

# Atlantic Richfield Company

**Chuck Carmel**  
Environmental Business Manager

PO Box 1257  
San Ramon, CA 94583  
Phone: (925) 275-3803  
Fax: (925) 275-3815  
E-Mail: charles.carmel@bp.com

**RECEIVED**

11:31 am, May 02, 2011

Alameda County  
Environmental Health

April 26, 2011

Re: First Quarter 2011 Semi-Annual Groundwater Monitoring Report  
Atlantic Richfield Company Station #771  
899 Rincon Avenue  
Livermore, California  
ACEH Case RO0000200

"I declare, that to the best of my knowledge at the present time, that the information and/or recommendations contained in the attached document are true and correct.

Submitted by,



Chuck Carmel  
Project Manager

Attachment

**FIRST QUARTER 2011 GROUNDWATER MONITORING  
REPORT**

Atlantic Richfield Company Station #771  
899 Rincon Avenue, Livermore, California  
ACEH Case No. RO0000200

Prepared for

Mr. Chuck Carmel  
Project Manager  
Atlantic Richfield Company  
P.O. Box 1257  
San Ramon, California 94583

Prepared by



1324 Mangrove Avenue, Suite 212  
Chico, California 95926  
(530) 566-1400  
*www.broadbentinc.com*

April 26, 2011

Project No. 06-82-608

Broadbent & Associates, Inc.  
1324 Mangrove Ave., Suite 212  
Chico, CA 95926  
Voice (530) 566-1400  
Fax (530) 566-1401



April 26, 2011

Project No. 06-82-608

Atlantic Richfield Company  
P.O. Box 1257  
San Ramon, CA 94583  
Submitted via ENFOS

Attn.: Mr. Chuck Carmel

Re: First Quarter 2011 Monitoring Report, Atlantic Richfield Company Station #771, 899 Rincon Avenue, Livermore, California; ACEH Case No. RO0000200

Dear Mr. Carmel:

Attached is the First Quarter 2011 Monitoring Report for Atlantic Richfield Company Station #771 located at 899 Rincon Avenue, Livermore, California. Should you have questions regarding the work performed or results obtained, please do not hesitate to contact us at (530) 566-1400.

Sincerely,  
BROADBENT & ASSOCIATES, INC.

A handwritten signature in cursive script, appearing to read 'Jason Duda'.

Jason Duda  
Project Scientist

A handwritten signature in cursive script, appearing to read 'Matthew G. Herrick'.

Matthew G. Herrick, P.G., C.HG  
Senior Hydrogeologist

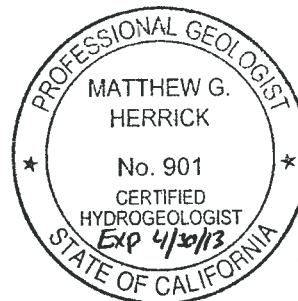

Enclosure

cc: Mr. Paresh Khatri, Alameda County Environmental Health (Submitted via ACEH ftp site)  
Mr. Paul M. Smith, Livermore-Pleasanton Fire Department, 3560 Nevada St., Pleasanton, California 94566  
Mr. Chuck Headlee, California Regional Water Quality Control Board – San Francisco Region (Submitted via GeoTracker)  
Electronic copy uploaded to GeoTracker

**FIRST QUARTER 2011  
MONITORING REPORT  
ARCO STATION #771, LIVERMORE, CALIFORNIA**

Broadbent & Associates, Inc. (BAI) is pleased to present this *First Quarter 2011 Monitoring Report* on behalf of Atlantic Richfield Company (a BP affiliated company) for ARCO Station #771 located in Livermore, Alameda County, California. Reporting is being submitted to Alameda County Environmental Health (ACEH) consistent with their requirements under the legal authority of the California Regional Water Quality Control Board, as codified by the California Code of Regulations Title 23, Section 2652(d). Details of work performed, discussion of results, and recommendations are provided below.

Facility Name / Address:	<u>ARCO Station #771 / 899 Rincon Avenue</u>
Client Project Manager / Title:	<u>Mr. Chuck Carmel / Project Manager</u>
BAI Contact:	<u>Jason Duda, (530) 566-1400</u>
BAI Project No.:	<u>06-82-608</u>
Primary Regulatory Agency / ID No.:	<u>ACEH / Case #RO0000200</u>
Current phase of project:	<u>Monitoring and Assessment</u>
List of Acronyms / Abbreviations:	<u>See end of report text for list of acronyms/abbreviations used in report.</u>

**WORK PERFORMED THIS QUARTER (First Quarter 2011):**

1. Submitted *Fourth Quarter 2010 Status Report*.
2. Conducted groundwater monitoring/sampling for First Quarter 2011 on February 17, 2011.
3. Conducted off-site investigation on March 25, 2011.

**WORK SCHEDULED FOR NEXT QUARTER (Second Quarter 2011):**

1. Prepare and submit *First Quarter 2011 Monitoring Report* (contained herein).
2. Prepare and submit Off-Site Soil and Groundwater Investigation Report.
3. No environmental field work is presently scheduled during the Second Quarter of 2011.

**GROUNDWATER MONITORING PLAN SUMMARY:**

Groundwater level gauging:	<u>Semi-Annual (1Q &amp; 3Q): MW-1</u>	<u>(1Q and 3Q)</u>
	<u>through MW-11, RW-1, VW-1</u>	
Groundwater sample collection:	<u>Semi-Annual (1Q &amp; 3Q): MW-4,</u>	<u>(1Q and 3Q)</u>
	<u>MW-7, RW-1</u>	
	<u>Annual (3Q): MW-2, MW-5, MW-6,</u>	
	<u>MW-11, VW-1</u>	
Biodegradation indicator parameter monitoring:	<u>NA</u>	

**QUARTERLY RESULTS SUMMARY:**

**LNAPL**

LNAPL observed this quarter:	<u>No</u>	<u>(yes/no)</u>
LNAPL recovered this quarter:	<u>None</u>	<u>(gal)</u>
Cumulative LNAPL recovered:	<u>Unknown</u>	<u>(gal)</u>

**Groundwater Elevation and Gradient:**

Depth to groundwater:	<u>23.83 (VW-1) to 33.49 (MW-8)</u>	<u>(ft below TOC)</u>
Gradient direction:	<u>North</u>	<u>(compass direction)</u>
Gradient magnitude:	<u>0.03</u>	<u>(ft/ft)</u>
Average change in elevation:	<u>0.56</u>	<u>(ft since last measurement)</u>

**Laboratory Analytical Data**

Summary:	<u>GRO detected in two of the three wells sampled at a maximum concentration of 2,300 µg/L in MW-4. Benzene detected in two of the three wells sampled at a maximum concentration of 59 µg/L in MW-4. MTBE detected in well MW-4 at a concentration of 33 µg/L.</u>
----------	---

## ACTIVITIES CONDUCTED & RESULTS:

First Quarter 2011 groundwater monitoring was conducted on February 17, 2011 by BAI personnel in accordance with the monitoring plan summary detailed above. No irregularities were noted during water level gauging. Light, Non-Aqueous Phase Liquid (LNAPL, or free product) was not noted to be present in the wells monitored during this event. Depth to water measurements ranged from 23.83 ft at VW-1 to 33.49 ft at MW-8. Resulting groundwater surface elevations ranged from 418.31 ft at MW-8 to 429.46 ft at VW-1. Groundwater elevations are summarized in Table 1. Water level elevations yielded a potentiometric groundwater flow direction and horizontal gradient to the north at approximately 0.03 ft/ft. Field methods used during groundwater monitoring are provided in Appendix A. Field data sheets are included in Appendix B. A Site Location Map is presented as Drawing 1. Potentiometric groundwater elevation contours are presented in Drawing 2.

Groundwater samples were collected on February 17, 2011, generally consistent with the current monitoring schedule. Well MW-7 was inadvertently not sampled while well VW-1 was sampled. No other irregularities were reported during sampling. Samples were submitted under chain-of-custody protocol to Calscience Environmental Laboratories, Inc. (Garden Grove, California) for analysis of Gasoline-Range Organics (GRO, C6-C12) by EPA Method 8015M; for Benzene, Toluene, Ethylbenzene, Total Xylenes (BTEX), Methyl Tertiary Butyl Ether (MTBE), Ethyl Tertiary Butyl Ether (ETBE), Tert-Amyl Methyl Ether (TAME), Di-Isopropyl Ether (DIPE), 1,2-Dibromomethane (EDB), 1,2-Dichloroethane (1,2-DCA), Tert-Butyl Alcohol (TBA) and Ethanol by EPA Method 8260. The laboratory noted that the GRO concentrations detected in wells MW-4 and RW-1 were "quantitated against gasoline.". No other significant irregularities were encountered during analysis of the samples. The laboratory analytical report, including chain-of-custody documentation, is provided in Appendix C.

Hydrocarbons in the GRO range were detected above the laboratory reporting limit in two wells sampled at concentrations of 2,300 micrograms per liter ( $\mu\text{g/L}$ ) in well MW-4 and 500  $\mu\text{g/L}$  in well RW-1. Benzene was detected above the laboratory reporting limit in two wells sampled at concentrations 59  $\mu\text{g/L}$  in well MW-4 and 1.5  $\mu\text{g/L}$  in well RW-1. Total Xylenes were detected above the laboratory limit in two wells sampled at concentrations of 5.0  $\mu\text{g/L}$  in well MW-4 and 0.55  $\mu\text{g/L}$  in well RW-1. Toluene, Ethylbenzene, MTBE, and TBA were detected above the laboratory reporting limits in well MW-4 at concentrations of 2.2  $\mu\text{g/L}$ , 2.2  $\mu\text{g/L}$ , 33  $\mu\text{g/L}$ , and 430  $\mu\text{g/L}$ , respectively. The remaining analytes were not detected above their laboratory reporting limits in the wells sampled this last monitoring event. Groundwater monitoring laboratory analytical results are summarized in Table 1 and Table 2. The most recent GRO, Benzene, and MTBE concentrations are also presented in Drawing 2. Groundwater monitoring data (GEO\_WELL) and laboratory analytical results (EDF) were uploaded to the GeoTracker AB2886 database. Upload confirmation receipts are provided in Appendix D.

Off-site borings SB-2 and SB-3 were installed on the property adjacent to Station #771 on March 25, 2011 in order to facilitate collection of soil and groundwater samples for the purpose of plume delineation. A report summarizing the findings of this investigation will be submitted to ACEH by April 29, 2011.

## DISCUSSION:

Groundwater levels were between historic minimum and maximum elevations for each well gauged this quarter. Groundwater elevations yielded a potentiometric groundwater flow direction and horizontal gradient to the north at approximately 0.03 ft/ft, generally consistent with the historic flow direction and gradient data presented in Table 3.

This event's detected analytical concentrations were within the historic minimum and maximum ranges recorded for each well. Recent and historic laboratory analytical results are summarized in Table 1

and Table 2. The next semi-annual groundwater monitoring and sampling event is scheduled to be conducted during the Third Quarter 2011.

## RECOMMENDATIONS:

It is recommended that semi-annual groundwater monitoring continue at the Site for now in accordance with the plan summary detailed above. A report summarizing the off-site soil and groundwater investigation activities that were completed in March 2011 is scheduled to be completed and submitted to ACEH by April 29, 2011. If results of the investigation are favorable, it is anticipated that the report will include recommendations to pursue site closure.

## LIMITATIONS:

The findings presented in this report are based upon observations of field personnel, points investigated, results of laboratory tests performed by Calscience Environmental Laboratories, Inc. (Garden Grove, California), and our understanding of SFBRWQCB requirements. Our services were performed in accordance with the generally accepted standard of practice at the time this report was written. No other warranty, expressed or implied was made. This report has been prepared for the exclusive use of the Atlantic Richfield Company. It is possible that variations in soil or groundwater conditions could exist beyond points explored in this investigation. Also, changes in site conditions could occur in the future due to variations in rainfall, temperature, regional water usage, or other factors.

## ATTACHMENTS:

- Drawing 1: Site Location Map
- Drawing 2: Groundwater Elevation Contours and Analytical Summary Map, February 17, 2011
  
- Table 1: Summary of Groundwater Monitoring Data: Relative Water Elevations and Laboratory Analyses
- Table 2: Summary of Fuel Additives Analytical Data
- Table 3: Historic Groundwater Flow Direction and Gradient
  
- Appendix A: Field Methods
- Appendix B: Field Data Sheets
- Appendix C: Laboratory Report and Chain-of-Custody Documentation
- Appendix D: GeoTracker Upload Confirmation Receipts

## LIST OF COMMONLY USED ACCRONYMS/ABBREVIATIONS:

ACEH:	Alameda County Environmental Health	ft/ft:	feet per foot
BAI:	Broadbent & Associates, Inc.	gal:	Gallons
BTEX:	Benzene, Toluene, Ethylbenzene, Total Xylenes	GRO:	Gasoline-Range Organics
1,2-DCA:	1,2-Dichloroethane	LNAPL:	Light Non-Aqueous Phase Liquid
DIPE:	Di-Isopropyl Ether	MTBE:	Methyl Tertiary Butyl Ether
DO:	Dissolved Oxygen	NO <sub>3</sub> :	Nitrate as Nitrogen
DRO:	Diesel-Range Organics	ppb:	parts per billion
EDB:	1,2-Dibromomethane	SO <sub>4</sub> :	Sulfate
Eh:	Oxidation Reduction Potential	TAME:	Tert-Amyl Methyl Ether
EPA:	Environmental Protection Agency	TBA:	Tertiary Butyl Ether
ETBE:	Ethyl Tertiary Butyl Ether	TOC:	Top of Casing
Fe <sup>2+</sup> :	Ferrous Iron	µg/L:	micrograms per liter

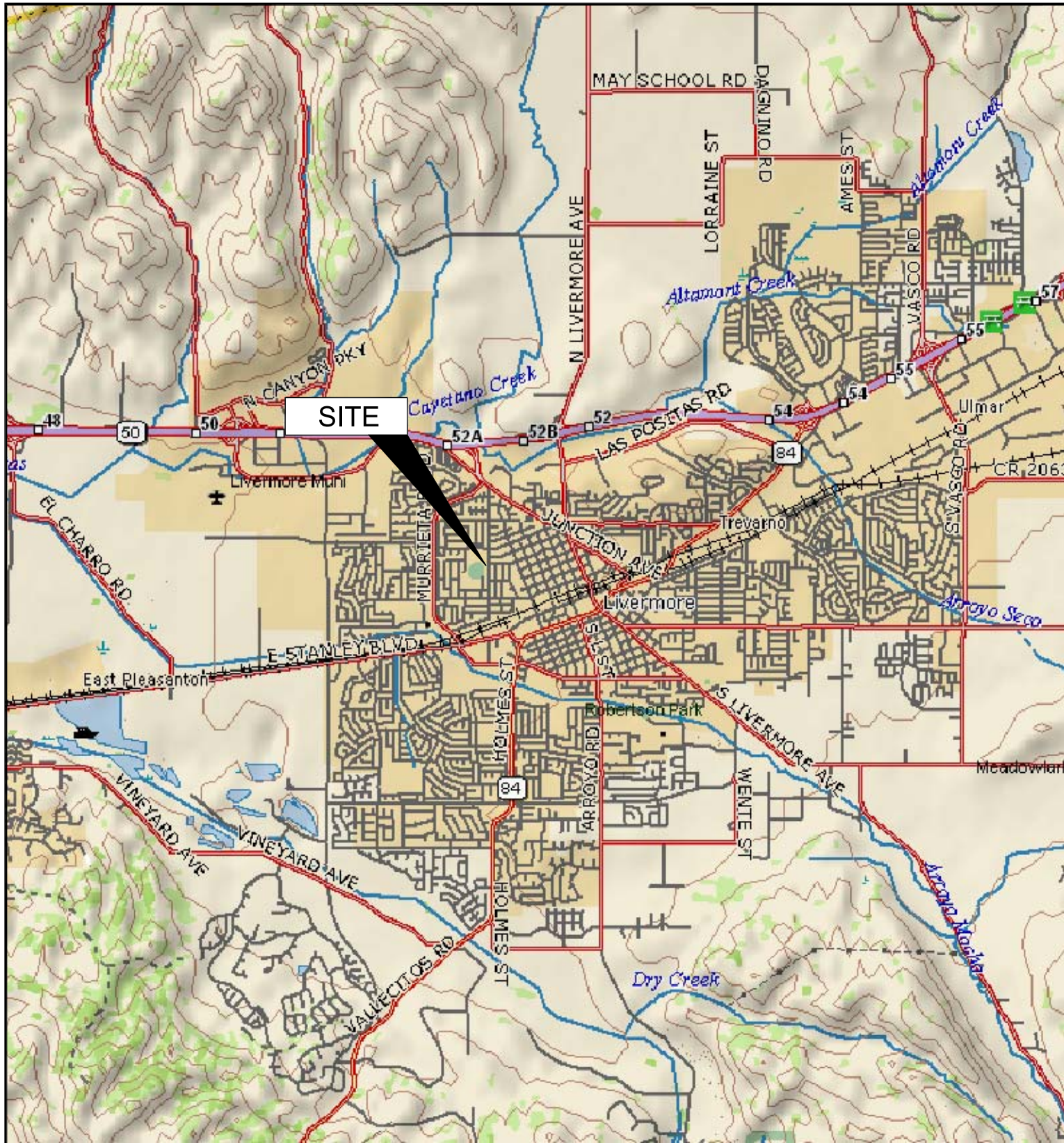

IMAGE SOURCE: DELORME

**BROADBENT & ASSOCIATES, INC.**  
 ENGINEERING, WATER RESOURCES & ENVIRONMENTAL  
 1324 Mangrove Ave, Suite 212, Chico, California 95926  
 Project No.: 06-82-608 Date: 7/27/2009

Station #771  
 899 Rincon Avenue  
 Livermore, California

Site Location Map

Drawing

1

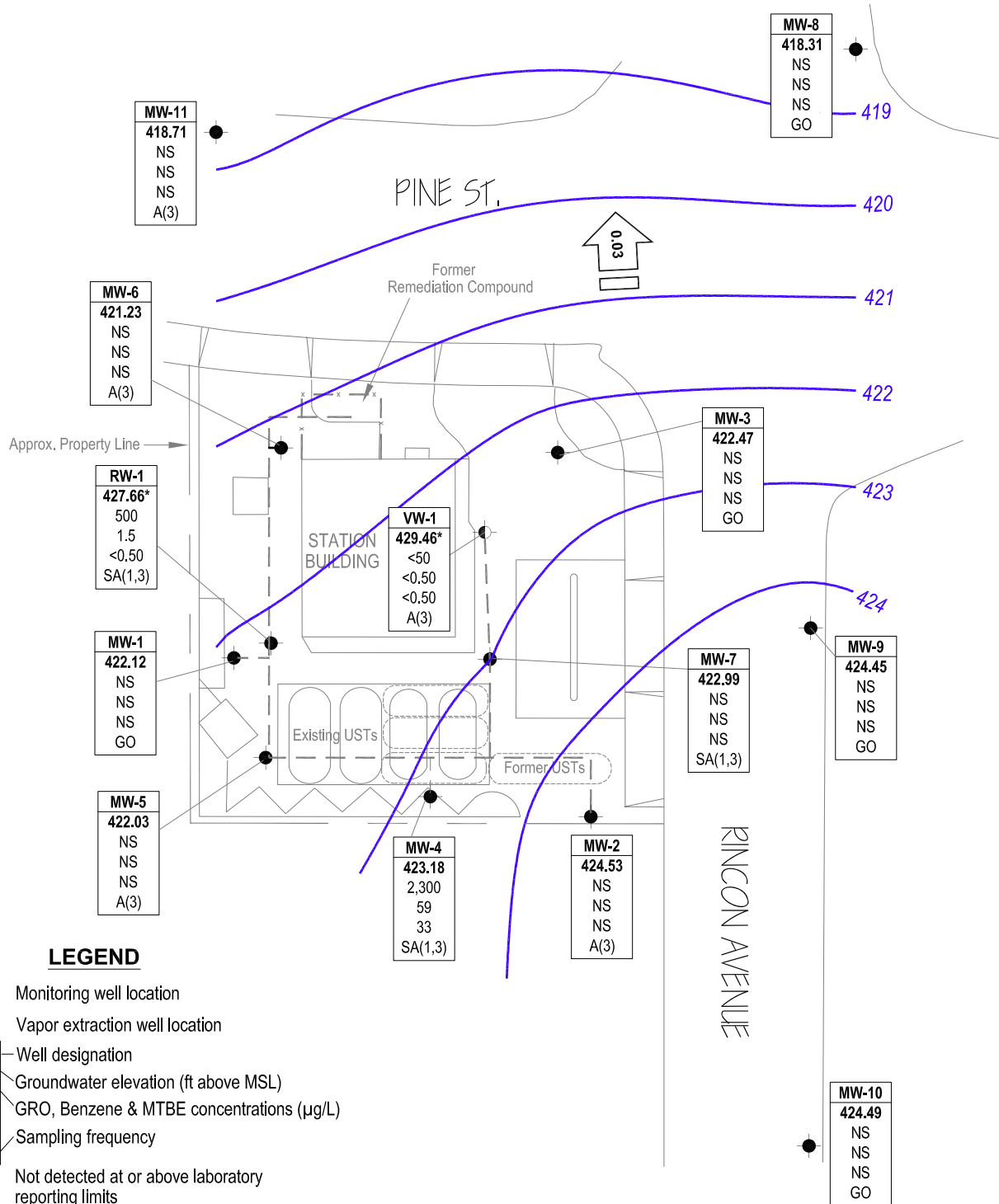

Well ID	Well designation
ELEV	Groundwater elevation (ft above MSL)
GRO	GRO, Benzene & MTBE concentrations (µg/L)
Benzene	
MTBE	
SA or A	Sampling frequency

- < Not detected at or above laboratory reporting limits
- \* Not used in contouring
- NG Not gauged
- NS Not sampled
- A(3) Sampled annually during 3rd quarter
- GO Not sampled, gauged only
- SA(1,3) Sampled semi-annually, 1st & 3rd quarters

— 424 — Groundwater elevation contour (ft above MSL)

← 0.030 — Approximate groundwater flow direction and gradient (ft/ft)

--- Remediation piping

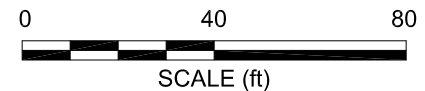

NOTE: SITE MAP ADAPTED FROM URS FIGURES. SITE DIMENSIONS AND FACILITY LOCATIONS NOT VERIFIED.



**Table 1. Summary of Groundwater Monitoring Data: Relative Water Elevations and Laboratory Analyses**  
**ARCO Service Station #0771, 899 Rincon Ave., Livermore, CA**

Well and Sample Date	P/NP	TOC (feet)	Top of Screen (ft bgs)	Bottom of Screen (ft bgs)	DTW (feet)	Water Level Elevation (feet)	Concentrations in (µg/L)						DO (mg/L)	pH	Footnote
							GRO/TPHg	Benzene	Toluene	Ethyl-Benzene	Total Xylenes	MTBE			
<b>MW-1</b>															
3/20/1995	--	451.73	32.00	41.00	24.50	427.23	90,000	1,800	1,100	1,000	5,600	--	--	--	
6/2/1995	--		32.00	41.00	25.60	426.13	81,000	2,000	1,400	990	4,600	--	--	--	
8/23/1995	--		32.00	41.00	29.04	422.69	44,000	2,400	1,900	670	3,800	<300	--	--	
12/4/1995	--		32.00	41.00	31.31	420.42	22,000	870	660	390	2,200	--	--	--	
2/20/1996	--		32.00	41.00	22.26	429.47	21,000	1,500	1,200	650	3,500	<300	--	--	
5/15/1996	--		32.00	41.00	23.42	428.31	36,000	3,000	2,500	960	5,700	<250	--	--	
8/13/1996	--		32.00	41.00	26.83	424.90	19,000	730	580	450	2,500	<200	--	--	
11/13/1996	--		32.00	41.00	31.05	420.68	6,600	47	16	74	160	<30	--	--	
3/26/1997	--		32.00	41.00	26.29	425.44	1,900	100	55	37	200	<30	--	--	
5/15/1997	--		32.00	41.00	28.65	423.08	16,000	490	250	250	1,100	<120	--	--	
8/26/1997	--		32.00	41.00	31.53	420.20	190	6.7	3	6.3	25	<3	--	--	
11/5/1997	--		32.00	41.00	33.93	417.80	63	0.5	<0.5	0.8	2.4	29	--	--	
2/18/1998	--		32.00	41.00	20.46	431.27	23,000	1,500	610	550	3,000	<120	--	--	
5/20/1998	--		32.00	41.00	23.84	427.89	50,000	4,400	1,900	1,400	80,000	<300	--	--	
7/30/1998	P		32.00	41.00	26.94	424.79	150	<0.5	<0.5	<0.5	1.6	<3	8.74	--	
10/29/1998	NP		32.00	41.00	32.58	419.15	<50	<0.5	<0.5	<0.5	1.8	<3	2.0	--	
3/16/1999	P		32.00	41.00	26.20	425.53	3,200	160	32	89	390	270	2.0	--	
5/5/1999	P		32.00	41.00	27.57	424.16	3,600	140	46	76	290	170	11.65	--	
8/26/1999	P		32.00	41.00	30.25	421.48	3,200	210	29	100	220	120	1.43	--	
12/3/1999	NP		32.00	41.00	32.70	419.03	53	<0.5	<0.5	<0.5	1	<3	2.12	--	
3/13/2000	P		32.00	41.00	24.45	427.28	<50	<0.5	<0.5	<0.5	<1	<3	5.81	--	
6/20/2000	P		32.00	41.00	27.79	423.94	356	40.1	7.17	11.9	22.7	<2.50	5.1	--	
6/20/2000	--		32.00	41.00	27.79	423.94	67.4	3.88	<0.500	1.78	1.48	<2.50	--	--	b
8/31/2000	--		32.00	41.00	30.35	421.38	--	--	--	--	--	--	--	--	
2/9/2001	--		32.00	41.00	30.95	420.78	--	--	--	--	--	--	--	--	
9/17/2001	--		32.00	41.00	30.85	420.88	--	--	--	--	--	--	--	--	
1/21/2002	--		32.00	41.00	30.61	421.12	--	--	--	--	--	--	--	--	
7/19/2002	--		32.00	41.00	31.55	420.18	--	--	--	--	--	--	--	--	
1/15/2003	--		32.00	41.00	22.99	428.74	--	--	--	--	--	--	--	--	
7/9/2003	--		32.00	41.00	30.35	421.38	--	--	--	--	--	--	--	--	

**Table 1. Summary of Groundwater Monitoring Data: Relative Water Elevations and Laboratory Analyses**  
**ARCO Service Station #0771, 899 Rincon Ave., Livermore, CA**

Well and Sample Date	P/NP	TOC (feet)	Top of Screen (ft bgs)	Bottom of Screen (ft bgs)	DTW (feet)	Water Level Elevation (feet)	Concentrations in (µg/L)						DO (mg/L)	pH	Footnote
							GRO/TPHg	Benzene	Toluene	Ethyl-Benzene	Total Xylenes	MTBE			
<b>MW-1 Cont.</b>															
02/19/2004	--	451.73	32.00	41.00	26.24	425.49	--	--	--	--	--	--	--	--	
08/04/2004	--	454.23	32.00	41.00	26.36	427.87	--	--	--	--	--	--	--	--	
01/18/2005	--		32.00	41.00	24.47	429.76	--	--	--	--	--	--	--	--	
07/15/2005	--		32.00	41.00	29.44	424.79	--	--	--	--	--	--	--	--	
01/10/2006	--		32.00	41.00	22.58	431.65	--	--	--	--	--	--	--	--	
7/21/2006	--		32.00	41.00	20.73	433.50	--	--	--	--	--	--	--	--	
1/17/2007	--		32.00	41.00	31.88	422.35	--	--	--	--	--	--	--	--	
7/18/2007	--		32.00	41.00	32.85	421.38	--	--	--	--	--	--	--	--	
1/15/2008	--		32.00	41.00	28.76	425.47	--	--	--	--	--	--	--	--	
7/7/2008	--		32.00	41.00	35.56	418.67	--	--	--	--	--	--	--	--	
1/7/2009	--		32.00	41.00	34.07	420.16	--	--	--	--	--	--	--	--	
7/22/2009	--		32.00	41.00	--	--	--	--	--	--	--	--	--	--	Dry
3/12/2010	--		32.00	41.00	27.61	426.62	--	--	--	--	--	--	--	--	
9/9/2010	--		32.00	41.00	31.72	422.51	--	--	--	--	--	--	--	--	
<b>2/17/2011</b>	--		<b>32.00</b>	<b>41.00</b>	<b>32.11</b>	<b>422.12</b>	--	--	--	--	--	--	--	--	
<b>MW-2</b>															
3/20/1995	--	449.49	30.00	38.00	20.27	429.22	54,000	2,600	1,600	1,200	7,600	--	--	--	
6/2/1995	--		30.00	38.00	22.32	427.17	37,000	2,200	800	980	4,800	--	--	--	
8/23/1995	--		30.00	38.00	25.69	423.80	65,000	1,100	310	840	3,000	<500	--	--	
12/4/1995	--		30.00	38.00	28.52	420.97	19,000	680	150	410	1,600	--	--	--	
2/20/1996	--		30.00	38.00	19.00	430.49	22,000	1,200	240	590	2,200	<300	--	--	
5/15/1996	--		30.00	38.00	20.03	429.46	25,000	1,200	240	610	2,100	<300	--	--	
8/13/1996	--		30.00	38.00	24.44	425.05	19,000	640	110	420	1,200	<300	--	--	
11/13/1996	--		30.00	38.00	28.42	421.07	15,000	260	52	220	640	<200	--	--	
3/26/1997	--		30.00	38.00	22.98	426.51	17,000	580	120	360	980	<120	--	--	
5/15/1997	--		30.00	38.00	25.40	424.09	18,000	420	63	340	730	<120	--	--	
8/26/1997	--		30.00	38.00	28.38	421.11	5,300	210	26	140	270	<120	--	--	
11/5/1997	--		30.00	38.00	31.93	417.56	560	42	2.6	7	9	<40	--	--	
2/18/1998	--		30.00	38.00	16.87	432.62	18,000	710	120	480	1,100	130	--	--	
5/20/1998	--		30.00	38.00	20.29	429.20	16,000	480	72	440	1,100	<120	--	--	

**Table 1. Summary of Groundwater Monitoring Data: Relative Water Elevations and Laboratory Analyses**  
**ARCO Service Station #0771, 899 Rincon Ave., Livermore, CA**

Well and Sample Date	P/NP	TOC (feet)	Top of Screen (ft bgs)	Bottom of Screen (ft bgs)	DTW (feet)	Water Level Elevation (feet)	Concentrations in (µg/L)						DO (mg/L)	pH	Footnote
							GRO/TPHg	Benzene	Toluene	Ethyl-Benzene	Total Xylenes	MTBE			
<b>MW-2 Cont.</b>															
7/30/1998	P	449.49	30.00	38.00	23.51	425.98	9,700	240	33	210	490	<120	9.21	--	
10/29/1998	NP		30.00	38.00	30.08	419.41	58	<0.5	<0.5	<0.5	1.2	<3	1.0	--	
3/16/1999	P		30.00	38.00	23.22	426.27	4,700	120	13	90	220	60	2.0	--	
5/5/1999	P		30.00	38.00	24.05	425.44	5,500	58	7.1	58	98	17	9.09	--	
8/26/1999	P		30.00	38.00	26.44	423.05	3,700	55	11	60	64	26	1.9	--	
12/3/1999	NP		30.00	38.00	30.15	419.34	130	<0.5	<0.5	0.7	1.8	<3	1.96	--	
3/13/2000	P		30.00	38.00	20.68	428.81	<50	<0.5	<0.5	<0.5	<1	<3	--	--	
6/20/2000	P		30.00	38.00	23.08	426.41	226	2.2	<0.500	4.83	7.88	<2.50	4.9	--	
8/31/2000	P		30.00	38.00	26.71	422.78	87.1	1.78	<0.500	1.33	1.15	<2.50	1.59	--	
2/9/2001	--		30.00	38.00	29.65	419.84	--	--	--	--	--	--	--	--	
9/17/2001	P		30.00	38.00	27.62	421.87	3,100	300	12	8.8	18	120	1.7	--	
1/21/2002	--		30.00	38.00	27.09	422.40	--	--	--	--	--	--	--	--	
7/19/2002	P		30.00	38.00	27.82	421.67	4,700	280	13	120	19	16	0.8	7.4	a
1/15/2003	--		30.00	38.00	22.18	427.31	--	--	--	--	--	--	--	--	
7/9/2003	--		30.00	38.00	26.40	423.09	3,900	170	<5.0	100	19	39	2.5	7.0	
02/19/2004	--		30.00	38.00	23.85	425.64	--	--	--	--	--	--	--	--	
08/04/2004	P	452.05	30.00	38.00	24.71	427.34	5,400	650	21	160	56	78	0.8	7.2	
01/18/2005	--		30.00	38.00	20.86	431.19	--	--	--	--	--	--	--	--	
07/15/2005	P		30.00	38.00	25.92	426.13	5,200	160	5.3	56	10	46	3.1	6.9	
01/10/2006	--		30.00	38.00	19.25	432.80	--	--	--	--	--	--	--	--	
7/21/2006	P		30.00	38.00	25.73	426.32	120	0.90	<0.50	<0.50	<0.50	<0.50	6.08	8.3	
1/17/2007	--		30.00	38.00	28.70	423.35	--	--	--	--	--	--	--	--	
7/18/2007	P		30.00	38.00	29.07	422.98	2,300	58	2.4	9.5	3.5	45	1.19	7.51	
1/15/2008	--		30.00	38.00	24.65	427.40	--	--	--	--	--	--	--	--	
7/7/2008	NP		30.00	38.00	32.41	419.64	3,600	28	<5.0	<5.0	<5.0	19	2.81	7.24	
1/7/2009	--		30.00	38.00	31.67	420.38	--	--	--	--	--	--	--	--	
7/22/2009	--		30.00	38.00	33.48	418.57	--	--	--	--	--	--	--	--	
3/12/2010	--		30.00	38.00	23.84	428.21	--	--	--	--	--	--	--	--	
9/9/2010	P		30.00	38.00	27.84	424.21	6,200	53	3.8	18	9.5	13	--	6.8	
<b>2/17/2011</b>	<b>--</b>		<b>30.00</b>	<b>38.00</b>	<b>27.52</b>	<b>424.53</b>	<b>--</b>	<b>--</b>	<b>--</b>	<b>--</b>	<b>--</b>	<b>--</b>	<b>--</b>	<b>--</b>	

**Table 1. Summary of Groundwater Monitoring Data: Relative Water Elevations and Laboratory Analyses**  
**ARCO Service Station #0771, 899 Rincon Ave., Livermore, CA**

Well and Sample Date	P/NP	TOC (feet)	Top of Screen (ft bgs)	Bottom of Screen (ft bgs)	DTW (feet)	Water Level Elevation (feet)	Concentrations in (µg/L)						DO (mg/L)	pH	Footnote
							GRO/TPHg	Benzene	Toluene	Ethyl-Benzene	Total Xylenes	MTBE			
<b>MW-3</b>															
3/20/1995	--	450.28	32.00	40.00	22.19	428.09	94	<0.5	<0.5	<0.5	<0.5	--	--	--	
6/2/1995	--		32.00	40.00	23.28	427.00	72	<0.5	<0.5	<0.5	<0.5	--	--	--	
8/23/1995	--		32.00	40.00	26.55	423.73	98	<0.5	<0.5	<0.6	0.5	<3	--	--	
12/4/1995	--		32.00	40.00	29.52	420.76	<50	<0.5	<0.5	<0.5	<0.5	--	--	--	
2/20/1996	--		32.00	40.00	19.83	430.45	130	<0.5	<0.5	<0.5	<0.5	<3	--	--	
5/15/1996	--		32.00	40.00	21.03	429.25	120	<0.5	<0.5	<0.5	<0.5	<0.5	--	--	
8/13/1996	--		32.00	40.00	25.67	424.61	<50	<0.5	<0.5	<0.5	<0.5	<3	--	--	
11/13/1996	--		32.00	40.00	21.57	428.71	<50	<0.5	<0.5	<0.5	<0.5	<3	--	--	
3/26/1997	--		32.00	40.00	24.15	426.13	<50	1.1	<0.5	<0.5	<0.5	<3	--	--	
5/15/1997	--		32.00	40.00	26.85	423.43	<50	<0.5	<0.5	<0.5	<0.5	<3	--	--	
8/26/1997	--		32.00	40.00	30.07	420.21	<50	<0.5	<0.5	<0.5	<0.5	<3	--	--	
11/5/1997	--		32.00	40.00	32.46	417.82	<50	<0.5	0.7	<0.5	<0.5	<3	--	--	
2/18/1998	--		32.00	40.00	17.82	432.46	<50	<0.5	<0.5	<0.5	<0.5	<3	--	--	
5/20/1998	--		32.00	40.00	21.41	428.87	<50	<0.5	<0.5	<0.5	<0.5	<3	--	--	
7/30/1998	P		32.00	40.00	26.41	423.87	<50	<0.5	<0.5	<0.5	<0.5	<3	9.56	--	
10/29/1998	P		32.00	40.00	31.33	418.95	<50	<0.5	<0.5	<0.5	<0.5	<3	1.0	--	
3/16/1999	P		32.00	40.00	24.61	425.67	<50	<0.5	<0.5	<0.5	<0.5	<3	1.0	--	
5/5/1999	P		32.00	40.00	25.75	424.53	140	<0.5	<0.5	0.6	<0.5	<3	4.43	--	
8/26/1999	P		32.00	40.00	28.49	421.79	80	0.6	0.6	0.6	1	<3	1.69	--	
12/3/1999	P		32.00	40.00	31.45	418.83	<50	<0.5	<0.5	<0.5	<1	<3	2.26	--	
3/13/2000	P		32.00	40.00	22.18	428.10	<50	<0.5	<0.5	<0.5	<1	<3	4.41	--	
6/20/2000	P		32.00	40.00	26.03	424.25	<50.0	<0.500	<0.500	<0.500	<0.500	<2.50	2.3	--	
8/31/2000	--		32.00	40.00	28.75	421.53	--	--	--	--	--	--	--	--	
2/9/2001	--		32.00	40.00	31.04	419.24	--	--	--	--	--	--	--	--	
9/17/2001	--		32.00	40.00	29.04	421.24	--	--	--	--	--	--	--	--	
1/21/2002	--		32.00	40.00	28.81	421.47	--	--	--	--	--	--	--	--	
7/19/2002	--		32.00	40.00	28.92	421.36	--	--	--	--	--	--	--	--	
1/15/2003	--		32.00	40.00	22.88	427.40	--	--	--	--	--	--	--	--	
7/9/2003	--		32.00	40.00	28.00	422.28	--	--	--	--	--	--	--	--	
02/19/2004	--		32.00	40.00	25.29	424.99	--	--	--	--	--	--	--	--	

**Table 1. Summary of Groundwater Monitoring Data: Relative Water Elevations and Laboratory Analyses**  
**ARCO Service Station #0771, 899 Rincon Ave., Livermore, CA**

Well and Sample Date	P/NP	TOC (feet)	Top of Screen (ft bgs)	Bottom of Screen (ft bgs)	DTW (feet)	Water Level Elevation (feet)	Concentrations in (µg/L)						DO (mg/L)	pH	Footnote
							GRO/TPHg	Benzene	Toluene	Ethyl-Benzene	Total Xylenes	MTBE			
<b>MW-3 Cont.</b>															
08/04/2004	--	452.75	32.00	40.00	27.40	425.35	--	--	--	--	--	--	--	--	
01/18/2005	--		32.00	40.00	22.76	429.99	--	--	--	--	--	--	--	--	
07/15/2005	--		32.00	40.00	25.95	426.80	--	--	--	--	--	--	--	--	
01/10/2006	--		32.00	40.00	21.18	431.57	--	--	--	--	--	--	--	--	
7/21/2006	--		32.00	40.00	25.73	427.02	--	--	--	--	--	--	--	--	
1/17/2007	--		32.00	40.00	30.51	422.24	--	--	--	--	--	--	--	--	
7/18/2007	--		32.00	40.00	29.53	423.22	--	--	--	--	--	--	--	--	
1/15/2008	--		32.00	40.00	27.65	425.10	--	--	--	--	--	--	--	--	
7/7/2008	--		32.00	40.00	33.38	419.37	--	--	--	--	--	--	--	--	
1/7/2009	--		32.00	40.00	34.09	418.66	--	--	--	--	--	--	--	--	
7/22/2009	--		32.00	40.00	34.98	417.77	--	--	--	--	--	--	--	--	
3/12/2010	--		32.00	40.00	25.89	426.86	--	--	--	--	--	--	--	--	
9/9/2010	--		32.00	40.00	31.13	421.62	--	--	--	--	--	--	--	--	
<b>2/17/2011</b>	--		<b>32.00</b>	<b>40.00</b>	<b>30.28</b>	<b>422.47</b>	--	--	--	--	--	--	--	--	
<b>MW-4</b>															
3/20/1995	--	451.09	26.00	42.00	22.68	428.41	12,000	1,000	100	450	700	--	--	--	
6/2/1995	--		26.00	42.00	24.41	426.68	9,000	850	56	380	430	--	--	--	
8/23/1995	--		26.00	42.00	27.72	423.37	5,300	400	25	240	170	<100	--	--	
12/4/1995	--		26.00	42.00	29.85	421.24	6,700	100	<10	90	38	--	--	--	
2/20/1996	--		26.00	42.00	21.16	429.93	7,000	360	22	180	160	<70	--	--	
5/15/1996	--		26.00	42.00	22.18	428.91	--	--	--	--	--	--	--	--	
8/13/1996	--		26.00	42.00	26.20	424.89	--	--	--	--	--	--	--	--	
11/13/1996	--		26.00	42.00	29.72	421.37	--	--	--	--	--	--	--	--	
3/26/1997	--		26.00	42.00	21.86	429.23	8,900	390	33	200	250	<70	--	--	
5/15/1997	--		26.00	42.00	26.92	424.17	--	--	--	--	--	--	--	--	
8/26/1997	--		26.00	42.00	29.30	421.79	--	--	--	--	--	--	--	--	
11/5/1997	--		26.00	42.00	32.14	418.95	--	--	--	--	--	--	--	--	
2/18/1998	--		26.00	42.00	19.30	431.79	5,300	220	19	160	130	120	--	--	
5/20/1998	--		26.00	42.00	22.40	428.69	--	--	--	--	--	--	--	--	
7/30/1998	--		26.00	42.00	25.74	425.35	--	--	--	--	--	--	--	--	

**Table 1. Summary of Groundwater Monitoring Data: Relative Water Elevations and Laboratory Analyses**  
**ARCO Service Station #0771, 899 Rincon Ave., Livermore, CA**

Well and Sample Date	P/NP	TOC (feet)	Top of Screen (ft bgs)	Bottom of Screen (ft bgs)	DTW (feet)	Water Level Elevation (feet)	Concentrations in (µg/L)						DO (mg/L)	pH	Footnote
							GRO/TPHg	Benzene	Toluene	Ethyl-Benzene	Total Xylenes	MTBE			
<b>MW-4 Cont.</b>															
10/29/1998	--	451.09	26.00	42.00	31.26	419.83	--	--	--	--	--	--	--	--	
3/16/1999	P		26.00	42.00	25.05	426.04	1,900	49	<5	43	<5	82	1.5	--	
5/5/1999	--		26.00	42.00	26.15	424.94	--	--	--	--	--	--	--	--	
8/26/1999	--		26.00	42.00	28.60	422.49	--	--	--	--	--	--	1.43	--	
12/3/1999	--		26.00	42.00	31.53	419.56	--	--	--	--	--	--	--	--	
3/13/2000	P		26.00	42.00	23.61	427.48	<50	<0.5	<0.5	<0.5	<1	<3	3.82	--	
6/20/2000	--		26.00	42.00	26.38	424.71	--	--	--	--	--	--	0.4	--	
8/31/2000	NP		26.00	42.00	29.55	421.54	<50.0	<0.500	<0.500	<0.500	<0.500	<2.50	1.04	--	
2/9/2001	NP		26.00	42.00	30.30	420.79	<50.0	<0.500	<0.500	<0.500	<0.500	<2.50	1.39	--	
9/17/2001	NP		26.00	42.00	29.90	421.19	3,400	51	<5.0	16	23	360	0.92	--	
1/21/2002	NP		26.00	42.00	29.51	421.58	1,900	140	12	27	48	300	1.03	--	
7/19/2002	NP		26.00	42.00	30.77	420.32	2,700	150	9.9	<5.0	<5.0	130	1.0	7.3	a
1/15/2003	--		26.00	42.00	23.56	427.53	4,800	150	5.3	28	46	150	1.3	7.0	a
7/9/2003	--		26.00	42.00	29.50	421.59	3,000	210	9.4	6	20	150	2.0	6.9	
02/19/2004	P		26.00	42.00	26.35	424.74	4,800	270	11	25	19	180	1.8	6.2	c
08/04/2004	NP	453.80	26.00	42.00	26.48	427.32	4,200	410	13	49	59	300	0.7	6.7	
01/18/2005	P		26.00	42.00	23.15	430.65	4,500	250	9.5	62	22	160	1.2	6.9	
07/15/2005	NP		26.00	42.00	28.13	425.67	3,500	230	6.1	19	15	230	0.5	7.0	
01/10/2006	P		26.00	42.00	21.49	432.31	5,500	250	7.6	37	25	190	1.3	7.1	
7/21/2006	NP		26.00	42.00	28.88	424.92	66	0.60	<0.50	0.52	0.82	3.1	4.75	8.3	
1/17/2007	NP		26.00	42.00	30.80	423.00	<50	<0.50	<0.50	<0.50	<0.50	11	6.19	8.03	
7/18/2007	NP		26.00	42.00	32.00	421.80	2,400	140	6.8	1.3	4.1	74	5.03	7.12	
1/15/2008	NP		26.00	42.00	27.30	426.50	220	1.2	<0.50	<0.50	0.50	61	3.29	6.94	f (MTBE)
7/7/2008	NP		26.00	42.00	34.78	419.02	<50	3.1	<0.50	<0.50	0.66	17	4.03	7.26	
1/7/2009	NP		26.00	42.00	32.59	421.21	110	1.1	<0.50	<0.50	<0.50	37	2.79	7.26	
7/22/2009	NP		26.00	42.00	36.77	417.03	3,000	320	7.8	5.3	16	63	10.82	7.45	
3/12/2010	NP		26.00	42.00	26.38	427.42	1,700	150	4.6	8.3	2.3	43	1.14	7.08	
9/9/2010	NP		26.00	42.00	28.20	425.60	3,300	70	<2.5	3.6	3.6	51	--	6.8	
<b>2/17/2011</b>	<b>NP</b>		<b>26.00</b>	<b>42.00</b>	<b>30.62</b>	<b>423.18</b>	<b>2300</b>	<b>59</b>	<b>2.2</b>	<b>2.2</b>	<b>5.0</b>	<b>33</b>	<b>1.03</b>	<b>7.8</b>	<b>LW</b>
<b>MW-5</b>															

**Table 1. Summary of Groundwater Monitoring Data: Relative Water Elevations and Laboratory Analyses**  
**ARCO Service Station #0771, 899 Rincon Ave., Livermore, CA**

Well and Sample Date	P/NP	TOC (feet)	Top of Screen (ft bgs)	Bottom of Screen (ft bgs)	DTW (feet)	Water Level Elevation (feet)	Concentrations in (µg/L)						DO (mg/L)	pH	Footnote
							GRO/TPHg	Benzene	Toluene	Ethyl-Benzene	Total Xylenes	MTBE			
<b>MW-5 Cont.</b>															
3/20/1995	--	451.40	31.50	41.00	23.20	428.20	26,000	1,300	180	890	2,900	--	--	--	
6/2/1995	--		31.50	41.00	24.80	426.60	39,000	940	160	740	1,900	--	--	--	
8/23/1995	--		31.50	41.00	28.10	423.30	14,000	490	74	250	890	<300	--	--	
12/4/1995	--		31.50	41.00	29.83	421.57	7,600	230	13	61	80	--	--	--	
2/20/1996	--		31.50	41.00	21.63	429.77	4,300	220	12	45	130	<50	--	--	
5/15/1996	--		31.50	41.00	22.87	428.53	2,200	380	17	58	84	<40	--	--	
8/13/1996	--		31.50	41.00	26.48	424.92	1,700	150	16	24	35	47	--	--	
11/13/1996	--		31.50	41.00	29.68	421.72	850	150	11	19	37	66	--	--	
3/26/1997	--		31.50	41.00	25.14	426.26	2,400	440	21	79	210	68	--	--	
5/15/1997	--		31.50	41.00	27.38	424.02	3,900	510	19	140	240	48	--	--	
8/26/1997	--		31.50	41.00	29.89	421.51	76	4.9	<0.5	1.5	2	9	--	--	
11/5/1997	--		31.50	41.00	32.57	418.83	63	0.8	<0.5	<0.5	1.2	34	--	--	
2/18/1998	--		31.50	41.00	19.99	431.41	6,200	630	70	320	640	320	--	--	
5/20/1998	--		31.50	41.00	23.21	428.19	2,300	340	21	110	140	62	--	--	
7/30/1998	P		31.50	41.00	26.19	425.21	<50	0.8	<0.5	0.6	0.9	<3	8.83	--	
10/29/1998	NP		31.50	41.00	31.92	419.48	<50	<0.5	<0.5	<0.5	<0.5	<3	2.0	--	
3/16/1999	P		31.50	41.00	25.80	425.60	1,300	170	8	59	65	120	2.0	--	
5/5/1999	P		31.50	41.00	27.09	424.31	320	31	1.1	13	13	19	12.09	--	
8/26/1999	P		31.50	41.00	29.67	421.73	260	13	1.7	4.2	6.3	150	1.31	--	
12/3/1999	--		31.50	41.00	--	--	--	--	--	--	--	--	--	--	d
3/13/2000	P		31.50	41.00	24.51	426.89	<50	<0.5	<0.5	<0.5	<1	<3	4.41	--	
6/20/2000	P		31.50	41.00	27.37	424.03	60.8	4.84	<0.500	1.9	1.59	<2.50	5.3	--	
8/31/2000	P		31.50	41.00	30.21	421.19	<50.0	1.18	<0.500	<0.500	<0.500	3.83	0.97	--	
2/9/2001	--		31.50	41.00	30.19	421.21	--	--	--	--	--	--	--	--	
9/17/2001	P		31.50	41.00	30.71	420.69	2,700	120	10	90	77	330	0.81	--	
1/21/2002	--		31.50	41.00	30.40	421.00	--	--	--	--	--	--	--	--	
7/19/2002	P		31.50	41.00	31.93	419.47	1,600	170	7	120	<5.0	180	1.7	7.2	a
1/15/2003	--		31.50	41.00	23.12	428.28	--	--	--	--	--	--	--	--	
7/9/2003	--		31.50	41.00	30.95	420.45	2,000	160	5.7	67	27	260	1.5	6.9	
02/19/2004	--		31.50	41.00	26.73	424.67	--	--	--	--	--	--	--	--	

**Table 1. Summary of Groundwater Monitoring Data: Relative Water Elevations and Laboratory Analyses**  
**ARCO Service Station #0771, 899 Rincon Ave., Livermore, CA**

Well and Sample Date	P/NP	TOC (feet)	Top of Screen (ft bgs)	Bottom of Screen (ft bgs)	DTW (feet)	Water Level Elevation (feet)	Concentrations in (µg/L)						DO (mg/L)	pH	Footnote
							GRO/TPHg	Benzene	Toluene	Ethyl-Benzene	Total Xylenes	MTBE			
<b>MW-5 Cont.</b>															
08/04/2004	P	453.52	31.50	41.00	26.61	426.91	2,100	250	5.3	73	22	250	2.7	7.0	
01/18/2005	--		31.50	41.00	24.10	429.42	--	--	--	--	--	--	--	--	
07/15/2005	P		31.50	41.00	29.27	424.25	1,600	61	<5.0	8.7	<5.0	270	2.1	6.9	
01/10/2006	--		31.50	41.00	22.19	431.33	--	--	--	--	--	--	--	--	
7/21/2006	P		31.50	41.00	30.36	423.16	2,100	29	<5.0	7.5	11	14	2.98	7.1	
1/17/2007	--		31.50	41.00	31.77	421.75	--	--	--	--	--	--	--	--	
7/18/2007	NP		31.50	41.00	33.42	420.10	470	36	0.84	0.97	2.2	110	1.73	7.50	
1/15/2008	--		31.50	41.00	28.60	424.92	--	--	--	--	--	--	--	--	
7/7/2008	NP		31.50	41.00	35.80	417.72	<50	<0.50	<0.50	<0.50	<0.50	<0.50	7.55	7.79	
1/7/2009	--		31.50	41.00	33.14	420.38	--	--	--	--	--	--	--	--	
7/22/2009	NP		31.50	41.00	37.84	415.68	100	3.0	<0.50	<0.50	<0.50	12	12.34	7.24	
3/12/2010	--		31.50	41.00	27.29	426.23	--	--	--	--	--	--	--	--	
9/9/2010	P		31.50	41.00	28.96	424.56	1,000	18	1.4	0.55	3.2	10	--	6.9	
<b>2/17/2011</b>	<b>--</b>		<b>31.50</b>	<b>41.00</b>	<b>31.49</b>	<b>422.03</b>	<b>--</b>	<b>--</b>	<b>--</b>	<b>--</b>	<b>--</b>	<b>--</b>	<b>--</b>	<b>--</b>	
<b>MW-6</b>															
3/20/1995	--	451.37	32.00	42.00	25.19	426.18	2,600	210	87	82	140	--	--	--	
6/2/1995	--		32.00	42.00	25.75	425.62	1,600	55	7.9	40	26	--	--	--	
8/23/1995	--		32.00	42.00	29.53	421.84	1,400	42	2.5	36	13	<20	--	--	
12/4/1995	--		32.00	42.00	32.28	419.09	2,500	52	5.8	59	13	--	--	--	
2/20/1996	--		32.00	42.00	22.27	429.10	2,500	120	16	73	12	<30	--	--	
5/15/1996	--		32.00	42.00	23.86	427.51	2,000	71	6.4	47	25	<15	--	--	
8/13/1996	--		32.00	42.00	28.55	422.82	3,800	91	8.2	69	25	<20	--	--	
11/13/1996	--		32.00	42.00	32.04	419.33	1,900	55	3.3	55	8.5	16	--	--	
3/26/1997	--		32.00	42.00	26.84	424.53	1,800	51	5	32	15	<30	--	--	
5/15/1997	--		32.00	42.00	29.58	421.79	2,400	46	3	29	9	<12	--	--	
8/26/1997	--		32.00	42.00	32.67	418.70	1,400	61	6	33	10	<12	--	--	
11/5/1997	--		32.00	42.00	34.62	416.75	690	29	2.7	18	3.4	9	--	--	
2/18/1998	--		32.00	42.00	20.09	431.28	1,800	74	5	24	12	19	--	--	
5/20/1998	--		32.00	42.00	24.05	427.32	1,900	280	4	31	16	9	--	--	
7/30/1998	P		32.00	42.00	28.72	422.65	2,300	110	7	36	20	<15	--	--	



**Table 1. Summary of Groundwater Monitoring Data: Relative Water Elevations and Laboratory Analyses**  
**ARCO Service Station #0771, 899 Rincon Ave., Livermore, CA**

Well and Sample Date	P/NP	TOC (feet)	Top of Screen (ft bgs)	Bottom of Screen (ft bgs)	DTW (feet)	Water Level Elevation (feet)	Concentrations in (µg/L)						DO (mg/L)	pH	Footnote
							GRO/TPHg	Benzene	Toluene	Ethyl-Benzene	Total Xylenes	MTBE			
<b>MW-6 Cont.</b>															
10/29/1998	P	451.37	32.00	42.00	32.77	418.60	2,500	14	13	17	12	<12	1.0	--	
3/16/1999	P		32.00	42.00	26.45	424.92	1,200	65	4	27	13	18	0.5	--	
5/5/1999	P		32.00	42.00	27.86	423.51	2,200	53	4	26	6	25	5.59	--	
8/26/1999	P		32.00	42.00	30.49	420.88	1,100	11	6	10	4	13	2.35	--	
12/3/1999	P		32.00	42.00	32.35	419.02	370	<0.5	<0.5	0.8	<1	4	2.36	--	
3/13/2000	P		32.00	42.00	28.36	423.01	54	2.1	0.5	0.9	1.4	<3	4.22	--	
6/20/2000	P		32.00	42.00	28.35	423.02	195	1.83	<0.500	0.528	<0.500	<2.50	3.5	--	
8/31/2000	P		32.00	42.00	30.20	421.17	276	3.52	0.788	1.15	0.621	8.73	7.0	--	
2/9/2001	P		32.00	42.00	30.70	420.67	253	5.44	2.93	0.924	0.977	48.9	0.59	--	
2/9/2001	--		32.00	42.00	30.70	420.67	222	4.49	2.73	0.579	0.523	57.1	--	--	b
9/17/2001	--		32.00	42.00	30.94	420.43	<50	<0.50	<0.50	<0.50	<0.50	<2.5	--	--	b
9/17/2001	P		32.00	42.00	30.94	420.43	<50	<0.50	<0.50	<0.50	<0.50	<2.5	2.79	--	
1/21/2002	P		32.00	42.00	30.55	420.82	<50	<0.50	<0.50	<0.50	<0.50	<5.0	1.9	--	
7/19/2002	P		32.00	42.00	30.27	421.10	60	2	<0.50	<0.50	<0.50	<0.50	3.5	7.9	a
1/15/2003	--		32.00	42.00	22.86	428.51	83	9.1	<0.50	3.4	4.6	1	2.5	7.2	a
7/9/2003	P		32.00	42.00	29.41	421.96	110	<0.50	<0.50	<0.50	<0.50	0.98	2.6	7.1	
02/19/2004	--		32.00	42.00	43.25	408.12	--	--	--	--	--	--	--	--	
08/04/2004	P	453.83	32.00	42.00	27.71	426.12	540	36	3.8	17	24	5.2	3.5	7.1	
01/18/2005	--		32.00	42.00	24.56	429.27	--	--	--	--	--	--	--	--	
07/15/2005	P		32.00	42.00	27.61	426.22	4,600	210	44	150	670	32	3.5	7.1	
01/10/2006	--		32.00	42.00	23.75	430.08	--	--	--	--	--	--	--	--	
7/21/2006	P		32.00	42.00	27.96	425.87	260	<0.50	<0.50	<0.50	0.86	5.1	2.60	7.2	
1/17/2007	--		32.00	42.00	30.57	423.26	--	--	--	--	--	--	--	--	
7/18/2007	P		32.00	42.00	30.96	422.87	<50	<0.50	<0.50	<0.50	<0.50	<0.50	4.95	7.57	
1/15/2008	--		32.00	42.00	28.89	424.94	--	--	--	--	--	--	--	--	
7/7/2008	NP		32.00	42.00	34.57	419.26	<50	<0.50	<0.50	<0.50	<0.50	<0.50	6.00	7.19	
1/7/2009	--		32.00	42.00	34.75	419.08	--	--	--	--	--	--	--	--	
7/22/2009	NP		32.00	42.00	35.84	417.99	<50	<0.50	<0.50	<0.50	<0.50	<0.50	16.67	7.68	
3/12/2010	--		32.00	42.00	27.89	425.94	--	--	--	--	--	--	--	--	
9/9/2010	NP		32.00	42.00	33.06	420.77	<50	<0.50	<0.50	<0.50	<0.50	<0.50	--	7.2	

**Table 1. Summary of Groundwater Monitoring Data: Relative Water Elevations and Laboratory Analyses**  
**ARCO Service Station #0771, 899 Rincon Ave., Livermore, CA**

Well and Sample Date	P/NP	TOC (feet)	Top of Screen (ft bgs)	Bottom of Screen (ft bgs)	DTW (feet)	Water Level Elevation (feet)	Concentrations in (µg/L)						DO (mg/L)	pH	Footnote
							GRO/TPHg	Benzene	Toluene	Ethyl-Benzene	Total Xylenes	MTBE			
<b>MW-6 Cont.</b>															
2/17/2011	--	453.83	32.00	42.00	32.60	421.23	--	--	--	--	--	--	--	--	
<b>MW-7</b>															
3/20/1995	--	450.33	30.00	40.00	22.07	428.26	31,000	2,300	400	620	2,900	--	--	--	
6/2/1995	--		30.00	40.00	23.42	426.91	40,000	1,400	280	610	2,400	--	--	--	
8/23/1995	--		30.00	40.00	27.13	423.20	25,000	1,400	200	600	1,600	350	--	--	
12/4/1995	--		30.00	40.00	29.45	420.88	23,000	1,100	74	490	720	--	--	--	
2/20/1996	--		30.00	40.00	20.25	430.08	39,000	1,200	140	640	1,800	<400	--	--	
5/15/1996	--		30.00	40.00	21.38	428.95	--	--	--	--	--	--	--	--	
8/13/1996	--		30.00	40.00	25.52	424.81	--	--	--	--	--	--	--	--	
11/13/1996	--		30.00	40.00	29.38	420.95	--	--	--	--	--	--	--	--	
3/26/1997	--		30.00	40.00	24.36	425.97	35,000	1,100	180	460	1,700	<300	--	--	
5/15/1997	--		30.00	40.00	26.90	423.43	--	--	--	--	--	--	--	--	
8/26/1997	--		30.00	40.00	30.21	420.12	--	--	--	--	--	--	--	--	
11/5/1997	--		30.00	40.00	32.49	417.84	--	--	--	--	--	--	--	--	
2/18/1998	--		30.00	40.00	18.10	432.23	19,000	1,100	120	460	1,700	240	--	--	
5/20/1998	--		30.00	40.00	21.68	428.65	--	--	--	--	--	--	--	--	
7/30/1998	--		30.00	40.00	26.07	424.26	--	--	--	--	--	--	--	--	
10/29/1998	--		30.00	40.00	31.13	419.20	--	--	--	--	--	--	--	--	
3/16/1999	P		30.00	40.00	24.45	425.88	8,600	430	51	200	680	<120	1.5	--	
5/5/1999	--		30.00	40.00	25.84	424.49	--	--	--	--	--	--	--	--	
8/26/1999	--		30.00	40.00	28.28	422.05	--	--	--	--	--	--	1.51	--	
12/3/1999	--		30.00	40.00	31.57	418.76	--	--	--	--	--	--	--	--	
3/13/2000	--		30.00	40.00	--	--	--	--	--	--	--	--	--	--	d
6/20/2000	--		30.00	40.00	25.91	424.42	--	--	--	--	--	--	5.4	--	
8/31/2000	--		30.00	40.00	28.40	421.93	8,410	344	58.9	276	581	202	0.09	--	
2/9/2001	--		30.00	40.00	30.04	420.29	2,030	203	12	17.9	49.4	128	1.55	--	
9/17/2001	P		30.00	40.00	29.03	421.30	4,800	200	14	9.9	27	160	0.29	--	
1/21/2002	P		30.00	40.00	28.98	421.35	4,200	350	20	52	63	99	0.81	--	
1/21/2002	--		30.00	40.00	28.98	421.35	2,600	280	17	41	50	97	--	--	b
7/19/2002	P		30.00	40.00	28.70	421.63	5,700	630	31	330	160	64	0.7	7.3	a

**Table 1. Summary of Groundwater Monitoring Data: Relative Water Elevations and Laboratory Analyses**  
**ARCO Service Station #0771, 899 Rincon Ave., Livermore, CA**

Well and Sample Date	P/NP	TOC (feet)	Top of Screen (ft bgs)	Bottom of Screen (ft bgs)	DTW (feet)	Water Level Elevation (feet)	Concentrations in (µg/L)						DO (mg/L)	pH	Footnote
							GRO/TPHg	Benzene	Toluene	Ethyl-Benzene	Total Xylenes	MTBE			
<b>MW-7 Cont.</b>															
1/15/2003	--	450.33	30.00	40.00	21.91	428.42	12,000	470	19	340	310	91	1.5	7.0	a
7/9/2003	P		30.00	40.00	27.88	422.45	6,700	590	23	280	92	110	1.0	6.9	
02/19/2004	P		30.00	40.00	25.12	425.21	8,900	670	24	470	120	100	0.8	6.6	c
08/04/2004	P	452.70	30.00	40.00	25.92	426.78	9,100	930	29	460	130	140	0.6	7.2	
01/18/2005	P		30.00	40.00	22.31	430.39	16,000	770	33	590	220	87	1.0	6.9	
07/15/2005	P		30.00	40.00	27.20	425.50	12,000	1,000	38	490	220	150	1.5	6.9	
01/10/2006	P		30.00	40.00	20.61	432.09	13,000	1,200	50	760	330	120	0.8	7.1	
7/21/2006	P		30.00	40.00	28.10	424.60	8,000	110	<50	380	180	54	3.20	7.8	
1/17/2007	P		30.00	40.00	29.70	423.00	5,600	16	<2.5	26	12	3.1	1.08	7.83	
7/18/2007	P		30.00	40.00	29.73	422.97	2,400	140	2.8	9.1	7.3	67	4.86	7.67	
1/15/2008	P		30.00	40.00	26.18	426.52	3,500	120	3.6	9.0	29	26	3.16	7.07	
7/7/2008	NP		30.00	40.00	33.10	419.60	70	0.76	<0.50	<0.50	<0.50	0.69	7.81	8.24	
1/7/2009	NP		30.00	40.00	33.21	419.49	<50	1.5	<0.50	<0.50	<0.50	<0.50	3.00	7.73	
7/22/2009	NP		30.00	40.00	34.54	418.16	<50	<0.50	<0.50	<0.50	<0.50	0.53	11.95	7.65	
3/12/2010	P		30.00	40.00	25.46	427.24	2,600	36	1.0	14	9.1	11	0.42	8.07	
9/9/2010	NP		30.00	40.00	30.10	422.60	2,800	430	11	32	46	110	--	--	
<b>2/17/2011</b>	<b>--</b>		<b>30.00</b>	<b>40.00</b>	<b>29.71</b>	<b>422.99</b>	<b>--</b>	<b>--</b>	<b>--</b>	<b>--</b>	<b>--</b>	<b>--</b>	<b>--</b>	<b>--</b>	
<b>MW-8</b>															
3/20/1995	--	449.43	27.50	42.50	24.75	424.68	<50	<0.5	<0.5	<0.5	<0.5	--	--	--	
6/2/1995	--		27.50	42.50	24.95	424.48	--	--	--	--	--	--	--	--	
8/23/1995	--		27.50	42.50	30.94	418.49	<50	<0.5	<0.5	<0.5	<0.5	<3	--	--	
12/4/1995	--		27.50	42.50	31.99	417.44	--	--	--	--	--	--	--	--	
2/20/1996	--		27.50	42.50	21.13	428.30	<50	<0.5	<0.5	<0.5	<0.5	<3	--	--	
5/15/1996	--		27.50	42.50	21.96	427.47	--	--	--	--	--	--	--	--	
8/13/1996	--		27.50	42.50	30.20	419.23	<50	<0.5	<0.5	<0.5	<0.5	<3	--	--	
11/13/1996	--		27.50	42.50	33.24	416.19	--	--	--	--	--	--	--	--	
3/26/1997	--		27.50	42.50	26.85	422.58	<50	<0.5	<0.5	<0.5	<0.5	<3	--	--	
5/15/1997	--		27.50	42.50	29.69	419.74	--	--	--	--	--	--	--	--	
8/26/1997	--		27.50	42.50	34.00	415.43	<50	<0.5	<0.5	<0.5	<0.5	<3	--	--	
11/5/1997	--		27.50	42.50	35.94	413.49	--	--	--	--	--	--	--	--	

**Table 1. Summary of Groundwater Monitoring Data: Relative Water Elevations and Laboratory Analyses**  
**ARCO Service Station #0771, 899 Rincon Ave., Livermore, CA**

Well and Sample Date	P/NP	TOC (feet)	Top of Screen (ft bgs)	Bottom of Screen (ft bgs)	DTW (feet)	Water Level Elevation (feet)	Concentrations in (µg/L)						DO (mg/L)	pH	Footnote
							GRO/TPHg	Benzene	Toluene	Ethyl-Benzene	Total Xylenes	MTBE			
<b>MW-8 Cont.</b>															
2/18/1998	--	449.43	27.50	42.50	18.18	431.25	<50	0.6	0.6	<0.5	1.1	<3	--	--	
5/20/1998	--		27.50	42.50	22.85	426.58	--	--	--	--	--	--	--	--	
7/30/1998	NP		27.50	42.50	30.31	419.12	<50	<0.5	<0.5	<0.5	<0.5	<3	8.21	--	
10/29/1998	--		27.50	42.50	35.88	413.55	--	--	--	--	--	--	--	--	
3/16/1999	NP		27.50	42.50	28.50	420.93	<50	<0.5	<0.5	<0.5	<0.5	<3	1.0	--	
5/5/1999	--		27.50	42.50	29.76	419.67	--	--	--	--	--	--	--	--	
8/26/1999	P		27.50	42.50	33.51	415.92	<50	<0.5	<0.5	<0.5	<0.5	<3	4.93	--	
12/3/1999	--		27.50	42.50	35.83	413.60	--	--	--	--	--	--	--	--	
3/13/2000	P		27.50	42.50	26.12	423.31	<50	<0.5	<0.5	<0.5	<1	<3	2.81	--	
6/20/2000	--		27.50	42.50	30.91	418.52	--	--	--	--	--	--	5.8	--	
8/31/2000	--		27.50	42.50	33.70	415.73	--	--	--	--	--	--	--	--	
2/9/2001	--		27.50	42.50	30.90	418.53	--	--	--	--	--	--	--	--	
9/17/2001	--		27.50	42.50	33.95	415.48	--	--	--	--	--	--	--	--	
1/21/2002	--		27.50	42.50	33.71	415.72	--	--	--	--	--	--	--	--	
7/19/2002	--		27.50	42.50	35.30	414.13	--	--	--	--	--	--	--	--	
1/15/2003	--		27.50	42.50	27.10	422.33	--	--	--	--	--	--	--	--	
7/9/2003	--		27.50	42.50	33.10	416.33	--	--	--	--	--	--	--	--	
02/19/2004	--		27.50	42.50	28.92	420.51	--	--	--	--	--	--	--	--	
08/04/2004	--	451.80	27.50	42.50	34.28	417.52	--	--	--	--	--	--	--	--	
01/18/2005	--		27.50	42.50	26.76	425.04	--	--	--	--	--	--	--	--	
07/15/2005	--		27.50	42.50	31.14	420.66	--	--	--	--	--	--	--	--	
01/10/2006	--		27.50	42.50	22.88	428.92	--	--	--	--	--	--	--	--	
7/21/2006	--		27.50	42.50	30.84	420.96	--	--	--	--	--	--	--	--	
1/17/2007	--		27.50	42.50	33.20	418.60	--	--	--	--	--	--	--	--	
7/18/2007	--		27.50	42.50	31.92	419.88	--	--	--	--	--	--	--	--	
1/15/2008	--		27.50	42.50	31.52	420.28	--	--	--	--	--	--	--	--	
7/7/2008	--		27.50	42.50	36.32	415.48	--	--	--	--	--	--	--	--	
1/7/2009	--		27.50	42.50	40.52	411.28	--	--	--	--	--	--	--	--	
7/22/2009	--		27.50	42.50	40.38	411.42	--	--	--	--	--	--	--	--	
3/12/2010	--		27.50	42.50	31.48	420.32	--	--	--	--	--	--	--	--	

**Table 1. Summary of Groundwater Monitoring Data: Relative Water Elevations and Laboratory Analyses**  
**ARCO Service Station #0771, 899 Rincon Ave., Livermore, CA**

Well and Sample Date	P/NP	TOC (feet)	Top of Screen (ft bgs)	Bottom of Screen (ft bgs)	DTW (feet)	Water Level Elevation (feet)	Concentrations in (µg/L)						DO (mg/L)	pH	Footnote
							GRO/TPHg	Benzene	Toluene	Ethyl-Benzene	Total Xylenes	MTBE			
<b>MW-8 Cont.</b>															
9/9/2010	--	451.80	27.50	42.50	35.28	416.52	--	--	--	--	--	--	--	--	
<b>2/17/2011</b>	<b>--</b>		<b>27.50</b>	<b>42.50</b>	<b>33.49</b>	<b>418.31</b>	<b>--</b>	<b>--</b>	<b>--</b>	<b>--</b>	<b>--</b>	<b>--</b>	<b>--</b>	<b>--</b>	
<b>MW-9</b>															
3/20/1995	--	449.21	29.50	39.50	19.11	430.10	<50	<0.5	<0.5	<0.5	<0.5	--	--	--	
6/2/1995	--		29.50	39.50	21.23	427.98	--	--	--	--	--	--	--	--	
8/23/1995	--		29.50	39.50	24.33	424.88	<50	<0.5	<0.5	<0.5	<0.5	<3	--	--	
12/4/1995	--		29.50	39.50	27.90	421.31	--	--	--	--	--	--	--	--	
2/20/1996	--		29.50	39.50	17.86	431.35	<50	<0.5	<0.5	<0.5	<0.5	<3	--	--	
5/15/1996	--		29.50	39.50	18.69	430.52	--	--	--	--	--	--	--	--	
8/13/1996	--		29.50	39.50	24.17	425.04	--	--	--	--	--	--	--	--	
11/13/1996	--		29.50	39.50	28.01	421.20	--	--	--	--	--	--	--	--	
3/26/1997	--		29.50	39.50	22.58	426.63	<50	<0.5	<0.5	<0.5	<0.5	<3	--	--	
5/15/1997	--		29.50	39.50	25.12	424.09	--	--	--	--	--	--	--	--	
8/26/1997	--		29.50	39.50	28.28	420.93	--	--	--	--	--	--	--	--	
11/5/1997	--		29.50	39.50	31.18	418.03	--	--	--	--	--	--	--	--	
2/18/1998	--		29.50	39.50	16.03	433.18	<50	0.6	0.5	<0.5	1	<3	--	--	
5/20/1998	--		29.50	39.50	19.31	429.90	--	--	--	--	--	--	--	--	
7/30/1998	--		29.50	39.50	24.90	424.31	--	--	--	--	--	--	--	--	
10/29/1998	--		29.50	39.50	30.08	419.13	--	--	--	--	--	--	--	--	
3/16/1999	P		29.50	39.50	22.68	426.53	<50	<0.5	<0.5	<0.5	<0.5	<3	1.0	--	
5/5/1999	--		29.50	39.50	23.82	425.39	--	--	--	--	--	--	--	--	
8/26/1999	--		29.50	39.50	26.57	422.64	--	--	--	--	--	--	5.08	--	
12/3/1999	--		29.50	39.50	--	--	--	--	--	--	--	--	--	--	d
3/13/2000	P		29.50	39.50	25.62	423.59	<50	<0.5	<0.5	<0.5	<1	<3	5.43	--	
6/20/2000	--		29.50	39.50	23.55	425.66	--	--	--	--	--	--	6.2	--	
8/31/2000	--		29.50	39.50	27.39	421.82	--	--	--	--	--	--	--	--	
2/9/2001	--		29.50	39.50	28.65	420.56	--	--	--	--	--	--	--	--	
9/17/2001	--		29.50	39.50	27.51	421.70	--	--	--	--	--	--	--	--	
1/21/2002	--		29.50	39.50	27.09	422.12	--	--	--	--	--	--	--	--	
7/19/2002	--		29.50	39.50	27.06	422.15	--	--	--	--	--	--	--	--	

**Table 1. Summary of Groundwater Monitoring Data: Relative Water Elevations and Laboratory Analyses**  
**ARCO Service Station #0771, 899 Rincon Ave., Livermore, CA**

Well and Sample Date	P/NP	TOC (feet)	Top of Screen (ft bgs)	Bottom of Screen (ft bgs)	DTW (feet)	Water Level Elevation (feet)	Concentrations in (µg/L)						DO (mg/L)	pH	Footnote
							GRO/TPHg	Benzene	Toluene	Ethyl-Benzene	Total Xylenes	MTBE			
<b>MW-9 Cont.</b>															
1/15/2003	--	449.21	29.50	39.50	21.78	427.43	--	--	--	--	--	--	--	--	
7/9/2003	--		29.50	39.50	26.18	423.03	--	--	--	--	--	--	--	--	
02/19/2004	--		29.50	39.50	23.45	425.76	--	--	--	--	--	--	--	--	
08/04/2004	--	451.63	29.50	39.50	29.24	422.39	--	--	--	--	--	--	--	--	
01/18/2005	--		29.50	39.50	20.64	430.99	--	--	--	--	--	--	--	--	
07/15/2005	--		29.50	39.50	25.72	425.91	--	--	--	--	--	--	--	--	
01/10/2006	--		29.50	39.50	18.86	432.77	--	--	--	--	--	--	--	--	
7/21/2006	--		29.50	39.50	25.58	426.05	--	--	--	--	--	--	--	--	
1/17/2007	--		29.50	39.50	29.11	422.52	--	--	--	--	--	--	--	--	
7/18/2007	--		29.50	39.50	--	--	--	--	--	--	--	--	--	--	d
1/15/2008	--		29.50	39.50	24.89	426.74	--	--	--	--	--	--	--	--	
7/7/2008	--		29.50	39.50	32.06	419.57	--	--	--	--	--	--	--	--	
1/7/2009	--		29.50	39.50	32.65	418.98	--	--	--	--	--	--	--	--	
7/22/2009	--		29.50	39.50	33.74	417.89	--	--	--	--	--	--	--	--	
3/12/2010	--		29.50	39.50	23.44	428.19	--	--	--	--	--	--	--	--	
9/9/2010	--		29.50	39.50	29.56	422.07	--	--	--	--	--	--	--	--	
<b>2/17/2011</b>	--		<b>29.50</b>	<b>39.50</b>	<b>27.18</b>	<b>424.45</b>	--	--	--	--	--	--	--	--	
<b>MW-10</b>															
3/20/1995	--	449.22	29.00	37.00	20.96	428.26	--	--	--	--	--	--	--	--	
6/2/1995	--		29.00	37.00	22.15	427.07	--	--	--	--	--	--	--	--	
8/23/1995	--		29.00	37.00	24.47	424.75	<50	<0.5	<0.5	<0.5	<0.5	<3	--	--	
12/4/1995	--		29.00	37.00	26.97	422.25	--	--	--	--	--	--	--	--	
2/20/1996	--		29.00	37.00	18.40	430.82	<50	<0.5	<0.5	<0.5	<0.5	<3	--	--	
5/15/1996	--		29.00	37.00	--	--	--	--	--	--	--	--	--	--	d
8/13/1996	--		29.00	37.00	23.70	425.52	--	--	--	--	--	--	--	--	
11/13/1996	--		29.00	37.00	27.15	422.07	--	--	--	--	--	--	--	--	
3/26/1997	--		29.00	37.00	22.23	426.99	<50	<0.5	<0.5	<0.5	<0.5	<3	--	--	
5/15/1997	--		29.00	37.00	24.57	424.65	--	--	--	--	--	--	--	--	
8/26/1997	--		29.00	37.00	27.62	421.60	--	--	--	--	--	--	--	--	
11/5/1997	--		29.00	37.00	30.79	418.43	--	--	--	--	--	--	--	--	

**Table 1. Summary of Groundwater Monitoring Data: Relative Water Elevations and Laboratory Analyses**  
**ARCO Service Station #0771, 899 Rincon Ave., Livermore, CA**

Well and Sample Date	P/NP	TOC (feet)	Top of Screen (ft bgs)	Bottom of Screen (ft bgs)	DTW (feet)	Water Level Elevation (feet)	Concentrations in (µg/L)						DO (mg/L)	pH	Footnote
							GRO/TPHg	Benzene	Toluene	Ethyl-Benzene	Total Xylenes	MTBE			
<b>MW-10 Cont.</b>															
2/18/1998	--	449.22	29.00	37.00	--	--	--	--	--	--	--	--	--	--	d
5/20/1998	--		29.00	37.00	--	--	--	--	--	--	--	--	--	--	
7/30/1998	--		29.00	37.00	23.90	425.32	--	--	--	--	--	--	--	--	
10/29/1998	--		29.00	37.00	30.55	418.67	--	--	--	--	--	--	--	--	
3/16/1999	P		29.00	37.00	23.05	426.17	<50	<0.5	<0.5	<0.5	<0.5	<3	1.0	--	
5/5/1999	--		29.00	37.00	24.00	425.22	--	--	--	--	--	--	--	--	
8/26/1999	--		29.00	37.00	26.50	422.72	--	--	--	--	--	--	5.15	--	
12/3/1999	--		29.00	37.00	30.80	418.42	--	--	--	--	--	--	--	--	
3/13/2000	--		29.00	37.00	26.21	423.01	--	--	--	--	--	--	--	--	d
6/20/2000	--		29.00	37.00	23.52	425.70	--	--	--	--	--	--	5.5	--	
8/31/2000	--		29.00	37.00	27.52	421.70	--	--	--	--	--	--	--	--	
2/9/2001	--		29.00	37.00	28.71	420.51	--	--	--	--	--	--	--	--	
9/17/2001	--		29.00	37.00	27.94	421.28	--	--	--	--	--	--	--	--	
1/21/2002	--		29.00	37.00	27.44	421.78	--	--	--	--	--	--	--	--	
7/19/2002	--		29.00	37.00	27.80	421.42	--	--	--	--	--	--	--	--	
1/15/2003	--		29.00	37.00	23.09	426.13	--	--	--	--	--	--	--	--	
7/9/2003	--		29.00	37.00	26.87	422.35	--	--	--	--	--	--	--	--	
02/19/2004	--		29.00	37.00	23.39	425.83	--	--	--	--	--	--	--	--	
01/18/2005	--	451.65	29.00	37.00	21.40	430.25	--	--	--	--	--	--	--	--	
07/15/2005	--		29.00	37.00	25.37	426.28	--	--	--	--	--	--	--	--	
01/10/2006	--		29.00	37.00	19.81	431.84	--	--	--	--	--	--	--	--	
7/21/2006	--		29.00	37.00	25.16	426.49	--	--	--	--	--	--	--	--	
1/17/2007	--		29.00	37.00	28.95	422.70	--	--	--	--	--	--	--	--	
7/18/2007	--		29.00	37.00	--	--	--	--	--	--	--	--	--	--	d
1/15/2008	--		29.00	37.00	24.62	427.03	--	--	--	--	--	--	--	--	
7/7/2008	--		29.00	37.00	--	--	--	--	--	--	--	--	--	--	d
1/7/2009	--		29.00	37.00	--	--	--	--	--	--	--	--	--	--	d
7/22/2009	--		29.00	37.00	--	--	--	--	--	--	--	--	--	--	Dry
3/12/2010	--		29.00	37.00	24.13	427.52	--	--	--	--	--	--	--	--	
9/9/2010	--		29.00	37.00	27.91	423.74	--	--	--	--	--	--	--	--	

**Table 1. Summary of Groundwater Monitoring Data: Relative Water Elevations and Laboratory Analyses**  
**ARCO Service Station #0771, 899 Rincon Ave., Livermore, CA**

Well and Sample Date	P/NP	TOC (feet)	Top of Screen (ft bgs)	Bottom of Screen (ft bgs)	DTW (feet)	Water Level Elevation (feet)	Concentrations in (µg/L)						DO (mg/L)	pH	Footnote
							GRO/TPHg	Benzene	Toluene	Ethyl-Benzene	Total Xylenes	MTBE			
<b>MW-10 Cont.</b>															
2/17/2011	--	451.65	29.00	37.00	27.16	424.49	--	--	--	--	--	--	--	--	
<b>MW-11</b>															
3/20/1995	--	448.02	29.00	39.00	25.02	423.00	<50	<0.5	<0.5	<0.5	<0.5	--	--	--	
6/2/1995	--		29.00	39.00	23.82	424.20	--	--	--	--	--	--	--	--	
8/23/1995	--		29.00	39.00	30.15	417.87	<50	<0.5	<0.5	<0.5	<0.5	<3	--	--	
12/4/1995	--		29.00	39.00	31.63	416.39	--	--	--	--	--	--	--	--	
2/20/1996	--		29.00	39.00	20.94	427.08	<50	<0.5	<0.5	<0.5	<0.5	<3	--	--	
5/15/1996	--		29.00	39.00	23.03	424.99	--	--	--	--	--	--	--	--	
8/13/1996	--		29.00	39.00	29.19	418.83	<50	<0.5	<0.5	<0.5	<0.5	<3	--	--	
11/13/1996	--		29.00	39.00	31.96	416.06	--	--	--	--	--	--	--	--	
3/26/1997	--		29.00	39.00	26.61	421.41	<50	<0.5	<0.5	<0.5	<0.5	<3	--	--	
5/15/1997	--		29.00	39.00	29.39	418.63	--	--	--	--	--	--	--	--	
8/26/1997	--		29.00	39.00	33.47	414.55	<50	<0.5	<0.5	<0.5	<0.5	<3	--	--	
11/5/1997	--		29.00	39.00	35.12	412.90	--	--	--	--	--	--	--	--	
2/18/1998	--		29.00	39.00	18.03	429.99	<50	<0.5	<0.5	<0.5	1	<3	--	--	
5/20/1998	--		29.00	39.00	23.00	425.02	--	--	--	--	--	--	--	--	
7/30/1998	P		29.00	39.00	29.30	418.72	<50	<0.5	<0.5	<0.5	<0.5	<3	5.59	--	
10/29/1998	--		29.00	39.00	34.47	413.55	--	--	--	--	--	--	--	--	
3/16/1999	P		29.00	39.00	27.88	420.14	<50	<0.5	<0.5	<0.5	<0.5	<3	1.0	--	
5/5/1999	--		29.00	39.00	26.85	421.17	--	--	--	--	--	--	--	--	
8/26/1999	P		29.00	39.00	32.74	415.28	<50	<0.5	<0.5	<0.5	<0.5	<3	4.59	--	
12/3/1999	--		29.00	39.00	34.70	413.32	--	--	--	--	--	--	--	--	
3/13/2000	P		29.00	39.00	25.94	422.08	<50	<0.5	<0.5	<0.5	<1	<3	3.21	--	
6/20/2000	--		29.00	39.00	30.40	417.62	--	--	--	--	--	--	3.3	--	
8/31/2000	--		29.00	39.00	32.68	415.34	<50.0	<0.500	<0.500	<0.500	<0.500	<2.50	--	--	b
8/31/2000	NP		29.00	39.00	32.68	415.34	<50.0	<0.500	<0.500	<0.500	<0.500	<2.50	0.4	--	
2/9/2001	--		29.00	39.00	31.17	416.85	--	--	--	--	--	--	--	--	
9/17/2001	NP		29.00	39.00	32.98	415.04	<50	<0.50	<0.50	<0.50	<0.50	<2.5	0.62	--	
1/21/2002	--		29.00	39.00	31.05	416.97	--	--	--	--	--	--	--	--	
7/19/2002	P		29.00	39.00	31.67	416.35	<50	<0.50	<0.50	<0.50	<0.50	<0.50	3.7	7.7	



**Table 1. Summary of Groundwater Monitoring Data: Relative Water Elevations and Laboratory Analyses**  
**ARCO Service Station #0771, 899 Rincon Ave., Livermore, CA**

Well and Sample Date	P/NP	TOC (feet)	Top of Screen (ft bgs)	Bottom of Screen (ft bgs)	DTW (feet)	Water Level Elevation (feet)	Concentrations in (µg/L)						DO (mg/L)	pH	Footnote
							GRO/TPHg	Benzene	Toluene	Ethyl-Benzene	Total Xylenes	MTBE			
<b>MW-11 Cont.</b>															
1/15/2003	--	448.02	29.00	39.00	23.75	424.27	--	--	--	--	--	--	--	--	
7/9/2003	P		29.00	39.00	31.06	416.96	<50	<0.50	<0.50	<0.50	<0.50	<0.50	2.4	6.6	
02/19/2004	--		29.00	39.00	27.21	420.81	--	--	--	--	--	--	--	--	
08/04/2004	P	450.41	29.00	39.00	31.71	418.70	<50	<0.50	<0.50	<0.50	<0.50	<0.50	3.3	7.1	
01/18/2005	--		29.00	39.00	24.80	425.61	--	--	--	--	--	--	--	--	
07/15/2005	P		29.00	39.00	29.15	421.26	<50	<0.50	<0.50	<0.50	<0.50	<0.50	2.7	7.1	
01/10/2006	--		29.00	39.00	20.87	429.54	--	--	--	--	--	--	--	--	
7/21/2006	P		29.00	39.00	29.30	421.11	<50	<0.50	<0.50	<0.50	<0.50	<0.50	2.7	7.2	
1/17/2007	--		29.00	39.00	31.59	418.82	--	--	--	--	--	--	--	--	
7/18/2007	NP		29.00	39.00	29.22	421.19	<50	<0.50	<0.50	<0.50	<0.50	<0.50	5.35	7.12	
1/15/2008	--		29.00	39.00	29.12	421.29	--	--	--	--	--	--	--	--	
7/7/2008	NP		29.00	39.00	34.21	416.20	<50	<0.50	<0.50	<0.50	<0.50	<0.50	4.08	7.94	
1/7/2009	--		29.00	39.00	37.45	412.96	--	--	--	--	--	--	--	--	
7/22/2009	NP		29.00	39.00	37.33	413.08	<50	<0.50	<0.50	<0.50	<0.50	<0.50	15.97	7.81	
3/12/2010	--		29.00	39.00	28.47	421.94	--	--	--	--	--	--	--	--	
9/9/2010	NP		29.00	39.00	33.03	417.38	<50	<0.50	<0.50	<0.50	<0.50	<0.50	--	7.2	
<b>2/17/2011</b>	<b>--</b>		<b>29.00</b>	<b>39.00</b>	<b>31.70</b>	<b>418.71</b>	<b>--</b>	<b>--</b>	<b>--</b>	<b>--</b>	<b>--</b>	<b>--</b>	<b>--</b>	<b>--</b>	
<b>RW-1</b>															
3/20/1995	--	451.67	25.50	40.50	23.76	427.91	15,000	1,000	140	310	950	--	--	--	
6/2/1995	--		25.50	40.50	25.12	426.55	12,000	1,300	280	420	1,100	--	--	--	
8/23/1995	--		25.50	40.50	28.80	422.87	8,200	520	190	240	610	<50	--	--	
12/4/1995	--		25.50	40.50	31.15	420.52	2,600	140	59	83	210	--	--	--	
2/20/1996	--		25.50	40.50	21.45	430.22	6,300	410	160	180	650	<40	--	--	
5/15/1996	--		25.50	40.50	22.97	428.70	--	--	--	--	--	--	--	--	
8/13/1996	--		25.50	40.50	24.74	426.93	--	--	--	--	--	--	--	--	
11/13/1996	--		25.50	40.50	30.69	420.98	--	--	--	--	--	--	--	--	
3/26/1997	--		25.50	40.50	25.69	425.98	500	57	3	6.4	18	54	--	--	
5/15/1997	--		25.50	40.50	28.19	423.48	--	--	--	--	--	--	--	--	
8/26/1997	--		25.50	40.50	31.21	420.46	--	--	--	--	--	--	--	--	
11/5/1997	--		25.50	40.50	33.67	418.00	--	--	--	--	--	--	--	--	

**Table 1. Summary of Groundwater Monitoring Data: Relative Water Elevations and Laboratory Analyses**  
**ARCO Service Station #0771, 899 Rincon Ave., Livermore, CA**

Well and Sample Date	P/NP	TOC (feet)	Top of Screen (ft bgs)	Bottom of Screen (ft bgs)	DTW (feet)	Water Level Elevation (feet)	Concentrations in (µg/L)						DO (mg/L)	pH	Footnote
							GRO/TPHg	Benzene	Toluene	Ethyl-Benzene	Total Xylenes	MTBE			
<b>RW-1 Cont.</b>															
2/18/1998	--	451.67	25.50	40.50	20.14	431.53	9,400	200	70	190	710	<60	--	--	
5/20/1998	--		25.50	40.50	23.43	428.24	--	--	--	--	--	--	--	--	
7/30/1998	--		25.50	40.50	27.42	424.25	--	--	--	--	--	--	--	--	
10/29/1998	--		25.50	40.50	32.47	419.20	--	--	--	--	--	--	--	--	
3/16/1999	NP		25.50	40.50	25.45	426.22	1,100	140	19	45	83	530	1.0	--	
5/5/1999	--		25.50	40.50	27.23	424.44	--	--	--	--	--	--	--	--	
8/26/1999	--		25.50	40.50	29.98	421.69	--	--	--	--	--	--	1.39	--	
12/3/1999	--		25.50	40.50	32.38	419.29	--	--	--	--	--	--	--	--	
3/13/2000	NP		25.50	40.50	25.53	426.14	1,100	130	3.5	0.7	95	230	4.43	--	
6/20/2000	--		25.50	40.50	28.31	423.36	--	--	--	--	--	--	1.9	--	
8/31/2000	NP		25.50	40.50	30.61	421.06	<50.0	<0.500	<0.500	<0.500	<0.500	82.5	3.21	--	
2/9/2001	NP		25.50	40.50	31.14	420.53	<50.0	<0.500	<0.500	<0.500	<0.500	<2.50	0.84	--	
9/17/2001	NP		25.50	40.50	31.70	419.97	<50	<0.50	<0.50	<0.50	<0.50	<2.5	1.51	--	
1/21/2002	NP		25.50	40.50	30.15	421.52	<50	7.7	<0.50	<0.50	1.5	18	0.63	--	
7/19/2002	NP		25.50	40.50	31.15	420.52	<50	<0.50	<0.50	<0.50	<0.50	13	1.4	6.6	
1/15/2003	--		25.50	40.50	22.20	429.47	860	9	1.6	17	42	1.5	2.8	7.2	a
7/9/2003	--		25.50	40.50	29.56	422.11	<50	<0.50	<0.50	<0.50	<0.50	<0.50	1.8	7.1	
02/19/2004	NP		25.50	40.50	23.53	428.14	<50	<0.50	<0.50	<0.50	<0.50	<0.50	2.4	6.7	c
08/04/2004	P	454.11	25.50	40.50	22.45	431.66	600	<0.50	<0.50	3.3	3.4	<0.50	4.4	7.2	
01/18/2005	P		25.50	40.50	23.57	430.54	1,400	8.0	1.9	22	68	<0.50	3.6	6.9	
07/15/2005	NP		25.50	40.50	29.02	425.09	<50	<0.50	<0.50	<0.50	<0.50	2.0	1.1	7.8	
01/10/2006	P		25.50	40.50	21.88	432.23	480	4.3	0.67	8.3	18	0.54	4.4	7.1	
7/21/2006	--		25.50	40.50	--	--	--	--	--	--	--	--	--	--	d
1/17/2007	P		25.50	40.50	31.48	422.63	6,900	17	2.8	22	31	2.6	4.08	7.74	
7/18/2007	NP		25.50	40.50	32.45	421.66	<50	<0.50	<0.50	<0.50	<0.50	<0.50	1.33	7.48	
1/15/2008	NP		25.50	40.50	28.39	425.72	<50	<0.50	<0.50	<0.50	<0.50	8.3	2.73	6.87	
7/7/2008	NP		25.50	40.50	35.19	418.92	<50	<0.50	<0.50	<0.50	<0.50	0.53	2.51	7.05	
1/7/2009	NP		25.50	40.50	33.31	420.80	120	0.96	<0.50	<0.50	<0.50	1.6	2.13	6.84	
7/22/2009	NP		25.50	40.50	36.15	417.96	<50	<0.50	<0.50	<0.50	<0.50	0.84	10.39	7.40	
3/12/2010	P		25.50	40.50	25.01	429.10	240	15	<0.50	<0.50	<0.50	2.7	0.78	7.06	

**Table 1. Summary of Groundwater Monitoring Data: Relative Water Elevations and Laboratory Analyses**  
**ARCO Service Station #0771, 899 Rincon Ave., Livermore, CA**

Well and Sample Date	P/NP	TOC (feet)	Top of Screen (ft bgs)	Bottom of Screen (ft bgs)	DTW (feet)	Water Level Elevation (feet)	Concentrations in (µg/L)						DO (mg/L)	pH	Footnote
							GRO/TPHg	Benzene	Toluene	Ethyl-Benzene	Total Xylenes	MTBE			
<b>RW-1 Cont.</b>															
9/9/2010	NP	454.11	25.50	40.50	31.01	423.10	440	<0.50	<0.50	<0.50	0.53	1.9	--	7.3	
<b>2/17/2011</b>	<b>NP</b>		<b>25.50</b>	<b>40.50</b>	<b>26.45</b>	<b>427.66</b>	<b>500</b>	<b>1.5</b>	<b>&lt;0.50</b>	<b>&lt;0.50</b>	<b>0.55</b>	<b>&lt;0.50</b>	<b>0.98</b>	<b>8.0</b>	<b>LW</b>
<b>VW-1</b>															
8/31/2000	P	NS	18.50	28.50	20.61	--	<50.0	<0.500	<0.500	<0.500	<0.500	<2.50	10.08	--	
2/9/2001	P		18.50	28.50	22.10	--	<50.0	<0.500	<0.500	<0.500	<0.500	<2.50	0.53	--	
9/17/2001	P		18.50	28.50	21.99	--	<50	<0.50	<0.50	<0.50	<0.50	<2.5	6.59	--	
1/21/2002	P		18.50	28.50	21.50	--	<50	<0.50	<0.50	<0.50	<0.50	<5.0	0.7	--	
7/19/2002	P		18.50	28.50	22.42	--	<50	<0.50	<0.50	<0.50	<0.50	<0.50	4.9	7.1	
1/15/2003	--		18.50	28.50	22.59	--	<50	<0.50	<0.50	0.63	1.7	<0.50	5.4	7.2	
7/9/2003	--		18.50	28.50	22.50	--	<50	<0.50	<0.50	<0.50	0.61	<0.50	2.0	7.0	
02/19/2004	--		18.50	28.50	21.04	--	--	--	--	--	--	--	--	--	
08/04/2004	P	453.29	18.50	28.50	20.48	432.81	<50	<0.50	<0.50	<0.50	<0.50	<0.50	5.7	7.0	
01/18/2005	--		18.50	28.50	21.72	431.57	--	--	--	--	--	--	--	--	
07/15/2005	P		18.50	28.50	22.50	430.79	<50	<0.50	<0.50	<0.50	<0.50	<0.50	5.1	7.4	
01/10/2006	--		18.50	28.50	20.17	433.12	--	--	--	--	--	--	--	--	
7/21/2006	P		18.50	28.50	22.50	430.79	220	<0.50	<0.50	<0.50	<0.50	<0.50	5.91	7.3	e
1/17/2007	--		18.50	28.50	21.67	431.62	--	--	--	--	--	--	--	--	
7/18/2007	NP		18.50	28.50	23.58	429.71	<50	<0.50	<0.50	<0.50	<0.50	<0.50	6.45	8.52	
1/15/2008	--		18.50	28.50	21.87	431.42	--	--	--	--	--	--	--	--	
7/7/2008	NP		18.50	28.50	23.70	429.59	<50	<0.50	<0.50	<0.50	<0.50	<0.50	7.54	8.46	
1/7/2009	--		18.50	28.50	22.00	431.29	--	--	--	--	--	--	--	--	
7/22/2009	NP		18.50	28.50	23.95	429.34	<50	<0.50	<0.50	<0.50	<0.50	<0.50	10.12	7.66	
3/12/2010	--		18.50	28.50	21.85	431.44	--	--	--	--	--	--	--	--	
9/9/2010	NP		18.50	28.50	23.65	429.64	<50	<0.50	<0.50	<0.50	<0.50	<0.50	--	6.93	
<b>2/17/2011</b>	<b>NP</b>		<b>18.50</b>	<b>28.50</b>	<b>23.83</b>	<b>429.46</b>	<b>&lt;50</b>	<b>&lt;0.50</b>	<b>&lt;0.50</b>	<b>&lt;0.50</b>	<b>&lt;0.50</b>	<b>&lt;0.50</b>	<b>4.57</b>	<b>7.9</b>	

Symbols & Abbreviations:

--/- - = Not analyzed/applicable/sampled/measured  
< = Not detected at or above specified laboratory reporting limit  
DO = Dissolved oxygen  
DTW = Depth to water in ft bgs  
ft bgs = Feet below ground surface  
ft MSL = Feet above mean sea level  
GRO = Gasoline range organics, range C4-C12  
GWE = Groundwater elevation in ft MSL  
g/L = Micrograms per liter  
mg/L = Milligrams per liter  
MTBE = Methyl tert-butyl ether  
NP = Not purged before sampling  
P = Purged before sampling  
TPH-g = Total petroleum hydrocarbons as gasoline  
TOC = Top of casing elevation in ft MSL  
LW = Quantitated against gasoline

Footnotes:

a = Chromatogram Pattern: Gasoline C6-C10  
b = Duplicate sample  
c = GRO analyzed by EPA Method 8015B modified  
d = Well inaccessible  
e = Hydrocarbon result partly due to individ. peak(s) in quant. range  
f = Sample > 4x spike concentration

Notes:

For previous historical GWE and analytical data please refer to Fourth Quarter 1995 Groundwater Monitoring Program Results and Remediation System Performance Evaluation Report, ARCO Service Station 771, Livermore, California, (EMCON, March 1, 1996)

Please note that beginning in the fourth quarter 2003, the laboratory modified the reported analyte list. TPH-g was changed to GRO. The resulting data may be impacted by the potential inclusion of non-TPH-g analytes within the requested fuel range resulting in a higher concentration being reported

All analytes unless otherwise notes utilized EPA Method 8260B, EPA method 8015B modified prior to 1/15/03, and EPA method 8020 prior to 12/03/99

Site wells were resurveyed to NAVD '88 datum on March 8, 2004

Top of screen and bottom of screen depths for MW-3 and MW-6 are estimated from cross-sections

GRO analysis was completed by EPA method 8260B (C4-C12) for samples collected from the time period April 2006 through February 4, 2008. The analysis for GRO was changed to EPA method 8015B (C6-C12) for samples collected from the time period February 5, 2008 through the present

The data within this table collected prior to April 2006 was provided to Broadbent & Associates, Inc. by Atlantic Richfield Company and their previous consultants. Broadbent & Associates, Inc. has not verified the accuracy of this information

**Table 2. Summary of Fuel Additives Analytical Data**  
**ARCO Service Station #0771, 899 Rincon Ave., Livermore, CA**

Well and Sample Date	Concentrations in (µg/L)								Footnote
	Ethanol	TBA	MTBE	DIPE	ETBE	TAME	1,2-DCA	EDB	
<b>MW-1</b>									
8/23/1995	--	--	<300	--	--	--	--	--	
2/20/1996	--	--	<300	--	--	--	--	--	
5/15/1996	--	--	<250	--	--	--	--	--	
8/13/1996	--	--	<200	--	--	--	--	--	
11/13/1996	--	--	<30	--	--	--	--	--	
3/26/1997	--	--	<30	--	--	--	--	--	
5/15/1997	--	--	<120	--	--	--	--	--	
8/26/1997	--	--	<3	--	--	--	--	--	
11/5/1997	--	--	29	--	--	--	--	--	
2/18/1998	--	--	<120	--	--	--	--	--	
5/20/1998	--	--	<300	--	--	--	--	--	
7/30/1998	--	--	<3	--	--	--	--	--	
10/29/1998	--	--	<3	--	--	--	--	--	
3/16/1999	--	--	270	--	--	--	--	--	
5/5/1999	--	--	170	--	--	--	--	--	
8/26/1999	--	--	120	--	--	--	--	--	
12/3/1999	--	--	<3	--	--	--	--	--	
3/13/2000	--	--	<3	--	--	--	--	--	
6/20/2000	--	--	<2.50	--	--	--	--	--	
6/20/2000	--	--	<2.50	--	--	--	--	--	
<b>MW-2</b>									
8/23/1995	--	--	<500	--	--	--	--	--	
2/20/1996	--	--	<300	--	--	--	--	--	
5/15/1996	--	--	<300	--	--	--	--	--	
8/13/1996	--	--	<300	--	--	--	--	--	
11/13/1996	--	--	<200	--	--	--	--	--	
3/26/1997	--	--	<120	--	--	--	--	--	
5/15/1997	--	--	<120	--	--	--	--	--	
8/26/1997	--	--	<120	--	--	--	--	--	
11/5/1997	--	--	<40	--	--	--	--	--	
2/18/1998	--	--	130	--	--	--	--	--	

**Table 2. Summary of Fuel Additives Analytical Data**  
**ARCO Service Station #0771, 899 Rincon Ave., Livermore, CA**

Well and Sample Date	Concentrations in (µg/L)								Footnote
	Ethanol	TBA	MTBE	DIPE	ETBE	TAME	1,2-DCA	EDB	
<b>MW-2 Cont.</b>									
5/20/1998	--	--	<120	--	--	--	--	--	
7/30/1998	--	--	<120	--	--	--	--	--	
10/29/1998	--	--	<3	--	--	--	--	--	
3/16/1999	--	--	60	--	--	--	--	--	
5/5/1999	--	--	17	--	--	--	--	--	
8/26/1999	--	--	26	--	--	--	--	--	
12/3/1999	--	--	<3	--	--	--	--	--	
3/13/2000	--	--	<3	--	--	--	--	--	
6/20/2000	--	--	<2.50	--	--	--	--	--	
8/31/2000	--	--	<2.50	--	--	--	--	--	
9/17/2001	--	--	120	--	--	--	--	--	
7/19/2002	--	--	16	--	--	--	--	--	
7/9/2003	<1,000	<200	39	<5.0	<5.0	<5.0	<5.0	<5.0	
08/04/2004	<2,000	<400	78	<10	<10	<10	<10	<10	
07/15/2005	<500	120	46	<2.5	<2.5	<2.5	<2.5	<2.5	
7/21/2006	<300	<20	<0.50	<0.50	<0.50	<0.50	<0.50	<0.50	
7/18/2007	<600	89	45	<1.0	<1.0	<1.0	<1.0	<1.0	
7/7/2008	--	<100	19	<5.0	<5.0	<5.0	<5.0	--	
9/9/2010	<600	41	13	<1.0	<1.0	<1.0	<1.0	<1.0	
<b>MW-3</b>									
8/23/1995	--	--	<3	--	--	--	--	--	
2/20/1996	--	--	<3	--	--	--	--	--	
5/15/1996	--	--	<0.5	--	--	--	--	--	
8/13/1996	--	--	<3	--	--	--	--	--	
11/13/1996	--	--	<3	--	--	--	--	--	
3/26/1997	--	--	<3	--	--	--	--	--	
5/15/1997	--	--	<3	--	--	--	--	--	
8/26/1997	--	--	<3	--	--	--	--	--	
11/5/1997	--	--	<3	--	--	--	--	--	
2/18/1998	--	--	<3	--	--	--	--	--	
5/20/1998	--	--	<3	--	--	--	--	--	

**Table 2. Summary of Fuel Additives Analytical Data**  
**ARCO Service Station #0771, 899 Rincon Ave., Livermore, CA**

Well and Sample Date	Concentrations in (µg/L)								Footnote
	Ethanol	TBA	MTBE	DIPE	ETBE	TAME	1,2-DCA	EDB	
<b>MW-3 Cont.</b>									
7/30/1998	--	--	<3	--	--	--	--	--	
10/29/1998	--	--	<3	--	--	--	--	--	
3/16/1999	--	--	<3	--	--	--	--	--	
5/5/1999	--	--	<3	--	--	--	--	--	
8/26/1999	--	--	<3	--	--	--	--	--	
12/3/1999	--	--	<3	--	--	--	--	--	
3/13/2000	--	--	<3	--	--	--	--	--	
6/20/2000	--	--	<2.50	--	--	--	--	--	
<b>MW-4</b>									
8/23/1995	--	--	<100	--	--	--	--	--	
2/20/1996	--	--	<70	--	--	--	--	--	
3/26/1997	--	--	<70	--	--	--	--	--	
2/18/1998	--	--	120	--	--	--	--	--	
3/16/1999	--	--	82	--	--	--	--	--	
3/13/2000	--	--	<3	--	--	--	--	--	
8/31/2000	--	--	<2.50	--	--	--	--	--	
2/9/2001	--	--	<2.50	--	--	--	--	--	
9/17/2001	--	--	360	--	--	--	--	--	
1/21/2002	--	--	300	--	--	--	--	--	
7/19/2002	--	--	130	--	--	--	--	--	
1/15/2003	--	--	150	--	--	--	--	--	
7/9/2003	<1,000	750	150	<5.0	<5.0	<5.0	<5.0	<5.0	
02/19/2004	<1,000	630	180	<10	<10	<10	<5.0	<5.0	
08/04/2004	<2,000	1,300	300	<10	<10	<10	<10	<10	
01/18/2005	<1,000	630	160	<5.0	<5.0	<5.0	<5.0	<5.0	a
07/15/2005	<1,000	850	230	<5.0	<5.0	<5.0	<5.0	<5.0	
01/10/2006	<1,500	810	190	<2.5	<2.5	<2.5	<2.5	<2.5	
7/21/2006	<300	35	3.1	<0.50	<0.50	<0.50	<0.50	<0.50	
1/17/2007	<300	<20	11	<0.50	<0.50	<0.50	<0.50	<0.50	
7/18/2007	<300	830	74	<0.50	<0.50	<0.50	0.76	<0.50	
1/15/2008	<300	280	61	<0.50	<0.50	<0.50	<0.50	<0.50	b (MTBE)

**Table 2. Summary of Fuel Additives Analytical Data**  
**ARCO Service Station #0771, 899 Rincon Ave., Livermore, CA**

Well and Sample Date	Concentrations in (µg/L)								Footnote
	Ethanol	TBA	MTBE	DIPE	ETBE	TAME	1,2-DCA	EDB	
<b>MW-4 Cont.</b>									
7/7/2008	--	19	17	<0.50	<0.50	<0.50	<0.50	--	
1/7/2009	--	74	37	<0.50	<0.50	<0.50	<0.50	<0.50	
7/22/2009	<300	580	63	0.85	<0.50	<0.50	<0.50	<0.50	
3/12/2010	<300	460	43	<0.50	<0.50	<0.50	<0.50	<0.50	
9/9/2010	<1,500	880	51	<2.5	<2.5	<2.5	<2.5	<2.5	
<b>2/17/2011</b>	<b>&lt;1200</b>	<b>430</b>	<b>33</b>	<b>&lt;2.0</b>	<b>&lt;2.0</b>	<b>&lt;2.0</b>	<b>&lt;2.0</b>	<b>&lt;2.0</b>	
<b>MW-5</b>									
8/23/1995	--	--	<300	--	--	--	--	--	
2/20/1996	--	--	<50	--	--	--	--	--	
5/15/1996	--	--	<40	--	--	--	--	--	
8/13/1996	--	--	47	--	--	--	--	--	
11/13/1996	--	--	66	--	--	--	--	--	
3/26/1997	--	--	68	--	--	--	--	--	
5/15/1997	--	--	48	--	--	--	--	--	
8/26/1997	--	--	9	--	--	--	--	--	
11/5/1997	--	--	34	--	--	--	--	--	
2/18/1998	--	--	320	--	--	--	--	--	
5/20/1998	--	--	62	--	--	--	--	--	
7/30/1998	--	--	<3	--	--	--	--	--	
10/29/1998	--	--	<3	--	--	--	--	--	
3/16/1999	--	--	120	--	--	--	--	--	
5/5/1999	--	--	19	--	--	--	--	--	
8/26/1999	--	--	150	--	--	--	--	--	
3/13/2000	--	--	<3	--	--	--	--	--	
6/20/2000	--	--	<2.50	--	--	--	--	--	
8/31/2000	--	--	3.83	--	--	--	--	--	
9/17/2001	--	--	330	--	--	--	--	--	
7/19/2002	--	--	180	--	--	--	--	--	
7/9/2003	<1,000	1,100	260	<5.0	<5.0	<5.0	<5.0	<5.0	
08/04/2004	<1,000	850	250	<5.0	<5.0	<5.0	<5.0	<5.0	
07/15/2005	<1,000	720	270	<5.0	<5.0	<5.0	<5.0	<5.0	



**Table 2. Summary of Fuel Additives Analytical Data**  
**ARCO Service Station #0771, 899 Rincon Ave., Livermore, CA**

Well and Sample Date	Concentrations in (µg/L)								Footnote
	Ethanol	TBA	MTBE	DIPE	ETBE	TAME	1,2-DCA	EDB	
<b>MW-5 Cont.</b>									
7/21/2006	<3,000	<200	14	<5.0	<5.0	<5.0	<5.0	<5.0	
7/18/2007	<300	260	110	<0.50	<0.50	<0.50	<0.50	<0.50	
7/7/2008	--	<10	<0.50	<0.50	<0.50	<0.50	<0.50	--	
7/22/2009	<300	11	12	<0.50	<0.50	<0.50	<0.50	<0.50	
9/9/2010	<300	420	10	<0.50	<0.50	<0.50	<0.50	<0.50	
<b>MW-6</b>									
8/23/1995	--	--	<20	--	--	--	--	--	
2/20/1996	--	--	<30	--	--	--	--	--	
5/15/1996	--	--	<15	--	--	--	--	--	
8/13/1996	--	--	<20	--	--	--	--	--	
11/13/1996	--	--	16	--	--	--	--	--	
3/26/1997	--	--	<30	--	--	--	--	--	
5/15/1997	--	--	<12	--	--	--	--	--	
8/26/1997	--	--	<12	--	--	--	--	--	
11/5/1997	--	--	9	--	--	--	--	--	
2/18/1998	--	--	19	--	--	--	--	--	
5/20/1998	--	--	9	--	--	--	--	--	
7/30/1998	--	--	<15	--	--	--	--	--	
10/29/1998	--	--	<12	--	--	--	--	--	
3/16/1999	--	--	18	--	--	--	--	--	
5/5/1999	--	--	25	--	--	--	--	--	
8/26/1999	--	--	13	--	--	--	--	--	
12/3/1999	--	--	4	--	--	--	--	--	
3/13/2000	--	--	<3	--	--	--	--	--	
6/20/2000	--	--	<2.50	--	--	--	--	--	
8/31/2000	--	--	8.73	--	--	--	--	--	
2/9/2001	--	--	48.9	--	--	--	--	--	
2/9/2001	--	--	57.1	--	--	--	--	--	
9/17/2001	--	--	<2.5	--	--	--	--	--	
9/17/2001	--	--	<2.5	--	--	--	--	--	
1/21/2002	--	--	<5.0	--	--	--	--	--	

**Table 2. Summary of Fuel Additives Analytical Data**  
**ARCO Service Station #0771, 899 Rincon Ave., Livermore, CA**

Well and Sample Date	Concentrations in (µg/L)								Footnote
	Ethanol	TBA	MTBE	DIPE	ETBE	TAME	1,2-DCA	EDB	
<b>MW-6 Cont.</b>									
7/19/2002	--	--	<0.50	--	--	--	--	--	
1/15/2003	--	--	1	--	--	--	--	--	
7/9/2003	<100	<20	0.98	<0.50	<0.50	<0.50	<0.50	<0.50	
08/04/2004	<100	<20	5.2	<0.50	<0.50	<0.50	<0.50	<0.50	
07/15/2005	<500	110	32	<2.5	<2.5	<2.5	<2.5	<2.5	
7/21/2006	<300	<20	5.1	<0.50	<0.50	<0.50	<0.50	<0.50	
7/18/2007	<300	<20	<0.50	<0.50	<0.50	<0.50	<0.50	<0.50	
7/7/2008	--	<10	<0.50	<0.50	<0.50	<0.50	<0.50	--	
7/22/2009	<300	<10	<0.50	<0.50	<0.50	<0.50	<0.50	<0.50	
9/9/2010	<300	<10	<0.50	<0.50	<0.50	<0.50	<0.50	<0.50	
<b>MW-7</b>									
8/23/1995	--	--	350	--	--	--	--	--	
2/20/1996	--	--	<400	--	--	--	--	--	
3/26/1997	--	--	<300	--	--	--	--	--	
2/18/1998	--	--	240	--	--	--	--	--	
3/16/1999	--	--	<120	--	--	--	--	--	
8/31/2000	--	--	202	--	--	--	--	--	
2/9/2001	--	--	128	--	--	--	--	--	
9/17/2001	--	--	160	--	--	--	--	--	
1/21/2002	--	--	99	--	--	--	--	--	
1/21/2002	--	--	97	--	--	--	--	--	
7/19/2002	--	--	64	--	--	--	--	--	
1/15/2003	--	--	91	--	--	--	--	--	
7/9/2003	<1,000	350	110	<5.0	<5.0	<5.0	<5.0	<5.0	
02/19/2004	<1,000	420	100	<10	<10	<10	<5.0	<5.0	
08/04/2004	<5,000	<1,000	140	<25	<25	<25	<25	<25	
01/18/2005	<1,000	260	87	<5.0	<5.0	<5.0	<5.0	<5.0	a
07/15/2005	<5,000	<1,000	150	<25	<25	<25	<25	<25	
01/10/2006	<30,000	<2,000	120	<50	<50	<50	<50	<50	
7/21/2006	<30,000	<2,000	54	<50	<50	<50	<50	<50	
1/17/2007	<1,500	<100	3.1	<2.5	<2.5	<2.5	<2.5	<2.5	

**Table 2. Summary of Fuel Additives Analytical Data**  
**ARCO Service Station #0771, 899 Rincon Ave., Livermore, CA**

Well and Sample Date	Concentrations in (µg/L)								Footnote
	Ethanol	TBA	MTBE	DIPE	ETBE	TAME	1,2-DCA	EDB	
<b>MW-7 Cont.</b>									
7/18/2007	<600	220	67	<1.0	<1.0	<1.0	<1.0	<1.0	
1/15/2008	<1,500	<100	26	<2.5	<2.5	<2.5	<2.5	<2.5	
7/7/2008	--	<10	0.69	<0.50	<0.50	<0.50	<0.50	--	
1/7/2009	--	<10	<0.50	<0.50	<0.50	<0.50	<0.50	<0.50	
7/22/2009	<300	<10	0.53	<0.50	<0.50	<0.50	<0.50	<0.50	
3/12/2010	<300	51	11	<0.50	<0.50	<0.50	<0.50	<0.50	
9/9/2010	<300	180	110	<0.50	<0.50	<0.50	<0.50	<0.50	
<b>MW-8</b>									
8/23/1995	--	--	<3	--	--	--	--	--	
2/20/1996	--	--	<3	--	--	--	--	--	
8/13/1996	--	--	<3	--	--	--	--	--	
3/26/1997	--	--	<3	--	--	--	--	--	
8/26/1997	--	--	<3	--	--	--	--	--	
2/18/1998	--	--	<3	--	--	--	--	--	
7/30/1998	--	--	<3	--	--	--	--	--	
3/16/1999	--	--	<3	--	--	--	--	--	
8/26/1999	--	--	<3	--	--	--	--	--	
3/13/2000	--	--	<3	--	--	--	--	--	
<b>MW-9</b>									
8/23/1995	--	--	<3	--	--	--	--	--	
2/20/1996	--	--	<3	--	--	--	--	--	
3/26/1997	--	--	<3	--	--	--	--	--	
2/18/1998	--	--	<3	--	--	--	--	--	
3/16/1999	--	--	<3	--	--	--	--	--	
3/13/2000	--	--	<3	--	--	--	--	--	
<b>MW-10</b>									
8/23/1995	--	--	<3	--	--	--	--	--	
2/20/1996	--	--	<3	--	--	--	--	--	
3/26/1997	--	--	<3	--	--	--	--	--	
3/16/1999	--	--	<3	--	--	--	--	--	

**Table 2. Summary of Fuel Additives Analytical Data**  
**ARCO Service Station #0771, 899 Rincon Ave., Livermore, CA**

Well and Sample Date	Concentrations in (µg/L)								Footnote
	Ethanol	TBA	MTBE	DIPE	ETBE	TAME	1,2-DCA	EDB	
<b>MW-11</b>									
8/23/1995	--	--	<3	--	--	--	--	--	
2/20/1996	--	--	<3	--	--	--	--	--	
8/13/1996	--	--	<3	--	--	--	--	--	
3/26/1997	--	--	<3	--	--	--	--	--	
8/26/1997	--	--	<3	--	--	--	--	--	
2/18/1998	--	--	<3	--	--	--	--	--	
7/30/1998	--	--	<3	--	--	--	--	--	
3/16/1999	--	--	<3	--	--	--	--	--	
8/26/1999	--	--	<3	--	--	--	--	--	
3/13/2000	--	--	<3	--	--	--	--	--	
8/31/2000	--	--	<2.50	--	--	--	--	--	
8/31/2000	--	--	<2.50	--	--	--	--	--	
9/17/2001	--	--	<2.5	--	--	--	--	--	
7/19/2002	--	--	<0.50	--	--	--	--	--	
7/9/2003	<100	<20	<0.50	<0.50	<0.50	<0.50	<0.50	<0.50	
08/04/2004	<100	<20	<0.50	<0.50	<0.50	<0.50	<0.50	<0.50	
07/15/2005	<100	<20	<0.50	<0.50	<0.50	<0.50	<0.50	<0.50	
7/21/2006	<300	<20	<0.50	<0.50	<0.50	<0.50	<0.50	<0.50	
7/18/2007	<300	<20	<0.50	<0.50	<0.50	<0.50	<0.50	<0.50	
7/7/2008	--	<10	<0.50	<0.50	<0.50	<0.50	<0.50	--	
7/22/2009	<300	<10	<0.50	<0.50	<0.50	<0.50	<0.50	<0.50	
9/9/2010	<300	<10	<0.50	<0.50	<0.50	<0.50	<0.50	<0.50	
<b>RW-1</b>									
8/23/1995	--	--	<50	--	--	--	--	--	
2/20/1996	--	--	<40	--	--	--	--	--	
3/26/1997	--	--	54	--	--	--	--	--	
2/18/1998	--	--	<60	--	--	--	--	--	
3/16/1999	--	--	530	--	--	--	--	--	
3/13/2000	--	--	230	--	--	--	--	--	
8/31/2000	--	--	82.5	--	--	--	--	--	
2/9/2001	--	--	<2.50	--	--	--	--	--	

**Table 2. Summary of Fuel Additives Analytical Data**  
**ARCO Service Station #0771, 899 Rincon Ave., Livermore, CA**

Well and Sample Date	Concentrations in (µg/L)								Footnote
	Ethanol	TBA	MTBE	DIPE	ETBE	TAME	1,2-DCA	EDB	
<b>RW-1 Cont.</b>									
9/17/2001	--	--	<2.5	--	--	--	--	--	
1/21/2002	--	--	18	--	--	--	--	--	
7/19/2002	--	--	13	--	--	--	--	--	
1/15/2003	--	--	1.5	--	--	--	--	--	
7/9/2003	<100	<20	<0.50	<0.50	<0.50	<0.50	<0.50	<0.50	
02/19/2004	<100	<20	<0.50	<1.0	<1.0	<1.0	<0.50	<0.50	
08/04/2004	<100	<20	<0.50	<0.50	<0.50	<0.50	<0.50	<0.50	
01/18/2005	<100	<20	<0.50	<0.50	<0.50	<0.50	<0.50	<0.50	a
07/15/2005	<100	<20	2.0	<0.50	<0.50	<0.50	<0.50	<0.50	
01/10/2006	<300	<20	0.54	<0.50	<0.50	<0.50	<0.50	<0.50	
1/17/2007	<1,500	<100	2.6	<2.5	<2.5	<2.5	<2.5	<2.5	
7/18/2007	<300	<20	<0.50	<0.50	<0.50	<0.50	<0.50	<0.50	
1/15/2008	<300	<20	8.3	<0.50	<0.50	<0.50	<0.50	<0.50	
7/7/2008	--	<10	0.53	<0.50	<0.50	<0.50	<0.50	--	
1/7/2009	--	<10	1.6	<0.50	<0.50	<0.50	<0.50	<0.50	
7/22/2009	<300	12	0.84	<0.50	<0.50	<0.50	<0.50	<0.50	
3/12/2010	<300	13	2.7	<0.50	<0.50	<0.50	<0.50	<0.50	
9/9/2010	<300	<10	1.9	<0.50	<0.50	<0.50	<0.50	<0.50	
<b>2/17/2011</b>	<b>&lt;300</b>	<b>&lt;10</b>	<b>&lt;0.50</b>	<b>&lt;0.50</b>	<b>&lt;0.50</b>	<b>&lt;0.50</b>	<b>&lt;0.50</b>	<b>&lt;0.50</b>	
<b>VW-1</b>									
8/31/2000	--	--	<2.50	--	--	--	--	--	
2/9/2001	--	--	<2.50	--	--	--	--	--	
9/17/2001	--	--	<2.5	--	--	--	--	--	
1/21/2002	--	--	<5.0	--	--	--	--	--	
7/19/2002	--	--	<0.50	--	--	--	--	--	
1/15/2003	--	--	<0.50	--	--	--	--	--	
7/9/2003	<100	<20	<0.50	<0.50	<0.50	<0.50	<0.50	<0.50	
08/04/2004	<100	<20	<0.50	<0.50	<0.50	<0.50	<0.50	<0.50	
07/15/2005	<100	<20	<0.50	<0.50	<0.50	<0.50	<0.50	<0.50	
7/21/2006	<300	<20	<0.50	<0.50	<0.50	<0.50	<0.50	<0.50	
7/18/2007	<300	<20	<0.50	<0.50	<0.50	<0.50	<0.50	<0.50	

**Table 2. Summary of Fuel Additives Analytical Data**  
**ARCO Service Station #0771, 899 Rincon Ave., Livermore, CA**

Well and Sample Date	Concentrations in (µg/L)								Footnote
	Ethanol	TBA	MTBE	DIPE	ETBE	TAME	1,2-DCA	EDB	
<b>VW-1 Cont.</b>									
7/7/2008	--	<10	<0.50	<0.50	<0.50	<0.50	<0.50	<0.50	--
7/22/2009	<300	<10	<0.50	<0.50	<0.50	<0.50	<0.50	<0.50	
9/9/2010	<300	<10	<0.50	<0.50	<0.50	<0.50	<0.50	<0.50	
<b>2/17/2011</b>	<b>&lt;300</b>	<b>&lt;10</b>	<b>&lt;0.50</b>	<b>&lt;0.50</b>	<b>&lt;0.50</b>	<b>&lt;0.50</b>	<b>&lt;0.50</b>	<b>&lt;0.50</b>	

Symbols & Abbreviations:

-- = Not analyzed/sampled

< = Not detected at or above specified laboratory reporting limit

1,2-DCA = 1,2-Dichloroethane

DIPE = Di-isopropyl ether

EDB = 1,2-Dibromoethane

ETBE = Ethyl tert-butyl ether

MTBE = Methyl tert-butyl ether

µg/L = Micrograms per liter

TAME = tert-Amyl methyl ether

TBA = tert-Butyl alcohol

Footnotes:

a = Calibration verification was within the method limits but outside the contract limits for ethanol

b = Sample >4x spike concentration

Notes:

The data within this table collected prior to April 2006 was provided to Broadbent & Associates, Inc. by Atlantic Richfield Company and their previous consultants. Broadbent & Associates, Inc. has not verified the accuracy of this information

**Table 3. Historical Groundwater Flow Direction and Gradient  
ARCO Service Station #0771, 899 Rincon Ave., Livermore, CA**

<b>Date Measured</b>	<b>Approximate Gradient Direction</b>	<b>Approximate Gradient Magnitude (ft/ft)</b>
3/20/1995	Northwest	0.030
6/2/1995	North-Northwest	0.014
8/23/1995	North-Northwest	0.030
12/4/1995	North-Northwest	0.030
2/20/1996	Northwest	0.016
5/15/1996	Northwest	0.024
8/13/1996	North-Northwest	0.030
11/13/1996	North-Northwest	0.031
3/26/1997	North-Northwest	0.044
5/15/1997	North-Northwest	0.031
8/26/1997	North-Northwest	0.042
11/5/1997	North-Northwest	0.030
2/18/1998	Northwest	0.010
5/20/1998	Northwest	0.030
7/30/1998	North	0.040
10/29/1998	North	0.005
3/16/1999	North-Northwest	0.030
5/5/1999	North	0.040
8/26/1999	North-Northwest	0.050
12/3/1999	North-Northeast	0.060
3/13/2000	North-Northwest	0.066
6/20/2000	North-Northwest	0.050
8/31/2000	North-Northwest	0.062
2/9/2001	North-Northeast	0.014
9/17/2001	North-Northwest	0.061
1/21/2002	North-Northwest	0.050
7/19/2002	North-Northwest	0.044
1/15/2003	Northeast to Southeast	0.038 - 0.016
7/9/2003	Northwest to North-Northwest	0.009 - 0.063
2/19/2004	North	0.044
8/4/2004	Northeast	0.071
1/18/2005	North-Northeast	0.04
7/15/2005	Northeast and Southwest	0.05 and 0.02
1/10/2006	North	0.02
7/21/2006	North and Southwest	0.05 and 0.02
1/17/2007	North-Northeast and Southwest	0.03 and 0.02
7/18/2007	North-Northeast to Southwest	0.03 and 0.04
1/15/2008	North	0.04
7/7/2008	North	0.03
1/7/2009	North	0.06
7/22/2009	North	0.04
3/12/2010	North	0.05



**Table 3. Historical Groundwater Flow Direction and Gradient**  
**ARCO Service Station #0771, 899 Rincon Ave., Livermore, CA**

<b>Date Measured</b>	<b>Approximate Gradient Direction</b>	<b>Approximate Gradient Magnitude (ft/ft)</b>
9/9/2010	North	0.04
<b>2/17/2011</b>	<b>North</b>	<b>0.03</b>

Notes:

The data within this table collected prior to April 2006 was provided to Broadbent & Associates, Inc. by Atlantic Richfield Company and their previous consultants. Broadbent & Associates, Inc. has not verified the accuracy of this information

**APPENDIX A**  
**FIELD METHODS**

## BROADBENT & ASSOCIATES INC. FIELD PROCEDURES

### A.1 QUALITY ASSURANCE/QUALITY CONTROL FIELD PROTOCOLS

Field protocols have been implemented to enhance the accuracy and reliability of data collection, ground-water sample collection, transportation and laboratory analysis. Discussion of these protocols is provided below.

#### A.1.1 Water Level & Free-Product Measurement

Prior to ground-water sample collection from each monitoring well, the presence of separate-phase hydrocarbons (SPH or free product, FP) and depth to ground water shall be measured. Depth to ground water will be measured with a standard water level indicator that has been decontaminated prior to its use in accordance with procedures discussed below. Depth to groundwater will be gauged from a saw cut notch at the top of the well casing on each well head. Where FP is suspected, the initial gauging will be done with an oil-water interface probe. Once depth to water has been measured, the first retrieval of a new disposable bailer will be scrutinized for the presence of SPH/FP.

#### A.1.2 Monitoring Well Purging

Subsequent to measuring depth to ground water and prior to the collection of ground-water samples, purging of standing water within the monitoring well will be performed if called for. Consistent with the American Society for Testing and Materials (ASTM) Standard D6452-99, Section 7.1, the well will be purged of approximately three wetted-casing volumes of water, or until the well is dewatered, or until monitored field parameters indicate stabilization. The well will be purged using a pre-cleaned disposable bailer or submersible pump and disposable plastic tubing dedicated to each individual well. The well will be purged at a low flow rate to minimize the possibility of purging the well dry. So that the sample collected is representative of formation water, several field parameters will be monitored during the purging process. The sample will not be collected until these parameters (i.e. temperature, pH, and conductivity) have stabilized to within 10% of the previously measured value. If a well is purged dry, the sample should not be collected until the well has recovered to a minimum 50% of its initial volume.

#### A.1.3 Ground-Water Sample Collection

Once the wells are satisfactorily purged, water samples will be collected from each well. Water samples for organic analyses will be collected using a pre-cleaned, new, disposable bailer and transferred into the appropriate, new, laboratory-prepared containers such that no head space or air bubbles are present in the sample container (if appropriate to the analysis). The samples will be properly labeled (i.e. sample identification, sampler initials, date/time of collection, site location, requested analyses), placed in an ice chest with bagged ice or ice substitute, and delivered to the contracted analytical laboratory.

#### A.1.4 Surface Water Sample Collection

Unless specified otherwise, surface water samples will be collected from mid-depth in the central area of the associated surface water body. Water samples will be collected into appropriate, new, laboratory-prepared containers by dipping the container into the surface water unless the container has a preservative present. If a sample preservative is present, a new, cleaned non-preserved surrogate container will be used to obtain the sample which will then be directly transferred into a new, laboratory-provided, preserved container. Samples will be properly labeled and transported as described above.

#### A.1.5 Decontamination Protocol

Prior to use in each well, re-usable ground-water sampling equipment (e.g., water level indicator, oil-interface probe, purge pump, etc.) will be decontaminated. Decontamination protocol will include thoroughly cleaning with a solution of Liquinox, rinsing with clean water, and final rinsing with control water (potable water of known quality, distilled, or de-ionized water). Pre-cleaned new disposable bailers and disposable plastic tubing will be dedicated to each individual well.

#### A.1.6 Chain of Custody Procedures

Sample identification documents will be carefully prepared so identification and chain of custody can be maintained and sample disposition can be controlled. The sample identification documents include Chain-of-Custody (COC) records and Daily Field Report forms. Chain of custody procedures are outlined below.

##### Field Custody Procedures

The field sampler is individually responsible for the care and custody of the samples collected until they are properly transferred.

Samples will have unique labels. The information on these labels will correspond to the COC which shows the identification of individual samples and the contents of the shipping container. The original COC will accompany the shipment and a copy will be retained by the field sampler.

##### Transfer of Custody and Shipment

A COC will accompany samples during transfer and shipment. When transferring samples, the individual relinquishing and the individual receiving the samples will each sign, date, and note the time on the COC. This documents the sample custody transfer.

Samples will be packaged properly for shipment and dispatched to the appropriate laboratory for analysis, with a separate COC accompanying each shipment. Shipments will be accompanied by the original COC. Samples will be delivered by BAI personnel to the laboratory, or shipped by responsible courier. When a shipping courier is utilized, the sample shipment number will be identified on the COC.

#### A.1.7 Field Records

In addition to sample identification numbers and COC records, Daily Field Report records will be maintained by field staff to provide daily records of significant events, observations, and measurements during field investigations. These documents will contain observed information such as: the personnel present, site conditions, sampling procedures, measurement procedures, calibration records, equipment used, supplies used, etc. Field measurements will be recorded on the appropriate forms. Entries on the data forms will be signed and dated. The data forms will be kept as permanent file records.

**APPENDIX B**

**FIELD DATA SHEETS**

DATE: \_\_\_\_\_  
PERSONNEL: \_\_\_\_\_  
WEATHER: \_\_\_\_\_

PROJECT NO.: \_\_\_\_\_  
COMMENTS: \_\_\_\_\_

Well ID	Time	MEASURING POINT	DTW (FT)	PRODUCT THICKNESS	COMMENTS:							WELL HEAD CONDITION: VAULT, BOLTS, CAP, LOCK, ETC
					Equip:	Geosquirt	Tubing	Bailers	DO	wil	Ec/pH	
					pH	Cond. (X100)	Temp. (C/F)	DO (mg/l)	Redox (mV)	Iron (mg/l)	Alk. (mg/l)	
MW-1	1004		32.11									
MW-2	1042		27.52									
MW-3	1105		30.28									
S MW-4	1028		30.62									
MW-5	1022		31.49									
MW-6	0952		32.60									
S MW-7	1045		29.71									
MW-8	0945		33.49									
MW-9	0941		27.18									
MW-10	0937		27.16									
MW-11	0949		31.70									
S RW-1	1008		26.45									
VW-1	1052		23.83									

**Groundwater Sampling Data Sheet**

Well I.D.: MW-4  
 Project Name/Location: ARCO 771 / Livermore, CA Project #: 06-82-008  
 Sampler's Name: SBS & DD Date: 2/17/11  
 Purging Equipment:           
 Sampling Equipment: booster

Casing Type: PVC  
 Casing Diameter: 4 inch  
 Total Well Depth:          feet  
 Depth to Water: - 30.62 feet  
 Water Column Thickness: =          feet  
 Unit Casing Volume\*: x          gallon / foot  
 Casing Water Volume: =          gallons  
 Casing Volume: x 3 each  
 Estimated Purge Volume: =          gallons

**\*UNIT CASING VOLUMES**  
 2" = 0.16 gal/lin ft.  
 3" = 0.37 gal/lin ft.  
 4" = 0.65 gal/lin ft.  
 6" = 1.47 gal/lin ft.

Free product measurement (if present):

Purged (gallons)	Time (24:00)	DO	ORP (mV)	Fe	Conductance (µS)	Temperature (Fahrenheit)	pH	Observations
0	1032	1.03	270	—	1170	60.3	7.8	
		X	X	X				
		X	X	X				
		X	X	X				
		X	X	X				
		X	X	X				
		X	X	X				
		X	X	X				

Total Water Volume Purged:          gallons  
 Depth to Water at Sample Collection:          feet  
 Sample Collection Time: 1035 Purged Dry? (Y/N) (N)

Comments: no purge  
 \_\_\_\_\_  
 \_\_\_\_\_  
 \_\_\_\_\_  
 \_\_\_\_\_

**Groundwater Sampling Data Sheet**

Well I.D.: RW-1  
 Project Name/Location: ARCO 771 / Livermore, CA Project #: 016-92-609  
 Sampler's Name: SB ODB Date: 2/17/91  
 Purging Equipment: —  
 Sampling Equipment: bailey

Casing Type: PVC  
 Casing Diameter: 6 inch **\*UNIT CASING VOLUMES**  
 Total Well Depth: \_\_\_\_\_ feet 2" = 0.16 gal/lin ft.  
 Depth to Water: - 26.45 feet 3" = 0.37 gal/lin ft.  
 Water Column Thickness: = \_\_\_\_\_ feet 4" = 0.65 gal/lin ft.  
 Unit Casing Volume\*: x \_\_\_\_\_ gallon / foot 6" = 1.47 gal/lin ft.  
 Casing Water Volume: = \_\_\_\_\_ gallons  
 Casing Volume: x 3 each  
 Estimated Purge Volume: = \_\_\_\_\_ gallons

Free product measurement (if present): \_\_\_\_\_

Purged (gallons)	Time (24:00)	DO	ORP (mV)	Fe	Conductance (µS)	Temperature (Fahrenheit)	pH	Observations
0	1012	0.98	249	1-	549.9	62.5	8.0	
		X	X	X				
		X	X	X				
		X	X	X				
		X	X	X				
		X	X	X				
		X	X	X				
		X	X	X				

Total Water Volume Purged: \_\_\_\_\_ gallons  
 Depth to Water at Sample Collection: \_\_\_\_\_ feet  
 Sample Collection Time: 1015 Purged Dry? (Y/N)

Comments: No Purge  
 \_\_\_\_\_  
 \_\_\_\_\_  
 \_\_\_\_\_



**Groundwater Sampling Data Sheet**

Well I.D.: VW-7  
 Project Name/Location: AKCO 771 / Livermore, CA Project #: 06-82-608  
 Sampler's Name: SO + DD Date: 9/17/01  
 Purging Equipment: boiler  
 Sampling Equipment: boiler

Casing Type: PVC  
 Casing Diameter: 4 inch  
 Total Well Depth: \_\_\_\_\_ feet  
 Depth to Water: - 23.83 feet  
 Water Column Thickness: = \_\_\_\_\_ feet  
 Unit Casing Volume\*: x \_\_\_\_\_ gallon / foot  
 Casing Water Volume: = \_\_\_\_\_ gallons  
 Casing Volume: x 3 each  
 Estimated Purge Volume: = \_\_\_\_\_ gallons

**\*UNIT CASING VOLUMES**  
 2" = 0.16 gal/lin ft.  
 3" = 0.37 gal/lin ft.  
 4" = 0.65 gal/lin ft.  
 6" = 1.47 gal/lin ft.

Free product measurement (if present): \_\_\_\_\_

Purged (gallons)	Time (24:00)	DO	ORP (mV)	Fe	Conductance (µS)	Temperature (Fahrenheit)	pH	Observations
0	1058	4.57	276	—	681.3	58.1	7.9	
		X	X	X				
		X	X	X				
		X	X	X				
		X	X	X				
		X	X	X				
		X	X	X				

Total Water Volume Purged: \_\_\_\_\_ gallons  
 Depth to Water at Sample Collection: \_\_\_\_\_ feet  
 Sample Collection Time: 1100  
 Purged Dry? (Y/N) (N)

Comments: No purge  
 \_\_\_\_\_  
 \_\_\_\_\_  
 \_\_\_\_\_  
 \_\_\_\_\_

**APPENDIX C**

**LABORATORY REPORT  
AND CHAIN-OF-CUSTODY DOCUMENTATION**

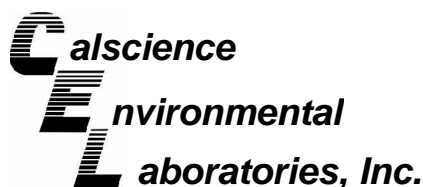

March 07, 2011

Jason Duda  
Broadbent & Associates, Inc.  
1324 Mangrove Ave, Ste 212  
Chico , CA 95926-2642

Subject: **CalScience Work Order No.: 11-02-1452**  
**Client Reference: ARCO 771**

Dear Client:

Enclosed is an analytical report for the above-referenced project. The samples included in this report were received 2/22/2011 and analyzed in accordance with the attached chain-of-custody.

CalScience Environmental Laboratories certifies that the test results provided in this report meet all NELAC requirements for parameters for which accreditation is required or available. Any exceptions to NELAC requirements are noted in the case narrative. The original report of subcontracted analysis, if any, is provided herein, and follows the standard CalScience data package. The results in this analytical report are limited to the samples tested and any reproduction thereof must be made in its entirety.

If you have any questions regarding this report, please do not hesitate to contact the undersigned.

Sincerely,

A handwritten signature in black ink, appearing to read 'Richard Villafania'.

CalScience Environmental  
Laboratories, Inc.  
Richard Villafania  
Project Manager

## Analytical Report



Broadbent & Associates, Inc.  
1324 Mangrove Ave, Ste 212  
Chico, CA 95926-2642

Date Received: 02/22/11  
Work Order No: 11-02-1452  
Preparation: EPA 5030C  
Method: EPA 8015B (M)

Project: ARCO 771

Page 1 of 2

Client Sample Number	Lab Sample Number	Date/Time Collected	Matrix	Instrument	Date Prepared	Date/Time Analyzed	QC Batch ID
<b>MW-4</b>	<b>11-02-1452-1-F</b>	<b>02/17/11 10:35</b>	<b>Aqueous</b>	<b>GC 22</b>	<b>02/24/11</b>	<b>02/25/11 02:33</b>	<b>110224B01</b>

Comment(s): -LW = Quantitated against gasoline.

Parameter	Result	RL	DF	Qual	Units
Gasoline Range Organics (C6-C12)	2300	50	1		ug/L

Surrogates:	REC (%)	Control Limits	Qual
1,4-Bromofluorobenzene	81	38-134	

Client Sample Number	Lab Sample Number	Date/Time Collected	Matrix	Instrument	Date Prepared	Date/Time Analyzed	QC Batch ID
<b>RW-1</b>	<b>11-02-1452-2-E</b>	<b>02/17/11 10:15</b>	<b>Aqueous</b>	<b>GC 22</b>	<b>02/24/11</b>	<b>02/25/11 02:00</b>	<b>110224B01</b>

Comment(s): -LW = Quantitated against gasoline.

Parameter	Result	RL	DF	Qual	Units
Gasoline Range Organics (C6-C12)	500	50	1		ug/L

Surrogates:	REC (%)	Control Limits	Qual
1,4-Bromofluorobenzene	73	38-134	

Client Sample Number	Lab Sample Number	Date/Time Collected	Matrix	Instrument	Date Prepared	Date/Time Analyzed	QC Batch ID
<b>VW-1</b>	<b>11-02-1452-3-D</b>	<b>02/17/11 11:00</b>	<b>Aqueous</b>	<b>GC 22</b>	<b>02/23/11</b>	<b>02/23/11 19:38</b>	<b>110223B01</b>

Parameter	Result	RL	DF	Qual	Units
Gasoline Range Organics (C6-C12)	ND	50	1		ug/L

Surrogates:	REC (%)	Control Limits	Qual
1,4-Bromofluorobenzene	78	38-134	

Client Sample Number	Lab Sample Number	Date/Time Collected	Matrix	Instrument	Date Prepared	Date/Time Analyzed	QC Batch ID
<b>Method Blank</b>	<b>099-12-695-1,016</b>	<b>N/A</b>	<b>Aqueous</b>	<b>GC 22</b>	<b>02/23/11</b>	<b>02/23/11 17:39</b>	<b>110223B01</b>

Parameter	Result	RL	DF	Qual	Units
Gasoline Range Organics (C6-C12)	ND	50	1		ug/L

Surrogates:	REC (%)	Control Limits	Qual
1,4-Bromofluorobenzene	78	38-134	

RL - Reporting Limit , DF - Dilution Factor , Qual - Qualifiers

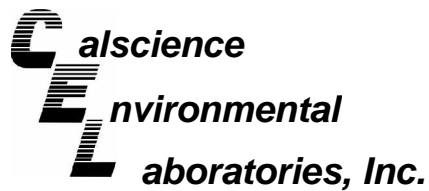

## Analytical Report



Broadbent & Associates, Inc.  
1324 Mangrove Ave, Ste 212  
Chico, CA 95926-2642

Date Received: 02/22/11  
Work Order No: 11-02-1452  
Preparation: EPA 5030C  
Method: EPA 8015B (M)

Project: ARCO 771

Page 2 of 2

Client Sample Number	Lab Sample Number	Date/Time Collected	Matrix	Instrument	Date Prepared	Date/Time Analyzed	QC Batch ID
Method Blank	099-12-695-1,017	N/A	Aqueous	GC 22	02/24/11	02/24/11 13:21	110224B01

<u>Parameter</u>	<u>Result</u>	<u>RL</u>	<u>DF</u>	<u>Qual</u>	<u>Units</u>
Gasoline Range Organics (C6-C12)	ND	50	1		ug/L
<u>Surrogates:</u>	<u>REC (%)</u>	<u>Control Limits</u>		<u>Qual</u>	
1,4-Bromofluorobenzene	79	38-134			

RL - Reporting Limit , DF - Dilution Factor , Qual - Qualifiers

## Analytical Report



Broadbent & Associates, Inc.  
1324 Mangrove Ave, Ste 212  
Chico, CA 95926-2642

Date Received: 02/22/11  
Work Order No: 11-02-1452  
Preparation: EPA 5030C  
Method: EPA 8260B  
Units: ug/L

Project: ARCO 771

Page 1 of 2

Client Sample Number	Lab Sample Number	Date/Time Collected	Matrix	Instrument	Date Prepared	Date/Time Analyzed	QC Batch ID
MW-4	11-02-1452-1-A	02/17/11 10:35	Aqueous	GC/MS BB	02/23/11	02/23/11 22:40	110223L01

Parameter	Result	RL	DF	Qual	Parameter	Result	RL	DF	Qual
Benzene	59	2.0	4		Methyl-t-Butyl Ether (MTBE)	33	2.0	4	
1,2-Dibromoethane	ND	2.0	4		Tert-Butyl Alcohol (TBA)	430	40	4	
1,2-Dichloroethane	ND	2.0	4		Diisopropyl Ether (DIPE)	ND	2.0	4	
Ethylbenzene	2.2	2.0	4		Ethyl-t-Butyl Ether (ETBE)	ND	2.0	4	
Toluene	2.2	2.0	4		Tert-Amyl-Methyl Ether (TAME)	ND	2.0	4	
Xylenes (total)	5.0	2.0	4		Ethanol	ND	1200	4	
Surrogates:	<u>REC (%)</u>	<u>Control Limits</u>	<u>Qual</u>		Surrogates:	<u>REC (%)</u>	<u>Control Limits</u>	<u>Qual</u>	
1,2-Dichloroethane-d4	85	80-128			Dibromofluoromethane	89	80-127		
Toluene-d8	82	80-120			1,4-Bromofluorobenzene	95	68-120		

Client Sample Number	Lab Sample Number	Date/Time Collected	Matrix	Instrument	Date Prepared	Date/Time Analyzed	QC Batch ID
RW-1	11-02-1452-2-A	02/17/11 10:15	Aqueous	GC/MS BB	02/23/11	02/23/11 23:09	110223L01

Parameter	Result	RL	DF	Qual	Parameter	Result	RL	DF	Qual
Benzene	1.5	0.50	1		Methyl-t-Butyl Ether (MTBE)	ND	0.50	1	
1,2-Dibromoethane	ND	0.50	1		Tert-Butyl Alcohol (TBA)	ND	10	1	
1,2-Dichloroethane	ND	0.50	1		Diisopropyl Ether (DIPE)	ND	0.50	1	
Ethylbenzene	ND	0.50	1		Ethyl-t-Butyl Ether (ETBE)	ND	0.50	1	
Toluene	ND	0.50	1		Tert-Amyl-Methyl Ether (TAME)	ND	0.50	1	
Xylenes (total)	0.55	0.50	1		Ethanol	ND	300	1	
Surrogates:	<u>REC (%)</u>	<u>Control Limits</u>	<u>Qual</u>		Surrogates:	<u>REC (%)</u>	<u>Control Limits</u>	<u>Qual</u>	
1,2-Dichloroethane-d4	80	80-128			Dibromofluoromethane	87	80-127		
Toluene-d8	91	80-120			1,4-Bromofluorobenzene	95	68-120		

Client Sample Number	Lab Sample Number	Date/Time Collected	Matrix	Instrument	Date Prepared	Date/Time Analyzed	QC Batch ID
VW-1	11-02-1452-3-A	02/17/11 11:00	Aqueous	GC/MS BB	02/23/11	02/23/11 23:37	110223L01

Parameter	Result	RL	DF	Qual	Parameter	Result	RL	DF	Qual
Benzene	ND	0.50	1		Methyl-t-Butyl Ether (MTBE)	ND	0.50	1	
1,2-Dibromoethane	ND	0.50	1		Tert-Butyl Alcohol (TBA)	ND	10	1	
1,2-Dichloroethane	ND	0.50	1		Diisopropyl Ether (DIPE)	ND	0.50	1	
Ethylbenzene	ND	0.50	1		Ethyl-t-Butyl Ether (ETBE)	ND	0.50	1	
Toluene	ND	0.50	1		Tert-Amyl-Methyl Ether (TAME)	ND	0.50	1	
Xylenes (total)	ND	0.50	1		Ethanol	ND	300	1	
Surrogates:	<u>REC (%)</u>	<u>Control Limits</u>	<u>Qual</u>		Surrogates:	<u>REC (%)</u>	<u>Control Limits</u>	<u>Qual</u>	
1,2-Dichloroethane-d4	81	80-128			Dibromofluoromethane	86	80-127		
Toluene-d8	88	80-120			1,4-Bromofluorobenzene	93	68-120		

RL - Reporting Limit, DF - Dilution Factor, Qual - Qualifiers



**Analytical Report**



Broadbent & Associates, Inc.  
 1324 Mangrove Ave, Ste 212  
 Chico, CA 95926-2642

Date Received: 02/22/11  
 Work Order No: 11-02-1452  
 Preparation: EPA 5030C  
 Method: EPA 8260B  
 Units: ug/L

Project: ARCO 771

Page 2 of 2

Client Sample Number	Lab Sample Number	Date/Time Collected	Matrix	Instrument	Date Prepared	Date/Time Analyzed	QC Batch ID
Method Blank	099-12-703-1,616	N/A	Aqueous	GC/MS BB	02/23/11	02/23/11 15:04	110223L01

Parameter	Result	RL	DF	Qual	Parameter	Result	RL	DF	Qual
Benzene	ND	0.50	1		Methyl-t-Butyl Ether (MTBE)	ND	0.50	1	
1,2-Dibromoethane	ND	0.50	1		Tert-Butyl Alcohol (TBA)	ND	10	1	
1,2-Dichloroethane	ND	0.50	1		Diisopropyl Ether (DIPE)	ND	0.50	1	
Ethylbenzene	ND	0.50	1		Ethyl-t-Butyl Ether (ETBE)	ND	0.50	1	
Toluene	ND	0.50	1		Tert-Amyl-Methyl Ether (TAME)	ND	0.50	1	
Xylenes (total)	ND	0.50	1		Ethanol	ND	300	1	
<u>Surrogates:</u>	<u>REC (%)</u>	<u>Control Limits</u>	<u>Qual</u>		<u>Surrogates:</u>	<u>REC (%)</u>	<u>Control Limits</u>	<u>Qual</u>	
1,2-Dichloroethane-d4	91	80-128			Dibromofluoromethane	92	80-127		
Toluene-d8	92	80-120			1,4-Bromofluorobenzene	88	68-120		

RL - Reporting Limit , DF - Dilution Factor , Qual - Qualifiers



## Quality Control - Spike/Spike Duplicate



Broadbent & Associates, Inc.  
1324 Mangrove Ave, Ste 212  
Chico, CA 95926-2642

Date Received: 02/22/11  
Work Order No: 11-02-1452  
Preparation: EPA 5030C  
Method: EPA 8015B (M)

Project ARCO 771

Quality Control Sample ID	Matrix	Instrument	Date Prepared	Date Analyzed	MS/MSD Batch Number
VW-1	Aqueous	GC 22	02/23/11	02/23/11	110223S01

<u>Parameter</u>	<u>MS %REC</u>	<u>MSD %REC</u>	<u>%REC CL</u>	<u>RPD</u>	<u>RPD CL</u>	<u>Qualifiers</u>
Gasoline Range Organics (C6-C12)	99	97	38-134	2	0-25	

RPD - Relative Percent Difference, CL - Control Limit





## Quality Control - Spike/Spike Duplicate



Broadbent & Associates, Inc.  
1324 Mangrove Ave, Ste 212  
Chico, CA 95926-2642

Date Received: 02/22/11  
Work Order No: 11-02-1452  
Preparation: EPA 5030C  
Method: EPA 8015B (M)

Project ARCO 771

Quality Control Sample ID	Matrix	Instrument	Date Prepared	Date Analyzed	MS/MSD Batch Number
11-02-1455-3	Aqueous	GC 22	02/24/11	02/24/11	110224S01

<u>Parameter</u>	<u>MS %REC</u>	<u>MSD %REC</u>	<u>%REC CL</u>	<u>RPD</u>	<u>RPD CL</u>	<u>Qualifiers</u>
Gasoline Range Organics (C6-C12)	98	101	38-134	4	0-25	

RPD - Relative Percent Difference, CL - Control Limit



## Quality Control - Spike/Spike Duplicate



Broadbent & Associates, Inc.  
1324 Mangrove Ave, Ste 212  
Chico, CA 95926-2642

Date Received: 02/22/11  
Work Order No: 11-02-1452  
Preparation: EPA 5030C  
Method: EPA 8260B

Project ARCO 771

Quality Control Sample ID	Matrix	Instrument	Date Prepared	Date Analyzed	MS/MSD Batch Number
11-02-1455-2	Aqueous	GC/MS BB	02/23/11	02/23/11	110223S01

Parameter	MS %REC	MSD %REC	%REC CL	RPD	RPD CL	Qualifiers
Benzene	103	103	76-124	0	0-20	
Carbon Tetrachloride	90	92	74-134	2	0-20	
Chlorobenzene	99	97	80-120	2	0-20	
1,2-Dibromoethane	99	104	80-120	5	0-20	
1,2-Dichlorobenzene	101	103	80-120	2	0-20	
1,2-Dichloroethane	95	98	80-120	3	0-20	
Ethylbenzene	105	102	78-126	3	0-20	
Toluene	98	98	80-120	0	0-20	
Trichloroethene	112	111	77-120	1	0-20	
Methyl-t-Butyl Ether (MTBE)	103	109	67-121	6	0-49	
Tert-Butyl Alcohol (TBA)	100	104	36-162	4	0-30	
Diisopropyl Ether (DIPE)	105	107	60-138	2	0-45	
Ethyl-t-Butyl Ether (ETBE)	103	106	69-123	3	0-30	
Tert-Amyl-Methyl Ether (TAME)	97	105	65-120	8	0-20	
Ethanol	102	109	30-180	7	0-72	

RPD - Relative Percent Difference, CL - Control Limit

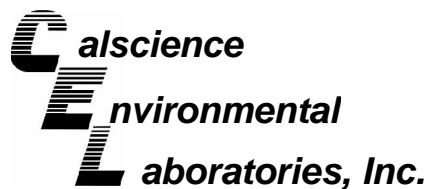

## Quality Control - LCS/LCS Duplicate



Broadbent & Associates, Inc.  
1324 Mangrove Ave, Ste 212  
Chico, CA 95926-2642

Date Received: N/A  
Work Order No: 11-02-1452  
Preparation: EPA 5030C  
Method: EPA 8015B (M)

Project: ARCO 771

Quality Control Sample ID	Matrix	Instrument	Date Prepared	Date Analyzed	LCS/LCSD Batch Number
099-12-695-1,016	Aqueous	GC 22	02/23/11	02/23/11	110223B01

<u>Parameter</u>	<u>LCS %REC</u>	<u>LCSD %REC</u>	<u>%REC CL</u>	<u>RPD</u>	<u>RPD CL</u>	<u>Qualifiers</u>
Gasoline Range Organics (C6-C12)	96	98	78-120	2	0-20	

RPD - Relative Percent Difference, CL - Control Limit

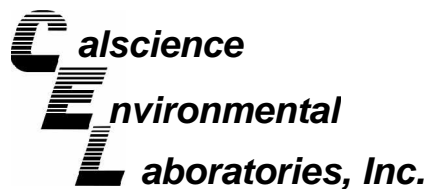

## Quality Control - LCS/LCS Duplicate



Broadbent & Associates, Inc.  
1324 Mangrove Ave, Ste 212  
Chico, CA 95926-2642

Date Received: N/A  
Work Order No: 11-02-1452  
Preparation: EPA 5030C  
Method: EPA 8015B (M)

Project: ARCO 771

Quality Control Sample ID	Matrix	Instrument	Date Prepared	Date Analyzed	LCS/LCSD Batch Number
099-12-695-1,017	Aqueous	GC 22	02/24/11	02/24/11	110224B01

<u>Parameter</u>	<u>LCS %REC</u>	<u>LCSD %REC</u>	<u>%REC CL</u>	<u>RPD</u>	<u>RPD CL</u>	<u>Qualifiers</u>
Gasoline Range Organics (C6-C12)	95	99	78-120	3	0-20	

RPD - Relative Percent Difference, CL - Control Limit



## Quality Control - LCS/LCS Duplicate



Broadbent & Associates, Inc.  
1324 Mangrove Ave, Ste 212  
Chico, CA 95926-2642

Date Received: N/A  
Work Order No: 11-02-1452  
Preparation: EPA 5030C  
Method: EPA 8260B

Project: ARCO 771

Quality Control Sample ID	Matrix	Instrument	Date Prepared	Date Analyzed	LCS/LCSD Batch Number		
099-12-703-1,616	Aqueous	GC/MS BB	02/23/11	02/23/11	110223L01		
Parameter	LCS %REC	LCSD %REC	%REC CL	ME CL	RPD	RPD CL	Qualifiers
Benzene	103	99	80-120	73-127	5	0-20	
Carbon Tetrachloride	86	85	74-134	64-144	1	0-20	
Chlorobenzene	99	96	80-120	73-127	3	0-20	
1,2-Dibromoethane	97	96	79-121	72-128	2	0-20	
1,2-Dichlorobenzene	102	99	80-120	73-127	3	0-20	
1,2-Dichloroethane	84	82	80-120	73-127	2	0-20	
Ethylbenzene	104	102	80-120	73-127	2	0-20	
Toluene	95	93	80-120	73-127	2	0-20	
Trichloroethene	109	108	79-127	71-135	1	0-20	
Methyl-t-Butyl Ether (MTBE)	101	98	69-123	60-132	3	0-20	
Tert-Butyl Alcohol (TBA)	108	106	63-123	53-133	2	0-20	
Diisopropyl Ether (DIPE)	105	100	59-137	46-150	6	0-37	
Ethyl-t-Butyl Ether (ETBE)	103	99	69-123	60-132	4	0-20	
Tert-Amyl-Methyl Ether (TAME)	96	96	70-120	62-128	1	0-20	
Ethanol	109	110	28-160	6-182	1	0-57	

Total number of LCS compounds : 15

Total number of ME compounds : 0

Total number of ME compounds allowed : 1

LCS ME CL validation result : Pass

RPD - Relative Percent Difference , CL - Control Limit

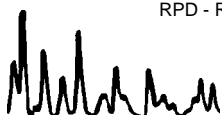

Work Order Number: 11-02-1452
 

---

<u>Qualifier</u>	<u>Definition</u>
AX	Sample too dilute to quantify surrogate.
BA	Relative percent difference out of control.
BA,AY	BA = Relative percent difference out of control. AY = Matrix interference suspected.
BB	Sample > 4x spike concentration.
BF	Reporting limits raised due to high hydrocarbon background.
BH	Reporting limits raised due to high level of non-target analytes.
BU	Sample analyzed after holding time expired.
BV	Sample received after holding time expired.
BY	Sample received at improper temperature.
BZ	Sample preserved improperly.
CL	Initial analysis within holding time but required dilution.
CQ	Analyte concentration greater than 10 times the blank concentration.
CU	Surrogate concentration diluted to not detectable during analysis.
DF	Reporting limits elevated due to matrix interferences.
DU	Insufficient sample quantity for matrix spike/dup matrix spike.
ET	Sample was extracted past end of recommended max. holding time.
ET	Sample was extracted past end of recommended maximum holding time.
EY	Result exceeds normal dynamic range; reported as a min est.
GR	Internal standard recovery is outside method recovery limit.
IB	CCV recovery abovelimit; analyte not detected.
IH	Calibrtn. verif. recov. below method CL for this analyte.
IJ	Calibrtn. verif. recov. above method CL for this analyte.
J,DX	J=EPA Flag -Estimated value; DX= Value < lowest standard (MQL), but > than MDL.
LA	Confirmatory analysis was past holding time.
LG,AY	LG= Surrogate recovery below the acceptance limit. AY= Matrix interference suspected.
LH,AY	LH= Surrogate recovery above the acceptance limit. AY= Matrix interference suspected.
LM,AY	LM= MS and/or MSD above acceptance limits. See Blank Spike (LCS). AY= Matrix interference suspected.
LN,AY	LN= MS and/or MSD below acceptance limits. See Blank Spike (LCS). AY= Matrix interference suspected.
LQ	LCS recovery above method control limits.
LR	LCS recovery below method control limits.
LW	Quantitation of unknown hydrocarbon(s) in sample based on gasoline.
LX	Quantitation of unknown hydrocarbon(s) in sample based on diesel.
MB	Analyte present in the method blank.
ME	LCS Recovery Percentage is within LCS ME Control Limit range.
PC	Sample taken from VOA vial with air bubble > 6mm diameter.
PI	Primary and confirm results varied by > than 40% RPD.
RB	RPD exceeded method control limit; % recoveries within limits.
SG	A silica gel cleanup procedure was performed.

Solid - Unless otherwise indicated, solid sample data is reported on a wet weight basis, not corrected for % moisture. All QC results are reported on a wet weight basis.

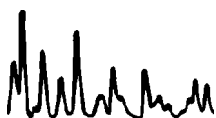



# Laboratory Management Program LaMP Chain of Custody Record

1452

BP/ARC Project Name: ARCO 771

Req Due Date (mm/dd/yy): STD-TAT Rush TAT: Yes No X

BP/ARC Facility No: 771

Lab Work Order Number:

Lab Name: Cal Science	BP/ARC Facility Address: 899 Rincon Avenue	Consultant/Contractor: Broadbent & Associates, Inc.
Lab Address: 7440 Lincoln Way	City, State, ZIP Code: Livermore, CA 94551	Consultant/Contractor Project No: 06-82-608-5-822
Lab PM: Richard Villafania	Lead Regulatory Agency: ACEH	Address: 1324 Mangrove Ave. Ste. 212, Chico, CA 95926
Lab Phone: 714-895-5494 / 714-895-7501 (fax)	California Global ID No.: T0600100113	Consultant/Contractor PM: Jason Duda
Lab Shipping Acct: 9255	Enfos Proposal No: 000VQ-0007	Phone: 530-566-1400 / 530-566-1401 (fax)
Lab Bottle Order No:	Accounting Mode: Provision <input checked="" type="checkbox"/> OOC-BU ___ OOC-RM ___	Email EDD To: jduda@broadbentinc.com
Other Info:	Stage: Operate (5) Activity: Monitoring/MNA (822)	Invoice To: BP/ARC <input checked="" type="checkbox"/> Contractor ___

BP/ARC EBM: Chuck Carmel				Matrix		No. Containers / Preservative						Requested Analyses				Report Type & QC Level			
EBM Phone: 925-275-3803				Soil / Solid	Water / Liquid	Air / Vapor	Total Number of Containers	Unpreserved	H <sub>2</sub> SO <sub>4</sub>	HNO <sub>3</sub>	HCl	Methanol	GRO (8015M)	BTEX / 5 Oxys (8260)	EDB / 1,2-DCA (8260)	EtOH (8260)	Standard <input checked="" type="checkbox"/>		
EBM Email: charles.carmel@bp.com																	Full Data Package ___		
Lab No.	Sample Description	Date	Time															Comments	
1	MW-4	2/17/11	1035	X			6						X	X	X	X			
2	RW-1	↓	1015	X			6						X	X	X	X			
3	VW-1	↓	1100	X			6						X	X	X	X			
4	TB - 771 - 110217	2/17/11	1105	X			2												ON HOLD

Sampler's Name: Sam Barkley	Relinquished By / Affiliation:	Date: 2/18/11	Time: 0800	Accepted By / Affiliation:	Date: 2/22/11	Time: 10:30
Sampler's Company: BAI						
Shipment Method: GSO	Ship Date: 2/18/11					
Shipment Tracking No: 106840327						

Special Instructions: Please cc results to bpedf@broadbentinc.com

THIS LINE - LAB USE ONLY: Custody Seals In Place: Yes / No	Temp Blank: Yes / No	Cooler Temp on Receipt: _____ °F/C	Trip Blank: Yes / No	MS/MSD Sample Submitted: Yes / No
--	----------------------	------------------------------------	----------------------	-----------------------------------

Page 13 of 13

1452

**GSO**  
 < *WebShip* > > > >  
 800-322-5555 www.gso.com

**Ship From:**  
 ALAN KEMP  
 CAL SCIENCE- CONCORD  
 5063 COMMERCIAL CIRCLE #H  
 CONCORD, CA 94520

**Ship To:**  
 SAMPLE RECEIVING  
 CEL  
 7440 LINCOLN WAY  
 GARDEN GROVE, CA 92841

**COD:**  
 \$0.00

**Reference:**  
 SHAW

**Delivery Instructions:**

**Signature Type:**  
 SIGNATURE REQUIRED

**Tracking #:** 515994230



**NPS**

**ORC**

**D**

**GARDEN GROVE**

**D92843A**



88861239

Print Date : 02/21/11 14:13 PM

**Package 1 of 1**

Print All

**LABEL INSTRUCTIONS:**

- Do not copy or reprint this label for additional shipments - each package must have a unique barcode.
- STEP 1 - Use the "Send Label to Printer" button on this page to print the shipping label on a laser or inkjet printer.
- STEP 2 - Fold this page in half.
- STEP 3 - Securely attach this label to your package, do not cover the barcode.
- STEP 4 - Request an on-call pickup for your package, if you do not have scheduled daily pickup service or Drop-off your package at the nearest GSO drop box. Locate nearest GSO dropbox locations using this link.

**ADDITIONAL OPTIONS:**

**TERMS AND CONDITIONS:**

By giving us your shipment to deliver, you agree to all the service terms and conditions described in this section. Our liability for loss or damage to any package is limited to your actual damages or \$100 whichever is less, unless you pay for and declare a higher authorized value. If you declare a higher value and pay the additional charge, our liability will be the lesser of your declared value or the actual value of your loss or damage. In any event, we will not be liable for any damage, whether direct, incidental, special or consequential, in excess of the declared value of a shipment whether or not we had knowledge that such damage might be incurred including but not limited to loss of income or profit. We will not be liable for your acts or omissions, including but not limited to improper or insufficient packaging, securing, marking or addressing. Also, we will not be liable if you or the recipient violates any of the terms of our agreement. We will not be liable for loss, damage or delay caused by events we cannot control, including but not limited to acts of God, perils of the air, weather conditions, act of public enemies, war, strikes, or civil commotion. The highest declared value for our GSO Priority Letter or GSO Priority Package is \$500. For other shipments the highest declared value is \$10,000 unless your package contains items of "extraordinary value", in which case the highest declared value we allow is \$500. Items of "extraordinary value" include, but are not limited to, artwork, jewelry, furs, precious metals, tickets, negotiable instruments and other items with intrinsic value.



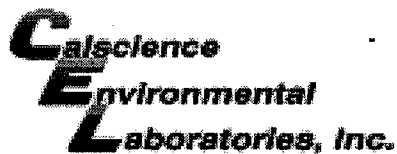

WORK ORDER #: 11-02-1452

SAMPLE RECEIPT FORM

Cooler 1 of 1

CLIENT: BAI

DATE: 02/22/11

TEMPERATURE: Thermometer ID: SC1 (Criteria: 0.0 °C - 6.0 °C, not frozen)
Temperature 0.7 °C + 0.5 °C (CF) = 1.2 °C [X] Blank [ ] Sample
[ ] Sample(s) outside temperature criteria (PM/APM contacted by: \_\_\_\_\_).
[ ] Sample(s) outside temperature criteria but received on ice/chilled on same day of sampling.
[ ] Received at ambient temperature, placed on ice for transport by Courier.
Ambient Temperature: [ ] Air [ ] Filter Initial: RS

CUSTODY SEALS INTACT:
[X] Cooler. [ ] \_\_\_\_\_ [ ] No (Not Intact) [ ] Not Present [ ] N/A Initial: RS
[ ] Sample [ ] \_\_\_\_\_ [ ] No (Not Intact) [X] Not Present Initial: LN

SAMPLE CONDITION:
Chain-Of-Custody (COC) document(s) received with samples..... [X] Yes [ ] No [ ] N/A
COC document(s) received complete..... [X] Yes [ ] No [ ] N/A
[ ] Collection date/time, matrix, and/or # of containers logged in based on sample labels.
[ ] No analysis requested. [ ] Not relinquished. [ ] No date/time relinquished.
Sampler's name indicated on COC..... [X] Yes [ ] No [ ] N/A
Sample container label(s) consistent with COC..... [X] Yes [ ] No [ ] N/A
Sample container(s) intact and good condition..... [X] Yes [ ] No [ ] N/A
Proper containers and sufficient volume for analyses requested..... [X] Yes [ ] No [ ] N/A
Analyses received within holding time..... [X] Yes [ ] No [ ] N/A
pH / Residual Chlorine / Dissolved Sulfide received within 24 hours..... [ ] Yes [ ] No [X] N/A
Proper preservation noted on COC or sample container..... [X] Yes [ ] No [ ] N/A
[ ] Unpreserved vials received for Volatiles analysis
Volatile analysis container(s) free of headspace..... [X] Yes [ ] No [ ] N/A
Tedlar bag(s) free of condensation..... [ ] Yes [ ] No [X] N/A

CONTAINER TYPE:
Solid: [ ] 4ozCGJ [ ] 8ozCGJ [ ] 16ozCGJ [ ] Sleeve (\_\_\_\_) [ ] EnCores® [ ] TerraCores® [ ] \_\_\_\_\_
Water: [ ] VOA [X] VOAh [ ] VOAna2 [ ] 125AGB [ ] 125AGBh [ ] 125AGBp [ ] 1AGB [ ] 1AGBna2 [ ] 1AGBs
[ ] 500AGB [ ] 500AGJ [ ] 500AGJs [ ] 250AGB [ ] 250CGB [ ] 250CGBs [ ] 1PB [ ] 500PB [ ] 500PBna
[ ] 250PB [ ] 250PBn [ ] 125PB [ ] 125PBzanna [ ] 100PJ [ ] 100PJna2 [ ] \_\_\_\_\_ [ ] \_\_\_\_\_ [ ] \_\_\_\_\_
Air: [ ] Tedlar® [ ] Summa® Other: [ ] \_\_\_\_\_ Trip Blank Lot#: 110121A Labeled/Checked by: LN
Container: C: Clear A: Amber P: Plastic G: Glass J: Jar B: Bottle Z: Ziploc/Resealable Bag E: Envelope Reviewed by: LN
Preservative: h: HCL n: HNO3 na2: Na2S2O3 na: NaOH p: H3PO4 s: H2SO4 zanna: ZnAc2+NaOH f: Field-filtered Scanned by: LN

**APPENDIX D**

**GEOTRACKER UPLOAD CONFIRMATION RECEIPTS**

---

STATE WATER RESOURCES CONTROL BOARD  
**GEOTRACKER ESI**

UPLOADING A GEO\_WELL FILE

**SUCCESS**

Processing is complete. No errors were found!  
Your file has been successfully submitted!

<b><u>Submittal Type:</u></b>	GEO_WELL
<b><u>Submittal Title:</u></b>	1Q11 GEO_WELL 771
<b><u>Facility Global ID:</u></b>	T0600100113
<b><u>Facility Name:</u></b>	ARCO #00771
<b><u>File Name:</u></b>	GEO_WELL.zip
<b><u>Organization Name:</u></b>	Broadbent & Associates, Inc.
<b><u>Username:</u></b>	BROADBENT-C
<b><u>IP Address:</u></b>	67.118.40.90
<b><u>Submittal Date/Time:</u></b>	4/25/2011 3:10:28 PM
<b><u>Confirmation Number:</u></b>	<b>4657770812</b>

STATE WATER RESOURCES CONTROL BOARD  
**GEOTRACKER ESI**

UPLOADING A EDF FILE

## SUCCESS

Processing is complete. No errors were found!  
Your file has been successfully submitted!

<b><u>Submittal Type:</u></b>	EDF - Monitoring Report - Semi-Annually
<b><u>Submittal Title:</u></b>	1Q11 GW Monitoring
<b><u>Facility Global ID:</u></b>	T0600100113
<b><u>Facility Name:</u></b>	ARCO #00771
<b><u>File Name:</u></b>	11021452.zip
<b><u>Organization Name:</u></b>	Broadbent & Associates, Inc.
<b><u>Username:</u></b>	BROADBENT-C
<b><u>IP Address:</u></b>	67.118.40.90
<b><u>Submittal Date/Time:</u></b>	4/19/2011 1:56:12 PM
<b><u>Confirmation Number:</u></b>	<b>7885483741</b>

[VIEW QC REPORT](#)

[VIEW DETECTIONS REPORT](#)