

ARCO Products Company

4 Centerpointe Drive
La Palma, California 90623-1066
Telephone 714 670 5300

Mailing Address: Box 5077
Buena Park, California 90622-5077



LOP 3873

Date: June 1, 1999

Re: ARCO Station #

771 • 899 Rincon Avenue • Livermore, CA
First Quarter 1999 Groundwater Monitoring Results and
Remediation System Performance Evaluation Report

"I declare, that to the best of my knowledge at the present time, that the information and/or recommendations contained in the attached document are true and correct. In accordance with Assembly Bill 681 all current property owners have been provided a copy of this report, work plan or closure request."

Submitted by:

Paul Supple
Environmental Engineer



June 1, 1999
Project 20805-122.006

Mr. Paul Supple
ARCO Products Company
PO Box 6549
Moraga, California 94570

Re: Quarterly Groundwater Monitoring Report and Remediation System Performance Evaluation Report, First Quarter 1999, for ARCO Service Station No. 0771, located at 899 Rincon Avenue, Livermore, California

Dear Mr. Supple:

Pinnacle Environmental Solutions, a division of EMCON (Pinnacle), is submitting the attached report which presents the results of the first quarter 1999 groundwater monitoring program at ARCO Products Company (ARCO) Service Station No. 0771, located at 899 Rincon Avenue, Livermore, California. Operation and performance data for the site's interim soil-vapor extraction (SVE) and air-bubbling systems are also presented. The monitoring program complies with the Alameda County Health Care Services Agency (ACHCSA) requirements regarding underground tank investigations.

LIMITATIONS

No monitoring event is thorough enough to describe all geologic and hydrogeologic conditions of interest at a given site. If conditions have not been identified during the monitoring event, results should not be construed as a guarantee of the absence of such conditions at the site, but rather as the product of the scope and limitations of work performed during the monitoring event.

Please call if you have questions.

Sincerely,

Pinnacle

for
Glen VanderVeen
Project Manager

Jay R. Johnson, R.G.
Senior Project Supervisor

Attachment: Quarterly Groundwater Monitoring Report, First Quarter 1999

cc: Susan Hugo, ACHCSA
Danielle Stefani, City of Livermore Fire Dept.



Date: June 1, 1999**ARCO QUARTERLY GROUNDWATER MONITORING REPORT**

Station No.: 771 Address: 899 Rincon Avenue, Livermore, California
 Pinnacle Project No.: 20805-122.006
 ARCO Environmental Engineer/Phone No.: Paul Supple /(925) 299-8891
 Pinnacle Project Manager/Phone No.: Glen VanderVeen /(510) 740-5807
 Primary Agency/Regulatory ID No.: ACHCSA /Susan Hugo

WORK PERFORMED THIS QUARTER (FIRST - 1999):

1. Prepared and submitted quarterly groundwater monitoring report for fourth quarter 1998.
2. Performed quarterly groundwater monitoring and sampling for first quarter 1999.
3. Operated air-bubbling system.

WORK PROPOSED FOR NEXT QUARTER (SECOND - 1999):

1. Prepare and submit quarterly groundwater monitoring report for first quarter 1999.
2. Perform quarterly groundwater monitoring and sampling for second quarter 1999.
3. Continue operating air-bubbling system.

QUARTERLY MONITORING:

Current Phase of Project: Quarterly Groundwater Monitoring and Operation and Maintenance of Remediation Systems.
Soil Vapor Extraction (SVE) system was shut down on 10-10-95 due to low hydrocarbon concentrations in extracted vapor.
Air bubbling system pulses hourly at 1 to 2 scfm per well in wells VW-1, MW-1, MW-2, MW-4, MW-5, MW-7, and RW-1.

Frequency of Sampling: Annual (1st Quarter): MW-4, MW-7, MW-9, MW-10, RW-1
Semi-Annual (1st/3rd Quarter): MW-8, MW-11
Quarterly: MW-1, MW-2, MW-3, MW-5, MW-6
Monthly (SVE)

Frequency of Monitoring: Quarterly (groundwater), Monthly (SVE and air-bubbling systems)

Is Floating Product (FP) Present On-site: Yes No

Cumulative FP Recovered to Date: 3.06 gallons, Wells MW-1, MW-2, and MW-5
 FP Recovered This Quarter: None (FP was last recovered in 1992.)
 Bulk Soil Removed to Date: 1,700 cubic yards of TPH-impacted soil
 Bulk Soil Removed This Quarter: None
 Water Wells or Surface Waters within 2000 ft., impacted by site: None
 Current Remediation Techniques: Air-Bubbling System
 Average Depth to Groundwater: 25.0 feet
 Groundwater Flow Direction and Gradient (Average): 0.03 ft/ft toward north-northwest

SVE QUARTERLY OPERATION AND PERFORMANCE:

Equipment Inventory:	King Buck, 200 cfm, Model MMC-6A/E, Catalytic Oxidizer SVE system was shut down on 10-10-95 due to high groundwater
Operating Mode:	not operating
BAAQMD Permit #:	9051
TPH Conc. End of Period (lab):	NA (Not Applicable)
Benzene Conc. End of Period (lab):	NA
Flowrate End of Period:	NA
HC Destroyed This Period:	0.0 pounds
HC Destroyed to Date:	56.9 pounds
Utility Usage This Period	
Electric (KWH):	Not Reported
Gas (Therms):	NA
Operating Hours This Period:	0.0 hours
Percent Operational:	0.0%
Operating Hours to Date:	1737.5 hours
Unit Maintenance:	Routine maintenance of air-bubbling system.
Number of Auto Shut Downs:	0
Destruction Efficiency Permit Requirement:	90%
Percent TPH Conversion:	NA
Average Stack Temperature:	NA
Average Source Flow:	0.0 scfm
Average Process Flow:	0.0 scfm
Average Source Vacuum:	0.0 inches of water

ATTACHMENTS:

- Table 1 - Historical Groundwater Elevation and Analytical Data, Petroleum Hydrocarbons and Their Constituents
- Table 2 - Groundwater Flow Direction and Gradient
- Figure 1 - Groundwater Analytical Summary Map
- Figure 2 - Groundwater Elevation Contour Map
- Appendix A - Sampling and Analysis Procedures
- Appendix B - Certified Analytical Reports and Chain-of-Custody Documentation
- Appendix C - Field Data Sheets

Table 1
Historical Groundwater Elevation and Analytical Data
Petroleum Hydrocarbons and Their Constituents
1995 - Present*

ARCO Service Station 771
899 Rincon Avenue, Livermore, California

Well Designation	Water Level Field Date	Top of Casing Elevation	Depth to Water	Groundwater Elevation	Floating Product Thickness	Water Sample Field Date	TPHG LUFT Method	Benzene EPA 8020	Toluene EPA 8020	Ethylbenzene EPA 8020	Total Xylenes EPA 8020	MTBE EPA 8020	MTBE EPA 8240	TPHD LUFT Method	TRPH EPA 418.1	Dissolved Oxygen	Purged/Not Purged
		ft-MSL	feet	ft-MSL	feet		µg/L	µg/L	µg/L	µg/L	µg/L	µg/L	µg/L	µg/L	mg/L	mg/L	(P/NP)
MW-1	03-20-95	451.73	24.50	427.23	ND	03-20-95	90,000	1,800	1,100	1,000	5,600	--	--	--	--		
MW-1	06-02-95	451.73	25.60	426.13	ND	06-03-95	81,000	2,000	1,400	990	4,600	--	--	--	--		
MW-1	08-23-95	451.73	29.04	422.69	ND	08-23-95	44,000	2,400	1,900	670	3,800	<300	--	--	--		
MW-1	12-04-95	451.73	31.31	420.42	ND	12-04-95	22,000	870	660	390	2,200	--	100	--	--		
MW-1	02-20-96	451.73	22.26	429.47	ND	02-20-96	21,000	1,500	1,200	650	3,500	<300	--	--	--		
MW-1	05-15-96	451.73	23.42	428.31	ND	05-15-96	36,000	3,000	2,500	960	5,700	<250	--	--	--		
MW-1	08-13-96	451.73	26.83	424.90	ND	08-13-96	19,000	730	580	450	2,500	<200	--	--	--		
MW-1	11-13-96	451.73	31.05	420.68	ND	11-13-96	6,600	47	16	74	160	<30	--	--	--		
MW-1	03-26-97	451.73	26.29	425.44	ND	03-27-97	1,900	100	55	37	200	<30	--	--	--		
MW-1	05-15-97	451.73	28.65	423.08	ND	05-15-97	16,000	490	250	250	1,100	<120	--	--	--		
MW-1	08-26-97	451.73	31.53	420.20	ND	08-26-97	190	7	3	6	25	<3	--	--	--		
MW-1	11-05-97	451.73	33.93	417.80	ND	11-05-97	63	1	<0.5	1	2	29	--	--	--		
MW-1	02-18-98	451.73	20.46	431.27	ND	02-18-98	23,000	1,500	610	550	3,000	<120	--	--	--		
MW-1	05-20-98	451.73	23.84	427.89	ND	05-21-98	50,000	4,400	1,900	1,400	80,000	<300	--	--	--		
MW-1	07-30-98	451.73	26.94	424.79	ND	07-30-98	150	<0.5	<0.5	<0.5	2	<3	--	--	--	8.7	P
MW-1	10-29-98	451.73	32.58	419.15	ND	10-29-98	<50	<0.5	<0.5	<0.5	2	<3	--	--	--	2.0	NP
MW-1	03-16-99	451.73	26.20	425.53	ND	03-16-99	3,200	160	32	89	390	270	--	--	--	2.0	P
MW-2	03-20-95	449.49	20.27	429.22	ND	03-20-95	54,000	2,600	1,600	1,200	7,600	--	--	--	--		
MW-2	06-02-95	449.49	22.32	427.17	ND	06-03-95	37,000	2,200	800	980	4,800	--	--	--	--		
MW-2	08-23-95	449.49	25.69	423.80	ND	08-23-95	65,000	1,100	310	840	3,000	<500	--	--	--		
MW-2	12-04-95	449.49	28.52	420.97	ND	12-04-95	19,000	680	150	410	1,600	--	--	--	--		
MW-2	02-20-96	449.49	19.00	430.49	ND	02-20-96	22,000	1,200	240	590	2,200	<300	--	--	--		

Table 1
Historical Groundwater Elevation and Analytical Data
Petroleum Hydrocarbons and Their Constituents
1995 - Present*

ARCO Service Station 771
899 Rincon Avenue, Livermore, California

Well Designation	Water Level Field Date	Top of Casing Elevation	Depth to Water	Groundwater Elevation	Floating Product Thickness	Water Sample Field Date	TPHG LUFT Method	Benzene EPA 8020	Toluene EPA 8020	Ethylbenzene EPA 8020	Total Xylenes EPA 8020	MTBE EPA 8020	MTBE EPA 8240	TPHD LUFT Method	TRPH EPA 418.1	Dissolved Oxygen	Purged/Not Purged
		ft-MSL	feet	ft-MSL	feet		µg/L	µg/L	µg/L	µg/L	µg/L	µg/L	µg/L	µg/L	mg/L	mg/L	(P/NP)
MW-2	05-15-96	449.49	20.03	429.46	ND	05-15-96	25,000	1,200	240	610	2,100	<300	--	--	--		
MW-2	08-13-96	449.49	24.44	425.05	ND	08-13-96	19,000	640	110	420	1,200	<300	--	--	--		
MW-2	11-13-96	449.49	28.42	421.07	ND	11-13-96	15,000	260	52	220	640	<200	--	--	--		
MW-2	03-26-97	449.49	22.98	426.51	ND	03-27-97	17,000	580	120	360	980	<120	--	--	--		
MW-2	05-15-97	449.49	25.40	424.09	ND	05-15-97	18,000	420	63	340	730	<120	--	--	--		
MW-2	08-26-97	449.49	28.38	421.11	ND	08-26-97	5,300	210	26	140	270	<120	--	--	--		
MW-2	11-05-97	449.49	31.93	417.56	ND	11-05-97	560	42	3	7	9	<40	--	--	--		
MW-2	02-18-98	449.49	16.87	432.62	ND	02-18-98	18,000	710	120	480	1,100	130	--	--	--		
MW-2	05-20-98	449.49	20.29	429.20	ND	05-21-98	16,000	480	72	440	1,100	<120	--	--	--		
MW-2	07-30-98	449.49	23.51	425.98	ND	07-30-98	9,700	240	33	210	490	<120	--	--	--	9.2	P
MW-2	10-29-98	449.49	30.08	419.41	ND	10-29-98	58	<0.5	<0.5	<0.5	1	<3	--	--	--	1.0	NP
MW-2	03-16-99	449.49	23.22	426.27	ND	03-16-99	4,700	120	13	90	220	60	--	--	--	2.0	P
MW-3	03-20-95	450.28	22.19	428.09	ND	03-20-95	94	<0.5	<0.5	<0.5	<0.5	--	--	--	--		
MW-3	06-02-95	450.28	23.28	427.00	ND	06-02-95	72	<0.5	<0.5	<0.5	<0.5	--	--	--	--		
MW-3	08-23-95	450.28	26.55	423.73	ND	08-23-95	98	<0.5	<0.5	<0.6	1	<3	--	--	--		
MW-3	12-04-95	450.28	29.52	420.76	ND	12-04-95	<50	<0.5	<0.5	<0.5	<0.5	--	--	--	--		
MW-3	02-20-96	450.28	19.83	430.45	ND	02-20-96	130	<0.5	<0.5	<0.5	<0.5	<3	--	--	--		
MW-3	05-15-96	450.28	21.03	429.25	ND	05-15-96	120	<0.5	<0.5	<0.5	<0.5	<0.5	--	--	--		
MW-3	08-13-96	450.28	25.67	424.61	ND	08-13-96	<50	<0.5	<0.5	<0.5	<0.5	<3	--	--	--		
MW-3	11-13-96	450.28	21.57	428.71	ND	11-13-96	<50	<0.5	<0.5	<0.5	<0.5	<3	--	--	--		
MW-3	03-26-97	450.28	24.15	426.13	ND	03-26-97	<50	1	<0.5	<0.5	<0.5	<3	--	--	--		
MW-3	05-15-97	450.28	26.85	423.43	ND	05-15-97	<50	<0.5	<0.5	<0.5	<0.5	<3	--	--	--		

Table 1
Historical Groundwater Elevation and Analytical Data
Petroleum Hydrocarbons and Their Constituents
1995 - Present*

ARCO Service Station 771
899 Rincon Avenue, Livermore, California

Well Designation	Water Level Field Date	Top of Casing Elevation	Depth to Water	Groundwater Elevation	Floating Product Thickness	Water Sample Field Date	TPHG LUFT Method	Benzene EPA 8020	Toluene EPA 8020	Ethylbenzene EPA 8020	Total Xylenes EPA 8020	MTBE EPA 8020	MTBE EPA 8240	TPHD LUFT Method	TRPH EPA 418.1	Dissolved Oxygen	Purged/Not Purged
MW-3	08-26-97	450.28	30.07	420.21	ND	08-26-97	<50	<0.5	<0.5	<0.5	<0.5	<3	--	--	--		
MW-3	11-05-97	450.28	32.46	417.82	ND	11-05-97	<50	<0.5	1	<0.5	<0.5	<3	--	--	--		
MW-3	02-18-98	450.28	17.82	432.46	ND	02-18-98	<50	<0.5	<0.5	<0.5	<0.5	<3	--	--	--		
MW-3	05-20-98	450.28	21.41	428.87	ND	05-20-98	<50	<0.5	<0.5	<0.5	<0.5	<3	--	--	--		
MW-3	07-30-98	450.28	26.41	423.87	ND	07-30-98	<50	<0.5	<0.5	<0.5	<0.5	<3	--	--	--	9.6	P
MW-3	10-29-98	450.28	31.33	418.95	ND	10-29-98	<50	<0.5	<0.5	<0.5	<0.5	<3	--	--	--	1.0	P
MW-3	03-16-99	450.28	24.61	425.67	ND	03-16-99	<50	<0.5	<0.5	<0.5	<0.5	<3	--	--	--	1.0	P
MW-4	03-20-95	451.09	22.68	428.41	ND	03-20-95	12,000	1,000	100	450	700	--	--	--	--		
MW-4	06-02-95	451.09	24.41	426.68	ND	06-02-95	9,000	850	56	380	430	--	--	--	--		
MW-4	08-23-95	451.09	27.72	423.37	ND	08-23-95	5,300	400	25	240	170	<100	--	--	--		
MW-4	12-04-95	451.09	29.85	421.24	ND	12-04-95	6,700	100	<10	90	38	--	--	--	--		
MW-4	02-20-96	451.09	21.16	429.93	ND	02-20-96	7,000	360	22	180	160	<70	--	--	--		
MW-4	05-15-96	451.09	22.18	428.91	ND	05-15-96	Not sampled: well sampled annually, during the first quarter										
MW-4	08-13-96	451.09	26.20	424.89	ND	08-13-96	Not sampled: well sampled annually, during the first quarter										
MW-4	11-13-96	451.09	29.72	421.37	ND	11-13-96	Not sampled: well sampled annually, during the first quarter										
MW-4	03-26-97	451.09	21.86	429.23	ND	03-27-97	8,900	390	33	200	250	<70	--	--	--		
MW-4	05-15-97	451.09	26.92	424.17	ND	05-15-97	Not sampled: well sampled annually, during the first quarter										
MW-4	08-26-97	451.09	29.30	421.79	ND	08-26-97	Not sampled: well sampled annually, during the first quarter										
MW-4	11-05-97	451.09	32.14	418.95	ND	11-05-97	Not sampled: well sampled annually, during the first quarter										
MW-4	02-18-98	451.09	19.30	431.79	ND	02-18-98	5,300	220	19	160	130	120	--	--	--		
MW-4	05-20-98	451.09	22.40	428.69	ND	05-21-98	Not sampled: well sampled annually, during the first quarter										
MW-4	07-30-98	451.09	25.74	425.35	ND	07-30-98	Not sampled: well sampled annually, during the first quarter										

Table 1
Historical Groundwater Elevation and Analytical Data
Petroleum Hydrocarbons and Their Constituents
1995 - Present*

ARCO Service Station 771
899 Rincon Avenue, Livermore, California

Well Designation	Water Level Field Date	Top of Casing Elevation	Depth to Water	Groundwater Elevation	Floating Product Thickness	Water Sample Field Date	TPHG LUFT Method	Benzene EPA 8020	Toluene EPA 8020	Ethylbenzene EPA 8020	Total Xylenes EPA 8020	MTBE EPA 8020	MTBE EPA 8240	TPHD LUFT Method	TRPH EPA 418.1	Dissolved Oxygen	Purged/Not Purged
		ft-MSL	feet	ft-MSL	feet		µg/L	µg/L	µg/L	µg/L	µg/L	µg/L	µg/L	µg/L	mg/L	mg/L	(P/NP)
MW-4	10-29-98	451.09	31.26	419.83	ND	10-29-98	Not sampled: well sampled annually, during the first quarter										
MW-4	03-16-99	451.09	25.05	426.04	ND	03-16-99	1,900	49	<5	43	<5	82	--	--	--	1.5	P
MW-5	03-20-95	451.40	23.20	428.20	ND	03-20-95	26,000	1,300	180	890	2,900	--	--	--	--	--	--
MW-5	06-02-95	451.40	24.80	426.60	ND	06-02-95	39,000	940	160	740	1,900	--	--	--	--	--	--
MW-5	08-23-95	451.40	28.10	423.30	ND	08-23-95	14,000	490	74	250	890	<300	--	--	--	--	--
MW-5	12-04-95	451.40	29.83	421.57	ND	12-04-95	7,600	230	13	61	80	--	--	--	--	--	--
MW-5	02-20-96	451.40	21.63	429.77	ND	02-20-96	4,300	220	12	45	130	<50	--	--	--	--	--
MW-5	05-15-96	451.40	22.87	428.53	ND	05-15-96	2,200	380	17	58	84	<40	--	--	--	--	--
MW-5	08-13-96	451.40	26.48	424.92	ND	08-13-96	1,700	150	16	24	35	47	--	--	--	--	--
MW-5	11-13-96	451.40	29.68	421.72	ND	11-13-96	850	150	11	19	37	66	--	--	--	--	--
MW-5	03-26-97	451.40	25.14	426.26	ND	03-26-97	2,400	440	21	79	210	68	--	--	--	--	--
MW-5	05-15-97	451.40	27.38	424.02	ND	05-15-97	3,900	510	19	140	240	48	--	--	--	--	--
MW-5	08-26-97	451.40	29.89	421.51	ND	08-26-97	76	5	<0.5	2	2	9	--	--	--	--	--
MW-5	11-05-97	451.40	32.57	418.83	ND	11-05-97	63	1	<0.5	<0.5	1	34	--	--	--	--	--
MW-5	02-18-98	451.40	19.99	431.41	ND	02-18-98	6,200	630	70	320	640	320	--	--	--	--	--
MW-5	05-20-98	451.40	23.21	428.19	ND	05-20-98	2,300	340	21	110	140	62	--	--	--	--	--
MW-5	07-30-98	451.40	26.19	425.21	ND	07-30-98	<50	1	<0.5	1	1	<3	--	--	--	8.8	P
MW-5	10-29-98	451.40	31.92	419.48	ND	10-29-98	<50	<0.5	<0.5	<0.5	<0.5	<3	--	--	--	2.0	NP
MW-5	03-16-99	451.40	25.80	425.60	ND	03-16-99	1,300	170	8	59	65	120	--	--	--	2.0	P
MW-6	03-20-95	451.37	25.19	426.18	ND	03-20-95	2,600	210	87	82	140	--	--	2,000	2	--	--
MW-6	06-02-95	451.37	25.75	425.62	ND	06-02-95	1,600	55	8	40	26	--	--	1,200	1	--	--

Table 1
Historical Groundwater Elevation and Analytical Data
Petroleum Hydrocarbons and Their Constituents
1995 - Present*

ARCO Service Station 771
899 Rincon Avenue, Livermore, California

Well Designation	Water Level Field Date	Top of Casing Elevation	Depth to Water	Groundwater Elevation	Floating Product Thickness	Water Sample Field Date	TPHG LUFT Method	Benzene EPA 8020	Toluene EPA 8020	Ethylbenzene EPA 8020	Total Xylenes EPA 8020	MTBE EPA 8020	MTBE EPA 8240	TPHD LUFT Method	TRPH EPA 418.1	Dissolved Oxygen	Purged/Not Purged
MW-6	08-23-95	451.37	29.53	421.84	ND	08-23-95	1,400	42	3	36	13	<20	--	530	2		
MW-6	12-04-95	451.37	32.28	419.09	ND	12-04-95	2,500	52	6	59	13	--	--	1,100	2		
MW-6	02-20-96	451.37	22.27	429.10	ND	02-20-96	2,500	120	16	73	12	<30	--	--	2		
MW-6	05-15-96	451.37	23.86	427.51	ND	05-15-96	2,000	71	6	47	25	<15	--	--	--		
MW-6	08-13-96	451.37	28.55	422.82	ND	08-13-96	3,800	91	8	69	25	<20	--	--	--		
MW-6	11-13-96	451.37	32.04	419.33	ND	11-13-96	1,900	55	3	55	9	16	--	--	--		
MW-6	03-26-97	451.37	26.84	424.53	ND	03-26-97	1,800	51	5	32	15	<30	--	--	--		
MW-6	05-15-97	451.37	29.58	421.79	ND	05-15-97	2,400	46	3	29	9	<12	--	--	--		
MW-6	08-26-97	451.37	32.67	418.70	ND	08-26-97	1,400	61	6	33	10	<12	--	--	--		
MW-6	11-05-97	451.37	34.62	416.75	ND	11-05-97	690	29	3	18	3	9	--	--	--		
MW-6	02-18-98	451.37	20.09	431.28	ND	02-18-98	1,800	74	5	24	12	19	--	--	--		
MW-6	05-20-98	451.37	24.05	427.32	ND	05-20-98	1,900	280	4	31	16	9	--	--	--		
MW-6	07-30-98	451.37	28.72	422.65	ND	07-30-98	2,300	110	7	36	20	<15	--	--	--	NM	P
MW-6	10-29-98	451.37	32.77	418.60	ND	10-29-98	2,500	14	13	17	12	<12	--	--	--	1.0	P
MW-6	03-16-99	451.37	26.45	424.92	ND	03-16-99	1,200	65	4	27	13	18	--	--	--	0.5	P
MW-7	03-20-95	450.33	22.07	428.26	ND	03-20-95	31,000	2,300	400	620	2,900	--	--	--	--		
MW-7	06-02-95	450.33	23.42	426.91	ND	06-03-95	40,000	1,400	280	610	2,400	--	--	--	--		
MW-7	08-23-95	450.33	27.13	423.20	ND	08-23-95	25,000	1,400	200	600	1,600	350	--	--	--		
MW-7	12-04-95	450.33	29.45	420.88	ND	12-04-95	23,000	1,100	74	490	720	--	--	--	--		
MW-7	02-20-96	450.33	20.25	430.08	ND	02-20-96	39,000	1,200	140	640	1,800	<400	--	--	--		
MW-7	05-15-96	450.33	21.38	428.95	ND	05-15-96	Not sampled: well sampled annually, during the first quarter										
MW-7	08-13-96	450.33	25.52	424.81	ND	08-13-96	Not sampled: well sampled annually, during the first quarter										

Table 1
Historical Groundwater Elevation and Analytical Data
Petroleum Hydrocarbons and Their Constituents
1995 - Present*

ARCO Service Station 771
899 Rincon Avenue, Livermore, California

Well Designation	Water Level Field Date	Top of Casing Elevation ft-MSL	Depth to Water feet	Groundwater Elevation ft-MSL	Floating Product Thickness feet	Water Sample Field Date	TPHG LUFT Method µg/L	Benzene EPA 8020 µg/L	Toluene EPA 8020 µg/L	Ethylbenzene EPA 8020 µg/L	Total Xylenes EPA 8020 µg/L	MTBE EPA 8020 µg/L	MTBE EPA 8240 µg/L	TPHD LUFT Method µg/L	TRPH EPA 418.1 mg/L	Dissolved Oxygen mg/L	Purged/ Not Purged (P/NP)
MW-7	11-13-96	450.33	29.38	420.95	ND	11-13-96	Not sampled: well sampled annually, during the first quarter										
MW-7	03-26-97	450.33	24.36	425.97	ND	03-27-97	35,000	1,100	180	460	1,700	<300	--	--	--		
MW-7	05-15-97	450.33	26.90	423.43	ND	05-15-97	Not sampled: well sampled annually, during the first quarter										
MW-7	08-26-97	450.33	30.21	420.12	ND	08-26-97	Not sampled: well sampled annually, during the first quarter										
MW-7	11-05-97	450.33	32.49	417.84	ND	11-05-97	Not sampled: well sampled annually, during the first quarter										
MW-7	02-18-98	450.33	18.10	432.23	ND	02-18-98	19,000	1,100	120	460	1,700	240	--	--	--		
MW-7	05-20-98	450.33	21.68	428.65	ND	05-21-98	Not sampled: well sampled annually, during the first quarter										
MW-7	07-30-98	450.33	26.07	424.26	ND	07-30-98	Not sampled: well sampled annually, during the first quarter										
MW-7	10-29-98	450.33	31.13	419.20	ND	10-29-98	Not sampled: well sampled annually, during the first quarter										
MW-7	03-16-99	450.33	24.45	425.88	ND	03-16-99	8,600	430	51	200	680	<120	--	--	--	1.5	P
MW-8	03-20-95	449.43	24.75	424.68	ND	03-20-95	<50	<0.5	<0.5	<0.5	<0.5	--	--	--	--		
MW-8	06-02-95	449.43	24.95	424.48	ND	06-02-95	Not sampled: well sampled semi-annually, during the first and third quarters										
MW-8	08-23-95	449.43	30.94	418.49	ND	08-23-95	<50	<0.5	<0.5	<0.5	<0.5	<3	--	--	--		
MW-8	12-04-95	449.43	31.99	417.44	ND	12-04-95	Not sampled: well sampled semi-annually, during the first and third quarters										
MW-8	02-20-96	449.43	21.13	428.30	ND	02-20-96	<50	<0.5	<0.5	<0.5	<0.5	<3	--	--	--		
MW-8	05-15-96	449.43	21.96	427.47	ND	05-15-96	Not sampled: well sampled semi-annually, during the first and third quarters										
MW-8	08-13-96	449.43	30.20	419.23	ND	08-13-96	<50	<0.5	<0.5	<0.5	<0.5	<3	--	--	--		
MW-8	11-13-96	449.43	33.24	416.19	ND	11-13-96	Not sampled: well sampled semi-annually, during the first and third quarters										
MW-8	03-26-97	449.43	26.85	422.58	ND	03-26-97	<50	<0.5	<0.5	<0.5	<0.5	<3	--	--	--		
MW-8	05-15-97	449.43	29.69	419.74	ND	05-15-97	Not sampled: well sampled semi-annually, during the first and third quarters										
MW-8	08-26-97	449.43	34.00	415.43	ND	08-26-97	<50	<0.5	<0.5	<0.5	<0.5	<3	--	--	--		
MW-8	11-05-97	449.43	35.94	413.49	ND	11-05-97	Not sampled: well sampled semi-annually, during the first and third quarters										

Table 1
Historical Groundwater Elevation and Analytical Data
Petroleum Hydrocarbons and Their Constituents
1995 - Present*

ARCO Service Station 771
899 Rincon Avenue, Livermore, California

Well Designation	Water Level Field Date	Top of Casing Elevation	Depth to Water	Groundwater Elevation	Floating Product Thickness	Water Sample Field Date	TPHC LUFT Method	Benzene EPA 8020	Toluene EPA 8020	Ethylbenzene EPA 8020	Total Xylenes EPA 8020	MTBE EPA 8020	MTBE EPA 8240	TPHD LUFT Method	TRPH EPA 418.1	Dissolved Oxygen	Purged/Not Purged
		ft-MSL	feet	ft-MSL	feet		µg/L	µg/L	µg/L	µg/L	µg/L	µg/L	µg/L	µg/L	mg/L	mg/L	(P/NP)
MW-8	02-18-98	449.43	18.18	431.25	ND	02-18-98	<50	1	1	<0.5	1	<3	--	--	--		
MW-8	05-20-98	449.43	22.85	426.58	ND	05-20-98	Not sampled: well sampled semi-annually, during the first and third quarters										
MW-8	07-30-98	449.43	30.31	419.12	ND	07-30-98	<50	<0.5	<0.5	<0.5	<0.5	<3	--	--	--	8.2	NP
MW-8	10-29-98	449.43	35.88	413.55	ND	10-29-98	Not sampled: well sampled semi-annually, during the first and third quarters										
MW-8	03-16-99	449.43	28.50	420.93	ND	03-16-99	<50	<0.5	<0.5	<0.5	<0.5	<3	--	--	--	1.0	NP
MW-9	03-20-95	449.21	19.11	430.10	ND	03-20-95	<50	<0.5	<0.5	<0.5	<0.5	--	--	--	--		
MW-9	06-02-95	449.21	21.23	427.98	ND	06-02-95	Not sampled: well sampled semi-annually, during the first and third quarters										
MW-9	08-23-95	449.21	24.33	424.88	ND	08-23-95	<50	<0.5	<0.5	<0.5	<0.5	<3	--	--	--		
MW-9	12-04-95	449.21	27.90	421.31	ND	12-04-95	Not sampled: well sampled semi-annually, during the first and third quarters										
MW-9	02-20-96	449.21	17.86	431.35	ND	02-20-96	<50	<0.5	<0.5	<0.5	<0.5	<3	--	--	--		
MW-9	05-15-96	449.21	18.69	430.52	ND	05-15-96	Not sampled: well sampled annually, during the first quarter										
MW-9	08-13-96	449.21	24.17	425.04	ND	08-13-96	Not sampled: well sampled annually, during the first quarter										
MW-9	11-13-96	449.21	28.01	421.20	ND	11-13-96	Not sampled: well sampled annually, during the first quarter										
MW-9	03-26-97	449.21	22.58	426.63	ND	03-26-97	<50	<0.5	<0.5	<0.5	<0.5	<3	--	--	--		
MW-9	05-15-97	449.21	25.12	424.09	ND	05-15-97	Not sampled: well sampled annually, during the first quarter										
MW-9	08-26-97	449.21	28.28	420.93	ND	08-26-97	Not sampled: well sampled annually, during the first quarter										
MW-9	11-05-97	449.21	31.18	418.03	ND	11-05-97	Not sampled: well sampled annually, during the first quarter										
MW-9	02-18-98	449.21	16.03	433.18	ND	02-18-98	<50	1	1	<0.5	1	<3	--	--	--		
MW-9	05-20-98	449.21	19.31	429.90	ND	05-20-98	Not sampled: well sampled annually, during the first quarter										
MW-9	07-30-98	449.21	24.90	424.31	ND	07-30-98	Not sampled: well sampled annually, during the first quarter										
MW-9	10-29-98	449.21	30.08	419.13	ND	10-29-98	Not sampled: well sampled annually, during the first quarter										
MW-9	03-16-99	449.21	22.68	426.53	ND	03-16-99	<50	<0.5	<0.5	<0.5	<0.5	<3	--	--	--	1.0	P

Table 1
Historical Groundwater Elevation and Analytical Data
Petroleum Hydrocarbons and Their Constituents
1995 - Present*

ARCO Service Station 771
899 Rincon Avenue, Livermore, California

Well Designation	Water Level Field Date	Top of Casing Elevation	Depth to Water	Groundwater Elevation	Floating Product Thickness	Water Sample Field Date	TPHG LUFT Method	Benzene EPA 8020	Toluene EPA 8020	Ethylbenzene EPA 8020	Total Xylenes EPA 8020	MTBE EPA 8020	MTBE EPA 8240	TPHD LUFT Method	TRPH EPA 418.1	Dissolved Oxygen	Purged/Not Purged
		ft-MSL	feet	ft-MSL	feet		µg/L	µg/L	µg/L	µg/L	µg/L	µg/L	µg/L	µg/L	mg/L	mg/L	(P/NP)
MW-10	03-20-95	449.22	20.96	428.26	ND	03-20-95	Not sampled: well sampled annually, during the third quarter										
MW-10	06-02-95	449.22	22.15	427.07	ND	06-02-95	Not sampled: well sampled annually, during the third quarter										
MW-10	08-23-95	449.22	24.47	424.75	ND	08-23-95	<50	<0.5	<0.5	<0.5	<0.5	<3	--	--	--		
MW-10	12-04-95	449.22	26.97	422.25	ND	12-04-95	Not sampled: well sampled annually, during the third quarter										
MW-10	02-20-96	449.22	18.40	430.82	ND	02-20-96	<50	<0.5	<0.5	<0.5	<0.5	<3	--	--	--		
MW-10	05-15-96	449.22	NM	NM	ND	05-15-96	Not surveyed: vehicle was parked on well										
MW-10	08-13-96	449.22	23.70	425.52	ND	08-13-96	Not sampled: well sampled annually, during the first quarter										
MW-10	11-13-96	449.22	27.15	422.07	ND	11-13-96	Not sampled: well sampled annually, during the first quarter										
MW-10	03-26-97	449.22	22.23	426.99	ND	03-26-97	<50	<0.5	<0.5	<0.5	<0.5	<3	--	--	--		
MW-10	05-15-97	449.22	24.57	424.65	ND	05-15-97	Not sampled: well sampled annually, during the first quarter										
MW-10	08-26-97	449.22	27.62	421.60	ND	08-26-97	Not sampled: well sampled annually, during the first quarter										
MW-10	11-05-97	449.22	30.79	418.43	ND	11-05-97	Not sampled: well sampled annually, during the first quarter										
MW-10	02-18-98	449.22	NM	NM	ND	02-18-98	Not sampled: car parked on well										
MW-10	05-20-98	449.22	NM	NM	ND	05-20-98	Not sampled: well sampled annually, during the first quarter										
MW-10	07-30-98	449.22	23.90	425.32	ND	07-30-98	Not sampled: well sampled annually, during the first quarter										
MW-10	10-29-98	449.22	30.55	418.67	ND	10-29-98	Not sampled: well sampled annually, during the first quarter										
MW-10	03-16-99	449.22	23.05	426.17	ND	03-16-99	<50	<0.5	<0.5	<0.5	<0.5	<3	--	--	--	1.0	P
MW-11	03-20-95	448.02	25.02	423.00	ND	03-20-95	<50	<0.5	<0.5	<0.5	<0.5	--	--	--	--		
MW-11	06-02-95	448.02	23.82	424.20	ND	06-02-95	Not sampled: well sampled semi-annually, during the first and third quarters										
MW-11	08-23-95	448.02	30.15	417.87	ND	08-23-95	<50	<0.5	<0.5	<0.5	<0.5	<3	--	--	--		
MW-11	12-04-95	448.02	31.63	416.39	ND	12-04-95	Not sampled: well sampled semi-annually, during the first and third quarters										
MW-11	02-20-96	448.02	20.94	427.08	ND	02-20-96	<50	<0.5	<0.5	<0.5	<0.5	<3	--	--	--		

Table 1
Historical Groundwater Elevation and Analytical Data
Petroleum Hydrocarbons and Their Constituents
1995 - Present*

ARCO Service Station 771
899 Rincon Avenue, Livermore, California

Well Designation	Water Level Field Date	Top of Casing Elevation	Depth to Water	Groundwater Elevation	Floating Product Thickness	Water Sample Field Date	TPHC LUFT Method	Benzene EPA 8020	Toluene EPA 8020	Ethylbenzene EPA 8020	Total Xylenes EPA 8020	MTBE EPA 8020	MTBE EPA 8240	TPHD LUFT Method	TRPH EPA 418.1	Dissolved Oxygen	Purged/Not Purged		
		ft-MSL	feet	ft-MSL	feet		µg/L	µg/L	µg/L	µg/L	µg/L	µg/L	µg/L	µg/L	mg/L	mg/L	(P/NP)		
MW-11	05-15-96	448.02	23.03	424.99	ND	05-15-96	Not sampled: well sampled semi-annually, during the first and third quarters												
MW-11	08-13-96	448.02	29.19	418.83	ND	08-13-96	<50	<0.5	<0.5	<0.5	<0.5	<3	--	--	--				
MW-11	11-13-96	448.02	31.96	416.06	ND	11-13-96	Not sampled: well sampled semi-annually, during the first and third quarters												
MW-11	03-26-97	448.02	26.61	421.41	ND	03-26-97	<50	<0.5	<0.5	<0.5	<0.5	<3	--	--	--				
MW-11	05-15-97	448.02	29.39	418.63	ND	05-15-97	Not sampled: well sampled semi-annually, during the first and third quarters												
MW-11	08-26-97	448.02	33.47	414.55	ND	08-26-97	<50	<0.5	<0.5	<0.5	<0.5	<3	--	--	--				
MW-11	11-05-97	448.02	35.12	412.90	ND	11-05-97	Not sampled: well sampled semi-annually, during the first and third quarters												
MW-11	02-18-98	448.02	18.03	429.99	ND	02-18-98	<50	<0.5	<0.5	<0.5	1	<3	--	--	--				
MW-11	05-20-98	448.02	23.00	425.02	ND	05-20-98	Not sampled: well sampled semi-annually, during the first and third quarters												
MW-11	07-30-98	448.02	29.30	418.72	ND	07-30-98	<50	<0.5	<0.5	<0.5	<0.5	<3	--	--	--	5.6	P		
MW-11	10-29-98	448.02	34.47	413.55	ND	10-29-98	Not sampled: well sampled semi-annually, during the first and third quarters												
MW-11	03-16-99	448.02	27.88	420.14	ND	03-16-99	<50	<0.5	<0.5	<0.5	<0.5	<3	--	--	--	1.0	P		
RW-1	03-20-95	451.67	23.76	427.91	ND	03-20-95	15,000	1,000	140	310	950	--	--	--	--				
RW-1	06-02-95	451.67	25.12	426.55	ND	06-02-95	12,000	1,300	280	420	1,100	--	--	--	--				
RW-1	08-23-95	451.67	28.80	422.87	ND	08-23-95	8,200	520	190	240	610	<50	--	--	--				
RW-1	12-04-95	451.67	31.15	420.52	ND	12-04-95	2,600	140	59	83	210	--	--	--	--				
RW-1	02-20-96	451.67	21.45	430.22	ND	02-20-96	6,300	410	160	180	650	<40	--	--	--				
RW-1	05-15-96	451.67	22.97	428.70	ND	05-15-96	Not sampled: well sampled annually, during the first quarter												
RW-1	08-13-96	451.67	24.74	426.93	ND	08-13-96	Not sampled: well sampled annually, during the first quarter												
RW-1	11-13-96	451.67	30.69	420.98	ND	11-13-96	Not sampled: well sampled annually, during the first quarter												
RW-1	03-26-97	451.67	25.69	425.98	ND	03-26-97	500	57	3	6	18	54	--	--	--				
RW-1	05-15-97	451.67	28.19	423.48	ND	05-15-97	Not sampled: well sampled annually, during the first quarter												

Table 1
Historical Groundwater Elevation and Analytical Data
Petroleum Hydrocarbons and Their Constituents
1995 - Present*

ARCO Service Station 771
899 Rincon Avenue, Livermore, California

Well Designation	Water Level Field Date	Top of Casing Elevation ft-MSL	Depth to Water feet	Groundwater Elevation ft-MSL	Floating Product Thickness feet	Water Sample Field Date	TPHG LUFT Method µg/L	Benzene EPA 8020 µg/L	Toluene EPA 8020 µg/L	Ethylbenzene EPA 8020 µg/L	Total Xylenes EPA 8020 µg/L	MTBE EPA 8020 µg/L	MTBE EPA 8240 µg/L	TPHD LUFT Method µg/L	TRPH EPA 418.1 mg/L	Dissolved Oxygen mg/L	Purged/ Not Purged (P/NP)
RW-1	08-26-97	451.67	31.21	420.46	ND	08-26-97	Not sampled: well sampled annually, during the first quarter										
RW-1	11-05-97	451.67	33.67	418.00	ND	11-05-97	Not sampled: well sampled annually, during the first quarter										
RW-1	02-18-98	451.67	20.14	431.53	ND	02-18-98	9,400	200	70	190	710	<60	--	--	--		
RW-1	05-20-98	451.67	23.43	428.24	ND	05-20-98	Not sampled: well sampled annually, during the first quarter										
RW-1	07-30-98	451.67	27.42	424.25	ND	07-30-98	Not sampled: well sampled annually, during the first quarter										
RW-1	10-29-98	451.67	32.47	419.20	ND	10-29-98	Not sampled: well sampled annually, during the first quarter										
RW-1	03-16-99	451.67	25.45	426.22	ND	03-16-99	1,100	140	19	45	83	530	--	--	--	1.0	NP

ft-MSL: elevation in feet, relative to mean sea level

TPHG: total petroleum hydrocarbons as gasoline, California DHS LUFT Method

MTBE: Methyl tert-butyl ether

EPA: United States Environmental Protection Agency

TRPH: total recoverable petroleum hydrocarbons

µg/L: micrograms per liter

mg/L: milligrams per liter

NR: not reported; data not available

ND: none detected

NM: not measured

--: not analyzed or not applicable

*: For previous historical groundwater elevation and analytical data please refer to *Fourth Quarter 1995 Groundwater Monitoring Program Results and Remediation System Performance Evaluation Report, ARCO Service Station 771, Livermore, California*, (EMCON, March 1, 1996).

Table 2
Groundwater Flow Direction and Gradient
1995 - Present

ARCO Service Station 771
899 Rincon Avenue, Livermore, California

Date Measured	Average Flow Direction	Average Hydraulic Gradient
03-20-95	Northwest	0.03
06-02-95	North-Northwest	0.014
08-23-95	North-Northwest	0.03
12-04-95	North-Northwest	0.03
02-20-96	Northwest	0.016
05-15-96	Northwest	0.024
08-13-96	North-Northwest	0.03
11-13-96	North-Northwest	0.031
03-26-97	North-Northwest	0.044
05-15-97	North-Northwest	0.031
08-26-97	North-Northwest	0.042
11-05-97	North-Northwest	0.03
02-18-98	Northwest	0.01
05-20-98	Northwest	0.03
07-30-98	North	0.04
10-29-98	North	0.005
03-16-99	North-Northwest	0.03

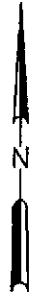

MW-11
(<50/<0.5/<3)

MW-8
(<50/<0.5/<3)

PINE ST.

APPROX.
PROPERTY LINE

MW-6
(1,200/65/18)

MW-3
(<50/<0.5/<3)

RW-1
(1,100/140/530)

MW-7
(8,600/430/<120)

MW-1
(3,200/160/270)

MW-9
(<50/<0.5/<3)

MW-5
(1,300/170/120)

MW-4
(1,900/49/82)

MW-2
(4,700/120/60)

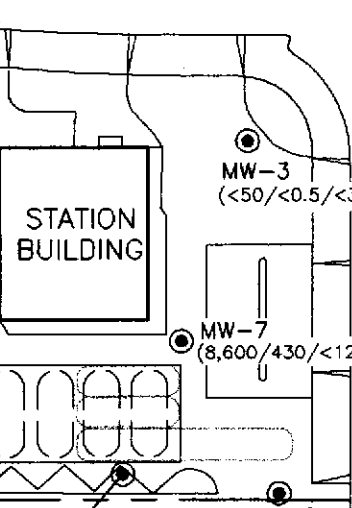

RINCON AVENUE

MW-10
(<50/<0.5/<3)

EXPLANATION

● Groundwater monitoring well

○ Former underground gasoline storage tank

○ Existing underground gasoline storage tank

(1,900/49/82) Concentration of total petroleum hydrocarbons as gasoline (TPHG), benzene, and MTBE in groundwater (ug/L); samples collected 3/16/99

< Not detected at or above the indicated laboratory detection limit

0 50 100



SCALE IN FEET
(Approximate)

IMAGE Files: <No Images>
XREF Files: <No Xrefs>
DIMS: 50 Ltscale: 50 Pellscale: 0
SANJOSE/CADD: N:\DWG\PINACL\771\771CHEM.DWG Thu, 22/Apr/99 01:35pm kblack

Pinnacle
ENVIRONMENTAL SOLUTIONS
A DIVISION OF EMCON

DATE APR. 1999
DWN KAB
APP
REV 0
PROJECT NO.
20805-122.006

FIGURE 1
ARCO PRODUCTS COMPANY
SERVICE STATION 771, 899 RINCON AVE.
LIVERMORE, CALIFORNIA
GROUNDWATER ANALYTICAL SUMMARY
FIRST QUARTER 1999

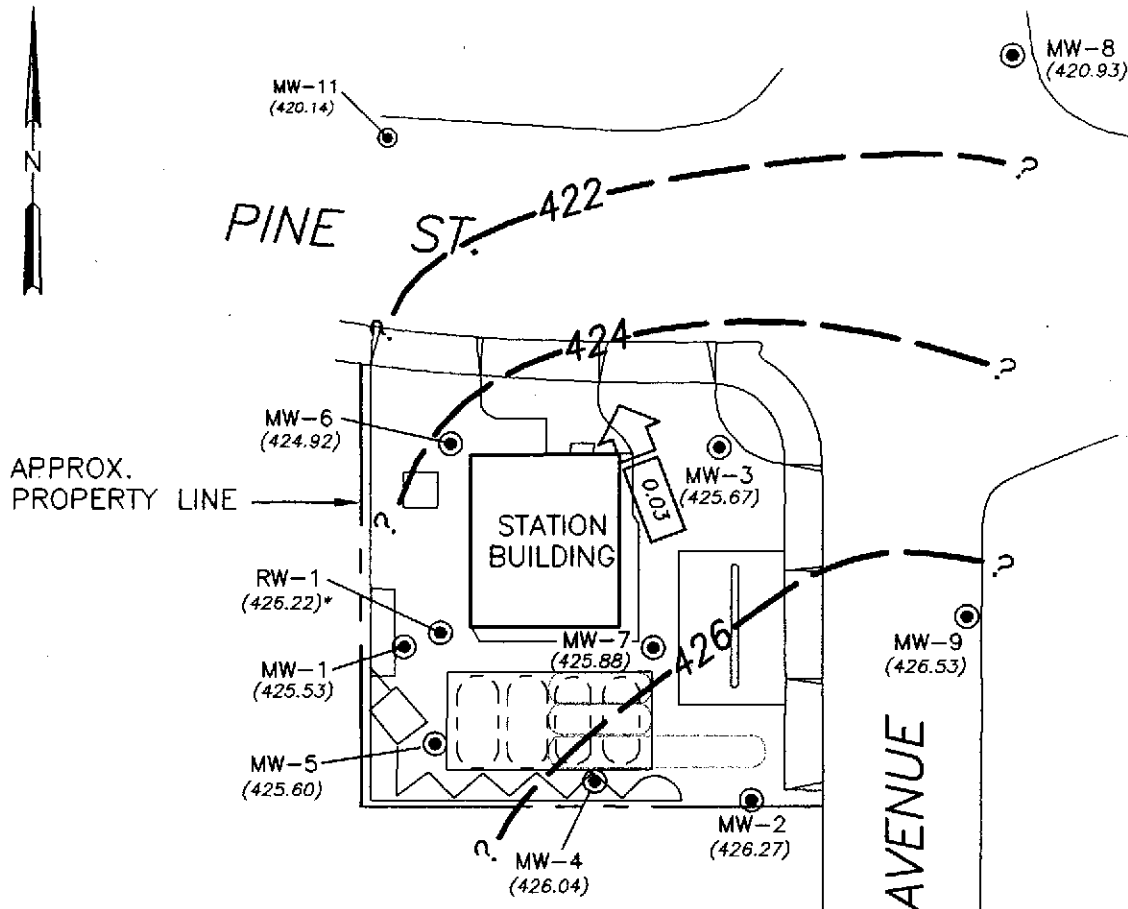

EXPLANATION

- Groundwater monitoring well
- Former underground gasoline storage tank
- Existing underground gasoline storage tank
- (426.27) Groundwater elevation (Ft.-MSL); measured 3/16/99
- Groundwater elevation contour (Ft.-MSL)
- Approximate direction of groundwater flow showing gradient
- * Not used to construct contours

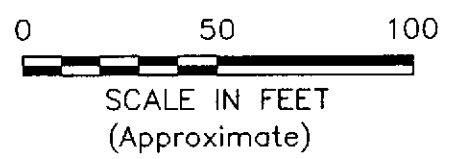

IMAGE Files: <No Images>
 XREF Files: <No Xrefs>
 Dirmscale: 50 Ltscale: 50 Pellscale: 0
 SANJOSE/CADD: N:\DWG\PINACL\771\771GWC.DWG Thu, 20/May/99 12:51pm kblack

ENVIRONMENTAL SOLUTIONS
 A DIVISION OF EMCON

DATE	APR. 1999
DWN	KAB
APP	
REV	0
PROJECT NO.	20805-122.006

FIGURE 2
 ARCO PRODUCTS COMPANY
 SERVICE STATION 771, 899 RINCON AVE.
 LIVERMORE, CALIFORNIA
GROUNDWATER ELEVATION CONTOURS
FIRST QUARTER 1999

APPENDIX A
SAMPLING AND ANALYSIS PROCEDURES

APPENDIX A

SAMPLING AND ANALYSIS PROCEDURES

The sampling and analysis procedures for water quality monitoring programs are contained in this appendix. The procedures provided for consistent and reproducible sampling methods, proper application of analytical methods, and accurate and precise analytical results. Finally, these procedures provided guidelines so that the overall objectives of the monitoring program were achieved.

The following documents have been used as guidelines for developing these procedures:

- Procedures Manual for Groundwater Monitoring at Solid Waste Disposal Facilities, Environmental Protection Agency (EPA)-530/SW-611, August 1977
- Resource Conservation and Recovery Act (RCRA) Groundwater Monitoring Technical Enforcement Guidance Document, Office of Solid Waste and Emergency Response (OSWER) 9950.1, September 1986
- Test Methods for Evaluating Solid Waste: Physical/Chemical Methods, EPA SW-846, 3rd edition, November 1986
- Methods for Organic Chemical Analysis of Municipal and Industrial Waste Water, EPA-600/4-82-057, July 1982
- Methods for Organic Chemical Analysis of Water and Wastes, EPA-600/4-79-020, revised March 1983
- Leaking Underground Fuel Tank (LUFT) Field Manual, California State Water Resources Control Board, revised October 1989

Sample Collection

Sample collection procedures include equipment cleaning, water level and total well depth measurements, and well purging and sampling.

Equipment Cleaning

Before the sampling event was started, equipment that was used to sample groundwater was disassembled and cleaned with detergent water and then rinsed with deionized water. During field sampling, equipment surfaces that were placed in the well or came into contact with groundwater during field sampling were steam cleaned with deionized water before the next well was purged or sampled.

Water Level, Floating Hydrocarbon, and Total Well Depth Measurements

Before purging and sampling occurred, the depth to water, floating hydrocarbon thickness, and total well depth were measured using an oil/water interface measuring system. The oil/water interface measuring system consists of a probe that emits a continuous audible tone when immersed in a nonconductive fluid, such as oil or gasoline, and an intermittent tone when immersed in a conductive fluid, such as water. The floating hydrocarbon thickness and water level were measured by lowering the probe into the well. Liquid levels were recorded relative to the tone emitted at the groundwater surface. The sonic probe was decontaminated by being rinsed with deionized water or steam cleaned after each use. A bottom-filling, clear Teflon[®] bailer was used to verify floating hydrocarbon thickness measurements of less than 0.02 foot. Alternatively, an electric sounder and a bottom-filling Teflon bailer may have been used to record floating hydrocarbon thickness and depth to water.

The electric sounder is a transistorized instrument that uses a reel-mounted, two-conductor, coaxial cable that connects the control panel to the sensor. Cable markings are stamped at 1-foot intervals. The water level was measured by lowering the sensor into the monitoring well. A low-current circuit was completed when the sensor contacted the water, which served as an electrolyte. The current was amplified and fed into an indicator light and audible buzzer, signaling when water had been contacted. A sensitivity control compensated for highly saline or conductive water. The electric sounder was decontaminated by being rinsed with deionized water after each use. The bailer was lowered to a point just below the liquid level, retrieved, and observed for floating hydrocarbon.

Liquid measurements were recorded to the nearest 0.01 foot on the depth to water/floating product survey form. The groundwater elevation at each monitoring well was calculated by subtracting the measured depth to water from the surveyed elevation of the top of the well casing. (Every attempt was made to measure depth to water for all wells on the same day.) Total well depth was then measured by lowering the sensor to the bottom of the well. Total well depth, used to calculate purge volumes and to determine whether the well screen was partially obstructed by silt, was recorded to the nearest 0.1 foot on the depth to water/floating product survey form.

Well Purging

If the depth to groundwater was above the top of screens of the monitoring wells, then the wells were purged. Before sampling occurred, a polyvinyl chloride (PVC) bailer, centrifugal pump, low-flow submersible pump, or Teflon bailer was used to purge standing water in the casing and gravel pack from the monitoring well. Monitoring wells were purged according to the protocol presented in Figure A-1. In most monitoring wells, the amount of water purged before sampling was greater than or equal to three casing volumes. Some monitoring wells were expected to be evacuated to dryness after removing fewer than three casing volumes. These low-yield monitoring wells were allowed to recharge for up to 24 hours. Samples were obtained as soon as the monitoring wells recharged to a level sufficient for sample collection. If insufficient water recharged after 24 hours, the monitoring well was recorded as dry for the sampling event.

Groundwater purged from the monitoring wells was transported in a 500-gallon water trailer, 55-gallon drum, or a 325-gallon truck-mounted tank to EMCON's San Jose or Sacramento office location for temporary storage. EMCON arranged for transport and disposal of the purged groundwater through Integrated Waste Stream Management, Inc.

Field measurements of pH, specific conductance, and temperature were recorded in a waterproof field logbook. Figure A-2 shows an example of the water sample field data sheet on which field data are recorded. Field data sheets were reviewed for completeness by the sampling coordinator after the sampling event was completed.

The pH, specific conductance, and temperature meter were calibrated each day before field activities were begun. The calibration was checked once each day to verify meter performance. Field meter calibrations were recorded on the water sample field data sheet.

Well Sampling

A Teflon bailer was the only equipment acceptable for well sampling. When samples for volatile organic analysis were being collected, the flow of groundwater from the bailer was regulated to minimize turbulence and aeration. Glass bottles of at least 40-milliliters volume and fitted with Teflon-lined septa were used in sampling for volatile organics. These bottles were filled completely to prevent air from remaining in the bottle. A positive meniscus formed when the bottle was completely full. A convex Teflon septum was placed over the positive meniscus to eliminate air. After the bottle was capped, it was inverted and tapped to verify that it contained no air bubbles. The sample containers for other parameters were filled, filtered as required, and capped.

When required, dissolved concentrations of metals were determined using appropriate field filtration techniques. The sample was filtered by emptying the contents of the Teflon bailer into a pressure transfer vessel. A disposable 0.45-micron acrylic copolymer filter was threaded onto the transfer vessel at the discharge point, and the vessel was sealed. Pressure was applied to the vessel with a hand pump and the filtrate directed into the appropriate containers. Each filter was used once and discarded.

Sample Preservation and Handling

The following section specifies sample containers, preservation methods, and sample handling procedures.

Sample Containers and Preservation

Sample containers vary with each type of analytical parameter. Container types and materials were selected to be nonreactive with the particular analytical parameter tested.

Sample Handling

Sample containers were labeled immediately prior to sample collection. Samples were kept cool with cold packs until received by the laboratory. At the time of sampling, each sample was logged on an ARCO chain-of-custody record that accompanied the sample to the laboratory.

Samples that required overnight storage prior to shipping to the laboratory were kept cool (4° C) in a refrigerator. The refrigerator was kept in a warehouse, which was locked when not occupied by an EMCON employee. A sample/refrigerator log was kept to record the date and time that samples were placed into and removed from the refrigerator.

Samples were transferred from EMCON to an ARCO-approved laboratory by courier or taken directly to the laboratory by the environmental sampler. Sample shipments from EMCON to laboratories performing the selected analyses routinely occurred within 24 hours of sample collection.

Sample Documentation

The following procedures were used during sampling and analysis to provide chain-of-custody control during sample handling from collection through storage. Sample documentation included the use of the following:

- Water sample field data sheets to document sampling activities in the field
- Labels to identify individual samples
- Chain-of-custody record sheets for documenting possession and transfer of samples
- Laboratory analysis request sheets for documenting analyses to be performed

Field Logbook

In the field, the sampler recorded the following information on the water sample field data sheet (see Figure A-2) for each sample collected:

- Project number
- Client's name
- Location
- Name of sampler
- Date and time
- Well accessibility and integrity
- Pertinent well data (e.g., casing diameter, depth to water, well depth)
- Calculated and actual purge volumes
- Purging equipment used
- Sampling equipment used
- Appearance of each sample (e.g., color, turbidity, sediment)
- Results of field analyses (temperature, pH, specific conductance)
- General comments

The water sample field data sheet was signed by the sampler and reviewed by the sampling coordinator.

Labels

Sample labels contained the following information:

- Project number
- Sample number (i.e., well designation)
- Sample depth
- Sampler's initials
- Date and time of collection
- Type of preservation used (if any)

Sampling and Analysis Chain-of-Custody Record

The ARCO chain-of-custody record initiated at the time of sampling contained, at a minimum, the sample designation (including the depth at which the sample was collected), sample type, analytical request, date of sampling, and the name of the sampler. The record sheet was signed, timed, and dated by the sampler when transferring the samples. The number of custodians in the chain of possession was minimized. A copy of the ARCO chain-of-custody record was returned to EMCON with the analytical results.

Groundwater Sampling and Analysis Request Form

A groundwater sampling and analysis request form (see Figure A-3) was used to communicate to the environmental sampler the requirements of the monitoring event. At a minimum, the groundwater sampling and analysis request form included the following information:

- Date scheduled
- Site-specific instructions
- Specific analytical parameters
- Well number
- Well specifications (expected total depth, depth of water, and product thickness)



OWT

MONITORING WELL PURGING PROTOCOL

MEASURE AND RECORD DEPTH TO WATER AND WELL TOTAL DEPTH

CHECK FOR FLOATING PRODUCT

YES

MEASURE AND DOCUMENT FLOATING PRODUCT THICKNESS. DO NOT SAMPLE WELL FOR DISSOLVED CONSTITUENTS.

NO

CALCULATE PURGE VOLUME BY USING THE FOLLOWING EQUATION:

$$P = \pi r^2 h \times 7.48 \times 3$$

where:

P = calculated purge volume (gallons)

$\pi = 3.14$

r = radius of well casing in feet

h = height of water column in feet

WELL EVACUATED TO PRACTICAL LIMITS OF DRYNESS BEFORE REMOVING CALCULATED PURGE VOLUME

EVACUATE WATER FROM WELL EQUAL TO THE CALCULATED PURGE VOLUME WHILE MONITORING GROUNDWATER STABILIZATION INDICATOR PARAMETERS (pH, CONDUCTIVITY, TEMPERATURE) AT INTERVALS OF ONE CASING VOLUME.

NO

YES

FINAL TWO SETS OF GROUNDWATER STABILIZATION INDICATOR PARAMETER MEASUREMENTS MEET THE FOLLOWING CRITERIA:

pH = ± 0.1 pH units

COND. = $\pm 10\%$

TEMP. = ± 1.0 °F

WELL RECHARGES TO A LEVEL SUFFICIENT FOR SAMPLE COLLECTION WITHIN 24 HOURS OF EVACUATION TO DRYNESS.

YES

NO

YES

NO

WELL PURGING CRITERIA MET; PROCEED TO WELL SAMPLING.

CONTINUE PURGING; EVACUATE ADDITIONAL CASING VOLUME OF WATER, MONITORING INDICATOR PARAMETERS FOR STABILITY.

FIELD TEST FIRST RECHARGE WATER FOR INDICATOR PARAMETERS, THEN PROCEED TO WELL SAMPLING.

RECORD WELL AS DRY FOR PURPOSES OF SAMPLING.



EMCON

MONITORING WELL PURGING PROTOCOL

FIGURE

A-1

WATER SAMPLE FIELD DATA SHEET

Rev. 5/96



OWT

PROJECT NO: _____

SAMPLE ID: _____

PURGED BY: _____

CLIENT NAME: _____

SAMPLED BY: _____

LOCATION: _____

TYPE: Groundwater _____ Surface Water _____ Leachate _____ Other _____

CASING DIAMETER (inches): 2 _____ 3 _____ 4 _____ 4.5 _____ 6 _____ Other _____

CASING ELEVATION (feet/MSL): _____	VOLUME IN CASING (gal.): _____
DEPTH OF WELL (feet): _____	CALCULATED PURGE (gal.): _____
DEPTH OF WATER (feet): _____	ACTUAL PURGE VOL. (gal.): _____

DATE PURGED: _____	END PURGE: _____
DATE SAMPLED: _____	SAMPLING TIME: _____

TIME (2400 HR)	VOLUME (gal.)	pH (units)	E.C. (µmhos/cm@25°C)	TEMPERATURE (°F)	TURBIDITY (visual/NTU)	TIME (2400 HR)
_____	_____	_____	_____	_____	_____	_____
_____	_____	_____	_____	_____	_____	_____
_____	_____	_____	_____	_____	_____	_____
_____	_____	_____	_____	_____	_____	_____
_____	_____	_____	_____	_____	_____	_____
_____	_____	_____	_____	_____	_____	_____

OTHER: _____ ODOR: _____ (COBALT 0-100) (NTU 0-200)

FIELD QC SAMPLES COLLECTED AT THIS WELL (i.e. FB-1, XDUP-1): _____

PURGING EQUIPMENT

SAMPLING EQUIPMENT

_____ 2" Bladder Pump	_____ Bailer (Teflon)	_____ 2" Bladder Pump	_____ Bailer (Teflon)
_____ Centrifugal Pump	_____ Bailer (PVC)	_____ Bomb Sampler	_____ Bailer (Stainless Steel)
_____ Submersible Pump	_____ Bailer (Stainless Steel)	_____ Dipper	_____ Submersible Pump
_____ Well Wizard™	_____ Dedicated	_____ Well Wizard™	_____ Dedicated
Other: _____		Other: _____	

WELL INTEGRITY: _____ LOCK: _____

REMARKS: _____

pH, E.C., Temp. Meter Calibration: Date: _____ Time: _____ Meter Serial No.: _____
 E.C. 1000 _____ / _____ pH 7 _____ / _____ pH 10 _____ / _____ pH 4 _____ / _____
 Temperature °F _____

SIGNATURE: _____ REVIEWED BY: _____ PAGE _____ OF _____



EMCON

WATER SAMPLE FIELD DATA SHEET

FIGURE

A-2



OWT

**EMCON - SACRAMENTO
GROUNDWATER SAMPLING AND ANALYSIS REQUEST FORM**

PROJECT NAME :

SCHEDULED DATE :

SPECIAL INSTRUCTIONS / CONSIDERATIONS :

[Empty box for special instructions]

Project

Authorization: _____

EMCON Project No.: _____

OWT Project No.: _____

Task Code: _____

Originals To: _____

cc: _____

Well Lock
Number (s)

[Table for Well Lock Number(s) with 4 empty rows]

CHECK BOX TO AUTHORIZE DATA ENTRY

Site Contact: _____
Name Phone #

Well Number or Source	Casing Diameter (inches)	Casing Length (feet)	Depth to Water (feet)	ANAYSES REQUESTED
[Empty table body for data entry]				

Laboratory and Lab QC Istructions:

[Empty box for laboratory and lab QC instructions]



EMCON

SAMPLING AND ANALYSIS REQUEST FORM

FIGURE

A-3

APPENDIX B
CERTIFIED ANALYTICAL REPORTS,
AND CHAIN-OF-CUSTODY DOCUMENTATION



March 31, 1999

Service Request No.: S9900865

Mr. Glen Vanderveen
EMCON-Pinnacle
2201 Broadway, Suite 101
Oakland, CA 94612

RE: 20805-122.005/TO#24118.00/RAT8/771 LIVERMORE

Dear Mr. Vanderveen:

The following pages contain analytical results for sample(s) received by the laboratory on March 16, 1999. Results of sample analyses are followed by Appendix A which contains sample custody documentation and quality assurance deliverables requested for this project. The work requested has been assigned the Service Request No. listed above. To help expedite our service, please refer to this number when contacting the laboratory.

Analytical results were produced by procedures consistent with Columbia Analytical Services' (CAS) Quality Assurance Manual (with any deviations noted). Signature of this CAS Analytical Report below confirms that pages 2 through 23, following, have been thoroughly reviewed and approved for release in accord with CAS Standard Operating Procedure ADM-DatRev3.

Please feel welcome to contact me should you have questions or further needs.

Sincerely,

Bernadette T. Cox
Project Chemist

Greg Jordan
Laboratory Director

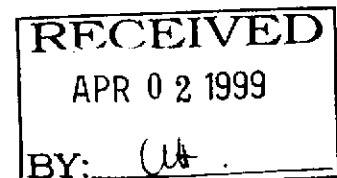

COLUMBIA ANALYTICAL SERVICES, Inc.

Acronyms

A2LA	American Association for Laboratory Accreditation
ASTM	American Society for Testing and Materials
BOD	Biochemical Oxygen Demand
BTEX	Benzene, Toluene, Ethylbenzene, Xylenes
CAM	California Assessment Metals
CARB	California Air Resources Board
CAS Number	Chemical Abstract Service registry Number
CFC	Chlorofluorocarbon
CFU	Colony-Forming Unit
COD	Chemical Oxygen Demand
DEC	Department of Environmental Conservation
DEQ	Department of Environmental Quality
DHS	Department of Health Services
DLCS	Duplicate Laboratory Control Sample
DMS	Duplicate Matrix Spike
DOE	Department of Ecology
DOH	Department of Health
EPA	U. S. Environmental Protection Agency
ELAP	Environmental Laboratory Accreditation Program
GC	Gas Chromatography
GC/MS	Gas Chromatography/Mass Spectrometry
IC	Ion Chromatography
ICB	Initial Calibration Blank sample
ICP	Inductively Coupled Plasma atomic emission spectrometry
ICV	Initial Calibration Verification sample
J	Estimated concentration. The value is less than the MRL, but greater than or equal to the MDL. If the value is equal to the MRL, the result is actually <MRL before rounding.
LCS	Laboratory Control Sample
LUFT	Leaking Underground Fuel Tank
M	Modified
MBAS	Methylene Blue Active Substances
MCL	Maximum Contaminant Level. The highest permissible concentration of a substance allowed in drinking water as established by the U. S. EPA.
MDL	Method Detection Limit
MPN	Most Probable Number
MRL	Method Reporting Limit
MS	Matrix Spike
MTBE	Methyl tert-Butyl Ether
NA	Not Applicable
NAN	Not Analyzed
NC	Not Calculated
NCASI	National Council of the paper industry for Air and Stream Improvement
ND	Not Detected at or above the method reporting/detection limit (MRL/MDL)
NIOSH	National Institute for Occupational Safety and Health
NTU	Nephelometric Turbidity Units
ppb	Parts Per Billion
ppm	Parts Per Million
PQL	Practical Quantitation Limit
QA/QC	Quality Assurance/Quality Control
RCRA	Resource Conservation and Recovery Act
RPD	Relative Percent Difference
SIM	Selected Ion Monitoring
SM	Standard Methods for the Examination of Water and Wastewater, 18th Ed., 1992
STLC	Solubility Threshold Limit Concentration
SW	Test Methods for Evaluating Solid Waste, Physical/Chemical Methods, SW-846, 3rd Ed., 1986 and as amended by Updates I, II, IIA, and IIB.
TCLP	Toxicity Characteristic Leaching Procedure
TDS	Total Dissolved Solids
TPH	Total Petroleum Hydrocarbons
tr	Trace level. The concentration of an analyte that is less than the PQL but greater than or equal to the MDL. If the value is equal to the PQL, the result is actually <PQL before rounding.
TRPH	Total Recoverable Petroleum Hydrocarbons
TSS	Total Suspended Solids
TTLC	Total Threshold Limit Concentration
VOA	Volatile Organic Analyte(s)

COLUMBIA ANALYTICAL SERVICES, INC.

Analytical Report

Client: ARCO Products Company
Project: 20805-122.005/TO#24118.00/RAT8/771 LIVERMORE
Sample Matrix: Water

Service Request: S9900865
Date Collected: 3/16/99
Date Received: 3/16/99

BTEX, MTBE and TPH as Gasoline

Sample Name: MW-10(36)
Lab Code: S9900865-001
Test Notes:

Units: ug/L (ppb)
Basis: NA

Analyte	Prep Method	Analysis Method	MRL	Dilution Factor	Date Extracted	Date Analyzed	Result	Result Notes
TPH as Gasoline	EPA 5030	CA/LUFT	50	1	NA	3/26/99	ND	
Benzene	EPA 5030	8020	0.5	1	NA	3/26/99	ND	
Toluene	EPA 5030	8020	0.5	1	NA	3/26/99	ND	
Ethylbenzene	EPA 5030	8020	0.5	1	NA	3/26/99	ND	
Xylenes, Total	EPA 5030	8020	0.5	1	NA	3/26/99	ND	
Methyl <i>tert</i> -Butyl Ether	EPA 5030	8020	3	1	NA	3/26/99	ND	

COLUMBIA ANALYTICAL SERVICES, INC.

Analytical Report

Client: ARCO Products Company
Project: 20805-122.005/TO#24118.00/RAT8/771 LIVERMORE
Sample Matrix: Water

Service Request: S9900865
Date Collected: 3/16/99
Date Received: 3/16/99

BTEX, MTBE and TPH as Gasoline

Sample Name: MW-9(39)
Lab Code: S9900865-002
Test Notes:

Units: ug/L (ppb)
Basis: NA

Analyte	Prep Method	Analysis Method	MRL	Dilution Factor	Date Extracted	Date Analyzed	Result	Result Notes
TPH as Gasoline	EPA 5030	CA/LUFT	50	1	NA	3/19/99	ND	
Benzene	EPA 5030	8020	0.5	1	NA	3/19/99	ND	
Toluene	EPA 5030	8020	0.5	1	NA	3/19/99	ND	
Ethylbenzene	EPA 5030	8020	0.5	1	NA	3/19/99	ND	
Xylenes, Total	EPA 5030	8020	0.5	1	NA	3/19/99	ND	
Methyl <i>tert</i> -Butyl Ether	EPA 5030	8020	3	1	NA	3/19/99	ND	

COLUMBIA ANALYTICAL SERVICES, INC.

Analytical Report

Client: ARCO Products Company
Project: 20805-122.005/TO#24118.00/RAT8/771 LIVERMORE
Sample Matrix: Water

Service Request: S9900865
Date Collected: 3/16/99
Date Received: 3/16/99

BTEX, MTBE and TPH as Gasoline

Sample Name: MW-11(38)
Lab Code: S9900865-003
Test Notes:

Units: ug/L (ppb)
Basis: NA

Analyte	Prep Method	Analysis Method	MRL	Dilution Factor	Date Extracted	Date Analyzed	Result	Result Notes
TPH as Gasoline	EPA 5030	CA/LUFT	50	1	NA	3/26/99	ND	
Benzene	EPA 5030	8020	0.5	1	NA	3/26/99	ND	
Toluene	EPA 5030	8020	0.5	1	NA	3/26/99	ND	
Ethylbenzene	EPA 5030	8020	0.5	1	NA	3/26/99	ND	
Xylenes, Total	EPA 5030	8020	0.5	1	NA	3/26/99	ND	
Methyl <i>tert</i> -Butyl Ether	EPA 5030	8020	3	1	NA	3/26/99	ND	

COLUMBIA ANALYTICAL SERVICES, INC.

Analytical Report

Client: ARCO Products Company
Project: 20805-122.005/TO#24118.00/RAT8/771 LIVERMORE
Sample Matrix: Water

Service Request: S9900865
Date Collected: 3/16/99
Date Received: 3/16/99

BTEX, MTBE and TPH as Gasoline

Sample Name: MW-8(29)
Lab Code: S9900865-004
Test Notes:

Units: ug/L (ppb)
Basis: NA

Analyte	Prep Method	Analysis Method	MRL	Dilution Factor	Date Extracted	Date Analyzed	Result	Result Notes
TPH as Gasoline	EPA 5030	CA/LUFT	50	1	NA	3/19/99	ND	
Benzene	EPA 5030	8020	0.5	1	NA	3/19/99	ND	
Toluene	EPA 5030	8020	0.5	1	NA	3/19/99	ND	
Ethylbenzene	EPA 5030	8020	0.5	1	NA	3/19/99	ND	
Xylenes, Total	EPA 5030	8020	0.5	1	NA	3/19/99	ND	
Methyl <i>tert</i> -Butyl Ether	EPA 5030	8020	3	1	NA	3/19/99	ND	

COLUMBIA ANALYTICAL SERVICES, INC.

Analytical Report

Client: ARCO Products Company
 Project: 20805-122.005/TO#24118.00/RAT8/771 LIVERMORE
 Sample Matrix: Water

Service Request: S9900865
 Date Collected: 3/16/99
 Date Received: 3/16/99

BTEX, MTBE and TPH as Gasoline

Sample Name: MW-4(41)
 Lab Code: S9900865-005
 Test Notes:

Units: ug/L (ppb)
 Basis: NA

Analyte	Prep Method	Analysis Method	MRL	Dilution Factor	Date Extracted	Date Analyzed	Result	Result Notes
TPH as Gasoline	EPA 5030	CA/LUFT	50	10	NA	3/26/99	1900	
Benzene	EPA 5030	8020	0.5	10	NA	3/26/99	49	
Toluene	EPA 5030	8020	0.5	10	NA	3/26/99	<5	C1
Ethylbenzene	EPA 5030	8020	0.5	10	NA	3/26/99	43	
Xylenes, Total	EPA 5030	8020	0.5	10	NA	3/26/99	<5	C1
Methyl <i>tert</i> -Butyl Ether	EPA 5030	8020	3	10	NA	3/26/99	82	

C1 The MRL was elevated due to high analyte concentration requiring sample dilution.

COLUMBIA ANALYTICAL SERVICES, INC.

Analytical Report

Client: ARCO Products Company
 Project: 20805-122.005/TO#24118.00/RAT8/771 LIVERMORE
 Sample Matrix: Water

Service Request: S9900865
 Date Collected: 3/16/99
 Date Received: 3/16/99

BTEX, MTBE and TPH as Gasoline

Sample Name: MW-7(39)
 Lab Code: S9900865-006
 Test Notes:

Units: ug/L (ppb)
 Basis: NA

Analyte	Prep Method	Analysis Method	MRL	Dilution Factor	Date Extracted	Date Analyzed	Result	Result Notes
TPH as Gasoline	EPA 5030	CA/LUFT	50	40	NA	3/20/99	8600	
Benzene	EPA 5030	8020	0.5	40	NA	3/20/99	430	
Toluene	EPA 5030	8020	0.5	40	NA	3/20/99	51	
Ethylbenzene	EPA 5030	8020	0.5	40	NA	3/20/99	200	
Xylenes, Total	EPA 5030	8020	0.5	40	NA	3/20/99	680	
Methyl <i>tert</i> -Butyl Ether	EPA 5030	8020	3	40	NA	3/20/99	<120	C1

C1 The MRL was elevated due to high analyte concentration requiring sample dilution.

COLUMBIA ANALYTICAL SERVICES, INC.

Analytical Report

Client: ARCO Products Company
Project: 20805-122.005/TO#24118.00/RAT8/771 LIVERMORE
Sample Matrix: Water

Service Request: S9900865
Date Collected: 3/16/99
Date Received: 3/16/99

BTEX, MTBE and TPH as Gasoline

Sample Name: RW-1(26)
Lab Code: S9900865-007
Test Notes:

Units: ug/L (ppb)
Basis: NA

Analyte	Prep Method	Analysis Method	MRL	Dilution Factor	Date Extracted	Date Analyzed	Result	Result Notes
TPH as Gasoline	EPA 5030	CA/LUFT	50	10	NA	3/27/99	1100	
Benzene	EPA 5030	8020	0.5	10	NA	3/27/99	140	
Toluene	EPA 5030	8020	0.5	10	NA	3/27/99	19	
Ethylbenzene	EPA 5030	8020	0.5	10	NA	3/27/99	45	
Xylenes, Total	EPA 5030	8020	0.5	10	NA	3/27/99	83	
Methyl <i>tert</i> -Butyl Ether	EPA 5030	8020	3	10	NA	3/27/99	530	

COLUMBIA ANALYTICAL SERVICES, INC.

Analytical Report

Client: ARCO Products Company
Project: 20805-122.005/TO#24118.00/RAT8/771 LIVERMORE
Sample Matrix: Water

Service Request: S9900865
Date Collected: 3/16/99
Date Received: 3/16/99

BTEX, MTBE and TPH as Gasoline

Sample Name: MW-3(39)
Lab Code: S9900865-008
Test Notes:

Units: ug/L (ppb)
Basis: NA

Analyte	Prep Method	Analysis Method	MRL	Dilution Factor	Date Extracted	Date Analyzed	Result	Result Notes
TPH as Gasoline	EPA 5030	CA/LUFT	50	1	NA	3/19/99	ND	
Benzene	EPA 5030	8020	0.5	1	NA	3/19/99	ND	
Toluene	EPA 5030	8020	0.5	1	NA	3/19/99	ND	
Ethylbenzene	EPA 5030	8020	0.5	1	NA	3/19/99	ND	
Xylenes, Total	EPA 5030	8020	0.5	1	NA	3/19/99	ND	
Methyl <i>tert</i> -Butyl Ether	EPA 5030	8020	3	1	NA	3/19/99	ND	

COLUMBIA ANALYTICAL SERVICES, INC.

Analytical Report

Client: ARCO Products Company
Project: 20805-122.005/TO#24118.00/RAT8/771 LIVERMORE
Sample Matrix: Water

Service Request: S9900865
Date Collected: 3/16/99
Date Received: 3/16/99

BTEX, MTBE and TPH as Gasoline

Sample Name: MW-2(37)
Lab Code: S9900865-009
Test Notes:

Units: ug/L (ppb)
Basis: NA

Analyte	Prep Method	Analysis Method	MRL	Dilution Factor	Date Extracted	Date Analyzed	Result	Result Notes
TPH as Gasoline	EPA 5030	CA/LUFT	50	20	NA	3/27/99	4700	
Benzene	EPA 5030	8020	0.5	20	NA	3/27/99	120	
Toluene	EPA 5030	8020	0.5	20	NA	3/27/99	13	
Ethylbenzene	EPA 5030	8020	0.5	20	NA	3/27/99	90	
Xylenes, Total	EPA 5030	8020	0.5	20	NA	3/27/99	220	
Methyl <i>tert</i> -Butyl Ether	EPA 5030	8020	3	20	NA	3/27/99	60	

COLUMBIA ANALYTICAL SERVICES, INC.

Analytical Report

Client: ARCO Products Company
Project: 20805-122.005/TO#24118.00/RAT8/771 LIVERMORE
Sample Matrix: Water

Service Request: S9900865
Date Collected: 3/16/99
Date Received: 3/16/99

BTEX, MTBE and TPH as Gasoline

Sample Name: MW-6(42)
Lab Code: S9900865-010
Test Notes:

Units: ug/L (ppb)
Basis: NA

Analyte	Prep Method	Analysis Method	MRL	Dilution Factor	Date Extracted	Date Analyzed	Result	Result Notes
TPH as Gasoline	EPA 5030	CA/LUFT	50	2	NA	3/20/99	1200	
Benzene	EPA 5030	8020	0.5	2	NA	3/20/99	65	
Toluene	EPA 5030	8020	0.5	2	NA	3/20/99	4	
Ethylbenzene	EPA 5030	8020	0.5	2	NA	3/20/99	27	
Xylenes, Total	EPA 5030	8020	0.5	2	NA	3/20/99	13	
Methyl <i>tert</i> -Butyl Ether	EPA 5030	8020	3	2	NA	3/20/99	18	

COLUMBIA ANALYTICAL SERVICES, INC.

Analytical Report

Client: ARCO Products Company
Project: 20805-122.005/TO#24118.00/RAT8/771 LIVERMORE
Sample Matrix: Water

Service Request: S9900865
Date Collected: 3/16/99
Date Received: 3/16/99

BTEX, MTBE and TPH as Gasoline

Sample Name: MW-1(36)
Lab Code: S9900865-011
Test Notes:

Units: ug/L (ppb)
Basis: NA

Analyte	Prep Method	Analysis Method	MRL	Dilution Factor	Date Extracted	Date Analyzed	Result	Result Notes
TPH as Gasoline	EPA 5030	CA/LUFT	50	10	NA	3/27/99	3200	
Benzene	EPA 5030	8020	0.5	10	NA	3/27/99	160	
Toluene	EPA 5030	8020	0.5	10	NA	3/27/99	32	
Ethylbenzene	EPA 5030	8020	0.5	10	NA	3/27/99	89	
Xylenes, Total	EPA 5030	8020	0.5	10	NA	3/27/99	390	
Methyl <i>tert</i> -Butyl Ether	EPA 5030	8020	3	10	NA	3/27/99	270	

COLUMBIA ANALYTICAL SERVICES, INC.

Analytical Report

Client: ARCO Products Company
Project: 20805-122.005/TO#24118.00/RAT8/771 LIVERMORE
Sample Matrix: Water

Service Request: S9900865
Date Collected: 3/16/99
Date Received: 3/16/99

BTEX, MTBE and TPH as Gasoline

Sample Name: MW-5(39)
Lab Code: S9900865-012
Test Notes:

Units: ug/L (ppb)
Basis: NA

Analyte	Prep Method	Analysis Method	MRL	Dilution Factor	Date Extracted	Date Analyzed	Result	Result Notes
TPH as Gasoline	EPA 5030	CA/LUFT	50	10	NA	3/29/99	1300	
Benzene	EPA 5030	8020	0.5	10	NA	3/29/99	170	
Toluene	EPA 5030	8020	0.5	10	NA	3/29/99	8	
Ethylbenzene	EPA 5030	8020	0.5	10	NA	3/29/99	59	
Xylenes, Total	EPA 5030	8020	0.5	10	NA	3/29/99	65	
Methyl <i>tert</i> -Butyl Ether	EPA 5030	8020	3	10	NA	3/29/99	120	

COLUMBIA ANALYTICAL SERVICES, INC.

Analytical Report

Client: ARCO Products Company
Project: 20805-122.005/TO#24118.00/RAT8/771 LIVERMORE
Sample Matrix: Water

Service Request: S9900865
Date Collected: NA
Date Received: NA

BTEX, MTBE and TPH as Gasoline

Sample Name: Method Blank
Lab Code: S990326-WB1
Test Notes:

Units: ug/L (ppb)
Basis: NA

Analyte	Prep Method	Analysis Method	MRL	Dilution Factor	Date Extracted	Date Analyzed	Result	Result Notes
TPH as Gasoline	EPA 5030	CA/LUFT	50	1	NA	3/26/99	ND	
Benzene	EPA 5030	8020	0.5	1	NA	3/26/99	ND	
Toluene	EPA 5030	8020	0.5	1	NA	3/26/99	ND	
Ethylbenzene	EPA 5030	8020	0.5	1	NA	3/26/99	ND	
Xylenes, Total	EPA 5030	8020	0.5	1	NA	3/26/99	ND	
Methyl <i>tert</i> -Butyl Ether	EPA 5030	8020	3	1	NA	3/26/99	ND	

COLUMBIA ANALYTICAL SERVICES, INC.

Analytical Report

Client: ARCO Products Company
Project: 20805-122.005/TO#24118.00/RAT8/771 LIVERMORE
Sample Matrix: Water

Service Request: S9900865
Date Collected: NA
Date Received: NA

BTEX, MTBE and TPH as Gasoline

Sample Name: Method Blank
Lab Code: S990319-WB1
Test Notes:

Units: ug/L (ppb)
Basis: NA

Analyte	Prep Method	Analysis Method	MRL	Dilution Factor	Date Extracted	Date Analyzed	Result	Result Notes
TPH as Gasoline	EPA 5030	CA/LUFT	50	1	NA	3/19/99	ND	
Benzene	EPA 5030	8020	0.5	1	NA	3/19/99	ND	
Toluene	EPA 5030	8020	0.5	1	NA	3/19/99	ND	
Ethylbenzene	EPA 5030	8020	0.5	1	NA	3/19/99	ND	
Xylenes, Total	EPA 5030	8020	0.5	1	NA	3/19/99	ND	
Methyl <i>tert</i> -Butyl Ether	EPA 5030	8020	3	1	NA	3/19/99	ND	

COLUMBIA ANALYTICAL SERVICES, INC.

Analytical Report

Client: ARCO Products Company
Project: 20805-122.005/TO#24118.00/RAT8/771 LIVERMORE
Sample Matrix: Water

Service Request: S9900865
Date Collected: NA
Date Received: NA

BTEX, MTBE and TPH as Gasoline

Sample Name: Method Blank
Lab Code: S990327-WB1
Test Notes:

Units: ug/L (ppb)
Basis: NA

Analyte	Prep Method	Analysis Method	MRL	Dilution Factor	Date Extracted	Date Analyzed	Result	Result Notes
TPH as Gasoline	EPA 5030	CA/LUFT	50	1	NA	3/27/99	ND	
Benzene	EPA 5030	8020	0.5	1	NA	3/27/99	ND	
Toluene	EPA 5030	8020	0.5	1	NA	3/27/99	ND	
Ethylbenzene	EPA 5030	8020	0.5	1	NA	3/27/99	ND	
Xylenes, Total	EPA 5030	8020	0.5	1	NA	3/27/99	ND	
Methyl <i>tert</i> -Butyl Ether	EPA 5030	8020	3	1	NA	3/27/99	ND	

COLUMBIA ANALYTICAL SERVICES, INC.

Analytical Report

Client: ARCO Products Company
Project: 20805-122.005/TO#24118.00/RAT8/771 LIVERMORE
Sample Matrix: Water

Service Request: S9900865
Date Collected: NA
Date Received: NA

BTEX, MTBE and TPH as Gasoline

Sample Name: Method Blank
Lab Code: S990329-WB2
Test Notes:

Units: ug/L (ppb)
Basis: NA

Analyte	Prep Method	Analysis Method	MRL	Dilution Factor	Date Extracted	Date Analyzed	Result	Result Notes
TPH as Gasoline	EPA 5030	CA/LUFT	50	1	NA	3/29/99	ND	
Benzene	EPA 5030	8020	0.5	1	NA	3/29/99	ND	
Toluene	EPA 5030	8020	0.5	1	NA	3/29/99	ND	
Ethylbenzene	EPA 5030	8020	0.5	1	NA	3/29/99	ND	
Xylenes, Total	EPA 5030	8020	0.5	1	NA	3/29/99	ND	
Methyl <i>tert</i> -Butyl Ether	EPA 5030	8020	3	1	NA	3/29/99	ND	

COLUMBIA ANALYTICAL SERVICES, INC.

Analytical Report

Client: ARCO Products Company
Project: 20805-122.005/TO#24118.00/RAT8/771 LIVERMORE
Sample Matrix: Water

Service Request: S9900865
Date Collected: NA
Date Received: NA

BTEX, MTBE and TPH as Gasoline

Sample Name: Method Blank
Lab Code: S990319-WB4
Test Notes:

Units: ug/L (ppb)
Basis: NA

Analyte	Prep Method	Analysis Method	MRL	Dilution Factor	Date Extracted	Date Analyzed	Result	Result Notes
TPH as Gasoline	EPA 5030	CA/LUFT	50	1	NA	3/20/99	ND	
Benzene	EPA 5030	8020	0.5	1	NA	3/20/99	ND	
Toluene	EPA 5030	8020	0.5	1	NA	3/20/99	ND	
Ethylbenzene	EPA 5030	8020	0.5	1	NA	3/20/99	ND	
Xylenes, Total	EPA 5030	8020	0.5	1	NA	3/20/99	ND	
Methyl <i>tert</i> -Butyl Ether	EPA 5030	8020	3	1	NA	3/20/99	ND	

COLUMBIA ANALYTICAL SERVICES, INC.

QA/QC Report

Client: ARCO Products Company
 Project: 20805-122.005/TO#24118.00/RAT8/771 LIVERMORE
 Sample Matrix: Water

Service Request: S9900865
 Date Collected: NA
 Date Received: NA
 Date Extracted: NA
 Date Analyzed: NA

Surrogate Recovery Summary
 BTEX, MTBE and TPH as Gasoline

Prep Method: EPA 5030
 Analysis Method: 8020 CA/LUFT

Units: PERCENT
 Basis: NA

Sample Name	Lab Code	Test Notes	Percent Recovery	
			4-Bromofluorobenzene	a,a,a-Trifluorotoluene
MW-10(36)	S9900865-001		98	101
MW-9(39)	S9900865-002		88	76
MW-11(38)	S9900865-003		85	102
MW-8(29)	S9900865-004		85	76
MW-4(41)	S9900865-005		92	99
MW-7(39)	S9900865-006		87	89
RW-1(26)	S9900865-007		83	94
MW-3(39)	S9900865-008		86	86
MW-2(37)	S9900865-009		94	102
MW-6(42)	S9900865-010		86	111
MW-1(36)	S9900865-011		95	101
MW-5(39)	S9900865-012		72	115
BATCH QC	S9900842-0017MS		95	112
BATCH QC	S9900842-0017DMS		98	107
Method Blank	S990326-WB1		100	99
Method Blank	S990319-WB1		89	89
Method Blank	S990319-WB4		83	85
Method Blank	S990327-WB1		88	92
Method Blank	S990329-WB2		91	94

CAS Acceptance Limits: 69-116 69-116

COLUMBIA ANALYTICAL SERVICES, INC.

QA/QC Report

Client: ARCO Products Company
 Project: 20805-122.005/TO#24118.00/RAT8/771 LIVERMORE
 Sample Matrix: Water

Service Request: S9900865
 Date Collected: NA
 Date Received: NA
 Date Extracted: NA
 Date Analyzed: 3/26/99

Matrix Spike/Duplicate Matrix Spike Summary
 TPH as Gasoline

Sample Name: BATCH QC Units: ug/L (ppb)
 Lab Code: S9900842-0017MS, S9900842-0017DMS Basis: NA
 Test Notes:

Analyte	Prep Method	Analysis Method	Percent Recovery								CAS Acceptance Limits	Relative Percent Difference	Result Notes	
			Spike Level			Sample Result		Spike Result						
			MRL	MS	DMS	MS	DMS	MS	DMS	MS	DMS			
Gasoline	EPA 5030	CA/LUFT	50	250	250	ND	270	260	108	104	75-135	4		

COLUMBIA ANALYTICAL SERVICES, INC.

QA/QC Report

Client: ARCO Products Company
Project: 20805-122.005/TO#24118.00/RAT8/771 LIVERMORE

Service Request: S9900865
Date Analyzed: 3/19/99

Initial Calibration Verification (ICV) Summary
 BTEX, MTBE and TPH as Gasoline

Sample Name: ICV
Lab Code: ICV1
Test Notes:

Units: ug/L (ppb)
Basis: NA

ICV Source:

Analyte	Prep Method	Analysis Method	True Value	Result	CAS	Percent Recovery	Result Notes
					Percent Recovery Acceptance Limits		
TPH as Gasoline	EPA 5030	CA/LUFT	250	230	90-110	92	
Benzene	EPA 5030	8020	25	26	85-115	104	
Toluene	EPA 5030	8020	25	25	85-115	100	
Ethylbenzene	EPA 5030	8020	25	25	85-115	100	
Xylenes, Total	EPA 5030	8020	75	79	85-115	105	
Methyl <i>tert</i> -Butyl Ether	EPA 5030	8020	25	26	85-115	104	

ARCO Products Company

Division of Atlantic/Richfield Company

599D 0865 Task Order No. 74118.00

Chain of Custody

ARCO Facility no. 0771	City (Facility) Livermore	Project manager (Consultant) Glen VanderVeen	Laboratory Name CAS
ARCO engineer Paul Supple	Telephone no. (ARCO)	Telephone no. (Consultant) (408) 453-7300	Contract Number
Consultant name EMCON	Address (Consultant) 144-A Mayhew Way, Walnut Creek, CA 9456		

Sample I.D.	Lab no.	Container no.	Matrix			Preservation		Sampling date	Sampling time	BTEX 602 EPA 8020	BTEX/PH w/MTBE EPA 8620/20/8015	TPH Modified 8015	Gas <input type="checkbox"/> Diesel <input type="checkbox"/>	Oil and Grease 413.1 <input type="checkbox"/> 413.2 <input type="checkbox"/>	TPH EPA 418.1/SM 503E	EPA 601/6010	EPA 624/6240	EPA 625/6270	TCLP Metals <input type="checkbox"/> VOAC <input type="checkbox"/> VOAD <input type="checkbox"/>	CAM Metals EPA 6010/7000 TLC <input type="checkbox"/> STLC <input type="checkbox"/>	Lead Org/CHSD Lead EPA 7420/7421 <input type="checkbox"/>	
			Soil	Water	Other	Ice	Acid															
MW-10 (36)		2	①	X		X	X	3/14/99	0945		X											
MW-9 (39)		2	②						1000		X											
MW-11 (58)		2	③						1030		X											
MW-8 (29)		2	④						1020		X											
MW-4 (41)		2	⑤						1055		X											
MW-7 (49)		2	⑥						1120		X											
RW-1 (36)		2	⑦						1135		X											
MW-3 (39)		2	⑧						1205		X											
MW-2 (57)		2	⑨						1235		X											
MW-6 (32)		2	⑩						1305		X											
MW-1 (36)		2	⑪						1325		X											
MW-5 (59)		2	⑫	✓					1355		X											

Method of shipment
Sampler will deliver

Special Detection Limit/reporting
Lowest Possible

Special QA/QC
As Normal

Remarks
**RAT 8
2-40ml HCL
VOAs**

Lab Number
#70905-122.005

Condition of sample:		Temperature received: Due: 3/30/99 RUC/D3	
Relinquished by sampler <i>[Signature]</i>	Date 3/16/99	Time	Received by Joseph Hatched CAS 3/16/99 1500
Relinquished by	Date	Time	Received by
Relinquished by	Date	Time	Received by laboratory
			Date
			Time

Turnaround Time:

Priority Rush 1 Business Day

Rush 2 Business Days

Expedited 5 Business Days

Standard 10 Business Days

APPENDIX C
FIELD DATA SHEETS

FIELD REPORT
DEPTH TO WATER / FLOATING PRODUCT SURVEY

PROJECT # : 21775-213.004

STATION ADDRESS : 899 Rincon Avenue, Livermore

DATE : 16-Mar-99

ARCO STATION # : 771

FIELD TECHNICIAN : Manuel Gallegos

DAY : Tuesday

DTW Order	WELL ID	Well Box Seal	Type Of Well Lid	Gasket Present	Lock Number	Type Of Well Cap	FIRST DEPTH TO WATER (feet)	SECOND DEPTH TO WATER (feet)	DEPTH TO FLOATING PRODUCT (feet)	FLOATING PRODUCT THICKNESS (feet)	WELL TOTAL DEPTH (feet)	COMMENTS
1	MW-10	OK	15/16"	YES	ARCO	LWC	23.05	23.05	ND	NR	36.1	
2	MW-9	OK	15/16"	NO	ARCO	LWC	22.68	22.68			39.0	
3	MW-11	OK	15/16"	YES	ARCO	LWC	27.88	27.88			38.4	needs new well box
4	MW-8	OK	15/16"	NO	ARCO	LWC	28.50	28.50			41.3	
5	MW-4	OK	3/4"	NO	NONE	LWC	25.05	25.05			41.1	no bolts
6	MW-7	OK	3/4"	NO	NONE	SLIP	24.45	24.45			39.5	No bolts
7	RW-1	OK	T-bar	YES	NONE	SLIP	25.45	25.45			39.2	
8	MW-3	OK	15/16"	YES	ARCO	LWC	24.61	24.61			39.3	needs new box water in box
9	MW-2	OK	3/4"	NO	NONE	LWC	23.22	23.22			37.2	no bolts
10	MW-6	OK	15/16"	YES	NONE	LWC	26.45	26.45			42.9	
11	MW-1	OK	3/4"	NO	NONE	LWC	26.20	26.20			36.4	
12	MW-5	OK	3/4"	NO	NONE	SLIP	25.80	25.80			39.9	no bolts
13	VW-1	OK	3/4"	NO	NONE	LWC	21.87	21.87			27.9	no bolts

SURVEY POINTS ARE TOP OF WELL CASINGS

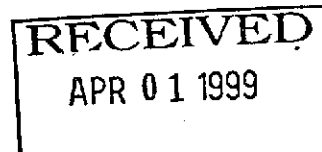

WATER SAMPLE FIELD DATA SHEET

Rev 1/97



OWT

PROJECT NO 21275-213,004
 PURGED BY M. Gallegos
 SAMPLED BY ↓

SAMPLE ID MW-1 (36')
 CLIENT NAME ARCO# 771
 LOCATION Livermore, CA

TYPE Groundwater Surface Water Leachate Other
 CASING DIAMETER (inches) 2 3 4 4.5 6 Other

CASING ELEVATION (feet/MSL) NR VOLUME IN CASING (gal.) 6.79
 DEPTH OF WELL (feet) 36.6 CALCULATED PURGE (gal.) 20.38
 DEPTH OF WATER (feet) 26.20 ACTUAL PURGE VOL (gal.) 14.0

DATE PURGED: 3-16-99 END PURGE: 1318
 DATE SAMPLED: ↓ SAMPLING TIME: 1325

TIME (2400 HR)	VOLUME (gal)	pH (units)	E.C. (µmhos/cm@25°C)	TEMPERATURE (°F)	COLOR (visual)	TURBIDITY (visual)
<u>1316</u>	<u>7.0</u>	<u>8.68</u>	<u>904</u>	<u>66.1</u>	<u>clear</u>	<u>clear</u>
<u>1318</u>	<u>14.0</u>	<u>8.32</u>	<u>920</u>	<u>67.2</u>	<u>"</u>	<u>"</u>
<u>1325</u>	<u>Well Pichay</u>	<u>dry at 7.74</u>	<u>at 14.0 964</u>	<u>gallons 67.2</u>	<u>clear</u>	<u>clear</u>

OTHER: DO=2 ODOR: slight NR NR
(COBALT 0-100) (NTU 0-200)

FIELD QC SAMPLES COLLECTED AT THIS WELL (i.e. FB-1, XDUP-1): NR

PURGING EQUIPMENT

2" Bladder Pump Bailer (Teflon)
 Centrifugal Pump Bailer (PVC)
 Submersible Pump Bailer (Stainless Steel)
 Well Wizard™ Dedicated
 Other: _____

SAMPLING EQUIPMENT

2" Bladder Pump Bailer (Teflon)
 Bomb Sampler Bailer (Stainless Steel)
 Dipper Submersible Pump
 Well Wizard™ Dedicated
 Other: _____

WELL INTEGRITY: OK LOCK: none

REMARKS: all samples taken

pH, E.C., Temp. Meter Calibration Date 3/16/99 Time: _____ Meter Serial No. 872
 E.C. 1000 11000 pH7 1700 pH 10 1700 pH 4 1400
 Temperature °F _____
 SIGNATURE [Signature] REVIEWED BY: [Signature] PAGE 1 OF 12

WATER SAMPLE FIELD DATA SHEET

Rev 1/97



OWT

PROJECT NO 21775-213.004
 PURGED BY M. Gallegos
 SAMPLED BY ↓

SAMPLE ID MW-2 (371)
 CLIENT NAME ARCO# 771
 LOCATION Livermore, CA.

TYPE Groundwater Surface Water Leachate Other
 CASING DIAMETER (inches) 2 3 4 4.5 6 Other

CASING ELEVATION (feet/MSL) NR VOLUME IN CASING (gal.) 9.13
 DEPTH OF WELL (feet) 37.2 CALCULATED PURGE (gal.) 27.40
 DEPTH OF WATER (feet) 23.22 ACTUAL PURGE VOL. (gal.) 18.5

DATE PURGED: 3-16-99 END PURGE: 1227
 DATE SAMPLED: ↓ SAMPLING TIME: 1235

TIME (2400 HR)	VOLUME (gal)	pH (units)	E.C. (µmhos/cm@25°C)	TEMPERATURE (°F)	COLOR (visual)	TURBIDITY (visual)
<u>1224</u>	<u>9.5</u>	<u>8.01</u>	<u>1121</u>	<u>68.1</u>	<u>clear</u>	<u>clear</u>
<u>1227</u>	<u>18.5</u>	<u>7.70</u>	<u>1223</u>	<u>68.9</u>	<u>↓</u>	<u>↓</u>
	<u>well dry</u>	<u>at</u>	<u>18.5</u>	<u>gallons</u>		
<u>1235</u>	<u>fill charge</u>	<u>7.08</u>	<u>1210</u>	<u>69.0</u>	<u>clear</u>	<u>light</u>

OTHER: DO = ~~100~~ 2 ODOR: strong NR NR
(COBALT 0-100) (NTU 0-200)

FIELD QC SAMPLES COLLECTED AT THIS WELL (i.e. FB-1, XDUP-1): NR

PURGING EQUIPMENT

2" Bladder Pump Bailer (Teflon)
 Centrifugal Pump Bailer (PVC)
 Submersible Pump Bailer (Stainless Steel)
 Well Wizard™ Dedicated
 Other: _____

SAMPLING EQUIPMENT

2" Bladder Pump Bailer (Teflon)
 Bomb Sampler Bailer (Stainless Steel)
 Dipper Submersible Pump
 Well Wizard™ Dedicated
 Other: _____

WELL INTEGRITY: OK LOCK: none

REMARKS: all samples taken

pH, E.C., Temp. Meter Calibration Date 3/16/99 Time: _____ Meter Serial No.: 874
 E.C. 1000 11000 pH 7 1700 pH 10 11000 pH 4 1400
 Temperature °F _____

SIGNATURE: [Signature] REVIEWED BY: [Signature] PAGE 2 OF 12

WATER SAMPLE FIELD DATA SHEET

Rev 1/97



OWT

PROJECT NO 21775-213.004
 PURGED BY M. Gallegos
 SAMPLED BY ↓

SAMPLE ID MW-3(391)
 CLIENT NAME ARCOH 771
 LOCATION Livermore, CA.

TYPE Groundwater Surface Water _____ Leachate _____ Other _____
 CASING DIAMETER (inches) 2 _____ 3 _____ 4 4.5 _____ 6 _____ Other _____

CASING ELEVATION (feet/MSL) NR VOLUME IN CASING (gal.) 9.59
 DEPTH OF WELL (feet) 39.3 CALCULATED PURGE (gal.) 28.79
 DEPTH OF WATER (feet) 24.61 ACTUAL PURGE VOL. (gal.) 29.0

DATE PURGED: 3-16-99 END PURGE: 1200
 DATE SAMPLED: ↓ SAMPLING TIME: 1205

TIME (2400 HR)	VOLUME (gal)	pH (units)	E.C. (µmhos/cm@25°C)	TEMPERATURE (°F)	COLOR (visual)	TURBIDITY (visual)
<u>1152</u>	<u>10.0</u>	<u>7.12</u>	<u>739</u>	<u>67.9</u>	<u>clear</u>	<u>clear</u>
<u>1156</u>	<u>19.5</u>	<u>7.07</u>	<u>1093</u>	<u>68.3</u>	<u>↓</u>	<u>↓</u>
<u>1200</u>	<u>29.0</u>	<u>7.07</u>	<u>1088</u>	<u>68.7</u>	<u>↓</u>	<u>↓</u>

OTHER: DO=1 ODOR: none NR NR
(COBALT 0-100) (NTU 0-200)

FIELD QC SAMPLES COLLECTED AT THIS WELL (i.e. FB-1, XDUP-1): NR

PURGING EQUIPMENT

_____ 2" Bladder Pump _____ Bailer (Teflon)
 _____ Centrifugal Pump _____ Bailer (PVC)
 Submersible Pump _____ Bailer (Stainless Steel)
 _____ Well Wizard™ _____ Dedicated
 Other: _____

SAMPLING EQUIPMENT

_____ 2" Bladder Pump Bailer (Teflon)
 _____ Bomb Sampler _____ Bailer (Stainless Steel)
 _____ Dipper _____ Submersible Pump
 _____ Well Wizard™ _____ Dedicated
 Other: _____

WELL INTEGRITY: OK LOCK: ARCO

REMARKS: all samples taken

pH, E.C., Temp. Meter Calibration Date: 3/16/99 Time: _____ Meter Serial No.: 874
 E.C. 1000 11000 pH 7 1700 pH 10 11000 pH 4 1400

Temperature °F _____
 SIGNATURE: [Signature] REVIEWED BY: WA PAGE 3 OF 12

WATER SAMPLE FIELD DATA SHEET

Rev 1/97



OWT

PROJECT NO 21775-213.004
 PURGED BY M. Gallegos
 SAMPLED BY ↓

SAMPLE ID 111W-4(41')
 CLIENT NAME ARCO# 771
 LOCATION Livermore, CA.

TYPE Groundwater Surface Water _____ Leachate _____ Other _____
 CASING DIAMETER (inches) 2 _____ 3 _____ 4 4.5 _____ 6 _____ Other _____

CASING ELEVATION (feet/MSL) NR VOLUME IN CASING (gal.) 10.48
 DEPTH OF WELL (feet) 41.1 CALCULATED PURGE (gal.) 31.45
 DEPTH OF WATER (feet) 25.05 ACTUAL PURGE VOL. (gal.) 31.5

DATE PURGED: 3-16-99 END PURGE: 1049
 DATE SAMPLED: ↓ SAMPLING TIME: 1055

TIME (2400 HR)	VOLUME (gal)	pH (units)	E.C. (µmhos/cm@25°C)	TEMPERATURE (°F)	COLOR (visual)	TURBIDITY (visual)
<u>1043</u>	<u>10.5</u>	<u>8.39</u>	<u>931</u>	<u>71.8</u>	<u>Clear</u>	<u>Clear</u>
<u>1046</u>	<u>21.0</u>	<u>7.61</u>	<u>1019</u>	<u>71.4</u>	<u>↓</u>	<u>↓</u>
<u>1049</u>	<u>31.5</u>	<u>7.64</u>	<u>1026</u>	<u>71.1</u>	<u>↓</u>	<u>↓</u>

OTHER: DO=1.5 ODOR: moderate NR NR
(COBALT 0-100) (NTU 0-200)

FIELD QC SAMPLES COLLECTED AT THIS WELL (i.e. FB-1, XDUP-1): NR

PURGING EQUIPMENT

_____ 2" Bladder Pump _____ Bailer (Teflon)
 _____ Centrifugal Pump _____ Bailer (PVC)
 Submersible Pump _____ Bailer (Stainless Steel)
 _____ Well Wizard™ _____ Dedicated
 Other: _____

SAMPLING EQUIPMENT

_____ 2" Bladder Pump Bailer (Teflon)
 _____ Bomb Sampler _____ Bailer (Stainless Steel)
 _____ Dipper _____ Submersible Pump
 _____ Well Wizard™ _____ Dedicated
 Other: _____

WELL INTEGRITY: OK LOCK: none

REMARKS: all samples taken

pH, E.C., Temp. Meter Calibration Date: 3/16/99 Time: _____ Meter Serial No: 8724
 E.C. 1000 11000 pH 7 1700 pH 10 11000 pH 4 1400

Temperature °F _____
 SIGNATURE: [Signature] REVIEWED BY: WA PAGE 4 OF 12

WATER SAMPLE FIELD DATA SHEET

Rev 1/97



PROJECT NO 21775-213.004
 PURGED BY M. Gallegos
 SAMPLED BY ↓

SAMPLE ID MW 5 (39')
 CLIENT NAME ARCOH 771
 LOCATION Livermore, CA.

TYPE Groundwater Surface Water _____ Leachate _____ Other _____
 CASING DIAMETER (inches) 2 _____ 3 _____ 4 4.5 _____ 6 _____ Other _____

CASING ELEVATION (feet/MSL) NR VOLUME IN CASING (gal.): 9.21
 DEPTH OF WELL (feet) 39.9 CALCULATED PURGE (gal.): 27.65
 DEPTH OF WATER (feet) 25.80 ACTUAL PURGE VOL (gal.): 20.0

DATE PURGED: 3-16-99 END PURGE: 1347
 DATE SAMPLED: ↓ SAMPLING TIME: 1355

TIME (2400 HR)	VOLUME (gal)	pH (units)	E.C. (µmhos/cm@25°C)	TEMPERATURE (°F)	COLOR (visual)	TURBIDITY (visual)
<u>1343</u>	<u>9.5</u>	<u>8.74</u>	<u>923</u>	<u>66.7</u>	<u>clear</u>	<u>clear</u>
<u>1346</u>	<u>19.0</u>	<u>8.58</u>	<u>939</u>	<u>67.0</u>	<u>clear</u>	<u>clear</u>
<u>1355</u>	<u>Well Dry at Recharge</u>	<u>8.49</u>	<u>20.0 gallons</u>	<u>67.0</u>	<u>clear</u>	<u>clear</u>

OTHER: DO=2 ODOR: none NR NR
(COBALT 0-100) (NTU 0-200)

FIELD QC SAMPLES COLLECTED AT THIS WELL (i.e. FB-1, XDUP-1): NR

PURGING EQUIPMENT

2" Bladder Pump Bailer (Teflon)
 Centrifugal Pump Bailer (PVC)
 Submersible Pump Bailer (Stainless Steel)
 Well Wizard™ Dedicated
 Other: _____

SAMPLING EQUIPMENT

2" Bladder Pump Bailer (Teflon)
 Bomb Sampler Bailer (Stainless Steel)
 Dipper Submersible Pump
 Well Wizard™ Dedicated
 Other: _____

WELL INTEGRITY: OK LOCK: none

REMARKS: all samples taken

pH, E.C., Temp. Meter Calibration Date 3/16/99 Time: _____ Meter Serial No. 874
 E.C. 1000 11000 pH 7 1700 pH 10 11000 pH 4 1400

Temperature °F _____
 SIGNATURE: [Signature] REVIEWED BY: [Signature] PAGE 5 OF 12

WATER SAMPLE FIELD DATA SHEET

Rev 1/97



OWT

PROJECT NO 21775-213.004
 PURGED BY M. Gallegos
 SAMPLED BY ↓

SAMPLE ID MW-6 (42')
 CLIENT NAME ARCOH 771
 LOCATION Livermore, CA.

TYPE Groundwater Surface Water _____ Leachate _____ Other _____
 CASING DIAMETER (inches) 2 _____ 3 _____ 4 4.5 _____ 6 _____ Other _____

CASING ELEVATION (feet/MSL) NR VOLUME IN CASING (gal.) 10.74
 DEPTH OF WELL (feet) 42.9 CALCULATED PURGE (gal.) 32.24
 DEPTH OF WATER (feet) 26.45 ACTUAL PURGE VOL (gal.) 30.0

DATE PURGED: 3-16-99 END PURGE: 1255
 DATE SAMPLED: ↓ SAMPLING TIME: ~~1305~~ 1305

TIME (2400 HR)	VOLUME (gal)	pH (units)	E.C. (µmhos/cm@25°C)	TEMPERATURE (°F)	COLOR (visual)	TURBIDITY (visual)
<u>1250</u>	<u>11.0</u>	<u>7.03</u>	<u>911</u>	<u>67.9</u>	<u>Clear</u>	<u>Clear</u>
<u>1253</u>	<u>22.0</u>	<u>6.94</u>	<u>1107</u>	<u>67.9</u>	<u>"</u>	<u>"</u>
<u>1305</u>	<u>well port at recharge</u>	<u>6.98</u>	<u>30.0</u>	<u>yellow</u>	<u>11</u>	<u>Clear</u>
			<u>1155</u>	<u>67.1</u>	<u>Clear</u>	<u>Clear</u>

OTHER: DO = .5 ODOR: strong NR NR
(COBALT 0-100) (NTU 0-200)

FIELD QC SAMPLES COLLECTED AT THIS WELL (i.e. FB-1, XDUP-1): NR

PURGING EQUIPMENT	SAMPLING EQUIPMENT
<input type="checkbox"/> 2" Bladder Pump	<input type="checkbox"/> 2" Bladder Pump
<input type="checkbox"/> Centrifugal Pump	<input checked="" type="checkbox"/> Bailer (Teflon)
<input checked="" type="checkbox"/> Submersible Pump	<input type="checkbox"/> Bomb Sampler
<input type="checkbox"/> Well Wizard™	<input type="checkbox"/> Dipper
<input type="checkbox"/> Bailer (Teflon)	<input type="checkbox"/> Well Wizard™
<input type="checkbox"/> Bailer (PVC)	<input type="checkbox"/> Dedicated
<input type="checkbox"/> Bailer (Stainless Steel)	<input type="checkbox"/> Other: _____
<input type="checkbox"/> Dedicated	

WELL INTEGRITY: OK LOCK: None

REMARKS: all samples taken

pH, E.C., Temp. Meter Calibration Date: 3/16/99 Time: _____ Meter Serial No. 8714
 E.C. 1000 11000 pH 7 1700 pH 10 11000 pH 4 1400

Temperature °F _____
 SIGNATURE: [Signature] REVIEWED BY: [Signature] PAGE 6 OF 7

WATER SAMPLE FIELD DATA SHEET

Rev 1/97



OWT

PROJECT NO 21775-213.004
 PURGED BY M. Gallegos
 SAMPLED BY ↓

SAMPLE ID MW-7 (39')
 CLIENT NAME ARCOH 771
 LOCATION Livermore, CA.

TYPE Groundwater Surface Water Leachate Other
 CASING DIAMETER (inches) 2 3 4 4.5 6 Other

CASING ELEVATION (feet/MSL) NR VOLUME IN CASING (gal.): 9.83
 DEPTH OF WELL (feet) 39.5 CALCULATED PURGE (gal.): 29.49
 DEPTH OF WATER (feet) 24.45 ACTUAL PURGE VOL. (gal.): 29.520

DATE PURGED: 3-16-99 END PURGE: 1112
 DATE SAMPLED: ↓ SAMPLING TIME: 1120

TIME (2400 HR)	VOLUME (gal)	pH (units)	E.C. (µmhos/cm@25°C)	TEMPERATURE (°F)	COLOR (visual)	TURBIDITY (visual)
<u>1109</u>	<u>10.0</u>	<u>8.18</u>	<u>1003</u>	<u>68.6</u>	<u>clear</u>	<u>clear</u>
<u>1112</u>	<u>20.0</u>	<u>7.32</u>	<u>1069</u>	<u>68.6</u>	<u>clear</u>	<u>light</u>
<u>1120</u>	<u>Recharge</u>	<u>well dry at 7.47</u>	<u>1047</u>	<u>69.1</u>	<u>21</u>	<u>11</u>

OTHER: DO=1.5 ODOR: moderate NR NR
 (COBALT 0-100) (NTU 0-200)

FIELD QC SAMPLES COLLECTED AT THIS WELL (i.e. FB-1, XDUP-1): NR

PURGING EQUIPMENT

2" Bladder Pump Bailer (Teflon)
 Centrifugal Pump Bailer (PVC)
 Submersible Pump Bailer (Stainless Steel)
 Well Wizard™ Dedicated
 Other: _____

SAMPLING EQUIPMENT

2" Bladder Pump Bailer (Teflon)
 Bomb Sampler Bailer (Stainless Steel)
 Dipper Submersible Pump
 Well Wizard™ Dedicated
 Other: _____

WELL INTEGRITY: OK LOCK: none

REMARKS: all samples taken

pH, E.C., Temp. Meter Calibration Date: 3/16/99 Time: _____ Meter Serial No.: 8724
 E.C. 1000 11000 pH 7 1700 pH 10 11000 pH 4 14000

Temperature °F _____
 SIGNATURE: [Signature] REVIEWED BY: [Signature] PAGE 7 OF 12

WATER SAMPLE FIELD DATA SHEET

Rev 1/97



PROJECT NO 21775-213.004
 PURGED BY M. Gallegos
 SAMPLED BY ↓

SAMPLE ID MW-3 (29')
 CLIENT NAME ARCOH 771
 LOCATION Livermore CA.

TYPE: Groundwater Surface Water Leachate Other
 CASING DIAMETER (inches): 2 3 4 4.5 6 Other

CASING ELEVATION (feet/MSL): NR VOLUME IN CASING (gal.): NR
 DEPTH OF WELL (feet): 41.3 CALCULATED PURGE (gal.): ↓
 DEPTH OF WATER (feet): 28.50 ACTUAL PURGE VOL. (gal.): ↓

DATE PURGED: 3-16-99 END PURGE: ---
 DATE SAMPLED: ↓ SAMPLING TIME: 1020

TIME (2400 HR)	VOLUME (gal)	pH (units)	E.C. (µmhos/cm@25°C)	TEMPERATURE (°F)	COLOR (visual)	TURBIDITY (visual)
<u>1020</u>	<u>GRAB</u>	<u>7.18</u>	<u>966</u>	<u>65.9</u>	<u>clear</u>	<u>clear</u>

OTHER: DO=1 ODOR: none NR NR
(COBALT 0-100) (NTU 0-200)

FIELD QC SAMPLES COLLECTED AT THIS WELL (i.e. FB-1, XDUP-1): NR

PURGING EQUIPMENT	SAMPLING EQUIPMENT
<input type="checkbox"/> 2" Bladder Pump <input type="checkbox"/> Centrifugal Pump <input type="checkbox"/> Submersible Pump <input type="checkbox"/> Well Wizard™ Other: _____	<input type="checkbox"/> 2" Bladder Pump <input type="checkbox"/> Bomb Sampler <input type="checkbox"/> Dipper <input type="checkbox"/> Well Wizard™ Other: _____
<input type="checkbox"/> Bailer (Teflon) <input type="checkbox"/> Bailer (PVC) <input type="checkbox"/> Bailer (Stainless Steel) <input type="checkbox"/> Dedicated	<input checked="" type="checkbox"/> Bailer (Teflon) <input type="checkbox"/> Bailer (Stainless Steel) <input type="checkbox"/> Submersible Pump <input type="checkbox"/> Dedicated

WELL INTEGRITY: OK LOCK: FIELD

REMARKS: all samples taken

pH, E.C., Temp. Meter Calibration Date: 3/16/99 Time: _____ Meter Serial No. 8574
 E.C. 1000 11000 pH 7 1700 pH 10 11000 pH 4 1400

Temperature °F _____
 SIGNATURE: [Signature] REVIEWED BY: [Signature] PAGE 8 OF 12

WATER SAMPLE FIELD DATA SHEET

Rev 1/97



OWT

PROJECT NO 21775-213.004
 PURGED BY M. Gallegos
 SAMPLED BY ↓

SAMPLE ID MW-9(39')
 CLIENT NAME ARCO# 771
 LOCATION Livermore, CA.

TYPE Groundwater Surface Water _____ Leachate _____ Other _____
 CASING DIAMETER (inches): 2 3 _____ 4 _____ 4.5 _____ 6 _____ Other _____

CASING ELEVATION (feet/MSL) NR VOLUME IN CASING (gal.) 2.66
 DEPTH OF WELL (feet) 39.0 CALCULATED PURGE (gal.) 7.99
 DEPTH OF WATER (feet) 22.68 ACTUAL PURGE VOL. (gal.) 8.0

DATE PURGED: 3-16-99 END PURGE: 0955
 DATE SAMPLED: ↓ SAMPLING TIME: 1000

TIME (2400 HR)	VOLUME (gal)	pH (units)	E.C. (µmhos/cm@25°C)	TEMPERATURE (°F)	COLOR (visual)	TURBIDITY (visual)
<u>0953</u>	<u>2.5</u>	<u>7.17</u>	<u>1116</u>	<u>64.7</u>	<u>cloudy</u>	<u>200</u>
<u>0954</u>	<u>5.0</u>	<u>7.13</u>	<u>1118</u>	<u>65.5</u>	<u>"</u>	<u>"</u>
<u>0955</u>	<u>8.0</u>	<u>7.13</u>	<u>1130</u>	<u>65.3</u>	<u>"</u>	<u>"</u>

OTHER: DO=1 ODOR: none NR NR
(COBALT 0-100) (NTU 0-200)

FIELD QC SAMPLES COLLECTED AT THIS WELL (i.e. FB-1, XDUP-1): NR

PURGING EQUIPMENT

_____ 2" Bladder Pump _____ Bailer (Teflon)
 _____ Centrifugal Pump _____ Bailer (PVC)
 Submersible Pump _____ Bailer (Stainless Steel)
 _____ Well Wizard™ _____ Dedicated
 Other: _____

SAMPLING EQUIPMENT

_____ 2" Bladder Pump Bailer (Teflon)
 _____ Bomb Sampler _____ Bailer (Stainless Steel)
 _____ Dipper _____ Submersible Pump
 _____ Well Wizard™ _____ Dedicated
 Other: _____

WELL INTEGRITY: OK LOCK: ARCO

REMARKS: all samples taken

pH, E.C., Temp. Meter Calibration Date 3/16/99 Time: _____ Meter Serial No. 872
 E.C. 1000 11000 pH 7 1700 pH 10 11000 pH 4 1400

Temperature °F _____
 SIGNATURE: [Signature] REVIEWED BY: [Signature] PAGE 9 OF 12

WATER SAMPLE FIELD DATA SHEET

Rev 1/97



OWT

PROJECT NO 21775-213.004
 PURGED BY M. Gallegos
 SAMPLED BY ↓

SAMPLE ID MW-10 (361)
 CLIENT NAME ARCOH 771
 LOCATION Livermore CA

TYPE Groundwater Surface Water Leachate Other
 CASING DIAMETER (inches) 2 3 4 4.5 6 Other

CASING ELEVATION (feet/MSL) NR VOLUME IN CASING (gal.): 2.13
 DEPTH OF WELL (feet): 36.1 CALCULATED PURGE (gal.): 6.39
 DEPTH OF WATER (feet): 23.05 ACTUAL PURGE VOL (gal.): 6.5

DATE PURGED: 3-16-99 END PURGE: 0933
 DATE SAMPLED: ↓ SAMPLING TIME: 0945

TIME (2400 HR)	VOLUME (gal)	pH (units)	E.C. (µmhos/cm@25°C)	TEMPERATURE (°F)	COLOR (visual)	TURBIDITY (visual)
<u>0929</u>	<u>2.0</u>	<u>7.36</u>	<u>1368</u>	<u>63.9</u>	<u>BRA</u>	<u>Heavy</u>
<u>0931</u>	<u>4.0</u>	<u>7.10</u>	<u>1354</u>	<u>64.6</u>	<u>↓</u>	<u>↓</u>
<u>0933</u>	<u>6.5</u>	<u>7.06</u>	<u>1357</u>	<u>64.9</u>	<u>↓</u>	<u>↓</u>

OTHER: DO=1 ODOR: None NR NR
(COBALT 0-100) (NTU 0-200)

FIELD QC SAMPLES COLLECTED AT THIS WELL (i.e. FB-1, XDUP-1): NR

PURGING EQUIPMENT	SAMPLING EQUIPMENT
<input type="checkbox"/> 2" Bladder Pump	<input type="checkbox"/> 2" Bladder Pump
<input type="checkbox"/> Centrifugal Pump	<input checked="" type="checkbox"/> Bailer (Teflon)
<input type="checkbox"/> Submersible Pump	<input type="checkbox"/> Bailer (Stainless Steel)
<input type="checkbox"/> Well Wizard™	<input type="checkbox"/> Bomb Sampler
Other: _____	<input type="checkbox"/> Dipper
	<input type="checkbox"/> Well Wizard™
	Other: _____

WELL INTEGRITY: OK LOCK: ARCO

REMARKS: all samples taken

pH, E.C., Temp. Meter Calibration Date 3/16/99 Time 0925 Meter Serial No. 874
 E.C. 1000 1013, 1000 pH 7 701, 700 pH 10 999, 1000 pH 4 4031, 400
 Temperature °F 61.7
 SIGNATURE: [Signature] REVIEWED BY: [Signature] PAGE 10 OF 12

WATER SAMPLE FIELD DATA SHEET

Rev 1/97



OWT

PROJECT NO 21775-213.004
 PURGED BY M. Gallegos
 SAMPLED BY ↓

SAMPLE ID MW-11 (38')
 CLIENT NAME ARCOH 771
 LOCATION Livermore, CA

TYPE: Groundwater Surface Water _____ Leachate _____ Other _____
 CASING DIAMETER (inches): 2 3 _____ 4 _____ 4.5 _____ 6 _____ Other _____

CASING ELEVATION (feet/MSL): NR VOLUME IN CASING (gal): 1.71
 DEPTH OF WELL (feet): 38.4 CALCULATED PURGE (gal): 5.15
 DEPTH OF WATER (feet): 27.88 ACTUAL PURGE VOL (gal): 5.5

DATE PURGED: 3-16-99 END PURGE: 1022
 DATE SAMPLED: ↓ SAMPLING TIME: 1030

TIME (2400 HR)	VOLUME (gal)	pH (units)	E.C. (µmhos/cm@25°C)	TEMPERATURE (°F)	COLOR (visual)	TURBIDITY (visual)
<u>1020</u>	<u>2.0</u>	<u>7.06</u>	<u>1029</u>	<u>67.1</u>	<u>Clear</u>	<u>Light</u>
<u>1021</u>	<u>4.0</u>	<u>7.00</u>	<u>1026</u>	<u>67.9</u>	<u>↓</u>	<u>Clear</u>
<u>1022</u>	<u>5.5</u>	<u>7.02</u>	<u>1028</u>	<u>68.5</u>	<u>↓</u>	<u>↓</u>

OTHER: DO=1 ODOR: non NR NR
(COBALT 0-100) (NTU 0-200)

FIELD QC SAMPLES COLLECTED AT THIS WELL (i.e. FB-1, XDUP-1): NR

PURGING EQUIPMENT

2" Bladder Pump Bailer (Teflon)
 Centrifugal Pump Bailer (PVC)
 Submersible Pump Bailer (Stainless Steel)
 Well Wizard™ Dedicated
 Other: _____

SAMPLING EQUIPMENT

2" Bladder Pump Bailer (Teflon)
 Bomb Sampler Bailer (Stainless Steel)
 Dipper Submersible Pump
 Well Wizard™ Dedicated
 Other: _____

WELL INTEGRITY: OK LOCK: ARCO

REMARKS: all samples taken

pH, E.C., Temp. Meter Calibration Date: 3/16/99 Time: _____ Meter Serial No.: 874
 E.C. 1000 11000 pH 7 1700 pH 10 11000 pH 4 1400

Temperature °F _____
 SIGNATURE: [Signature] REVIEWED BY: [Signature] PAGE 11 OF 12

WATER SAMPLE FIELD DATA SHEET

Rev 1/97



OWT

PROJECT NO 21775-213.004
 PURGED BY M. Gallegos
 SAMPLED BY ↓

SAMPLE ID RW-1 (26')
 CLIENT NAME ARCOH 771
 LOCATION Livermore, CA.

TYPE: Groundwater Surface Water Leachate Other
 CASING DIAMETER (inches): 2 3 4 4.5 6 Other

CASING ELEVATION (feet/MSL) NR VOLUME IN CASING (gal): NR
 DEPTH OF WELL (feet) 39.2 CALCULATED PURGE (gal): ↓
 DEPTH OF WATER (feet) 25.45 ACTUAL PURGE VOL (gal): ↓

DATE PURGED: 3-16-99 END PURGE:
 DATE SAMPLED: SAMPLING TIME: 1135

TIME (2400 HR)	VOLUME (gal)	pH (units)	E.C. (µmhos/cm@25°C)	TEMPERATURE (°F)	COLOR (visual)	TURBIDITY (visual)
<u>1135</u>	<u>GRAB</u>	<u>6.83</u>	<u>1077</u>	<u>66.9</u>	<u>Clear</u>	<u>Clear</u>

OTHER: DO=1 ODOR: slight NR NR
(COBALT 0-100) (NTU 0-200)

FIELD QC SAMPLES COLLECTED AT THIS WELL (i.e. FB-1, XDUP-1): NR

PURGING EQUIPMENT		SAMPLING EQUIPMENT	
<input type="checkbox"/> 2" Bladder Pump	<input type="checkbox"/> Bailer (Teflon)	<input type="checkbox"/> 2" Bladder Pump	<input checked="" type="checkbox"/> Bailer (Teflon)
<input type="checkbox"/> Centrifugal Pump	<input type="checkbox"/> Bailer (PVC)	<input type="checkbox"/> Bomb Sampler	<input type="checkbox"/> Bailer (Stainless Steel)
<input checked="" type="checkbox"/> Submersible Pump	<input type="checkbox"/> Bailer (Stainless Steel)	<input type="checkbox"/> Dipper	<input type="checkbox"/> Submersible Pump
<input type="checkbox"/> Well Wizard™	<input type="checkbox"/> Dedicated	<input type="checkbox"/> Well Wizard™	<input type="checkbox"/> Dedicated
Other: <u> </u>		Other: <u> </u>	

WELL INTEGRITY: OK LOCK: none

REMARKS: all samples taken

pH, E.C., Temp. Meter Calibration Date: 3/16/99 Time: Meter Serial No: 8714
 E.C. 1000 11000 pH 7 1700 pH 10 11000 pH 4 1400

Temperature °F
 SIGNATURE: [Signature] REVIEWED BY: [Signature] PAGE 12 OF 12

1921 Ringwood Avenue
San Jose, California

1999

ARCO 771
21775-213.004

Well ID	Quarter	Date	Purge Volume (gallons)	Did Well Dry?	Well Contained Product	Gallons			
						First	Second	Third	Fourth
MW-1	First	03/16/99	14.00	YES	NO	183.00	160.00	105.00	58.50
	Second	05/20/98	25.50	NO	NO				
	Third	07/30/98	16.00	YES	NO				
	Fourth	10/29/98	0.00	GRAB	NO				
MW-2	First	03/16/99	18.50	YES	NO				
	Second	05/20/98	27.50	NO	NO				
	Third	07/30/98	15.00	YES	NO				
	Fourth	10/29/98	0.00	GRAB	NO				
MW-3	First	03/16/99	29.00	NO	NO				
	Second	05/20/98	36.00	NO	NO				
	Third	07/30/98	26.00	NO	NO				
	Fourth	10/29/98	16.50	NO	NO				
MW-4	First	03/16/99	31.50	NO	NO				
	Second	05/20/98	0.00	NA	NO				
	Third	07/30/98	0.00	NA	NO				
	Fourth	10/29/98	0.00	NA	NO				
MW-5	First	03/16/99	20.00	YES	NO				
	Second	05/20/98	33.50	NO	NO				
	Third	07/30/98	22.00	YES	NO				
	Fourth	10/29/98	0.00	GRAB	NO				
MW-6	First	03/16/99	30.00	YES	NO				
	Second	05/20/98	37.50	NO	NO				
	Third	07/30/98	21.00	YES	NO				
	Fourth	10/29/98	21.00	NO	NO				
MW-7	First	03/16/99	20.00	YES	NO				
	Second	05/20/98	0.00	NA	NO				
	Third	07/30/98	0.00	NA	NO				
	Fourth	10/29/98	0.00	NA	NO				
MW-8	First	03/16/99	0.00	GRAB	NO				
	Second	05/20/98	0.00	NA	NO				
	Third	07/30/98	0.00	GRAB	NO				
	Fourth	10/29/98	0.00	NA	NO				
MW-9	First	03/16/99	8.00	NO	NO				
	Second	05/20/98	0.00	NA	NO				
	Third	07/30/98	0.00	NA	NO				
	Fourth	10/29/98	0.00	NA	NO				
MW-10	First	03/16/99	6.50	NO	NO				
	Second	05/20/98	0.00	NA	NO				
	Third	07/30/98	0.00	NA	NO				
	Fourth	10/29/98	0.00	NA	NO				

1921 Ringwood Avenue
San Jose, California

1999

ARCO 771
21775-213.004

Well ID	Quarter	Date	Purge Volume (gallons)	Did Well Dry?	Well Contained Product	Gallons			
						First	Second	Third	Fourth
						183.00	160.00	105.00	58.50
MW-11	First	03/16/99	5.50	NO	NO				
	Second	05/20/98	0.00	NA	NO				
	Third	07/30/98	5.00	NO	NO				
	Fourth	10/29/98	0.00	NA	NO				
RW-1	First	03/16/99	0.00	GRAB	NO	Steam water (gal)			
	Second	05/20/98	0.00	NA	NO				
	Third	07/30/98	0.00	NA	NO				
	Fourth	10/29/98	0.00	NA	NO				

ARCO Products Company

Division of Atlantic/Richfield Company

Task Order No. 74119.00

Chain of Custody

ARCO Facility no. <u>0771</u>	City (Facility) <u>Livermore</u>	Project manager (Consultant) <u>Glen Vander Veen</u>	Laboratory Name <u>CAS</u>
ARCO engineer <u>Paul Scipple</u>	Telephone no. (ARCO)	Telephone no. (Consultant) <u>(408) 452-7200</u>	Contract Number
Consultant name <u>EMCON</u>	Address (Consultant) <u>144-A Mayhew Way, Walnut Creek, CA 94566</u>		

Sample I.D.	Lab no.	Container no.	Matrix			Preservation		Sampling date	Sampling time	BTEX 602/EPA 8020	BTEX/PH W/MTX EPA 1602/8020/8015	TPH Modified 8015 Gas <input type="checkbox"/> Diesel <input type="checkbox"/>	Oil and Grease 413.1 <input type="checkbox"/> 413.2 <input type="checkbox"/>	TPH EPA 418.1/SM 503E	EPA 601/8010	EPA 624/8240	EPA 625/8270	TCLP Semi Metals <input type="checkbox"/> VOAD <input type="checkbox"/> VOAD <input type="checkbox"/>	CAM Metals EPA 6010/7000 TLCO <input type="checkbox"/> STLO <input type="checkbox"/>	Lead Org/DHCO Lead EPA 7420/7421 <input type="checkbox"/>	Method of shipment	
			Soil	Water	Other	Ice	Acid															
<u>MW-10 (32)</u>				X		X	Y	<u>8/16/99</u>	<u>0945</u>		X											Sample will be liver Special Detection Limit/reporting <u>Lowest Possible</u> Special QA/QC <u>As Normal</u> Remarks <u>RAT 96 7-40ml HCL VOCs</u> <u>470905-172005</u>
<u>MW-11 (32)</u>									<u>1000</u>	X												
<u>MW-12 (32)</u>									<u>1030</u>	X												
<u>MW-13 (32)</u>									<u>1020</u>	X												
<u>MW-14 (32)</u>									<u>1055</u>	X												
<u>MW-15 (32)</u>									<u>1120</u>	X												
<u>MW-16 (32)</u>									<u>1135</u>	X												
<u>MW-17 (32)</u>									<u>1205</u>	X												
<u>MW-18 (32)</u>									<u>1235</u>	X												
<u>MW-19 (32)</u>									<u>1305</u>	X												
<u>MW-20 (32)</u>									<u>1325</u>	X												
<u>MW-5 (32)</u>				X					<u>1355</u>	X												

Condition of sample:				Temperature received:				Expedited 5 Business Days <input type="checkbox"/>	
Relinquished by sampler <u>[Signature]</u>		Date <u>8/16/99</u>	Time	Received by <u>[Signature]</u>		Date <u>8/16/99</u>	Time <u>1500</u>	Standard 10 Business Days <input checked="" type="checkbox"/>	
Relinquished by		Date	Time	Received by laboratory		Date	Time		