



GETTLER-RYAN INC.

RECEIVED

11:20 am, May 10, 2010

Alameda County
Environmental Health

TRANSMITTAL

December 17, 2008

G-R #385280

TO: Ms. Charlotte Evans
Conestoga-Rovers & Associates
5900 Hollis Street, Suite A
Emeryville, CA 94608
(VIA PDF)

CC: Mr. Aaron Costa
Chevron Environmental
Management Company
6111 Bollinger Canyon Road,
Room 3660
San Ramon, California 94583
(VIA PDF)

FROM: Deanna L. Harding
Project Coordinator
Gettler-Ryan Inc.
6747 Sierra Court, Suite J
Dublin, California 94568

RE: **Chevron Service Station
#9-0290
1802 Webster Street
Alameda, California
RO 0000195**

WE HAVE ENCLOSED THE FOLLOWING:

COPIES	DATED	DESCRIPTION
1	December 11, 2008	Groundwater Monitoring and Sampling Report Fourth Quarter Event of November 12, 2008

COMMENTS:

Pursuant to your request, we are providing you with copies of the above referenced items for **your use and distribution (including PDF submittal of the entire report to GeoTracker)**:

Mr. Steven Plunkett, Alameda County Health Care Services, Dept. of Environmental Health, 1131 Harbor Bay Parkway, Suite 250, Alameda, CA 94502-6577 **(Distributed by CRA via PDF)**

Please provide any comments/changes and propose any groundwater monitoring modifications for the next event prior to **December 30, 2008**, at which time this final report will be distributed to the following:

cc: Mr. Arnold Cherry, 10 Kelsey Court, Pleasant Hill, CA 94523

Enclosures

trans/9-0290-AC 6747 Sierra Court, Suite J • Dublin, CA 94568 • (925) 551-7555 • Fax (925) 551-7888
3140 Gold Camp Drive, Suite 170 • Rancho Cordova, CA 95670 • (916) 631-1300 • Fax (916) 631-1317
1364 N. McDowell Blvd., Suite B2 • Petaluma, CA 94954 • (707) 789-3255 • Fax (707) 789-3218



Aaron Costa
Project Manager
Marketing Business Unit

**Chevron Environmental
Management Company**
6111 Bollinger Canyon Road
San Ramon, CA 94583
Tel (925) 543-2961
Fax (925) 543-2324
acosta@chevron.com

December 17, 2008

Alameda County Health Care Services
1131 Harbor Bay Parkway, Suite 250
Alameda, CA 94502-6577

Re: Chevron Service Station No. 9-0290
Address 1802 Webster Street

I have reviewed the attached routine groundwater monitoring report dated
December 17, 2008.

I agree with the conclusions and recommendations presented in the referenced report. The information in this report is accurate to the best of my knowledge and all local Agency/Regional Board guidelines have been followed. This report was prepared by Gettler-Ryan Inc., upon who assistance and advice I have relied.

This letter is submitted pursuant to the requirements of California Water Code Section 13267(b)(1) and the regulating implementation entitled Appendix A pertaining thereto.

I declare under penalty of perjury that the foregoing is true and correct.

Sincerely,

A handwritten signature in black ink that reads "Aaron Costa".

Aaron Costa
Project Manager

Attachment: Report

WELL CONDITION STATUS SHEET

Client/Facility #: Chevron #9-0290
 Site Address: 1802 Webster Street
 City: Alameda, CA

Job # 385280
 Event Date: 11-12-08
 Sampler: Joc

WELL ID	Vault Frame Condition	Gasket/O-Ring (M)missing	BOLTS (M) Missing (R) Replaced	Bolt Flanges B= Broken S= Stripped R=Retap	APRON Condition C=Cracked B=Broken G=Gone	Grout Seal (Deficient) inches from TOC	Casing (Condition prevents tight cap seal)	REPLACE LOCK Y/N	REPLACE CAP Y/N	WELL VAULT Manufacture/Size/ # of Bolts	Pictures Taken Yes / No
A-1	O.K	O.K	O.K	(1) of 2	O.K	O.K	O.K	N	N	12" Morrison/2	NO
B-1		"	N/A	N/A						14" (no name)	
B-5		O-ring (M)	O.K	O.K						8" Boart-Longy./3	
B-6		O-ring (M)		"						8" Boart-Longy./3	
B-7		O.K		Both S						12" Morrison/2	
B-10		O-ring (M)		All (3) S						8" Boart-Longy./3	
B-11		O.K		O.K						6" Morrison/2	
B-12		"		Both S						"	
B-13		O-ring (M)		All (3) S						8" Boart-Longy./3	
B-14		O.K		O.K						6" Morrison/2	
B-15	↓	"	↓	"	↓	↓	↓	↓	↓	"	↓

Comments _____



GETTLER - RYAN INC.



December 11, 2008
G-R Job #385280

Mr. Aaron Costa
Chevron Environmental Management Company
6111 Bollinger Canyon Road, Room 3660
San Ramon, CA 94583

RE: Fourth Quarter Event of November 12, 2008
Groundwater Monitoring & Sampling Report
Chevron Service Station #9-0290
1802 Webster Street
Alameda, California

Dear Mr. Costa:

This report documents and the most recent groundwater monitoring and sampling event performed by Gettler-Ryan Inc. (G-R) at the referenced site. All field work was conducted in accordance with G-R Standard Operating Procedure - Groundwater Sampling (attached). Joint groundwater monitoring and sampling is performed with BP Station located at 1716 Webster Street, during the first and third quarters. Joint monitoring data is not reported.

Static groundwater levels were measured and the wells were checked for the presence of separate-phase hydrocarbons. Static water level data, groundwater elevations and separate-phase hydrocarbon thickness (if any) are presented in the attached Table 1. A Potentiometric Map is included as Figure 1.

Groundwater samples were collected from the monitoring wells and submitted to a state certified laboratory for analyses. The field data sheets for this event are attached. Analytical results are presented in the table(s) listed below. The chain of custody document and laboratory analytical report are also attached. All groundwater and decontamination water generated during sampling activities was removed from the site, per the Standard Operating Procedure.

Please call if you have any questions or comments regarding this report. Thank you.

Sincerely,

Deanna L. Harding
Project Coordinator

Douglas J. Lee
Senior Geologist, P.G. No. 6882

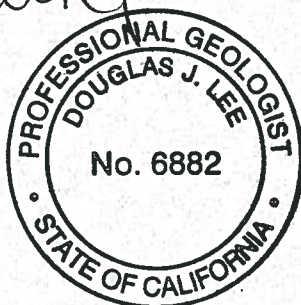

- Figure 1: Potentiometric Map
- Table 1: Groundwater Monitoring Data and Analytical Results
- Table 2: Groundwater Analytical Results
- Attachments: Standard Operating Procedure - Groundwater Sampling
Field Data Sheets
Chain of Custody Document and Laboratory Analytical Reports

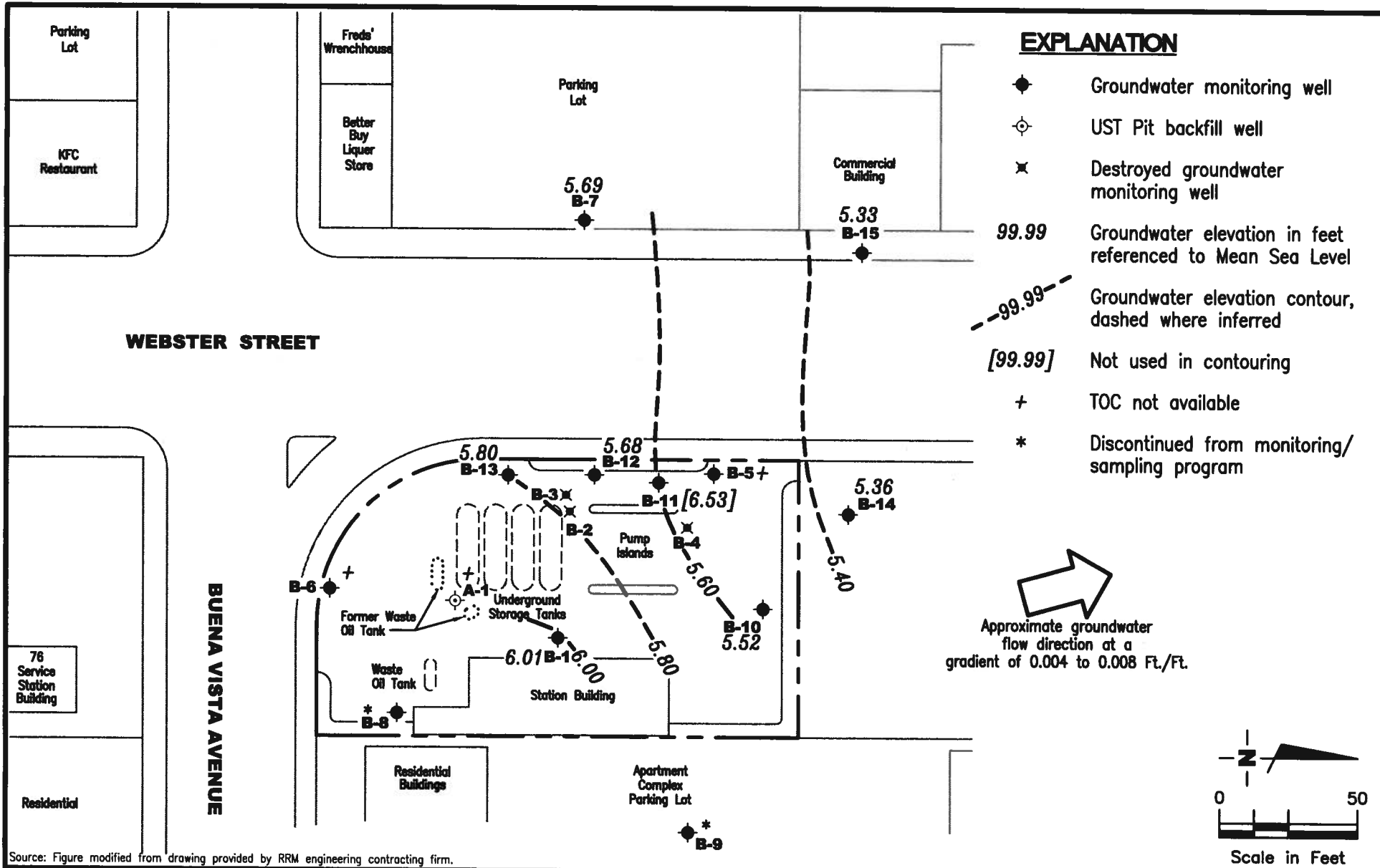

Source: Figure modified from drawing provided by RRM engineering contracting firm.

GETTLER - RYAN INC.
 6747 Sierra Court, Suite J
 Dublin, CA 94568 (925) 551-7555

POTENTIOMETRIC MAP
 Chevron Service Station #9-0290
 1802 Webster Street
 Alameda, California

FIGURE
1

PROJECT NUMBER
385280

REVIEWED BY

DATE
 November 12, 2008

REVISED DATE

Table 1
Groundwater Monitoring Data and Analytical Results
Chevron Service Station #9-0290
1802 Webster Street
Alameda, California

WELL ID/ DATE	TOC* (ft.)	GWE (msl)	DTW (ft.)	SPHT (ft.)	SPH								MTBE (µg/L)	TOG (µg/L)
					REMOVED (gallons)	TPH-D (µg/L)	TPH-G (µg/L)	B (µg/L)	T (µg/L)	E (µg/L)	X (µg/L)			
A-1														
09/20/91	8.13	0.48	9.23	1.58	--	--	--	--	--	--	--	--	--	--
10/09/91	8.13	1.46	6.67	0.00	--	--	--	--	--	--	--	--	--	--
10/17/91	8.13	1.43	7.28	0.58	--	--	--	--	--	--	--	--	--	--
10/23/91	8.13	1.36	7.42	0.65	--	--	--	--	--	--	--	--	--	--
11/01/91	8.13	1.49	7.14	0.50	--	--	--	--	--	--	--	--	--	--
11/07/91	8.13	1.50	7.14	0.51	--	--	--	--	--	--	--	--	--	--
11/15/91	8.13	1.47	7.19	0.53	--	--	--	--	--	--	--	--	--	--
11/21/91	8.13	1.28	7.28	0.54	--	--	--	--	--	--	--	--	--	--
12/12/91	8.13	1.29	7.33	0.49	--	--	--	--	--	--	--	--	--	--
12/30/91	8.13	1.73	6.76	0.36	--	--	--	--	--	--	--	--	--	--
01/13/92	8.13	2.21	6.29	0.37	--	--	--	--	--	--	--	--	--	--
01/22/92	8.13	2.15	6.43	0.45	--	--	--	--	--	--	--	--	--	--
02/12/92	8.13	2.21	6.30	0.38	--	--	--	--	--	--	--	--	--	--
03/09/92	8.13	3.14	5.30	0.31	--	--	--	--	--	--	--	--	--	--
04/10/92	8.13	2.83	5.37	0.07	--	--	--	--	--	--	--	--	--	--
05/18/92	8.13	2.39	6.14	0.40	--	--	--	--	--	--	--	--	--	--
01/06/93	8.13	--	--	--	--	--	--	--	--	--	--	--	--	--
02/03/93	8.13	--	--	--	--	--	--	--	--	--	--	--	--	--
04/23/93	11.56	6.19	5.85	0.60	--	--	--	--	--	--	--	--	--	--
06/11/93	11.56	--	--	--	2.00	--	--	--	--	--	--	--	--	--
06/15/93	11.56	--	--	--	0.13	--	--	--	--	--	--	--	--	--
06/18/93	11.56	--	--	--	0.13	--	--	--	--	--	--	--	--	--
06/22/93	11.56	--	--	--	0.50	--	--	--	--	--	--	--	--	--
06/29/93	11.56	--	--	--	--	--	--	--	--	--	--	--	--	--
07/09/93	11.56	--	--	--	--	--	--	--	--	--	--	--	--	--
07/15/93	11.56	--	--	--	--	--	--	--	--	--	--	--	--	--
07/19/93	11.56	5.54	6.23	0.26	2.00	--	--	--	--	--	--	--	--	--
07/20/93	11.56	--	--	--	--	--	--	--	--	--	--	--	--	--
07/27/93	11.56	--	--	--	--	--	--	--	--	--	--	--	--	--
08/06/93	11.56	--	--	--	--	--	--	--	--	--	--	--	--	--
08/10/93	11.56	--	--	--	--	--	--	--	--	--	--	--	--	--
08/16/93	11.56	--	--	--	--	--	--	--	--	--	--	--	--	--
09/16/93	11.56	--	--	--	--	--	--	--	--	--	--	--	--	--
09/24/93	11.56	--	--	--	--	--	--	--	--	--	--	--	--	--
10/01/93	11.56	--	--	--	--	--	--	--	--	--	--	--	--	--

Table 1
Groundwater Monitoring Data and Analytical Results
Chevron Service Station #9-0290
1802 Webster Street
Alameda, California

WELL ID/ DATE	TOC* (ft.)	GWE (msl)	DTW (ft.)	SPH		TPH-D (µg/L)	TPH-G (µg/L)	B (µg/L)	T (µg/L)	E (µg/L)	X (µg/L)	MTBE (µg/L)	TOG (µg/L)
				SPHT (ft.)	REMOVED (gallons)								
A-1 (cont)													
10/07/93	11.56	--	--	--	--	--	--	--	--	--	--	--	--
10/13/93	11.56	--	--	--	--	--	--	--	--	--	--	--	--
10/19/93	11.56	--	--	0.10	--	--	--	--	--	--	--	--	--
10/20/93	11.56	--	--	--	--	--	--	--	--	--	--	--	--
10/28/93	11.56	--	--	--	--	--	--	--	--	--	--	--	--
11/12/93	11.56	--	--	--	--	--	--	--	--	--	--	--	--
11/19/93	11.56	--	--	--	--	--	--	--	--	--	--	--	--
11/30/93	11.56	--	--	--	--	--	--	--	--	--	--	--	--
12/10/93	11.56	--	--	--	--	--	--	--	--	--	--	--	--
12/16/93	11.56	--	--	--	--	--	--	--	--	--	--	--	--
12/23/93	11.56	--	--	--	--	--	--	--	--	--	--	--	--
12/29/93	11.56	--	--	--	--	--	--	--	--	--	--	--	--
01/03/94	11.56	--	--	--	--	--	--	--	--	--	--	--	--
01/17/94	11.56	--	--	--	--	--	--	--	--	--	--	--	--
01/26/94	11.56	--	--	--	--	--	--	--	--	--	--	--	--
02/07/94	11.56	--	--	--	--	--	--	--	--	--	--	--	--
02/11/94	11.56	--	--	--	--	--	--	--	--	--	--	--	--
02/18/94	11.56	--	--	--	--	--	--	--	--	--	--	--	--
02/25/94	11.56	--	--	--	--	--	--	--	--	--	--	--	--
03/04/94	11.56	--	--	--	--	--	--	--	--	--	--	--	--
03/11/94	11.56	--	--	--	--	--	--	--	--	--	--	--	--
03/16/94	11.56	--	--	--	--	--	--	--	--	--	--	--	--
03/25/94	11.56	--	--	--	--	--	--	--	--	--	--	--	--
04/01/94	11.56	--	--	--	--	--	--	--	--	--	--	--	--
08/18/94	11.56	--	--	--	--	--	--	--	--	--	--	--	--
11/30/94	11.56	--	--	--	2.00	--	--	--	--	--	--	--	--
02/15/95	11.56	--	4.79	--	--	--	--	--	--	--	--	--	--
05/01/95	11.56	--	--	--	--	--	--	--	--	--	--	--	--
08/04/95	11.56	--	--	--	--	--	--	--	--	--	--	--	--
11/29/95	11.56	5.24	6.38	0.08	0.03	--	--	--	--	--	--	--	--
02/08/96	11.56	7.03	4.57	0.05	--	--	--	--	--	--	--	--	--
05/08/96	11.56	6.29	5.49	0.28	--	--	--	--	--	--	--	--	--
08/23/96	11.56	5.31	6.43	0.22	--	--	--	--	--	--	--	--	--
12/12/96	11.56	6.37	5.53	0.42	0.05	--	--	--	--	--	--	--	--
02/10/97	11.56	7.25	4.45	0.17	0.08	--	--	--	--	--	--	--	--

Table 1
Groundwater Monitoring Data and Analytical Results
Chevron Service Station #9-0290
1802 Webster Street
Alameda, California

WELL ID/ DATE	TOC* (ft.)	GWE (msl)	DTW (ft.)	SPHT (ft.)	SPH									MTBE (µg/L)	TOG (µg/L)
					REMOVED (gallons)	TPH-D (µg/L)	TPH-G (µg/L)	B (µg/L)	T (µg/L)	E (µg/L)	X (µg/L)				
A-1 (cont)															
05/01/97	11.56	6.11	5.51	0.08	0.05	--	--	--	--	--	--	--	--		
08/05/97	11.56	5.68	5.96	0.10	0.07	--	--	--	--	--	--	--	--		
10/28/97	11.56	5.56	6.05	0.06	0.03	--	--	--	--	--	--	--	--		
02/04/98	11.56	8.39	3.20	0.04	0.03	--	--	--	--	--	--	--	--		
06/03/98	11.56	7.02	4.56	0.03	0.02	--	--	--	--	--	--	--	--		
07/29/98	11.56	7.15	4.44	0.04	0.04	--	--	--	--	--	--	--	--		
11/30/98	11.56	6.23	5.61	0.35	0.01	--	--	--	--	--	--	--	--		
02/24/99	11.56	7.63	4.41	0.60	0.07	--	--	--	--	--	--	--	--		
05/06/99	11.56	6.89	4.67	--	--	9,500 ³	580	13.4	<2.0	4.68	58	165	--		
08/30/99	11.56	5.52	6.04	--	--	22,000 ³	615	12	3.45	3.8	44	95.5	--		
11/17/99	11.56	5.70	5.89	0.04	0.08	--	--	--	--	--	--	--	--		
02/21/00	11.56	7.39	4.23	0.08	0.01	--	--	--	--	--	--	--	--		
05/08/00	11.56	6.55**	5.10	0.11	0.00	NOT SAMPLED DUE TO THE PRESENCE OF SPH				--	--	--	--		
08/08/00	11.56	6.13**	5.53	0.13	0.26	NOT SAMPLED DUE TO THE PRESENCE OF SPH				--	--	--	--		
11/01/00	11.56	5.99**	5.67	0.13	0.26	NOT SAMPLED DUE TO THE PRESENCE OF SPH				--	--	--	--		
02/12/01	11.56	6.85	4.71	0.00	0.00	15,000 ¹²	290 ¹⁰	5.1	<2.0	<2.0	17	640	--		
05/14/01 ¹⁷	11.56	6.26	5.30	0.00	0.00	3,100 ¹²	190 ¹⁰	4.8	1.2	0.92	22	100	--		
08/13/01	11.56	5.69**	5.89	0.03	0.26	NOT SAMPLED DUE TO THE PRESENCE OF SPH				--	--	--	--		
11/12/01	11.56	5.84**	5.78	0.08	0.05	NOT SAMPLED DUE TO THE PRESENCE OF SPH				--	--	--	--		
02/04/02	11.56	6.77	4.79	0.00	0.00	23,000	380	3.3	1.4	0.69	14	1,800	--		
05/06/02	11.56	6.56	5.00	0.00	0.00	12,000	280	2.7	1.9	1.1	20	130	--		
08/29/02	11.56	5.86	5.70	0.00	0.00	13,000	380	4.1	3.3	2.1	31	42	--		
11/25/02	11.56	5.74	5.82	0.00	0.00	19,000	290	3.0	1.3	0.81	12	340	--		
02/05/03	11.56	6.75	4.81	0.00	0.00	12,000	290	3.1	1.1	<0.50	5.2	2,400 ²²	--		
05/15/03	11.56	6.71	4.85	0.00	0.00	8,400	330	4.3	1.8	1	16	190	--		
08/14/03 ²⁴	11.56	5.85	5.71	0.00	0.00	9,100 ²³	450	8	3	2	26	270	--		
11/13/03 ²⁴	11.56	5.65	5.91	0.00	0.00	13,000	310	4	0.6	0.6	7	150	--		
02/12/04 ²⁴	-- ²⁵	-- ²⁵	4.31	0.00	0.00	14,000	120	<0.5	<0.5	<0.5	3	84	--		
05/13/04 ²⁴	-- ²⁵	-- ²⁵	4.53	0.00	0.00	3,900 ²³	310	3	1	0.9	13	9	--		
08/12/04 ²⁴	-- ²⁵	-- ²⁵	5.13	0.00	0.00	4,600	240	1	<0.5	<0.5	5	16	--		
11/11/04 ²⁴	-- ²⁵	-- ²⁵	5.67	0.00	0.00	9,500	<50	<0.5	<0.5	<0.5	<0.5	41	--		
02/10/05 ²⁴	-- ²⁵	-- ²⁵	4.38	0.00	0.00	9,900	160	<0.5	<0.5	<0.5	1	43	--		
05/12/05 ²⁴	-- ²⁵	-- ²⁵	4.19	0.00	0.00	3,100 ²⁶	180	0.7	0.5	<0.5	5	4	--		
08/11/05 ²⁴	-- ²⁵	-- ²⁵	4.99	0.00	0.00	3,900 ²⁷	250	0.7	0.6	0.5	5	3	--		
11/10/05 ²⁴	-- ²⁵	-- ²⁵	4.95	0.00	0.00	2,700 ²⁷	160	<0.5	<0.5	<0.5	2	37	--		

Table 1
Groundwater Monitoring Data and Analytical Results
Chevron Service Station #9-0290
1802 Webster Street
Alameda, California

WELL ID/ DATE	TOC* (ft.)	GWE (msl)	DTW (ft.)	SPHT (ft.)	SPH								MTBE (µg/L)	TOG (µg/L)
					REMOVED (gallons)	TPH-D (µg/L)	TPH-G (µg/L)	B (µg/L)	T (µg/L)	E (µg/L)	X (µg/L)			
A-1 (cont)														
02/09/06 ²⁴	-- ²⁵	-- ²⁵	4.02	0.00	0.00	4,700 ²⁷	83	<0.5	<0.5	<0.5	<0.5	28	--	
05/11/06 ²⁴	-- ²⁵	-- ²⁵	4.06	0.00	0.00	4,000	71	<0.5	<0.5	<0.5	3	<0.5	--	
08/10/06 ²⁴	-- ²⁵	-- ²⁵	5.05	0.00	0.00	4,500	180	0.8	0.7	0.6	6	1	--	
11/09/06 ²⁴	-- ²⁵	-- ²⁵	5.38	0.00	0.00	3,300	160	<0.5	<0.5	<0.5	2	18	--	
02/08/07 ²⁴	-- ²⁵	-- ²⁵	5.02	0.00	0.00	5,300	65	<0.5	<0.5	<0.5	<0.5	17	--	
05/10/07 ²⁴	-- ²⁵	-- ²⁵	4.76	0.00	0.00	2,600	110	0.7	<0.5	<0.5	3	2	--	
08/08/07 ²⁴	-- ²⁵	-- ²⁵	5.45	0.00	0.00	2,100	160	<0.5	<0.5	<0.5	5	7	--	
11/07/07 ²⁴	-- ²⁵	-- ²⁵	5.60	0.00	0.00	6,900	78	<0.5	<0.5	<0.5	0.7	22	--	
02/13/08 ²⁴	-- ²⁵	-- ²⁵	4.12	0.00	0.00	7,800	70	<0.5	<0.5	<0.5	<0.5	15	--	
05/14/08 ²⁴	-- ²⁵	-- ²⁵	4.98	0.00	0.00	5,200	1,500	<0.5	<0.5	<0.5	3	2	--	
08/13/08 ²⁴	-- ²⁵	-- ²⁵	5.33	0.00	0.00	5,400	88	<0.5	<0.5	<0.5	7	4	--	
11/12/08 ²⁴	-- ²⁵	-- ²⁵	5.25	0.00	0.00	32,000	84	<0.5	<0.5	<0.5	0.8	10	--	
B-1														
04/23/93	12.12	6.19	5.93	--	--	8,300	13,000	4,900	22	250	47	--	--	
07/19/93	12.12	5.46	6.66	--	--	1,600	3,300	1,200	16	24	<30	--	--	
10/19/93	12.12	5.04	7.08	--	--	550	2,300	730	18	14	31	--	--	
01/17/94	12.12	5.39	6.73	--	--	<50	22,000	6,500	170	210	430	--	--	
08/18/94	12.12	5.27	6.85	--	--	--	--	--	--	--	--	--	--	
11/30/94	12.12	6.11	6.01	--	--	3,200 ¹	1,500	250	17	7.5	19	--	<5.0 ²	
02/15/95	12.12	6.75	5.37	--	--	1,300 ¹	1,000	160	<2.0	4.6	2.6	--	--	
05/01/95	12.12	7.00	5.12	--	--	2,600 ³	140	20	0.52	2.0	0.67	--	--	
08/04/95	12.12	6.62	5.50	--	--	4,900 ³	6,700	1,400	<20	<20	<20	--	--	
11/29/95	12.12	6.27	5.85	--	--	5,000 ³	9,200	2,200	<25	<25	25	8,300	--	
02/08/96	12.12	8.12	4.00	--	--	1,300 ³	1,500	190	<5.0	<5.0	<5.0	2,300	--	
05/08/96	12.12	7.32	4.80	--	--	2,900 ³	3,700	650	<10	24	16	2,300	--	
08/23/96	12.12	6.58	5.54	--	--	2600	3,200	500	<20	<20	<20	4,900	--	
12/12/96	12.12	7.22	4.90	--	--	3,400 ⁴	2,500	380	<25	<25	25	8,600	--	
02/10/97	12.12	7.53	4.59	--	--	2,100 ³	2,200	270	11	8.8	13	3,400	--	
05/01/97	12.12	6.46	5.66	--	--	1,300 ³	1,200	70	5.8	<5.0	7.2	2,000	--	
08/05/97	12.12	5.68	6.44	--	--	1,500 ³	<1,000	86	<10	<10	<10	3,800	--	
10/28/97	12.12	5.69	6.43	--	--	2,000 ³	1,400	73	6.5	6.8	9.0	2,900	--	
02/04/98	12.12	9.11	3.01	--	--	1,200 ³	1,500	4.5	1.7	<0.5	2.2	1,900	--	
02/12/98	12.12	8.33	3.79	--	--	--	--	--	--	--	--	--	--	

Table 1
Groundwater Monitoring Data and Analytical Results
Chevron Service Station #9-0290
1802 Webster Street
Alameda, California

WELL ID/ DATE	TOC* (ft.)	GWE (msl)	DTW (ft.)	SPHT (ft.)	SPH		TPH-D (µg/L)	TPH-G (µg/L)	B (µg/L)	T (µg/L)	E (µg/L)	X (µg/L)	MTBE (µg/L)	TOG (µg/L)
					REMOVED (gallons)									
B-1 (cont)														
06/03/98	12.12	7.23	4.89	--	--	970 ³	<50	<0.5	<0.5	<0.5	<0.5		1,400	--
07/29/98	12.12	6.37	5.75	--	--	1,100 ³	850	27	<0.5	4.0	2.9	770/1,200 ⁶	--	
11/30/98	12.12	6.44	5.68	--	--	1,490	543	<5.0	<5.0	<5.0	<5.0	2,220	--	
02/24/99	12.12	7.83	4.29	--	--	1,400 ³	390	1.6	0.57	2.8	2.5	2,600	--	
05/06/99	12.12	7.11	5.01	--	--	340 ³	239	4.02	<0.5	3.87	1.97	197	--	
08/30/99	12.12	5.91	6.21	--	--	1,570 ⁷	739	22.4	3.45	5.62	3.27	1,110	--	
11/17/99	12.12	5.98	6.14	--	--	1,730	907	66.4	3.82	4.39	4.75	2,480	--	
02/21/00	12.12	7.53	4.59	--	--	1,000 ³	679	10.5	<1.0	3.84	3.21	2,330	--	
05/08/00	12.12	6.66	5.46	0.00	0.00	870 ¹¹	1,000 ⁸	<5.0	<5.0	<5.0	<5.0	660	--	
08/08/00	12.12	6.22	5.90	0.00	0.00	520 ¹¹	<500	29	<5.0	<5.0	<5.0	1,900	--	
11/01/00	12.12	7.14	4.98	0.00	0.00	570 ¹⁴	860 ¹⁰	41	<5.0	8.3	13	2,500	--	
02/12/01	12.12	6.71	5.41	0.00	0.00	940 ¹⁴	790 ¹⁵	36	<5.0	<5.0	18	1,200	--	
05/14/01	12.12	6.38	5.74	0.00	0.00	690 ¹¹	<1,000	<10	<10	<10	<10	540	--	
11/12/01	12.12	5.59	6.53	0.00	0.00	2,300	1,100	12	2.5	3.4	8.8	1,100	--	
02/04/02	12.12	6.92	5.20	0.00	0.00	1,800	850	7.5	0.66	5.3	<5.0	220	--	
05/06/02	12.12	6.67	5.45	0.00	0.00	440	350	<0.50	<0.50	1.7	<1.5	83	--	
08/29/02	12.12	5.94	6.18	0.00	0.00	3,000	770	7.3	1.1	1.5	3.1	330	--	
11/25/02	12.12	5.87	6.25	0.00	0.00	3,400	510	7.7	<1.0	1.2	3.6	540	--	
02/05/03	12.12	6.87	5.25	0.00	0.00	1,400	560	4.8	0.55	2.4	1.9	200	--	
05/15/03	12.12	6.86	5.26	0.00	0.00	1,400	370	2.4	<0.5	1.9	2.0	130	--	
08/14/03 ²⁴	12.12	5.92	6.20	0.00	0.00	1,300 ²³	650	4	0.9	0.7	2	210	--	
11/13/03 ²⁴	12.12	5.73	6.39	0.00	0.00	720	210	0.7	<0.5	<0.5	0.9	200	--	
02/12/04 ²⁴	12.12	6.95	5.17	0.00	0.00	1,200	<50	<0.5	<0.5	<0.5	<0.5	53	--	
05/13/04 ²⁴	12.12	6.86	5.26	0.00	0.00	63 ²³	<50	<0.5	<0.5	<0.5	<0.5	10	--	
08/12/04 ²⁴	12.12	6.11	6.01	0.00	0.00	280	<50	<0.5	<0.5	<0.5	<0.5	26	--	
11/11/04 ²⁴	12.12	5.64	6.48	0.00	0.00	280	<50	<0.5	<0.5	<0.5	<0.5	23	--	
02/10/05 ²⁴	12.12	6.71	5.41	0.00	0.00	420	<50	<0.5	<0.5	<0.5	<0.5	41	--	
05/12/05 ²⁴	12.12	7.14	4.98	0.00	0.00	200	<50	<0.5	<0.5	<0.5	<0.5	9	--	
08/11/05 ²⁴	12.12	6.34	5.78	0.00	0.00	260 ²⁷	<50	<0.5	<0.5	<0.5	<0.5	17	--	
11/10/05 ²⁴	12.12	6.38	5.74	0.00	0.00	130 ²⁷	<50	<0.5	<0.5	<0.5	<0.5	56	--	
02/09/06 ²⁴	12.12	7.26	4.86	0.00	0.00	380 ³¹	<50	<0.5	<0.5	<0.5	<0.5	25	--	
05/11/06 ²⁴	12.12	7.20	4.92	0.00	0.00	580	<50	<0.5	<0.5	<0.5	<0.5	10	--	
08/10/06 ²⁴	12.12	6.32	5.80	0.00	0.00	550	<50	<0.5	<0.5	<0.5	<0.5	8	--	
11/09/06 ²⁴	12.12	5.97	6.15	0.00	0.00	300	<50	<0.5	<0.5	<0.5	<0.5	7	--	
02/08/07 ²⁴	12.12	6.32	5.80	0.00	0.00	240	<50	<0.5	<0.5	<0.5	<0.5	5	--	

Table 1
Groundwater Monitoring Data and Analytical Results
Chevron Service Station #9-0290
1802 Webster Street
Alameda, California

WELL ID/ DATE	TOC* (ft.)	GWE (msl)	DTW (ft.)	SPHT (ft.)	SPH								MTBE (µg/L)	TOG (µg/L)
					REMOVED (gallons)	TPH-D (µg/L)	TPH-G (µg/L)	B (µg/L)	T (µg/L)	E (µg/L)	X (µg/L)			
B-1 (cont)														
05/10/07 ²⁴	12.12	6.62	5.50	0.00	0.00	140	<50	<0.5	<0.5	<0.5	<0.5	4	--	
08/08/07 ²⁴	12.12	5.94	6.18	0.00	0.00	170	<50	<0.5	<0.5	<0.5	<0.5	6	--	
11/07/07 ²⁴	12.12	5.81	6.31	0.00	0.00	250	<50	<0.5	<0.5	<0.5	<0.5	7	--	
02/13/08 ²⁴	12.12	7.18	4.94	0.00	0.00	570	<50	<0.5	<0.5	<0.5	<0.5	47	--	
05/14/08 ²⁴	12.12	6.27	5.85	0.00	0.00	200	<50	<0.5	<0.5	<0.5	<0.5	1	--	
08/13/08 ²⁴	12.12	5.92	6.20	0.00	0.00	180	<50	<0.5	<0.5	<0.5	<0.5	5	--	
11/12/08²⁴	12.12	6.01	6.11	0.00	0.00	200	<50	<0.5	<0.5	<0.5	<0.5	4	--	
B-5														
09/20/91	7.73	2.20	5.53	--	--	<50	<50	<0.5	<0.5	<0.5	<0.5	--	--	
10/09/91	7.73	2.42	5.31	--	--	--	--	--	--	--	--	--	--	
10/17/91	7.73	2.09	5.64	--	--	--	--	--	--	--	--	--	--	
10/23/91	7.73	2.05	5.68	--	--	--	--	--	--	--	--	--	--	
11/01/91	7.73	2.24	5.49	--	--	--	--	--	--	--	--	--	--	
11/07/91	7.73	2.19	5.54	--	--	--	--	--	--	--	--	--	--	
11/15/91	7.73	2.10	5.63	--	--	--	--	--	--	--	--	--	--	
11/21/91	7.73	--	--	--	--	--	--	--	--	--	--	--	--	
12/12/91	7.73	2.05	5.68	--	--	--	--	--	--	--	--	--	--	
12/30/91	7.73	2.54	5.19	--	--	550	--	--	--	--	--	--	--	
01/13/92	7.73	3.07	4.65	--	--	--	--	--	--	--	--	--	--	
01/22/92	7.73	3.03	4.70	--	--	--	--	--	--	--	--	--	--	
02/12/92	7.73	3.38	4.45	--	--	<50	<50	<0.5	<0.5	<0.5	<0.5	--	--	
03/09/92	7.73	3.68	4.05	--	--	--	--	--	--	--	--	--	--	
04/10/92	7.73	3.30	4.43	--	--	--	--	--	--	--	--	--	--	
05/18/92	7.73	3.94	3.79	--	--	--	390	39	1.9	11	24	--	<5,000	
01/06/93	7.73	3.39	4.44	Sheen	--	<50	<50	<0.5	<0.5	<0.5	<0.5	--	--	
02/03/93	7.73	--	--	--	--	--	--	--	--	--	--	--	--	
04/23/93	10.18	5.86	4.32	--	--	<50	<50	<0.5	<0.5	<0.5	<1.5	--	--	
07/19/93	10.18	5.15	5.03	--	--	<50	54	<0.5	0.7	<0.5	<1.5	--	--	
10/19/93	10.18	5.08	5.10	--	--	<50	<50	2.0	4.1	0.6	3.5	--	--	
01/07/94	10.18	5.32	4.86	--	--	<50	<50	<0.5	<0.5	<0.5	<0.5	--	--	
08/18/94	10.18	5.04	5.14	--	--	<50	<50	<0.5	<0.5	<0.5	<0.5	--	--	
11/30/94	10.18	5.73	4.45	--	--	140 ¹	<50	<0.5	<0.5	<0.5	<0.5	--	--	
02/15/95	10.18	6.03	4.15	--	--	170 ¹	<50	<0.5	<0.5	<0.5	<0.5	--	--	

Table 1
Groundwater Monitoring Data and Analytical Results
Chevron Service Station #9-0290
1802 Webster Street
Alameda, California

WELL ID/ DATE	TOC* (ft.)	GWE (msl)	DTW (ft.)	SPH		TPH-D (µg/L)	TPH-G (µg/L)	B (µg/L)	T (µg/L)	E (µg/L)	X (µg/L)	MTBE (µg/L)	TOG (µg/L)
				SPHT (ft.)	REMOVED (gallons)								
B-5 (cont)													
05/01/95	10.18	5.75	4.43	--	--	190 ³	<50	<0.5	<0.5	<0.5	<0.5	--	--
08/04/95	10.18	5.22	4.96	--	--	250 ³	<50	<0.5	<0.5	<0.5	<0.5	--	--
11/29/95	10.18	4.97	5.21	--	--	330 ³	140	1.5	<0.5	1.1	<0.5	800	--
02/08/96	10.18	6.38	3.80	--	--	250 ³	<200	2.1	<2.0	<2.0	<2.0	1,100	--
05/08/96	10.18	5.78	4.40	--	--	350 ³	<500	<5.0	<5.0	<5.0	<5.0	1,400	--
08/23/96	10.18	5.19	4.99	--	--	990	250	6.4	2.1	2.1	4.3	9,300	--
12/12/96	10.18	5.90	4.28	--	--	430 ³	<1,000	<10	<10	<10	<10	6,700	--
02/10/97	10.18	6.55	3.63	--	--	340 ³	<500	<5.0	<5.0	<5.0	<5.0	930	--
05/01/97	10.18	5.87	4.31	--	--	290 ³	<500	<5.0	<5.0	<5.0	<5.0	1,900	--
08/05/97	10.18	5.29	4.89	--	--	710 ³	<1,000	<10	<10	<10	<10	6,800	--
10/28/97	10.18	5.18	5.00	--	--	880 ³	<500	<5.0	<5.0	<5.0	<5.0	7,000	--
02/04/98	10.18	7.65	2.53	--	--	290 ³	<50	0.51	<0.5	<0.5	<0.5	2,100	--
06/03/98	10.18	6.33	3.85	--	--	630 ³	220	2.0	15	2.8	20	450	--
07/29/98	10.18	5.63	4.55	--	--	1,100 ³	<50	1.6	<0.5	<0.5	1.6	4,600/6,200 ⁶	--
11/30/98	10.18	5.81	4.37	--	--	371	<50	<0.5	1.91	<0.5	1.09	202	--
02/24/99	10.18	6.79	3.39	--	--	512 ³	<50	<0.5	<0.5	0.69	3.1	25	--
05/06/99	10.18	6.16	4.02	--	--	790 ³	<50	2.27	<0.5	<0.5	<0.5	3,090	--
08/30/99	10.18	5.02	5.16	--	--	1,890 ⁷	<250	4.25	<2.5	<2.5	<2.5	10,400	--
11/17/99	10.18	5.28	4.90	--	--	1,180 ³	101	4.95	<0.5	<0.5	<0.5	8,510	--
02/21/00	10.18	6.67	3.51	--	--	240 ³	<100	<1.0	<1.0	<1.0	<1.0	555	--
05/08/00	10.18	5.88	4.30	0.00	0.00	1,200 ¹²	<50	<0.50	<0.50	<0.50	1.4	270	--
08/08/00	10.18	5.55	4.63	0.00	0.00	350 ¹¹	<1,000	<10	<10	<10	<10	8,600	--
11/01/00	10.18	5.53	4.65	0.00	0.00	470 ¹⁴	<500	<5.0	<5.0	<5.0	11	4,600	--
02/12/01	10.18	6.13	4.05	0.00	0.00	190 ¹²	<50	<0.50	<0.50	<0.50	1.3	420	--
05/14/01	10.18	5.59	4.59	0.00	0.00	<1,000	<500	<5.0	<5.0	<5.0	<5.0	6,800	--
08/13/01	10.18	5.14	5.04	0.00	0.00	2,800	<50	<0.50	<0.50	<0.50	<0.50	11,000	--
11/12/01	10.18	5.88	4.30	0.00	0.00	2,400	100	1.0	<0.50	<0.50	<1.5	2,300	--
02/04/02	10.18	6.03	4.15	0.00	0.00	1,800	99	<0.50	0.63	2.2	14	3,200	--
05/06/02	10.18	5.86	4.32	0.00	0.00	1,700	<50	<0.50	<0.50	<0.50	<1.5	830	--
08/29/02	10.18	5.20	4.98	0.00	0.00	12,000	<250	5.2	<1.0	<1.0	<3.0	18,000	--
11/25/02	10.18	5.26	4.92	0.00	0.00	5,100	100	1.2	<0.50	<0.50	<1.5	4,300	--
02/05/03	10.18	5.98	4.20	0.00	0.00	1,900	<50	<0.50	<0.50	<0.50	<1.5	4,100	--
05/15/03	10.18	5.95	4.23	0.00	0.00	2,600	53	0.8	0.7	<0.5	1.6	5,400	--
08/14/03 ²⁴	10.18	5.17	5.01	0.00	0.00	10,000 ²³	320	<10	<10	<10	<10	15,000	--
11/13/03 ²⁴	-- ²⁵	-- ²⁵	5.05	0.00	0.00	15,000	220	<3	<3	<3	<3	4,700	--

Table 1
Groundwater Monitoring Data and Analytical Results
Chevron Service Station #9-0290
1802 Webster Street
Alameda, California

WELL ID/ DATE	TOC* (ft.)	GWE (msl)	DTW (ft.)	SPHT (ft.)	SPH								MTBE (µg/L)	TOG (µg/L)
					REMOVED (gallons)	TPH-D (µg/L)	TPH-G (µg/L)	B (µg/L)	T (µg/L)	E (µg/L)	X (µg/L)			
B-5 (cont)														
02/12/04 ²⁴	-- ²⁵	-- ²⁵	4.19	0.00	0.00	4,900	120	<5	<5	<5	<5	5,200	--	
05/13/04 ²⁴	-- ²⁵	-- ²⁵	4.55	0.00	0.00	3,400 ²³	94	<1	<1	<1	<1	2,000	--	
08/12/04 ²⁴	-- ²⁵	-- ²⁵	4.84	0.00	0.00	4,800	150	<0.5	<0.5	<0.5	<0.5	300	--	
11/11/04 ²⁴	-- ²⁵	-- ²⁵	5.35	0.00	0.00	12,000	150	<0.5	<0.5	<0.5	<0.5	57	--	
02/10/05 ²⁴	-- ²⁵	-- ²⁵	4.04	0.00	0.00	3,500	70	<0.5	<0.5	<0.5	<0.5	44	--	
05/12/05 ²⁴	-- ²⁵	-- ²⁵	4.11	0.00	0.00	2,900 ²⁶	69	<0.5	<0.5	<0.5	<0.5	39	--	
08/11/05 ²⁴	-- ²⁵	-- ²⁵	4.62	0.00	0.00	13,000 ²⁸	140	<0.5	<0.5	<0.5	<0.5	83	--	
11/10/05 ²⁴	-- ²⁵	-- ²⁵	4.71	0.00	0.00	9,500 ²⁷	<50	<0.5	<0.5	<0.5	<0.5	16	--	
02/09/06 ²⁴	-- ²⁵	-- ²⁵	3.90	0.00	0.00	1,400 ²⁷	61	<0.5	<0.5	<0.5	<0.5	27	--	
05/11/06 ²⁴	-- ²⁵	-- ²⁵	3.93	0.00	0.00	1,200	<50	<0.5	<0.5	<0.5	<0.5	1	--	
08/10/06 ²⁴	-- ²⁵	-- ²⁵	4.70	0.00	0.00	9,000	73	<0.5	<0.5	0.5	1	18	--	
11/09/06 ²⁴	-- ²⁵	-- ²⁵	4.83	0.00	0.00	9,200	50	<0.5	<0.5	0.5	<0.5	29	--	
02/08/07 ²⁴	-- ²⁵	-- ²⁵	4.58	0.00	0.00	6,600	56	<0.5	<0.5	<0.5	<0.5	650	--	
05/10/07 ²⁴	-- ²⁵	-- ²⁵	4.47	0.00	0.00	4,500	82	<0.5	<0.5	<0.5	<0.5	52	--	
08/08/07 ²⁴	-- ²⁵	-- ²⁵	4.93	0.00	0.00	13,000	54	<0.5	<0.5	<0.5	<0.5	32	--	
11/07/07 ²⁴	-- ²⁵	-- ²⁵	5.04	0.00	0.00	5,300	<50	<0.5	<0.5	<0.5	<0.5	9	--	
02/13/08 ²⁴	-- ²⁵	-- ²⁵	4.43	0.00	0.00	2,700	<50	<0.5	<0.5	<0.5	<0.5	8	--	
05/14/08 ²⁴	-- ²⁵	-- ²⁵	4.97	0.00	0.00	4,600	<50	<0.5	<0.5	<0.5	<0.5	97	--	
08/13/08 ²⁴	-- ²⁵	-- ²⁵	4.89	0.00	0.00	3,900	<50	<0.5	<0.5	<0.5	<0.5	22	--	
11/12/08 ²⁴	-- ²⁵	-- ²⁵	4.78	0.00	0.00	3,300	<50	<0.5	<0.5	<0.5	<0.5	5	--	
B-6														
09/20/91	8.55	1.70	6.85	--	--	<50	<50	<0.5	<0.5	<0.5	<0.5	--	--	
10/09/91	8.55	1.72	6.83	--	--	--	--	--	--	--	--	--	--	
10/17/91	8.55	1.65	6.90	--	--	--	--	--	--	--	--	--	--	
10/23/91	8.55	1.62	6.93	--	--	--	--	--	--	--	--	--	--	
11/01/91	8.55	1.77	6.78	--	--	--	--	--	--	--	--	--	--	
11/07/91	8.55	1.74	6.81	--	--	--	--	--	--	--	--	--	--	
11/15/91	8.55	1.67	6.88	--	--	--	--	--	--	--	--	--	--	
11/21/91	8.55	1.60	6.95	--	--	--	--	--	--	--	--	--	--	
12/12/91	8.55	1.41	7.14	--	--	--	--	--	--	--	--	--	--	
12/30/91	8.55	2.05	6.50	--	--	--	--	--	--	--	--	--	--	
01/13/92	8.55	2.36	6.19	--	--	--	--	--	--	--	--	--	--	
01/22/92	8.55	2.28	6.27	--	--	--	--	--	--	--	--	--	--	

Table 1
Groundwater Monitoring Data and Analytical Results
Chevron Service Station #9-0290
1802 Webster Street
Alameda, California

WELL ID/ DATE	TOC* (ft.)	GWE (msl)	DTW (ft.)	SPHT (ft.)	SPH								MTBE (µg/L)	TOG (µg/L)
					REMOVED (gallons)	TPH-D (µg/L)	TPH-G (µg/L)	B (µg/L)	T (µg/L)	E (µg/L)	X (µg/L)			
B-6 (cont)														
02/12/92	8.55	2.43	6.12	--	--	<50	<50	<0.5	<0.5	<0.5	<0.5	--	--	
03/09/92	8.55	3.27	5.28	--	--	--	--	--	--	--	--	--	--	
04/10/92	8.55	3.07	5.48	--	--	--	--	--	--	--	--	--	--	
05/18/92	8.55	2.65	5.90	--	--	<50	<50	<0.5	<0.5	<0.5	<0.5	--	<5,000	
01/06/93	8.55	2.76	5.79	--	--	<50	<50	<0.5	<0.5	<0.5	<0.5	--	--	
02/03/93	8.55	--	--	--	--	--	--	--	--	--	--	--	--	
04/23/93	11.97	6.70	5.27	--	--	<50	<50	<0.5	<0.5	<0.5	<1.5	--	--	
07/19/93	11.97	5.06	6.91	--	--	<50	74	<0.5	<0.5	<0.5	<1.5	--	--	
10/19/93	11.97	5.49	6.48	--	--	<50	<50	<0.5	0.5	<0.5	2.2	--	--	
01/07/94	11.97	5.79	6.18	--	--	<50	<50	<0.5	<0.5	<0.5	<0.5	--	--	
08/18/94	11.97	5.77	6.20	--	--	<50	<50	<0.5	<0.5	<0.5	<0.5	--	--	
11/30/94	11.97	6.52	5.45	--	--	230 ¹	<50	<0.5	<0.5	<0.5	<0.5	--	--	
02/15/95	11.97	7.27	4.70	--	--	130 ¹	<50	<0.5	<0.5	<0.5	<0.5	--	--	
05/01/95	11.97	6.94	5.03	--	--	97 ³	<50	<0.5	<0.5	<0.5	<0.5	--	--	
08/04/95	11.97	6.15	5.82	--	--	350 ³	<50	<0.5	<0.5	<0.5	<0.5	--	--	
11/29/95	11.97	5.97	6.00	--	--	200 ³	--	--	--	--	--	--	--	
02/08/96	11.97	7.27	4.70	--	--	210 ³	--	--	--	--	--	--	--	
05/08/96	11.97	6.74	5.23	--	--	250 ³	--	--	--	--	--	--	--	
08/23/96	11.97	5.92	6.05	--	--	310 ³	--	--	--	--	--	--	--	
12/12/96	11.97	6.65	5.32	--	--	300 ³	--	--	--	--	--	--	--	
02/10/97	11.97	7.60	4.37	--	--	130 ³	--	--	--	--	--	360	--	
05/01/97	11.97	6.74	5.23	--	--	260 ³	--	--	--	--	--	2,200	--	
08/05/97	11.97	6.22	5.75	--	--	260 ³	--	--	--	--	--	1,800	--	
10/28/97	11.97	5.89	6.08	--	--	340 ³	--	--	--	--	--	1,900	--	
02/04/98	11.97	9.26	2.71	--	--	280 ³	--	--	--	--	--	1,400	--	
06/03/98	11.97	7.49	4.48	--	--	130 ³	--	--	--	--	--	1,200	--	
07/29/98	11.97	6.69	5.28	--	--	340 ³	--	--	--	--	--	2,700/3,000 ⁶	--	
11/30/98	11.97	6.48	5.49	--	--	2,740	655	<5.0	<5.0	<5.0	<5.0	2,160	--	
02/24/99	11.97	7.79	4.18	--	--	225 ³	--	--	--	--	--	1,500	--	
05/06/99	11.97	6.29	5.68	--	--	71 ³	--	--	--	--	--	1,010	--	
08/30/99	11.97	6.06	5.91	--	--	356 ³	--	--	--	--	--	4,520	--	
11/17/99	11.97	6.01	5.96	--	--	1,960 ³	--	--	--	--	--	5,160	--	
02/21/00	11.97	7.51	4.46	--	--	180 ³	--	--	--	--	--	6,920	--	
05/08/00	11.97	6.92	5.05	0.00	0.00	420 ¹¹	--	--	--	--	--	6,800	--	
08/08/00	11.97	6.55	5.42	0.00	0.00	180 ¹¹	--	--	--	--	--	25,000	--	

Table 1
Groundwater Monitoring Data and Analytical Results
Chevron Service Station #9-0290
1802 Webster Street
Alameda, California

WELL ID/ DATE	TOC* (ft.)	GWE (msl)	DTW (ft.)	SPHT (ft.)	SPH		TPH-D (µg/L)	TPH-G (µg/L)	B (µg/L)	T (µg/L)	E (µg/L)	X (µg/L)	MTBE (µg/L)	TOG (µg/L)
					REMOVED (gallons)									
B-6 (cont)														
11/01/00	11.97	6.24	5.73	0.00	0.00	77 ¹⁴	--	--	--	--	--	--	25,000	--
02/12/01	11.97	6.65	5.32	0.00	0.00	62 ¹¹	--	--	--	--	--	--	16,000	--
05/14/01	11.97	6.62	5.35	0.00	0.00	55 ¹²	--	--	--	--	--	--	9,100	--
08/13/01	11.97	6.05	5.92	0.00	0.00	220	--	--	--	--	--	--	33,000	--
11/12/01	11.97	5.63	6.34	0.00	0.00	550	--	--	--	--	--	--	34,000 ¹⁹	--
02/04/02	11.97	7.16	4.81	0.00	0.00	290	--	--	--	--	--	--	28,000	--
05/06/02	11.97	6.94	5.03	0.00	0.00	270	--	--	--	--	--	--	23,000	--
08/29/02	11.97	6.29	5.68	0.00	0.00	490	--	--	--	--	--	--	29,000	--
11/25/02	11.97	6.08	5.89	0.00	0.00	450	--	--	--	--	--	--	30,000	--
02/05/03	11.97	6.99	4.98	0.00	0.00	260	--	--	--	--	--	--	17,000	--
05/15/03	11.97	7.04	4.93	0.00	0.00	310	--	--	--	--	--	--	28,000	--
08/14/03	11.97	6.32	5.65	0.00	0.00	160 ²³	--	--	--	--	--	--	31,000	--
11/13/03	-- ²⁵	-- ²⁵	5.90	0.00	0.00	190	--	--	--	--	--	--	20,000	--
02/12/04	-- ²⁵	-- ²⁵	4.79	0.00	0.00	400	--	--	--	--	--	--	31,000	--
05/13/04	-- ²⁵	-- ²⁵	4.97	0.00	0.00	54 ²³	--	--	--	--	--	--	13,000	--
08/12/04	-- ²⁵	-- ²⁵	5.56	0.00	0.00	250	--	--	--	--	--	--	26,000	--
11/11/04	-- ²⁵	-- ²⁵	5.97	0.00	0.00	250	460	--	--	--	--	--	20,000	--
02/10/05	-- ²⁵	-- ²⁵	4.67	0.00	0.00	280	--	--	--	--	--	--	10,000	--
05/12/05 ²⁴	-- ²⁵	-- ²⁵	4.61	0.00	0.00	210 ²⁶	340	<10	<10	<10	<10	<10	15,000	--
08/11/05	-- ²⁵	-- ²⁵	5.32	0.00	0.00	130 ²⁷	--	--	--	--	--	--	12,000 ²⁹	--
11/10/05	-- ²⁵	-- ²⁵	5.41	0.00	0.00	100 ²⁷	--	<0.5	<0.5	<0.5	<1.5	<1.5	9,300	--
02/09/06	-- ²⁵	-- ²⁵	4.50	0.00	0.00	290 ³¹	--	--	--	--	--	--	2,200	--
05/11/06	-- ²⁵	-- ²⁵	4.70	0.00	0.00	<50	--	--	--	--	--	--	1,000	--
08/10/06	-- ²⁵	-- ²⁵	5.42	0.00	0.00	150	--	--	--	--	--	--	4,300	--
11/09/06 ²⁴	-- ²⁵	-- ²⁵	5.80	0.00	0.00	240	--	<2.0	<0.5	<0.5	<1.5	<1.5	2,200	--
02/08/07	-- ²⁵	-- ²⁵	5.48	0.00	0.00	140	--	--	--	--	--	--	1,300	--
05/10/07	-- ²⁵	-- ²⁵	5.17	0.00	0.00	120	--	<0.5	<0.5	<0.5	<0.5	<0.5	1,500	--
08/08/07	-- ²⁵	-- ²⁵	5.80	0.00	0.00	73	--	--	--	--	--	--	1,300	--
11/07/07	-- ²⁵	-- ²⁵	5.98	0.00	0.00	120	--	--	--	--	--	--	100 ³⁰	--
02/13/08	-- ²⁵	-- ²⁵	4.59	0.00	0.00	130	--	--	--	--	--	--	33	--
05/14/08	-- ²⁵	-- ²⁵	5.36	0.00	0.00	94	--	--	--	--	--	--	680	--
08/13/08 ²⁴	-- ²⁵	-- ²⁵	5.87	0.00	0.00	90	--	<0.5	<0.5	<0.5	<1.5	<1.5	<400 ³²	--
11/12/08	-- ²⁵	-- ²⁵	5.75	0.00	0.00	95	--	--	--	--	--	--	22	--

Table 1
Groundwater Monitoring Data and Analytical Results
Chevron Service Station #9-0290
1802 Webster Street
Alameda, California

WELL ID/ DATE	TOC* (ft.)	GWE (msl)	DTW (ft.)	SPHT (ft.)	SPH		TPH-D (µg/L)	TPH-G (µg/L)	B (µg/L)	T (µg/L)	E (µg/L)	X (µg/L)	MTBE (µg/L)	TOG (µg/L)
					REMOVED (gallons)									
B-7														
04/23/93	10.54	6.02	4.52	--	--	--	<50	<0.5	<0.5	<0.5	<0.5	<1.5	--	<50
07/19/93	10.54	5.50	5.04	--	--	<50	<50	<0.5	<0.5	<0.5	<0.5	<1.5	--	<50
10/19/93	10.54	5.14	5.40	--	--	<50	<50	3.1	0.5	<0.5	0.8	--	--	--
01/07/94	10.54	5.35	5.19	--	--	<50	<50	<0.5	<0.5	<0.5	<0.5	--	--	--
08/18/94	10.54	5.28	5.26	--	--	<50	<50	<0.5	<0.5	<0.5	1.1	--	--	--
11/30/94	10.54	5.96	4.58	--	--	<50	<50	<0.5	<0.5	<0.5	<0.5	--	--	--
02/15/95	10.54	6.32	4.22	--	--	<50	<50	<0.5	<0.5	<0.5	<0.5	--	--	--
05/01/95	10.54	6.04	4.50	--	--	53 ³	<50	<0.5	<0.5	<0.5	<0.5	--	--	--
08/04/95	10.54	5.56	4.98	--	--	<50	<50	<0.5	<0.5	<0.5	<0.5	--	--	--
02/12/98	10.54	7.49	3.05	--	--	<50	<50	<0.5	<0.5	<0.5	<0.5	--	--	--
06/03/98	10.54	6.59	3.95	--	--	SAMPLED SEMI-ANNUALLY			--	--	--	--	--	--
07/29/98	10.54	5.99	4.55	--	--	--	<50	<0.5	<0.5	<0.5	<0.5	<0.5	<2.5	--
11/30/98	10.54	5.56	4.98	--	--	--	--	--	--	--	--	--	--	--
02/24/99	10.54	7.24	3.30	--	--	--	<50	<0.5	<0.5	<0.5	<0.5	<0.5	<2.5	--
05/06/99	10.54	4.79	5.75	--	--	--	--	--	--	--	--	--	--	--
08/30/99	10.54	5.25	5.29	--	--	--	<50	<0.5	<0.5	<0.5	<0.5	<0.5	<2.5	--
11/17/99	10.54	4.81	5.73	--	--	--	--	--	--	--	--	--	--	--
02/21/00	10.54	6.54	4.00	--	--	--	<50	<0.5	<0.5	<0.5	<0.5	<0.5	<2.5	--
05/08/00	10.54	6.14	4.40	0.00	0.00	--	--	--	--	--	--	--	--	--
08/08/00	10.54	6.05	4.49	0.00	0.00	--	<50	<0.50	<0.50	<0.50	<0.50	<0.50	<2.5	--
11/01/00	10.54	5.85	4.69	0.00	0.00	--	--	--	--	--	--	--	--	--
02/12/01	10.54	6.17	4.37	0.00	0.00	--	<50	<0.50	<0.50	<0.50	<0.50	<0.50	<2.5	--
05/14/01	10.54	6.09	4.45	SAMPLED SEMI- ANNUALLY		--	--	--	--	--	--	--	--	--
08/13/01	10.54	5.61	4.93	0.00	0.00	--	<50	<0.50	<0.50	<0.50	<0.50	<0.50	<2.5	--
11/12/01	10.54	5.27	5.27	0.00	0.00	SAMPLED SEMI-ANNUALLY		--	--	--	--	--	--	--
02/04/02	10.54	6.43	4.11	0.00	0.00	--	<50	<0.50	<0.50	<0.50	<1.5	<2.5	--	--
05/06/02	10.54	6.28	4.26	0.00	0.00	SAMPLED SEMI-ANNUALLY		--	--	--	--	--	--	--
08/29/02	10.54	5.76	4.78	0.00	0.00	--	<50	<0.50	<0.50	<0.50	1.8	<2.5	--	--
11/25/02	10.54	5.61	4.93	0.00	0.00	SAMPLED SEMI-ANNUALLY		--	--	--	--	--	--	--
02/05/03	10.54	6.43	4.11	0.00	0.00	--	<50	<0.50	<0.50	<0.50	<1.5	<2.5	--	--
05/15/03	10.54	6.45	4.09	0.00	0.00	SAMPLED SEMI-ANNUALLY		--	--	--	--	--	--	--
08/14/03 ²⁴	10.54	5.76	4.78	0.00	0.00	--	<50	<0.5	<0.5	<0.5	<0.5	<0.5	<0.5	--
11/13/03	10.54	5.85	4.69	0.00	0.00	SAMPLED SEMI-ANNUALLY		--	--	--	--	--	--	--
02/12/04 ²⁴	10.54	6.39	4.15	0.00	0.00	--	<50	<0.5	<0.5	<0.5	<0.5	<0.5	<0.5	--

Table 1
Groundwater Monitoring Data and Analytical Results
Chevron Service Station #9-0290
1802 Webster Street
Alameda, California

WELL ID/ DATE	TOC* (ft.)	GWE (msl)	DTW (ft.)	SPHT (ft.)	SPH								MTBE (µg/L)	TOG (µg/L)
					REMOVED (gallons)	TPH-D (µg/L)	TPH-G (µg/L)	B (µg/L)	T (µg/L)	E (µg/L)	X (µg/L)			
B-7 (cont)														
05/13/04	10.54	6.24	4.30	0.00	0.00	<50 ²³	--	--	--	--	--	--	--	
08/12/04 ²⁴	10.54	5.78	4.76	0.00	0.00	--	<50	<0.5	<0.5	<0.5	<0.5	<0.5	<0.5	
11/11/04	10.54	5.36	5.18	0.00	0.00	SAMPLED SEMI-ANNUALLY			--	--	--	--	--	
02/10/05 ²⁴	10.54	6.58	3.96	0.00	0.00	--	<50	<0.5	<0.5	<0.5	<0.5	<0.5	<0.5	
05/12/05	10.54	6.67	3.87	0.00	0.00	SAMPLED SEMI-ANNUALLY			--	--	--	--	--	
08/11/05 ²⁴	10.54	6.05	4.49	0.00	0.00	--	<50	<0.5	<0.5	<0.5	<0.5	<0.5	<0.5	
11/10/05	10.54	6.03	4.51	0.00	0.00	SAMPLED SEMI-ANNUALLY			--	--	--	--	--	
02/09/06 ²⁴	10.54	6.79	3.75	0.00	0.00	--	<50	<0.5	<0.5	<0.5	<0.5	<0.5	<0.5	
05/11/06	10.54	6.82	3.72	0.00	0.00	SAMPLED SEMI-ANNUALLY			--	--	--	--	--	
08/10/06 ²⁴	10.54	5.71	4.83	0.00	0.00	--	<50	<0.5	<0.5	<0.5	<0.5	<0.5	<0.5	
11/09/06	10.54	5.42	5.12	0.00	0.00	SAMPLED SEMI-ANNUALLY			--	--	--	--	--	
02/08/07 ²⁴	10.54	5.73	4.81	0.00	0.00	--	<50	<0.5	<0.5	<0.5	<0.5	<0.5	<0.5	
05/10/07	10.54	5.89	4.65	0.00	0.00	SAMPLED SEMI-ANNUALLY			--	--	--	--	--	
08/08/07 ²⁴	10.54	5.58	4.96	0.00	0.00	--	<50	<0.5	<0.5	<0.5	<0.5	<0.5	<0.5	
11/07/07	10.54	5.33	5.21	0.00	0.00	SAMPLED SEMI-ANNUALLY			--	--	--	--	--	
02/13/08 ²⁴	10.54	6.51	4.03	0.00	0.00	--	<50	<0.5	<0.5	<0.5	<0.5	<0.5	<0.5	
05/14/08	10.54	6.08	4.46	0.00	0.00	SAMPLED SEMI-ANNUALLY			--	--	--	--	--	
08/13/08 ²⁴	10.54	5.63	4.91	0.00	0.00	--	<50	<0.5	<0.5	<0.5	<0.5	<0.5	<0.5	
11/12/08	10.54	5.69	4.85	0.00	0.00	SAMPLED SEMI-ANNUALLY			--	--	--	--	--	
B-10														
11/29/95	11.42	4.91	6.51	--	--	900 ³	1,700	95	<2.5	69	170	22	--	
02/08/96	11.42	6.87	4.55	--	--	650 ³	230	31	<0.5	7.2	6.2	10	--	
05/08/96	11.42	5.87	5.55	--	--	570 ³	260	61	0.59	37	23	20	--	
08/23/96	11.42	5.23	6.19	--	--	700 ³	320	34	<0.5	29	15	8.3	--	
12/12/96	11.42	5.59	5.83	--	--	990 ³	1,600	94	<2.5	110	27	<12	--	
02/10/97	11.42	6.84	4.58	--	--	530 ³	2,100	230	5.6	130	83	<12	--	
05/01/97	11.42	5.85	5.57	--	--	770 ³	2,300	110	<2.5	140	49	<12	--	
08/05/97	11.42	5.12	6.30	--	--	620 ³	650	33	1.1	70	16	3.2	--	
10/28/97	11.42	5.24	6.18	--	--	310 ³	740	25	1.6	53	14	6.7	--	
02/04/98	11.42	8.53	2.89	--	--	250 ³	950	23	4.5	<0.5	1.9	<2.5	--	
06/03/98	11.42	6.62	4.80	--	--	490 ³	<50	<0.5	<0.5	<0.5	<0.5	<2.5	--	
07/29/98	11.42	5.77	5.65	--	--	390 ³	290	3.9	<0.5	8.5	1.4	<2.5	--	
11/30/98	11.42	5.80	5.62	--	--	437	<50	<0.5	<0.5	<0.5	<0.5	7.11	--	

Table 1
Groundwater Monitoring Data and Analytical Results
Chevron Service Station #9-0290
1802 Webster Street
Alameda, California

WELL ID/ DATE	TOC* (ft.)	GWE (msl)	DTW (ft.)	SPHT (ft.)	SPH		B (µg/L)	T (µg/L)	E (µg/L)	X (µg/L)	MTBE (µg/L)	TOG (µg/L)	
					REMOVED (gallons)	TPH-D (µg/L)							
B-10 (cont)													
02/24/99	11.42	7.19	4.23	--	--	259 ³	160	35	0.55	0.64	0.64	9.2	--
05/06/99	11.42	6.31	5.11	--	--	190 ³	490	7.05	1.02	8.24	2.18	<5.0	--
08/30/99	11.42	5.06	6.36	--	--	330 ³	205	1.79	0.808	5.55	2.16	3.93	--
11/17/99	11.42	5.48	5.94	--	--	2,180 ³	108	1.2	<0.5	1.2	<0.5	<2.5	--
02/21/00	11.42	7.07	4.35	--	--	360 ³	587	17.6	2.92	10.1	4.61	5.08	--
05/08/00	11.42	5.99	5.43	0.00	0.00	320 ¹¹	380 ⁹	5.4	2.6	3.2	6.3	9.1	--
08/08/00	11.42	DRY	--	--	--	--	--	--	--	--	--	--	--
11/01/00	11.42	DRY	--	--	--	--	--	--	--	--	--	--	--
02/12/01 ¹⁶	NP	6.09	5.33	0.00	0.00	--	--	--	--	--	--	--	--
05/14/01 ¹⁶	11.42	OBSTRUCTION IN WELL				--	--	--	--	--	--	--	--
08/13/01 ¹⁶	11.42	OBSTRUCTION IN WELL				--	--	--	--	--	--	--	--
11/12/01 ¹⁶	11.42	OBSTRUCTION IN WELL				--	--	--	--	--	--	--	--
02/04/02 ²⁰	11.42	6.18	5.24	0.00	0.00	340	100	1.8	<0.50	0.57	<1.5	18	--
05/06/02	11.42	6.00	5.42	0.00	0.00	1,000	86	1.4	<0.50	<0.50	<1.5	17	--
08/29/02	11.42	4.79	6.63	0.00	0.00	650	120	<0.50	<0.50	<0.50	<1.5	38	--
11/25/02	11.42	5.32	6.10	0.00	0.00	1,200	77	<0.50	<0.50	<0.50	<1.5	40	--
02/05/03	11.42	6.19	5.23	0.00	0.00	650	190	<2.0	<0.50	<0.50	<1.5	30	--
05/15/03	11.42	6.16	5.26	0.00	0.00	750	150	1.2	<0.5	<0.5	<1.5	30	--
08/14/03 ²⁴	11.42	5.03	6.39	0.00	0.00	230 ²³	<50	<0.5	<0.5	<0.5	<0.5	38	--
11/13/03 ²⁴	11.42	5.17	6.25	0.00	0.00	1,000	<50	<0.5	<0.5	<0.5	<0.5	52	--
02/12/04 ²⁴	11.42	6.32	5.10	0.00	0.00	810	<50	<0.5	<0.5	<0.5	<0.5	30	--
05/13/04 ²⁴	11.42	5.75	5.67	0.00	0.00	71 ²³	<50	<0.5	<0.5	<0.5	<0.5	33	--
08/12/04 ²⁴	11.42	5.12	6.30	0.00	0.00	460	<50	<0.5	<0.5	<0.5	<0.5	30	--
11/11/04 ²⁴	11.42	4.65	6.77	0.00	0.00	350	<50	<0.5	<0.5	<0.5	<0.5	30	--
02/10/05 ²⁴	11.42	6.60	4.82	0.00	0.00	580	<50	<0.5	<0.5	<0.5	<0.5	27	--
05/12/05 ²⁴	11.42	6.38	5.04	0.00	0.00	160 ²⁶	<50	<0.5	<0.5	<0.5	<0.5	21	--
08/11/05 ²⁴	11.42	5.70	5.72	0.00	0.00	130 ²⁷	<50	<0.5	<0.5	<0.5	<0.5	18	--
11/10/05 ²⁴	11.42	5.90	5.52	0.00	0.00	89 ²⁷	<50	<0.5	<0.5	<0.5	<0.5	22	--
02/09/06 ²⁴	11.42	6.78	4.64	0.00	0.00	320 ²⁷	81	<0.5	<0.5	<0.5	<0.5	16	--
05/11/06 ²⁴	11.42	6.44	4.98	0.00	0.00	430	180	<0.5	<0.5	<0.5	0.5	19	--
08/10/06 ²⁴	11.42	5.64	5.78	0.00	0.00	210	<50	<0.5	<0.5	0.6	<0.5	12	--
11/09/06 ²⁴	11.42	5.33	6.09	0.00	0.00	980	<50	<0.5	<0.5	<0.5	<0.5	11	--
02/08/07 ²⁴	11.42	5.77	5.65	0.00	0.00	340	<50	<0.5	<0.5	<0.5	<0.5	13	--
05/10/07 ²⁴	11.42	5.91	5.51	0.00	0.00	90	<50	<0.5	<0.5	<0.5	<0.5	10	--
08/08/07 ²⁴	11.42	5.39	6.03	0.00	0.00	120	<50	<0.5	<0.5	<0.5	<0.5	7	--

Table 1
Groundwater Monitoring Data and Analytical Results
Chevron Service Station #9-0290
1802 Webster Street
Alameda, California

WELL ID/ DATE	TOC* (ft.)	GWE (msl)	DTW (ft.)	SPHT (ft.)	SPH								MTBE (µg/L)	TOG (µg/L)
					REMOVED (gallons)	TPH-D (µg/L)	TPH-G (µg/L)	B (µg/L)	T (µg/L)	E (µg/L)	X (µg/L)			
B-10 (cont)														
11/07/07 ²⁴	11.42	5.12	6.30	0.00	0.00	250	<50	<0.5	<0.5	<0.5	<0.5	7	--	
02/13/08 ²⁴	11.42	6.71	4.71	0.00	0.00	510	<50	<0.5	<0.5	<0.5	<0.5	4	--	
05/14/08 ²⁴	11.42	5.74	5.68	0.00	0.00	140	<50	<0.5	<0.5	<0.5	<0.5	6	--	
08/13/08 ²⁴	11.42	5.41	6.01	0.00	0.00	520	<50	<0.5	<0.5	<0.5	<0.5	5	--	
11/12/08 ²⁴	11.42	5.52	5.90	0.00	0.00	<50	<50	<0.5	<0.5	<0.5	<0.5	7	--	
B-11														
11/29/95	11.98	6.08	5.90	--	--	1,400 ³	2,800	38	<10	26	48	21,000	--	
02/08/96	11.98	7.54	4.44	--	--	1,100 ³	<5,000	<50	<50	<50	<50	38,000	--	
05/08/96	11.98	6.98	5.00	--	--	1,300 ³	4,100	110	<10	31	25	17,000	--	
08/23/96	11.98	6.37	5.61	--	--	820 ³	3,400	160	12	41	13	4,000	--	
12/12/96	11.98	6.85	5.13	--	--	1,300 ³	3,700	120	12	<5.0	30	2,200	--	
02/10/97	11.98	7.91	4.07	--	--	810 ³	2,300	56	17	<5.0	20	4,700	--	
05/01/97	11.98	6.95	5.03	--	--	820 ³	<5,000	<50	<50	<50	<50	21,000	--	
08/05/97	11.98	6.38	5.60	--	--	900 ³	3,500	42	<10	<10	<10	4,100	--	
10/28/97	11.98	6.30	5.68	--	--	1,300 ³	3,000	39	6.2	8.0	13	2,300	--	
02/04/98	11.98	9.39	2.59	--	--	930 ³	1,300	3.2	1.4	<0.5	5.0	46,000	--	
06/03/98	11.98	7.53	4.45	--	--	740 ³	860	3.7	1.4	0.84	3.0	34,000	--	
07/29/98	11.98	6.80	5.18	--	--	1,400 ³	1,300	6.9	2.5	3.8	2.0	50,000/41,000 ⁶	--	
11/30/98	11.98	6.91	5.07	--	--	1,020	<1,000	<10	<10	<10	<10	5,370	--	
02/24/99	11.98	7.79	4.19	--	--	2,290 ³	690	4.7	<0.5	2.7	3.1	67,000	--	
05/06/99	11.98	7.43	4.55	--	--	580 ³	423	4.66	0.662	<0.5	1.38	20,600	--	
08/30/99	11.98	6.18	5.80	--	--	1,120 ³	1,220	31	8.6	<5.0	14	10,900	--	
11/17/99	11.98	6.41	5.57	--	--	1,160 ³	2,800	36.6	10.6	8.41	11.6	12,000	--	
02/21/00	11.98	7.77	4.21	--	--	730 ³	1,570	12.3	2.71	3.33	12.9	2,980	--	
05/08/00	11.98	7.04	4.94	0.00	0.00	220 ¹³	<500	<5.0	<5.0	<5.0	<5.0	8,500	--	
08/08/00	11.98	6.79	5.19	0.00	0.00	660 ¹³	2,900 ¹⁰	51	<25	<25	38	10,000	--	
11/01/00	11.98	6.72	5.26	0.00	0.00	290 ¹¹	<5,000	<50	<50	<50	<50	29,000	--	
02/12/01	11.98	7.24	4.74	0.00	0.00	660 ¹³	1,700 ¹⁰	38	11	11	22	7,800	--	
05/14/01	11.98	6.84	5.14	0.00	0.00	430 ¹³	1,200 ¹⁰	29	11	<10	<10	35,000	--	
08/13/01	11.98	6.33	5.65	0.00	0.00	910	<5,000	<50	<50	<50	<50	140,000 ¹⁸	--	
11/12/01	11.98	6.32	5.66	0.00	0.00	1,400	3,100	14	6.1	8.7	23	6,100	--	
02/04/02	11.98	7.25	4.73	0.00	0.00	650	1,400	5.6	1.8	2.5	9.3	7,800	--	
05/06/02	11.98	7.10	4.88	0.00	0.00	880	480	1.2	0.64	1.3	1.9	1,400	--	

Table 1
Groundwater Monitoring Data and Analytical Results
Chevron Service Station #9-0290
1802 Webster Street
Alameda, California

WELL ID/ DATE	TOC* (ft.)	GWE (msl)	DTW (ft.)	SPHT (ft.)	SPH								MTBE (µg/L)	TOG (µg/L)
					REMOVED (gallons)	TPH-D (µg/L)	TPH-G (µg/L)	B (µg/L)	T (µg/L)	E (µg/L)	X (µg/L)			
B-11 (cont)														
08/29/02	11.98	6.44	5.54	0.00	0.00	3,500	1,500	5.4	1.9	2.2	5.8	96,000	--	
11/25/02	11.98	6.44	5.54	0.00	0.00	3,700	1,200	2.7	1.0	1.4	7.0	45,000	--	
02/05/03	11.98	7.18	4.80	0.00	0.00	2,100	910	2.7	<2.5	<2.5	<7.5	46,000	--	
05/15/03	11.98	7.18	4.80	0.00	0.00	2,500	1,100	5.4	<2.5	4.5	11	78,000	--	
08/14/03 ²⁴	11.98	6.45	5.53	0.00	0.00	3,600 ²³	840	<50	<50	<50	<50	88,000	--	
11/13/03 ²⁴	11.98	6.37	5.61	0.00	0.00	2,300	570	<10	<10	<10	<10	14,000	--	
02/12/04 ²⁴	11.98	7.28	4.70	0.00	0.00	4,400	310	<25	<25	<25	<25	29,000	--	
05/13/04 ²⁴	11.98	6.95	5.03	0.00	0.00	410 ²³	480	<13	<13	<13	<13	100,000	--	
08/12/04 ²⁴	11.98	6.56	5.42	0.00	0.00	3,600	850	<10	<10	<10	<10	83,000	--	
11/11/04 ²⁴	11.98	6.05	5.93	0.00	0.00	3,100	570	<10	<10	<10	<10	20,000	--	
02/10/05 ²⁴	11.98	7.42	4.56	0.00	0.00	12,000	320	<25	<25	<25	<25	49,000	--	
05/12/05 ²⁴	11.98	7.40	4.58	0.00	0.00	1,900 ²⁶	400	<25	<25	<25	<25	42,000	--	
08/11/05 ²⁴	11.98	6.82	5.16	0.00	0.00	12,000 ²⁸	320	<25	<25	<25	<25	36,000	--	
11/10/05 ²⁴	11.98	6.90	5.08	0.00	0.00	1,200 ²⁷	57	<0.5	<0.5	<0.5	<0.5	1,400	--	
02/09/06 ²⁴	11.98	7.62	4.36	0.00	0.00	310 ²⁷	70	<3	<3	<3	<3	10,000	--	
05/11/06 ²⁴	11.98	7.39	4.59	0.00	0.00	740	250	<5	<5	<5	<5	19,000	--	
08/10/06 ²⁴	11.98	5.89	6.09	0.00	0.00	6,600	2,000	<25	<25	<25	<25	94,000	--	
11/09/06 ²⁴	11.98	6.47	5.51	0.00	0.00	10,000	620	<3	<3	<3	<3	9,900	--	
02/08/07 ²⁴	11.98	6.76	5.22	0.00	0.00	5,100	1,000	<10	<10	<10	<10	47,000	--	
05/10/07 ²⁴	11.98	6.89	5.09	0.00	0.00	3,500	1,700	<5	<5	<5	<5	38,000	--	
08/08/07 ²⁴	11.98	6.43	5.55	0.00	0.00	9,800	730	<25	<25	<25	<25	50,000	--	
11/07/07 ²⁴	11.98	6.16	5.82	0.00	0.00	1,700	340	<0.5	<0.5	<0.5	1	680 ³⁰	--	
02/13/08 ²⁴	11.98	7.50	4.48	0.00	0.00	3,100	760	<3	<3	<3	<3	24,000	--	
05/14/08 ²⁴	11.98	6.76	5.22	0.00	0.00	10,000	750	<10	<10	<10	<10	38,000	--	
08/13/08 ²⁴	11.98	6.43	5.55	0.00	0.00	5,300	460	<5	<5	<5	<5	14,000	--	
11/12/08 ²⁴	11.98	6.53	5.45	0.00	0.00	4,100	270	<0.5	<0.5	<0.5	<0.5	870	--	
B-12														
11/29/95	11.16	5.15	6.01	--	--	1,800 ³	1,100	10	<10	<10	<10	37,000	--	
02/08/96	11.16	6.56	4.60	--	--	1,800 ³	<20,000	<200	<200	<200	<200	88,000	--	
05/08/96	11.16	6.08	5.08	--	--	1,800 ³	<25,000	<250	<250	<250	<250	88,000	--	
08/23/96	11.16	5.51	5.65	--	--	1,500 ³	630	16	<5.0	<5.0	<5.0	420	--	
12/12/96	11.16	6.05	5.11	--	--	1,200 ³	<25,000	<250	<250	<250	<250	54,000	--	
02/10/97	11.16	7.05	4.11	--	--	1,200 ³	<20,000	<200	<200	<200	<200	65,000	--	

Table 1
Groundwater Monitoring Data and Analytical Results
Chevron Service Station #9-0290
1802 Webster Street
Alameda, California

WELL ID/ DATE	TOC* (ft.)	GWE (msl)	DTW (ft.)	SPHT (ft.)	SPH		TPH-G (µg/L)	B (µg/L)	T (µg/L)	E (µg/L)	X (µg/L)	MTBE (µg/L)	TOG (µg/L)
					REMOVED (gallons)	TPH-D (µg/L)							
B-12 (cont)													
02/10/97 ⁵	11.16	7.05	4.11	--	--	--	--	<500	<500	<500	<500	--	--
05/01/97	11.16	6.17	4.99	--	--	1,100 ³	<12,500	<125	<125	<125	<125	64,000	--
08/05/97	11.16	5.55	5.61	--	--	1,100 ³	<10,000	<100	<100	<100	<100	46,000	--
10/28/97	11.16	5.40	5.76	--	--	1,100 ³	1,400	39	<5.0	7.2	6.0	29,000	--
02/04/98	11.16	8.53	2.63	--	--	4,800 ³	920	6.9	1.1	<0.5	2.8	59,000	--
06/03/98	11.16	6.71	4.45	--	--	2,000 ³	590	9.4	<0.5	0.93	<0.5	15,000	--
07/29/98	11.16	5.91	5.25	--	--	2,200 ³	820	5.6	2.0	3.3	1.2	28,000/33,000 ⁶	--
11/30/98	11.16	6.03	5.13	--	--	1,060	2,110	<10	<10	<10	<10	5,330	--
02/24/99	11.16	7.16	4.00	--	--	2,680 ³	410	0.64	<0.5	2.2	2.3	15,000	--
05/06/99	11.16	6.71	4.45	--	--	3,550 ³	<500	<5.0	<5.0	<5.0	<5.0	1370	<1,000
08/30/99	11.16	5.32	5.84	--	--	1,310 ³	985	12.5	6.0	9.5	10.8	6600	--
11/17/99	11.16	5.73	5.43	--	--	1,060 ³	1,700	14.4	5.99	5.98	<5.0	14,200	--
02/21/00	11.16	6.85	4.31	--	--	430 ³	595	3.49	<0.5	<0.5	4.26	5,100	--
05/08/00	11.16	6.21	4.95	0.00	0.00	340 ¹³	<500	<5.0	<5.0	<5.0	<5.0	2,100	--
08/08/00	11.16	6.01	5.15	0.00	0.00	260 ¹³	410 ¹⁰	3.9	1.5	1.8	4.8	2,000	--
11/01/00	11.16	5.85	5.31	0.00	0.00	130 ¹¹	660 ⁹	6.0	1.9	2.8	2.9	4,600	--
02/12/01	11.16	6.27	4.89	0.00	0.00	280 ¹¹	550 ¹⁰	14	<5.0	5.0	<5.0	2,000	--
05/14/01	11.16	6.05	5.11	0.00	0.00	280 ¹³	770 ¹⁰	7.6	5.0	0.80	4.8	1,400	--
08/13/01	11.16	5.52	5.64	0.00	0.00	500	730 ¹⁰	10	<5.0	6.1	<5.0	2,700	--
11/12/01	11.16	5.40	5.76	0.00	0.00	900	1,700	2.2	1.1	7.6	9.2	1,400	--
02/04/02	11.16	6.45	4.71	0.00	0.00	440	1,100	2.0	1.0	2.0	2.8	310	--
05/06/02	11.16	6.28	4.88	0.00	0.00	340	660	<1.0	<1.0	<1.0	<1.0	96	--
08/29/02	11.16	5.67	5.49	0.00	0.00	1,000	1,700	5.6	3.9	4.2	<15	530	--
11/25/02	11.16	5.58	5.58	0.00	0.00	890	2,300	<5.0	1.8	3.5	<10	320	--
02/05/03	11.16	6.40	4.76	0.00	0.00	770	1,600	<10	<2.5	<2.5	<7.5	270	--
05/15/03	11.16	6.40	4.76	0.00	0.00	1,500	1,800	<2.5	<2.5	2.6	<7.5	280	--
08/14/03 ²⁴	11.16	5.68	5.48	0.00	0.00	1,000 ²³	2,000	1	0.7	0.9	2	300	--
11/13/03 ²⁴	11.16	5.48	5.68	0.00	0.00	390	790	<0.5	<0.5	1	1	36	--
02/12/04 ²⁴	11.16	6.44	4.72	0.00	0.00	210	94	<0.5	<0.5	<0.5	<0.5	8	--
05/13/04 ²⁴	11.16	6.24	4.92	0.00	0.00	60 ²³	<50	<0.5	<0.5	<0.5	<0.5	2	--
08/12/04 ²⁴	11.16	5.75	5.41	0.00	0.00	130	290	<0.5	<0.5	<0.5	<0.5	61	--
11/11/04 ²⁴	11.16	5.26	5.90	0.00	0.00	160	180	<0.5	<0.5	<0.5	<0.5	5	--
02/10/05 ²⁴	11.16	6.62	4.54	0.00	0.00	130	<50	<0.5	<0.5	<0.5	<0.5	5	--
05/12/05 ²⁴	11.16	6.59	4.57	0.00	0.00	150	160	<0.5	<0.5	<0.5	<0.5	5	--
08/11/05 ²⁴	11.16	6.02	5.14	0.00	0.00	110	89	<0.5	<0.5	<0.5	<0.5	11	--

Table 1
Groundwater Monitoring Data and Analytical Results
Chevron Service Station #9-0290
1802 Webster Street
Alameda, California

WELL ID/ DATE	TOC* (ft.)	GWE (msl)	DTW (ft.)	SPHT (ft.)	SPH		B (µg/L)	T (µg/L)	E (µg/L)	X (µg/L)	MTBE (µg/L)	TOG (µg/L)	
					REMOVED (gallons)	TPH-D (µg/L)							
B-12 (cont)													
11/10/05 ²⁴	11.16	6.05	5.11	0.00	0.00	<50	<50	<0.5	<0.5	<0.5	<0.5	5	--
02/09/06 ²⁴	11.16	6.78	4.38	0.00	0.00	240 ²⁷	<50	<0.5	<0.5	<0.5	<0.5	2	--
05/11/06 ²⁴	11.16	6.59	4.57	0.00	0.00	100	250	<0.5	<0.5	<0.5	<0.5	3	--
08/10/06 ²⁴	11.16	5.84	5.32	0.00	0.00	1,300	470	<0.5	<0.5	<0.5	0.6	20	--
11/09/06 ²⁴	11.16	5.58	5.58	0.00	0.00	580	1,300	<0.5	<0.5	<0.5	0.5	17	--
02/08/07 ²⁴	11.16	5.86	5.30	0.00	0.00	97	<50	<0.5	<0.5	<0.5	<0.5	1	--
05/10/07 ²⁴	11.16	6.08	5.08	0.00	0.00	100	<50	<0.5	<0.5	<0.5	<0.5	1	--
08/08/07 ²⁴	11.16	5.56	5.60	0.00	0.00	480	1,300	0.9	<0.5	<0.5	0.9	45	--
11/07/07 ²⁴	11.16	5.45	5.71	0.00	0.00	150	180	<0.5	<0.5	<0.5	<0.5	4	--
02/13/08 ²⁴	11.16	6.71	4.45	0.00	0.00	290	59	<0.5	<0.5	<0.5	<0.5	2	--
05/14/08 ²⁴	11.16	5.96	5.20	0.00	0.00	100	140	<0.5	<0.5	<0.5	<0.5	2	--
08/13/08 ²⁴	11.16	5.56	5.60	0.00	0.00	3,400	970	<0.5	<0.5	0.6	0.7	74	--
11/12/08 ²⁴	11.16	5.68	5.48	0.00	0.00	79	190	<0.5	<0.5	<0.5	<0.5	4	--
B-13													
11/29/95	11.17	5.26	5.91	--	--	3,400 ³	1,800	19	<5.0	5.5	<5.0	7,400	--
02/08/96	11.17	6.72	4.45	--	--	450 ³	910	12	1.3	2.0	1.9	77	--
05/08/96	11.17	6.20	4.97	--	--	560 ³	140	1.9	<0.5	0.88	2.0	98	--
08/23/96	11.17	5.54	5.63	--	--	1,300 ³	1,300	<10	<10	<10	<10	450	--
12/12/96	11.17	5.91	5.26	--	--	1,300 ³	2,600	29	5.4	9.40	6.3	230	--
02/10/97	11.17	7.05	4.12	--	--	290 ³	670	<0.5	6.7	2.6	5.6	28	--
05/01/97	11.17	6.17	5.00	--	--	480 ³	920	8.5	4.6	2.1	6.1	530	--
08/05/97	11.17	5.52	5.65	--	--	1,300 ³	1,900	23	<5.0	<5.0	<5.0	860	--
10/28/97	11.17	5.49	5.68	--	--	2,200 ³	2,400	33	14	8.4	10	2100	--
02/04/98	11.17	8.48	2.69	--	--	260 ³	110	<0.5	<0.5	<0.5	<0.5	260	--
06/03/98	11.17	6.79	4.38	--	--	480 ³	<50	<0.5	<0.5	<0.5	<0.5	400	--
07/29/98	11.17	6.12	5.05	--	--	830 ³	350	5.0	<0.5	0.67	1.2	730/980 ⁶	--
11/30/98	11.17	6.16	5.01	--	--	741	168	0.797	<0.5	<0.5	<0.5	114	--
02/24/99	11.17	7.14	4.03	--	--	670 ³	69	<0.5	<0.5	<0.5	<0.5	530	--
05/06/99	11.17	6.72	4.45	--	--	540 ³	<500	<5.0	<5.0	<5.0	<5.0	454	--
08/30/99	11.17	5.43	5.74	--	--	927 ³	748	13.7	<2.5	4.53	10.6	377	--
11/17/99	11.17	5.58	5.59	--	--	1,310 ³	1,240	24.6	8.96	<5.0	20.2	1,900	--
02/21/00	11.17	6.93	4.24	--	--	200 ³	443	2.11	0.908	1.89	2.89	254	--
05/08/00	11.17	6.35	4.82	0.00	0.00	240 ¹¹	190 ¹⁰	<0.50	0.68	1.7	1.1	190	--

Table 1
Groundwater Monitoring Data and Analytical Results
Chevron Service Station #9-0290
1802 Webster Street
Alameda, California

WELL ID/ DATE	TOC* (ft.)	GWE (msl)	DTW (ft.)	SPHT (ft.)	SPH								MTBE (µg/L)	TOG (µg/L)
					REMOVED (gallons)	TPH-D (µg/L)	TPH-G (µg/L)	B (µg/L)	T (µg/L)	E (µg/L)	X (µg/L)			
B-13 (cont)														
08/08/00	11.17	6.18	4.99	0.00	0.00	100 ¹³	150 ¹⁰	0.84	1.2	1.3	2.6	44	--	
11/01/00	11.17	5.96	5.21	0.00	0.00	290 ¹⁴	560 ⁹	4.9	1.4	4.7	11	1,100	--	
02/12/01	11.17	6.41	4.76	0.00	0.00	210 ¹³	160 ¹⁰	5.4	1.3	2.1	2.5	200	--	
05/14/01	11.17	6.19	4.98	0.00	0.00	130 ¹¹	240 ¹⁰	3.7	2.2	0.92	3.2	66	--	
08/13/01	11.17	5.62	5.55	0.00	0.00	750	560 ¹⁰	13	6.4	<5.0	<5.0	690	--	
11/12/01	11.17	5.46	5.71	0.00	0.00	2,100	3,500	9.2	8.1	16	25	700	--	
02/04/02	11.17	6.62	4.55	0.00	0.00	320	430	1.7	0.54	1.0	1.8	91	--	
05/06/02	11.17	6.44	4.73	0.00	0.00	430	<50	<0.50	<0.50	<0.50	<0.50	22	--	
08/29/02	11.17	5.82	5.35	0.00	0.00	1,600	660	<2.0	1.1	0.82	2.2	320	--	
11/25/02	11.17	5.69	5.48	0.00	0.00	1,600	1,800	3.3	2.8	4.4	<10	520	--	
02/05/03	11.17	6.56	4.61	0.00	0.00	550	410	1.1	0.60	<2.0	1.6	94	--	
05/15/03	11.17	6.59	4.58	0.00	0.00	760	250	<2.0	<0.5	0.9	<1.5	41	--	
08/14/03 ²⁴	11.17	5.84	5.33	0.00	0.00	1,200 ²³	610	1	0.9	1	2	300	--	
11/13/03 ²⁴	11.17	5.61	5.56	0.00	0.00	1,500	810	0.6	0.5	1	1	63	--	
02/12/04 ²⁴	11.17	6.58	4.59	0.00	0.00	180	<50	<0.5	<0.5	<0.5	<0.5	10	--	
05/13/04 ²⁴	11.17	6.42	4.75	0.00	0.00	<50 ²³	<50	<0.5	<0.5	<0.5	<0.5	7	--	
08/12/04 ²⁴	11.17	5.91	5.26	0.00	0.00	260	<50	<0.5	<0.5	<0.5	<0.5	8	--	
11/11/04 ²⁴	11.17	5.52	5.65	0.00	0.00	240	<50	<0.5	<0.5	<0.5	<0.5	24	--	
02/10/05 ²⁴	11.17	6.77	4.40	0.00	0.00	150	<50	<0.5	<0.5	<0.5	<0.5	4	--	
05/12/05 ²⁴	11.17	6.79	4.38	0.00	0.00	730 ²⁶	<50	<0.5	<0.5	<0.5	<0.5	29	--	
08/11/05 ²⁴	11.17	6.09	5.08	0.00	0.00	440 ²⁸	<50	<0.5	<0.5	<0.5	<0.5	4	--	
11/10/05 ²⁴	11.17	6.08	5.09	0.00	0.00	370 ²⁷	170	<0.5	<0.5	<0.5	<0.5	27	--	
02/09/06 ²⁴	11.17	6.77	4.40	0.00	0.00	200 ²⁷	<50	<0.5	<0.5	<0.5	<0.5	0.7	--	
05/11/06 ²⁴	11.17	6.67	4.50	0.00	0.00	120	<50	<0.5	<0.5	<0.5	<0.5	<0.5	--	
08/10/06 ²⁴	11.17	5.96	5.21	0.00	0.00	1,200	92	<0.5	<0.5	<0.5	<0.5	5	--	
11/09/06 ²⁴	11.17	5.68	5.49	0.00	0.00	1,500	530	<0.5	<0.5	0.6	0.8	14	--	
02/08/07 ²⁴	11.17	5.98	5.19	0.00	0.00	790	68	<0.5	<0.5	<0.5	<0.5	14	--	
05/10/07 ²⁴	11.17	6.15	5.02	0.00	0.00	530	<50	<0.5	<0.5	<0.5	<0.5	6	--	
08/08/07 ²⁴	11.17	5.66	5.51	0.00	0.00	330	140	<0.5	<0.5	<0.5	<0.5	4	--	
11/07/07 ²⁴	11.17	5.44	5.73	0.00	0.00	400	250	<0.5	<0.5	<0.5	<0.5	4	--	
02/13/08 ²⁴	11.17	6.84	4.33	0.00	0.00	200	<50	<0.5	<0.5	<0.5	<0.5	2	--	
05/14/08 ²⁴	11.17	6.07	5.10	0.00	0.00	800	<50	<0.5	<0.5	<0.5	<0.5	2	--	
08/13/08 ²⁴	11.17	5.68	5.49	0.00	0.00	1,700	<50	<0.5	<0.5	<0.5	<0.5	2	--	
11/12/08²⁴	11.17	5.80	5.37	0.00	0.00	2,000	500	<0.5	<0.5	<0.5	1	13	--	

Table 1
Groundwater Monitoring Data and Analytical Results
Chevron Service Station #9-0290
1802 Webster Street
Alameda, California

WELL ID/ DATE	TOC* (ft.)	GWE (msl)	DTW (ft.)	SPHT (ft.)	SPH								MTBE (µg/L)	TOG (µg/L)
					REMOVED (gallons)	TPH-D (µg/L)	TPH-G (µg/L)	B (µg/L)	T (µg/L)	E (µg/L)	X (µg/L)			
B-14														
08/29/02 ²¹	9.54	5.12	4.42	0.00	0.00	930	<50	<0.50	<0.50	<0.50	<1.5	1,400	--	
11/25/02	9.54	5.14	4.40	0.00	0.00	1,200	<50	<0.50	<0.50	<0.50	<1.5	1,100	--	
02/05/03	9.54	5.56	3.98	0.00	0.00	580	<50	<0.50	<0.50	<0.50	<1.5	1,400	--	
05/15/03	9.54	5.69	3.85	0.00	0.00	1,000	<50	<0.5	<0.5	<0.5	<1.5	1,500	--	
08/14/03 ²⁴	9.54	5.07	4.47	0.00	0.00	<250 ²³	<50	<0.5	<0.5	<0.5	<0.5	1,100	--	
11/13/03 ²⁴	9.54	5.04	4.50	0.00	0.00	1,800	<50	<0.5	<0.5	<0.5	<0.5	530	--	
02/12/04 ²⁴	9.54	5.56	3.98	0.00	0.00	2,000	59	<0.5	<0.5	<0.5	<0.5	1,000	--	
05/13/04 ²⁴	9.54	5.47	4.07	0.00	0.00	390 ²³	<50	<1	<1	<1	<1	1,800	--	
08/12/04 ²⁴	9.54	5.26	4.28	0.00	0.00	750	<50	<0.5	<0.5	<0.5	<0.5	1,100	--	
11/11/04 ²⁴	9.54	4.76	4.78	0.00	0.00	2,100	<50	<0.5	<0.5	<0.5	<0.5	910	--	
02/10/05 ²⁴	9.54	5.82	3.72	0.00	0.00	2,500	78	<1	<1	<1	<1	1,600	--	
05/12/05 ²⁴	9.54	5.74	3.80	0.00	0.00	700 ²⁶	72	<0.5	<0.5	<0.5	<0.5	1,900	--	
08/11/05 ²⁴	9.54	5.51	4.03	0.00	0.00	1,500 ²⁷	<50	<0.5	<0.5	<0.5	<0.5	830	--	
11/10/05 ²⁴	9.54	5.56	3.98	0.00	0.00	1,200 ²⁷	<50	<0.5	<0.5	<0.5	<0.5	480	--	
02/09/06 ²⁴	9.54	5.84	3.70	0.00	0.00	1,600 ²⁷	52	<0.5	<0.5	<0.5	<0.5	230	--	
05/11/06 ²⁴	9.54	5.77	3.77	0.00	0.00	3,400	<50	<0.5	<0.5	<0.5	<0.5	190	--	
08/10/06 ²⁴	9.54	5.27	4.27	0.00	0.00	1,700	53	<0.5	<0.5	<0.5	<0.5	440	--	
11/09/06 ²⁴	9.54	5.34	4.20	0.00	0.00	1,400	<50	<0.5	<0.5	<0.5	<0.5	84	--	
02/08/07 ²⁴	9.54	5.36	4.18	0.00	0.00	1,100	<50	<0.5	<0.5	<0.5	<0.5	7	--	
05/10/07 ²⁴	9.54	5.45	4.09	0.00	0.00	910	<50	<0.5	<0.5	<0.5	<0.5	150	--	
08/08/07 ²⁴	9.54	5.23	4.31	0.00	0.00	330	<50	<0.5	<0.5	<0.5	<0.5	94	--	
11/07/07 ²⁴	9.54	5.14	4.40	0.00	0.00	240	<50	<0.5	<0.5	<0.5	<0.5	50	--	
02/13/08 ²⁴	9.54	6.01	3.53	0.00	0.00	520	<50	<0.5	<0.5	<0.5	<0.5	2	--	
05/14/08 ²⁴	9.54	5.46	4.08	0.00	0.00	280	<50	<0.5	<0.5	<0.5	<0.5	20	--	
08/13/08 ²⁴	9.54	5.27	4.27	0.00	0.00	180	<50	<0.5	<0.5	<0.5	<0.5	28	--	
11/12/08 ²⁴	9.54	5.36	4.18	0.00	0.00	57	<50	<0.5	<0.5	<0.5	<0.5	12	--	
B-15														
08/29/02 ²¹	9.43	5.25	4.18	0.00	0.00	<130	<50	<0.50	<0.50	<0.50	<1.5	<2.5	--	
11/25/02	9.43	5.22	4.21	0.00	0.00	<50	<50	<0.50	<0.50	<0.50	<1.5	<2.5	--	
02/05/03	9.43	5.86	3.57	0.00	0.00	<50	<50	<0.50	<0.50	<0.50	<1.5	<2.5	--	
05/15/03	9.43	5.88	3.55	0.00	0.00	<50	<50	<0.5	<0.5	<0.5	<1.5	<2.5	--	
08/14/03 ²⁴	9.43	5.30	4.13	0.00	0.00	<50 ²³	<50	<0.5	<0.5	<0.5	<0.5	<0.5	--	
11/13/03 ²⁴	9.43	5.14	4.29	0.00	0.00	<50	<50	<0.5	<0.5	<0.5	<0.5	0.8	--	

Table 1
Groundwater Monitoring Data and Analytical Results
Chevron Service Station #9-0290
1802 Webster Street
Alameda, California

WELL ID/ DATE	TOC* (ft.)	GWE (msl)	DTW (ft.)	SPHT (ft.)	SPH								MTBE (µg/L)	TOG (µg/L)
					REMOVED (gallons)	TPH-D (µg/L)	TPH-G (µg/L)	B (µg/L)	T (µg/L)	E (µg/L)	X (µg/L)			
B-15 (cont)														
02/12/04 ²⁴	9.43	5.84	3.59	0.00	0.00	<50	<50	<0.5	<0.5	<0.5	<0.5	<0.5	--	
05/13/04 ²⁴	9.43	5.62	3.81	0.00	0.00	<50 ²³	<50	<0.5	<0.5	<0.5	<0.5	<0.5	--	
08/12/04 ²⁴	9.43	5.22	4.21	0.00	0.00	<50	<50	<0.5	<0.5	<0.5	<0.5	<0.5	--	
11/11/04 ²⁴	9.43	4.79	4.64	0.00	0.00	<50	<50	<0.5	<0.5	<0.5	<0.5	<0.5	--	
02/10/05 ²⁴	9.43	6.02	3.41	0.00	0.00	<50	<50	<0.5	<0.5	<0.5	<0.5	<0.5	--	
05/12/05 ²⁴	9.43	6.08	3.35	0.00	0.00	<50	<50	<0.5	<0.5	<0.5	<0.5	<0.5	--	
08/11/05 ²⁴	9.43	5.56	3.87	0.00	0.00	<50	<50	<0.5	<0.5	<0.5	<0.5	<0.5	--	
11/10/05 ²⁴	9.43	5.53	3.90	0.00	0.00	<50	<50	<0.5	<0.5	<0.5	<0.5	<0.5	--	
02/09/06 ²⁴	9.43	5.91	3.52	0.00	0.00	150 ²⁷	<50	<0.5	<0.5	<0.5	<0.5	<0.5	--	
05/11/06 ²⁴	9.43	5.96	3.47	0.00	0.00	<50	<50	<0.5	<0.5	<0.5	<0.5	<0.5	--	
08/10/06 ²⁴	9.43	5.31	4.12	0.00	0.00	<50	<50	<0.5	<0.5	<0.5	<0.5	<0.5	--	
11/09/06 ²⁴	9.43	5.26	4.17	0.00	0.00	<50	<50	<0.5	<0.5	<0.5	<0.5	<0.5	--	
02/08/07 ²⁴	9.43	5.35	4.08	0.00	0.00	<50	<50	<0.5	<0.5	<0.5	<0.5	<0.5	--	
05/10/07 ²⁴	9.43	5.42	4.01	0.00	0.00	<50	<50	<0.5	<0.5	<0.5	<0.5	<0.5	--	
08/08/07 ²⁴	9.43	5.28	4.15	0.00	0.00	50	<50	<0.5	<0.5	<0.5	<0.5	<0.5	--	
11/07/07 ²⁴	9.43	5.10	4.33	0.00	0.00	250	<50	<0.5	<0.5	<0.5	<0.5	<0.5	--	
02/13/08 ²⁴	9.43	5.92	3.51	0.00	0.00	67	<50	<0.5	<0.5	<0.5	<0.5	<0.5	--	
05/14/08 ²⁴	9.43	5.56	3.87	0.00	0.00	110	<50	<0.5	<0.5	<0.5	<0.5	<0.5	--	
08/13/08 ²⁴	9.43	5.27	4.16	0.00	0.00	170	<50	<0.5	<0.5	<0.5	<0.5	<0.5	--	
11/12/08²⁴	9.43	5.33	4.10	0.00	0.00	<50	<50	<0.5	<0.5	<0.5	<0.5	<0.5	--	
A-2														
09/20/91	8.00	0.27	7.73	0.00	--	5,100	8,100	860	14	110	53	--	--	
10/09/91	8.00	1.39	6.61	0.00	--	--	--	--	--	--	--	--	--	
10/17/91	8.00	1.34	6.66	0.00	--	--	--	--	--	--	--	--	--	
10/23/91	8.00	1.29	6.80	0.09	--	--	--	--	--	--	--	--	--	
11/01/91	8.00	1.45	6.63	0.15	--	--	--	--	--	--	--	--	--	
11/07/91	8.00	1.45	6.64	0.21	--	--	--	--	--	--	--	--	--	
11/15/91	8.00	1.38	6.81	0.19	--	--	--	--	--	--	--	--	--	
11/21/91	8.00	1.31	6.93	0.24	--	--	--	--	--	--	--	--	--	
12/12/91	8.00	1.24	6.97	0.15	--	--	--	--	--	--	--	--	--	
12/30/91	8.00	1.70	6.54	0.24	--	--	--	--	--	--	--	--	--	
01/13/92	8.00	2.16	5.92	0.08	--	--	--	--	--	--	--	--	--	
01/22/92	8.00	2.00	6.01	0.10	--	--	--	--	--	--	--	--	--	

Table 1
Groundwater Monitoring Data and Analytical Results
Chevron Service Station #9-0290
1802 Webster Street
Alameda, California

WELL ID/ DATE	TOC* (ft.)	GWE (msl)	DTW (ft.)	SPHT (ft.)	SPH								
					REMOVED (gallons)	TPH-D (µg/L)	TPH-G (µg/L)	B (µg/L)	T (µg/L)	E (µg/L)	X (µg/L)	MTBE (µg/L)	TOG (µg/L)
A-2 (cont)													
02/12/92	8.00	2.20	6.06	0.26	--	--	--	--	--	--	--	--	--
03/09/92	8.00	3.11	4.93	0.04	--	--	--	--	--	--	--	--	--
04/10/92	8.00	2.80	5.20	<0.01	--	--	--	--	--	--	--	--	--
05/18/92	8.00	2.36	5.66	0.02	--	--	--	--	--	--	--	--	--
01/06/93	8.00	--	--	--	--	--	--	--	--	--	--	--	--
02/03/93	8.00	3.20	4.98	0.22	--	--	--	--	--	--	--	--	--
04/23/93	11.46	6.24	5.36	0.18	--	--	--	--	--	--	--	--	--
06/11/93	11.46	--	--	--	0.13	--	--	--	--	--	--	--	--
06/15/93	11.46	--	--	--	0.13	--	--	--	--	--	--	--	--
06/18/93	11.46	--	--	--	0.26	--	--	--	--	--	--	--	--
06/22/93	11.46	--	--	--	0.50	--	--	--	--	--	--	--	--
06/29/93	11.46	--	--	--	--	--	--	--	--	--	--	--	--
07/09/93	11.46	--	--	--	--	--	--	--	--	--	--	--	--
07/15/93	11.46	--	--	--	--	--	--	--	--	--	--	--	--
07/19/93	11.46	5.53	6.79	1.07	--	--	--	--	--	--	--	--	--
07/20/93	11.46	--	--	--	--	--	--	--	--	--	--	--	--
07/27/93	11.46	--	--	--	--	--	--	--	--	--	--	--	--
08/06/93	11.46	--	--	--	--	--	--	--	--	--	--	--	--
08/10/93	11.46	--	--	--	--	--	--	--	--	--	--	--	--
08/16/93	11.46	--	--	--	--	--	--	--	--	--	--	--	--
09/16/93	11.46	--	--	--	--	--	--	--	--	--	--	--	--
09/24/93	11.46	--	--	--	--	--	--	--	--	--	--	--	--
10/01/93	11.46	--	--	--	--	--	--	--	--	--	--	--	--
10/07/93	11.46	--	--	--	--	--	--	--	--	--	--	--	--
10/13/93	11.46	--	--	--	--	--	--	--	--	--	--	--	--
10/19/93	11.46	6.23	6.36	1.41	--	--	--	--	--	--	--	--	--
10/20/93	11.46	--	--	--	--	--	--	--	--	--	--	--	--
10/28/93	11.46	--	--	--	--	--	--	--	--	--	--	--	--
11/12/93	11.46	--	--	--	--	--	--	--	--	--	--	--	--
11/19/93	11.46	--	--	--	--	--	--	--	--	--	--	--	--
11/30/93	11.46	--	--	--	--	--	--	--	--	--	--	--	--
12/10/93	11.46	--	--	--	--	--	--	--	--	--	--	--	--
12/16/93	11.46	--	--	--	--	--	--	--	--	--	--	--	--
12/23/93	11.46	--	--	--	--	--	--	--	--	--	--	--	--
12/29/93	11.46	--	--	--	--	--	--	--	--	--	--	--	--

Table 1
Groundwater Monitoring Data and Analytical Results
Chevron Service Station #9-0290
1802 Webster Street
Alameda, California

WELL ID/ DATE	TOC* (ft.)	GWE (msl)	DTW (ft.)	SPHT (ft.)	SPH								MTBE (µg/L)	TOG (µg/L)
					REMOVED (gallons)	TPH-D (µg/L)	TPH-G (µg/L)	B (µg/L)	T (µg/L)	E (µg/L)	X (µg/L)			
A-2 (cont)														
01/03/94	11.46	--	--	--	--	--	--	--	--	--	--	--	--	
01/17/94	11.46	--	--	--	--	--	--	--	--	--	--	--	--	
01/26/94	11.46	--	--	--	--	--	--	--	--	--	--	--	--	
02/07/94	11.46	--	--	--	--	--	--	--	--	--	--	--	--	
02/11/94	11.46	--	--	--	--	--	--	--	--	--	--	--	--	
02/18/94	11.46	--	--	--	--	--	--	--	--	--	--	--	--	
02/25/94	11.46	--	--	--	--	--	--	--	--	--	--	--	--	
03/04/94	11.46	--	--	--	--	--	--	--	--	--	--	--	--	
03/11/94	11.46	--	--	--	--	--	--	--	--	--	--	--	--	
03/16/94	11.46	--	--	--	--	--	--	--	--	--	--	--	--	
03/25/94	11.46	--	--	--	--	--	--	--	--	--	--	--	--	
DESTROYED														
B-3														
09/20/91	8.01	1.08	6.94	0.01	--	--	--	--	--	--	--	--	--	
10/09/91	8.01	1.66	6.35	--	--	--	--	--	--	--	--	--	--	
10/17/91	8.01	1.57	6.44	--	--	--	--	--	--	--	--	--	--	
11/01/91	8.01	1.70	6.31	--	--	--	--	--	--	--	--	--	--	
11/07/91	8.01	1.69	6.32	--	--	--	--	--	--	--	--	--	--	
11/15/91	8.01	1.62	6.39	--	--	--	--	--	--	--	--	--	--	
11/21/91	8.01	1.57	6.44	--	--	--	--	--	--	--	--	--	--	
12/12/91	8.01	1.19	6.82	<0.01	--	--	--	--	--	--	--	--	--	
12/30/91	8.01	1.64	6.37	--	--	--	--	--	--	--	--	--	--	
01/13/92	8.01	2.07	5.94	--	--	--	--	--	--	--	--	--	--	
01/22/92	8.01	2.02	5.99	--	--	--	--	--	--	--	--	--	--	
02/12/92	8.01	2.19	5.82	<0.01	--	--	--	--	--	--	--	--	--	
03/09/92	8.01	2.91	5.10	--	--	--	--	--	--	--	--	--	--	
04/10/92	8.01	2.65	5.36	--	--	--	--	--	--	--	--	--	--	
05/18/92	8.01	2.29	5.72	--	--	250	6,200	550	58	13	51	--	<5,000	
01/06/93	8.01	2.51	5.50	Sheen	--	10,000	5,400	490	54	51	82	--	--	
02/03/93	8.01	--	--	--	--	--	--	--	--	--	--	--	--	
04/23/93	11.42	6.10	5.32	--	--	6,400	18,000	540	69	47	120	--	--	
07/29/93	11.42	5.48	5.94	--	--	4,000	40,000	780	69	49	150	--	--	

Table 1
Groundwater Monitoring Data and Analytical Results
Chevron Service Station #9-0290
1802 Webster Street
Alameda, California

WELL ID/ DATE	TOC* (ft.)	GWE (msl)	DTW (ft.)	SPH									
				SPHT (ft.)	REMOVED (gallons)	TPH-D (µg/L)	TPH-G (µg/L)	B (µg/L)	T (µg/L)	E (µg/L)	X (µg/L)	MTBE (µg/L)	TOG (µg/L)
B-3 (cont)													
10/19/93	11.42	5.10	6.32	--	--	1,500	20,000	520	37	43	100	--	--
01/17/94	11.42	4.47	6.95	--	--	<50	3,900	430	32	29	82	--	--
DESTROYED													
B-4													
09/20/91	8.04	1.22	6.82	0.01	--	1,400	19,000	710	160	650	2,000	--	--
10/09/91	8.04	1.41	6.63	--	--	--	--	--	--	--	--	--	--
10/17/91	8.04	1.20	6.84	--	--	--	--	--	--	--	--	--	--
10/23/91	8.04	1.17	6.87	--	--	--	--	--	--	--	--	--	--
11/01/91	8.04	1.34	6.70	--	--	--	--	--	--	--	--	--	--
11/07/91	8.04	1.31	6.73	--	--	--	--	--	--	--	--	--	--
11/15/91	8.04	1.21	6.83	--	--	--	--	--	--	--	--	--	--
11/21/91	8.04	1.20	6.84	--	--	--	--	--	--	--	--	--	--
12/12/91	8.04	1.17	6.87	<0.01	--	--	--	--	--	--	--	--	--
12/30/91	8.04	1.58	6.46	--	--	--	--	--	--	--	--	--	--
01/13/92	8.04	2.13	5.91	--	--	--	--	--	--	--	--	--	--
01/22/92	8.04	2.09	5.95	--	--	--	--	--	--	--	--	--	--
02/12/92	8.04	2.26	5.78	<0.01	--	860	15,000	920	75	520	940	--	--
03/09/92	8.04	2.95	5.09	--	--	--	--	--	--	--	--	--	--
04/10/92	8.04	2.65	5.39	--	--	--	--	--	--	--	--	--	--
05/18/92	8.04	2.45	5.59	--	--	<50	19,000	2,000	97	560	1,200	--	<5,000
01/06/93	8.04	2.54	5.50	Sheen	--	2,700	19,000	2,000	89	490	740	--	--
02/03/93	8.04	--	--	--	--	--	--	--	--	--	--	--	--
04/23/93	11.46	6.07	5.39	--	--	2,300	5,700	2,400	75	380	580	--	--
07/19/93	11.46	5.33	6.13	--	--	2,400	19,000	2,400	140	440	620	--	--
10/19/93	11.46	4.95	6.51	--	--	2,100	13,000	1,200	84	290	530	--	--
01/17/94	11.46	5.28	6.18	--	--	<50	11,000	1,900	63	170	290	--	--
DESTROYED													
B-8													
04/23/93	11.99	6.63	5.36	--	--	--	<50	<0.5	<0.5	<0.5	<1.5	--	<50
07/19/93	11.99	5.77	6.22	--	--	<50	<50	<0.5	<0.5	<0.5	<1.5	--	<50
10/19/93	11.99	DRY	--	--	--	--	--	--	--	--	--	--	--
01/07/94	11.99	5.69	6.30	--	--	<50	<50	<0.5	<0.5	<0.5	<0.5	--	--
08/18/94	11.99	5.56	6.43	--	--	<50	<50	<0.5	<0.5	<0.5	<0.5	--	--
11/30/94	11.99	6.53	5.46	--	--	120 ¹	<50	<0.5	<0.5	<0.5	<0.5	--	--

Table 1
Groundwater Monitoring Data and Analytical Results
Chevron Service Station #9-0290
1802 Webster Street
Alameda, California

WELL ID/ DATE	TOC* (ft.)	GWE (msl)	DTW (ft.)	SPHT (ft.)	SPH		TPH-D (µg/L)	TPH-G (µg/L)	B (µg/L)	T (µg/L)	E (µg/L)	X (µg/L)	MTBE (µg/L)	TOG (µg/L)
					REMOVED (gallons)									
B-8 (cont)														
02/15/95	11.99	7.27	4.72	--	--	--	120 ¹	<50	<0.5	<0.5	<0.5	<0.5	--	--
05/01/95	11.99	6.99	5.00	--	--	--	51 ³	<50	<0.5	<0.5	<0.5	<0.5	--	--
08/04/95	11.99	6.07	5.92	--	--	--	<50	<50	<0.5	<0.5	<0.5	<0.5	--	--
11/30/98	11.99	6.45	5.54	--	--	--	--	--	--	--	--	--	--	--
NOT MONITORED/SAMPLED														
B-9														
04/23/93	10.70	6.14	4.56	--	--	--	--	<50	<0.5	<0.5	<0.5	<1.5	--	<50
07/19/93	10.70	5.25	5.45	--	--	--	<50	<50	<0.5	<0.5	<0.5	<1.5	--	<50
10/19/93	10.70	4.81	5.89	--	--	--	<50	<50	<0.5	<0.5	<0.5	<0.5	--	--
01/07/94	10.70	5.29	5.41	--	--	--	<50	<50	<0.5	<0.5	<0.5	<0.5	--	--
08/18/94	10.70	5.15	5.55	--	--	--	<50	<50	<0.5	<0.5	<0.5	<0.5	--	--
11/30/94	10.70	6.35	4.35	--	--	--	60 ¹	<50	<0.5	<0.5	<0.5	<0.5	--	--
02/15/95	10.70	7.05	3.65	--	--	--	<50	<50	<0.5	<0.5	<0.5	<0.5	--	--
05/01/95	10.70	6.41	4.29	--	--	--	<50	<50	<0.5	<0.5	<0.5	<0.5	--	--
08/04/95	10.70	5.50	5.20	--	--	--	<50	<50	<0.5	<0.5	<0.5	<0.5	--	--
NOT MONITORED/SAMPLED														
TRIP BLANK														
01/06/93	--	--	--	--	--	--	--	<50	<0.5	<0.5	<0.5	<0.5	--	--
04/23/93	--	--	--	--	--	--	--	--	--	--	--	--	--	--
07/19/93	--	--	--	--	--	--	--	--	--	--	--	--	--	--
10/19/93	--	--	--	--	--	--	--	<50	<0.5	0.5	<0.5	<0.5	--	--
01/17/94	--	--	--	--	--	--	--	<50	<0.5	<0.5	<0.5	<0.5	--	--
08/18/94	--	--	--	--	--	--	--	<50	<0.5	<0.5	<0.5	<0.5	--	--
11/30/94	--	--	--	--	--	--	--	<50	<0.5	<0.5	<0.5	<0.5	--	--
02/15/95	--	--	--	--	--	--	--	<50	<0.5	<0.5	<0.5	<0.5	--	--
05/01/95	--	--	--	--	--	--	--	<50	<0.5	<0.5	<0.5	<0.5	--	--
08/04/95	--	--	--	--	--	--	--	<50	<0.5	<0.5	<0.5	<0.5	--	--
11/29/95	--	--	--	--	--	--	--	<50	<0.5	<0.5	<0.5	<0.5	--	--
02/08/96	--	--	--	--	--	--	--	<50	<0.5	<0.5	<0.5	<0.5	<2.5	--
05/08/96	--	--	--	--	--	--	--	<50	<0.5	<0.5	<0.5	<0.5	--	--
08/23/96	--	--	--	--	--	--	--	<50	<0.5	<0.5	<0.5	<0.5	<2.5	--
12/12/96	--	--	--	--	--	--	--	<50	<0.5	<0.5	<0.5	<0.5	--	--

Table 1
Groundwater Monitoring Data and Analytical Results
Chevron Service Station #9-0290
1802 Webster Street
Alameda, California

WELL ID/ DATE	TOC* (ft.)	GWE (msl)	DTW (ft.)	SPHT (ft.)	SPH REMOVED (gallons)	TPH-D (µg/L)	TPH-G (µg/L)	B (µg/L)	T (µg/L)	E (µg/L)	X (µg/L)	MTBE (µg/L)	TOG (µg/L)
TRIP BLANK (cont)													
02/10/97	--	--	--	--	--	--	<50	<0.5	<0.5	<0.5	<0.5	<2.5	--
05/01/97	--	--	--	--	--	--	<50	<0.5	<0.5	<0.5	<0.5	<2.5	--
08/05/97	--	--	--	--	--	--	<50	<0.5	<0.5	<0.5	<0.5	<2.5	--
10/28/97	--	--	--	--	--	--	<50	<0.5	<0.5	<0.5	<0.5	<2.5	--
02/04/98	--	--	--	--	--	--	<50	<0.5	<0.5	<0.5	<0.5	<2.5	--
02/12/98	--	--	--	--	--	--	<50	<0.5	<0.5	<0.5	<0.5	<2.5	--
06/03/98	--	--	--	--	--	--	<50	<0.5	<0.5	<0.5	<0.5	<2.5	--
07/29/98	--	--	--	--	--	--	<50	<0.5	<0.5	<0.5	<0.5	<2.5	--
11/30/98	--	--	--	--	--	--	<50	<0.5	<0.5	<0.5	<0.5	<2.0	--
02/24/99	--	--	--	--	--	--	<50	<0.5	<0.5	<0.5	<0.5	<2.5	--
05/06/99	--	--	--	--	--	--	<50	<0.5	<0.5	<0.5	<0.5	<5.0	--
08/30/99	--	--	--	--	--	--	<50	<0.5	<0.5	<0.5	<0.5	<2.5	--
11/17/99	--	--	--	--	--	--	<50	<0.5	<0.5	<0.5	<0.5	<2.5	--
02/21/00	--	--	--	--	--	--	<50	<0.5	<0.5	<0.5	<0.5	<2.5	--
05/08/00	--	--	--	--	--	--	<50	<0.50	<0.50	<0.50	<0.50	<2.5	--
08/08/00	--	--	--	--	--	--	<50	<0.50	<0.50	<0.50	<0.50	<2.5	--
11/01/00	--	--	--	--	--	--	<50	<0.50	<0.50	<0.50	<0.50	<2.5	--
02/12/01	--	--	--	--	--	--	<50	<0.50	<0.50	<0.50	<0.50	<2.5	--
05/14/01	--	--	--	--	--	--	<50	<0.50	<0.50	<0.50	<0.50	<2.5	--
08/13/01	--	--	--	--	--	--	<50	<0.50	<0.50	<0.50	<0.50	<2.5	--
QA													
11/12/01	--	--	--	--	--	--	<50	<0.50	<0.50	<0.50	<1.5	<2.5	--
02/04/02	--	--	--	--	--	--	<50	<0.50	<0.50	<0.50	<1.5	<2.5	--
05/06/02	--	--	--	--	--	--	<50	<0.50	<0.50	<0.50	<1.5	<2.5	--
08/29/02	--	--	--	--	--	--	<50	<0.50	<0.50	<0.50	<1.5	<2.5	--
11/25/02	--	--	--	--	--	--	<50	<0.50	<0.50	<0.50	<1.5	<2.5	--
02/05/03	--	--	--	--	--	--	<50	<0.50	<0.50	<0.50	<1.5	<2.5	--
05/15/03	--	--	--	--	--	--	<50	<0.5	<0.5	<0.5	<1.5	<2.5	--
08/14/03 ²⁴	--	--	--	--	--	--	<50	<0.5	<0.5	<0.5	<0.5	<0.5	--
11/13/03 ²⁴	--	--	--	--	--	--	<50	<0.5	<0.5	<0.5	<0.5	<0.5	--
02/12/04 ²⁴	--	--	--	--	--	--	<50	<0.5	<0.5	<0.5	<0.5	<0.5	--
05/13/04 ²⁴	--	--	--	--	--	--	<50	<0.5	<0.5	<0.5	<0.5	<0.5	--
08/12/04 ²⁴	--	--	--	--	--	--	<50	<0.5	<0.5	<0.5	<0.5	<0.5	--
11/11/04 ²⁴	--	--	--	--	--	--	<50	<0.5	<0.5	<0.5	<0.5	<0.5	--
02/10/05 ²⁴	--	--	--	--	--	--	<50	<0.5	<0.5	<0.5	<0.5	<0.5	--

Table 1
Groundwater Monitoring Data and Analytical Results
Chevron Service Station #9-0290
1802 Webster Street
Alameda, California

WELL ID/ DATE	TOC* (ft.)	GWE (msl)	DTW (ft.)	SPHT (ft.)	SPH								MTBE (µg/L)	TOG (µg/L)
					REMOVED (gallons)	TPH-D (µg/L)	TPH-G (µg/L)	B (µg/L)	T (µg/L)	E (µg/L)	X (µg/L)			
QA (cont)														
05/12/05 ²⁴	--	--	--	--	--	--	<50	<0.5	<0.5	<0.5	<0.5	<0.5	<0.5	--
08/11/05 ²⁴	--	--	--	--	--	--	<50	<0.5	<0.5	<0.5	<0.5	<0.5	<0.5	--
11/10/05 ²⁴	--	--	--	--	--	--	<50	0.6 ³⁰	<0.5	<0.5	<0.5	<0.5	<0.5	--
02/09/06 ²⁴	--	--	--	--	--	--	<50	<0.5	<0.5	<0.5	<0.5	<0.5	<0.5	--
05/11/06 ²⁴	--	--	--	--	--	--	<50	<0.5	<0.5	<0.5	<0.5	<0.5	<0.5	--
08/10/06 ²⁴	--	--	--	--	--	--	<50	<0.5	<0.5	<0.5	<0.5	<0.5	<0.5	--
11/09/06 ²⁴	--	--	--	--	--	--	<50	<0.5	<0.5	<0.5	<0.5	<0.5	<0.5	--
02/08/07 ²⁴	--	--	--	--	--	--	<50	<0.5	<0.5	<0.5	<0.5	<0.5	<0.5	--
05/10/07 ²⁴	--	--	--	--	--	--	<50	<0.5	<0.5	<0.5	<0.5	<0.5	<0.5	--
08/08/07 ²⁴	--	--	--	--	--	--	<50	<0.5	<0.5	<0.5	<0.5	<0.5	<0.5	--
11/07/07 ²⁴	--	--	--	--	--	--	<50	<0.5	<0.5	<0.5	<0.5	<0.5	<0.5	--
02/13/08 ²⁴	--	--	--	--	--	--	<50	<0.5	<0.5	<0.5	<0.5	<0.5	<0.5	--
05/14/08 ²⁴	--	--	--	--	--	--	<50	<0.5	<0.5	<0.5	<0.5	<0.5	<0.5	--
08/13/08 ²⁴	--	--	--	--	--	--	<50	<0.5	<0.5	<0.5	<0.5	<0.5	<0.5	--
11/12/08²⁴	--	--	--	--	--	--	<50	<0.5	<0.5	<0.5	<0.5	<0.5	<0.5	--

Table 1
Groundwater Monitoring Data and Analytical Results
Chevron Service Station #9-0290
1802 Webster Street
Alameda, California

EXPLANATIONS:

Groundwater monitoring data and laboratory analytical results prior to May 8, 2000, were compiled from reports prepared by Blaine Tech Services, Inc.

TOC = Top of Casing

(ft.) = Feet

GWE = Groundwater Elevation

(msl) = Mean sea level

DTW = Depth to Water

SPHT = Separate Phase Hydrocarbon Thickness

TPH-D = Total Petroleum Hydrocarbons as Diesel

TPH-G = Total Petroleum Hydrocarbons as Gasoline

B = Benzene

T = Toluene

E = Ethylbenzene

X = Xylenes

MTBE = Methyl tertiary butyl ether

TOG = Total Oil and Grease

(µg/L) = Micrograms per liter

-- = Not Measured/Not Analyzed

NP = No Purge

QA = Quality Assurance/Trip Blank

* TOC elevations were surveyed on September 26, 2002, by Virgil Chavez Land Surveying. The benchmark for this survey was a brass disk in a monument well at the mid return of the northwest corner of Webster St. and Buena Vista Ave., (Benchmark Elevation = 11.09 feet NGVD 29).

** GWE has been corrected due to the presence of SPH; correction factor: [(TOC - DTW) + (SPHT x 0.80)].

1 Chromatogram pattern indicates a non-diesel mix.

2 Analytical values are in parts per million (ppm).

3 Chromatogram pattern indicates an unidentified hydrocarbon.

4 Chromatogram pattern indicates an unidentified hydrocarbon and weathered diesel.

5 EPA Method 8240.

6 Confirmation run.

7 Hydrocarbon pattern appears to be weathered.

8 Laboratory report indicates gasoline C6-C12 + unidentified hydrocarbons >C10.

9 Laboratory report indicates gasoline C6-C12 + unidentified hydrocarbons C6-C12.

10 Laboratory report indicates gasoline C6-C12.

11 Laboratory report indicates unidentified hydrocarbons C9-C24.

12 Laboratory report indicates unidentified hydrocarbons >C16.

13 Laboratory report indicates unidentified hydrocarbons <C16.

14 Laboratory report indicates unidentified hydrocarbons C9-C40.

15 Laboratory report indicates unidentified hydrocarbons C6-C12.

16 Well obstructed by roots.

17 Laboratory report indicates TPH-G, B, T, E, X and MTBE was originally analyzed within holding time. Re-analysis for confirmation or dilution was performed past the recommended holding time.

18 Laboratory report indicates sample was originally analyzed within holding time. Re-analysis for confirmation or dilution was performed past the recommended holding time.

19 Laboratory report indicates sample was run past holding time.

20 Obstruction in well at 11.46 feet.

21 Well development performed.

Table 1
Groundwater Monitoring Data and Analytical Results
Chevron Service Station #9-0290
1802 Webster Street
Alameda, California

EXPLANATIONS: (cont)

- 22 Laboratory report indicates the analysis was performed from a previously opened vial and the results are therefore estimated.
- 23 TPH-D with silica gel cleanup.
- 24 BTEX and MTBE by EPA Method 8260.
- 25 TOC has been altered due to well repair. Unable to determine an accurate GWE.
- 26 Laboratory report indicates the observed sample pattern is not typical of diesel/#2 fuel oil.
- 27 Laboratory report indicates the observed sample pattern includes #2 fuel/diesel and an additional pattern which elutes later in the DRO range.
- 28 Laboratory report indicates the observed sample pattern is not typical of #2 fuel/diesel. It elutes in the DRO range later than #2 fuel.
- 29 Analysis by EPA Method 8260.
- 30 Laboratory confirmed analytical result.
- 31 Laboratory report indicates the observed sample pattern includes #2 fuel/diesel, an additional pattern which elutes later in the DRO range and individual peaks eluting in the DRO range.
- 32 Laboratory report indicates due to the presence of an interferent near its retention time, the normal reporting limit was not attained for MTBE. The presence or concentration of this compound cannot be determined due to the presence of this interferent.

Table 2
Groundwater Analytical Results
Chevron Service Station #9-0290
1802 Webster Street
Alameda, California

WELL ID/ DATE	Ethanol (µg/L)	Alkalinity (µg/L)	Ferrous Iron (µg/L)	Nitrate as Nitrate (µg/L)	Sulfate (µg/L)	EPA 8010B (µg/L)	EPA 8270B (µg/L)	Cadmium (µg/L)	Chromium (µg/L)	Lead (µg/L)	Nickel (µg/L)	Zinc (µg/L)	Motor Oil (µg/L)
A-1													
08/30/99	--	--	--	--	--	--	--	--	--	--	--	--	68,400
08/14/03	<50	--	--	--	--	--	--	--	--	--	--	--	--
11/13/03	<50	--	--	--	--	--	--	--	--	--	--	--	--
02/12/04	<50	--	--	--	--	--	--	--	--	--	--	--	--
05/13/04	<50	--	--	--	--	--	--	--	--	--	--	--	--
08/12/04	<50	--	--	--	--	--	--	--	--	--	--	--	--
11/11/04	<50	--	--	--	--	--	--	--	--	--	--	--	--
02/10/05	<50	--	--	--	--	--	--	--	--	--	--	--	--
05/12/05	<50	--	--	--	--	--	--	--	--	--	--	--	--
08/11/05	<50	--	--	--	--	--	--	--	--	--	--	--	--
11/10/05	<50	--	--	--	--	--	--	--	--	--	--	--	--
02/09/06	<50	--	--	--	--	--	--	--	--	--	--	--	--
05/11/06	<50	--	--	--	--	--	--	--	--	--	--	--	--
08/10/06	<50	--	--	--	--	--	--	--	--	--	--	--	--
11/09/06	<50	--	--	--	--	--	--	--	--	--	--	--	--
02/08/07	<50	--	--	--	--	--	--	--	--	--	--	--	--
05/10/07	<50	--	--	--	--	--	--	--	--	--	--	--	--
08/08/07	<50	--	--	--	--	--	--	--	--	--	--	--	--
11/07/07	<50	--	--	--	--	--	--	--	--	--	--	--	--
02/13/08	<50	--	--	--	--	--	--	--	--	--	--	--	--
05/14/08	<50	--	--	--	--	--	--	--	--	--	--	--	--
08/13/08	<50	--	--	--	--	--	--	--	--	--	--	--	--
11/12/08	<50	--	--	--	--	--	--	--	--	--	--	--	--
B-1													
07/29/98	--	930,000	2,000	13,000	280,000	--	--	--	--	--	--	--	--
08/14/03	<50	--	--	--	--	--	--	--	--	--	--	--	--
11/13/03	<50	--	--	--	--	--	--	--	--	--	--	--	--
02/12/04	<50	--	--	--	--	--	--	--	--	--	--	--	--
05/13/04	<50	--	--	--	--	--	--	--	--	--	--	--	--
08/12/04	<50	--	--	--	--	--	--	--	--	--	--	--	--
11/11/04	<50	--	--	--	--	--	--	--	--	--	--	--	--
02/10/05	<50	--	--	--	--	--	--	--	--	--	--	--	--
05/12/05	<50	--	--	--	--	--	--	--	--	--	--	--	--

Table 2
Groundwater Analytical Results
Chevron Service Station #9-0290
1802 Webster Street
Alameda, California

WELL ID/ DATE	Ethanol (µg/L)	Alkalinity (µg/L)	Ferrous Iron (µg/L)	Nitrate as Nitrate (µg/L)	Sulfate (µg/L)	EPA 8010B (µg/L)	EPA 8270B (µg/L)	Cadmium (µg/L)	Chromium (µg/L)	Lead (µg/L)	Nickel (µg/L)	Zinc (µg/L)	Motor Oil (µg/L)
B-1 (cont)													
08/11/05	<50	--	--	--	--	--	--	--	--	--	--	--	--
11/10/05	<50	--	--	--	--	--	--	--	--	--	--	--	--
02/09/06	<50	--	--	--	--	--	--	--	--	--	--	--	--
05/11/06	<50	--	--	--	--	--	--	--	--	--	--	--	--
08/10/06	<50	--	--	--	--	--	--	--	--	--	--	--	--
11/09/06	<50	--	--	--	--	--	--	--	--	--	--	--	--
02/08/07	<50	--	--	--	--	--	--	--	--	--	--	--	--
05/10/07	<50	--	--	--	--	--	--	--	--	--	--	--	--
08/08/07	<50	--	--	--	--	--	--	--	--	--	--	--	--
11/07/07	<50	--	--	--	--	--	--	--	--	--	--	--	--
02/13/08	<50	--	--	--	--	--	--	--	--	--	--	--	--
05/14/08	<50	--	--	--	--	--	--	--	--	--	--	--	--
08/13/08	<50	--	--	--	--	--	--	--	--	--	--	--	--
11/12/08	<50	--	--	--	--	--	--	--	--	--	--	--	--
B-5													
07/29/98	--	280,000	1,100	<1,000	7,000	--	--	--	--	--	--	--	--
08/14/03	<1,000	--	--	--	--	--	--	--	--	--	--	--	--
11/13/03	<250	--	--	--	--	--	--	--	--	--	--	--	--
02/12/04	<500	--	--	--	--	--	--	--	--	--	--	--	--
05/13/04	<100	--	--	--	--	--	--	--	--	--	--	--	--
08/12/04	<50	--	--	--	--	--	--	--	--	--	--	--	--
11/11/04	<50	--	--	--	--	--	--	--	--	--	--	--	--
02/10/05	<50	--	--	--	--	--	--	--	--	--	--	--	--
05/12/05	<50	--	--	--	--	--	--	--	--	--	--	--	--
08/11/05	<50	--	--	--	--	--	--	--	--	--	--	--	--
11/10/05	<50	--	--	--	--	--	--	--	--	--	--	--	--
02/09/06	<50	--	--	--	--	--	--	--	--	--	--	--	--
05/11/06	<50	--	--	--	--	--	--	--	--	--	--	--	--
08/10/06	<50	--	--	--	--	--	--	--	--	--	--	--	--
11/09/06	<50	--	--	--	--	--	--	--	--	--	--	--	--
02/08/07	<50	--	--	--	--	--	--	--	--	--	--	--	--
05/10/07	<50	--	--	--	--	--	--	--	--	--	--	--	--
08/08/07	<50	--	--	--	--	--	--	--	--	--	--	--	--

Table 2
Groundwater Analytical Results
Chevron Service Station #9-0290
1802 Webster Street
Alameda, California

WELL ID/ DATE	Ethanol (µg/L)	Alkalinity (µg/L)	Ferrous Iron (µg/L)	Nitrate as Nitrate (µg/L)	Sulfate (µg/L)	EPA 8010B (µg/L)	EPA 8270B (µg/L)	Cadmium (µg/L)	Chromium (µg/L)	Lead (µg/L)	Nickel (µg/L)	Zinc (µg/L)	Motor Oil (µg/L)
B-5 (cont)													
11/07/07	<50	--	--	--	--	--	--	--	--	--	--	--	--
02/13/08	<50	--	--	--	--	--	--	--	--	--	--	--	--
05/14/08	<50	--	--	--	--	--	--	--	--	--	--	--	--
08/13/08	<50	--	--	--	--	--	--	--	--	--	--	--	--
11/12/08	<50	--	--	--	--	--	--	--	--	--	--	--	--
B-6													
08/14/03	<2,500	--	--	--	--	--	--	--	--	--	--	--	--
11/13/03	<1,000	--	--	--	--	--	--	--	--	--	--	--	--
02/12/04	<2,000	--	--	--	--	--	--	--	--	--	--	--	--
05/13/04	<250	--	--	--	--	--	--	--	--	--	--	--	--
08/12/04	<250	--	--	--	--	--	--	--	--	--	--	--	--
11/11/04	<1,000	--	--	--	--	--	--	--	--	--	--	--	--
02/10/05	<1,000	--	--	--	--	--	--	--	--	--	--	--	--
05/12/05	<1,000	--	--	--	--	--	--	--	--	--	--	--	--
08/11/05	<1,000	--	--	--	--	--	--	--	--	--	--	--	--
11/10/05	<500	--	--	--	--	--	--	--	--	--	--	--	--
02/09/06	<250	--	--	--	--	--	--	--	--	--	--	--	--
05/11/06	<50	--	--	--	--	--	--	--	--	--	--	--	--
08/10/06	<250	--	--	--	--	--	--	--	--	--	--	--	--
11/09/06	<50	--	--	--	--	--	--	--	--	--	--	--	--
02/08/07	<50	--	--	--	--	--	--	--	--	--	--	--	--
05/10/07	<50	--	--	--	--	--	--	--	--	--	--	--	--
08/08/07	<50	--	--	--	--	--	--	--	--	--	--	--	--
11/07/07	<50	--	--	--	--	--	--	--	--	--	--	--	--
02/13/08	<50	--	--	--	--	--	--	--	--	--	--	--	--
05/14/08	<50	--	--	--	--	--	--	--	--	--	--	--	--
08/13/08	<50	--	--	--	--	--	--	--	--	--	--	--	--
11/12/08	<50	--	--	--	--	--	--	--	--	--	--	--	--

Table 2
Groundwater Analytical Results
Chevron Service Station #9-0290
1802 Webster Street
Alameda, California

WELL ID/ DATE	Ethanol (µg/L)	Alkalinity (µg/L)	Ferrous Iron (µg/L)	Nitrate as Nitrate (µg/L)	Sulfate (µg/L)	EPA 8010B (µg/L)	EPA 8270B (µg/L)	Cadmium (µg/L)	Chromium (µg/L)	Lead (µg/L)	Nickel (µg/L)	Zinc (µg/L)	Motor Oil (µg/L)
B-7													
08/14/03	<50	--	--	--	--	--	--	--	--	--	--	--	--
11/13/03	SAMPLED SEMI-ANNUALLY												
02/12/04	<50	--	--	--	--	--	--	--	--	--	--	--	--
08/12/04	<50	--	--	--	--	--	--	--	--	--	--	--	--
02/10/05	<50	--	--	--	--	--	--	--	--	--	--	--	--
08/11/05	<50	--	--	--	--	--	--	--	--	--	--	--	--
02/09/06	<50	--	--	--	--	--	--	--	--	--	--	--	--
05/11/06	SAMPLED SEMI-ANNUALLY												
08/10/06	<50	--	--	--	--	--	--	--	--	--	--	--	--
02/08/07	<50	--	--	--	--	--	--	--	--	--	--	--	--
05/10/07	<50	--	--	--	--	--	--	--	--	--	--	--	--
08/08/07	<50	--	--	--	--	--	--	--	--	--	--	--	--
02/13/08	<50	--	--	--	--	--	--	--	--	--	--	--	--
08/13/08	<50	--	--	--	--	--	--	--	--	--	--	--	--
B-10													
07/29/98	--	630,000	740	34,000	16,000	--	--	--	--	--	--	--	--
08/14/03	<50	--	--	--	--	--	--	--	--	--	--	--	--
11/13/03	<50	--	--	--	--	--	--	--	--	--	--	--	--
02/12/04	<50	--	--	--	--	--	--	--	--	--	--	--	--
05/13/04	<50	--	--	--	--	--	--	--	--	--	--	--	--
08/12/04	<50	--	--	--	--	--	--	--	--	--	--	--	--
11/11/04	<50	--	--	--	--	--	--	--	--	--	--	--	--
02/10/05	<50	--	--	--	--	--	--	--	--	--	--	--	--
05/12/05	<50	--	--	--	--	--	--	--	--	--	--	--	--
08/11/05	<50	--	--	--	--	--	--	--	--	--	--	--	--
11/10/05	<50	--	--	--	--	--	--	--	--	--	--	--	--
02/09/06	<50	--	--	--	--	--	--	--	--	--	--	--	--
05/11/06	<50	--	--	--	--	--	--	--	--	--	--	--	--
08/10/06	<50	--	--	--	--	--	--	--	--	--	--	--	--
11/09/06	<50	--	--	--	--	--	--	--	--	--	--	--	--
02/08/07	<50	--	--	--	--	--	--	--	--	--	--	--	--
05/10/07	<50	--	--	--	--	--	--	--	--	--	--	--	--
08/08/07	<50	--	--	--	--	--	--	--	--	--	--	--	--

Table 2
Groundwater Analytical Results
Chevron Service Station #9-0290
1802 Webster Street
Alameda, California

WELL ID/ DATE	Ethanol (µg/L)	Alkalinity (µg/L)	Ferrous Iron (µg/L)	Nitrate as Nitrate (µg/L)	Sulfate (µg/L)	EPA 8010B (µg/L)	EPA 8270B (µg/L)	Cadmium (µg/L)	Chromium (µg/L)	Lead (µg/L)	Nickel (µg/L)	Zinc (µg/L)	Motor Oil (µg/L)
B-10 (cont)													
11/07/07	<50	--	--	--	--	--	--	--	--	--	--	--	--
02/13/08	<50	--	--	--	--	--	--	--	--	--	--	--	--
05/14/08	<50	--	--	--	--	--	--	--	--	--	--	--	--
08/13/08	<50	--	--	--	--	--	--	--	--	--	--	--	--
11/12/08	<50	--	--	--	--	--	--	--	--	--	--	--	--
B-11													
07/29/98	--	460,000	1,100	33,000	18,000	--	--	--	--	--	--	--	--
08/14/03	<5,000	--	--	--	--	--	--	--	--	--	--	--	--
11/13/03	<1,000	--	--	--	--	--	--	--	--	--	--	--	--
02/12/04	<2,500	--	--	--	--	--	--	--	--	--	--	--	--
05/13/04	<1,300	--	--	--	--	--	--	--	--	--	--	--	--
08/12/04	<1,000	--	--	--	--	--	--	--	--	--	--	--	--
11/11/04	<1,000	--	--	--	--	--	--	--	--	--	--	--	--
02/10/05	<2,500	--	--	--	--	--	--	--	--	--	--	--	--
05/12/05	<2,500	--	--	--	--	--	--	--	--	--	--	--	--
08/11/05	<2,500	--	--	--	--	--	--	--	--	--	--	--	--
11/10/05	<50	--	--	--	--	--	--	--	--	--	--	--	--
02/09/06	<250	--	--	--	--	--	--	--	--	--	--	--	--
05/11/06	<500	--	--	--	--	--	--	--	--	--	--	--	--
08/10/06	<2,500	--	--	--	--	--	--	--	--	--	--	--	--
11/09/06	<250	--	--	--	--	--	--	--	--	--	--	--	--
02/08/07	<1,000	--	--	--	--	--	--	--	--	--	--	--	--
05/10/07	<500	--	--	--	--	--	--	--	--	--	--	--	--
08/08/07	<2,500	--	--	--	--	--	--	--	--	--	--	--	--
11/07/07	<50	--	--	--	--	--	--	--	--	--	--	--	--
02/13/08	<250	--	--	--	--	--	--	--	--	--	--	--	--
05/14/08	<1,000	--	--	--	--	--	--	--	--	--	--	--	--
08/13/08	<500	--	--	--	--	--	--	--	--	--	--	--	--
11/12/08	<50	--	--	--	--	--	--	--	--	--	--	--	--

Table 2
Groundwater Analytical Results
Chevron Service Station #9-0290
1802 Webster Street
Alameda, California

WELL ID/ DATE	Ethanol (µg/L)	Alkalinity (µg/L)	Ferrous Iron (µg/L)	Nitrate as Nitrate (µg/L)	Sulfate (µg/L)	EPA 8010B (µg/L)	EPA 8270B (µg/L)	Cadmium (µg/L)	Chromium (µg/L)	Lead (µg/L)	Nickel (µg/L)	Zinc (µg/L)	Motor Oil (µg/L)
B-12													
07/29/98	--	700,000	450	<1,000	27,000	--	--	--	--	--	--	--	--
05/06/99	--	--	--	--	--	<5.0-<10	<10-<50	<10	86.7	<75	143	185	--
08/14/03	<50	--	--	--	--	--	--	--	--	--	--	--	--
11/13/03	<50	--	--	--	--	--	--	--	--	--	--	--	--
02/12/04	<50	--	--	--	--	--	--	--	--	--	--	--	--
05/13/04	<50	--	--	--	--	--	--	--	--	--	--	--	--
08/12/04	<50	--	--	--	--	--	--	--	--	--	--	--	--
11/11/04	<50	--	--	--	--	--	--	--	--	--	--	--	--
02/10/05	<50	--	--	--	--	--	--	--	--	--	--	--	--
05/12/05	<50	--	--	--	--	--	--	--	--	--	--	--	--
08/11/05	<50	--	--	--	--	--	--	--	--	--	--	--	--
11/10/05	<50	--	--	--	--	--	--	--	--	--	--	--	--
02/09/06	<50	--	--	--	--	--	--	--	--	--	--	--	--
05/11/06	<50	--	--	--	--	--	--	--	--	--	--	--	--
08/10/06	<50	--	--	--	--	--	--	--	--	--	--	--	--
11/09/06	<50	--	--	--	--	--	--	--	--	--	--	--	--
02/08/07	<50	--	--	--	--	--	--	--	--	--	--	--	--
05/10/07	<50	--	--	--	--	--	--	--	--	--	--	--	--
08/08/07	<50	--	--	--	--	--	--	--	--	--	--	--	--
11/07/07	<50	--	--	--	--	--	--	--	--	--	--	--	--
02/13/08	<50	--	--	--	--	--	--	--	--	--	--	--	--
05/14/08	<50	--	--	--	--	--	--	--	--	--	--	--	--
08/13/08	<50	--	--	--	--	--	--	--	--	--	--	--	--
11/12/08	<50	--	--	--	--	--	--	--	--	--	--	--	--
B-13													
07/29/98	--	290,000	240	5,600	17,000	--	--	--	--	--	--	--	--
08/14/03	<50	--	--	--	--	--	--	--	--	--	--	--	--
11/13/03	<50	--	--	--	--	--	--	--	--	--	--	--	--
02/12/04	<50	--	--	--	--	--	--	--	--	--	--	--	--
05/13/04	<50	--	--	--	--	--	--	--	--	--	--	--	--
08/12/04	<50	--	--	--	--	--	--	--	--	--	--	--	--
11/11/04	<50	--	--	--	--	--	--	--	--	--	--	--	--
02/10/05	<50	--	--	--	--	--	--	--	--	--	--	--	--

Table 2
Groundwater Analytical Results
Chevron Service Station #9-0290
1802 Webster Street
Alameda, California

WELL ID/ DATE	Ethanol (µg/L)	Alkalinity (µg/L)	Ferrous Iron (µg/L)	Nitrate as Nitrate (µg/L)	Sulfate (µg/L)	EPA 8010B (µg/L)	EPA 8270B (µg/L)	Cadmium (µg/L)	Chromium (µg/L)	Lead (µg/L)	Nickel (µg/L)	Zinc (µg/L)	Motor Oil (µg/L)
B-13 (cont)													
05/12/05	<50	--	--	--	--	--	--	--	--	--	--	--	--
08/11/05	<50	--	--	--	--	--	--	--	--	--	--	--	--
11/10/05	<50	--	--	--	--	--	--	--	--	--	--	--	--
02/09/06	<50	--	--	--	--	--	--	--	--	--	--	--	--
05/11/06	<50	--	--	--	--	--	--	--	--	--	--	--	--
08/10/06	<50	--	--	--	--	--	--	--	--	--	--	--	--
11/09/06	<50	--	--	--	--	--	--	--	--	--	--	--	--
02/08/07	<50	--	--	--	--	--	--	--	--	--	--	--	--
05/10/07	<50	--	--	--	--	--	--	--	--	--	--	--	--
08/08/07	<50	--	--	--	--	--	--	--	--	--	--	--	--
11/07/07	<50	--	--	--	--	--	--	--	--	--	--	--	--
02/13/08	<50	--	--	--	--	--	--	--	--	--	--	--	--
05/14/08	<50	--	--	--	--	--	--	--	--	--	--	--	--
08/13/08	<50	--	--	--	--	--	--	--	--	--	--	--	--
11/12/08	<50	--	--	--	--	--	--	--	--	--	--	--	--
B-14													
05/13/04	<100	--	--	--	--	--	--	--	--	--	--	--	--
08/12/04	<50	--	--	--	--	--	--	--	--	--	--	--	--
11/11/04	<50	--	--	--	--	--	--	--	--	--	--	--	--
02/10/05	<100	--	--	--	--	--	--	--	--	--	--	--	--
05/12/05	<50	--	--	--	--	--	--	--	--	--	--	--	--
08/11/05	<50	--	--	--	--	--	--	--	--	--	--	--	--
11/10/05	<50	--	--	--	--	--	--	--	--	--	--	--	--
02/09/06	<50	--	--	--	--	--	--	--	--	--	--	--	--
05/11/06	<50	--	--	--	--	--	--	--	--	--	--	--	--
08/10/06	<50	--	--	--	--	--	--	--	--	--	--	--	--
11/09/06	<50	--	--	--	--	--	--	--	--	--	--	--	--
02/08/07	<50	--	--	--	--	--	--	--	--	--	--	--	--
05/10/07	<50	--	--	--	--	--	--	--	--	--	--	--	--
08/08/07	<50	--	--	--	--	--	--	--	--	--	--	--	--
11/07/07	<50	--	--	--	--	--	--	--	--	--	--	--	--
02/13/08	<50	--	--	--	--	--	--	--	--	--	--	--	--

Table 2
Groundwater Analytical Results
Chevron Service Station #9-0290
1802 Webster Street
Alameda, California

WELL ID/ DATE	Ethanol (µg/L)	Alkalinity (µg/L)	Ferrous Iron (µg/L)	Nitrate as Nitrate (µg/L)	Sulfate (µg/L)	EPA 8010B (µg/L)	EPA 8270B (µg/L)	Cadmium (µg/L)	Chromium (µg/L)	Lead (µg/L)	Nickel (µg/L)	Zinc (µg/L)	Motor Oil (µg/L)
B-14 (cont)													
05/14/08	<50	--	--	--	--	--	--	--	--	--	--	--	--
08/13/08	<50	--	--	--	--	--	--	--	--	--	--	--	--
11/12/08	<50	--	--	--	--	--	--	--	--	--	--	--	--
B-15													
05/13/04	<50	--	--	--	--	--	--	--	--	--	--	--	--
08/12/04	<50	--	--	--	--	--	--	--	--	--	--	--	--
11/11/04	<50	--	--	--	--	--	--	--	--	--	--	--	--
02/10/05	<50	--	--	--	--	--	--	--	--	--	--	--	--
05/12/05	<50	--	--	--	--	--	--	--	--	--	--	--	--
08/11/05	<50	--	--	--	--	--	--	--	--	--	--	--	--
11/10/05	<50	--	--	--	--	--	--	--	--	--	--	--	--
02/09/06	<50	--	--	--	--	--	--	--	--	--	--	--	--
05/11/06	<50	--	--	--	--	--	--	--	--	--	--	--	--
08/10/06	<50	--	--	--	--	--	--	--	--	--	--	--	--
11/09/06	<50	--	--	--	--	--	--	--	--	--	--	--	--
02/08/07	<50	--	--	--	--	--	--	--	--	--	--	--	--
05/10/07	<50	--	--	--	--	--	--	--	--	--	--	--	--
08/08/07	<50	--	--	--	--	--	--	--	--	--	--	--	--
11/07/07	<50	--	--	--	--	--	--	--	--	--	--	--	--
02/13/08	<50	--	--	--	--	--	--	--	--	--	--	--	--
05/14/08	<50	--	--	--	--	--	--	--	--	--	--	--	--
08/13/08	<50	--	--	--	--	--	--	--	--	--	--	--	--
11/12/08	<50	--	--	--	--	--	--	--	--	--	--	--	--

Table 2
Groundwater Analytical Results
Chevron Service Station #9-0290
1802 Webster Street
Alameda, California

EXPLANATIONS:

Groundwater laboratory analytical results prior to August 14, 2003, were compiled from reports prepared by Blaine Tech Services, Inc.

(µg/L) = Micrograms per liter

-- = Not Analyzed

STANDARD OPERATING PROCEDURE - GROUNDWATER SAMPLING

Gettler-Ryan Inc. field personnel adhere to the following procedures for the collection and handling of groundwater samples prior to analysis by the analytical laboratory. Prior to sample collection, the type of analysis to be performed is determined. Loss prevention of volatile compounds is controlled and sample preservation for subsequent analysis is maintained.

Prior to sampling, the presence or absence of free-phase hydrocarbons is determined using an interface probe. Product thickness, if present, is measured to the nearest 0.01 foot and is noted in the field notes. In addition, all depth to water level measurements are collected with a static water level indicator and are also recorded in the field notes, prior to purging and sampling any wells.

After water levels are collected and prior to sampling, if purging is to occur, each well is purged a minimum of three well casing volumes of water using pre-cleaned pumps (stack, suction, Grundfos), or disposable bailers. Temperature, pH and electrical conductivity are measured a minimum of three times during the purging. Purging continues until these parameters stabilize.

Groundwater samples are collected using disposable bailers. The water samples are transferred from the bailer into appropriate containers. Pre-preserved containers, supplied by analytical laboratories, are used when possible. When pre-preserved containers are not available, the laboratory is instructed to preserve the sample as appropriate. Duplicate samples are collected for the laboratory to use in maintaining quality assurance/quality control standards. The samples are labeled to include the job number, sample identification, collection date and time, analysis, preservation (if any), and the sample collector's initials. The water samples are placed in a cooler, maintained at 4°C for transport to the laboratory. Once collected in the field, all samples are maintained under chain of custody until delivered to the laboratory.

The chain of custody document includes the job number, type of preservation, if any, analysis requested, sample identification, date and time collected, and the sample collector's name. The chain of custody is signed and dated (including time of transfer) by each person who receives or surrenders the samples, beginning with the field personnel and ending with the laboratory personnel.

A laboratory supplied trip blank accompanies each sampling set. For sampling sets greater than 20 samples, 5% trip blanks are included. The trip blank is analyzed for some or all of the same compounds as the groundwater samples.

As requested by Chevron Environmental Management Company, the purge water and decontamination water generated during sampling activities is transported by IWM to Chemical Waste Management located in Kettleman Hills, California.



GETTLER - RYAN INC.

WELL MONITORING/SAMPLING FIELD DATA SHEET

Client/Facility#: Chevron #9-0290 Job Number: 385280
 Site Address: 1802 Webster Street Event Date: 11-12-08 (inclusive)
 City: Alameda, CA Sampler: Joe

Well ID: A-1 Date Monitored: 11-12-08
 Well Diameter: 6 in.
 Total Depth: 11.15 ft.
 Depth to Water: 5.25 ft.

Volume	3/4"= 0.02	1"= 0.04	2"= 0.17	3"= 0.38
Factor (VF)	4"= 0.66	5"= 1.02	6"= 1.50	12"= 5.80

Check if water column is less than 0.50 ft.
 Depth to Water w/ 80% Recharge [(Height of Water Column x 0.20) + DTW]: 6.43
 xVF 1.50 = 8.85 x3 case volume = Estimated Purge Volume: 27 gal.

Purge Equipment:

Disposable Bailer
 Stainless Steel Bailer
 Stack Pump
 Suction Pump
 Grundfos
 Peristaltic Pump
 QED Bladder Pump
 Other:

Sampling Equipment:

Disposable Bailer
 Pressure Bailer
 Discrete Bailer
 Peristaltic Pump
 QED Bladder Pump
 Other:

Time Started: _____ (2400 hrs)
 Time Completed: _____ (2400 hrs)
 Depth to Product: _____ ft
 Depth to Water: _____ ft
 Hydrocarbon Thickness: 0 ft
 Visual Confirmation/Description: _____
 Skimmer / Absorbent Sock (circle one)
 Amt Removed from Skimmer: _____ gal
 Amt Removed from Well: _____ gal
 Water Removed: _____
 Product Transferred to: _____

Start Time (purge): 0706 Weather Conditions: Overcast
 Sample Time/Date: 0745 11-12-08 Water Color: clear Odor: (Y) N
 Approx. Flow Rate: 1-2 gpm. Sediment Description: _____
 Did well de-water? yes If yes, Time: 0715 Volume: 10 gal. DTW @ Sampling: 6.07

Time (2400 hr.)	Volume (gal.)	pH	Conductivity (µmhos/cm - µS)	Temperature (°C / °F)	D.O. (mg/L)	ORP (mV)
<u>0713</u>	<u>8</u>	<u>6.82</u>	<u>681</u>	<u>16.2</u>		
<u>0715</u>	<u>10</u>					

LABORATORY INFORMATION

SAMPLE ID	(#) CONTAINER	REFRIG.	PRESERV. TYPE	LABORATORY	ANALYSES
A-1	<u>6</u> x voa vial	YES	HCL	LANCASTER	TPH-G(8015)/BTEX+MTBE(8260)/ETHANOL (8260)
	<u>2</u> x 500ml ambers	YES	NP	LANCASTER	TPH-D (8015)

COMMENTS: _____

Add/Replaced Lock: _____ Add/Replaced Plug: _____ Add/Replaced Bolt: _____



GETTLER-RYAN INC.

WELL MONITORING/SAMPLING FIELD DATA SHEET

Client/Facility#: Chevron #9-0290 Job Number: 385280
 Site Address: 1802 Webster Street Event Date: 11-12-08 (inclusive)
 City: Alameda, CA Sampler: Joe

Well ID: B-1
 Well Diameter: 2 in.
 Total Depth: 16.10 ft.
 Depth to Water: 6.11 ft.

Date Monitored: 11-12-08

Volume	3/4"= 0.02	1"= 0.04	2"= 0.17	3"= 0.38
Factor (VF)	4"= 0.66	5"= 1.02	6"= 1.50	12"= 5.80

Check if water column is less than 0.50 ft.

9.99 x VF 0.17 = 1.70 x3 case volume = Estimated Purge Volume: 5.5 gal.

Depth to Water w/ 80% Recharge [(Height of Water Column x 0.20) + DTW]: 8.10

Purge Equipment:

Disposable Bailer
 Stainless Steel Bailer _____
 Stack Pump _____
 Suction Pump _____
 Grundfos _____
 Peristaltic Pump _____
 QED Bladder Pump _____
 Other: _____

Sampling Equipment:

Disposable Bailer
 Pressure Bailer _____
 Discrete Bailer _____
 Peristaltic Pump _____
 QED Bladder Pump _____
 Other: _____

Time Started: _____ (2400 hrs)
 Time Completed: _____ (2400 hrs)
 Depth to Product: _____ ft
 Depth to Water: _____ ft
 Hydrocarbon Thickness: 0 ft
 Visual Confirmation/Description: _____
 Skimmer / Absorbant Sock (circle one)
 Amt Removed from Skimmer: _____ gal
 Amt Removed from Well: _____ gal
 Water Removed: _____
 Product Transferred to: _____

Start Time (purge): 0820 Weather Conditions: cloudy
 Sample Time/Date: 0830 11-12-08 Water Color: clear Odor: 01 N
 Approx. Flow Rate: _____ gpm. Sediment Description: _____
 Did well de-water? _____ If yes, Time: _____ Volume: _____ gal. DTW @ Sampling: 7.12

Time (2400 hr.)	Volume (gal.)	pH	Conductivity (µmhos/cm - 15)	Temperature (° F)	D.O. (mg/L)	ORP (mV)
<u>0810</u>	<u>1.5</u>	<u>7.17</u>	<u>704</u>	<u>16.2</u>	_____	_____
<u>0815</u>	<u>3.5</u>	<u>6.90</u>	<u>673</u>	<u>16.1</u>	_____	_____
<u>0822</u>	<u>5.5</u>	<u>6.84</u>	<u>681</u>	<u>16.4</u>	_____	_____

LABORATORY INFORMATION

SAMPLE ID	(#) CONTAINER	REFRIG.	PRESERV. TYPE	LABORATORY	ANALYSES
<u>B-1</u>	<u>6</u> x voa vial	YES	HCL	LANCASTER	TPH-G(8015)/BTEX+MTBE(8260)/ETHANOL (8260)
	x voa vial	YES	HCL	LANCASTER	MTBE(8021)/ETHANOL(8260)
	<u>2</u> x 500ml ambers	YES	NP	LANCASTER	TPH-D (8015)

COMMENTS:

Add/Replaced Lock: _____ Add/Replaced Plug: _____ Add/Replaced Bolt: _____



GETTLER - RYAN INC.

WELL MONITORING/SAMPLING FIELD DATA SHEET

Client/Facility#: Chevron #9-0290 Job Number: 385280
 Site Address: 1802 Webster Street Event Date: 11-12-08 (inclusive)
 City: Alameda, CA Sampler: Joe

Well ID: B-5 Date Monitored: 11-12-08
 Well Diameter: 2 in.
 Total Depth: 18.15 ft.
 Depth to Water: 4.78 ft. Check if water column is less than 0.50 ft.
13.37 xVF 0.17 = 2.27 x3 case volume = Estimated Purge Volume: 7 gal.
 Depth to Water w/ 80% Recharge [(Height of Water Column x 0.20) + DTW]: 7.45

Volume	3/4"= 0.02	1"= 0.04	2"= 0.17	3"= 0.38
Factor (VF)	4"= 0.66	5"= 1.02	6"= 1.50	12"= 5.80

Purge Equipment:
 Disposable Bailer
 Stainless Steel Bailer _____
 Stack Pump _____
 Suction Pump _____
 Grundfos _____
 Peristaltic Pump _____
 QED Bladder Pump _____
 Other: _____

Sampling Equipment:
 Disposable Bailer
 Pressure Bailer _____
 Discrete Bailer _____
 Peristaltic Pump _____
 QED Bladder Pump _____
 Other: _____

Time Started: _____ (2400 hrs)
 Time Completed: _____ (2400 hrs)
 Depth to Product: _____ ft
 Depth to Water: _____ ft
 Hydrocarbon Thickness: 0 ft
 Visual Confirmation/Description: _____
 Skimmer / Absorbant Sock (circle one)
 Amt Removed from Skimmer: _____ gal
 Amt Removed from Well: _____ gal
 Water Removed: _____
 Product Transferred to: _____

Start Time (purge): 1342 Weather Conditions: clear
 Sample Time/Date: 1412 11-12-08 Water Color: clear Odor: Y/N
 Approx. Flow Rate: _____ gpm. Sediment Description: _____
 Did well de-water? _____ If yes, Time: _____ Volume: _____ gal. DTW @ Sampling: 5.16

Time (2400 hr.)	Volume (gal.)	pH	Conductivity (µmhos/cm - PS)	Temperature (°C / F)	D.O. (mg/L)	ORP (mV)
<u>1350</u>	<u>2.5</u>	<u>6.83</u>	<u>604</u>	<u>16.9</u>		
<u>1358</u>	<u>5</u>	<u>6.79</u>	<u>596</u>	<u>17.2</u>		
<u>1405</u>	<u>7</u>	<u>6.63</u>	<u>610</u>	<u>17.4</u>		

LABORATORY INFORMATION

SAMPLE ID	(#) CONTAINER	REFRIG.	PRESERV. TYPE	LABORATORY	ANALYSES
<u>B-5</u>	<u>6</u> x voa vial	YES	HCL	LANCASTER	TPH-G(8015)/BTEX+MTBE(8260)/ETHANOL (8260)
	x voa vial	YES	HCL	LANCASTER	MTBE(8021)/ETHANOL(8260)
	<u>2</u> x 500ml ambers	YES	NP	LANCASTER	TPH-D (8015)

COMMENTS: _____

Add/Replaced Lock: _____ Add/Replaced Plug: _____ Add/Replaced Bolt: _____



GETTLER - RYAN INC.

WELL MONITORING/SAMPLING FIELD DATA SHEET

Client/Facility#: Chevron #9-0290
 Site Address: 1802 Webster Street
 City: Alameda, CA

Job Number: 385280
 Event Date: 11-12-08 (inclusive)
 Sampler: Jae

Well ID: B-6
 Well Diameter: 2 in.
 Total Depth: 18.25 ft.
 Depth to Water: 5.75 ft.
12.50 xVF 0.17 = 2.13

Date Monitored: 11-12-08

Volume	3/4"= 0.02	1"= 0.04	2"= 0.17	3"= 0.38
Factor (VF)	4"= 0.66	5"= 1.02	6"= 1.50	12"= 5.80

Check if water column is less than 0.50 ft.

Depth to Water w/ 80% Recharge [(Height of Water Column x 0.20) + DTW]: 8.25 gal.

Purge Equipment:

Disposable Bailer /
 Stainless Steel Bailer _____
 Stack Pump _____
 Suction Pump _____
 Grundfos _____
 Peristaltic Pump _____
 QED Bladder Pump _____
 Other: _____

Sampling Equipment:

Disposable Bailer _____
 Pressure Bailer /
 Discrete Bailer _____
 Peristaltic Pump _____
 QED Bladder Pump _____
 Other: _____

Time Started:	_____ (2400 hrs)
Time Completed:	_____ (2400 hrs)
Depth to Product:	_____ ft
Depth to Water:	_____ ft
Hydrocarbon Thickness:	<u>0</u> ft
Visual Confirmation/Description:	_____
Skimmer / Absorbent Sock (circle one)	_____
Amt Removed from Skimmer:	_____ gal
Amt Removed from Well:	_____ gal
Water Removed:	_____ gal
Product Transferred to:	_____ gal

Start Time (purge): 1100 Weather Conditions: cloudy
 Sample Time/Date: 1125 11-12-08 Water Color: clear Odor: DN
 Approx. Flow Rate: _____ gpm. Sediment Description: _____
 Did well de-water? _____ If yes, Time: _____ Volume: _____ gal. DTW @ Sampling: 6.38

Time (2400 hr.)	Volume (gal.)	pH	Conductivity (µmhos/cm - µS)	Temperature (°S / F)	D.O. (mg/L)	ORP (mV)
<u>1108</u>	<u>2</u>	<u>6.93</u>	<u>698</u>	<u>16.5</u>	_____	_____
<u>1114</u>	<u>4</u>	<u>6.90</u>	<u>710</u>	<u>16.4</u>	_____	_____
<u>1128</u>	<u>6.5</u>	<u>6.94</u>	<u>716</u>	<u>16.3</u>	_____	_____

LABORATORY INFORMATION

SAMPLE ID	(#) CONTAINER	REFRIG.	PRESERV. TYPE	LABORATORY	ANALYSES
<u>B-6</u>	<u>2</u> x voa vial	<u>YES</u>	<u>HCL</u>	<u>LANCASTER</u>	<u>TPH-G(8015)/BTEX+MTBE(8260)/ETHANOL (8260)</u>
	<u>6</u> x voa vial	<u>YES</u>	<u>HCL</u>	<u>LANCASTER</u>	<u>MTBE(8021)/ETHANOL(8260)</u>
	<u>2</u> x 500ml ambers	<u>YES</u>	<u>NP</u>	<u>LANCASTER</u>	<u>TPH-D (8015)</u>

COMMENTS:

Add/Replaced Lock: _____ Add/Replaced Plug: _____ Add/Replaced Bolt: _____



GETTLER-RYAN INC.

WELL MONITORING/SAMPLING FIELD DATA SHEET

Client/Facility#: Chevron #9-0290 Job Number: 385280
 Site Address: 1802 Webster Street Event Date: 11-12-08 (inclusive)
 City: Alameda, CA Sampler: Jrc

Well ID B-7
 Well Diameter 2 in.
 Total Depth 13.25 ft.
 Depth to Water 4.85 ft.

Date Monitored: 11-12-08

Volume	3/4"= 0.02	1"= 0.04	2"= 0.17	3"= 0.38
Factor (VF)	4"= 0.66	5"= 1.02	6"= 1.50	12"= 5.80

Check if water column is less than 0.50 ft.

xVF _____ = _____ x3 case volume = Estimated Purge Volume: _____ gal.

Depth to Water w/ 80% Recharge [(Height of Water Column x 0.20) + DTW]: _____

Purge Equipment:

Disposable Bailer _____
 Stainless Steel Bailer _____
 Stack Pump _____
 Suction Pump _____
 Grundfos _____
 Peristaltic Pump _____
 QED Bladder Pump _____
 Other: _____

Sampling Equipment:

Disposable Bailer _____
 Pressure Bailer _____
 Discrete Bailer _____
 Peristaltic Pump _____
 QED Bladder Pump _____
 Other: _____

Time Started: _____ (2400 hrs)
 Time Completed: _____ (2400 hrs)
 Depth to Product: _____ ft
 Depth to Water: _____ ft
 Hydrocarbon Thickness: 0 ft
 Visual Confirmation/Description: _____

Skimmer / Absorbant Sock (circle one)
 Amt Removed from Skimmer: _____ gal
 Amt Removed from Well: _____ gal
 Water Removed: _____
 Product Transferred to: _____

Start Time (purge): _____ Weather Conditions: _____
 Sample Time/Date: 1 Water Color: _____ Odor: Y / N
 Approx. Flow Rate: _____ gpm. Sediment Description: _____
 Did well de-water? _____ If yes, Time: _____ Volume: _____ gal. DTW @ Sampling: _____

Time (2400 hr.)	Volume (gal.)	pH	Conductivity (µmhos/cm - µS)	Temperature (C / F)	D.O. (mg/L)	ORP (mV)

LABORATORY INFORMATION

SAMPLE ID	(#) CONTAINER	REFRIG.	PRESERV. TYPE	LABORATORY	ANALYSES
B-	x voa vial	YES	HCL	LANCASTER	TPH-G(8015)/BTEX+MTBE(8260)/ETHANOL (8260)
	x voa vial	YES	HCL	LANCASTER	MTBE(8021)/ETHANOL(8260)
	x 500ml ambers	YES	NP	LANCASTER	TPH-D (8015)

COMMENTS: NA - only

Add/Replaced Lock: _____ Add/Replaced Plug: _____ Add/Replaced Bolt: _____



GETTLER-RYAN INC.

WELL MONITORING/SAMPLING FIELD DATA SHEET

Client/Facility#: Chevron #9-0290 Job Number: 385280
 Site Address: 1802 Webster Street Event Date: 11-12-08 (inclusive)
 City: Alameda, CA Sampler: Joe

Well ID: B-10
 Well Diameter: 2 in.
 Total Depth: 16.24 ft.
 Depth to Water: 5.90 ft.

Date Monitored: 11-12-08

Volume	3/4"= 0.02	1"= 0.04	2"= 0.17	3"= 0.38
Factor (VF)	4"= 0.66	5"= 1.02	6"= 1.50	12"= 5.80

Check if water column is less than 0.50 ft.

10.34 x VF 0.17 = 1.76 x3 case volume = Estimated Purge Volume: 5.5 gal.

Depth to Water w/ 80% Recharge [(Height of Water Column x 0.20) + DTW]: 7.96

Purge Equipment:

Disposable Bailer
 Stainless Steel Bailer _____
 Stack Pump _____
 Suction Pump _____
 Grundfos _____
 Peristaltic Pump _____
 QED Bladder Pump _____
 Other: _____

Sampling Equipment:

Disposable Bailer
 Pressure Bailer _____
 Discrete Bailer _____
 Peristaltic Pump _____
 QED Bladder Pump _____
 Other: _____

Time Started: _____ (2400 hrs)
 Time Completed: _____ (2400 hrs)
 Depth to Product: _____ ft
 Depth to Water: _____ ft
 Hydrocarbon Thickness: 0 ft
 Visual Confirmation/Description: _____
 Skimmer / Absorbant Sock (circle one)
 Amt Removed from Skimmer: _____ gal
 Amt Removed from Well: _____ gal
 Water Removed: _____
 Product Transferred to: _____

Start Time (purge): 1018 Weather Conditions: clear
 Sample Time/Date: 1045/11-12-08 Water Color: clear Odor: Y1(N)
 Approx. Flow Rate: _____ gpm. Sediment Description: _____
 Did well de-water? _____ if yes, Time: _____ Volume: _____ gal. DTW @ Sampling: 6.43

Time (2400 hr.)	Volume (gal.)	pH	Conductivity (umhos/cm - VS)	Temperature (°/ F)	D.O. (mg/L)	ORP (mV)
<u>1026</u>	<u>1.5</u>	<u>7.26</u>	<u>784</u>	<u>16.3</u>	_____	_____
<u>1030</u>	<u>3</u>	<u>7.36</u>	<u>767</u>	<u>16.8</u>	_____	_____
<u>1036</u>	<u>5.5</u>	<u>7.32</u>	<u>773</u>	<u>16.6</u>	_____	_____

LABORATORY INFORMATION

SAMPLE ID	(#) CONTAINER	REFRIG.	PRESERV. TYPE	LABORATORY	ANALYSES
<u>B-10</u>	<u>6</u> x voa vial	YES	HCL	LANCASTER	TPH-G(8015)/BTEX+MTBE(8260)/ETHANOL (8260)
	x voa vial	YES	HCL	LANCASTER	MTBE(8021)/ETHANOL(8260)
	<u>2</u> x 500ml ambers	YES	NP	LANCASTER	TPH-D (8015)

COMMENTS:

Add/Replaced Lock: _____ Add/Replaced Plug: _____ Add/Replaced Bolt: _____



GETTLER-RYAN Inc.

WELL MONITORING/SAMPLING FIELD DATA SHEET

Client/Facility#: Chevron #9-0290 Job Number: 385280
 Site Address: 1802 Webster Street Event Date: 11-12-08 (inclusive)
 City: Alameda, CA Sampler: Soe

Well ID: B-11
 Well Diameter: 2 in.
 Total Depth: 15.00 ft.
 Depth to Water: 5.45 ft.
9.55 x VF 0.17 = 1.62

Date Monitored: 11-12-08

Volume	3/4"= 0.02	1"= 0.04	2"= 0.17	3"= 0.38
Factor (VF)	4"= 0.66	5"= 1.02	6"= 1.50	12"= 5.80

Check if water column is less than 0.50 ft.
 x3 case volume = Estimated Purge Volume: 5 gal.

Depth to Water w/ 80% Recharge [(Height of Water Column x 0.20) + DTW]: 7.36

Purge Equipment:
 Disposable Bailer ✓
 Stainless Steel Bailer _____
 Stack Pump _____
 Suction Pump _____
 Grundfos _____
 Peristaltic Pump _____
 QED Bladder Pump _____
 Other: _____

Sampling Equipment:
 Disposable Bailer ✓
 Pressure Bailer _____
 Discrete Bailer _____
 Peristaltic Pump _____
 QED Bladder Pump _____
 Other: _____

Time Started: _____ (2400 hrs)
 Time Completed: _____ (2400 hrs)
 Depth to Product: _____ ft
 Depth to Water: _____ ft
 Hydrocarbon Thickness: 0 ft
 Visual Confirmation/Description: _____
 Skimmer / Absorbant Sock (circle one)
 Amt Removed from Skimmer: _____ gal
 Amt Removed from Well: _____ gal
 Water Removed: _____
 Product Transferred to: _____

Start Time (purge): 1300 Weather Conditions: clear
 Sample Time/Date: 1330 11-12-08 Water Color: clear Odor: Y/N
 Approx. Flow Rate: _____ gpm. Sediment Description: _____
 Did well de-water? _____ If yes, Time: _____ Volume: _____ gal. DTW @ Sampling: 6.07

Time (2400 hr.)	Volume (gal.)	pH	Conductivity (µmhos/cm - µS)	Temperature (° F)	D.O. (mg/L)	ORP (mV)
<u>1312</u>	<u>1.5</u>	<u>6.73</u>	<u>646</u>	<u>17.8</u>	_____	_____
<u>1316</u>	<u>3</u>	<u>6.70</u>	<u>659</u>	<u>18.0</u>	_____	_____
<u>1320</u>	<u>5</u>	<u>6.72</u>	<u>668</u>	<u>17.6</u>	_____	_____

LABORATORY INFORMATION

SAMPLE ID	(#) CONTAINER	REFRIG.	PRESERV. TYPE	LABORATORY	ANALYSES
B-11	6 x voa vial	YES	HCL	LANCASTER	TPH-G(8015)/BTEX+MTBE(8260)/ETHANOL (8260)
	x voa vial	YES	HCL	LANCASTER	MTBE(8021)/ETHANOL(8260)
	2 x 500ml ambers	YES	NP	LANCASTER	TPH-D (8015)

COMMENTS: _____

Add/Replaced Lock: _____ Add/Replaced Plug: _____ Add/Replaced Bolt: _____



GETTLER - RYAN INC.

WELL MONITORING/SAMPLING FIELD DATA SHEET

Client/Facility#: Chevron #9-0290
 Site Address: 1802 Webster Street
 City: Alameda, CA

Job Number: 385280
 Event Date: 11-12-08 (inclusive)
 Sampler: See

Well ID: B-12
 Well Diameter: 2 in.
 Total Depth: 15.02 ft.
 Depth to Water: 5.48 ft.
9.54 xVF = 0.17 = 1.62

Date Monitored: 11-12-08

Volume	3/4"= 0.02	1"= 0.04	2"= 0.17	3"= 0.38
Factor (VF)	4"= 0.66	5"= 1.02	6"= 1.50	12"= 5.80

Check if water column is less than 0.50 ft.

Depth to Water w/ 80% Recharge [(Height of Water Column x 0.20) + DTW]: 7.39 x3 case volume = Estimated Purge Volume: 5 gal.

Purge Equipment:
 Disposable Bailer
 Stainless Steel Bailer _____
 Stack Pump _____
 Suction Pump _____
 Grundfos _____
 Peristaltic Pump _____
 QED Bladder Pump _____
 Other: _____

Sampling Equipment:
 Disposable Bailer
 Pressure Bailer _____
 Discrete Bailer _____
 Peristaltic Pump _____
 QED Bladder Pump _____
 Other: _____

Time Started: _____ (2400 hrs)
 Time Completed: _____ (2400 hrs)
 Depth to Product: _____ ft
 Depth to Water: _____ ft
 Hydrocarbon Thickness: 0 ft
 Visual Confirmation/Description: _____
 Skimmer / Absorbent Sock (circle one)
 Amt Removed from Skimmer: _____ gal
 Amt Removed from Well: _____ gal
 Water Removed: _____
 Product Transferred to: _____

Start Time (purge): 1225 Weather Conditions: cloudy
 Sample Time/Date: 1250 11-12-08 Water Color: clear Odor: 0/10
 Approx. Flow Rate: 7 gpm. Sediment Description: _____
 Did well de-water? _____ If yes, Time: _____ Volume: _____ gal. DTW @ Sampling: 5.91

Time (2400 hr.)	Volume (gal.)	pH	Conductivity (µmhos/cm - µS)	Temperature (°C / F)	D.O. (mg/L)	ORP (mV)
<u>1232</u>	<u>1.5</u>	<u>6.59</u>	<u>682</u>	<u>16.7</u>	_____	_____
<u>1238</u>	<u>3</u>	<u>6.62</u>	<u>680</u>	<u>17.4</u>	_____	_____
<u>1243</u>	<u>5</u>	<u>6.65</u>	<u>687</u>	<u>17.0</u>	_____	_____

LABORATORY INFORMATION

SAMPLE ID	(#) CONTAINER	REFRIG.	PRESERV. TYPE	LABORATORY	ANALYSES
B-12	6 x voa vial	YES	HCL	LANCASTER	TPH-G(8015)/BTEX+MTBE(8260)/ETHANOL (8260)
	x voa vial	YES	HCL	LANCASTER	MTBE(8021)/ETHANOL(8260)
	2 x 500ml ambers	YES	NP	LANCASTER	TPH-D (8015)

COMMENTS: _____

Add/Replaced Lock: _____ Add/Replaced Plug: _____ Add/Replaced Bolt: _____



GETTLER - RYAN INC.

WELL MONITORING/SAMPLING FIELD DATA SHEET

Client/Facility#: Chevron #9-0290
 Site Address: 1802 Webster Street
 City: Alameda, CA

Job Number: 385280
 Event Date: 11-12-08 (inclusive)
 Sampler: Joe

Well ID: B-13
 Well Diameter: 2 in.
 Total Depth: 13.85 ft.
 Depth to Water: 5.37 ft.
8.48 xVF 0.17 = 1.44

Date Monitored: 11-12-08

Volume	3/4"= 0.02	1"= 0.04	2"= 0.17	3"= 0.38
Factor (VF)	4"= 0.66	5"= 1.02	6"= 1.50	12"= 5.80

Check if water column is less than 0.50 ft.
 x3 case volume = Estimated Purge Volume: 4.5 gal.

Depth to Water w/ 80% Recharge [(Height of Water Column x 0.20) + DTW]: 7.06

Purge Equipment:
 Disposable Bailer
 Stainless Steel Bailer _____
 Stack Pump _____
 Suction Pump _____
 Grundfos _____
 Peristaltic Pump _____
 QED Bladder Pump _____
 Other: _____

Sampling Equipment:
 Disposable Bailer
 Pressure Bailer _____
 Discrete Bailer _____
 Peristaltic Pump _____
 QED Bladder Pump _____
 Other: _____

Time Started: _____ (2400 hrs)
 Time Completed: _____ (2400 hrs)
 Depth to Product: _____ ft
 Depth to Water: _____ ft
 Hydrocarbon Thickness: 0 ft
 Visual Confirmation/Description: _____
 Skimmer / Absorbant Sock (circle one)
 Amt Removed from Skimmer: _____ gal
 Amt Removed from Well: _____ gal
 Water Removed: _____
 Product Transferred to: _____

Start Time (purge): 1135 Weather Conditions: cloudy
 Sample Time/Date: 1210 11-12-08 Water Color: clear Odor: YTD
 Approx. Flow Rate: 1 gpm. Sediment Description: _____
 Did well de-water? _____ If yes, Time: _____ Volume: _____ gal. DTW @ Sampling: 5.84

Time (2400 hr.)	Volume (gal.)	pH	Conductivity (µmhos/cm - 25°C)	Temperature (°C / F)	D.O. (mg/L)	ORP (mV)
<u>1146</u>	<u>1</u>	<u>7.51</u>	<u>890</u>	<u>16.6</u>		
<u>1150</u>	<u>2.5</u>	<u>7.36</u>	<u>876</u>	<u>17.2</u>		
<u>1157</u>	<u>4.5</u>	<u>7.42</u>	<u>879</u>	<u>17.5</u>		

LABORATORY INFORMATION

SAMPLE ID	(#) CONTAINER	REFRIG.	PRESERV. TYPE	LABORATORY	ANALYSES
<u>B-13</u>	<u>6</u> x voa vial	YES	HCL	LANCASTER	TPH-G(8015)/BTEX+MTBE(8260)/ETHANOL (8260)
	x voa vial	YES	HCL	LANCASTER	MTBE(8021)/ETHANOL(8260)
	<u>2</u> x 500ml ambers	YES	NP	LANCASTER	TPH-D (8015)

COMMENTS: _____

Add/Replaced Lock: _____ Add/Replaced Plug: _____ Add/Replaced Bolt: _____



GETTLER - RYAN INC.

WELL MONITORING/SAMPLING FIELD DATA SHEET

Client/Facility#: Chevron #9-0290 Job Number: 385280
 Site Address: 1802 Webster Street Event Date: 11-12-08 (inclusive)
 City: Alameda, CA Sampler: Joe

Well ID: B-14 Date Monitored: 11-12-06
 Well Diameter: 2 in.
 Total Depth: 16.04 ft.
 Depth to Water: 4.18 ft. Check if water column is less than 0.50 ft.

Volume	3/4"= 0.02	1"= 0.04	2"= 0.17	3"= 0.38
Factor (VF)	4"= 0.66	5"= 1.02	6"= 1.50	12"= 5.80

Depth to Water w/ 80% Recharge [(Height of Water Column x 0.20) + DTW]: 6.55
 xVF 0.17 = 2.02 x3 case volume = Estimated Purge Volume: 6 gal.

Purge Equipment:
 Disposable Bailer
 Stainless Steel Bailer _____
 Stack Pump _____
 Suction Pump _____
 Grundfos _____
 Peristaltic Pump _____
 QED Bladder Pump _____
 Other: _____

Sampling Equipment:
 Disposable Bailer
 Pressure Bailer _____
 Discrete Bailer _____
 Peristaltic Pump _____
 QED Bladder Pump _____
 Other: _____

Time Started: _____ (2400 hrs)
 Time Completed: _____ (2400 hrs)
 Depth to Product: _____ ft
 Depth to Water: _____ ft
 Hydrocarbon Thickness: 0 ft
 Visual Confirmation/Description: _____
 Skimmer / Absorbant Sock (circle one)
 Amt Removed from Skimmer: _____ gal
 Amt Removed from Well: _____ gal
 Water Removed: _____
 Product Transferred to: _____

Start Time (purge): 0928 Weather Conditions: cloudy
 Sample Time/Date: 1000 11-12-08 Water Color: clear Odor: Y 10
 Approx. Flow Rate: _____ gpm. Sediment Description: _____
 Did well de-water? _____ If yes, Time: _____ Volume: _____ gal. DTW @ Sampling: 4.7.8

Time (2400 hr.)	Volume (gal.)	pH	Conductivity (µmhos/cm - US)	Temperature (°C / F)	D.O. (mg/L)	ORP (mV)
<u>0935</u>	<u>2</u>	<u>6.96</u>	<u>1051</u>	<u>17.1</u>		
<u>0942</u>	<u>4</u>	<u>7.18</u>	<u>1048</u>	<u>16.8</u>		
<u>0950</u>	<u>6</u>	<u>7.23</u>	<u>1041</u>	<u>16.6</u>		

LABORATORY INFORMATION

SAMPLE ID	(#) CONTAINER	REFRIG.	PRESERV. TYPE	LABORATORY	ANALYSES
<u>B-14</u>	<u>6</u> x voa vial	YES	HCL	LANCASTER	TPH-G(8015)/BTEX+MTBE(8260)/ETHANOL (8260)
	x voa vial	YES	HCL	LANCASTER	MTBE(8021)/ETHANOL(8260)
	<u>2</u> x 500ml ambers	YES	NP	LANCASTER	TPH-D (8015)

COMMENTS: _____

Add/Replaced Lock: _____ Add/Replaced Plug: _____ Add/Replaced Bolt: _____



GETTLER - RYAN INC.

WELL MONITORING/SAMPLING FIELD DATA SHEET

Client/Facility#: Chevron #9-0290 Job Number: 385280
 Site Address: 1802 Webster Street Event Date: 11-12-08 (inclusive)
 City: Alameda, CA Sampler: Joe

Well ID: B-15
 Well Diameter: 2 in.
 Total Depth: 14.17 ft.
 Depth to Water: 4.10 ft.
10.07 x VF 0.17 = 1.71

Date Monitored: 11-12-08

Volume	3/4" = 0.02	1" = 0.04	2" = 0.17	3" = 0.38
Factor (VF)	4" = 0.66	5" = 1.02	6" = 1.50	12" = 5.80

Check if water column is less than 0.50 ft.
 x3 case volume = Estimated Purge Volume: 5.5 gal.

Depth to Water w/ 80% Recharge [(Height of Water Column x 0.20) + DTW]: 6.11

Purge Equipment:

Disposable Bailer
 Stainless Steel Bailer _____
 Stack Pump _____
 Suction Pump _____
 Grundfos _____
 Peristaltic Pump _____
 QED Bladder Pump _____
 Other: _____

Sampling Equipment:

Disposable Bailer
 Pressure Bailer _____
 Discrete Bailer _____
 Peristaltic Pump _____
 QED Bladder Pump _____
 Other: _____

Time Started: _____ (2400 hrs)
 Time Completed: _____ (2400 hrs)
 Depth to Product: _____ ft
 Depth to Water: _____ ft
 Hydrocarbon Thickness: 0 ft
 Visual Confirmation/Description: _____
 Skimmer / Absorbent Sock (circle one)
 Amt Removed from Skimmer: _____ gal
 Amt Removed from Well: _____ gal
 Water Removed: _____
 Product Transferred to: _____

Start Time (purge): 0845 Weather Conditions: cloudy
 Sample Time/Date: 0920 / 11-12-08 Water Color: clear Odor: Y10
 Approx. Flow Rate: _____ gpm. Sediment Description: _____
 Did well de-water? _____ If yes, Time: _____ Volume: _____ gal. DTW @ Sampling: 4.43

Time (2400 hr.)	Volume (gal.)	pH	Conductivity (µmhos/cm - µS)	Temperature (°C / °F)	D.O. (mg/L)	ORP (mV)
<u>0855</u>	<u>1.5</u>	<u>7.49</u>	<u>1132</u>	<u>16.1</u>		
<u>0907</u>	<u>3</u>	<u>7.53</u>	<u>1115</u>	<u>16.7</u>		
<u>0908</u>	<u>5.5</u>	<u>7.57</u>	<u>1123</u>	<u>16.9</u>		

LABORATORY INFORMATION

SAMPLE ID	(#) CONTAINER	REFRIG.	PRESERV. TYPE	LABORATORY	ANALYSES
<u>B-15</u>	<u>6</u> x vov vial	YES	HCL	LANCASTER	TPH-G(8015)/BTEX+MTBE(8260)/ETHANOL (8260)
	x vov vial	YES	HCL	LANCASTER	MTBE(8021)/ETHANOL(8260)
	<u>2</u> x 500ml ambers	YES	NP	LANCASTER	TPH-D (8015)

COMMENTS:

Add/Replaced Lock: _____ Add/Replaced Plug: _____ Add/Replaced Bolt: _____

Chevron California Region Analysis Request/Chain of Custody



111308-02

For Lancaster Laboratories use only
 Acct. #: 10904 Sample # 5528842-52 Group #: 009039

1120123

Facility #: SS#9-0290-OML GR#385280 GlobalID#T0600T00307
 Site Address: 1802 WEBSTER STREET, ALAMEDA, CA
 AC CRACE
 Chevron PM: G-R, Inc., 6747 Sierra Court, Suite J, Dublin, CA 94568
 Consultant/Office: Lead Consultant: Deanna L. Harding (deanna@grinc.com)
 Consultant Prj. Mgr.: 925-551-7555 Fax #: 925-551-7899
 Consultant Phone #: _____
 Sampler: JOE ASEMIAN

Matrix	Analyses Requested											
	Preservation Codes											
Soil <input type="checkbox"/> Potable <input type="checkbox"/> NPDES	Water <input type="checkbox"/> NPDES	Oil <input type="checkbox"/> Air	Total Number of Containers	BTEX + MTBE 8260 <input type="checkbox"/> 8021 <input type="checkbox"/>	TPH 8015 MOD GRO	TPH 8015 MOD DRO <input type="checkbox"/> Silica Gel Cleanup	8260 full scan	Oxygenates	Total Lead Method	Disolved Lead Method	MTBE (8021)	Ethanol (8260)
				<input type="checkbox"/>	<input type="checkbox"/>	<input type="checkbox"/>	<input type="checkbox"/>	<input type="checkbox"/>	<input type="checkbox"/>	<input type="checkbox"/>	<input type="checkbox"/>	<input type="checkbox"/>

Preservative Codes
 H = HCl T = Thiosulfate
 N = HNO₃ B = NaOH
 S = H₂SO₄ O = Other

J value reporting needed
 Must meet lowest detection limits possible for 8260 compounds
8021 MTBE Confirmation
 Confirm highest hit by 8260
 Confirm all hits by 8260
 Run ___ oxy's on highest hit
 Run ___ oxy's on all hits

Sample Identification	Date Collected	Time Collected	Grab	Composite	Soil	Water	Oil	Air	Total Number of Containers	BTEX + MTBE 8260	8021	TPH 8015 MOD GRO	TPH 8015 MOD DRO	Silica Gel Cleanup	8260 full scan	Oxygenates	Total Lead Method	Disolved Lead Method	MTBE (8021)	Ethanol (8260)	
QA			<input checked="" type="checkbox"/>			<input checked="" type="checkbox"/>			2	<input checked="" type="checkbox"/>	<input checked="" type="checkbox"/>	<input checked="" type="checkbox"/>	<input checked="" type="checkbox"/>	<input checked="" type="checkbox"/>	<input checked="" type="checkbox"/>						
A-1	11-12-08	0745	<input type="checkbox"/>						8	<input checked="" type="checkbox"/>	<input checked="" type="checkbox"/>	<input checked="" type="checkbox"/>	<input checked="" type="checkbox"/>	<input checked="" type="checkbox"/>	<input checked="" type="checkbox"/>						
B-1		0830	<input type="checkbox"/>						8	<input checked="" type="checkbox"/>	<input checked="" type="checkbox"/>	<input checked="" type="checkbox"/>	<input checked="" type="checkbox"/>	<input checked="" type="checkbox"/>	<input checked="" type="checkbox"/>						
B-5		1412	<input type="checkbox"/>						8	<input checked="" type="checkbox"/>	<input checked="" type="checkbox"/>	<input checked="" type="checkbox"/>	<input checked="" type="checkbox"/>	<input checked="" type="checkbox"/>	<input checked="" type="checkbox"/>						
B-6		1125	<input type="checkbox"/>						8	<input checked="" type="checkbox"/>	<input checked="" type="checkbox"/>	<input checked="" type="checkbox"/>	<input checked="" type="checkbox"/>	<input checked="" type="checkbox"/>	<input checked="" type="checkbox"/>				<input checked="" type="checkbox"/>	<input checked="" type="checkbox"/>	<input checked="" type="checkbox"/>
B-10		1045	<input type="checkbox"/>						8	<input checked="" type="checkbox"/>	<input checked="" type="checkbox"/>	<input checked="" type="checkbox"/>	<input checked="" type="checkbox"/>	<input checked="" type="checkbox"/>	<input checked="" type="checkbox"/>						
B-11		1330	<input type="checkbox"/>						8	<input checked="" type="checkbox"/>	<input checked="" type="checkbox"/>	<input checked="" type="checkbox"/>	<input checked="" type="checkbox"/>	<input checked="" type="checkbox"/>	<input checked="" type="checkbox"/>						
B-12		1250	<input type="checkbox"/>						8	<input checked="" type="checkbox"/>	<input checked="" type="checkbox"/>	<input checked="" type="checkbox"/>	<input checked="" type="checkbox"/>	<input checked="" type="checkbox"/>	<input checked="" type="checkbox"/>						
B-13		1210	<input type="checkbox"/>						8	<input checked="" type="checkbox"/>	<input checked="" type="checkbox"/>	<input checked="" type="checkbox"/>	<input checked="" type="checkbox"/>	<input checked="" type="checkbox"/>	<input checked="" type="checkbox"/>						
B-14		1000	<input type="checkbox"/>						8	<input checked="" type="checkbox"/>	<input checked="" type="checkbox"/>	<input checked="" type="checkbox"/>	<input checked="" type="checkbox"/>	<input checked="" type="checkbox"/>	<input checked="" type="checkbox"/>						
B-15		0920	<input type="checkbox"/>						8	<input checked="" type="checkbox"/>	<input checked="" type="checkbox"/>	<input checked="" type="checkbox"/>	<input checked="" type="checkbox"/>	<input checked="" type="checkbox"/>	<input checked="" type="checkbox"/>						

Comments / Remarks

Turnaround Time Requested (TAT) (please circle)
 STD. TAT: 24-hour, 48-hour, 72-hour
 4 day, 5 day

Data Package Options (please circle if required)
 QC Summary Type I - Full **EDF/EDD**
 Type VI (Raw Data) Coalt Deliverable not needed
 WIP (RWQCB)
 Disk

Relinquished by: <u>[Signature]</u>	Date: <u>11-13-08</u>	Time: <u>11:30</u>	Received by: <u>[Signature]</u>	Date: <u>13 NOV 08</u>	Time: <u>11:30</u>
Relinquished by: <u>[Signature]</u>	Date: <u>13 NOV 08</u>	Time: <u>16:30</u>	Received by: <u>FED EX</u>	Date: _____	Time: _____
Relinquished by: _____	Date: _____	Time: _____	Received by: _____	Date: _____	Time: _____
Relinquished by Commercial Carrier: UPS <u>FedEx</u> Other _____	Received by: <u>[Signature]</u>		Date: <u>11/14/08</u>	Time: <u>09:50</u>	
Temperature Upon Receipt: <u>04.26</u> °C	Custody Seals Intact? <u>Yes</u> No				

ANALYTICAL RESULTS

Prepared for:

Chevron
6001 Bollinger Canyon Rd L4310
San Ramon CA 94583

925-842-8582

Prepared by:

Lancaster Laboratories
2425 New Holland Pike
Lancaster, PA 17605-2425

RECEIVED

DEC 04 2008

GETTLER-RYAN INC.
GENERAL CONTRACTORSSAMPLE GROUP

The sample group for this submittal is 1120123. Samples arrived at the laboratory on Friday, November 14, 2008. The PO# for this group is 0015025028 and the release number is COSTA.

<u>Client Description</u>	<u>Lancaster Labs Number</u>
QA-T-081112 NA Water	5528842
A-1-W-081112 Grab Water	5528843
B-1-W-081112 Grab Water	5528844
B-5-W-081112 Grab Water	5528845
B-6-W-081112 Grab Water	5528846
B-10-W-081112 Grab Water	5528847
B-11-W-081112 Grab Water	5528848
B-12-W-081112 Grab Water	5528849
B-13-W-081112 Grab Water	5528850
B-14-W-081112 Grab Water	5528851
B-15-W-081112 Grab Water	5528852

ELECTRONIC COPY TO CRA c/o Gettler-Ryan

Attn: Cheryl Hansen

Questions? Contact your Client Services Representative
Jill M Parker at (717) 656-2300

Respectfully Submitted,



Jenifer E. Hess
Manager

Lancaster Laboratories Sample No. **WW5528842**

Group No. **1120123**

QA-T-081112 NA Water
 Facility# 90290 Job# 385280 GRD
 1802 Webster-Alameda T0600100307 QA
 Collected: 11/12/2008

Account Number: 10904

Submitted: 11/14/2008 08:55
 Reported: 12/04/2008 at 08:28
 Discard: 01/04/2009

Chevron
 6001 Bollinger Canyon Rd L4310
 San Ramon CA 94583

0290Q

CAT No.	Analysis Name	CAS Number	As Received Result	As Received		Dilution Factor
				Method	Units	
01728	TPH-GRO N. CA water C6-C12	n.a.	N.D.	Detection Limit 50	ug/l	1
06054	BTEX+MTBE by 8260B					
02010	Methyl Tertiary Butyl Ether	1634-04-4	N.D.	0.5	ug/l	1
05401	Benzene	71-43-2	N.D.	0.5	ug/l	1
05407	Toluene	108-88-3	N.D.	0.5	ug/l	1
05415	Ethylbenzene	100-41-4	N.D.	0.5	ug/l	1
06310	Xylene (Total)	1330-20-7	N.D.	0.5	ug/l	1

State of California Lab Certification No. 2116

All QC is compliant unless otherwise noted. Please refer to the Quality Control Summary for overall QC performance data and associated samples.

Laboratory Chronicle

CAT No.	Analysis Name	Method	Analysis		Analyst	Dilution Factor
			Trial#	Date and Time		
01728	TPH-GRO - Waters	SW-846 8015B	1	11/20/2008 19:05	Kathie J Bowman	1
06054	BTEX+MTBE by 8260B	SW-846 8260B	1	11/23/2008 00:51	Kelly E Brickley	1
01146	GC VOA Water Prep	SW-846 5030B	1	11/20/2008 19:05	Kathie J Bowman	1
01163	GC/MS VOA Water Prep	SW-846 5030B	1	11/23/2008 00:51	Kelly E Brickley	1

Lancaster Laboratories Sample No. **WW5528843**

Group No. **1120123**

A-1-W-081112 Grab Water
Facility# 90290 Job# 385280 GRD
1802 Webster-Alameda T0600100307 A-1
 Collected: 11/12/2008 07:45 by JA

Account Number: 10904

Submitted: 11/14/2008 08:55
 Reported: 12/04/2008 at 08:28
 Discard: 01/04/2009

Chevron
 6001 Bollinger Canyon Rd L4310
 San Ramon CA 94583

290A1

CAT No.	Analysis Name	CAS Number	As Received Result	As Received		Dilution Factor
				Method	Units	
06609	DRO (C10-C28)	n.a.	32,000	Detection Limit	ug/l	25
01728	TPH-GRO N. CA water C6-C12	n.a.	84	50	ug/l	1
06067	BTEX, MTBE, ETOH					
01587	Ethanol	64-17-5	N.D.	50	ug/l	1
02010	Methyl Tertiary Butyl Ether	1634-04-4	10	0.5	ug/l	1
05401	Benzene	71-43-2	N.D.	0.5	ug/l	1
05407	Toluene	108-88-3	N.D.	0.5	ug/l	1
05415	Ethylbenzene	100-41-4	N.D.	0.5	ug/l	1
06310	Xylene (Total)	1330-20-7	0.8	0.5	ug/l	1

State of California Lab Certification No. 2116

All QC is compliant unless otherwise noted. Please refer to the Quality Control Summary for overall QC performance data and associated samples.

Laboratory Chronicle

CAT No.	Analysis Name	Method	Analysis		Analyst	Dilution Factor
			Trial#	Date and Time		
06609	DRO (C10-C28)	SW-846 8015B	1	11/19/2008 13:52	Lisa A Reinert	25
01728	TPH-GRO - Waters	SW-846 8015B	1	11/20/2008 21:32	Kathie J Bowman	1
06067	BTEX, MTBE, ETOH	SW-846 8260B	1	11/23/2008 23:16	Michael A Ziegler	1
01146	GC VOA Water Prep	SW-846 5030B	1	11/20/2008 21:32	Kathie J Bowman	1
01163	GC/MS VOA Water Prep	SW-846 5030B	1	11/23/2008 23:16	Michael A Ziegler	1
02376	Extraction - Fuel/TPH (Waters)	SW-846 3510C	1	11/18/2008 02:35	David V Hershey Jr	1

Lancaster Laboratories Sample No. **WW5528844**

Group No. **1120123**

B-1-W-081112 Grab Water
Facility# 90290 Job# 385280 GRD
1802 Webster-Alameda T0600100307 B-1
 Collected: 11/12/2008 08:30 by JA

Account Number: 10904

Submitted: 11/14/2008 08:55
 Reported: 12/04/2008 at 08:28
 Discard: 01/04/2009

Chevron
 6001 Bollinger Canyon Rd L4310
 San Ramon CA 94583

290B1

CAT No.	Analysis Name	CAS Number	As Received Result	As Received		Dilution Factor
				Method	Units	
06609	DRO (C10-C28)	n.a.	200	Detection Limit	ug/l	1
01728	TPH-GRO N. CA water C6-C12	n.a.	N.D.	Detection Limit	ug/l	1
06067	BTEX, MTBE, ETOH					
01587	Ethanol	64-17-5	N.D.	50	ug/l	1
02010	Methyl Tertiary Butyl Ether	1634-04-4	4	0.5	ug/l	1
05401	Benzene	71-43-2	N.D.	0.5	ug/l	1
05407	Toluene	108-88-3	N.D.	0.5	ug/l	1
05415	Ethylbenzene	100-41-4	N.D.	0.5	ug/l	1
06310	Xylene (Total)	1330-20-7	N.D.	0.5	ug/l	1

State of California Lab Certification No. 2116

All QC is compliant unless otherwise noted. Please refer to the Quality Control Summary for overall QC performance data and associated samples.

Laboratory Chronicle

CAT No.	Analysis Name	Method	Analysis		Analyst	Dilution Factor
			Trial#	Date and Time		
06609	DRO (C10-C28)	SW-846 8015B	1	11/18/2008 18:29	Lisa A Reinert	1
01728	TPH-GRO - Waters	SW-846 8015B	1	11/20/2008 21:56	Kathie J Bowman	1
06067	BTEX, MTBE, ETOH	SW-846 8260B	1	11/23/2008 23:40	Michael A Ziegler	1
01146	GC VOA Water Prep	SW-846 5030B	1	11/20/2008 21:56	Kathie J Bowman	1
01163	GC/MS VOA Water Prep	SW-846 5030B	1	11/23/2008 23:40	Michael A Ziegler	1
02376	Extraction - Fuel/TPH (Waters)	SW-846 3510C	1	11/18/2008 02:35	David V Hershey Jr	1



Analysis Report

2425 New Holland Pike, PO Box 12425, Lancaster, PA 17605-2425 • 717-656-2300 Fax: 717-656-2681 • www.lancasterlabs.com

Page 1 of 1

Lancaster Laboratories Sample No. **WW5528845**

Group No. **1120123**

B-5-W-081112 Grab Water
Facility# 90290 Job# 385280 GRD
1802 Webster-Alameda T0600100307 B-5
 Collected: 11/12/2008 14:12 by JA

Account Number: 10904

Submitted: 11/14/2008 08:55
 Reported: 12/04/2008 at 08:28
 Discard: 01/04/2009

Chevron
 6001 Bollinger Canyon Rd L4310
 San Ramon CA 94583

290B5

CAT No.	Analysis Name	CAS Number	As Received Result	As Received		Dilution Factor
				Method	Units	
06609	DRO (C10-C28)	n.a.	3,300	Detection Limit	ug/l	1
01728	TPH-GRO N. CA water C6-C12	n.a.	N.D.	50	ug/l	1
06067	BTEX, MTBE, ETOH					
01587	Ethanol	64-17-5	N.D.	50	ug/l	1
02010	Methyl Tertiary Butyl Ether	1634-04-4	5	0.5	ug/l	1
05401	Benzene	71-43-2	N.D.	0.5	ug/l	1
05407	Toluene	108-88-3	N.D.	0.5	ug/l	1
05415	Ethylbenzene	100-41-4	N.D.	0.5	ug/l	1
06310	Xylene (Total)	1330-20-7	N.D.	0.5	ug/l	1

State of California Lab Certification No. 2116

All QC is compliant unless otherwise noted. Please refer to the Quality Control Summary for overall QC performance data and associated samples.

Laboratory Chronicle

CAT No.	Analysis Name	Method	Analysis		Analyst	Dilution Factor
			Trial#	Date and Time		
06609	DRO (C10-C28)	SW-846 8015B	1	11/18/2008 18:50	Lisa A Reinert	1
01728	TPH-GRO - Waters	SW-846 8015B	1	11/20/2008 22:21	Kathie J Bowman	1
06067	BTEX, MTBE, ETOH	SW-846 8260B	1	11/24/2008 00:04	Michael A Ziegler	1
01146	GC VOA Water Prep	SW-846 5030B	1	11/20/2008 22:21	Kathie J Bowman	1
01163	GC/MS VOA Water Prep	SW-846 5030B	1	11/24/2008 00:04	Michael A Ziegler	1
02376	Extraction - Fuel/TPH (Waters)	SW-846 3510C	1	11/18/2008 02:35	David V Hershey Jr	1

Lancaster Laboratories Sample No. **WW5528846**

Group No. **1120123**

B-6-W-081112 Grab Water
Facility# 90290 Job# 385280 GRD
1802 Webster-Alameda T0600100307 B-6
 Collected: 11/12/2008 11:25 by JA

Account Number: 10904

Submitted: 11/14/2008 08:55
 Reported: 12/04/2008 at 08:28
 Discard: 01/04/2009

Chevron
 6001 Bollinger Canyon Rd L4310
 San Ramon CA 94583

290B6

CAT No.	Analysis Name	CAS Number	As Received Result	As Received	Units	Dilution Factor
				Method		
06609	DRO (C10-C28)	n.a.	95	Detection Limit 50	ug/l	1
02159	BTEX, MTBE					
02172	Methyl tert-Butyl Ether	1634-04-4	22	2.5	ug/l	1
01594	BTEX+5 Oxygenates+EDC+EDB+ETOH					
01587	Ethanol	64-17-5	N.D.	50	ug/l	1

State of California Lab Certification No. 2116

All QC is compliant unless otherwise noted. Please refer to the Quality Control Summary for overall QC performance data and associated samples.

Laboratory Chronicle

CAT No.	Analysis Name	Method	Trial#	Analysis		Analyst	Dilution Factor
				Date	Time		
06609	DRO (C10-C28)	SW-846 8015B	1	11/18/2008	19:10	Lisa A Reinert	1
02159	BTEX, MTBE	SW-846 8021B	1	11/24/2008	17:35	Carrie E Youtzy	1
01594	BTEX+5 Oxygenates+EDC+EDB+ETOH	SW-846 8260B	1	11/24/2008	02:28	Michael A Ziegler	1
01146	GC VOA Water Prep	SW-846 5030B	1	11/24/2008	17:35	Carrie E Youtzy	1
01163	GC/MS VOA Water Prep	SW-846 5030B	1	11/24/2008	02:28	Michael A Ziegler	1
02376	Extraction - Fuel/TPH (Waters)	SW-846 3510C	1	11/18/2008	02:35	David V Hershey Jr	1

Lancaster Laboratories Sample No. WW5528847
Group No. 1120123
B-10-W-081112 Grab Water
Facility# 90290 Job# 385280 GRD
1802 Webster-Alameda T0600100307 B-10
 Collected: 11/12/2008 10:45 by JA

Account Number: 10904

 Submitted: 11/14/2008 08:55
 Reported: 12/04/2008 at 08:28
 Discard: 01/04/2009

 Chevron
 6001 Bollinger Canyon Rd L4310
 San Ramon CA 94583

90B10

CAT No.	Analysis Name	CAS Number	As Received Result	As Received		Dilution Factor
				Method	Units	
06609	DRO (C10-C28)	n.a.	N.D.	Detection Limit	ug/l	1
01728	TPH-GRO N. CA water C6-C12	n.a.	N.D.	50	ug/l	1
06067	BTEX, MTBE, ETOH					
01587	Ethanol	64-17-5	N.D.	50	ug/l	1
02010	Methyl Tertiary Butyl Ether	1634-04-4	7	0.5	ug/l	1
05401	Benzene	71-43-2	N.D.	0.5	ug/l	1
05407	Toluene	108-88-3	N.D.	0.5	ug/l	1
05415	Ethylbenzene	100-41-4	N.D.	0.5	ug/l	1
06310	Xylene (Total)	1330-20-7	N.D.	0.5	ug/l	1

State of California Lab Certification No. 2116

All QC is compliant unless otherwise noted. Please refer to the Quality Control Summary for overall QC performance data and associated samples.

Laboratory Chronicle

CAT No.	Analysis Name	Method	Analysis		Analyst	Dilution Factor
			Trial#	Date and Time		
06609	DRO (C10-C28)	SW-846 8015B	1	11/18/2008 19:30	Lisa A Reinert	1
01728	TPH-GRO - Waters	SW-846 8015B	1	11/20/2008 22:45	Kathie J Bowman	1
06067	BTEX, MTBE, ETOH	SW-846 8260B	1	11/24/2008 00:28	Michael A Ziegler	1
01146	GC VOA Water Prep	SW-846 5030B	1	11/20/2008 22:45	Kathie J Bowman	1
01163	GC/MS VOA Water Prep	SW-846 5030B	1	11/24/2008 00:28	Michael A Ziegler	1
02376	Extraction - Fuel/TPH (Waters)	SW-846 3510C	1	11/18/2008 02:35	David V Hershey Jr	1



Analysis Report

2425 New Holland Pike, PO Box 12425, Lancaster, PA 17605-2425 • 717-656-2300 Fax: 717-656-2681 • www.lancasterlabs.com

Lancaster Laboratories Sample No. WW5528848

Group No. 1120123

B-11-W-081112 Grab Water
Facility# 90290 Job# 385280 GRD
1802 Webster-Alameda T0600100307 B-11
Collected: 11/12/2008 13:30 by JA

Account Number: 10904

Submitted: 11/14/2008 08:55
Reported: 12/04/2008 at 08:28
Discard: 01/04/2009

Chevron
6001 Bollinger Canyon Rd L4310
San Ramon CA 94583

90B11

CAT No.	Analysis Name	CAS Number	As Received		Units	Dilution Factor
			As Received Result	Method Detection Limit		
06609	DRO (C10-C28)	n.a.	4,100	50	ug/l	1
01728	TPH-GRO N. CA water C6-C12	n.a.	270	50	ug/l	1
06067	BTEX, MTBE, ETOH					
01587	Ethanol	64-17-5	N.D.	50	ug/l	1
02010	Methyl Tertiary Butyl Ether	1634-04-4	870	0.5	ug/l	1
05401	Benzene	71-43-2	N.D.	0.5	ug/l	1
05407	Toluene	108-88-3	N.D.	0.5	ug/l	1
05415	Ethylbenzene	100-41-4	N.D.	0.5	ug/l	1
06310	Xylene (Total)	1330-20-7	N.D.	0.5	ug/l	1

State of California Lab Certification No. 2116

All QC is compliant unless otherwise noted. Please refer to the Quality Control Summary for overall QC performance data and associated samples.

Laboratory Chronicle

CAT No.	Analysis Name	Method	Analysis		Analyst	Dilution Factor
			Trial#	Date and Time		
06609	DRO (C10-C28)	SW-846 8015B	1	11/18/2008 19:50	Lisa A Reinert	1
01728	TPH-GRO N. CA water C6-C12	SW-846 8015B	1	11/26/2008 03:12	Tyler O Griffin	1
06067	BTEX, MTBE, ETOH	SW-846 8260B	1	11/24/2008 00:52	Michael A Ziegler	1
01146	GC VOA Water Prep	SW-846 5030B	2	11/26/2008 03:12	Tyler O Griffin	1
01163	GC/MS VOA Water Prep	SW-846 5030B	1	11/24/2008 00:52	Michael A Ziegler	1
02376	Extraction - Fuel/TPH (Waters)	SW-846 3510C	1	11/18/2008 02:35	David V Hershey Jr	1

Lancaster Laboratories Sample No. WW5528849
Group No. 1120123
B-12-W-081112 Grab Water
Facility# 90290 Job# 385280 GRD
1802 Webster-Alameda T0600100307 B-12

Collected: 11/12/2008 12:50 by JA

Account Number: 10904

Submitted: 11/14/2008 08:55

Reported: 12/04/2008 at 08:28

Discard: 01/04/2009

Chevron

6001 Bollinger Canyon Rd L4310

San Ramon CA 94583

90B12

CAT No.	Analysis Name	CAS Number	As Received Result	As Received		Dilution Factor
				Method	Units	
06609	DRO (C10-C28)	n.a.	79	Detection Limit	ug/l	1
01728	TPH-GRO N. CA water C6-C12	n.a.	190	50	ug/l	1
06067	BTEX, MTBE, ETOH					
01587	Ethanol	64-17-5	N.D.	50	ug/l	1
02010	Methyl Tertiary Butyl Ether	1634-04-4	4	0.5	ug/l	1
05401	Benzene	71-43-2	N.D.	0.5	ug/l	1
05407	Toluene	108-88-3	N.D.	0.5	ug/l	1
05415	Ethylbenzene	100-41-4	N.D.	0.5	ug/l	1
06310	Xylene (Total)	1330-20-7	N.D.	0.5	ug/l	1

State of California Lab Certification No. 2116

All QC is compliant unless otherwise noted. Please refer to the Quality Control Summary for overall QC performance data and associated samples.

Laboratory Chronicle

CAT No.	Analysis Name	Method	Analysis		Analyst	Dilution Factor
			Trial#	Date and Time		
06609	DRO (C10-C28)	SW-846 8015B	1	11/18/2008 20:10	Lisa A Reinert	1
01728	TPH-GRO - Waters	SW-846 8015B	1	11/20/2008 23:34	Kathie J Bowman	1
06067	BTEX, MTBE, ETOH	SW-846 8260B	1	11/24/2008 01:40	Michael A Ziegler	1
01146	GC VOA Water Prep	SW-846 5030B	1	11/20/2008 23:34	Kathie J Bowman	1
01163	GC/MS VOA Water Prep	SW-846 5030B	1	11/24/2008 01:40	Michael A Ziegler	1
02376	Extraction - Fuel/TPH (Waters)	SW-846 3510C	1	11/18/2008 02:35	David V Hershey Jr	1

Lancaster Laboratories Sample No. WW5528850
Group No. 1120123
B-13-W-081112 Grab Water
Facility# 90290 Job# 385280 GRD
1802 Webster-Alameda T0600100307 B-13
 Collected: 11/12/2008 12:10 by JA

Account Number: 10904

 Submitted: 11/14/2008 08:55
 Reported: 12/04/2008 at 08:28
 Discard: 01/04/2009

 Chevron
 6001 Bollinger Canyon Rd L4310
 San Ramon CA 94583

90B13

CAT No.	Analysis Name	CAS Number	As Received Result	As Received		Dilution Factor
				Method	Units	
06609	DRO (C10-C28)	n.a.	2,000	Detection Limit	ug/l	1
01728	TPH-GRO N. CA water C6-C12	n.a.	500	Detection Limit	ug/l	1
06067	BTEX, MTBE, ETOH					
01587	Ethanol	64-17-5	N.D.	50	ug/l	1
02010	Methyl Tertiary Butyl Ether	1634-04-4	13	0.5	ug/l	1
05401	Benzene	71-43-2	N.D.	0.5	ug/l	1
05407	Toluene	108-88-3	N.D.	0.5	ug/l	1
05415	Ethylbenzene	100-41-4	N.D.	0.5	ug/l	1
06310	Xylene (Total)	1330-20-7	1	0.5	ug/l	1

State of California Lab Certification No. 2116

All QC is compliant unless otherwise noted. Please refer to the Quality Control Summary for overall QC performance data and associated samples.

Laboratory Chronicle

CAT No.	Analysis Name	Method	Analysis		Analyst	Dilution Factor
			Trial#	Date and Time		
06609	DRO (C10-C28)	SW-846 8015B	1	11/18/2008 20:31	Lisa A Reinert	1
01728	TPH-GRO - Waters	SW-846 8015B	1	11/20/2008 23:59	Kathie J Bowman	1
06067	BTEX, MTBE, ETOH	SW-846 8260B	1	11/24/2008 02:04	Michael A Ziegler	1
01146	GC VOA Water Prep	SW-846 5030B	1	11/20/2008 23:59	Kathie J Bowman	1
01163	GC/MS VOA Water Prep	SW-846 5030B	1	11/24/2008 02:04	Michael A Ziegler	1
02376	Extraction - Fuel/TPH (Waters)	SW-846 3510C	1	11/18/2008 02:35	David V Hershey Jr	1

Lancaster Laboratories Sample No. WW5528851
Group No. 1120123
B-14-W-081112 Grab Water
Facility# 90290 Job# 385280 GRD
1802 Webster-Alameda T0600100307 B-14

Collected: 11/12/2008 10:00 by JA

Account Number: 10904

Submitted: 11/14/2008 08:55

Reported: 12/04/2008 at 08:28

Discard: 01/04/2009

Chevron

6001 Bollinger Canyon Rd L4310

San Ramon CA 94583

90B14

CAT No.	Analysis Name	CAS Number	As Received Result	As Received		Dilution Factor
				Method	Units	
06609	DRO (C10-C28)	n.a.	57	Detection Limit	ug/l	1
01728	TPH-GRO N. CA water C6-C12	n.a.	N.D.	50	ug/l	1
06067	BTEX, MTBE, ETOH					
01587	Ethanol	64-17-5	N.D.	50	ug/l	1
02010	Methyl Tertiary Butyl Ether	1634-04-4	12	0.5	ug/l	1
05401	Benzene	71-43-2	N.D.	0.5	ug/l	1
05407	Toluene	108-88-3	N.D.	0.5	ug/l	1
05415	Ethylbenzene	100-41-4	N.D.	0.5	ug/l	1
06310	Xylene (Total)	1330-20-7	N.D.	0.5	ug/l	1

State of California Lab Certification No. 2116

All QC is compliant unless otherwise noted. Please refer to the Quality Control Summary for overall QC performance data and associated samples.

Laboratory Chronicle

CAT No.	Analysis Name	Method	Analysis		Analyst	Dilution Factor
			Trial#	Date and Time		
06609	DRO (C10-C28)	SW-846 8015B	1	11/18/2008 20:54	Lisa A Reinert	1
01728	TPH-GRO - Waters	SW-846 8015B	1	11/21/2008 00:23	Kathie J Bowman	1
06067	BTEX, MTBE, ETOH	SW-846 8260B	1	11/21/2008 23:38	Michael A Ziegler	1
01146	GC VOA Water Prep	SW-846 5030B	1	11/21/2008 00:23	Kathie J Bowman	1
01163	GC/MS VOA Water Prep	SW-846 5030B	1	11/21/2008 23:38	Michael A Ziegler	1
02376	Extraction - Fuel/TPH (Waters)	SW-846 3510C	1	11/18/2008 02:35	David V Hershey Jr	1

Lancaster Laboratories Sample No. **WW5528852**

Group No. **1120123**

B-15-W-081112 Grab Water
Facility# 90290 Job# 385280 GRD
1802 Webster-Alameda T0600100307 B-15
 Collected: 11/12/2008 09:20 by JA

Account Number: 10904

Submitted: 11/14/2008 08:55
 Reported: 12/04/2008 at 08:28
 Discard: 01/04/2009

Chevron
 6001 Bollinger Canyon Rd L4310
 San Ramon CA 94583

90B15

CAT No.	Analysis Name	CAS Number	As Received Result	As Received		Dilution Factor
				Method	Units	
06609	DRO (C10-C28)	n.a.	N.D.	Detection Limit	ug/l	1
01728	TPH-GRO N. CA water C6-C12	n.a.	N.D.	50	ug/l	1
06067	BTEX, MTBE, ETOH					
01587	Ethanol	64-17-5	N.D.	50	ug/l	1
02010	Methyl Tertiary Butyl Ether	1634-04-4	N.D.	0.5	ug/l	1
05401	Benzene	71-43-2	N.D.	0.5	ug/l	1
05407	Toluene	108-88-3	N.D.	0.5	ug/l	1
05415	Ethylbenzene	100-41-4	N.D.	0.5	ug/l	1
06310	Xylene (Total)	1330-20-7	N.D.	0.5	ug/l	1

State of California Lab Certification No. 2116

All QC is compliant unless otherwise noted. Please refer to the Quality Control Summary for overall QC performance data and associated samples.

Laboratory Chronicle

CAT No.	Analysis Name	Method	Analysis		Analyst	Dilution Factor
			Trial#	Date and Time		
06609	DRO (C10-C28)	SW-846 8015B	1	11/18/2008 21:15	Lisa A Reinert	1
01728	TPH-GRO - Waters	SW-846 8015B	1	11/21/2008 00:48	Kathie J Bowman	1
06067	BTEX, MTBE, ETOH	SW-846 8260B	1	11/26/2008 18:26	Ginelle L Feister	1
01146	GC VOA Water Prep	SW-846 5030B	1	11/21/2008 00:48	Kathie J Bowman	1
01163	GC/MS VOA Water Prep	SW-846 5030B	1	11/26/2008 18:26	Ginelle L Feister	1
02376	Extraction - Fuel/TPH (Waters)	SW-846 3510C	1	11/18/2008 02:35	David V Hershey Jr	1

Quality Control Summary

 Client Name: Chevron
 Reported: 12/04/08 at 08:28 AM

Group Number: 1120123

Matrix QC may not be reported if site-specific QC samples were not submitted. In these situations, to demonstrate precision and accuracy at a batch level, a LCS/LCSD was performed, unless otherwise specified in the method.

Laboratory Compliance Quality Control

<u>Analysis Name</u>	<u>Blank Result</u>	<u>Blank MDL</u>	<u>Report Units</u>	<u>LCS %REC</u>	<u>LCSD %REC</u>	<u>LCS/LCSD Limits</u>	<u>RPD</u>	<u>RPD Max</u>
Batch number: 083220018A DRO (C10-C28)	Sample number(s): 5528843-5528852 N.D.	32.	ug/l	104	110	63-119	6	20
Batch number: 08324A07A TPH-GRO N. CA water C6-C12	Sample number(s): 5528842-5528845, 5528847, 5528849-5528852 N.D.	50.	ug/l	100	109	75-135	9	30
Batch number: 08325A15C Methyl tert-Butyl Ether	Sample number(s): 5528846 N.D.	2.5	ug/l	110	100	82-124	10	30
Batch number: 08330A07A TPH-GRO N. CA water C6-C12	Sample number(s): 5528848 N.D.	50.	ug/l	127	109	75-135	15	30
Batch number: D083284AA Ethanol	Sample number(s): 5528843-5528850 N.D.	50.	ug/l	74		45-156		
Methyl Tertiary Butyl Ether	N.D.	0.5	ug/l	104		73-119		
Benzene	N.D.	0.5	ug/l	106		78-119		
Toluene	N.D.	0.5	ug/l	105		85-115		
Ethylbenzene	N.D.	0.5	ug/l	104		82-119		
Xylene (Total)	N.D.	0.5	ug/l	103		83-113		
Batch number: D083312AA Ethanol	Sample number(s): 5528852 N.D.	50.	ug/l	111		45-156		
Methyl Tertiary Butyl Ether	N.D.	0.5	ug/l	105		73-119		
Benzene	N.D.	0.5	ug/l	103		78-119		
Toluene	N.D.	0.5	ug/l	100		85-115		
Ethylbenzene	N.D.	0.5	ug/l	100		82-119		
Xylene (Total)	N.D.	0.5	ug/l	101		83-113		
Batch number: F083273AA Methyl Tertiary Butyl Ether	Sample number(s): 5528842 N.D.	0.5	ug/l	96		73-119		
Benzene	N.D.	0.5	ug/l	97		78-119		
Toluene	N.D.	0.5	ug/l	102		85-115		
Ethylbenzene	N.D.	0.5	ug/l	100		82-119		
Xylene (Total)	N.D.	0.5	ug/l	102		83-113		
Batch number: Z083263AA Ethanol	Sample number(s): 5528851 N.D.	50.	ug/l	100		45-156		
Methyl Tertiary Butyl Ether	N.D.	0.5	ug/l	100		73-119		
Benzene	N.D.	0.5	ug/l	93		78-119		
Toluene	N.D.	0.5	ug/l	103		85-115		
Ethylbenzene	N.D.	0.5	ug/l	100		82-119		
Xylene (Total)	N.D.	0.5	ug/l	102		83-113		

*- Outside of specification

- (1) The result for one or both determinations was less than five times the LOQ.
- (2) The unspiked result was more than four times the spike added.

Quality Control Summary

 Client Name: Chevron
 Reported: 12/04/08 at 08:28 AM

Group Number: 1120123

Sample Matrix Quality Control

 Unspiked (UNSPK) = the sample used in conjunction with the matrix spike
 Background (BKG) = the sample used in conjunction with the duplicate

<u>Analysis Name</u>	<u>MS</u> <u>%REC</u>	<u>MSD</u> <u>%REC</u>	<u>MS/MSD</u> <u>Limits</u>	<u>RPD</u>	<u>RPD</u> <u>MAX</u>	<u>BKG</u> <u>Conc</u>	<u>DUP</u> <u>Conc</u>	<u>DUP</u> <u>RPD</u>	<u>Dup RPD</u> <u>Max</u>
Batch number: 08324A07A TPH-GRO N. CA water C6-C12	Sample number(s): 5528842-5528845, 5528847, 5528849-5528852 UNSPK: P528859								
	136		63-154						
Batch number: 08325A15C Methyl tert-Butyl Ether	Sample number(s): 5528846 UNSPK: P534128								
	120	120	70-134	0	30				
Batch number: 08330A07A TPH-GRO N. CA water C6-C12	Sample number(s): 5528848 UNSPK: P535309								
	127		63-154						
Batch number: D083284AA Ethanol	Sample number(s): 5528843-5528850 UNSPK: P530680								
	97	110	32-164	12	30				
Methyl Tertiary Butyl Ether	101	102	69-127	2	30				
Benzene	102	104	83-128	2	30				
Toluene	102	103	83-127	1	30				
Ethylbenzene	101	103	82-129	2	30				
Xylene (Total)	100	103	82-130	3	30				
Batch number: D083312AA Ethanol	Sample number(s): 5528852 UNSPK: P533871								
	114	106	32-164	7	30				
Methyl Tertiary Butyl Ether	109	108	69-127	1	30				
Benzene	111	108	83-128	3	30				
Toluene	108	106	83-127	1	30				
Ethylbenzene	108	106	82-129	1	30				
Xylene (Total)	108	108	82-130	0	30				
Batch number: F083273AA Methyl Tertiary Butyl Ether	Sample number(s): 5528842 UNSPK: P530737								
	101	102	69-127	1	30				
Benzene	108	108	83-128	0	30				
Toluene	111	108	83-127	3	30				
Ethylbenzene	111	110	82-129	1	30				
Xylene (Total)	111	107	82-130	3	30				
Batch number: Z083263AA Ethanol	Sample number(s): 5528851 UNSPK: 5528851								
	115	119	32-164	4	30				
Methyl Tertiary Butyl Ether	99	102	69-127	2	30				
Benzene	97	97	83-128	0	30				
Toluene	107	108	83-127	1	30				
Ethylbenzene	107	107	82-129	0	30				
Xylene (Total)	107	109	82-130	2	30				

Surrogate Quality Control

Surrogate recoveries which are outside of the QC window are confirmed unless attributed to dilution or otherwise noted on the Analysis Report.

 Analysis Name: TPH-DRO CA C10-C28
 Batch number: 083220018A
 Orthoterphenyl

*- Outside of specification

- (1) The result for one or both determinations was less than five times the LOQ.
- (2) The unspiked result was more than four times the spike added.

Quality Control Summary

Client Name: Chevron
Reported: 12/04/08 at 08:28 AM

Group Number: 1120123

Surrogate Quality Control

5528843	103
5528844	94
5528845	92
5528846	91
5528847	91
5528848	96
5528849	98
5528850	100
5528851	93
5528852	95
Blank	82
LCS	99
LCSD	102

Limits: 59-131

Analysis Name: TPH-GRO N. CA water C6-C12
Batch number: 08324A07A
Trifluorotoluene-F

5528842	113
5528843	114
5528844	115
5528845	113
5528847	113
5528849	113
5528850	123
5528851	111
5528852	113
Blank	112
LCS	122
LCSD	125
MS	126

Limits: 63-135

Analysis Name: BTEX, MTBE
Batch number: 08325A15C
Trifluorotoluene-P

5528846	106
Blank	108
LCS	104
LCSD	104
MS	105
MSD	104

Limits: 69-129

Analysis Name: TPH-GRO N. CA water C6-C12
Batch number: 08330A07A
Trifluorotoluene-F

5528848	118
Blank	110
LCS	124
LCSD	120
MS	121

***- Outside of specification**

- (1) The result for one or both determinations was less than five times the LOQ.
- (2) The unspiked result was more than four times the spike added.

Quality Control Summary

 Client Name: Chevron
 Reported: 12/04/08 at 08:28 AM

Group Number: 1120123

Surrogate Quality Control

Limits: 63-135

 Analysis Name: BTEX+5 Oxygenates+EDC+EDB+ETOH
 Batch number: D083284AA

	Dibromofluoromethane	1,2-Dichloroethane-d4	Toluene-d8	4-Bromofluorobenzene
5528843	92	97	103	108
5528844	94	99	103	109
5528845	91	95	99	105
5528846	91	98	102	109
5528847	94	100	103	109
5528848	95	101	103	110
5528849	91	97	101	110
5528850	90	95	101	112
Blank	95	101	104	108
LCS	94	100	102	108
MS	94	100	103	108
MSD	97	102	105	111

Limits: 80-116

77-113

80-113

78-113

 Analysis Name: BTEX, MTBE, ETOH
 Batch number: D083312AA

	Dibromofluoromethane	1,2-Dichloroethane-d4	Toluene-d8	4-Bromofluorobenzene
5528852	88	89	91	109
Blank	90	93	95	111
LCS	89	91	94	110
MS	93	94	96	112
MSD	90	92	94	111

Limits: 80-116

77-113

80-113

78-113

 Analysis Name: BTEX+MTBE by 8260B
 Batch number: F083273AA

	Dibromofluoromethane	1,2-Dichloroethane-d4	Toluene-d8	4-Bromofluorobenzene
5528842	94	91	97	96
Blank	96	93	98	95
LCS	95	94	101	98
MS	97	95	101	101
MSD	97	97	99	100

Limits: 80-116

77-113

80-113

78-113

 Analysis Name: BTEX, MTBE, ETOH
 Batch number: Z083263AA

	Dibromofluoromethane	1,2-Dichloroethane-d4	Toluene-d8	4-Bromofluorobenzene
5528851	98	88	103	92
Blank	98	89	103	91
LCS	94	87	102	96
MS	95	88	102	97
MSD	95	88	103	98

Limits: 80-116

77-113

80-113

78-113

*- Outside of specification

- (1) The result for one or both determinations was less than five times the LOQ.
- (2) The unspiked result was more than four times the spike added.

Quality Control Summary

Client Name: Chevron
Reported: 12/04/08 at 08:28 AM

Group Number: 1120123

Surrogate Quality Control

*- Outside of specification

- (1) The result for one or both determinations was less than five times the LOQ.
- (2) The unspiked result was more than four times the spike added.

Lancaster Laboratories Explanation of Symbols and Abbreviations

The following defines common symbols and abbreviations used in reporting technical data:

N.D.	none detected	BMQL	Below Minimum Quantitation Level
TNTC	Too Numerous To Count	MPN	Most Probable Number
IU	International Units	CP Units	cobalt-chloroplatinate units
umhos/cm	micromhos/cm	NTU	nephelometric turbidity units
C	degrees Celsius	F	degrees Fahrenheit
Cal	(diet) calories	lb.	pound(s)
meq	milliequivalents	kg	kilogram(s)
g	gram(s)	mg	milligram(s)
ug	microgram(s)	l	liter(s)
ml	milliliter(s)	ul	microliter(s)
m3	cubic meter(s)	fib >5 um/ml	fibers greater than 5 microns in length per ml
<	less than – The number following the sign is the <u>limit of quantitation</u> , the smallest amount of analyte which can be reliably determined using this specific test.		
>	greater than		
ppm	parts per million – One ppm is equivalent to one milligram per kilogram (mg/kg), or one gram per million grams. For aqueous liquids, ppm is usually taken to be equivalent to milligrams per liter (mg/l), because one liter of water has a weight very close to a kilogram. For gases or vapors, one ppm is equivalent to one microliter of gas per liter of gas.		
ppb	parts per billion		
Dry weight basis	Results printed under this heading have been adjusted for moisture content. This increases the analyte weight concentration to approximate the value present in a similar sample without moisture.		

U.S. EPA data qualifiers:

Organic Qualifiers

A	TIC is a possible aldol-condensation product
B	Analyte was also detected in the blank
C	Pesticide result confirmed by GC/MS
D	Compound quantitated on a diluted sample
E	Concentration exceeds the calibration range of the instrument
J	Estimated value
N	Presumptive evidence of a compound (TICs only)
P	Concentration difference between primary and confirmation columns >25%
U	Compound was not detected
X,Y,Z	Defined in case narrative

Inorganic Qualifiers

B	Value is <CRDL, but ≥IDL
E	Estimated due to interference
M	Duplicate injection precision not met
N	Spike amount not within control limits
S	Method of standard additions (MSA) used for calculation
U	Compound was not detected
W	Post digestion spike out of control limits
*	Duplicate analysis not within control limits
+	Correlation coefficient for MSA <0.995

Analytical test results for methods listed on the laboratories' accreditation scope meet all requirements of NELAC unless otherwise noted under the individual analysis.

Tests results relate only to the sample tested. Clients should be aware that a critical step in a chemical or microbiological analysis is the collection of the sample. Unless the sample analyzed is truly representative of the bulk of material involved, the test results will be meaningless. If you have questions regarding the proper techniques of collecting samples, please contact us. We cannot be held responsible for sample integrity, however, unless sampling has been performed by a member of our staff. This report shall not be reproduced except in full, without the written approval of the laboratory.

WARRANTY AND LIMITS OF LIABILITY – In accepting analytical work, we warrant the accuracy of test results for the sample as submitted. THE FOREGOING EXPRESS WARRANTY IS EXCLUSIVE AND IS GIVEN IN LIEU OF ALL OTHER WARRANTIES, EXPRESSED OR IMPLIED. WE DISCLAIM ANY OTHER WARRANTIES, EXPRESSED OR IMPLIED, INCLUDING A WARRANTY OF FITNESS FOR PARTICULAR PURPOSE AND WARRANTY OF MERCHANTABILITY. IN NO EVENT SHALL LANCASTER LABORATORIES BE LIABLE FOR INDIRECT, SPECIAL, CONSEQUENTIAL, OR INCIDENTAL DAMAGES INCLUDING, BUT NOT LIMITED TO, DAMAGES FOR LOSS OF PROFIT OR GOODWILL REGARDLESS OF (A) THE NEGLIGENCE (EITHER SOLE OR CONCURRENT) OF LANCASTER LABORATORIES AND (B) WHETHER LANCASTER LABORATORIES HAS BEEN INFORMED OF THE POSSIBILITY OF SUCH DAMAGES. We accept no legal responsibility for the purposes for which the client uses the test results. No purchase order or other order for work shall be accepted by Lancaster Laboratories which includes any conditions that vary from the Standard Terms and Conditions of Lancaster Laboratories and we hereby object to any conflicting terms contained in any acceptance or order submitted by client.