

0.4



Chevron

December 19, 1997

• include analysis for BTEX / MtBE
in well B-7 next sampling event Jan 1998

• considered OKC in B5, B-11, B3, B13

Ms. Eva Chu
Alameda County Health Care Services
Department of Environmental Health
1131 Harbor Bay Parkway, Suite 250
Alameda, CA 94502-6577

Chevron Products Company
6001 Bollinger Canyon Road
Building L
San Ramon, CA 94583
P.O. Box 6004
San Ramon, CA 94583-0904

Marketing - Sales West
Phone 510 842-9500

**Re: Chevron Service Station #9-0290
1802 Webster Street, Alameda, California**

Dear Ms. Chu:

Enclosed is the Fourth Quarter Groundwater Monitoring Report for 1997, that were prepared by our consultant Blaine Tech Services Inc. for the above noted site. Ground water samples were collected and analyzed for TPH-g, TPH-d, BTEX and MtBE constituents.

Monitoring wells A-1, B-1, B-5, B-10, B-11, B-12 and B-13 are analyzed for the presence of TPH-g, TPH-d, BTEX and MtBE constituents; while monitoring well B-6 is only analyzed for the presence of the MtBE and TPH-d constituents.

All wells showed the presence of the constituents noted above, however, the benzene constituents declined in monitoring wells B-1, B-5, B-10, B-11, B-12 while increasing slightly in well B-13. Separate phase hydrocarbon was detected in monitoring well A-1 and approximately 0.026 gallons was bailed from the well. The results of the TPH-d analysis in all of the wells, does not show the presence of diesel constituents but the presence of an unidentified hydrocarbon.

Depth to ground water varied from 5.00 feet to 6.43 feet below grade with a direction of flow northwesterly.

Chevron will continue to monitor the wells quarterly. If you have any questions, call me at (510) 842-9136.

Sincerely,
CHEVRON PRODUCTS COMPANY

Philip R. Briggs
Site Assessment and Remediation Project Manager

Enclosure

10
01
11
12
13
14
15
16
17
18
19
20
21
22
23
24
25
26
27
28
29
30
31
32
33
34
35
36
37
38
39
40
41
42
43
44
45
46
47
48
49
50

December 19, 1997

Ms. Eva Chu

Chevron Service Station # 9-0290

Page 2

cc. Ms. Louise Van De Deere
Housing Authority of the City of Alameda
701 Atlantic Avenue
Alameda, CA 94501

Mr. Bill Scudder, Chevron



Chevron

September 10, 1997

Ms. Eva Chu
Alameda County Health Care Services
Department of Environmental Health
1131 Harbor Bay Parkway, Suite 250
Alameda, CA 94502-6577

Chevron Products Company
6001 Bollinger Canyon Road
Building L
San Ramon, CA 94583
P.O. Box 6004
San Ramon, CA 94583-0904

Marketing - Sales West
Phone 510 842-9500

Re: Chevron Service Station #9-0290
1802 Webster Street, Alameda, California

Dear Ms. Chu:

Enclosed is the Third Quarter Groundwater Monitoring Report for 1997, that were prepared by our consultant Blaine Tech Services Inc. for the above noted site. Ground water samples were collected and analyzed for TPH-g, TPH-d, BTEX and MtBE constituents.

Monitoring wells A-1, B-1, B-5, B-10, B-11, B-12 and B-13 are analyzed for the presence of TPH-g, TPH-d, BTEX and MtBE constituents; while monitoring well B-6 is only analyzed for the presence of the MtBE and TPH-d constituents.

All wells showed the presence of the constituents noted above. **Separate phase hydrocarbon was detected in monitoring well A-1 and** approximately 0.066 gallons was bailed from the well. The results of the TPH-d analysis in all of the wells, does not show the presence of diesel constituents but the presence of an unidentified hydrocarbon.

Depth to ground water varied from 4.89 feet to 6.44 feet below grade with a direction of flow northerly.

Unable to explain the MtBE constituent that has been detected in the groundwater as overfill and spill containment was installed in 1993 and the **tanks and lines were recently tested for tightness (June 25, 1997) and all systems tested tight.** Chevron's compliance group indicates that there has been no recorded spills or leaks at this site.

Chevron will continue to monitor the wells quarterly. If you have any questions, call me at (510) 842-9136.

Sincerely,
CHEVRON PRODUCTS COMPANY

Philip R. Briggs
Site Assessment and Remediation Project Manager

*Unknown why MtBE so high.
what about dispenser leak?*

Enclosure

September 10, 1997
Ms. Eva Chu
Chevron Service Station # 9-0290
Page 2

cc. Mr. Bill Scudder, Chevron

Ms. Louise Van De Deere
Housing Authority of the City of Alameda
701 Atlantic Avenue
Alameda, CA 94501

BLAINE
TECH SERVICES INC.



1680 ROGERS AVENUE
SAN JOSE, CALIFORNIA 95112
(408) 573-7771 FAX
(408) 573-0555 PHONE

December 9, 1997

Phil Briggs
Chevron U.S.A. Products Company
P.O. Box 6004
San Ramon, CA 94583-0904

4th Quarter 1997 Monitoring at 9-0290

Fourth Quarter 1997 Groundwater Monitoring at
Chevron Service Station Number 9-0290
1802 Webster Street
Alameda, CA

Monitoring Performed on October 28, 1997

Groundwater Sampling Report 971028-G-2

This report covers the routine monitoring of groundwater wells at this Chevron facility. Blaine Tech Services, Inc.'s work at the site includes inspection, gauging, evacuation, purgewater containment, sample collection and sample handling in accordance with standard procedures that conform to Regional Water Quality Control Board requirements.

Routine field data collection includes depth to water, total well depth, thickness of any separate immiscible layer, water column volume, calculated volume of a three-case volume purge, elapsed evacuation time, total volume of water removed, and standard water parameter instrument readings. Sample material is collected, contained, stored, and transported to the laboratory in conformance with EPA standards. Purgewater is, likewise, collected and transported to McKittrick Waste Treatment Site for disposal.

Basic field information is presented alongside analytical values excerpted from the laboratory report in the cumulative table of **WELL DATA AND ANALYTICAL RESULTS**. The full analytical report for the most recent samples is located in the Analytical Appendix. The table

also contains new groundwater elevation calculations taken from the computer plotted gradient map which is located in the **Professional Engineering Appendix**.

At a minimum, Blaine Tech Services, Inc. field personnel are certified upon completion of a forty-hour Hazardous Materials and Emergency Response training course per 29 CFR 1910.120. Field personnel are also enrolled in annual eight hour refresher courses.

Blaine Tech Services, Inc. conducts sampling and documentation assignments of this type as an independent third party. In order to avoid compromising the objectivity necessary for the proper and disinterested performance of this work, Blaine Tech Services, Inc. concentrates on objective data collection and does not participate in the interpretation of analytical results, the definition of geological or hydrological conditions, the formulation of recommendations, or the marketing of remedial systems.

Please call if you have any questions.

Yours truly,

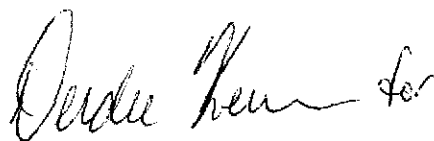
A handwritten signature in cursive script, appearing to read "Francis Thie", followed by the word "for:".

Francis Thie
Vice President

FPT/ew

attachments: Professional Engineering Appendix
Cumulative Table of Well Data and Analytical Results
Analytical Appendix
Field Data Sheets

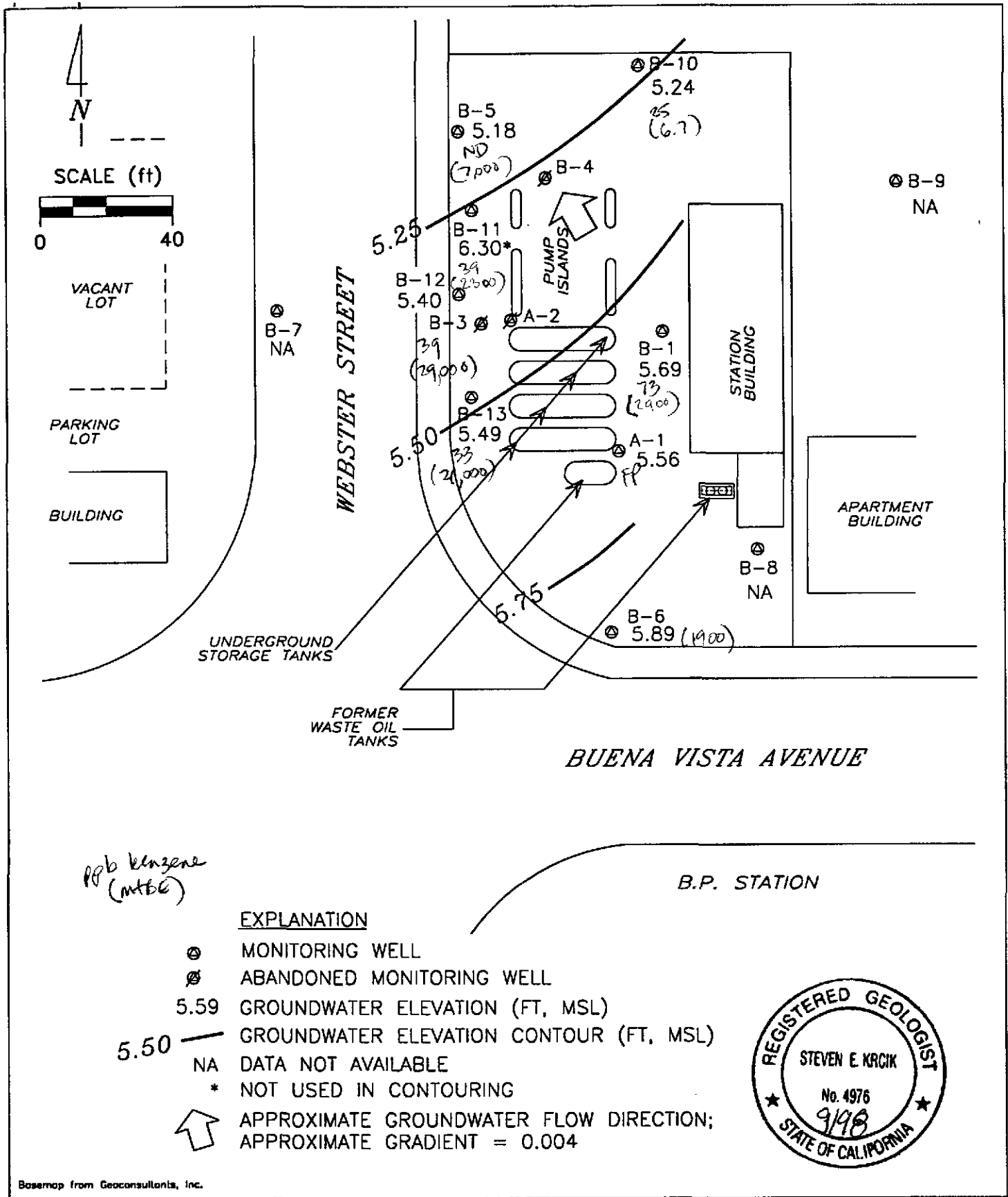

Basemap from Geoconsultants, Inc.

PREPARED BY

RRM
engineering contracting firm

Chevron Station 9-0290
1802 Webster Street
Alameda, California

GROUNDWATER ELEVATION CONTOUR MAP,
OCTOBER 28, 1997

FIGURE:

1
PROJECT:
DAC04

Table of Well Data and Analytical Results

Cumulative Table of Well Data and Analytical Results

Vertical Measurements are in feet.

Volumetric Measurements are in gallons

Analytical results are in parts per billion (ppb)

DATE	Well Head Elev.	Ground Water Elev.	Depth To Water	SPH Thickness	SPH Removed	Total SPH Removed	Notes	TPH-Gasoline	Benzene	Toluene	Ethyl-Benzene	Xylene	TOG	TPH-Diesel	MTBE
A-1															
09/20/91	8.13	0.48	9.23	1.58	--	--	--	--	--	--	--	--	--	--	--
10/09/91	8.13	1.46	6.67	0.00	--	--	--	--	--	--	--	--	--	--	--
10/17/91	8.13	1.43	7.28	0.58	--	--	--	--	--	--	--	--	--	--	--
10/23/91	8.13	1.36	7.42	0.65	--	--	--	--	--	--	--	--	--	--	--
11/01/91	8.13	1.49	7.14	0.50	--	--	--	--	--	--	--	--	--	--	--
11/07/91	8.13	1.50	7.14	0.51	--	--	--	--	--	--	--	--	--	--	--
11/15/91	8.13	1.47	7.19	0.53	--	--	--	--	--	--	--	--	--	--	--
11/21/91	8.13	1.28	7.28	0.54	--	--	--	--	--	--	--	--	--	--	--
12/12/91	8.13	1.29	7.33	0.49	--	--	--	--	--	--	--	--	--	--	--
12/30/91	8.13	1.73	6.76	0.36	--	--	--	--	--	--	--	--	--	--	--
01/13/92	8.13	2.21	6.29	0.37	--	--	--	--	--	--	--	--	--	--	--
01/22/92	8.13	2.15	6.43	0.45	--	--	--	--	--	--	--	--	--	--	--
02/12/92	8.13	2.21	6.30	0.38	--	--	--	--	--	--	--	--	--	--	--
03/09/92	8.13	3.14	5.30	0.31	--	--	--	--	--	--	--	--	--	--	--
04/10/92	8.13	2.83	5.37	0.07	--	--	--	--	--	--	--	--	--	--	--
05/18/92	8.13	2.39	6.14	0.40	--	--	--	--	--	--	--	--	--	--	--
01/06/93	8.13	--	--	--	--	--	--	--	--	--	--	--	--	--	--
02/03/93	8.13	--	--	--	--	--	--	--	--	--	--	--	--	--	--
04/23/93	11.56	6.19	5.85	0.60	--	--	--	--	--	--	--	--	--	--	--
06/11/93	11.56	--	--	--	--	2.000	--	--	--	--	--	--	--	--	--
06/15/93	11.56	--	--	--	--	0.130	--	--	--	--	--	--	--	--	--
06/18/93	11.56	--	--	--	--	0.130	--	--	--	--	--	--	--	--	--
06/22/93	11.56	--	--	--	--	0.500	--	--	--	--	--	--	--	--	--
06/29/93	11.56	--	--	--	--	2.760	--	--	--	--	--	--	--	--	--
07/09/93	11.56	--	--	--	--	2.760	--	--	--	--	--	--	--	--	--
07/15/93	11.56	--	--	--	--	2.760	--	--	--	--	--	--	--	--	--
07/19/93	11.56	5.54	6.23	0.26	--	2.000	--	--	--	--	--	--	--	--	--
07/20/93	11.56	--	--	--	--	4.760	--	--	--	--	--	--	--	--	--
07/27/93	11.56	--	--	--	--	4.760	--	--	--	--	--	--	--	--	--
08/06/93	11.56	--	--	--	--	4.760	--	--	--	--	--	--	--	--	--
08/10/93	11.56	--	--	--	--	4.760	--	--	--	--	--	--	--	--	--
08/16/93	11.56	--	--	--	--	4.760	--	--	--	--	--	--	--	--	--

CONTINUED ON NEXT PAGE

Cumulative Table of Well Data and Analytical Results

Vertical Measurements are in feet.

Volumetric Measurements are in gallons

Analytical results are in parts per billion (ppb)

DATE	Well Head Elev.	Ground Water Elev.	Depth To Water	SPH Thickness	SPH Removed	Total SPH Removed	Notes	TPH-Gasoline	Benzene	Toluene	Ethyl-Benzene	Xylene	TOG	TPH-Diesel	MTBE
A-1 (CONT'D)															
09/16/93	11.56	--	--	--	--	4.76	--	--	--	--	--	--	--	--	--
09/24/93	11.56	--	--	--	--	4.76	--	--	--	--	--	--	--	--	--
10/01/93	11.56	--	--	--	--	4.76	--	--	--	--	--	--	--	--	--
10/07/93	11.56	--	--	--	--	4.76	--	--	--	--	--	--	--	--	--
10/13/93	11.56	--	--	--	--	4.76	--	--	--	--	--	--	--	--	--
10/19/93	11.56	--	--	0.10	--	4.76	--	--	--	--	--	--	--	--	--
10/20/93	11.56	--	--	--	--	4.76	--	--	--	--	--	--	--	--	--
10/28/93	11.56	--	--	--	--	4.76	--	--	--	--	--	--	--	--	--
11/12/93	11.56	--	--	--	--	4.76	--	--	--	--	--	--	--	--	--
11/19/93	11.56	--	--	--	--	4.76	--	--	--	--	--	--	--	--	--
11/30/93	11.56	--	--	--	--	4.76	--	--	--	--	--	--	--	--	--
12/10/93	11.56	--	--	--	--	4.76	--	--	--	--	--	--	--	--	--
12/16/93	11.56	--	--	--	--	4.76	--	--	--	--	--	--	--	--	--
12/23/93	11.56	--	--	--	--	4.76	--	--	--	--	--	--	--	--	--
12/29/93	11.56	--	--	--	--	4.76	--	--	--	--	--	--	--	--	--
01/03/94	11.56	--	--	--	--	4.76	--	--	--	--	--	--	--	--	--
01/17/94	11.56	--	--	--	--	4.76	--	--	--	--	--	--	--	--	--
01/26/94	11.56	--	--	--	--	4.76	--	--	--	--	--	--	--	--	--
02/07/94	11.56	--	--	--	--	4.76	--	--	--	--	--	--	--	--	--
02/11/94	11.56	--	--	--	--	4.76	--	--	--	--	--	--	--	--	--
02/18/94	11.56	--	--	--	--	4.76	--	--	--	--	--	--	--	--	--
02/25/94	11.56	--	--	--	--	4.76	--	--	--	--	--	--	--	--	--
03/04/94	11.56	--	--	--	--	4.76	--	--	--	--	--	--	--	--	--
03/11/94	11.56	--	--	--	--	4.76	--	--	--	--	--	--	--	--	--
03/16/94	11.56	--	--	--	--	4.76	--	--	--	--	--	--	--	--	--
03/25/94	11.56	--	--	--	--	4.76	--	--	--	--	--	--	--	--	--
04/01/94	11.56	--	--	--	--	4.76	--	--	--	--	--	--	--	--	--
08/18/94	11.56	--	--	--	--	4.76	--	--	--	--	--	--	--	--	--
11/30/94	11.56	--	--	--	2.000	6.76	--	--	--	--	--	--	--	--	--
02/15/95	11.56	--	4.79	--	--	6.76	--	--	--	--	--	--	--	--	--
05/01/95	11.56	--	--	--	--	6.76	--	--	--	--	--	--	--	--	--
08/04/95	11.56	--	--	--	--	6.76	--	--	--	--	--	--	--	--	--
11/29/95	11.56	5.24	6.38	0.08	0.026	6.79	--	--	--	--	--	--	--	--	--

CONTINUED ON NEXT PAGE

Cumulative Table of Well Data and Analytical Results

Vertical Measurements are in feet.				Volumetric Measurements are in gallons			Analytical results are in parts per billion (ppb)								
DATE	Well Head Elev.	Ground Water Elev.	Depth To Water	SPH Thickness	SPH Removed	Total SPH Removed	Notes	TPH-Gasoline	Benzene	Toluene	Ethyl-Benzene	Xylene	TOG	TPH-Diesel	MTBE
A-1 (CONT'D)															
02/08/96	11.56	7.03	4.57	0.05	--	6.79	--	--	--	--	--	--	--	--	--
05/08/96	11.56	6.29	5.49	0.28	--	6.79	--	--	--	--	--	--	--	--	--
08/23/96	11.56	5.31	6.43	0.22	--	6.79	--	--	--	--	--	--	--	--	--
12/12/96	11.56	6.37	5.53	0.42	0.053	6.84	--	--	--	--	--	--	--	--	--
02/10/97	11.56	7.25	4.45	0.17	0.079	6.92	--	--	--	--	--	--	--	--	--
05/01/97	11.56	6.11	5.51	0.08	0.053	6.97	--	--	--	--	--	--	--	--	--
08/05/97	11.56	5.68	5.96	0.10	0.066	7.04	--	--	--	--	--	--	--	--	--
10/28/97	11.56	5.56	6.05	0.06	0.026	7.07	--	--	--	--	--	--	--	--	--

Cumulative Table of Well Data and Analytical Results

Vertical Measurements are in feet.

Volumetric Measurements are in gallons

Analytical results are in parts per billion (ppb)

DATE	Well Head Elev.	Ground Water Elev.	Depth To Water	SPH Thickness	SPH Removed	Total SPH Removed	Notes	TPH- Gasoline	Benzene	Toluene	Ethyl- Benzene	Xylene	TOG	TPH- Diesel	MTBE
A-2 (CONT'D)															
09/16/93	11.46	--	--	--	--	1.89	--	--	--	--	--	--	--	--	--
09/24/93	11.46	--	--	--	--	1.89	--	--	--	--	--	--	--	--	--
10/01/93	11.46	--	--	--	--	1.89	--	--	--	--	--	--	--	--	--
10/07/93	11.46	--	--	--	--	1.89	--	--	--	--	--	--	--	--	--
10/13/93	11.46	--	--	--	--	1.89	--	--	--	--	--	--	--	--	--
10/19/93	11.46	6.23	6.36	1.41	--	1.89	--	--	--	--	--	--	--	--	--
10/20/93	11.46	--	--	--	--	1.89	--	--	--	--	--	--	--	--	--
10/28/93	11.46	--	--	--	--	1.89	--	--	--	--	--	--	--	--	--
11/12/93	11.46	--	--	--	--	1.89	--	--	--	--	--	--	--	--	--
11/19/93	11.46	--	--	--	--	1.89	--	--	--	--	--	--	--	--	--
11/30/93	11.46	--	--	--	--	1.89	--	--	--	--	--	--	--	--	--
12/10/93	11.46	--	--	--	--	1.89	--	--	--	--	--	--	--	--	--
12/16/93	11.46	--	--	--	--	1.89	--	--	--	--	--	--	--	--	--
12/23/93	11.46	--	--	--	--	1.89	--	--	--	--	--	--	--	--	--
12/29/93	11.46	--	--	--	--	1.89	--	--	--	--	--	--	--	--	--
01/03/94	11.46	--	--	--	--	1.89	--	--	--	--	--	--	--	--	--
01/17/94	11.46	--	--	--	--	1.89	--	--	--	--	--	--	--	--	--
01/26/94	11.46	--	--	--	--	1.89	--	--	--	--	--	--	--	--	--
02/07/94	11.46	--	--	--	--	1.89	--	--	--	--	--	--	--	--	--
02/11/94	11.46	--	--	--	--	1.89	--	--	--	--	--	--	--	--	--
02/18/94	11.46	--	--	--	--	1.89	--	--	--	--	--	--	--	--	--
02/25/94	11.46	--	--	--	--	1.89	--	--	--	--	--	--	--	--	--
03/04/94	11.46	--	--	--	--	1.89	--	--	--	--	--	--	--	--	--
03/11/94	11.46	--	--	--	--	1.89	--	--	--	--	--	--	--	--	--
03/16/94	11.46	--	--	--	--	1.89	--	--	--	--	--	--	--	--	--
03/25/94	11.46	--	--	--	--	1.89	--	--	--	--	--	--	--	--	--
04/01/94	11.46	--	--	--	--	1.89	Destroyed	--	--	--	--	--	--	--	--

Cumulative Table of Well Data and Analytical Results

Vertical Measurements are in feet.

Volumetric Measurements are in gallons

Analytical results are in parts per billion (ppb)

DATE	Well Head Elev.	Ground Water Elev.	Depth To Water	SPH Thickness	SPH Removed	Total SPH Removed	Notes	TPH- Gasoline	Benzene	Toluene	Ethyl- Benzene	Xylene	TOG	TPH- Diesel	MTBE
B-1															
04/23/93	12.12	6.19	5.93	--	--	--	--	13,000	4900	22	250	47	--	8300	--
07/19/93	12.12	5.46	6.66	--	--	--	--	3300	1200	16	24	<30	--	1600	--
10/19/93	12.12	5.04	7.08	--	--	--	--	2300	730	18	14	31	--	550	--
01/17/94	12.12	5.39	6.73	--	--	--	--	22,000	6500	170	210	430	--	<50	--
08/18/94	12.12	5.27	6.85	--	--	--	Inaccessible	--	--	--	--	--	--	--	--
11/30/94	12.12	6.11	6.01	--	--	--	--	1500	250	17	7.5	19	<5.0*	3200**	--
02/15/95	12.12	6.75	5.37	--	--	--	--	1000	160	<2.0	4.6	2.6	--	1300**	--
05/01/95	12.12	7.00	5.12	--	--	--	--	140	20	0.52	2.0	0.67	--	2600***	--
08/04/95	12.12	6.62	5.50	--	--	--	--	6700	1400	<20	<20	<20	--	4900***	--
11/29/95	12.12	6.27	5.85	--	--	--	--	9200	2200	<25	<25	25	--	5000***	8300
02/08/96	12.12	8.12	4.00	--	--	--	--	1500	190	<5.0	<5.0	<5.0	--	1300***	2300
05/08/96	12.12	7.32	4.80	--	--	--	--	3700	650	<10	24	16	--	2900***	2300
08/23/96	12.12	6.58	5.54	--	--	--	--	3200	500	<20	<20	<20	--	2600	4900
12/12/96	12.12	7.22	4.90	--	--	--	--	2500	380	<25	<25	25	--	3400+	8600
02/10/97	12.12	7.53	4.59	--	--	--	--	2200	270	11	8.8	13	--	2100***	3400
05/01/97	12.12	6.46	5.66	--	--	--	--	1200	70	5.8	<5.0	7.2	--	1300***	2000
08/05/97	12.12	5.68	6.44	--	--	--	--	<1000	86	<10	<10	<10	--	1500***	3800
10/28/97	12.12	5.69	6.43	--	--	--	--	1400	73	6.5	6.8	9.0	--	2000***	2900

* Analytical values are in parts per million (ppm).

** Chromatogram pattern indicates a non-diesel mix.

*** Chromatogram pattern indicates an unidentified hydrocarbon.

+ Chromatogram pattern indicates an unidentified hydrocarbon and weathered diesel.

Cumulative Table of Well Data and Analytical Results

Vertical Measurements are in feet.			Volumetric Measurements are in gallons				Analytical results are in parts per billion (ppb)								
DATE	Well Head Elev.	Ground Water Elev.	Depth To Water	SPH Thickness	SPH Removed	Total SPH Removed	Notes	TPH-Gasoline	Benzene	Toluene	Ethyl-Benzene	Xylene	TOG	TPH-Diesel	MTBE
B-3															
09/20/91	8.01	1.08	6.94	0.01	--	--	--	--	--	--	--	--	--	--	--
10/09/91	8.01	1.66	6.35	--	--	--	--	--	--	--	--	--	--	--	--
10/17/91	8.01	1.57	6.44	--	--	--	--	--	--	--	--	--	--	--	--
10/23/91	8.01	1.53	6.84	--	--	--	--	--	--	--	--	--	--	--	--
11/01/91	8.01	1.70	6.31	--	--	--	--	--	--	--	--	--	--	--	--
11/07/91	8.01	1.69	6.32	--	--	--	--	--	--	--	--	--	--	--	--
11/15/91	8.01	1.62	6.39	--	--	--	--	--	--	--	--	--	--	--	--
11/21/91	8.01	1.57	6.44	--	--	--	--	--	--	--	--	--	--	--	--
12/12/91	8.01	1.19	6.82	<0.01	--	--	--	--	--	--	--	--	--	--	--
12/30/91	8.01	1.64	6.37	--	--	--	--	--	--	--	--	--	--	--	--
01/13/92	8.01	2.07	5.94	--	--	--	--	--	--	--	--	--	--	--	--
01/22/92	8.01	2.02	5.99	--	--	--	--	--	--	--	--	--	--	--	--
02/12/92	8.01	2.19	5.82	<0.01	--	--	--	--	--	--	--	--	--	--	--
03/09/92	8.01	2.91	5.10	--	--	--	--	--	--	--	--	--	--	--	--
04/10/92	8.01	2.65	5.36	--	--	--	--	--	--	--	--	--	--	--	--
05/18/92	8.01	2.29	5.72	--	--	--	--	6200	550	58	13	51	<5000	250	--
01/06/93	8.01	2.51	5.50	--	--	--	Sheen	5400	490	54	51	82	--	10,000	--
02/03/93	8.01	--	--	--	--	--	--	--	--	--	--	--	--	--	--
04/23/93	11.42	6.10	5.32	--	--	--	--	18,000	540	69	47	120	--	6400	--
07/29/93	11.42	5.48	5.94	--	--	--	--	40,000	780	69	49	150	--	4000	--
10/19/93	11.42	5.10	6.32	--	--	--	--	20,000	520	37	43	100	--	1500	--
01/17/94	11.42	4.47	6.95	--	--	--	Destroyed	3900	430	32	29	82	--	<50	--

Cumulative Table of Well Data and Analytical Results

Vertical Measurements are in feet.

Volumetric Measurements are in gallons

Analytical results are in parts per billion (ppb)

DATE	Well Head Elev.	Ground Water Elev.	Depth To Water	SPH Thickness	SPH Removed	Total SPH Removed	Notes	TPH-Gasoline	Benzene	Toluene	Ethyl-Benzene	Xylene	TOG	TPH-Diesel	MTBE
B-4															
09/20/91	8.04	1.22	6.82	0.01	--	--	--	19,000	710	160	650	2000	--	1400	--
10/09/91	8.04	1.41	6.63	--	--	--	--	--	--	--	--	--	--	--	--
10/17/91	8.04	1.20	6.84	--	--	--	--	--	--	--	--	--	--	--	--
10/23/91	8.04	1.17	6.87	--	--	--	--	--	--	--	--	--	--	--	--
11/01/91	8.04	1.34	6.70	--	--	--	--	--	--	--	--	--	--	--	--
11/07/91	8.04	1.31	6.73	--	--	--	--	--	--	--	--	--	--	--	--
11/15/91	8.04	1.21	6.83	--	--	--	--	--	--	--	--	--	--	--	--
11/21/91	8.04	1.20	6.84	--	--	--	--	--	--	--	--	--	--	--	--
12/12/91	8.04	1.17	6.87	<0.01	--	--	--	--	--	--	--	--	--	--	--
12/30/91	8.04	1.58	6.46	--	--	--	--	--	--	--	--	--	--	--	--
01/13/92	8.04	2.13	5.91	--	--	--	--	--	--	--	--	--	--	--	--
01/22/92	8.04	2.09	5.95	--	--	--	--	--	--	--	--	--	--	--	--
02/12/92	8.04	2.26	5.78	<0.01	--	--	--	15,000	920	75	520	940	--	860	--
03/09/92	8.04	2.95	5.09	--	--	--	--	--	--	--	--	--	--	--	--
04/10/92	8.04	2.65	5.39	--	--	--	--	--	--	--	--	--	--	--	--
05/18/92	8.04	2.45	5.59	--	--	--	--	19,000	2000	97	560	1200	<5000	<50	--
01/06/93	8.04	2.54	5.50	--	--	--	Sheen	19,000	2000	89	490	740	--	2700	--
02/03/93	8.04	--	--	--	--	--	--	--	--	--	--	--	--	--	--
04/23/93	11.46	6.07	5.39	--	--	--	--	5700	2400	75	380	580	--	2300	--
07/19/93	11.46	5.33	6.13	--	--	--	--	19,000	2400	140	440	620	--	2400	--
10/19/93	11.46	4.95	6.51	--	--	--	--	13,000	1200	84	290	530	--	2100	--
01/17/94	11.46	5.28	6.18	--	--	--	Destroyed	11,000	1900	63	170	290	--	<50	--

Cumulative Table of Well Data and Analytical Results

Vertical Measurements are in feet.				Volumetric Measurements are in gallons			Analytical results are in parts per billion (ppb)								
DATE	Well Head Elev.	Ground Water Elev.	Depth To Water	SPH Thickness	SPH Removed	Total SPH Removed	Notes	TPH-Gasoline	Benzene	Toluene	Ethyl-Benzene	Xylene	TOG	TPH-Diesel	MTBE
B-5															
09/20/91	7.73	2.20	5.53	--	--	--	--	<50	<0.5	<0.5	<0.5	<0.5	--	<50	--
10/09/91	7.73	2.42	5.31	--	--	--	--	--	--	--	--	--	--	--	--
10/17/91	7.73	2.09	5.64	--	--	--	--	--	--	--	--	--	--	--	--
10/23/91	7.73	2.05	5.68	--	--	--	--	--	--	--	--	--	--	--	--
11/01/91	7.73	2.24	5.49	--	--	--	--	--	--	--	--	--	--	--	--
11/07/91	7.73	2.19	5.54	--	--	--	--	--	--	--	--	--	--	--	--
11/15/91	7.73	2.10	5.63	--	--	--	--	--	--	--	--	--	--	--	--
11/21/91	7.73	--	--	--	--	--	--	--	--	--	--	--	--	--	--
12/12/91	7.73	2.05	5.68	--	--	--	--	--	--	--	--	--	--	--	--
12/30/91	7.73	2.54	5.19	--	--	--	--	--	--	--	--	--	--	--	--
01/13/92	7.73	3.07	4.65	--	--	--	--	--	--	--	--	--	--	--	--
01/22/92	7.73	3.03	4.70	--	--	--	--	--	--	--	--	--	--	--	--
02/12/92	7.73	3.38	4.45	--	--	--	--	<50	<0.5	<0.5	<0.5	<0.5	--	<50	--
03/09/92	7.73	3.68	4.05	--	--	--	--	--	--	--	--	--	--	--	--
04/10/92	7.73	3.30	4.43	--	--	--	--	--	--	--	--	--	--	--	--
05/18/92	7.73	3.94	3.79	--	--	--	--	390	39	1.9	11	24	<5000	--	--
01/06/93	7.73	3.39	4.44	--	--	--	Sheen	<50	<0.5	<0.5	<0.5	<0.5	--	<50	--
02/03/93	7.73	--	--	--	--	--	--	--	--	--	--	--	--	--	--
04/23/93	10.18	5.86	4.32	--	--	--	--	<50	<0.5	<0.5	<0.5	<1.5	--	<50	--
07/19/93	10.18	5.15	5.03	--	--	--	--	54	<0.5	0.7	<0.5	<1.5	--	<50	--
10/19/93	10.18	5.08	5.10	--	--	--	--	<50	2.0	4.1	0.6	3.5	--	<50	--
01/07/94	10.18	5.32	4.86	--	--	--	--	<50	<0.5	<0.5	<0.5	<0.5	--	<50	--
08/18/94	10.18	5.04	5.14	--	--	--	--	<50	<0.5	<0.5	<0.5	<0.5	--	<50	--
11/30/94	10.18	5.73	4.45	--	--	--	--	<50	<0.5	<0.5	<0.5	<0.5	--	140*	--
02/15/95	10.18	6.03	4.15	--	--	--	--	<50	<0.5	<0.5	<0.5	<0.5	--	170*	--
05/01/95	10.18	5.75	4.43	--	--	--	--	<50	<0.5	<0.5	<0.5	<0.5	--	190**	--
08/04/95	10.18	5.22	4.96	--	--	--	--	<50	<0.5	<0.5	<0.5	<0.5	--	250**	--
11/29/95	10.18	4.97	5.21	--	--	--	--	140	1.5	<0.5	1.1	<0.5	--	330**	800
02/08/96	10.18	6.38	3.80	--	--	--	--	<200	2.1	<2.0	<2.0	<2.0	--	250**	1100
05/08/96	10.18	5.78	4.40	--	--	--	--	<500	<5.0	<5.0	<5.0	<5.0	--	350**	1400
08/23/96	10.18	5.19	4.99	--	--	--	--	250	6.4	2.1	2.1	4.3	--	990	9300
12/12/96	10.18	5.90	4.28	--	--	--	--	<1000	<10	<10	<10	<10	--	430**	6700

CONTINUED ON NEXT PAGE

* Chromagram pattern indicates a non-diesel mix.

** Chromatogram pattern indicates an unidentified hydrocarbon.

Cumulative Table of Well Data and Analytical Results

Vertical Measurements are in feet.				Volumetric Measurements are in gallons				Analytical results are in parts per billion (ppb)							
DATE	Well Head Elev.	Ground Water Elev.	Depth To Water	SPH Thickness	SPH Removed	Total SPH Removed	Notes	TPH-Gasoline	Benzene	Toluene	Ethyl-Benzene	Xylene	TOG	TPH-Diesel	MTBE
B-5 (CONT'D)															
02/10/97	10.18	6.55	3.63	--	--	--	--	<500	<5.0	<5.0	<5.0	<5.0	--	340**	930
05/01/97	10.18	5.87	4.31	--	--	--	--	<500	<5.0	<5.0	<5.0	<5.0	--	290**	1900
08/05/97	10.18	5.29	4.89	--	--	--	--	<1000	<10	<10	<10	<10	--	710**	6800
10/28/97	10.18	5.18	5.00	--	--	--	--	<500	<5.0	<5.0	<5.0	<5.0	--	880**	7000

** Chromatogram pattern indicates an unidentified hydrocarbon.

Cumulative Table of Well Data and Analytical Results

Vertical Measurements are in feet.

Volumetric Measurements are in gallons

Analytical results are in parts per billion (ppb)

DATE	Well Head Elev.	Ground Water Elev.	Depth To Water	SPH Thickness	SPH Removed	Total SPH Removed	Notes	TPH-Gasoline	Benzene	Toluene	Ethyl-Benzene	Xylene	TOG	TPH-Diesel	MTBE
B-6															
09/20/91	8.55	1.70	6.85	--	--	--	--	<50	<0.5	<0.5	<0.5	<0.5	--	<50	--
10/09/91	8.55	1.72	6.83	--	--	--	--	--	--	--	--	--	--	--	--
10/17/91	8.55	1.65	6.90	--	--	--	--	--	--	--	--	--	--	--	--
10/23/91	8.55	1.62	6.93	--	--	--	--	--	--	--	--	--	--	--	--
11/01/91	8.55	1.77	6.78	--	--	--	--	--	--	--	--	--	--	--	--
11/07/91	8.55	1.74	6.81	--	--	--	--	--	--	--	--	--	--	--	--
11/15/91	8.55	1.67	6.88	--	--	--	--	--	--	--	--	--	--	--	--
11/21/91	8.55	1.60	6.95	--	--	--	--	--	--	--	--	--	--	--	--
12/12/91	8.55	1.41	7.14	--	--	--	--	--	--	--	--	--	--	--	--
12/30/91	8.55	2.05	6.50	--	--	--	--	--	--	--	--	--	--	--	--
01/13/92	8.55	2.36	6.19	--	--	--	--	--	--	--	--	--	--	--	--
01/22/92	8.55	2.28	6.27	--	--	--	--	--	--	--	--	--	--	--	--
02/12/92	8.55	2.43	6.12	--	--	--	--	<50	<0.5	<0.5	<0.5	<0.5	--	<50	--
03/09/92	8.55	3.27	5.28	--	--	--	--	--	--	--	--	--	--	--	--
04/10/92	8.55	3.07	5.48	--	--	--	--	--	--	--	--	--	--	--	--
05/18/92	8.55	2.65	5.90	--	--	--	--	<50	<0.5	<0.5	<0.5	<0.5	<5000	<50	--
01/06/93	8.55	2.76	5.79	--	--	--	--	<50	<0.5	<0.5	<0.5	<0.5	--	<50	--
02/03/93	8.55	--	--	--	--	--	--	--	--	--	--	--	--	--	--
04/23/93	11.97	6.70	5.27	--	--	--	--	<50	<0.5	<0.5	<0.5	<1.5	--	<50	--
07/19/93	11.97	5.06	6.91	--	--	--	--	74	<0.5	<0.5	<0.5	<1.5	--	<50	--
10/19/93	11.97	5.49	6.48	--	--	--	--	<50	<0.5	0.5	<0.5	2.2	--	<50	--
01/07/94	11.97	5.79	6.18	--	--	--	--	<50	<0.5	<0.5	<0.5	<0.5	--	<50	--
08/18/94	11.97	5.77	6.20	--	--	--	--	<50	<0.5	<0.5	<0.5	<0.5	--	<50	--
11/30/94	11.97	6.52	5.45	--	--	--	--	<50	<0.5	<0.5	<0.5	<0.5	--	230*	--
02/15/95	11.97	7.27	4.70	--	--	--	--	<50	<0.5	<0.5	<0.5	<0.5	--	130*	--
05/01/95	11.97	6.94	5.03	--	--	--	--	<50	<0.5	<0.5	<0.5	<0.5	--	97**	--
08/04/95	11.97	6.15	5.82	--	--	--	--	<50	<0.5	<0.5	<0.5	<0.5	--	350**	--
11/29/95	11.97	5.97	6.00	--	--	--	--	--	--	--	--	--	--	200**	--
02/08/96	11.97	7.27	4.70	--	--	--	--	--	--	--	--	--	--	210**	--
05/08/96	11.97	6.74	5.23	--	--	--	--	--	--	--	--	--	--	250**	--
08/23/96	11.97	5.92	6.05	--	--	--	--	--	--	--	--	--	--	310**	--
12/12/96	11.97	6.65	5.32	--	--	--	--	--	--	--	--	--	--	300**	--

CONTINUED ON NEXT PAGE

* Chromatogram pattern indicates a non-diesel mix.

** Chromatogram pattern indicates an unidentified hydrocarbon.

Cumulative Table of Well Data and Analytical Results

Vertical Measurements are in feet.

Volumetric Measurements are in gallons

Analytical results are in parts per billion (ppb)

DATE	Well Head Elev.	Ground Water Elev.	Depth To Water	SPH Thickness	SPH Removed	Total SPH Removed	Notes	TPH- Gasoline	Benzene	Toluene	Ethyl- Benzene	Xylene	TOG	TPH- Diesel	MTBE
B-6 (CONT'D)															
02/10/97	11.97	7.60	4.37	--	--	--	--	--	--	--	--	--	--	130**	360
05/01/97	11.97	6.74	5.23	--	--	--	--	--	--	--	--	--	--	260**	2200
08/05/97	11.97	6.22	5.75	--	--	--	--	--	--	--	--	--	--	260**	1800
10/28/97	11.97	5.89	6.08	--	--	--	--	--	--	--	--	--	--	340**	1900

** Chromatogram pattern indicates an unidentified hydrocarbon.

Cumulative Table of Well Data and Analytical Results

Vertical Measurements are in feet				Volumetric Measurements are in gallons			Analytical results are in parts per billion (ppb)								
DATE	Well Head Elev.	Ground Water Elev.	Depth To Water	SPH Thickness	SPH Removed	Total SPH Removed	Notes	TPH-Gasoline	Benzene	Toluene	Ethyl-Benzene	Xylene	TOG	TPH-Diesel	MTBE
B-7															
04/23/93	10.54	6.02	4.52	--	--	--	--	<50	<0.5	<0.5	<0.5	<1.5	<50	--	--
07/19/93	10.54	5.50	5.04	--	--	--	--	<50	<0.5	<0.5	<0.5	<1.5	<50	<50	--
10/19/93	10.54	5.14	5.40	--	--	--	--	<50	3.1	0.5	<0.5	0.8	--	<50	--
01/07/94	10.54	5.35	5.19	--	--	--	--	<50	<0.5	<0.5	<0.5	<0.5	--	<50	--
08/18/94	10.54	5.28	5.26	--	--	--	--	<50	<0.5	<0.5	<0.5	1.1	--	<50	--
11/30/94	10.54	5.96	4.58	--	--	--	--	<50	<0.5	<0.5	<0.5	<0.5	--	<50	--
02/15/95	10.54	6.32	4.22	--	--	--	--	<50	<0.5	<0.5	<0.5	<0.5	--	<50	--
05/01/95	10.54	6.04	4.50	--	--	--	--	<50	<0.5	<0.5	<0.5	<0.5	--	53**	--
08/04/95	10.54	5.56	4.98	--	--	--	--	<50	<0.5	<0.5	<0.5	<0.5	--	<50	--

NO LONGER MONITORED OR SAMPLED

B-8															
04/23/93	11.99	6.63	5.36	--	--	--	--	<50	<0.5	<0.5	<0.5	<1.5	<50	--	--
07/19/93	11.99	5.77	6.22	--	--	--	--	<50	<0.5	<0.5	<0.5	<1.5	<50	<50	--
10/19/93	11.99	--	--	--	--	--	Dry	--	--	--	--	--	--	--	--
01/07/94	11.99	5.69	6.30	--	--	--	--	<50	<0.5	<0.5	<0.5	<0.5	--	<50	--
08/18/94	11.99	5.56	6.43	--	--	--	--	<50	<0.5	<0.5	<0.5	<0.5	--	<50	--
11/30/94	11.99	6.53	5.46	--	--	--	--	<50	<0.5	<0.5	<0.5	<0.5	--	120*	--
02/15/95	11.99	7.27	4.72	--	--	--	--	<50	<0.5	<0.5	<0.5	<0.5	--	120*	--
05/01/95	11.99	6.99	5.00	--	--	--	--	<50	<0.5	<0.5	<0.5	<0.5	--	51**	--
08/04/95	11.99	6.07	5.92	--	--	--	--	<50	<0.5	<0.5	<0.5	<0.5	--	<50	--

NO LONGER MONITORED OR SAMPLED

* Chromatogram pattern indicates a non-diesel mix.

** Chromatogram pattern indicates an unidentified hydrocarbon.

Cumulative Table of Well Data and Analytical Results

Vertical Measurements are in feet.				Volumetric Measurements are in gallons				Analytical results are in parts per billion (ppb)							
DATE	Well Head Elev.	Ground Water Elev.	Depth To Water	SPH Thickness	SPH Removed	Total SPH Removed	Notes	TPH-Gasoline	Benzene	Toluene	Ethyl-Benzene	Xylene	TOG	TPH-Diesel	MTBE
B-9															
04/23/93	10.70	6.14	4.56	--	--	--	--	<50	<0.5	<0.5	<0.5	<1.5	<50	--	--
07/19/93	10.70	5.25	5.45	--	--	--	--	<50	<0.5	<0.5	<0.5	<1.5	<50	<50	--
10/19/93	10.70	4.81	5.89	--	--	--	--	<50	<0.5	<0.5	<0.5	<0.5	--	<50	--
01/07/94	10.70	5.29	5.41	--	--	--	--	<50	<0.5	<0.5	<0.5	<0.5	--	<50	--
08/18/94	10.70	5.15	5.55	--	--	--	--	<50	<0.5	<0.5	<0.5	<0.5	--	<50	--
11/30/94	10.70	6.35	4.35	--	--	--	--	<50	<0.5	<0.5	<0.5	<0.5	--	60*	--
02/15/95	10.70	7.05	3.65	--	--	--	--	<50	<0.5	<0.5	<0.5	<0.5	--	<50	--
05/01/95	10.70	6.41	4.29	--	--	--	--	<50	<0.5	<0.5	<0.5	<0.5	--	<50	--
08/04/95	10.70	5.50	5.20	--	--	--	--	<50	<0.5	<0.5	<0.5	<0.5	--	<50	--
NO LONGER MONITORED OR SAMPLED															
B-10															
11/29/95	11.42	4.91	6.51	--	--	--	--	1700	95	<2.5	69	170	--	900*	22
02/08/96	11.42	6.87	4.55	--	--	--	--	230	31	<0.5	7.2	6.2	--	650*	10
05/08/96	11.42	5.87	5.55	--	--	--	--	260	61	0.59	37	23	--	570*	20
08/23/96	11.42	5.23	6.19	--	--	--	--	320	34	<0.5	29	15	--	700*	8.3
12/12/96	11.42	5.59	5.83	--	--	--	--	1600	94	<2.5	110	27	--	990*	<12
02/10/97	11.42	6.84	4.58	--	--	--	--	2100	230	5.6	130	83	--	530*	<12
05/01/97	11.42	5.85	5.57	--	--	--	--	2300	110	<2.5	140	49	--	770*	<12
08/05/97	11.42	5.12	6.30	--	--	--	--	650	33	1.1	70	16	--	620*	3.2
10/28/97	11.42	5.24	6.18	--	--	--	--	740	25	1.6	53	14	--	310*	6.7
B-11															
11/29/95	11.98	6.08	5.90	--	--	--	--	2800	38	<10	26	48	--	1400*	21,000
02/08/96	11.98	7.54	4.44	--	--	--	--	<5000	<50	<50	<50	<50	--	1100*	38,000
05/08/96	11.98	6.98	5.00	--	--	--	--	4100	110	<10	31	25	--	1300*	17,000
08/23/96	11.98	6.37	5.61	--	--	--	--	3400	160	12	41	13	--	820*	4000
12/12/96	11.98	6.85	5.13	--	--	--	--	3700	120	12	<5.0	30	--	1300*	2200
02/10/97	11.98	7.91	4.07	--	--	--	--	2300	56	17	<5.0	20	--	810*	4700
05/01/97	11.98	6.95	5.03	--	--	--	--	<5000	<50	<50	<50	<50	--	820*	21,000
08/05/97	11.98	6.38	5.60	--	--	--	--	3500	42	<10	<10	<10	--	900*	4100
10/28/97	11.98	6.30	5.68	--	--	--	--	3000	39	6.2	8.0	13	--	1300*	2300

* Chromatogram pattern indicates an unidentified hydrocarbon.

Cumulative Table of Well Data and Analytical Results

Vertical Measurements are in feet.				Volumetric Measurements are in gallons			Analytical results are in parts per billion (ppb)								
DATE	Well Head Elev.	Ground Water Elev.	Depth To Water	SPH Thickness	SPH Removed	Total SPH Removed	Notes	TPH-Gasoline	Benzene	Toluene	Ethyl-Benzene	Xylene	TOG	TPH-Diesel	MTBE
B-12															
11/29/95	11.16	5.15	6.01	--	--	--	--	1100	10	<10	<10	<10	--	1800*	37,000
02/08/96	11.16	6.56	4.60	--	--	--	--	<20,000	<200	<200	<200	<200	--	1800*	88,000
05/08/96	11.16	6.08	5.08	--	--	--	--	<25,000	<250	<250	<250	<250	--	1800*	88,000
08/23/96	11.16	5.51	5.65	--	--	--	--	630	16	<5.0	<5.0	<5.0	--	1500*	420
12/12/96	11.16	6.05	5.11	--	--	--	--	<25,000	<250	<250	<250	<250	--	1200*	54,000
02/10/97	11.16	7.05	4.11	--	--	--	--	<20,000	<200	<200	<200	<200	--	1200*	65,000
02/10/97	11.16	7.05	4.11	--	--	--	EPA 8240	--	<500	<500	<500	<500	--	--	--
05/01/97	11.16	6.17	4.99	--	--	--	--	<12,500	<125	<125	<125	<125	--	1100*	64,000
08/05/97	11.16	5.55	5.61	--	--	--	--	<10,000	<100	<100	<100	<100	--	1100*	46,000
10/28/97	11.16	5.40	5.76	--	--	--	--	1400	39	<5.0	7.2	6.0	--	1100*	29,000
B-13															
11/29/95	11.17	5.26	5.91	--	--	--	--	1800	19	<5.0	5.5	<5.0	--	3400*	7400
02/08/96	11.17	6.72	4.45	--	--	--	--	910	12	1.3	2.0	1.9	--	450*	77
05/08/96	11.17	6.20	4.97	--	--	--	--	140	1.9	<0.5	0.88	2.0	--	560*	98
08/23/96	11.17	5.54	5.63	--	--	--	--	1300	<10	<10	<10	<10	--	1300*	450
12/12/96	11.17	5.91	5.26	--	--	--	--	2600	29	5.4	9.40	6.3	--	1300*	230
02/10/97	11.17	7.05	4.12	--	--	--	--	670	<0.5	6.7	2.6	5.6	--	290*	28
05/01/97	11.17	6.17	5.00	--	--	--	--	920	8.5	4.6	2.1	6.1	--	480*	530
08/05/97	11.17	5.52	5.65	--	--	--	--	1900	23	<5.0	<5.0	<5.0	--	1300*	860
10/28/97	11.17	5.49	5.68	--	--	--	--	2400	33	14	8.4	10	--	2200*	2100

* Chromatogram pattern indicates an unidentified hydrocarbon.

Cumulative Table of Well Data and Analytical Results

Vertical Measurements are in feet.				Volumetric Measurements are in gallons			Analytical results are in parts per billion (ppb)								
DATE	Well Head Elev.	Ground Water Elev.	Depth To Water	SPH Thickness	SPH Removed	Total SPH Removed	Notes	TPH- Gasoline	Benzene	Toluene	Ethyl- Benzene	Xylene	TOG	TPH- Diesel	MTBE
TRIP BLANK															
01/06/93	--	--	--	--	--	--	--	<50	<0.5	<0.5	<0.5	<0.5	--	--	--
04/23/93	--	--	--	--	--	--	--	--	--	--	--	--	--	--	--
07/19/93	--	--	--	--	--	--	--	--	--	--	--	--	--	--	--
10/19/93	--	--	--	--	--	--	--	<50	<0.5	0.5	<0.5	<0.5	--	--	--
01/17/94	--	--	--	--	--	--	--	<50	<0.5	<0.5	<0.5	<0.5	--	--	--
08/18/94	--	--	--	--	--	--	--	<50	<0.5	<0.5	<0.5	<0.5	--	--	--
11/30/94	--	--	--	--	--	--	--	<50	<0.5	<0.5	<0.5	<0.5	--	--	--
02/15/95	--	--	--	--	--	--	--	<50	<0.5	<0.5	<0.5	<0.5	--	--	--
05/01/95	--	--	--	--	--	--	--	<50	<0.5	<0.5	<0.5	<0.5	--	--	--
08/04/95	--	--	--	--	--	--	--	<50	<0.5	<0.5	<0.5	<0.5	--	--	--
11/29/95	--	--	--	--	--	--	--	<50	<0.5	<0.5	<0.5	<0.5	--	--	<2.5
02/08/96	--	--	--	--	--	--	--	<50	<0.5	<0.5	<0.5	<0.5	--	--	--
05/08/96	--	--	--	--	--	--	--	<50	<0.5	<0.5	<0.5	<0.5	--	--	<2.5
08/23/96	--	--	--	--	--	--	--	<50	<0.5	<0.5	<0.5	<0.5	--	--	--
12/12/96	--	--	--	--	--	--	--	<50	<0.5	<0.5	<0.5	<0.5	--	--	<2.5
02/10/97	--	--	--	--	--	--	--	<50	<0.5	<0.5	<0.5	<0.5	--	--	<2.5
05/01/97	--	--	--	--	--	--	--	<50	<0.5	<0.5	<0.5	<0.5	--	--	<2.5
08/05/97	--	--	--	--	--	--	--	<50	<0.5	<0.5	<0.5	<0.5	--	--	<2.5
10/28/97	--	--	--	--	--	--	--	<50	<0.5	<0.5	<0.5	<0.5	--	--	<2.5

Note: Blaine Tech Services, Inc. began routine monitoring of the groundwater wells at this site on November 1, 1994.
 Earlier field data and analytical results are drawn from the September 27, 1994 Groundwater Technology, Inc. report.

ABBREVIATIONS:

TPH = Total Petroleum Hydrocarbons
 SPH = Separate-Phase Hydrocarbons
 TOG = Total Oil and Grease
 MTBE = Methyl t-Butyl Ether

Analytical Appendix



Blaine Tech Services 1680 Rogers Avenue San Jose, CA 95112	Client Proj. ID: Chevron 9-0290/971028-G2 Sample Descript: B-1 Matrix: LIQUID Analysis Method: EPA 8015 Mod Lab Number: 9710146-01	Sampled: 10/28/97 Received: 10/29/97 Extracted: 11/04/97 Analyzed: 11/06/97 Reported: 11/13/97
--	--	--

QC Batch Number: GC1104970HBPEXC
Instrument ID: GCHP5B

Total Extractable Petroleum Hydrocarbons (TEPH)

Analyte	Detection Limit ug/L	Sample Results ug/L
TEPH as Diesel Chromatogram Pattern:	50 C9-C24	2000 Unidentified HC
Surrogates n-Pentacosane (C25)	Control Limits % 50 150	% Recovery 127

Results quantitated against a diesel standard.
Analytes reported as N.D. were not present above the stated limit of detection.

SEQUOIA ANALYTICAL - ELAP #1210

Peggy Penner
Project Manager





Blaine Tech Services 1680 Rogers Avenue San Jose, CA 95112	Client Proj. ID: Chevron 9-0290/971028-G2 Sample Descript: B-1 Matrix: LIQUID Analysis Method: 8015Mod/8020 Lab Number: 9710146-01	Sampled: 10/28/97 Received: 10/29/97 Analyzed: 11/03/97 Reported: 11/13/97
--	--	---

QC Batch Number: GC110397BTEX03A
Instrument ID: GCHP03

Total Purgeable Petroleum Hydrocarbons (TPPH) with BTEX and MTBE

Analyte	Detection Limit ug/L	Sample Results ug/L
TPPH as Gas	500	1400
Methyl t-Butyl Ether	25	2900
Benzene	5.0	73
Toluene	5.0	6.5
Ethyl Benzene	5.0	6.8
Xylenes (Total)	5.0	9.0
Chromatogram Pattern: Weathered Gas		C6-C12
Surrogates	Control Limits %	% Recovery
Trifluorotoluene	70 130	98

Analytes reported as N.D. were not present above the stated limit of detection.

SEQUOIA ANALYTICAL - ELAP #1210

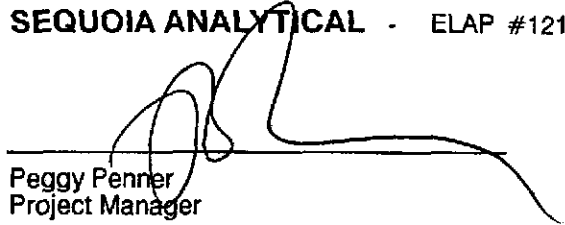
Peggy Penner
Project Manager





Blaine Tech Services 1680 Rogers Avenue San Jose, CA 95112	Client Proj. ID: Chevron 9-0290/971028-G2 Sample Descript: B-5 Matrix: LIQUID Analysis Method: EPA 8015 Mod Lab Number: 9710146-02	Sampled: 10/28/97 Received: 10/29/97 Extracted: 11/04/97 Analyzed: 11/05/97 Reported: 11/13/97
--	--	--

QC Batch Number: GC1104970HBPEXC
Instrument ID: GCHP4A

Total Extractable Petroleum Hydrocarbons (TEPH)

Analyte	Detection Limit ug/L	Sample Results ug/L
TEPH as Diesel Chromatogram Pattern:	50 C9-C24	880 Unidentified HC
Surrogates n-Pentacosane (C25)	Control Limits % 50 150	% Recovery 129

Results quantitated against a diesel standard.
Analytes reported as N.D. were not present above the stated limit of detection.

SEQUOIA ANALYTICAL - ELAP #1210

Peggy Penner
Project Manager





Blaine Tech Services 1680 Rogers Avenue San Jose, CA 95112	Client Proj. ID: Chevron 9-0290/971028-G2 Sample Descript: B-5 Matrix: LIQUID Analysis Method: 8015Mod/8020 Lab Number: 9710146-02	Sampled: 10/28/97 Received: 10/29/97 Analyzed: 11/04/97 Reported: 11/13/97
Attention: Fran Thie		

QC Batch Number: GC110497BTEX06A
Instrument ID: GCHP06

Total Purgeable Petroleum Hydrocarbons (TPPH) with BTEX and MTBE

Analyte	Detection Limit ug/L	Sample Results ug/L
TPPH as Gas	500	N.D.
Methyl t-Butyl Ether	125	7000
Benzene	5.0	N.D.
Toluene	5.0	N.D.
Ethyl Benzene	5.0	N.D.
Xylenes (Total)	5.0	N.D.
Chromatogram Pattern:		
Surrogates	Control Limits %	% Recovery
Trifluorotoluene	70 130	94

Analytes reported as N.D. were not present above the stated limit of detection.

SEQUOIA ANALYTICAL - ELAP #1210

Peggy Fenner
Project Manager





Blaine Tech Services 1680 Rogers Avenue San Jose, CA 95112	Client Proj. ID: Chevron 9-0290/971028-G2 Sample Descript: B-6 Matrix: LIQUID Analysis Method: EPA 8015 Mod Lab Number: 9710146-03	Sampled: 10/28/97 Received: 10/29/97 Extracted: 11/04/97 Analyzed: 11/05/97 Reported: 11/13/97
Attention: Fran Thie		

QC Batch Number: GC1104970HBPEXC
Instrument ID: GCHP4A

Total Extractable Petroleum Hydrocarbons (TEPH)

Analyte	Detection Limit ug/L	Sample Results ug/L
TEPH as Diesel Chromatogram Pattern:	50 C9-C24	340 Unidentified HC
Surrogates n-Pentacosane (C25)	Control Limits % 50 150	% Recovery 118

Results quantitated against a diesel standard.
Analytes reported as N.D. were not present above the stated limit of detection.

SEQUOIA ANALYTICAL - ELAP #1210

Peggy Penner
Project Manager





Blaine Tech Services 1680 Rogers Avenue San Jose, CA 95112	Client Proj. ID: Chevron 9-0290/971028-G2 Sample Descript: B-6 Matrix: LIQUID Analysis Method: EPA 8020 Lab Number: 9710146-03	Sampled: 10/28/97 Received: 10/29/97 Analyzed: 11/04/97 Reported: 11/13/97
--	--	---

QC Batch Number: GC110497BTEX06A
Instrument ID: GCHP06

Methyl t-Butyl Ether (MTBE)

Analyte	Detection Limit ug/L	Sample Results ug/L
Methyl t-Butyl Ether	50	1900
Surrogates	Control Limits %	% Recovery
Trifluorotoluene	70 130	77

Analytes reported as N.D. were not present above the stated limit of detection.

SEQUOIA ANALYTICAL - ELAP #1210

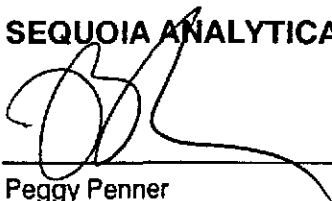

Peggy Penner
Project Manager





Sequoia Analytical

680 Chesapeake Drive
 404 N. Wiget Lane
 819 Striker Avenue, Suite 8

Redwood City, CA 94063
 Walnut Creek, CA 94598
 Sacramento, CA 95834

(650) 364-9600
 (510) 988-9600
 (916) 921-9600

FAX (650) 364-9233
 FAX (510) 988-9673
 FAX (916) 921-0100

Blaine Tech Services
 1680 Rogers Avenue
 San Jose, CA 95112

Client Proj. ID: Chevron 9-0290/971028-G2
 Sample Descript: B-10
 Matrix: LIQUID
 Analysis Method: EPA 8015 Mod
 Lab Number: 9710146-04

Sampled: 10/28/97
 Received: 10/29/97
 Extracted: 11/04/97
 Analyzed: 11/05/97
 Reported: 11/13/97

QC Batch Number: GC1104970HBPEXC
 Instrument ID: GCHP4A

Total Extractable Petroleum Hydrocarbons (TEPH)

Analyte	Detection Limit ug/L	Sample Results ug/L
TEPH as Diesel Chromatogram Pattern:	50 C9-C24	310 Unidentified HC
Surrogates n-Pentacosane (C25)	Control Limits % 50 150	% Recovery 103

Results quantitated against a diesel standard.
 Analytes reported as N.D. were not present above the stated limit of detection.

SEQUOIA ANALYTICAL - ELAP #1210

 Peggy Penner
 Project Manager





Blaine Tech Services 1680 Rogers Avenue San Jose, CA 95112	Client Proj. ID: Chevron 9-0290/971028-G2 Sample Descript: B-10 Matrix: LIQUID Analysis Method: 8015Mod/8020 Lab Number: 9710146-04	Sampled: 10/28/97 Received: 10/29/97 Analyzed: 11/04/97 Reported: 11/13/97
--	---	---

QC Batch Number: GC110497BTEX06A
Instrument ID: GCHP06

Total Purgeable Petroleum Hydrocarbons (TPPH) with BTEX and MTBE

Analyte	Detection Limit ug/L	Sample Results ug/L
TPPH as Gas	125	740
Methyl t-Butyl Ether	6.2	6.7
Benzene	1.2	25
Toluene	1.2	1.6
Ethyl Benzene	1.2	53
Xylenes (Total)	1.2	14
Chromatogram Pattern:		Gas
Surrogates	Control Limits %	% Recovery
Trifluorotoluene	70 130	97

Analytes reported as N.D. were not present above the stated limit of detection.

SEQUOIA ANALYTICAL - ELAP #1210

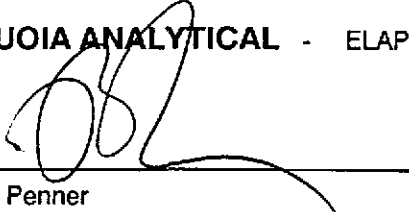
Peggy Penner
Project Manager





Blaine Tech Services 1680 Rogers Avenue San Jose, CA 95112	Client Proj. ID: Chevron 9-0290/971028-G2 Sample Descript: B-11 Matrix: LIQUID Analysis Method: EPA 8015 Mod Lab Number: 9710146-05	Sampled: 10/28/97 Received: 10/29/97 Extracted: 11/04/97 Analyzed: 11/05/97 Reported: 11/13/97
--	---	--

QC Batch Number: GC1104970HBPEXC
Instrument ID: GCHP4A

Total Extractable Petroleum Hydrocarbons (TEPH)

Analyte	Detection Limit ug/L	Sample Results ug/L
TEPH as Diesel Chromatogram Pattern:	50 C9-C24	1300 Unidentified HC
Surrogates n-Pentacosane (C25)	Control Limits % 50 150	% Recovery 111

Results quantitated against a diesel standard.
Analytes reported as N.D. were not present above the stated limit of detection.

SEQUOIA ANALYTICAL - ELAP #1210

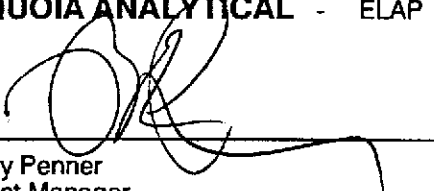
Peggy Penner
Project Manager





Blaine Tech Services 1680 Rogers Avenue San Jose, CA 95112	Client Proj. ID: Chevron 9-0290/971028-G2 Sample Descript: B-11 Matrix: LIQUID Analysis Method: 8015Mod/8020 Lab Number: 9710146-05	Sampled: 10/28/97 Received: 10/29/97 Analyzed: 11/03/97 Reported: 11/13/97
Attention: Fran Thie		

QC Batch Number: GC110397BTEX03A
Instrument ID: GCHP03

Total Purgeable Petroleum Hydrocarbons (TPPH) with BTEX and MTBE

Analyte	Detection Limit ug/L	Sample Results ug/L
TPPH as Gas	500	3000
Methyl t-Butyl Ether	25	2300
Benzene	5.0	39
Toluene	5.0	6.2
Ethyl Benzene	5.0	8.0
Xylenes (Total)	5.0	13
Chromatogram Pattern:		Gas
Surrogates	Control Limits %	% Recovery
Trifluorotoluene	70 130	120

Analytes reported as N.D. were not present above the stated limit of detection.

SEQUOIA ANALYTICAL - ELAP #1210

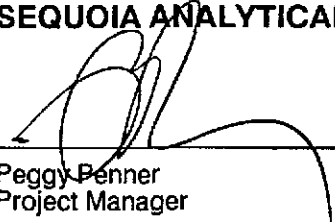
Peggy Penner
Project Manager





Blaine Tech Services 1680 Rogers Avenue San Jose, CA 95112	Client Proj. ID: Chevron 9-0290/971028-G2 Sample Descript: B-12 Matrix: LIQUID Analysis Method: EPA 8015 Mod Lab Number: 9710146-06	Sampled: 10/28/97 Received: 10/29/97 Extracted: 11/04/97 Analyzed: 11/05/97 Reported: 11/13/97
--	---	--

QC Batch Number: GC1104970HBPEXC
Instrument ID: GCHP4A

Total Extractable Petroleum Hydrocarbons (TEPH)

Analyte	Detection Limit ug/L	Sample Results ug/L
TEPH as Diesel Chromatogram Pattern:	50 C9-C24	1100 Unidentified HC
Surrogates n-Pentacosane (C25)	Control Limits % 50 150	% Recovery 117

Results quantitated against a diesel standard.
Analytes reported as N.D. were not present above the stated limit of detection.

SEQUOIA ANALYTICAL - ELAP #1210

Peggy Penner
Project Manager





Blaine Tech Services 1680 Rogers Avenue San Jose, CA 95112	Client Proj. ID: Chevron 9-0290/971028-G2 Sample Descript: B-12 Matrix: LIQUID Analysis Method: 8015Mod/8020 Lab Number: 9710146-06	Sampled: 10/28/97 Received: 10/29/97 Analyzed: 11/03/97 Reported: 11/13/97
--	---	---

QC Batch Number: GC110397BTEX03A
Instrument ID: GCHP03

Total Purgeable Petroleum Hydrocarbons (TPPH) with BTEX and MTBE

Analyte	Detection Limit ug/L	Sample Results ug/L
TPPH as Gas	500	1400
Methyl t-Butyl Ether	250	29000
Benzene	5.0	39
Toluene	5.0	N.D.
Ethyl Benzene	5.0	7.2
Xylenes (Total)	5.0	6.0
Chromatogram Pattern:		Gas
Surrogates	Control Limits %	% Recovery
Trifluorotoluene	70 130	122

Analytes reported as N.D. were not present above the stated limit of detection.

SEQUOIA ANALYTICAL - ELAP #1210

Peggy Penner
Project Manager





Blaine Tech Services
1680 Rogers Avenue
San Jose, CA 95112

Attention: Fran Thie

Client Proj. ID: Chevron 9-0290/971028-G2
Sample Descript: B-13
Matrix: LIQUID
Analysis Method: EPA 8015 Mod
Lab Number: 9710146-07

Sampled: 10/28/97
Received: 10/29/97
Extracted: 11/04/97
Analyzed: 11/05/97
Reported: 11/13/97

QC Batch Number: GC1104970HBPEXC
Instrument ID: GCHP4A

Total Extractable Petroleum Hydrocarbons (TEPH)

Analyte	Detection Limit ug/L	Sample Results ug/L
TEPH as Diesel Chromatogram Pattern:	50 C9-C24	2200 Unidentified HC
Surrogates n-Pentacosane (C25)	Control Limits % 50 150	% Recovery 127

Results quantitated against a diesel standard.
Analytes reported as N.D. were not present above the stated limit of detection.

SEQUOIA ANALYTICAL - ELAP #1210

Peggy Penner
Project Manager





Blaine Tech Services 1680 Rogers Avenue San Jose, CA 95112	Client Proj. ID: Chevron 9-0290/971028-G2 Sample Descript: B-13 Matrix: LIQUID Analysis Method: 8015Mod/8020 Lab Number: 9710146-07	Sampled: 10/28/97 Received: 10/29/97 Analyzed: 11/03/97 Reported: 11/13/97
Attention: Fran Thie		

QC Batch Number: GC110397BTEX03A
Instrument ID: GCHP03

Total Purgeable Petroleum Hydrocarbons (TPPH) with BTEX and MTBE

Analyte	Detection Limit ug/L	Sample Results ug/L
TPPH as Gas	500	2400
Methyl t-Butyl Ether	25	2100
Benzene	5.0	33
Toluene	5.0	14
Ethyl Benzene	5.0	8.4
Xylenes (Total)	5.0	10
Chromatogram Pattern:		Gas
Surrogates	Control Limits %	% Recovery
Trifluorotoluene	70 130	104

Analytes reported as N.D. were not present above the stated limit of detection.

SEQUOIA ANALYTICAL - ELAP #1210

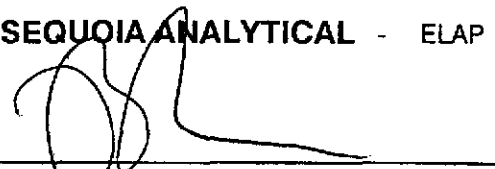
Peggy Penner
Project Manager





Blaine Tech Services 1680 Rogers Avenue San Jose, CA 95112	Client Proj. ID: Chevron 9-0290/971028-G2 Sample Descript: TB Matrix: LIQUID Analysis Method: 8015Mod/8020 Lab Number: 9710146-08	Sampled: 10/28/97 Received: 10/29/97 Analyzed: 11/03/97 Reported: 11/13/97
Attention: Fran Thie		

QC Batch Number: GC110397BTEX03A
Instrument ID: GCHP03

Total Purgeable Petroleum Hydrocarbons (TPPH) with BTEX and MTBE

Analyte	Detection Limit ug/L	Sample Results ug/L
TPPH as Gas	50	N.D.
Methyl t-Butyl Ether	2.5	N.D.
Benzene	0.50	N.D.
Toluene	0.50	N.D.
Ethyl Benzene	0.50	N.D.
Xylenes (Total)	0.50	N.D.
Chromatogram Pattern:		
Surrogates	Control Limits %	% Recovery
Trifluorotoluene	70 130	76

Analytes reported as N.D. were not present above the stated limit of detection.

SEQUOIA ANALYTICAL - ELAP #1210

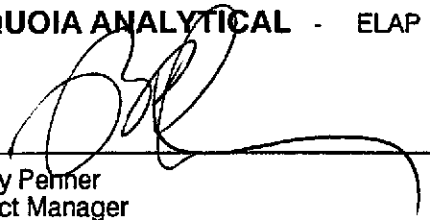

Peggy Penner
Project Manager





Sequoia Analytical

680 Chesapeake Drive
404 N. Wiget Lane
819 Striker Avenue, Suite 8

Redwood City, CA 94063
Walnut Creek, CA 94598
Sacramento, CA 95834

(650) 364-9600
(510) 988-9600
(916) 921-9600

FAX (650) 364-9233
FAX (510) 988-9673
FAX (916) 921-0100

Blaine Tech Services, Inc.
1680 Rogers Ave.
San Jose, CA 95112
Attention: Fran Thie

Client Project ID: Chevron 9-0290 / 971028-G2
Matrix: Liquid

Work Order #: 9710146 -01, 05-08

Reported: Nov 13, 1997

QUALITY CONTROL DATA REPORT

Analyte:	Benzene	Toluene	Ethyl Benzene	Xylenes	Gas
QC Batch#:	GC110397BTEX03A	GC110397BTEX03A	GC110397BTEX03A	GC110397BTEX03A	GC110397BTEX03A
Analy. Method:	EPA 8020	EPA 8020	EPA 8020	EPA 8020	EPA 8015M
Prep. Method:	EPA 5030	EPA 5030	EPA 5030	EPA 5030	EPA 5030
Analyst:	A. Miraftab	A. Miraftab	A. Miraftab	A. Miraftab	A. Miraftab
MS/MSD #:	9710D1103	9710D1103	9710D1103	9710D1103	9710D1103
Sample Conc.:	N.D.	N.D.	N.D.	N.D.	N.D.
Prepared Date:	11/3/97	11/3/97	11/3/97	11/3/97	11/3/97
Analyzed Date:	11/3/97	11/3/97	11/3/97	11/3/97	11/3/97
Instrument I.D.#:	GCHP3	GCHP3	GCHP3	GCHP3	GCHP3
Conc. Spiked:	10 µg/L	10 µg/L	10 µg/L	30 µg/L	60 µg/L
Result:	8.3	8.2	8.1	23	68
MS % Recovery:	83	82	81	77	113
Dup. Result:	8.2	8.1	8.0	22	66
MSD % Recov.:	82	81	80	73	110
RPD:	1.2	1.2	1.2	4.4	3.0
RPD Limit:	0-25	0-25	0-25	0-25	0-25

LCS #:	BLK110397	BLK110397	BLK110397	BLK110397	BLK110397
Prepared Date:	11/3/97	11/3/97	11/3/97	11/3/97	11/3/97
Analyzed Date:	11/3/97	11/3/97	11/3/97	11/3/97	11/3/97
Instrument I.D.#:	GCHP3	GCHP3	GCHP3	GCHP3	GCHP3
Conc. Spiked:	10 µg/L	10 µg/L	10 µg/L	30 µg/L	60 µg/L
LCS Result:	8.0	8.3	8.6	24	70
LCS % Recov.:	80	83	86	80	117

MS/MSD	60-140	60-140	60-140	60-140	60-140
LCS	70-130	70-130	70-130	70-130	70-130
Control Limits					

SEQUOIA ANALYTICAL

Peggy Fenner
Project Manager

Please Note:

The LCS is a control sample of known, interferent-free matrix that is analyzed using the same reagents, preparation, and analytical methods employed for the samples. The matrix spike is an aliquot of sample fortified with known quantities of specific compounds and subjected to the entire analytical procedure. If the recovery of analytes from the matrix spike does not fall within specified control limits due to matrix interference, the LCS recovery is to be used to validate the batch.

** MS=Matrix Spike, MSD=MS Duplicate, RPD=Relative % Difference

9710146.BLA <1>





Sequoia Analytical

680 Chesapeake Drive
404 N. Wiget Lane
819 Striker Avenue, Suite 8

Redwood City, CA 94063
Walnut Creek, CA 94598
Sacramento, CA 95834

(650) 364-9600
(510) 988-9600
(916) 921-9600

FAX (650) 364-9233
FAX (510) 988-9673
FAX (916) 921-0100

Blaine Tech Services, Inc.
1680 Rogers Ave.
San Jose, CA 95112
Attention: Fran Thie

Client Project ID: Chevron 9-0290 / 971028-G2
Matrix: Liquid

Work Order #: 9710146-02-04

Reported: Nov 13, 1997

QUALITY CONTROL DATA REPORT

Analyte:	Benzene	Toluene	Ethyl Benzene	Xylenes	Gas
QC Batch#:	GC110497BTEX06A	GC110497BTEX06A	GC110497BTEX06A	GC110497BTEX06A	GC110497BTEX06A
Analy. Method:	EPA 8020	EPA 8020	EPA 8020	EPA 8020	EPA 8015M
Prep. Method:	EPA 5030	EPA 5030	EPA 5030	EPA 5030	EPA 5030

Analyst:	A. Porter	A. Porter	A. Porter	A. Porter	A. Porter
MS/MSD #:	9710F6605	9710F6605	9710F6605	9710F6605	9710F6605
Sample Conc.:	N.D.	N.D.	N.D.	N.D.	N.D.
Prepared Date:	11/4/97	11/4/97	11/4/97	11/4/97	11/4/97
Analyzed Date:	11/4/97	11/4/97	11/4/97	11/4/97	11/4/97
Instrument I.D.#:	GCHP6	GCHP6	GCHP6	GCHP6	GCHP6
Conc. Spiked:	10 µg/L	10 µg/L	10 µg/L	30 µg/L	60 µg/L
Result:	10	10	11	32	68
MS % Recovery:	100	100	110	107	113
Dup. Result:	10	10	10	31	66
MSD % Recov.:	100	100	100	103	110
RPD:	0.0	0.0	9.5	3.2	3.0
RPD Limit:	0-25	0-25	0-25	0-25	0-25

LCS #:	BLK110497	BLK110497	BLK110497	BLK110497	BLK110497
Prepared Date:	11/4/97	11/4/97	11/4/97	11/4/97	11/4/97
Analyzed Date:	11/4/97	11/4/97	11/4/97	11/4/97	11/4/97
Instrument I.D.#:	GCHP6	GCHP6	GCHP6	GCHP6	GCHP6
Conc. Spiked:	10 µg/L	10 µg/L	10 µg/L	30 µg/L	60 µg/L
LCS Result:	11	11	11	32	69
LCS % Recov.:	110	110	110	107	115

MS/MSD	60-140	60-140	60-140	60-140	60-140
LCS	70-130	70-130	70-130	70-130	70-130
Control Limits					

SEQUOIA ANALYTICAL

Peggy Penner
Project Manager

Please Note:

The LCS is a control sample of known, interferent-free matrix that is analyzed using the same reagents, preparation, and analytical methods employed for the samples. The matrix spike is an aliquot of sample fortified with known quantities of specific compounds and subjected to the entire analytical procedure. If the recovery of analytes from the matrix spike does not fall within specified control limits due to matrix interference, the LCS recovery is to be used to validate the batch.

** MS=Matrix Spike, MSD=MS Duplicate, RPD=Relative % Difference

9710146.BLA <2>





Blaine Tech Services, Inc.
1680 Rogers Ave.
San Jose, CA 95112
Attention: Fran Thie

Client Project ID: Chevron 9-0290 / 971028-G2
Matrix: Liquid

Work Order #: 9710146-01-07

Reported: Nov 13, 1997

QUALITY CONTROL DATA REPORT

Analyte: Diesel

QC Batch#: GC1104970HBPEXC
Analy. Method: EPA 8015M
Prep. Method: EPA 3510

Analyst: D. Lockhart
MS/MSD #: 971014309
Sample Conc.: N.D.
Prepared Date: 11/4/97
Analyzed Date: 11/5/97
Instrument I.D.#: GCHP5
Conc. Spiked: 1000 µg/L

Result: 820
MS % Recovery: 82

Dup. Result: 620
MSD % Recov.: 62

RPD: 28
RPD Limit: 0-50

LCS #: BLK110497

Prepared Date: 11/4/97
Analyzed Date: 11/5/97
Instrument I.D.#: GCHP5
Conc. Spiked: 1000 µg/L

LCS Result: 720
LCS % Recov.: 72

MS/MSD 50-150
LCS 60-140
Control Limits

SEQUOIA ANALYTICAL

Peggy Penner
Project Manager

Please Note:

The LCS is a control sample of known, interferent-free matrix that is analyzed using the same reagents, preparation, and analytical methods employed for the samples. The matrix spike is an aliquot of sample fortified with known quantities of specific compounds and subjected to the entire analytical procedure. If the recovery of analytes from the matrix spike does not fall within specified control limits due to matrix interference, the LCS recovery is to be used to validate the batch.

** MS=Matrix Spike, MSD=MS Duplicate, RPD=Relative % Difference

9710146.BLA <3>





Blaine Tech Services
1680 Rogers Avenue
San Jose, CA 95112
Attention: Fran Thie

Client Proj. ID: Chevron 9-0290/971028-G2

Received: 10/29/97

Lab Proj. ID: 9710I46

Reported: 11/13/97

LABORATORY NARRATIVE

In order to properly interpret this report, it must be reproduced in its entirety. This report contains a total of 19 pages including the laboratory narrative, sample results, quality control, and related documents as required (cover page, COC, raw data, etc.).

TPPH Note: Sample 9710I46-01 was diluted 10-fold.
Sample 9710I46-02 was diluted 10 fold and 50-fold.
Sample 9710I46-03 was diluted 20-fold.
Sample 9710I46-04 was diluted 2.5-fold.
Sample 9710I46-05 was diluted 10-fold.
Sample 9710I46-06 was diluted 10-fold and 100-fold.
Sample 9710I46-07 was diluted 10-fold.

SEQUOIA ANALYTICAL

Peggy Penner
Project Manager



Fax copy of Lab Report and COC to Chevron Contact: Yes No

Chain-of-Custody-Record

Chevron U.S.A. Inc.
P.O. BOX 5004
San Ramon, CA 94583
FAX (415)842-9591

Chevron Facility Number 9-0290
Facility Address 1802 Webster St., Alameda, CA
Consultant Project Number 971028-62
Consultant Name Blaine Tech Services, Inc.
Address 1680 Rogers Ave., San Jose, CA 95112
Project Contact (Name) Fran Thie
(Phone) (408)573-0555 (Fax Number) (408)573-7771

Chevron Contact (Name) Phil Briggs
(Phone) (510) 842-9136
Laboratory Name Sequoia
Laboratory Release Number 9030595
Samples Collected by (Name) Morgan Gillies
Collection Date 10/28/97
Signature [Signature]

Sample Number	Lab Sample Number	Number of Containers	Matrix S = Soil A = Air W = Water C = Charcoal	Type G = Grab C = Composite D = Discrete	Time	Sample Preservation	Iced (Yes or No)	Analyses To Be Performed <u>9710I46</u>												Remarks					
								TEX + TPH GAS (8030 + 8015)	TPH Diesel (8015)	Oil and Grease (8520)	Purgeable Hydrocarbons (8010)	Purgeable Aromatics (8020)	Purgeable Organics (8240)	Extractable Organics (8270)	Metals Cd, Cr, Pb, Zn, Ni (ICAP or AA)	MTBE	MTBE by 8020								
X B-1	1	5	W		1325		Yes	X	X																
X B-5	2				1303			X	X																
X B-6	3				1223			X	X																
X B-10	4				1244			X	X																
X B-11	5				1404			X	X																
X B-12	6				1422			X	X																
X B-13	7				1344			X	X																
✓ TB		2						X	X																

Relinquished By (Signature) <u>[Signature]</u>	Organization <u>BTS</u>	Date/Time <u>10/28/97</u>	Received By (Signature) <u>[Signature]</u>	Organization <u>SA</u>	Date/Time <u>10/29/97 9:35</u>	Turn Around Time (Circle Choice) 24 Hrs. 48 Hrs. 5 Days 10 Days As Contracted
Relinquished By (Signature) <u>[Signature]</u>	Organization <u>SA</u>	Date/Time <u>10/29/97</u>	Received By (Signature) <u>[Signature]</u>	Organization	Date/Time	
Relinquished By (Signature)	Organization	Date/Time	Received For Laboratory By (Signature)		Date/Time	

Field Data Sheets

WELL GAUGING DATA

Project # 971028-62 ~~9-0290~~ Date 10/28/97 Client Chevron 9-0290

Site 1802 Webster St.

Well I.D.	Well Size (in.)	Sheen/Odor	Depth to Immiscible Liquid (feet)	Thickness of Immiscible Liquid (ft.)	Volume of Immiscibles Removed (ml)	Depth to Water (feet)	Depth to Well Bottom (feet)	Survey Point: TOB or TOC
A-1	4	FP	5.99	0.06	100 _{ml} L	6.05	—	TOC
B-1	2	Odor				6.43	15.80	✓
B-5	2					5.00	18.06	
B-6	2					6.08	18.57	
B-10	2					6.18	16.10	
B-11	2					5.68	14.54	
B-12	2	Odor				5.76	15.11	
B-13	2	Odor				5.68	13.93	✓

✓ = double checked

CHEVRON WELL MONITORING DATA SHEET

Project #: 971028-G2	Station #: 9-0290
Sampler: MG	Date: 10/28/97
Well I.D.: A-1	Well Diameter: 2 3 4 6 8
Total Well Depth: —	Depth to Water: 6.05
Depth to Free Product: 5.99	Thickness of Free Product (feet): 0.06
Referenced to: PVC Grade	D.O. Meter (if req'd): YSI HACH

Well Diameter	Multiplier	Well Diameter	Multiplier
2"	0.16	5"	1.02
3"	0.37	6"	1.47
4"	0.65	Other	radius ² * 0.163

Purge Method: <input type="checkbox"/> Bailer <input checked="" type="checkbox"/> Disposable Bailer <input type="checkbox"/> Middleburg <input type="checkbox"/> Electric Submersible <input type="checkbox"/> Extraction Pump Other: _____	Sampling Method: <input type="checkbox"/> Bailer <input type="checkbox"/> Disposable Bailer <input type="checkbox"/> Extraction Port Other: _____
--	--

_____	X	_____	=	_____ Gals.
1 Case Volume (Gals.)		Specified Volumes		Calculated Volume

Time	Temp (°F)	pH	Cond.	Gals. Removed	Observations

Did well dewater?	Yes	No	Gallons actually evacuated:
Sampling Time:	Sampling Date: 10/28/97		
Sample I.D.: A-1	Laboratory: Sequoia GTEL N. Creek Assoc. Labs		
Analyzed for: TPH-G BTEX MTBE TPH-D	Other:		
Duplicate I.D.:	Analyzed for: TPH-G BTEX MTBE TPH-D Other:		
D.O. (if req'd):	Pre-purge:	mg/L	Post-purge: mg/L
O.R.P. (if req'd):	Pre-purge:	mV	Post-purge: mV

CHEVRON WELL MONITORING DATA SHEET

Project #: 971028-G2	Station #: 9-0290
Sampler: MG	Date: 10/28/97
Well I.D.: B-1	Well Diameter: <u>2</u> 3 4 6 8
Total Well Depth: 15.80	Depth to Water: 6.43
Depth to Free Product:	Thickness of Free Product (feet):
Referenced to: <u>PVC</u> Grade	D.O. Meter (if req'd): YSI HACH

Well Diameter	Multiplier	Well Diameter	Multiplier
2"	0.16	5"	1.02
3"	0.37	6"	1.47
4"	0.65	Other	radius ² * 0.163

Purge Method:	Bailer	Sampling Method:	Bailer
	<input checked="" type="checkbox"/> Disposable Bailer		<input checked="" type="checkbox"/> Disposable Bailer
	Middleburg		Extraction Port
	Electric Submersible		Other: _____
	Extraction Pump		
	Other: _____		

<u>1.5</u>	x	<u>3</u>	=	<u>4.5</u>	Gals.
1 Case Volume (Gals.)		Specified Volumes		Calculated Volume	

Time	Temp (°F)	pH	Cond.	Gals. Removed	Observations
1316	71.8	7.4	1400	1.7	Odor
1318	72.0	7.3	1300	3.4	
1320	71.4	7.4	1400	5.0	

Did well dewater? Yes <input type="checkbox"/> No <input checked="" type="checkbox"/>	Gallons actually evacuated: 5.0
Sampling Time: 1325	Sampling Date: 10/28/97
Sample I.D.: B-1	Laboratory: <u>Sequoia</u> GTEL N. Creek Assoc. Labs
Analyzed for: <u>TPH-G BTEX MTBE TPH-D</u> Other:	
Duplicate I.D.:	Analyzed for: TPH-G BTEX MTBE TPH-D Other:
D.O. (if req'd):	Pre-purge: mg/L Post-purge: mg/L
O.R.P. (if req'd):	Pre-purge: mV Post-purge: mV

CHEVRON WELL MONITORING DATA SHEET

Project #: 971028 - G2	Station #: 9 - 0290
Sampler: MG	Date: 10/28/97
Well I.D.: B-5	Well Diameter: <u>2</u> 3 4 6 8
Total Well Depth: 18.06	Depth to Water: 5.00
Depth to Free Product:	Thickness of Free Product (feet):
Referenced to: <u>PVC</u> Grade	D.O. Meter (if req'd): YSI HACH

Well Diameter	Multiplier	Well Diameter	Multiplier
2"	0.16	5"	1.02
3"	0.37	6"	1.47
4"	0.65	Other	radius ² * 0.163

Purge Method: Bailer Sampling Method: Bailer
 Disposable Bailer Disposable Bailer
 Middleburg Extraction Port
 Electric Submersible Other: _____
 Extraction Pump
 Other: _____

2.1	x	3	=	6.3	Gals.
1 Case Volume (Gals.)		Specified Volumes		Calculated Volume	

Time	Temp (°F)	pH	Cond.	Gals. Removed	Observations
1253	74.0	7.5	760	2.2	
1255	73.2	7.7	650	4.4	
1257	72.8	7.7	620	6.5	

Did well dewater? Yes <input type="checkbox"/> No <input checked="" type="checkbox"/>	Gallons actually evacuated: 6.5
Sampling Time: 1303	Sampling Date: 10/28/97
Sample I.D.: B-5	Laboratory: <u>Sequoia</u> GTEL N. Creek Assoc. Labs
Analyzed for: <u>TPH-G</u> BTEX MTBE TPH-D Other:	
Duplicate I.D.:	Analyzed for: TPH-G BTEX MTBE TPH-D Other:
D.O. (if req'd):	Pre-purge: _____ mg/L Post-purge: _____ mg/L
O.R.P. (if req'd):	Pre-purge: _____ mV Post-purge: _____ mV

CHEVRON WELL MONITORING DATA SHEET

Project #: 971028 - G2	Station #: 9-0290
Sampler: MG	Date: 10/28/97
Well I.D.: B-6	Well Diameter: ② 3 4 6 8 _____
Total Well Depth: 18.57	Depth to Water: 6.08
Depth to Free Product:	Thickness of Free Product (feet):
Referenced to: <u>PVC</u> Grade	D.O. Meter (if req'd): YSI HACH

Well Diameter	Multiplier	Well Diameter	Multiplier
2"	0.16	5"	1.02
3"	0.37	6"	1.47
4"	0.65	Other	radius ² * 0.163

Purge Method: <input type="checkbox"/> Bailer <input checked="" type="checkbox"/> Disposable Bailer Middleburg <input type="checkbox"/> Electric Submersible Extraction Pump Other: _____	Sampling Method: <input type="checkbox"/> Bailer <input checked="" type="checkbox"/> Disposable Bailer Extraction Port Other: _____
--	--

<u>2.0</u>	x	<u>3</u>	=	<u>6.0</u>	Gals.
1 Case Volume (Gals.)		Specified Volumes		Calculated Volume	

Time	Temp (°F)	pH	Cond.	Gals. Removed	Observations
1212	74.6	7.7	1000	2	
1215	73.8	7.7	800	4	
1218	74.0	7.7	800	6	

Did well dewater? Yes <input type="checkbox"/> <u>No</u>	Gallons actually evacuated: <u>6.0</u>
Sampling Time: <u>1223</u>	Sampling Date: <u>10/28/97</u>
Sample I.D.: <u>B-6</u>	Laboratory: <u>Sequoia</u> GTEL N. Creek Assoc. Labs
Analyzed for: TPH-G BTEX MTBE <u>TPH-D</u> Other: <u>8020 (MTBE)</u>	
Duplicate I.D.:	Analyzed for: TPH-G BTEX MTBE TPH-D Other:
D.O. (if req'd):	Pre-purge: _____ mg/L Post-purge: _____ mg/L
O.R.P. (if req'd):	Pre-purge: _____ mV Post-purge: _____ mV

CHEVRON WELL MONITORING DATA SHEET

Project #: 971028-62	Station #: 9-0290
Sampler: MG	Date: 10/28/97
Well I.D.: B-10	Well Diameter: (2) 3 4 6 8
Total Well Depth: 16.10	Depth to Water: 6.18
Depth to Free Product:	Thickness of Free Product (feet):
Referenced to: PVC Grade	D.O. Meter (if req'd): YSI HACH

Well Diameter	Multiplier	Well Diameter	Multiplier
2"	0.16	5"	1.02
3"	0.37	6"	1.47
4"	0.65	Other	radius ² * 0.163

Purge Method: <input type="checkbox"/> Bailer <input checked="" type="checkbox"/> Disposable Bailer <input type="checkbox"/> Middleburg <input type="checkbox"/> Electric Submersible <input type="checkbox"/> Extraction Pump Other: _____	Sampling Method: <input type="checkbox"/> Bailer <input checked="" type="checkbox"/> Disposable Bailer <input type="checkbox"/> Extraction Port Other: _____
--	---

$\frac{1.6}{1 \text{ Case Volume (Gals.)}}$	x	$\frac{3}{\text{Specified Volumes}}$	=	$\frac{4.8}{\text{Calculated Volume}}$ Gals.
---	---	--------------------------------------	---	--

Time	Temp (°F)	pH	Cond.	Gals. Removed	Observations
1233	74.4	7.5	1100	1.7	
1235	74.6	7.6	1200	3.4	
1237	74.2	7.5	1200	5.0	

Did well dewater?	Yes	<input checked="" type="radio"/> No	Gallons actually evacuated: 5.0
Sampling Time: 1244	Sampling Date: 10/28/97		
Sample I.D.: B-10	Laboratory: Sequoia GTEL N. Creek Assoc. Labs		
Analyzed for: TPH-G BTEX MTBE TPH-D	Other:		
Duplicate I.D.:	Analyzed for: TPH-G BTEX MTBE TPH-D Other:		
D.O. (if req'd):	Pre-purge:	mg/L	Post-purge: mg/L
O.R.P. (if req'd):	Pre-purge:	mV	Post-purge: mV

CHEVRON WELL MONITORING DATA SHEET

Project #: 971028-62	Station #: 9-0290
Sampler: MG	Date: 10/28/97
Well I.D.: B-12	Well Diameter: <input checked="" type="radio"/> 3 <input type="radio"/> 4 <input type="radio"/> 6 <input type="radio"/> 8 <input type="checkbox"/> _____
Total Well Depth: 15.11	Depth to Water: 5.76
Depth to Free Product:	Thickness of Free Product (feet):
Referenced to: <u>PVC</u> Grade	D.O. Meter (if req'd): YSI HACH

Well Diameter	Multiplier	Well Diameter	Multiplier
2"	0.16	5"	1.02
3"	0.37	6"	1.47
4"	0.65	Other	radius ² * 0.163

Purge Method: Bailer	Sampling Method: Bailer
<input checked="" type="checkbox"/> Disposable Bailer	<input checked="" type="checkbox"/> Disposable Bailer
Middleburg	Extraction Port
Electric Submersible	Other: _____
Extraction Pump	
Other: _____	

<u>1.5</u>	\times	<u>3</u>	$=$	<u>4.5</u> Gals.
1 Case Volume (Gals.)		Specified Volumes		Calculated Volume

Time	Temp (°F)	pH	Cond.	Gals. Removed	Observations
1415	72.8	7.4	900	1.7	Odor
1416	72.6	7.5	880	3.4	
1417	72.8	7.6	920	5.0	

Did well dewater? Yes <input checked="" type="checkbox"/> No	Gallons actually evacuated: <u>5.0</u>
Sampling Time: <u>1422</u>	Sampling Date: <u>10/28/97</u>
Sample I.D.: <u>B-12</u>	Laboratory: <u>Sequoia</u> GTEL N. Creek Assoc. Labs
Analyzed for: <u>TPH-G</u> BTEX MTBE <u>TPH-D</u> Other:	
Duplicate I.D.:	Analyzed for: TPH-G BTEX MTBE TPH-D Other:
D.O. (if req'd):	Pre-purge: $\frac{mg}{L}$ Post-purge: $\frac{mg}{L}$
O.R.P. (if req'd):	Pre-purge: mV Post-purge: mV

Chromatogram

Sample Name : DW9708315-1 (500:1)

FileName : S:\GHP_05\0817\813B016.raw

Method : TPH05A

Start Time : 0.00 min

Scale Factor: 0.0

End Time : 33.65 min

Plot Offset: 0 mV

Sample #: B-1

Date : 8/13/97 20:00

Time of Injection: 8/13/97 19:26

Low Point : 0.00 mV

Plot Scale: 400.0 mV

Page 1 of 1

High Point : 400.00 mV

Response [mV]

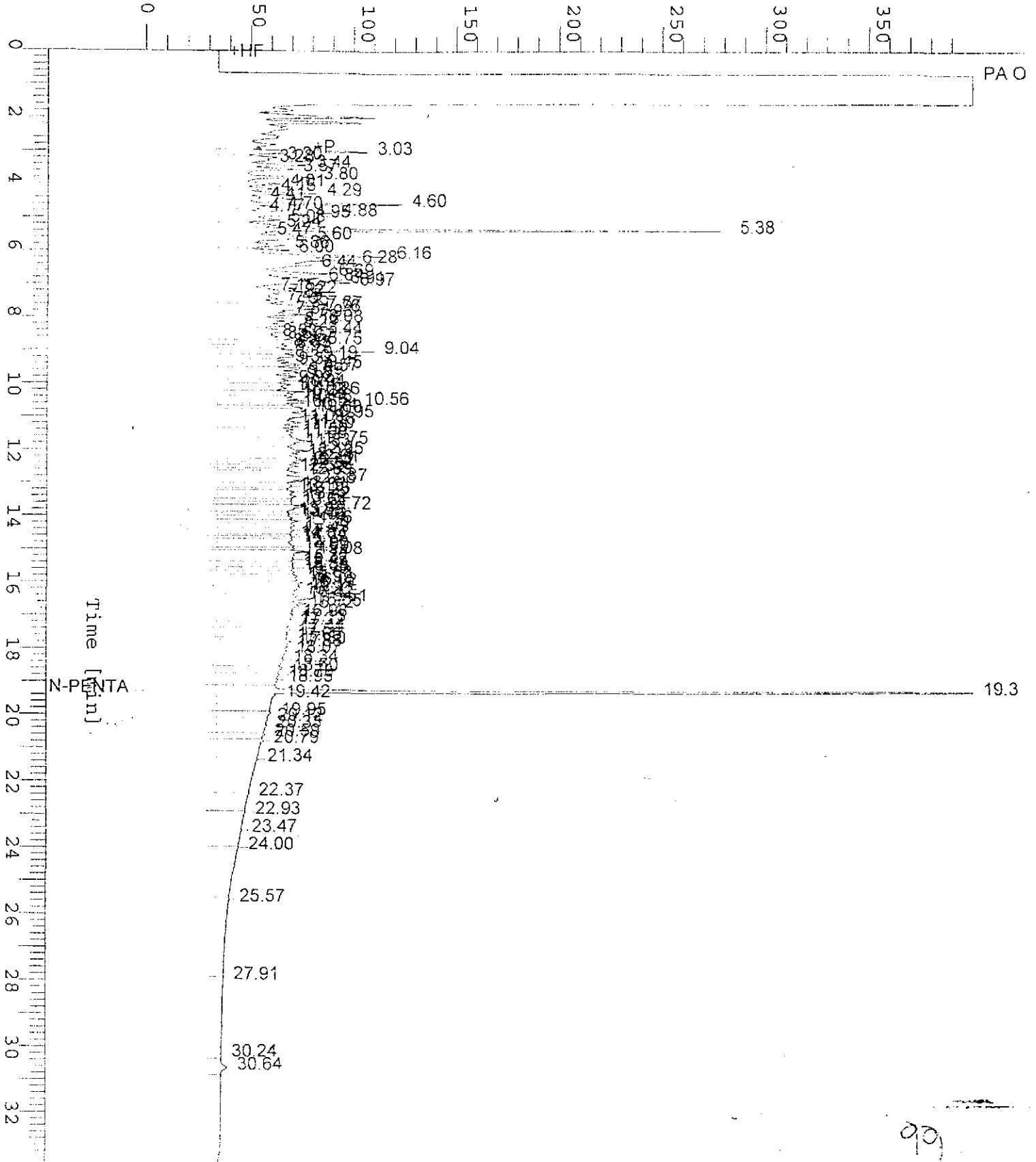

66

Chromatogram

Sample Name : DW9708315-2 (500:1)
FileName : S:\GHP_05\0817\813B017.raw
Method : TPH05A
Start Time : 0.00 min
Scale Factor: 0.0

End Time : 33.65 min
Plot Offset: 0 mV

Sample #: B-5
Date : 8/13/97 20:41
Time of Injection: 8/13/97 20:07
Low Point : 0.00 mV
High Point : 400.00 mV
Plot Scale: 400.0 mV

Page 1 of 1

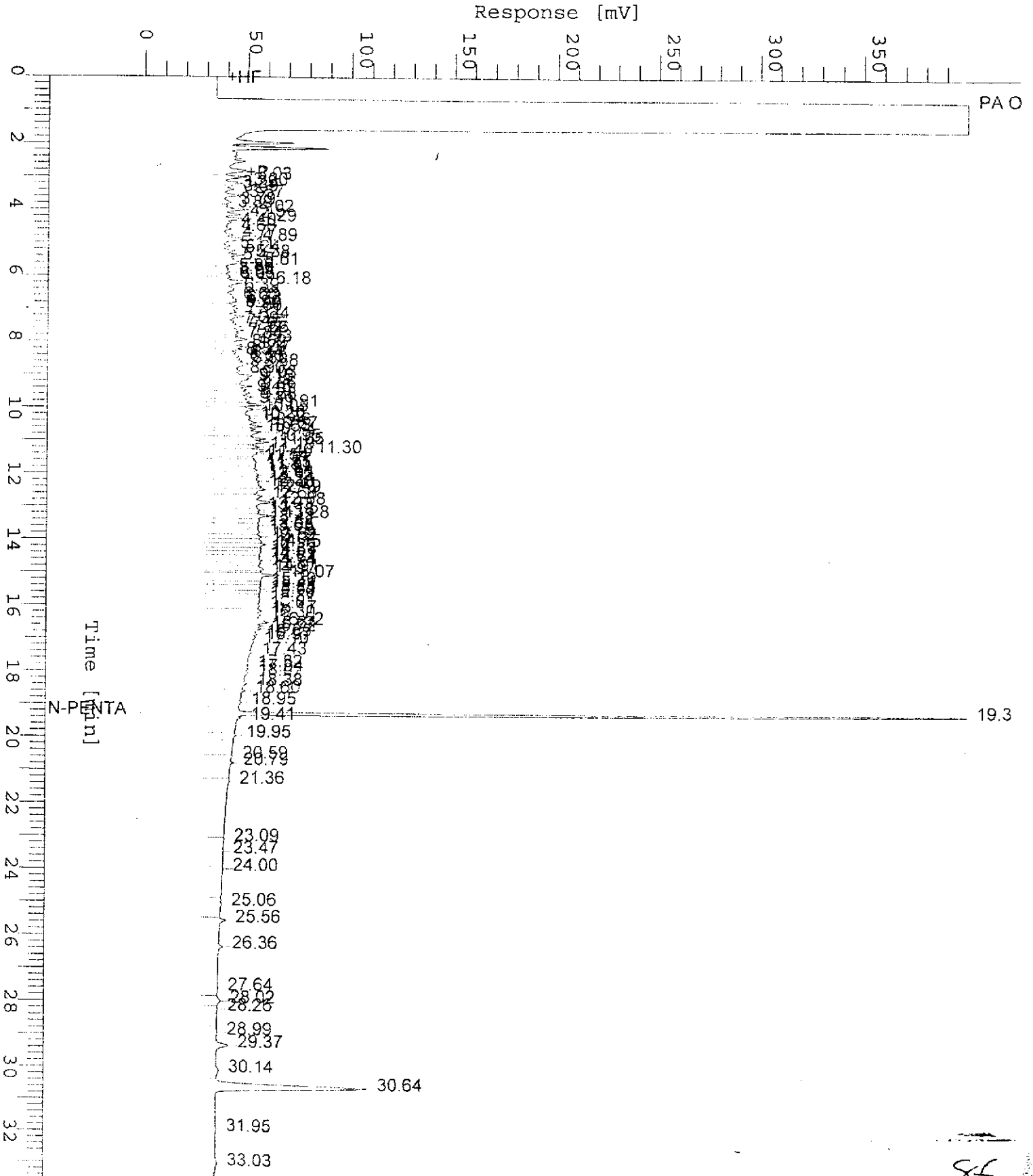

85

Chromatogram

Sample Name : DW9708315-3 (500:1)

Sample #: B-6

Page 1 of 1

FileName : S:\GHP_05\0817\813B007.raw

Date : 8/13/97 13:40

Method : TPH05A

Time of Injection: 8/13/97 13:06

Start Time : 0.00 min

End Time : 33.65 min

Low Point : 0.00 mV

High Point : 400.00 mV

Scale Factor: 0.0

Plot Offset: 0 mV

Plot Scale: 400.0 mV

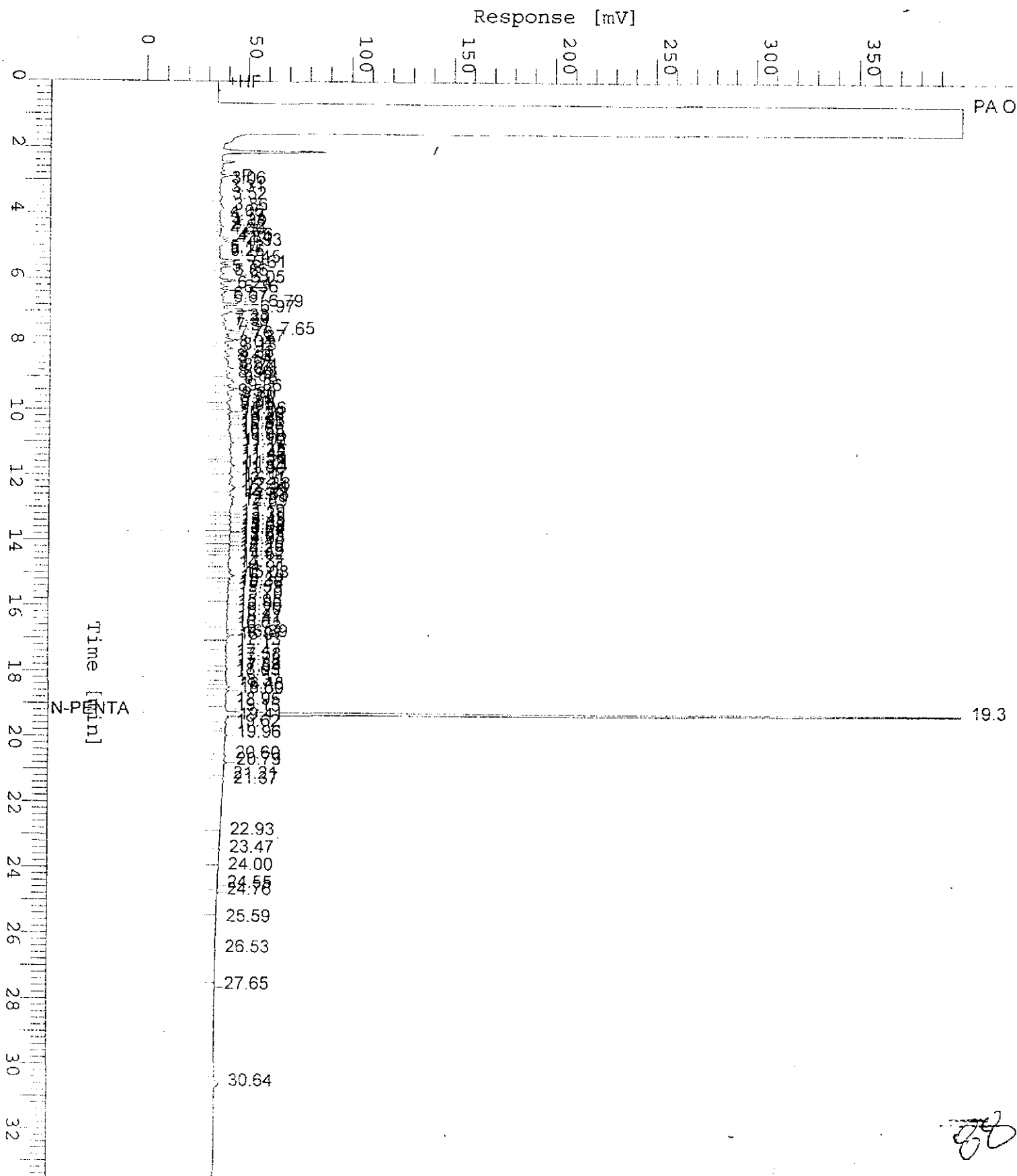

Handwritten signature or initials

Chromatogram

Sample Name : DW9708315-4 (500:1)

FileName : S:\GHP_04\0817\812A039.raw

Method : TPH04A

Start Time : 0.00 min

Scale Factor: 0.0

End Time : 33.65 min

Plot Offset: 0 mV

Sample #: B-6

Date : 8/14/97 06:28

Time of Injection: 8/14/97 05:55

Low Point : 0.00 mV

Plot Scale: 400.0 mV

Page 1 of 1

High Point : 400.00 mV

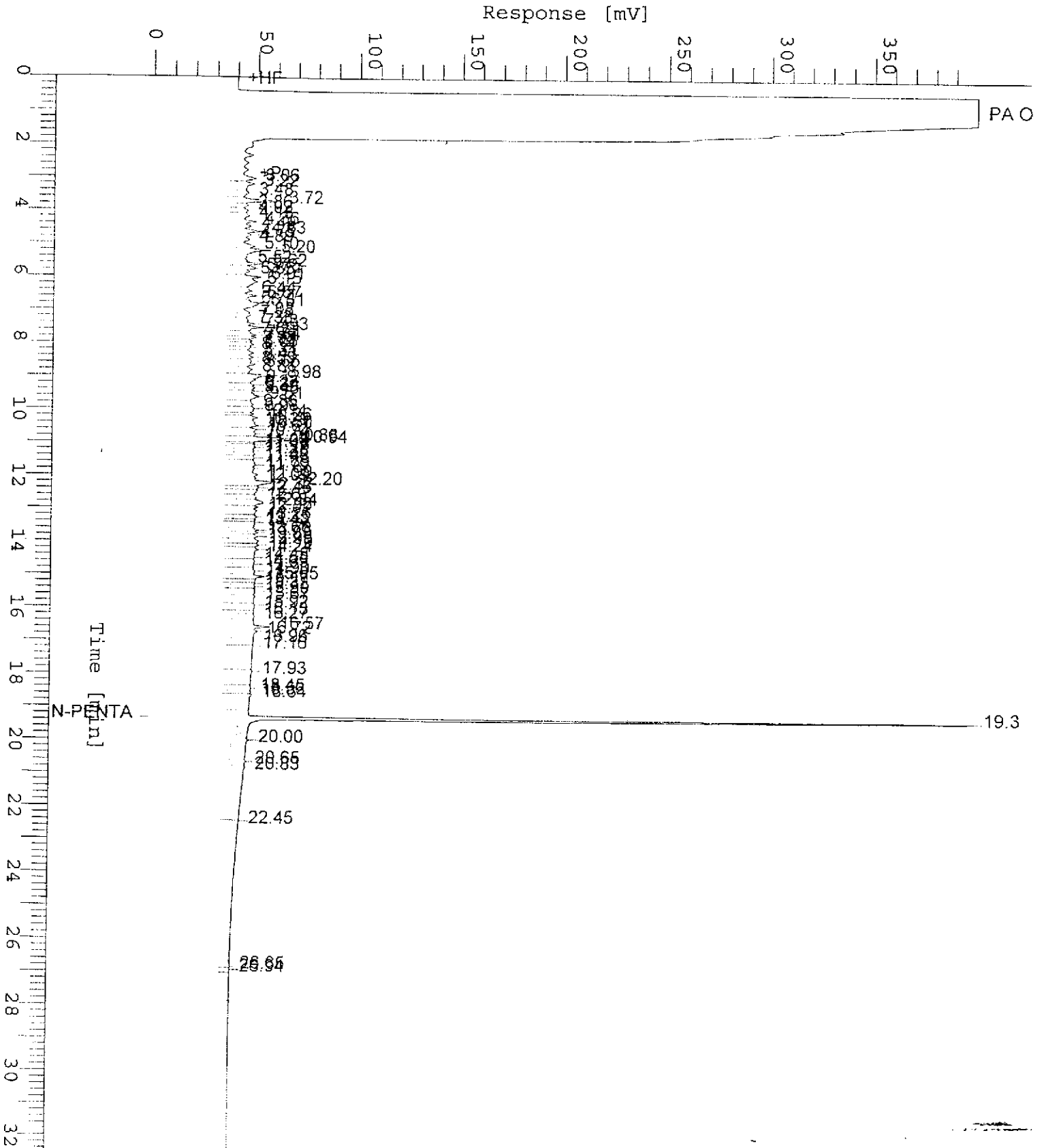

110

Chromatogram

Sample Name : DW9708315-5 (500:1)
FileName : S:\GHP_04\0817\812A040.raw
Method : TPH04A
Start Time : 0.00 min
Scale Factor : 0.0

End Time : 33.65 min
Plot Offset: 0 mV

Sample #: B-11
Date : 8/14/97 07:10
Time of Injection: 8/14/97 06:36
Low Point : 0.00 mV
Plot Scale: 400.0 mV
Page 1 of 1
High Point : 400.00 mV

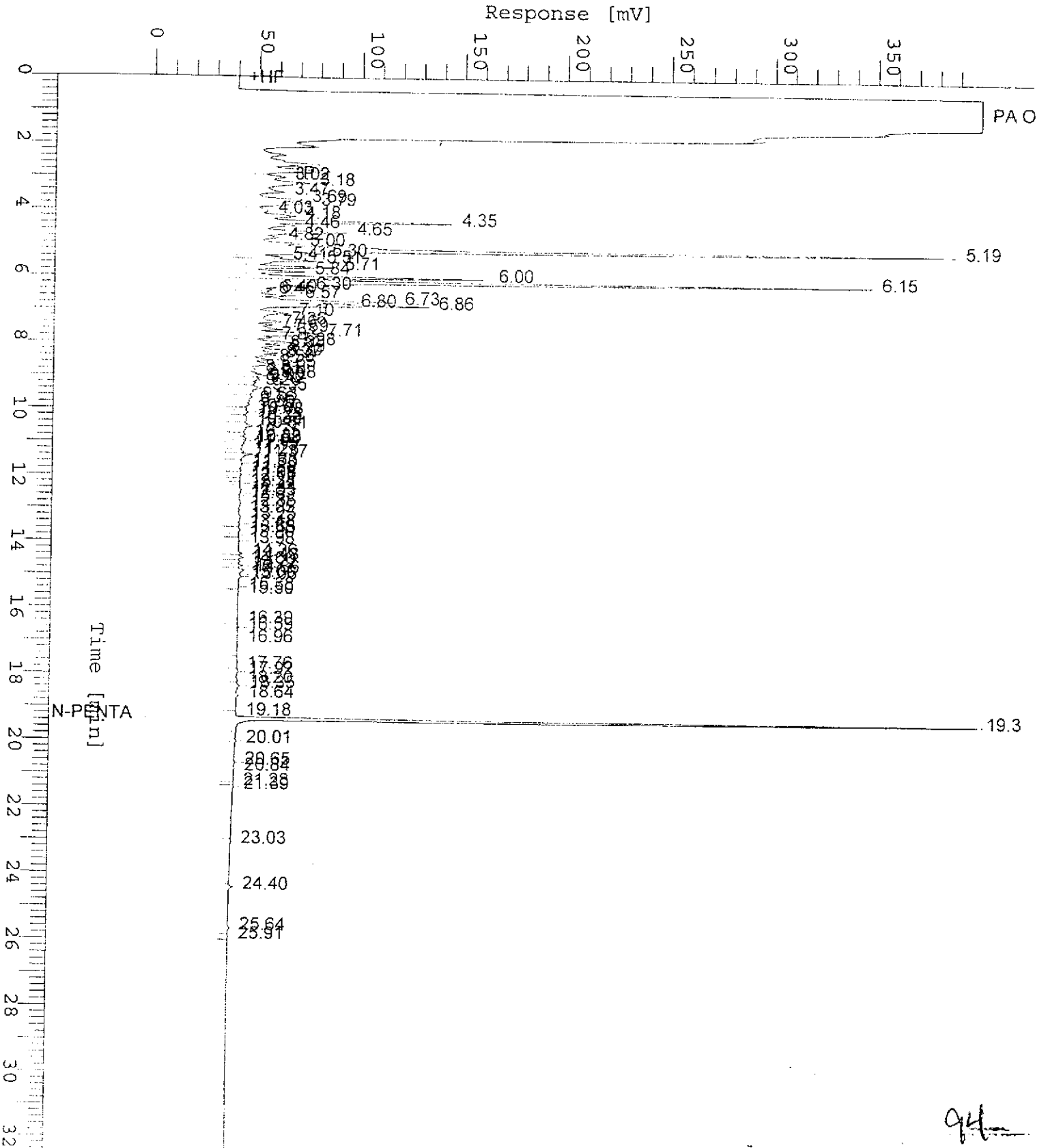

94

Chromatogram

Sample Name : DW9708315-6 (500:1)
FileName : S:\GHP_04\0817\812A041.raw
Method : TPH04A
Start Time : 0.00 min
Scale Factor: 0.0

End Time : 33.65 min
Plot Offset: 0 mV

Sample #: B-12
Date : 8/14/97 07:51
Time of Injection: 8/14/97 07:17
Low Point : 0.00 mV
High Point : 400.00 mV
Plot Scale: 400.0 mV

Page 1 of 1

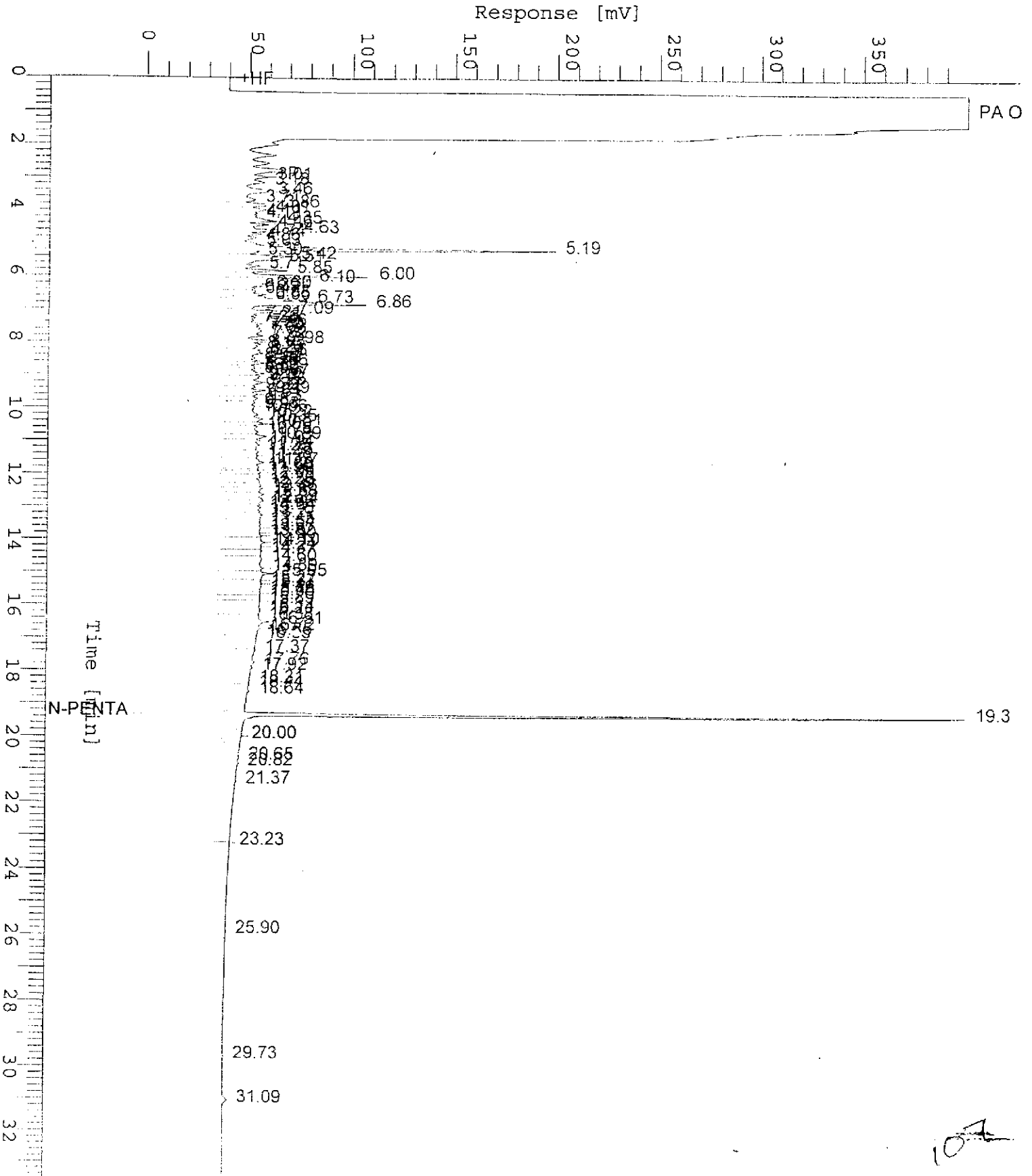

104

Chromatogram

Sample Name : DW9708315-7 (500:1)
File Name : S:\GHP_04\0817\812A042.raw
Method : TPH04A
Start Time : 0.00 min
Scale Factor : 0.0

End Time : 33.65 min
Plot Offset: 0 mV

Sample #: B-13
Date : 8/14/97 08:32
Page 1 of 1
Time of Injection: 8/14/97 07:58
Low Point : 0.00 mV
High Point : 400.00 mV
Plot Scale: 400.0 mV

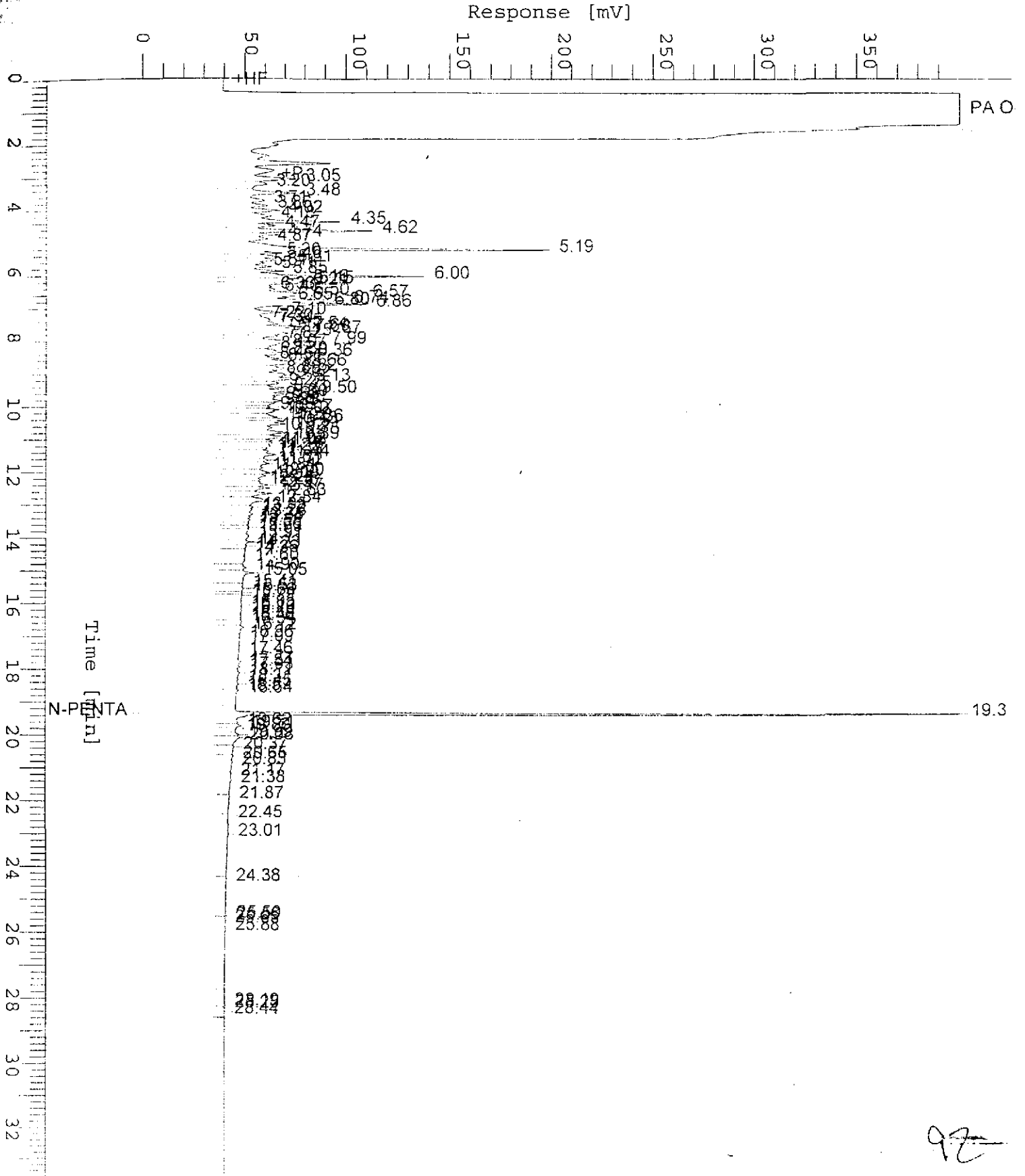

92