

ASSESSOR'S MAP 6

Code Area Nos. 17-046

55 Scale: 1"=50'

OAKLAND PT.(R.R. FERRY LANDING) CITY OF OAKLAND TR.406(Bk.5 Pg.33)

Drawn: 9-68 W.L.M. Revised: 3-16-75 R.M.
6-24-93 C.S.L.
1-16-94 C.S.L.
3-30-90 C.S.L.
4-27-04 E.G.

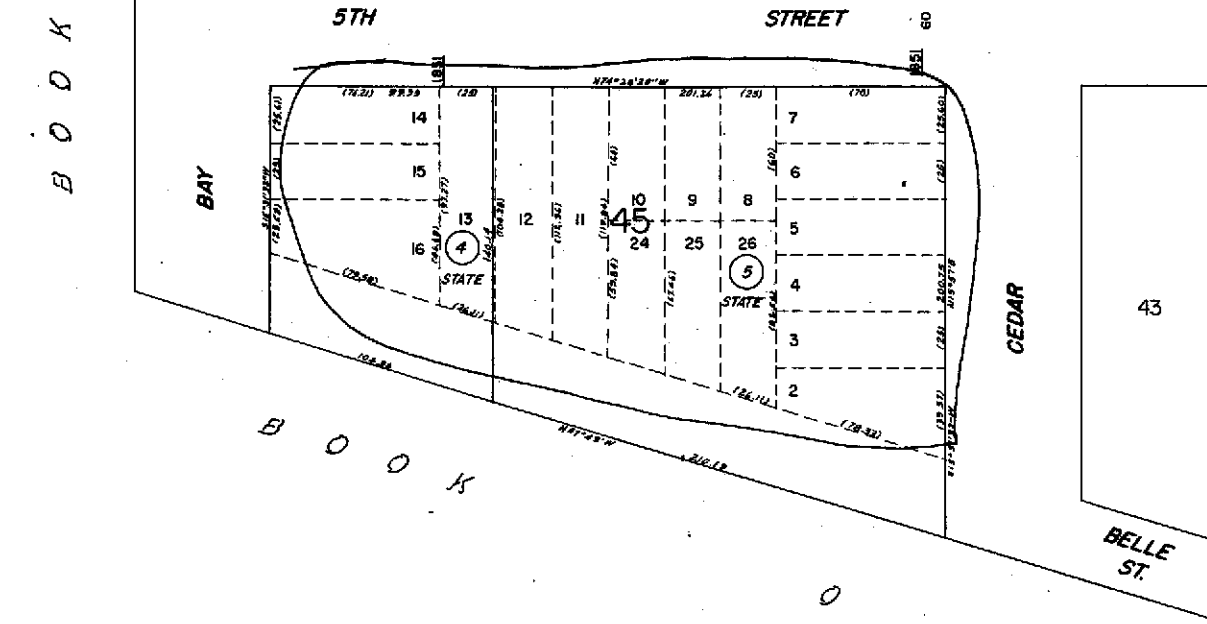
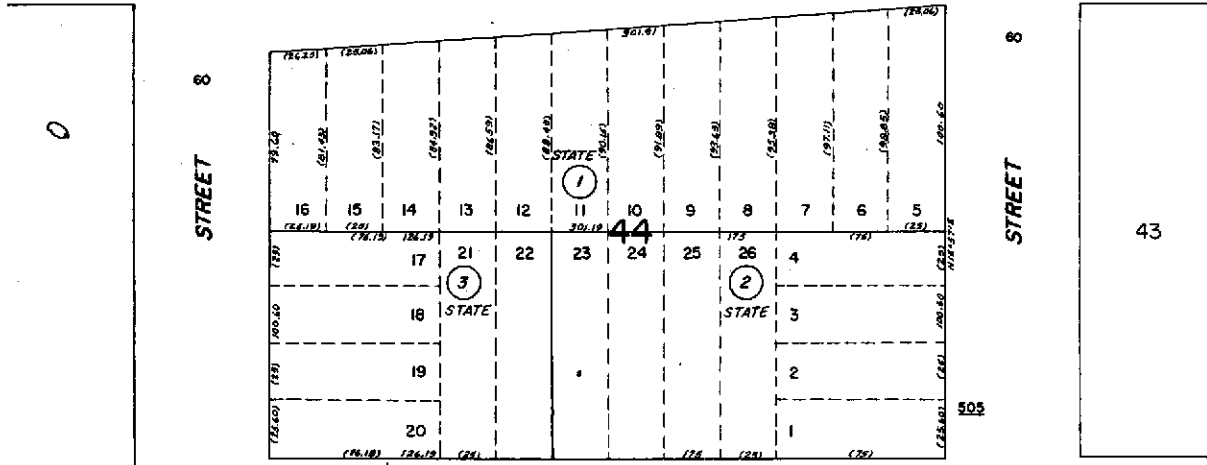
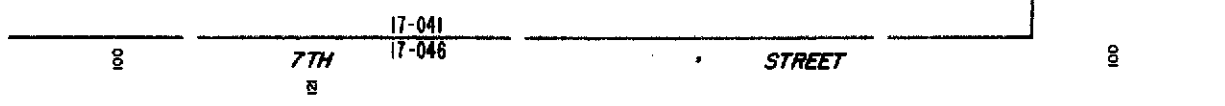
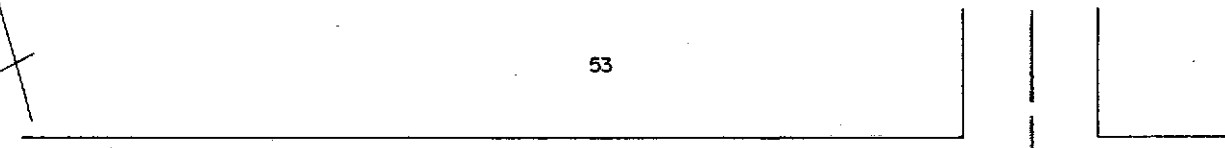

Formerly: Bls. 494, 497

Property Detail**Alameda, CA RON THOMSEN, ASSESSOR**

Parcel # (APN): 006 - 0055-004-00 Use Description:

Parcel Status:

Owner Name: STATE OF CALIFORNIA

Mailing Address: PO BOX 23440 OAKLAND CA 94623-0440

Situs Address: 1851 5TH ST OAKLAND CA 94607

Legal

Description:

ASSESSMENT

Total Value:	Use Code: 030	Zoning:
Land Value:	Tax Rate Area: 17001	
Impr Value:	Year Assd: 2003	Improve Type:
Other Value:	Property Tax:	Price/SqFt:
% Improved	Delinquent Yr	
Exempt Amt:	HO Exempt?: N	

SALES HISTORY

	<u>Sale 1</u>	<u>Sale 2</u>	<u>Sale 3</u>	<u>Transfer</u>
Recording Date:	10/31/1989			11/25/1992
Recorded Doc #:	89 295602			92 384694
Recorded Doc Type:				
Transfer Amount:				
Sale 1 Seller (Grantor):				
1st Trst Dd Amt:	Code1:		2nd Trst Dd Amt:	Code2:

PROPERTY CHARACTERISTICS

Lot Acres: 0.290	Year Built:	Fireplace:
Lot SqFt: 12,499	Effective Yr:	A/C:
Bldg/Liv Area:		Heating:
Units:	Total Rooms:	Pool:
Buildings:	Bedrooms:	
Stories:	Baths (Full):	Park Type:
Style:	Baths (Half):	Spaces:
Construct:		Site Inlfince:
Quality:	Garage SqFt:	
Building Class:		Timber Preserve:
Condition:		Ag Preserve:
Other Rooms:		

Property Detail**Alameda, CA RON THOMSEN, ASSESSOR**

Parcel # (APN): 006 -0055-005-00 Use Description:

Parcel Status:

Owner Name: STATE OF CALIFORNIA

Mailing Address: PO BOX 23440 OAKLAND CA 94623-0440

Situs Address: 1851 5TH ST OAKLAND CA 94607

Legal

Description:

ASSESSMENT

Total Value:	Use Code: 030	Zoning:
Land Value:	Tax Rate Area: 17001	
Impr Value:	Year Assd: 2003	Improve Type:
Other Value:	Property Tax:	Price/SqFt:
% Improved	Delinquent Yr	
Exempt Amt:	HO Exempt?: N	

SALES HISTORY

	<u>Sale 1</u>	<u>Sale 2</u>	<u>Sale 3</u>	<u>Transfer</u>
Recording Date:	10/31/1989			11/25/1992
Recorded Doc #:	89 295602			92 384694
Recorded Doc Type:				
Transfer Amount:				
Sale 1 Seller (Grantor):				
1st Trst Dd Amt:	Code1:		2nd Trst Dd Amt:	Code2:

PROPERTY CHARACTERISTICS

Lot Acres: 0.820	Year Built:	Fireplace:
Lot SqFt: 35,839	Effective Yr:	A/C:
Bldg/Liv Area:		Heating:
Units:	Total Rooms:	Pool:
Buildings:	Bedrooms:	
Stories:	Baths (Full):	Park Type:
Style:	Baths (Half):	Spaces:
Construct:		Site Inflnce:
Quality:	Garage SqFt:	
Building Class:		Timber Preserve:
Condition:		Ag Preserve:
Other Rooms:		

RO 192



COUNTY OF ALAMEDA
Assessor's Office

Property Value System

History

Value

Transfer

[New Query](#)

Parcel Number: 6-55-5 Lien Date: 01/01/2005 Owner: STATE OF CALIFORNIA
Property Address: 1851 5TH ST , OAKLAND, CA 94607-1109

Mailing Name	Mailing Address	Document Date	Document Number	Value From Trans Tax	Parcel Count	Use
STATE OF CALIFORNIA c/o DEPT OF TRANS	PO BOX 23440 , OAKLAND, CA 94623-0440	11/25/1992	1992-384694		2	0300
MACOR INC	5 THOMAS MELLON CIR , SAN FRANCISCO, CA 94134-2501	10/31/1989	1989-295602		2	0300
PORTER HENRY E & PEARL O TRUSTEES	410 EDGEWOOD DR , VACAVILLE, CA 95688-3605	05/06/1976	1976-70215		2	0300
PORTER HENRY E + PEARL O	1851 5TH ST , OAKLAND, CA 94607-1109	07/15/1966	AY-85794		2	0300

All information on this site is to be assumed accurate for property assessment purposes only, and is based upon the Assessor's knowledge of each property. Caution is advised for use other than its intended purpose.

The Alameda County Intranet site is best viewed in Internet Explorer Version 5.5 or later.
Click [here](#) for more information regarding supported browsers.

Copyright © 2001 Alameda County