

Nowell, Keith, Env. Health

From: Nowell, Keith, Env. Health
Sent: Thursday, July 31, 2014 4:04 PM
To: 'charles.carmel@bp.com'
Cc: Ktidwell@broadbentinc.com; 'rhmillier@broadbentinc.com'; Roe, Dilan, Env. Health
Subject: Fuel leak cases BP #472 (ARCO #472/ Plucky Liquors)- RO2982 and BP #2162 (ARCO #2162), RO190
Attachments: RO190_Parcel_Selection_Map_2.pdf

Dear Mr. Carmel,

Thank you, Kristene Tidwell and Rob Miller of Broadbent Inc. for participating in the meeting today regarding fuel leak cases BP #472 (ARCO #472/ Plucky Liquors), located at 6415 International Blvd. in Oakland, Alameda County Environmental Health (ACEH) case number RO2982 and BP #2162 (ARCO #2162), 15135 Hesperian Blvd., San Leandro, ACEH case file number RO190.

Attached is the parcel select map for RO190 discussed in the meeting. Note that the parking lot to the east of BP #2162 (RO190) is not included in the selected parcel notification but does include the building to the southeast. The parcel to the northeast is a similar situation to RO2982, where only one building in the complex, the southwestern-most, need be notified in addition to notifying the property owner.

Should you have any questions regarding this correspondence or your case, please call me at (510) 567-6764 or send an electronic mail message at keith.nowell@acgov.org.

Respectfully,

Keith Nowell

Keith Nowell PG, CHG
Hazardous Materials Specialist
Alameda County Environmental Health
1131 Harbor Bay Parkway
Alameda , CA 94502-6540
phone: 510 / 567 - 6764
fax: 510 / 337 - 9335
email: keith.nowell@acgov.org

PDF copies of case files can be reviewed/downloaded at:

<http://www.acgov.org/aceh/lop/ust.htm>

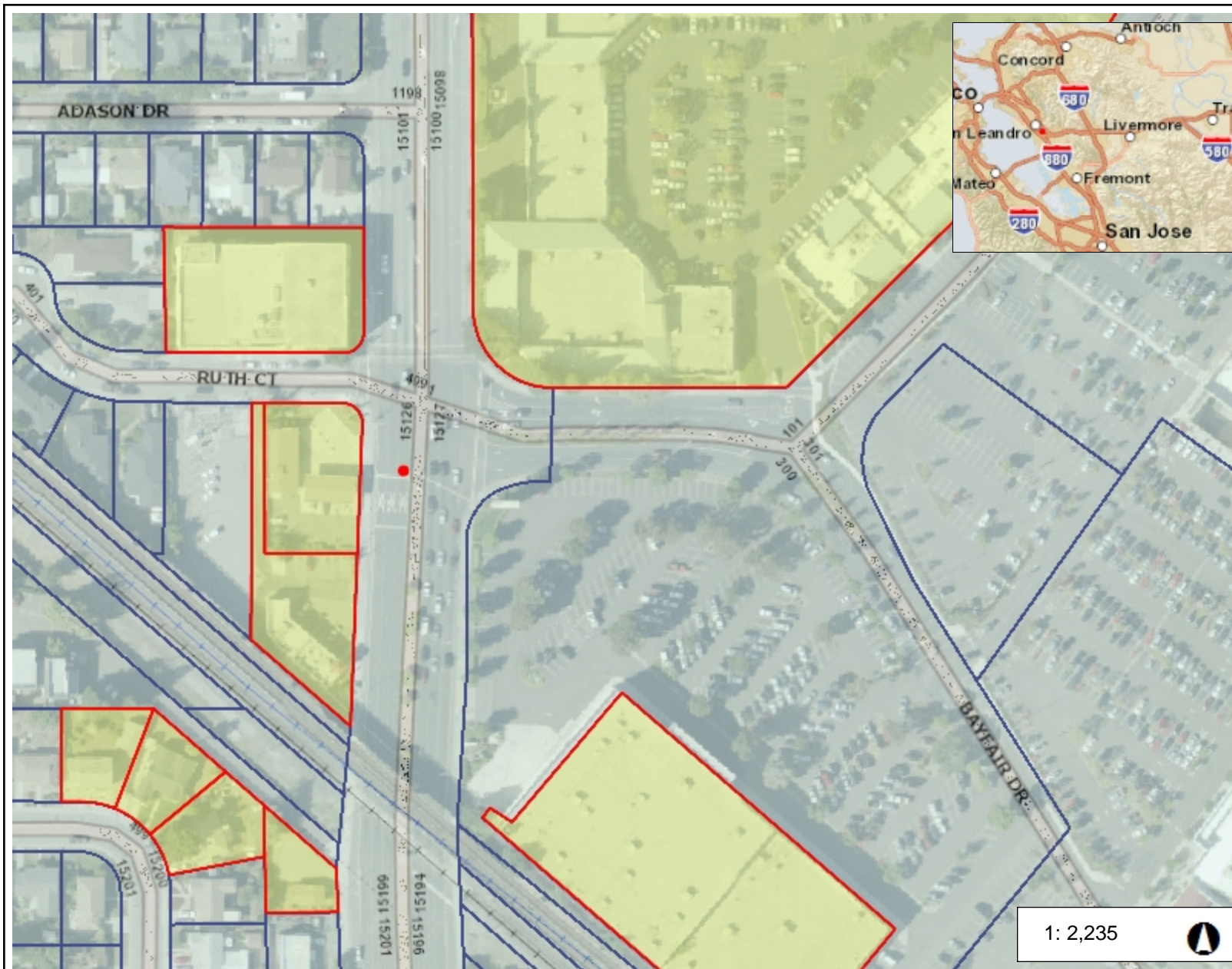

- ### Legend
- Parcels
 - Planning Area Names
 - Fire Stations
 - City Hall
 - Police
 - Sheriff
 - Libraries
 - Hospitals
 - Schools
 - BART Station
 - BART Tracks
 - Railroads
 - Freeway_Single 25k to 100
 - Freeways 25k to 100
 - <all other values>
 - 1
 - 3
 - Streets 0 to 10k
 - Ramps 25k to 100
 - Unnamed Streets
 - Waterbodies**
 - LakePond
 - SwampMarsh
 - Bay
 - Rivers
 - Parks

Notes

Public Notification for Potential Closure

Selected Parcels for RO190

1: 2,235

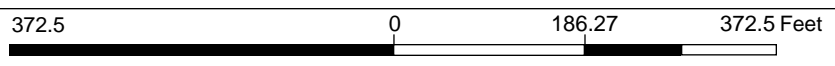

WGS_1984_Web_Mercator_Auxiliary_Sphere
© Latitude Geographics Group Ltd.

This map is a user generated static output from an Internet mapping site and is for reference only. Data layers that appear on this map may or may not be accurate, current, or otherwise reliable.
THIS MAP IS NOT TO BE USED FOR NAVIGATION