

# ASSESSOR'S MAP 99

Code Area Nos. 16-071

23

Scale: 1" = 200'

TRACT 2725 (Bk. 52 Pg. 85)  
TRACT 2370 (Bk. 45 Pg. 68)  
PM. 3373 12/1/96

Drawn 6-20-65 R.M. Revised: 7-2-81 R.M. 7-1-94 M.F.  
1-16-83 K.T.  
11-7-83 P.B.  
12-19-83 C.S.L.  
10-17-86 B.V.  
10-29-86 P.B.  
1-17-87 B.V.  
5-17-93 P.B.

5

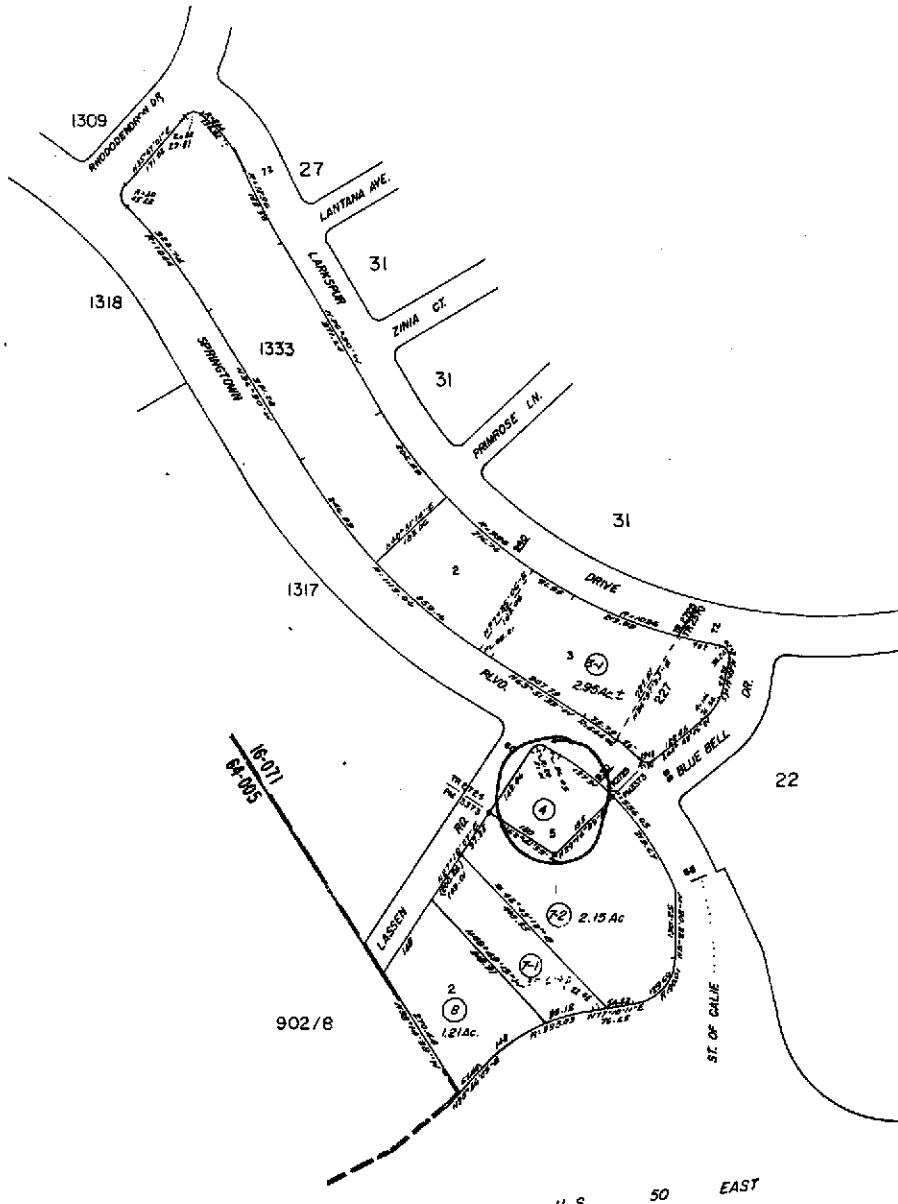

Formerly: Fox Blk. 24

RO 189



COUNTY OF ALAMEDA  
**Assessor's Office**

**Property Value System**

**History**

**Value**

**Transfer**

New Query

Parcel Number: **99-23-4** Lien Date: **01/01/2005** Owner: **SOUTHLAND CORPORATION**  
Property Address: **930 SPRINGTOWN BLVD , LIVERMORE, CA 94551-1434**

| Mailing Name                                     | Mailing Address                                 | Document Date | Document Number | Value From Trans Tax | Parcel Count | Use         |
|--|---|---------------|-----------------|----------------------|--------------|-------------|
| SOUTHLAND CORPORATION                            | PO BOX 711 , DALLAS, TX 75221                   | 03/05/1991    | TRAN-146571     |                      | 1            | <u>3100</u> |
| SOUTHLAND CORPORATION<br>c/o TAX DEPT 25693-2223 | PO BOX 719 , DALLAS, TX 75221                   | 07/31/1987    | TRAN-238200     |                      | 1            | <u>3100</u> |
| SOUTHLAND CORPORATION<br>c/o TAX DEPT 25693-2223 | PO BOX 719 , DALLAS, TX 75221                   | 03/30/1984    | 1984-61316      |                      | 1            | <u>3100</u> |
| COOPER C V<br>c/o TAX DEPT 10TH FL               | 930 SPRINGTOWN BLVD , LIVERMORE, CA 94551-1434  | 03/30/1984    | 1984-61315      |                      | 1            | <u>3100</u> |
| TEXACO INC<br>c/o TAX DEPT 10TH FL               | 3350 WILSHIRE BLVD , LOS ANGELES, CA 90010-1824 | 08/12/1983    | 1983-146965     |                      | 1            | <u>3100</u> |
| LEASED STATIONS INC                              | 930 SPRINGTOWN BLVD , LIVERMORE, CA 94551-1434  | 08/16/1974    | 1974-108455     |                      | 1            | <u>3100</u> |
| TEXACO INC                                       | 930 SPRINGTOWN BLVD , LIVERMORE, CA 94551-1434  | 05/16/1966    | AY-61725        |                      | 1            | <u>3100</u> |

All information on this site is to be *assumed accurate* for property assessment purposes only, and is based upon the Assessor's knowledge of each property. Caution is advised for use other than its intended purpose.

The Alameda County Intranet site is best viewed in Internet Explorer Version 5.5 or later.  
Click [here](#) for more information regarding supported browsers.

Copyright © 2001 Alameda County

**Property Detail****Alameda, CA RON THOMSEN, ASSESSOR**

Parcel # (APN): 099 -0023-004-00 Use Description:

Parcel Status:

Owner Name: SOUTHLAND CX

Mailing Address: P O BOX 711 DALLAS TX 75221-0711

Situation Address: 930 SPRINGTOWN BL LIVERMORE CA 94551

Legal

Description:

**ASSESSMENT**

Total Value: \$786,838

Use Code: 310

Zoning:

Land Value: \$410,979

Tax Rate Area: 16071

Impr Value: \$375,859

Year Assd: 2003

Improve Type:

Other Value:

Property Tax:

Price/SqFt:

% Improved 48%

Delinquent Yr

Exempt Amt:

HO Exempt?: N

**SALES HISTORY**

|                          | <u>Sale 1</u> | <u>Sale 2</u>    | <u>Sale 3</u> | <u>Transfer</u> |
|--------------------------|---------------|------------------|---------------|-----------------|
| Recording Date:          | 03/05/1991    | 07/31/1987       | 03/30/1984    |                 |
| Recorded Doc #:          | 91 999999     | 87 999999        | 84 061316     |                 |
| Recorded Doc Type:       |               |                  |               |                 |
| Transfer Amount:         |               |                  |               |                 |
| Sale 1 Seller (Grantor): |               |                  |               |                 |
| 1st Trst Dd Amt:         | Code1:        | 2nd Trst Dd Amt: | Code2:        |                 |

**PROPERTY CHARACTERISTICS**

Lot Acres: 0.620

Year Built:

Fireplace:

Lot SqFt: 26,797

Effective Yr: 1968

A/C:

Bldg/Liv Area: 2,640

Heating:

Units: 1

Total Rooms:

Pool:

Buildings: 1

Bedrooms:

Stories: 1.0

Baths (Full):

Park Type:

Style:

Baths (Half):

Spaces:

Construct:

Site Inffince:

Quality:

Garage SqFt:

Building Class: S

Timber Preserve:

Condition:

Ag Preserve:

Other Rooms: