



Health Care Services

Alameda County Environmental Health Meeting Sign-In Sheet

Chevron #9-7127; RO0000185
10 Grant Line Rd, Tracy, CA

Thursday, November 20, 2014
1:00 PM

NAME	COMPANY	MAILING ADDRESS	PHONE	Signature	E-MAIL
Dilan Roe	Alameda County	1131 Harbor Bay Pkwy, Suite 250 Alameda, CA 94502	(510) 567-6767		Dilan.roe@acgov.org
Mark Detterman	Alameda County	1131 Harbor Bay Pkwy, Suite 250 Alameda, CA 94502	(510) 567-6876		mark.detterman@acgov.org
Ardi Onseri			510-441-0585		dmbasmatirike@yeha.com
MUTHANA IBRAHIM	MI ARCHITECTS INC.	2221 OLYMPIC BLVD. WALNUT CREEK CA	925 287-1174 x1		muthana@miarchitect.com
Tonya Russi	Arcadis	190 Creekside Ridge Roseville CA	916 865 8619		tonya.russi@arcadis-us.com
Caryl MacLeod	Chevron	6101 Bollinger Canyon Rd San Ramon CA 94583	925 746 6500		cmacleod@chevron.com
Alexis Coullter	Chevron EMC	6101 Bollinger Canyon Rd San Ramon CA 94583	925 790 6441		acoullter@chevron.com



Architects

M I Architects, Inc.
ARCHITECTURE
PLANNING
MANAGEMENT
DESIGN
2221 OLYMPIC BLVD.,
SUITE 100
WALNUT CREEK, CA
94595
925-287-1174 Tel
925-943-1501 Fax
925-878-9875 Cell
muthana@miarchitect.com
www.miarchitect.com

CHEVRON GAS STATION & FUTURE RESTAURANT
CONVENIENCE STORE @ INTERSTATE 580
10 S. GRANT LINE RD. @ INTERSTATE 580
LIVERMORE, CA 94550

DRAWINGS AND SPECIFICATIONS AND THE CONCEPTS EMPLOYED HEREIN SHALL CONSTITUTE THE ORIGINAL UNPUBLISHED WORK OF M I ARCHITECTS, INC. ANY REPRODUCTION, COPIING, OR DISSEMINATION OF THESE DRAWINGS OR SPECIFICATIONS WITHOUT THE WRITTEN CONSENT OF M I ARCHITECTS, INC. IS PROHIBITED.

S:\1-Projects\14-3904 10 S. Grant Line Rd., Livermore\Drawings\14-3904-SD.dwg modified by User1 at Nov 20, 2014 - 3:46pm

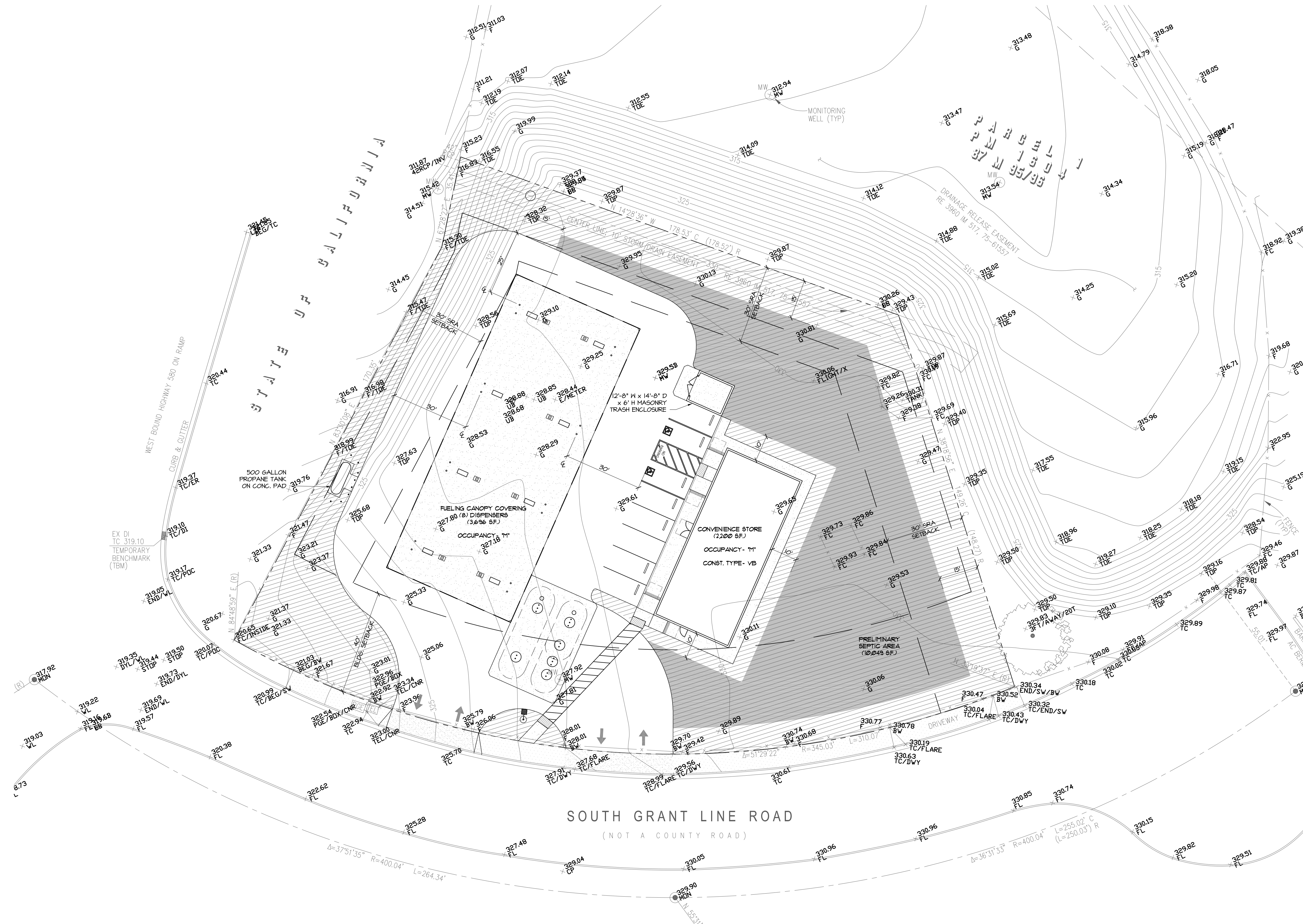

SOUTH GRANT LINE ROAD
(NOT A COUNTY ROAD)

1 SITE PLAN
SCALE: 1" = 20'-0"

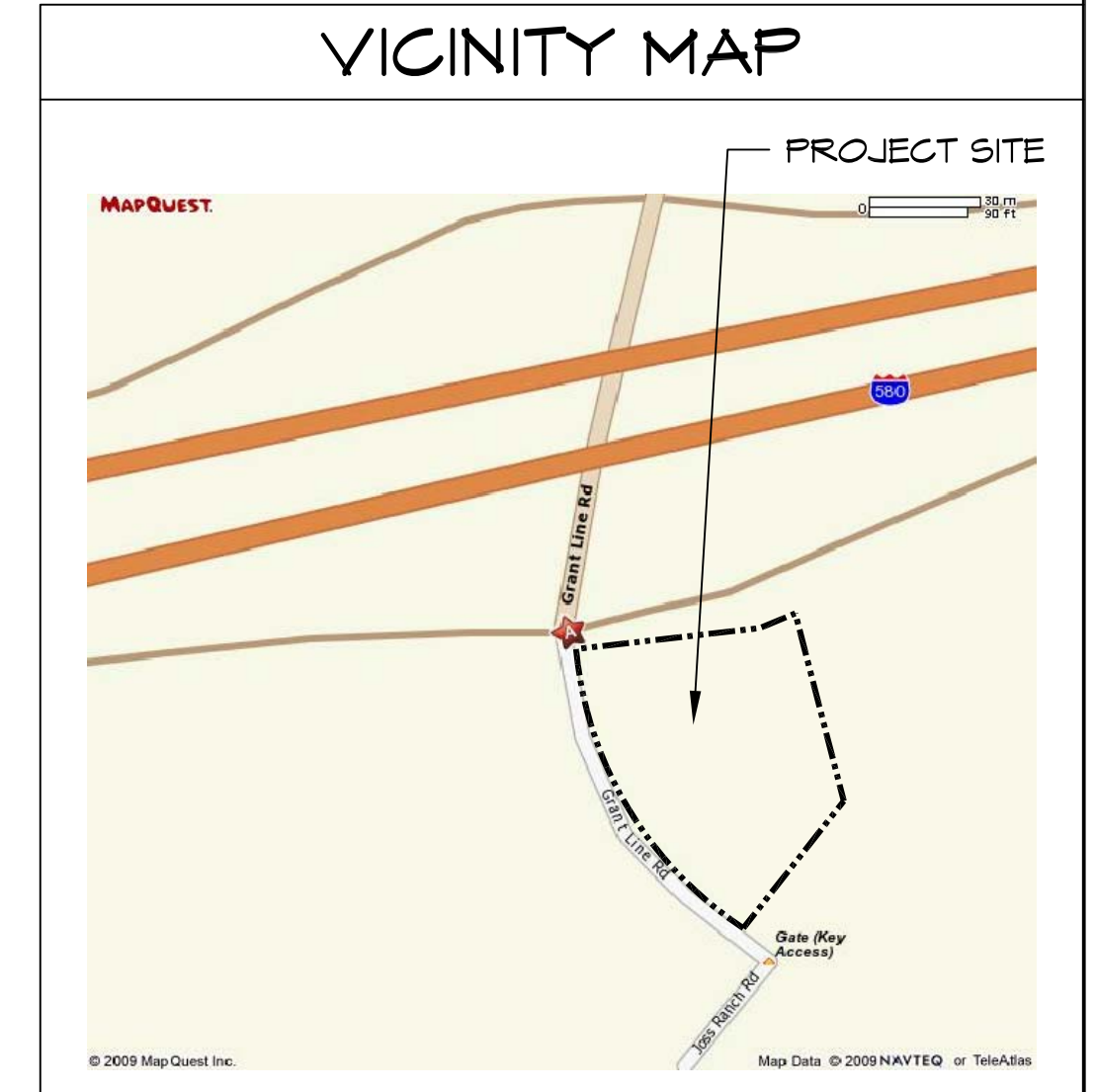
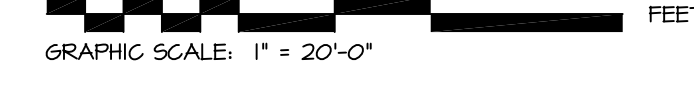

- ISSUED FOR CONSTRUCTION
- ISSUED FOR PLAN CHECK
- ISSUED FOR PLANNING

NO.	DATE	DESCRIPTION

SITE PLAN
PROJECT #: 14-3904
DRAWN: JM CHECKED: MI
SCALE: AS NOTED DATE: 10-01-09

SD1
SHEET OF