

SLOPE TO MEET EXISTING FIELD

LEVEL

FIELD

PLANTER

1" MIN FEEDER LINE

CONNECT 1" MINIMUM MAIN WATER SERVICE TO BUILDING FROM PRESSURE TANK

850 GALLON HEATER FUEL TANK

1500 GALLON WASTE OIL TANK

2000 GAL SEPTIC TANK

SEWER

1 1/2" UNDERGROUND VENT LINE SEE NOTE # 3

CONCRETE SLAB

2" COPPER PIPING

2" WATER PRESSURE TANK

FINISH FLOOR ELEVATION

ELEC. TRANSFORMER

3' x 0" CONCRETE APRON

TOP OF ELEVAT

18" TO TOP

1" MIN FEEDER LINE

AIR

102

103

119

265

265

272

272

272

272

272

272

272

272

272

272

272

272

272

272

272

272

272

272

282

282

282

282

282

282

282

282

282

282

282

282

282

282

282

282

282

154

162

162

173

2750

2750

2750

2750

2750

2750

2750

2750

2750

2750

2750

2750

2750

2750

2750

2750

2750

2750

2750

2750

2750

2750

2750

170.33

SLOPE DOWN TO MEET EXIST
EXIST 6'0" HIGH WIRE FENCE

ALONG SETBACK LINE

CGI CH

GRADE

N 67° 28' 27" E 35.4'

TOP OF 1" I.P.
BENCH MARK, 472.2
ELEV 509.20 U.S.C.
165 DATUM

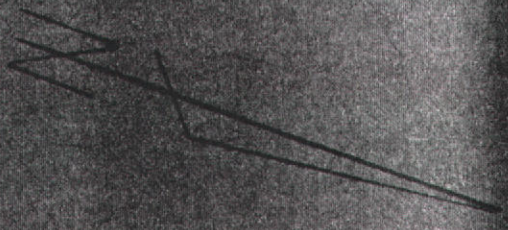

6-8"

Standards

DEPTH TO NATURAL
GROUND WATER
TABLE (SHT. 12 OF 31)

WATER 42" DRAIN CONDUIT

20'-0" BLDG SETBACK LINE

10'-0"

10'-0"

(112)

12" DRAIN CONDUIT

WATER WELL

PLANTER

(139)

SLOPE

5'-0" BLDG SETBACK LINE

TO

3.775
SCORE

MEET

(143)
C.B. EL. 26.20

PLANTER

19'-0" BLDG SETBACK LINE

CONCRETE SLAB

UMP BLOCK NO. 1
ON - 1.01

UMP BLOCK NO. 1
ON - 1.01

UMP BLOCK NO. 1
ON - 1.01

UMP BLOCK NO. 1
ON - 1.01

25'-0"

4'-0"

(159)

5750 GAL
CHEVRON
UNLEADED TANK

9500 GAL
CHEVRON
SUPERIOR TANK

2 UNDERGROUND VENT LINES

ENT. POLE

EXIST

GRAN

Standard

NOTES

1. STANDARD 800'S STATION 800'S, DETAIL AS SHOWN IN THE CONSTRUCTION.
2. GENERAL CONTRACTOR TO CUT OFF TOP OF TANK CURB STEEL AS SHOWN TO STAY IN TANKS.
3. SEE SHEET "D" FOR DETAILS OF PRODUCT PIPING VENT LINES, AND TANK INSTALLATION.
4. MARK NUMBERS AND LETTERS INDICATED IN WET CONCRETE NEAR FILL BOXES. MAKE NUMBERS AND LETTERS 3" HIGH AND AT LEAST 1/4" DEEP. (TYPICAL FOR ALL TANKS)
5. ADD 300.00 TO ALL ELEVATIONS TO BRING UP TO BENCH MARK ELEVATION
 - (A) TOP OF CURB GRADE SHOWN THUS. T.C. 4522
 - (B) EXISTING ELEVATIONS SHOWN THUS. (44)
 - (C) FINISH GRADE ELEVATIONS SHOWN THUS. 452
6. PRIOR TO ROUGH GRADING, THE FOLLOWING WORK SHALL BE PERFORMED WITHIN PROPERTY LIMITS:
 - (A) REMOVAL OF ALL VEGETATION, GRUBBING OF ROOTS & ETC.
 - (B) REMOVAL OF ALL ABOVE GRADE OBSTRUCTIONS
 - (C) REMOVAL OF ALL BURIED OBSTRUCTIONS
 - (D) BACKFILL & COMPACT AREAS AFFECTED BY REMOVAL OF OBSTRUCTIONS

ABOVE WILL APPLY EXCEPT WHERE NOTED "TO REMAIN"
7. EXISTING ELEVATIONS & LOCATION OF EXISTING FACILITIES SHOWN ON THIS SHEET WERE TAKEN FROM SURVEY OF SITE—DATED 5-27-68 MADE BY HOLM, TAIT & ASSOC. SAN RAFAEL CALIF AND STREET IMPROVEMENT PLAN—DATED 7-21-71 MADE BY PETER'S, VERBUGO, LAMAYRTE, CALIF

BUILDING WALL
CONTROL VALVES

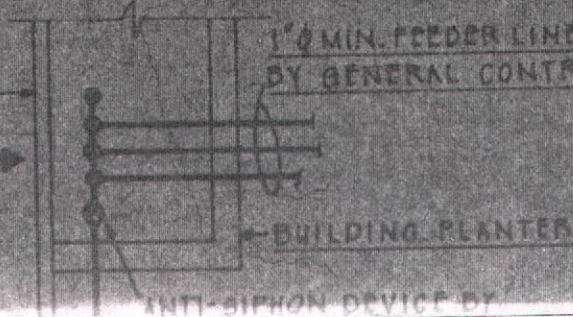

1" MIN. FEEDER LINES TO PLANTERS
BY GENERAL CONTRACTOR

BUILDING PLANTER

ANTI-SIPHON DEVICE BY

NOTES

1. ALL CONTROL VALVES ARE TO BE LOCATED IN THE BUILDING PLANTER NEXT TO SALES-REFRESHMENT ROOM.

5-516N
3/8" - 1-0"

10'-0 1/4"
1850

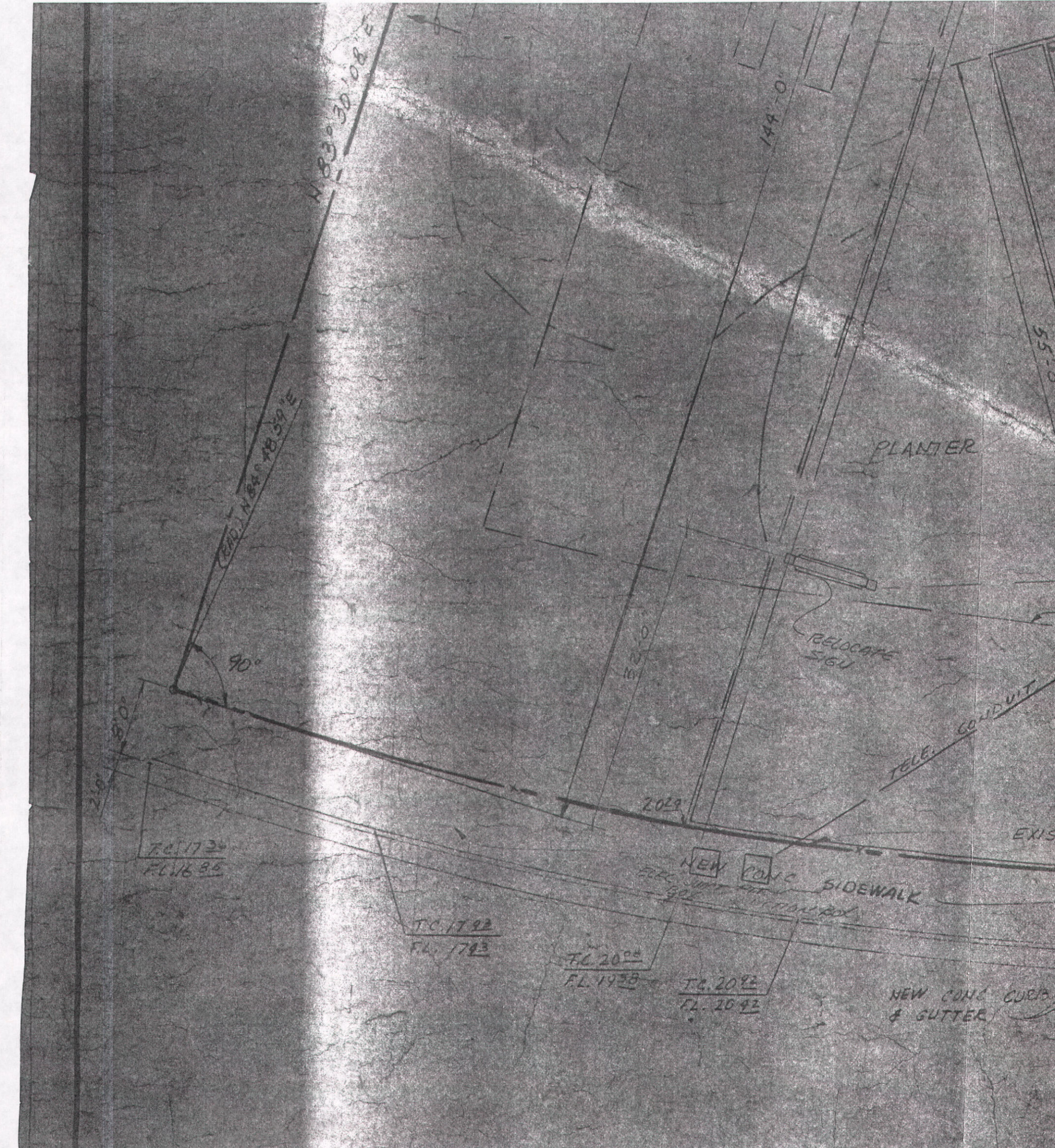

- Property Line
- x-x- Fence
- ==== Elec. Conduit
- ==== Piping 1/2" Unless Shown Otherwise
- Electric Panel
- Fluorescent Fixture

- ◆ Incandescent Fixture
- Ⓜ Telephone
- Ⓧ Electrolier
- Ⓜ Street Electrolier
- \$ R.R. Signal Switch
- Ⓜ R.R. Signal Box
- Electronic Bellringer (Photocell)

MBOLS

19106

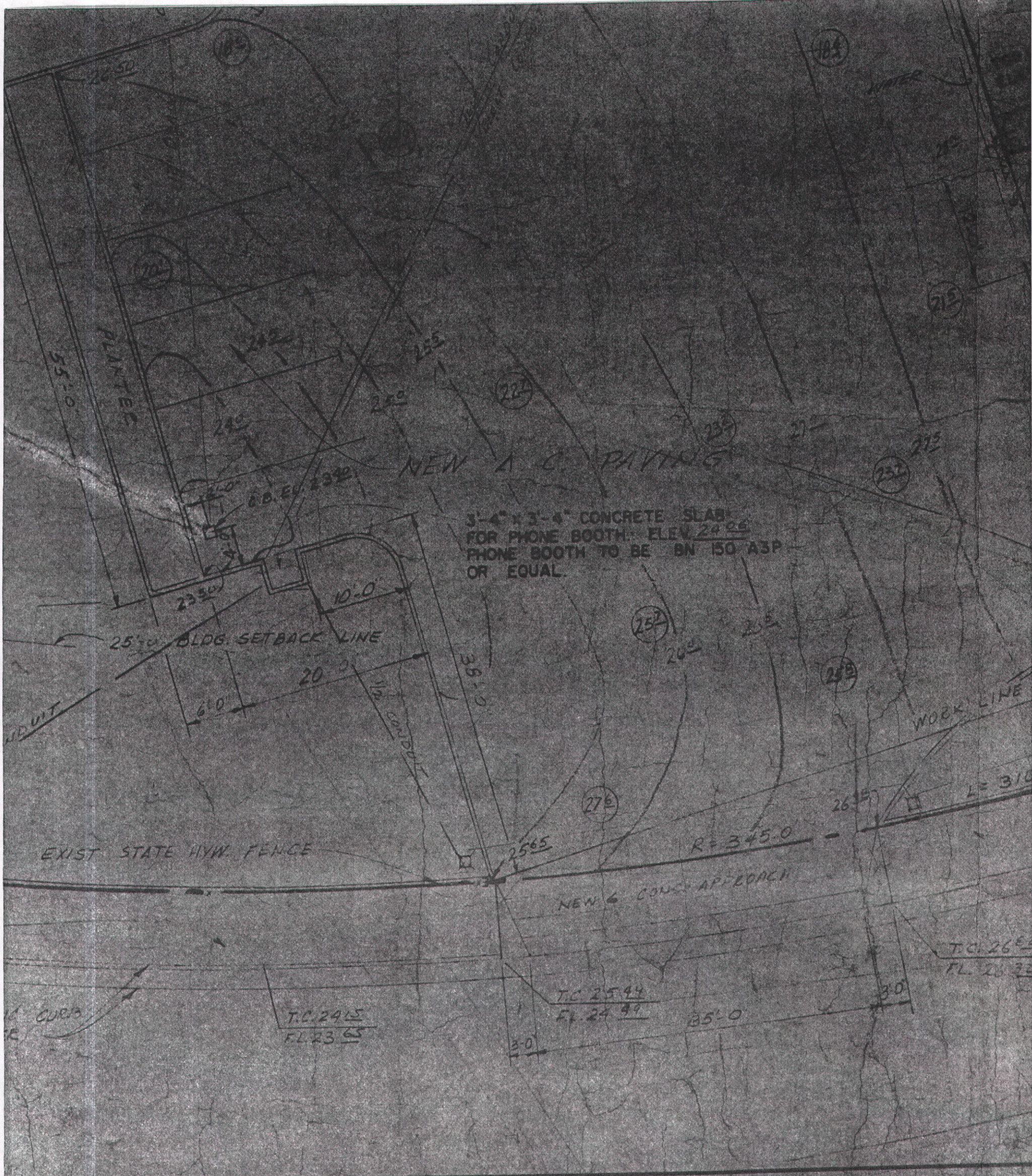

3-4" x 3-4" CONCRETE SLAB
 FOR PHONE BOOTH. ELEV. 29.06
 PHONE BOOTH TO BE BN 150 ASP
 OR EQUAL.

T.C. 2415
 FL. 23.65

T.C. 2544
 FL. 24.99

T.C. 2662
 FL. 26.33

- ⊙ Utility Pole
- ⊙ Trolley Pole
- Guy Pole
- Deadman
- ⊙ Flag Pole
- Posterboard
- ⊏ Chevron

- ⊙ Tree
- ⊠ Access Pit
- ⊙ Fill Box
- ⊙ Manhole
- ↑ Sign
- ⊙ Traffic Signal
- ⊙ Fire Hydrant

- ⊙ Valve
- ⊠ Water Meter
- ⊙ Floor Drain
- ⊠ Wash Drain
- ⊠ Sand & Grease Trap
- ⊠ Catch Basin
- ⊠ Waste Oil Sump

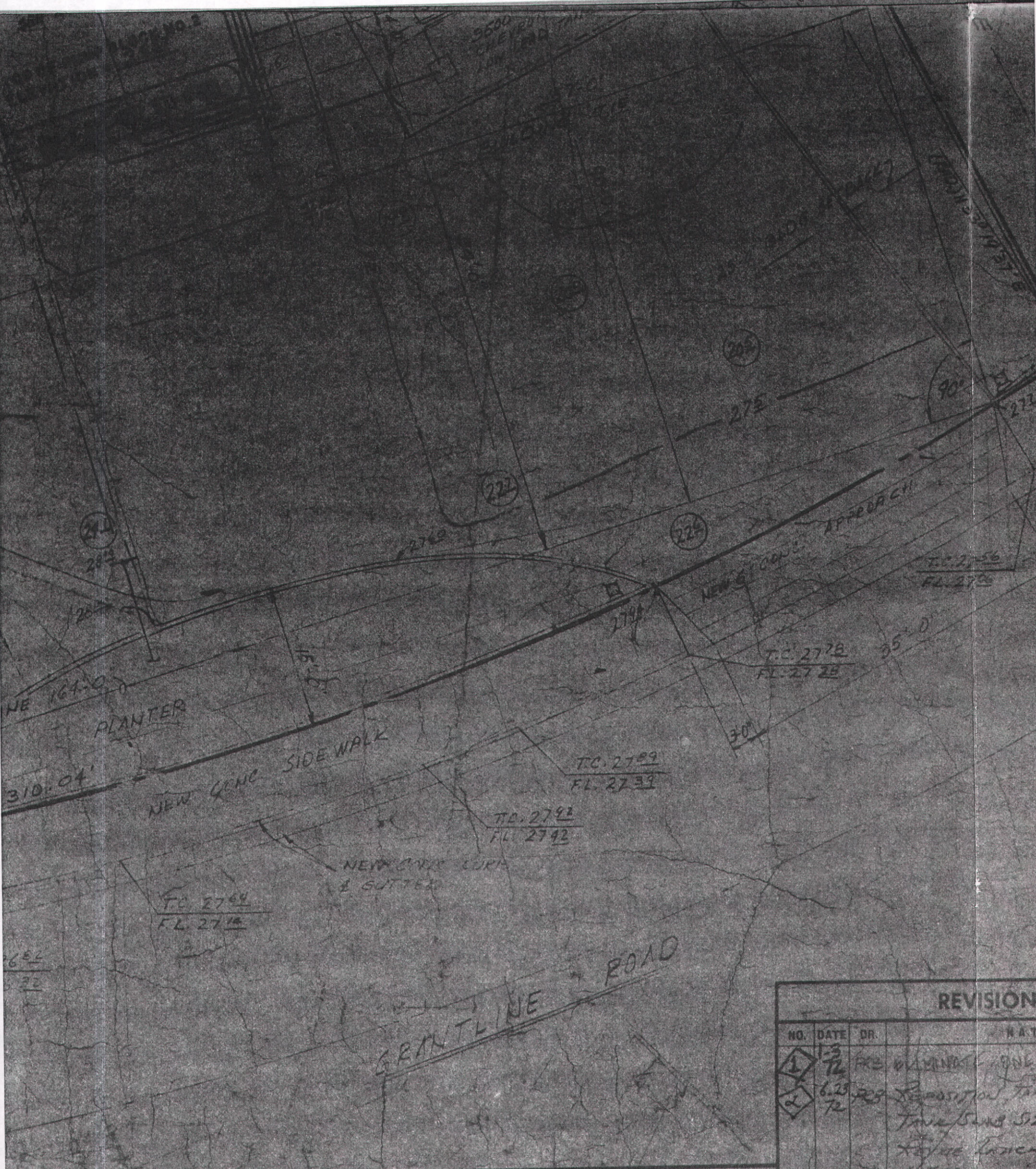

- | | | | |
|----|-----------------------|---|----------------------------------|
| SW | Stop & Waste Pit | ⇄ | Lift Controls |
| PM | Product Manifold | ⇄ | Air Manifold |
| AC | Air Compressor & Tank | — | Stub Up & Cap |
| BM | Blowoff Muffler | — | Air Outlet |
| LG | Lube Grease Bbls. | — | Hose Bibb |
| H | Heater | □ | Air & Water Dispenser & Cash Box |
| OR | Overhead Reel | ○ | Air & Water Dispenser |

REVISIONS				
NO.	DATE	DR.	N.A.T.	
1	3/72	RES	REVISIONS TO	
2	6.23.72	RES	REVISIONS TO	
3	10/72	O.C.	REVISIONS TO	
4	5/73	O.C.	REVISIONS TO	

GENERAL CONTRACTOR

2 THIS SCHEMATIC IS FOR LEFT HAND BUILDING (LUGE DAYS ON LEFT SIDE). REVERSE FOR RIGHT HAND BLD'G.

1 1/2" MIN. MAIN WATER SUPPLY BY GENERAL CONTRACTOR

PIPING SCHEMATIC

NOTE: SET TEMPORARY PINE TO 10'-0" FROM THE SOUTH END POINT OF BEARING 53° 12' 00" WITH STAKE & CORNER 10' TO UNTIL INTERFERED WITH 2-01-29-22. SERVICE STATION DIDS TO BE PARALLEL TO THIS WORK LINE.

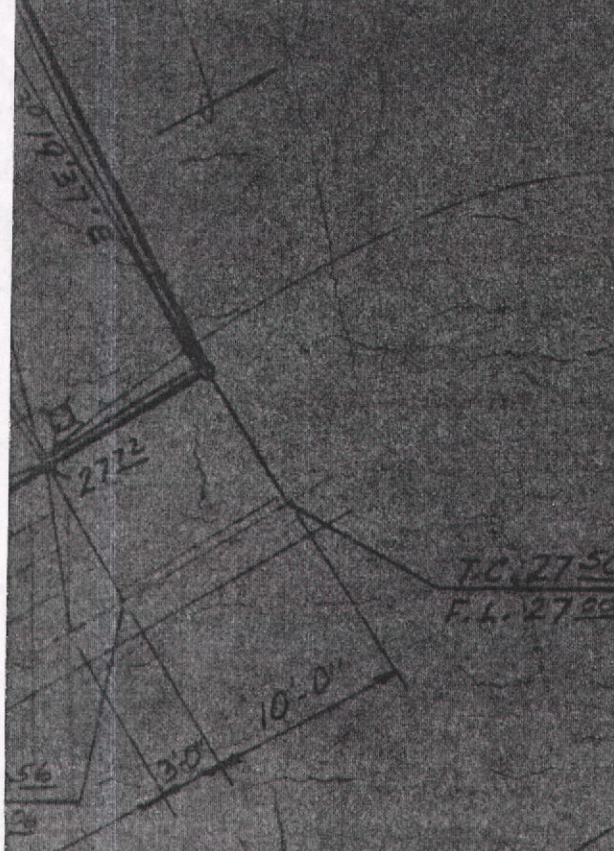

CONDITIONS

NATURE
 ONE PUMP BLOCK
 1/2 TANK FIELD, WORKING
 AS SIZE TO FUEL TANKS
 TRENCHING FIELD, ALSO

ED TANKS
 ED LEACH TANKS
 TANK 2 2100

GROUND & GRADE WITH PRODUCT PIPING

COMPANY OPER. 55th 7127
 I-580 + GRANTLINE
 TRACY, CALIF.

STANDARD OIL COMPANY OF CALIFORNIA
 WESTERN OPERATIONS, INC.
 MARKETING OPERATIONS

DATE 7/73
 DR. AP CC CK DYN
 SCALE 1" = 10' DIA

A

24094