



Olivia Skance
Team Lead
Marketing Business Unit

**Chevron Environmental
Management Company**
6101 Bollinger Canyon Road
San Ramon, CA 94583
Tel (925) 790-6521

April 10, 2012

Alameda County Environmental Health
1131 Harbor Bay Parkway, Suite 250
Alameda, California 94502-6577

RECEIVED

11:12 am, May 23, 2012

Alameda County
Environmental Health

Re: Chevron Facility # 97127

Address: Grant Line Road and Interstate 580, Tracy, California

I have reviewed the attached report titled First Quarter 2012 Groundwater Monitoring Report and dated April 10, 2012.

I agree with the conclusions and recommendations presented in the referenced report. The information in this report is accurate to the best of my knowledge and all local Agency/Regional Board guidelines have been followed. This report was prepared by Conestoga-Rovers & Associates, upon whose assistance and advice I have relied.

This letter is submitted pursuant to the requirements of California Water Code Section 13267(b)(1) and the regulating implementation entitled Appendix A pertaining thereto.

I declare under penalty of perjury that the foregoing is true and correct.

Sincerely,

Olivia Skance
Project Manager

Enclosure: Report



**CONESTOGA-ROVERS
& ASSOCIATES**

10969 Trade Center Drive
Rancho Cordova, California 95670
Telephone: (916) 889-8900 Fax: (916) 889-8999
www.CRAworld.com

April 10, 2012

Reference No. 631656

Mr. Mark Detterman, P.G., C.E.G.
Alameda County Environmental Health
1131 Harbor Bay Parkway, Suite 250
Alameda, California 94502-6577

Re: First Quarter 2012 Groundwater Monitoring Report
Former Chevron Service Station 97127
I-580 and Grant Line Road
Tracy, California
Case No. RO0000185

Dear Mr. Detterman:

Conestoga-Rovers & Associates (CRA) is submitting the attached *Groundwater Monitoring and Sampling Report* (report) to Alameda County Environmental Health (ACEH) on behalf of Chevron Environmental Management Company (Chevron) for the site referenced above. The report (prepared by Gettler-Ryan Inc. and dated March 13, 2012) presents the results of the sampling of wells MW-9 through MW-15 during first quarter 2012. Wells MW-9 through MW-15 are sampled quarterly; wells MW-1, MW-3, MW-4, and MW-6 are sampled semi-annually during the second and fourth quarters; wells MW-2, MW-5, and MW-7 are sampled annually during the second quarter; and the water-supply well is sampled annually during the fourth quarter. Sampling of well MW-8 has been discontinued due to a damaged well casing. Also attached are Figure 1 (Vicinity Map) showing the site location, and Figure 2 (Concentration Map) presenting the first quarter 2012 analytical results along with a rose diagram.

Equal
Employment Opportunity
Employer



**CONESTOGA-ROVERS
& ASSOCIATES**

April 10, 2012

Reference No. 631656

- 2 -

We appreciate your assistance on this project. Please contact Mr. James Kiernan at (916) 889-8917 if you have any questions or require additional information.

Sincerely,

CONESTOGA-ROVERS & ASSOCIATES



James P. Kiernan, P.E.

JK/aa/15

Encl.

Figure 1 Vicinity Map
Figure 2 Concentration Map

Attachment A Groundwater Monitoring and Sampling Report

cc: Ms. Olivia Skance, Chevron (*electronic copy*)
 Mr. Ardavan Onsori, D.M. Livermore, Inc.

FIGURES

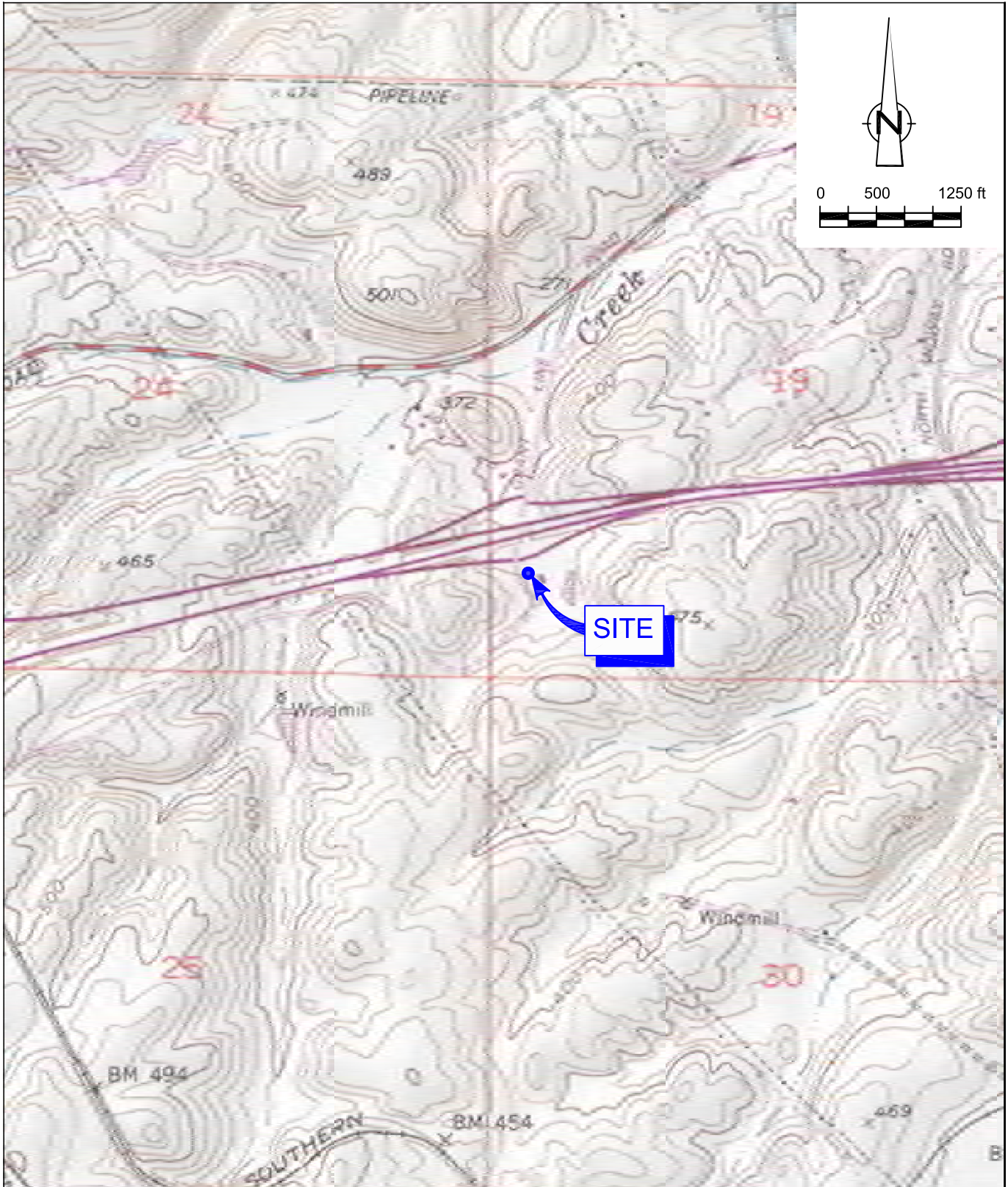

SOURCE: TOPO! MAPS.

Figure 1
 VICINITY MAP
 FORMER CHEVRON SERVICE STATION 97127
 GRANT LINE ROAD AND INTERSTATE 580
 Tracy, California



LEGEND

- MONITORING WELL LOCATION
- ⊕ WATER SUPPLY WELL (LIVESTOCK)
- WELL** WELL DESIGNATION
- TPHG** TPHg CONCENTRATION (µg/L)
- BENZ** BENZENE CONCENTRATION (µg/L)
- MTBE** MTBE CONCENTRATION (µg/L)
- SA** SAMPLED ANNUALLY
- SSA** SAMPLED SEMI-ANNUALLY
- SPH** NOT SAMPLED DUE TO PRESENCE OF SEPARATE PHASE HYDROCARBONS
- < NOT DETECTED AT OR ABOVE STATED LABORATORY REPORTING LIMIT
- NOTE: PROPOSED FEATURES ARE SHOWN IN BLUE.

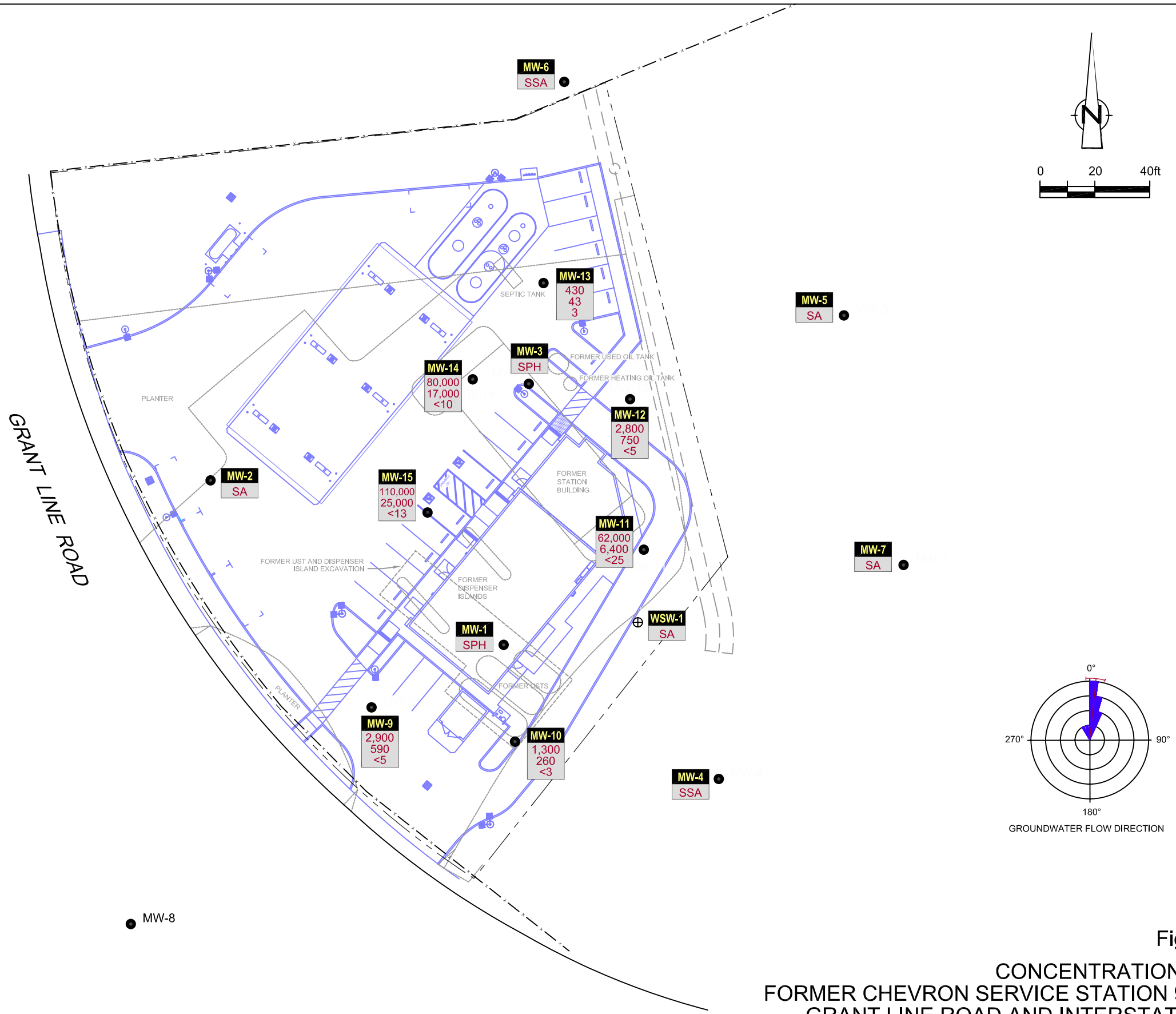

Figure 2
CONCENTRATION MAP
FORMER CHEVRON SERVICE STATION 97127
GRANT LINE ROAD AND INTERSTATE 580
Tracy, California
February 21, 2012



ATTACHMENT A

GROUNDWATER MONITORING AND SAMPLING REPORT



GETTLER-RYAN INC.



March 13, 2012
G-R Job #385251

Ms. Olivia Skance
Chevron Environmental Management Company
6101 Bollinger Canyon Road
San Ramon, CA 94583

RE: First Quarter Event of February 21, 2012
Groundwater Monitoring & Sampling Report
Former Chevron Service Station #9-7127
I-580 and Grant Line Road
Tracy, California

Dear Ms. Skance:

This report documents the most recent groundwater monitoring and sampling event performed by Gettler-Ryan Inc. (G-R) at the referenced site. All field work was conducted in accordance with G-R Standard Operating Procedure - Groundwater Sampling (attached).

Static groundwater levels were measured and the wells were checked for the presence of separate-phase hydrocarbons. Static water level data, groundwater elevations, and separate-phase hydrocarbon thickness (if any) are presented in the attached Table 1. A Potentiometric Map is included as Figure 1.

Groundwater samples were collected from the monitoring wells and submitted to a state certified laboratory for analyses. The field data sheets for this event are attached. Analytical results are presented in the table(s) listed below. The chain of custody document and laboratory analytical report are also attached. All groundwater and decontamination water generated during sampling activities was removed from the site, per the Standard Operating Procedure.

Please call if you have any questions or comments regarding this report. Thank you.

Sincerely,

Deanna L. Harding
Project Coordinator

Douglas J. Lee
Senior Geologist, P.G. No. 6882

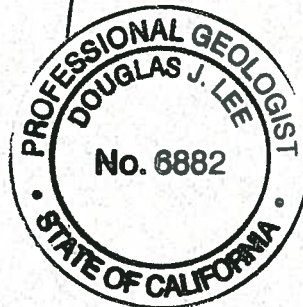
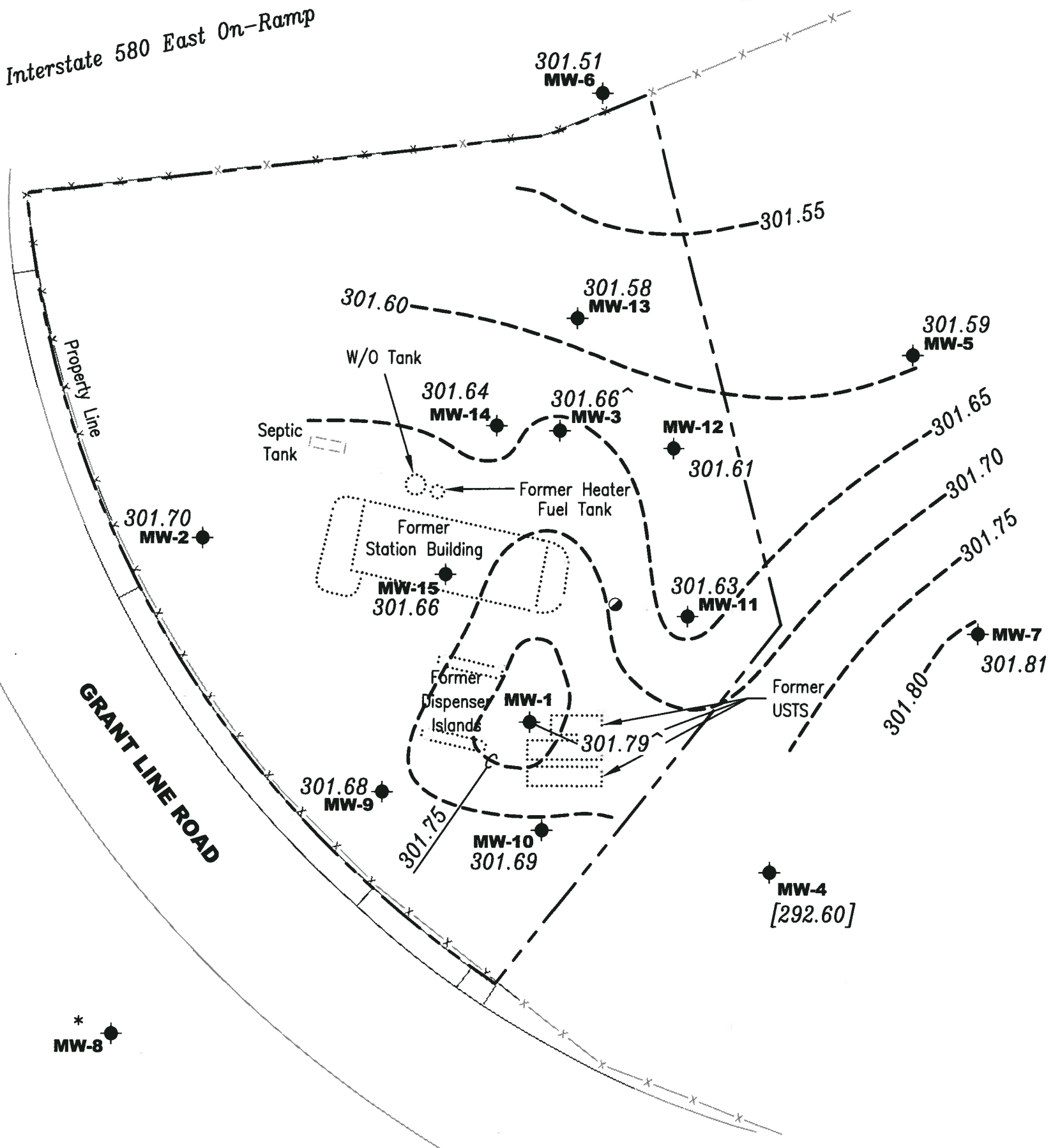

Figure 1: Potentiometric Map
Table 1: Groundwater Monitoring Data and Analytical Results
Table 2: Groundwater Analytical Results - Oxygenate Compounds
Table 3: Groundwater Analytical Results
Attachments: Standard Operating Procedure - Groundwater Sampling
Field Data Sheets
Chain of Custody Document and Laboratory Analytical Reports

Interstate 580 East On-Ramp



EXPLANATION

- ◆ Groundwater monitoring well
- Water supply well
- 99.99 Groundwater elevation in feet referenced to Mean Sea Level
- - - 99.99 - - - Groundwater elevation contour, dashed where inferred
- [99.99] Not used in contouring
- ^ Groundwater elevation corrected for the presence of separate-phase hydrocarbons
- * Discontinued from monitoring/sampling program



Approximate groundwater flow direction at a gradient of 0.0006 to 0.0031 Ft./Ft.

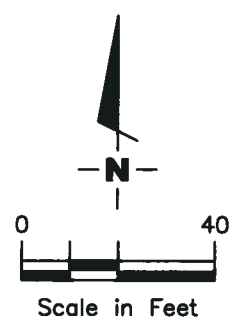

Note: The location of former site features are approximate.

Source: Figure modified from drawing provided by Source: Figure modified from drawing provided by VIRGIL CHAVEZ LAND SURVEYING, MONITORING WELL PLAT, DRAWING NO. 305620, approximate former site features from RRM engineering contracting firm circa 2003.

POTENTIOMETRIC MAP
 Former Chevron Service Station #9-7127
 Interstate 580 and Grant Line Road
 Tracy, California

GETTLER - RYAN INC.
 6747 Sierra Court, Suite J
 Dublin, CA 94568
 (925) 551-7555

PROJECT NUMBER: 385251
 FILE NAME: P:\Environ\Chevron\9-7127\012-9-7127.DWG | Layout Tab: Pot1
 REVIEWED BY: [Signature]
 DATE: February 21, 2012
 REVISED DATE:

Table 1
Groundwater Monitoring Data and Analytical Results
Former Chevron Service Station #9-7127
I-580 and Grant Line Road
Tracy, California

WELL ID/ DATE	TOC* (ft.)	GWE (msl)	DTW (ft.)	SPHT (ft.)	TOTAL SPH						
					REMOVED (gallons)	TPH-GRO (µg/L)	B (µg/L)	T (µg/L)	E (µg/L)	X (µg/L)	MTBE (µg/L)
MW-1											
12/28/92 ²⁵	329.17	299.73**	30.78	1.67	--	--	--	--	--	--	--
02/15/94	329.17	299.40	29.77	--	--	99,000	20,000	24,000	2000	9800	--
04/21/94	329.17	299.32	29.85	--	--	--	--	--	--	--	--
06/01/94	329.17	299.25	29.92	--	--	56,000	12,000	15,000	1100	5800	--
06/28/94	329.17	299.02	30.15	--	--	--	--	--	--	--	--
07/19/94	329.17	308.87	20.30	--	--	--	--	--	--	--	--
09/02/94	329.17	298.96	30.61	0.50	--	--	--	--	--	--	--
09/12/94	329.17	298.04	31.66	0.66	--	--	--	--	--	--	--
10/12/94	329.17	298.70	31.70	1.54	--	--	--	--	--	--	--
11/30/94	329.17	299.84	29.95	0.77	--	--	--	--	--	--	--
03/09/95	329.17	299.88	29.54	0.31	--	--	--	--	--	--	--
04/18/95	329.17	300.16	29.01	--	--	--	--	--	--	--	--
05/17/95	329.17	300.08	29.09	--	--	130,000	22,000	30,000	2000	10,000	--
06/07/95	329.17	299.93	29.24	--	--	--	--	--	--	--	--
07/21/95	329.17	299.51	29.66	--	--	--	--	--	--	--	--
08/15/95	329.17	299.30	29.87	--	--	41,000	9400	12,000	1400	7700	--
09/07/95	329.17	299.32	29.85	--	--	--	--	--	--	--	--
10/09/95	329.17	299.16	30.01	--	--	--	--	--	--	--	--
11/15/95	329.17	299.29	29.88	--	--	68,000	15,000	9600	1100	5500	<2000
12/30/95	329.17	299.18	29.99	--	--	--	--	--	--	--	--
01/29/96	329.17	299.85	29.32	--	--	--	--	--	--	--	--
02/27/96	329.17	300.66	28.51	--	--	520	48	71	<0.5	27	28
03/05/96	329.17	300.73	28.44	--	--	--	--	--	--	--	--
04/23/96	329.17	300.97	28.20	--	--	--	--	--	--	--	--
05/30/96	329.17	300.70	28.47	--	--	57,000	15,000	11,000	1100	4900	<250
06/19/96	329.17	300.74	28.43	--	--	--	--	--	--	--	--
07/15/96	329.17	300.51	28.66	--	--	--	--	--	--	--	--
08/27/96	329.17	300.44	28.73	--	--	74,000	11,000	9500	790	3600	<120
09/09/96	329.17	300.32	28.85	--	--	--	--	--	--	--	--
10/28/96	329.17	300.64	28.53	--	--	--	--	--	--	--	--
11/11/96	329.17	300.40	28.77	--	--	69,000	13,000	9100	810	3200	<250
05/06/97	329.17	301.05	28.12	--	--	98,000	23,000	17,000	1100	5200	<500
07/27/97	329.17	300.99	28.18	--	--	--	--	--	--	--	--
11/18/97	329.17	300.44	28.73	--	--	58,000	19,000	9700	1100	4000	<500
05/31/98	329.17	302.14	27.03	0.05	--	180,000	25,000	25,000	1700	9300	19,000

Table 1
Groundwater Monitoring Data and Analytical Results
Former Chevron Service Station #9-7127
I-580 and Grant Line Road
Tracy, California

WELL ID/ DATE	TOC* (ft.)	GWE (msl)	DTW (ft.)	SPHT (ft.)	TOTAL SPH						MTBE (µg/L)
					REMOVED (gallons)	TPH-GRO (µg/L)	B (µg/L)	T (µg/L)	E (µg/L)	X (µg/L)	
MW-1 (cont)											
05/31/98 ³	329.17	302.14	27.03	0.05	--	--	--	--	--	--	<500
08/12/98 ²	329.17	301.99	27.18	--	--	--	--	--	--	--	--
11/23/98	329.17	301.63	27.54	--	--	131,000	14,600	23,700	1990	13,600	<200
05/11/99 ^{2,7}	329.17	301.89	27.28	--	--	--	--	--	--	--	--
11/24/99	329.17	301.22 ⁸	28.11	>0.2	0.26	--	--	--	--	--	--
05/23/00 ¹	329.17	302.34**	27.61	0.97	0.52 ¹³	NOT SAMPLED DUE TO THE PRESENCE OF SPH				--	--
10/31/00	329.17	301.47**	28.35	0.81	0.26 ¹³	NOT SAMPLED DUE TO THE PRESENCE OF SPH				--	--
05/18/01	329.17	301.27**	28.62	0.90	0.00	NOT SAMPLED DUE TO THE PRESENCE OF SPH				--	--
11/16/01 ¹⁵	329.17	300.63**	28.57	0.04	0.00	NOT SAMPLED DUE TO THE PRESENCE OF SPH				--	--
07/01/02 ¹⁵	329.17	300.38**	29.36	0.71	0.50 ¹³	NOT SAMPLED DUE TO THE PRESENCE OF SPH				--	--
11/08/02 ¹⁵	329.17	300.07**	29.82	0.90	0.13 ¹³	NOT SAMPLED DUE TO THE PRESENCE OF SPH				--	--
06/13/03 ¹⁵	329.17	300.59**	28.83	0.31	1.85 ¹⁸	NOT SAMPLED DUE TO THE PRESENCE OF SPH				--	--
11/20/03	329.17	INACCESSIBLE - ATTACHED TO A SOLAR POWERED BELT SKIMMER						--	--	--	--
05/18/04	329.17	INACCESSIBLE - ATTACHED TO A SOLAR POWERED BELT SKIMMER						--	--	--	--
11/19/04	329.17	INACCESSIBLE - ATTACHED TO A SOLAR POWERED BELT SKIMMER						--	--	--	--
05/03/05	329.17	INACCESSIBLE - ATTACHED TO A SOLAR POWERED BELT SKIMMER						--	--	--	--
11/28/05	329.17	INACCESSIBLE - ATTACHED TO A SOLAR POWERED BELT SKIMMER						--	--	--	--
05/25/06	329.17	INACCESSIBLE - ATTACHED TO A SOLAR POWERED BELT SKIMMER						--	--	--	--
11/21/06	329.17	INACCESSIBLE - ATTACHED TO A SOLAR POWERED BELT SKIMMER						--	--	--	--
05/09/07	329.17	299.78**	29.70	0.39	1.30 ¹³	NOT SAMPLED DUE TO THE PRESENCE OF SPH				--	--
11/17/07	329.17	299.68**	30.83	1.67	1.69 ¹³	NOT SAMPLED DUE TO THE PRESENCE OF SPH				--	--
04/30/08	329.17	298.29**	31.54	0.83	0.53 ¹³	NOT SAMPLED DUE TO THE PRESENCE OF SPH				--	--
11/26/08	329.17	298.73**	31.90	1.82	0.79 ²³	NOT SAMPLED DUE TO THE PRESENCE OF SPH				--	--
05/22/09 ²⁴	329.17	298.00**	31.95	0.97	1.29 ¹³	NOT SAMPLED DUE TO THE PRESENCE OF SPH				--	--
11/24/09	329.17	298.38**	32.06	1.59	0.00	NOT SAMPLED DUE TO THE PRESENCE OF SPH				--	--
05/25/10	329.17	299.19**	30.68	0.88	0.00	NOT SAMPLED DUE TO THE PRESENCE OF SPH				--	--
11/29/10	329.17	299.64**	31.67	2.68	0.00	NOT SAMPLED DUE TO THE PRESENCE OF SPH				--	--
05/02/11	329.17	299.70**	29.63	0.20	0.00	NOT SAMPLED DUE TO THE PRESENCE OF SPH				--	--
11/23/11	331.93	301.72**	31.43	1.53	0.00	NOT SAMPLED DUE TO THE PRESENCE OF SPH				--	--
02/21/12	331.93	301.79**	31.20	1.32	0.00	NOT SAMPLED DUE TO THE PRESENCE OF SPH				--	--

Table 1
Groundwater Monitoring Data and Analytical Results
Former Chevron Service Station #9-7127
I-580 and Grant Line Road
Tracy, California

WELL ID/ DATE	TOC* (ft.)	GWE (msl)	DTW (ft.)	SPHT (ft.)	TOTAL SPH						
					REMOVED (gallons)	TPH-GRO (µg/L)	B (µg/L)	T (µg/L)	E (µg/L)	X (µg/L)	MTBE (µg/L)
MW-2											
12/28/92 ²⁵	327.22	298.63	28.59	--	--	<50	<0.4	<0.3	<0.3	0.6	--
02/15/94	327.22	300.13	27.09	--	--	83	21	6.0	1.0	3.0	--
04/21/94	327.22	299.41	27.81	--	--	--	--	--	--	--	--
06/01/94	327.22	299.24	27.98	--	--	<50	1.3	0.5	<0.5	<0.5	--
06/28/94	327.22	299.05	28.17	--	--	--	--	--	--	--	--
07/19/94	327.22	298.87	28.35	--	--	--	--	--	--	--	--
09/02/94	327.22	298.70	28.52	--	--	82	13	16	3.6	14	--
09/12/94	327.22	298.66	28.56	--	--	--	--	--	--	--	--
10/12/94	327.22	298.60	28.62	--	--	--	--	--	--	--	--
11/30/94	327.22	298.84	28.38	--	--	<50	3.6	4.5	1.0	4.5	--
03/09/95	327.22	299.81	27.41	--	--	--	--	--	--	--	--
04/18/95	327.22	300.43	26.79	--	--	--	--	--	--	--	--
05/17/95	327.22	300.27	26.95	--	--	<50	<0.5	<0.5	<0.5	<0.5	--
06/07/95	327.22	300.16	27.06	--	--	--	--	--	--	--	--
07/21/95	327.22	299.75	27.47	--	--	--	--	--	--	--	--
08/15/95	327.22	299.65	27.57	--	--	<50	<0.5	<0.5	<0.5	<0.5	--
09/07/95	327.22	298.53	28.69	--	--	--	--	--	--	--	--
10/09/95	327.22	299.37	27.85	--	--	--	--	--	--	--	--
11/15/95	327.22	299.31	27.91	--	--	<50	<0.5	<0.5	<0.5	<0.5	<5.0
12/30/95	327.22	299.62	27.60	--	--	--	--	--	--	--	--
01/29/96	327.22	300.06	27.16	--	--	--	--	--	--	--	--
02/27/96	327.22	300.97	26.25	--	--	<50	<0.5	<0.5	<0.5	<0.5	<5.0
03/05/96	327.22	300.52	26.70	--	--	--	--	--	--	--	--
04/23/96	327.22	301.40	25.82	--	--	--	--	--	--	--	--
05/30/96	327.22	301.06	26.16	--	--	<50	<0.5	<0.5	<0.5	<0.5	<5.0
06/19/96	327.22	300.95	26.27	--	--	--	--	--	--	--	--
07/15/96	327.22	300.76	26.46	--	--	--	--	--	--	--	--
08/27/96	327.22	300.50	26.72	--	--	<50	<0.5	<0.5	<0.5	<0.5	<5.0
09/06/96	327.22	300.42	26.80	--	--	--	--	--	--	--	--
10/28/96	327.22	300.39	26.83	--	--	--	--	--	--	--	--
11/11/96	327.22	300.50	26.72	--	--	--	--	--	--	--	--
05/06/97	327.22	301.21	26.01	--	--	<50	<0.5	<0.5	<0.5	<0.5	<5.0
07/27/97	327.22	300.84	26.38	--	--	--	--	--	--	--	--
11/18/97	327.22	300.72	26.50	--	--	--	--	--	--	--	--
05/31/98	327.22	302.75	24.47	--	--	<50	<0.3	<0.3	<0.3	<0.6	<10

Table 1
Groundwater Monitoring Data and Analytical Results
Former Chevron Service Station #9-7127
I-580 and Grant Line Road
Tracy, California

WELL ID/ DATE	TOC* (ft.)	GWE (msl)	DTW (ft.)	SPHT (ft.)	TOTAL SPH						
					REMOVED (gallons)	TPH-GRO (µg/L)	B (µg/L)	T (µg/L)	E (µg/L)	X (µg/L)	MTBE (µg/L)
MW-2 (cont)											
11/23/98	327.22	302.28	24.94	--	--	SAMPLED ANNUALLY		--	--	--	--
05/11/99	327.22	302.73	24.49	--	--	<50	<0.5	<0.5	<0.5	<0.5	<2.5
05/23/00	327.22	302.19	25.03	0.00	0.00	<50	<0.50	<0.50	<0.50	<0.50	<2.5
10/31/00	327.22	301.30	25.92	0.00	0.00	--	--	--	--	--	--
05/18/01	327.22	301.14	26.08	0.00	0.00	<50	0.52	2.6	<0.50	1.9	<2.5
11/16/01	327.22	300.41	26.81	0.00	0.00	--	--	--	--	--	--
07/01/02	327.22	300.25	26.97	0.00	0.00	<50	<0.50	<0.50	<0.50	<1.5	<2.5
11/08/02	327.22	299.92	27.30	0.00	0.00	--	--	--	--	--	--
06/13/03 ¹⁹	327.22	300.49	26.73	0.00	0.00	<50	<0.5	<0.5	<0.5	<0.5	<0.5
11/20/03	327.22	300.74	26.48	0.00	0.00	--	--	--	--	--	--
05/18/04 ¹⁹	327.22	300.14	27.08	0.00	0.00	<50	<0.5	<0.5	<0.5	<0.5	<0.5
11/19/04	327.22	300.52	26.70	0.00	0.00	SAMPLED ANNUALLY		--	--	--	--
05/03/05 ¹⁹	327.22	299.97	27.25	0.00	0.00	<50	<0.5	<0.5	<0.5	<0.5	<0.5
11/28/05	327.22	299.77	27.45	0.00	0.00	SAMPLED ANNUALLY		--	--	--	--
05/25/06 ¹⁹	327.22	300.62	26.60	0.00	0.00	<50	<0.5	<0.5	<0.5	<0.5	<0.5
11/21/06	327.22	300.21	27.01	0.00	0.00	SAMPLED ANNUALLY		--	--	--	--
05/09/07 ¹⁹	327.22	299.68	27.54	0.00	0.00	<50	<0.5	<0.5	<0.5	<0.5	<0.5
11/17/07	327.22	300.11	27.11	0.00	0.00	SAMPLED ANNUALLY		--	--	--	--
04/30/08 ¹⁹	327.22	299.35	27.87	0.00	0.00	<50	<0.5	<0.5	<0.5	<0.5	<0.5
11/26/08	327.22	298.52	28.70	0.00	0.00	SAMPLED ANNUALLY		--	--	--	--
05/22/09 ¹⁹	327.22	299.02	28.20	0.00	0.00	<50	<0.5	<0.5	<0.5	<0.5	<0.5
11/24/09	327.22	298.44	28.78	0.00	0.00	SAMPLED ANNUALLY		--	--	--	--
05/25/10 ¹⁹	327.22	299.15	28.07	0.00	0.00	<50	<0.5	<0.5	<0.5	<0.5	<0.5
11/29/10	327.22	298.52	28.70	0.00	0.00	SAMPLED ANNUALLY		--	--	--	--
05/02/11 ¹⁹	327.22	299.69	27.53	0.00	0.00	<50	<0.5	<0.5	<0.5	<0.5	<0.5
11/23/11	329.98	301.58	28.40	0.00	0.00	SAMPLED ANNUALLY		--	--	--	--
02/21/12	329.98	301.70	28.28	0.00	0.00	SAMPLED ANNUALLY		--	--	--	--
MW-3											
12/28/92 ²⁵	329.28	298.59	30.69	--	--	19,000	8,900	660	380	720	--
02/15/94	329.28	299.41	29.87	--	--	23,000	11,000	1700	540	1000	--
04/21/94	329.28	299.32	29.96	--	--	--	--	--	--	--	--
06/01/94	329.28	299.17	30.11	--	--	27,000	12,000	2600	600	2200	--
06/28/94	329.28	298.97	30.31	--	--	--	--	--	--	--	--

Table 1
Groundwater Monitoring Data and Analytical Results
Former Chevron Service Station #9-7127
I-580 and Grant Line Road
Tracy, California

WELL ID/ DATE	TOC* (ft.)	GWE (msl)	DTW (ft.)	SPHT (ft.)	TOTAL SPH							
					REMOVED (gallons)	TPH-GRO (µg/L)	B (µg/L)	T (µg/L)	E (µg/L)	X (µg/L)	MTBE (µg/L)	
MW-3 (cont)												
07/19/94	329.28	298.78	30.50	--	--	--	--	--	--	--	--	--
09/02/94	329.28	298.67	30.61	--	--	34,000	16,000	4100	770	3000	--	--
09/12/94	329.28	298.63	30.65	--	--	--	--	--	--	--	--	--
10/12/94	329.28	298.54	30.74	--	--	--	--	--	--	--	--	--
11/30/94	329.28	298.84	30.44	--	--	33,000	16,000	3000	740	2400	--	--
03/09/95	329.28	299.75	29.53	--	--	--	--	--	--	--	--	--
04/18/95	329.28	300.31	28.97	--	--	--	--	--	--	--	--	--
05/17/95	329.28	300.09	29.19	--	--	27,000	10,000	760	490	1000	--	--
06/07/95	329.28	300.04	29.24	--	--	--	--	--	--	--	--	--
07/21/95	329.28	299.58	29.70	--	--	--	--	--	--	--	--	--
08/15/95	329.28	299.50	29.78	--	--	39,000	13,000	2900	700	1700	--	--
09/07/95	329.28	299.42	29.86	--	--	--	--	--	--	--	--	--
10/09/95	329.28	299.26	30.02	--	--	--	--	--	--	--	--	--
11/15/95	329.28	299.22	30.06	--	--	21,000	8000	2900	430	1500	<1000	--
12/30/95	329.28	299.53	29.75	--	--	--	--	--	--	--	--	--
01/29/96	329.28	300.06	29.22	--	--	--	--	--	--	--	--	--
02/27/96	329.28	300.85	28.43	--	--	<2500	5000	500	220	130	710	--
03/05/96	329.28	300.93	28.35	--	--	--	--	--	--	--	--	--
04/23/96	329.28	301.18	28.10	--	--	--	--	--	--	--	--	--
05/30/96	329.28	300.86	28.42	--	--	37,000	13,000	7200	870	2900	<120	--
06/19/96	329.28	300.77	28.51	--	--	--	--	--	--	--	--	--
07/15/96	329.28	300.65	28.63	--	--	--	--	--	--	--	--	--
08/27/96	329.28	300.38	28.90	--	--	50,000	9500	6900	740	2900	<120	--
09/06/96	329.28	300.30	28.98	--	--	--	--	--	--	--	--	--
10/28/96	329.28	300.30	28.98	--	--	--	--	--	--	--	--	--
11/11/96	329.28	300.44	28.84	--	--	52,000	11,000	5500	780	3000	<250	--
05/06/97	329.28	301.06	28.22	--	--	93,000	23,000	15,000	1400	6200	<500	--
07/27/97	329.28	300.70	28.58	--	--	--	--	--	--	--	--	--
11/18/97	329.28	300.58	28.70	--	--	81,000	29,000	17,000	1600	6700	<500	--
05/31/98	329.28	302.60	26.68	--	--	78,000	24,000	12,000	1200	5800	1300	--
05/31/98 ³	329.28	302.60	26.68	--	--	--	--	--	--	--	<500	--
08/12/98 ²	329.28	302.25	27.03	--	--	--	--	--	--	--	--	--
11/23/98	329.28	302.19	27.09	--	--	97,200	17,900	12,800	1200	6950	<100	--
05/11/99 ²	329.28	302.60	26.68	--	--	51,000	18,000	7800	670	3600	<2.5	--
05/11/99 ³	329.28	302.60	26.68	--	--	--	--	--	--	--	<100	--

Table 1
Groundwater Monitoring Data and Analytical Results
Former Chevron Service Station #9-7127
I-580 and Grant Line Road
Tracy, California

WELL ID/ DATE	TOC* (ft.)	GWE (msl)	DTW (ft.)	SPHT (ft.)	TOTAL SPH						
					REMOVED (gallons)	TPH-GRO (µg/L)	B (µg/L)	T (µg/L)	E (µg/L)	X (µg/L)	MTBE (µg/L)
MW-3 (cont)											
11/24/99	329.28	301.83	27.45	--	--	62,800	16,600	8300	900	4890	<500
05/23/00 ¹	329.28	302.11	27.17	0.00	0.00	27,000 ⁷	14,000	12,000	940	4,600	770
10/31/00 ¹	329.28	301.27	28.01	0.00	0.00	110,000 ¹⁰	25,700	21,300	1,300	7,320	1,680
05/18/01 ¹	329.28	301.07	28.21	0.00	0.00	58,000 ⁷	19,000	16,000	1,400	7,000	2,300/11 ¹⁴
11/16/01 ¹	329.28	300.41	28.87	0.00	0.00	100,000	23,000	16,000	1,400	6,800	<200
07/01/02 ¹	329.28	300.20	29.08	0.00	0.00	75,000	16,000	8,800	980	4,000	140/<10 ¹⁷
11/08/02	329.28	299.89	29.39	0.00	0.00	45,000	9,800	5,800	590	2,400	<50
06/13/03 ^{19,20}	329.28	300.46	28.82	0.00	0.00	42,000	9,100	4,100	580	1,800	5
11/20/03 ¹⁹	329.28	300.51	28.77	0.00	0.00	52,000	12,000	4,500	660	3,200	5
05/18/04 ¹⁹	329.28	300.07	29.21	0.00	0.00	57,000	15,000	5,700	840	3,400	9
11/19/04 ¹⁹	329.28	300.42	28.86	0.00	0.00	67,000	15,000	4,200	850	3,400	7
05/03/05 ¹⁹	329.28	299.88	29.40	0.00	0.00	54,000	13,000	3,400	690	2,600	<10
11/28/05 ¹⁹	329.28	299.72	29.56	0.00	0.00	56,000	16,000	1,800	950	3,500	<25
05/25/06 ¹⁹	329.28	300.47	28.81	0.00	0.00	38,000	9,400	1,800	680	2,100	<5
11/21/06 ¹⁹	329.28	300.06	29.22	0.00	0.00	27,000	10,000	420	650	1,600	<5
05/09/07 ¹⁹	329.28	299.55	29.73	0.00	0.00	40,000	9,200	660	590	1,300	<10
11/17/07 ¹⁹	329.28	298.90	30.38	0.00	0.00	22,000	9,200	86	610	560	3
04/30/08 ¹⁹	329.28	299.46	29.82	0.00	0.00	19,000	8,300	440	510	620	<5
11/26/08 ¹⁹	329.28	298.55	30.73	0.00	0.00	20,000	7,500	230	470	640	<10
05/22/09	329.28	299.28**	30.58	0.72	0.90 ¹³	NOT SAMPLED DUE TO THE PRESENCE OF SPH				--	--
11/24/09	329.28	298.90**	31.16	0.98	0.00	NOT SAMPLED DUE TO THE PRESENCE OF SPH				--	--
05/25/10	329.28	299.10**	30.38	0.25	0.00	NOT SAMPLED DUE TO THE PRESENCE OF SPH				--	--
11/29/10	329.28	299.05**	30.72	0.61	0.00	NOT SAMPLED DUE TO THE PRESENCE OF SPH				--	--
05/02/11	329.28	299.63**	29.68	0.04	0.00	NOT SAMPLED DUE TO THE PRESENCE OF SPH				--	--
11/23/11	332.03	301.52**	30.54	0.04	0.00	NOT SAMPLED DUE TO THE PRESENCE OF SPH				--	--
02/21/12	332.03	301.66**	30.38	0.01	0.00	NOT SAMPLED DUE TO THE PRESENCE OF SPH				--	--
MW-4											
05/21/93	--	--	--	--	--	<50	12	2.0	<0.5	1.0	--
11/05/93	--	--	--	--	--	300	56	10	0.8	3.0	--
02/15/94	329.44	299.54	29.90	--	--	260	47	12	2.0	4.0	--
04/21/94	329.44	299.45	29.99	--	--	--	--	--	--	--	--
06/01/94	329.44	299.30	30.14	--	--	860	200	23	2.8	9.6	--
06/28/94	329.44	299.12	30.32	--	--	--	--	--	--	--	--

Table 1
Groundwater Monitoring Data and Analytical Results
Former Chevron Service Station #9-7127
I-580 and Grant Line Road
Tracy, California

WELL ID/ DATE	TOC* (ft.)	GWE (msl)	DTW (ft.)	SPHT (ft.)	TOTAL SPH						
					REMOVED (gallons)	TPH-GRO (µg/L)	B (µg/L)	T (µg/L)	E (µg/L)	X (µg/L)	MTBE (µg/L)
MW-4 (cont)											
07/19/94	329.44	298.94	30.50	--	--	--	--	--	--	--	--
09/02/94	329.44	298.82	30.62	--	--	1700	250	27	6.4	15	--
09/12/94	329.44	298.75	30.69	--	--	--	--	--	--	--	--
10/12/94	329.44	298.69	30.75	--	--	--	--	--	--	--	--
11/30/94	329.44	298.93	30.51	--	--	830	350	29	8.1	22	--
03/09/95	329.44	299.83	29.61	--	--	--	--	--	--	--	--
04/18/95	329.44	300.36	29.08	--	--	--	--	--	--	--	--
05/17/95	329.44	300.22	29.22	--	--	470	200	2.2	0.9	2.1	--
06/07/95	329.44	300.17	29.27	--	--	--	--	--	--	--	--
07/21/95	329.44	299.72	29.72	--	--	--	--	--	--	--	--
08/15/95	329.44	299.67	29.77	--	--	100	4.2	0.8	<0.5	<0.5	--
09/07/95	329.44	299.59	29.85	--	--	--	--	--	--	--	--
10/09/95	329.44	299.42	30.02	--	--	--	--	--	--	--	--
11/15/95	329.44	299.39	30.05	--	--	270	94	9.4	0.77	4.3	27
12/30/95	329.44	299.65	29.79	--	--	--	--	--	--	--	--
01/29/96	329.44	300.13	29.31	--	--	--	--	--	--	--	--
02/27/96	329.44	300.86	28.58	--	--	690	100	15	<0.5	2.0	79
03/05/96	329.44	300.89	28.55	--	--	--	--	--	--	--	--
04/23/96	329.44	301.29	28.15	--	--	--	--	--	--	--	--
05/30/96	329.44	301.04	28.40	--	--	700	240	4.0	0.6	3.9	<5.0
06/19/96	329.44	300.97	28.47	--	--	--	--	--	--	--	--
07/15/96	329.44	300.82	28.62	--	--	--	--	--	--	--	--
08/27/96	329.44	300.59	28.85	--	--	<50	11	<0.5	<0.5	<0.5	<5.0
09/06/96	329.44	300.52	28.92	--	--	--	--	--	--	--	--
10/28/96	329.44	300.54	28.90	--	--	--	--	--	--	--	--
11/11/96	329.44	300.66	28.78	--	--	240	57	1.4	0.7	1.8	<5.0
05/06/97	329.44	301.33	28.11	--	--	240	74	2.7	<0.5	1.6	<5.0
07/27/97	329.44	301.01	28.43	--	--	--	--	--	--	--	--
11/18/97	329.44	300.86	28.58	--	--	270	230	3.5	1.0	1.6	<2.5
05/31/98	329.44	302.91	26.53	--	--	1000	450	3.4	4.5	<6.0	<20
08/12/98 ²	329.44	302.62	26.82	--	--	--	--	--	--	--	--
11/23/98 ⁶	329.44	305.52	23.92	--	--	--	--	--	--	--	--
12/23/98 ⁶	329.44	305.25	24.19	--	--	--	--	--	--	--	--
05/11/99 ²	329.44	306.24	23.20	--	--	470	260	2.6	<0.5	4.3	35
05/11/99 ³	329.44	306.24	23.20	--	--	--	--	--	--	--	<2.0

Table 1
Groundwater Monitoring Data and Analytical Results
Former Chevron Service Station #9-7127
I-580 and Grant Line Road
Tracy, California

WELL ID/ DATE	TOC* (ft.)	GWE (msl)	DTW (ft.)	SPHT (ft.)	TOTAL SPH						MTBE (µg/L)
					REMOVED (gallons)	TPH-GRO (µg/L)	B (µg/L)	T (µg/L)	E (µg/L)	X (µg/L)	
MW-4 (cont)											
11/24/99	329.44	306.41	23.03	--	--	2400	562	<5.0	10.7	10.4	38.1
5/23/00 ¹	329.44	305.30	24.14	0.00	0.00	370 ⁸	470 ⁹	1.1	9.7	5.9	84
10/31/00 ¹	329.44	304.42	25.02	0.00	0.00	672 ¹¹	224	<5.00	<5.00	<15.0	<25.0
05/18/01 ¹	329.44	304.23	25.21	0.00	0.00	230 ⁷	37	<0.50	1.3	0.95	22/2.1 ¹⁴
11/16/01 ¹⁶	329.44	303.53	25.91	0.00	0.00	290	36	<0.50	<0.50	<1.5	<2.5
07/01/02	329.44	303.33	26.11	0.00	0.00	410	60	<0.50	2.1	<1.5	<2.5
11/08/02	329.44	303.01	26.43	0.00	0.00	64	7.0	<0.50	<0.50	<1.5	<2.5
06/13/03 ¹⁹	329.44	302.58	26.86	0.00	0.00	79	4	<0.5	<0.5	<0.5	<0.5
11/20/03 ¹⁹	329.44	302.81	26.63	0.00	0.00	350	36	<0.5	2	0.7	<0.5
05/18/04 ¹⁹	329.44	303.13	26.31	0.00	0.00	160	22	<0.5	2	1	<0.5
11/19/04 ¹⁹	329.44	302.56	26.88	0.00	0.00	480	93	2	4	4	<0.5
05/03/05 ¹⁹	329.44	302.96	26.48	0.00	0.00	180	40	0.8	1	1	<0.5
11/28/05 ¹⁹	329.44	302.76	26.68	0.00	0.00	630	96	2	5	5	<0.5
05/25/06 ¹⁹	329.44	303.59	25.85	0.00	0.00	2,400	490	11	33	21	<0.5
11/21/06 ¹⁹	329.44	303.16	26.28	0.00	0.00	<50	3	<0.5	<0.5	<0.5	<0.5
05/09/07 ¹⁹	329.44	302.69	26.75	0.00	0.00	940	170	5	9	11	<0.5
11/17/07 ¹⁹	329.44	302.03	27.41	0.00	0.00	580	150	5	4	7	<0.5
04/30/08 ¹⁹	329.44	302.44	27.00	0.00	0.00	73	15	0.6	0.7	0.9	<0.5
11/26/08 ¹⁹	329.44	301.52	27.92	0.00	0.00	530	63	6	5	10	<0.5
05/22/09 ¹⁹	329.44	301.95	27.49	0.00	0.00	400	56	6	4	16	<0.5
11/24/09 ¹⁹	329.44	301.30	28.14	0.00	0.00	1,400	160	18	10	38	<0.5
05/25/10 ¹⁹	329.44	302.04	27.40	0.00	0.00	1,100	93	19	15	32	<0.5
11/29/10 ¹⁹	329.44	301.39	28.05	0.00	0.00	520	130	9	3	24	<0.5
05/02/11 ¹⁹	329.44	302.56	26.88	0.00	0.00	420	59	7	5	16	<0.5
11/23/11 ¹⁹	320.22	292.54	27.68	0.00	0.00	1,400	140	32	20	47	<0.5
02/21/12	320.22	292.60	27.62	0.00	0.00	SAMPLED SEMI-ANNUALLY			--	--	--
MW-5											
05/25/93	--	--	--	--	--	<50	<0.5	<0.5	<0.5	0.9	--
11/05/93	--	--	--	--	--	<50	<0.5	<0.5	<0.5	<0.5	--
02/15/94	312.88	287.78	25.10	--	--	<50	<0.5	1.0	<0.5	1.0	--
04/21/94	312.88	299.67	13.21	--	--	--	--	--	--	--	--
06/01/94	312.88	299.49	13.39	--	--	<50	<0.5	<0.5	<0.5	<0.5	--
06/28/94	312.88	299.15	13.73	--	--	--	--	--	--	--	--

Table 1
Groundwater Monitoring Data and Analytical Results
Former Chevron Service Station #9-7127
I-580 and Grant Line Road
Tracy, California

WELL ID/ DATE	TOC* (ft.)	GWE (msl)	DTW (ft.)	SPHT (ft.)	TOTAL SPH						
					REMOVED (gallons)	TPH-GRO (µg/L)	B (µg/L)	T (µg/L)	E (µg/L)	X (µg/L)	MTBE (µg/L)
MW-5 (cont)											
07/19/94	312.88	299.08	13.80	--	--	--	--	--	--	--	--
09/02/94	312.88	298.86	14.02	--	--	<50	3.2	1.8	<0.5	2.1	--
09/12/94	312.88	298.85	14.03	--	--	--	--	--	--	--	--
10/12/94	312.88	298.73	14.15	--	--	--	--	--	--	--	--
11/30/94	312.88	298.97	13.91	--	--	<50	<0.5	<0.5	<0.5	<0.5	--
03/09/95	312.88	299.91	12.97	--	--	--	--	--	--	--	--
04/18/95	312.88	300.40	12.48	--	--	--	--	--	--	--	--
05/17/95	312.88	300.17	12.71	--	--	150	1.0	<0.5	<0.5	<0.5	--
06/07/95	312.88	300.03	12.85	--	--	--	--	--	--	--	--
07/21/95	312.88	299.58	13.30	--	--	--	--	--	--	--	--
08/15/95	312.88	299.47	13.41	--	--	<50	<0.5	<0.5	<0.5	<0.5	--
09/07/95	312.88	299.46	13.42	--	--	--	--	--	--	--	--
10/09/95	312.88	299.27	13.61	--	--	--	--	--	--	--	--
11/15/95	312.88	299.25	13.63	--	--	<50	<0.5	<0.5	<0.5	<0.5	<5.0
12/30/95	312.88	299.58	13.30	--	--	--	--	--	--	--	--
01/29/96	312.88	300.13	12.75	--	--	--	--	--	--	--	--
02/27/96	312.88	300.86	12.02	--	--	<50	<0.5	<0.5	<0.5	<0.5	<5.0
03/05/96	312.88	300.92	11.96	--	--	--	--	--	--	--	--
04/23/96	312.88	301.11	11.77	--	--	--	--	--	--	--	--
05/30/96	312.88	300.71	12.17	--	--	<50	<0.5	<0.5	<0.5	<0.5	<5.0
06/19/96	312.88	300.63	12.25	--	--	--	--	--	--	--	--
07/15/96	312.88	300.49	12.39	--	--	--	--	--	--	--	--
08/27/96	312.88	300.23	12.65	--	--	<50	<0.5	<0.5	<0.5	<0.5	<5.0
09/06/96	312.88	300.20	12.68	--	--	--	--	--	--	--	--
10/28/96	312.88	300.16	12.72	--	--	--	--	--	--	--	--
11/11/96	312.88	300.27	12.61	--	--	--	--	--	--	--	--
05/06/97	312.88	300.82	12.06	--	--	<50	2.2	2.0	<0.5	1.7	<5.0
07/27/97	312.88	300.49	12.39	--	--	--	--	--	--	--	--
11/18/97	312.88	300.43	12.45	--	--	--	--	--	--	--	--
05/31/98	312.88	302.30	10.58	--	--	<50	<0.3	<0.3	<0.3	<0.6	<10
11/23/98	312.88	301.96	10.92	--	--	SAMPLED ANNUALLY		--	--	--	--
05/11/99	312.88	302.39	10.49	--	--	<50	<0.5	<0.5	<0.5	<0.5	<2.5
05/23/00	312.88	301.79	11.09	0.00	0.00	<50	<0.50	<0.50	<0.50	<0.50	<2.5
10/31/00	312.88	300.97	11.91	0.00	0.00	--	--	--	--	--	--
05/18/01	312.88	300.82	12.06	0.00	0.00	<50	0.52	2.0	<0.50	1.0	<2.5

Table 1
Groundwater Monitoring Data and Analytical Results
Former Chevron Service Station #9-7127
I-580 and Grant Line Road
Tracy, California

WELL ID/ DATE	TOC* (ft.)	GWE (msl)	DTW (ft.)	SPHT (ft.)	TOTAL SPH						
					REMOVED (gallons)	TPH-GRO (µg/L)	B (µg/L)	T (µg/L)	E (µg/L)	X (µg/L)	MTBE (µg/L)
MW-5 (cont)											
11/16/01	312.88	300.11	12.77	0.00	0.00	--	--	--	--	--	--
07/01/02	312.88	299.94	12.94	0.00	0.00	<50	<0.50	<0.50	<0.50	<1.5	<2.5
11/08/02	312.88	299.61	13.27	0.00	0.00	--	--	--	--	--	--
06/13/03 ¹⁹	312.88	300.03	12.85	0.00	0.00	<50	<0.5	<0.5	<0.5	<0.5	<0.5
11/20/03	312.88	300.21	12.67	0.00	0.00	--	--	--	--	--	--
05/18/04 ¹⁹	312.88	299.98	12.90	0.00	0.00	<50	<0.5	<0.5	<0.5	<0.5	<0.5
11/19/04	312.88	300.05	12.83	0.00	0.00	SAMPLED ANNUALLY	--	--	--	--	--
05/03/05 ¹⁹	312.88	300.00	12.88	0.00	0.00	<50	<0.5	<0.5	<0.5	<0.5	<0.5
11/28/05	312.88	299.39	13.49	0.00	0.00	SAMPLED ANNUALLY	--	--	--	--	--
05/25/06 ¹⁹	NP ²¹	312.88	300.58	12.30	0.00	<50	<0.5	<0.5	<0.5	<0.5	<0.5
11/21/06		312.88	300.12	12.76	0.00	SAMPLED ANNUALLY	--	--	--	--	--
05/09/07 ¹⁹	NP ²¹	312.88	299.76	13.12	0.00	<50	<0.5	<0.5	<0.5	<0.5	<0.5
11/17/07		312.88	299.23	13.65	0.00	SAMPLED ANNUALLY	--	--	--	--	--
04/30/08 ¹⁹	NP ²¹	312.88	299.12	13.76	0.00	<50	<0.5	<0.5	<0.5	<0.5	<0.5
11/26/08		312.88	298.23	14.65	0.00	SAMPLED ANNUALLY	--	--	--	--	--
05/22/09 ¹⁹	NP ²¹	312.88	299.18	13.70	0.00	<50	<0.5	<0.5	<0.5	<0.5	<0.5
11/24/09		312.88	298.17	14.71	0.00	SAMPLED ANNUALLY	--	--	--	--	--
05/25/10 ¹⁹	NP ²¹	312.88	298.60	14.28	0.00	<50	<0.5	<0.5	<0.5	<0.5	<0.5
11/29/10		312.88	298.31	14.57	0.00	SAMPLED ANNUALLY	--	--	--	--	--
05/02/11 ¹⁹	NP ²¹	312.88	299.20	13.68	0.00	<50	<0.5	<0.5	<0.5	<0.5	<0.5
11/23/11		315.97	301.50	14.47	0.00	SAMPLED ANNUALLY	--	--	--	--	--
02/21/12	315.97	301.59	14.38	0.00	0.00	SAMPLED ANNUALLY	--	--	--	--	--
MW-6											
11/22/95 ²⁵	312.20	299.00	13.20	--	--	<50	<0.50	<0.50	<0.50	<0.50	--
12/30/95	312.20	298.55	13.65	--	--	--	--	--	--	--	--
01/29/96	312.20	300.02	12.18	--	--	--	--	--	--	--	--
02/27/96	312.20	300.75	11.45	--	--	70	1.1	<0.5	<0.5	<0.5	<5.0
03/05/96	312.20	300.88	11.32	--	--	--	--	--	--	--	--
04/23/96	312.20	301.08	11.12	--	--	--	--	--	--	--	--
05/30/96	312.20	300.75	11.45	--	--	60	1.3	<0.5	<0.5	0.9	<5.0
06/19/96	312.20	300.66	11.54	--	--	--	--	--	--	--	--
07/15/96	312.20	300.44	11.76	--	--	--	--	--	--	--	--
08/27/96	312.20	300.25	11.95	--	--	90	1.6	<0.5	<0.5	<0.5	<5.0

Table 1
Groundwater Monitoring Data and Analytical Results
Former Chevron Service Station #9-7127
I-580 and Grant Line Road
Tracy, California

WELL ID/ DATE	TOC* (ft.)	GWE (msl)	DTW (ft.)	SPHT (ft.)	TOTAL SPH						
					REMOVED (gallons)	TPH-GRO (µg/L)	B (µg/L)	T (µg/L)	E (µg/L)	X (µg/L)	MTBE (µg/L)
MW-6 (cont)											
09/06/96	312.20	300.18	12.02	--	--	--	--	--	--	--	--
10/28/96	312.20	300.19	12.01	--	--	--	--	--	--	--	--
11/11/96	312.20	300.30	11.90	--	--	110	<0.5	<0.5	<0.5	<0.5	<5.0
05/06/97	312.20	300.92	11.28	--	--	170	<0.5	<0.5	<0.5	<0.5	<5.0
07/27/97	312.20	300.52	11.68	--	--	--	--	--	--	--	--
11/18/97	312.20	300.43	11.77	--	--	<50	<0.5	<0.5	<0.5	<0.5	<2.5
05/31/98	312.20	302.39	9.81	--	--	<50	0.89	0.65	<0.3	<0.6	<10
11/23/98	312.20	UNABLE TO LOCATE		--	--	--	--	--	--	--	--
12/23/98	312.20	301.88	10.32	--	--	66	<0.5	<0.5	<0.5	<0.5	<2.5
05/11/99	312.20	302.40	9.80	--	--	<50	1.9	<0.5	<0.5	<0.5	2.9
11/24/99	312.20	301.55	10.65	--	--	77.2	13.5	<0.5	<0.5	<0.5	<2.5
05/23/00	312.20	301.85	10.35	0.00	0.00	<50	<0.50	<0.50	<0.50	<0.50	<2.5
10/31/00	312.20	301.83	10.37	0.00	0.00	<50.0	<0.500	<0.500	<0.500	<1.50	5.08
05/18/01	312.20	300.89	11.31	0.00	0.00	<50	<0.50	<0.50	<0.50	<0.50	<2.5
11/16/01	312.20	300.31	11.89	0.00	0.00	<50	<0.50	<0.50	<0.50	<1.5	<2.5
07/01/02	312.20	300.04	12.16	0.00	0.00	<50	<0.50	<0.50	<0.50	<1.5	<2.5
11/08/02	312.20	299.70	12.50	0.00	0.00	<50	<0.50	<0.50	<0.50	<1.5	<2.5
06/13/03	312.20	UNABLE TO LOCATE		--	--	--	--	--	--	--	--
11/20/03	312.20	UNABLE TO LOCATE		--	--	--	--	--	--	--	--
05/18/04 ¹⁹	312.20	299.94	12.26	0.00	0.00	<50	<0.5	<0.5	<0.5	<0.5	<0.5
11/19/04 ¹⁹	312.20	300.16	12.04	0.00	0.00	<50	<0.5	<0.5	<0.5	<0.5	<0.5
05/03/05 ¹⁹	312.20	299.98	12.22	0.00	0.00	<50	<0.5	<0.5	<0.5	<0.5	<0.5
11/28/05 ¹⁹	312.20	299.59	12.61	0.00	0.00	<50	<0.5	<0.5	<0.5	<0.5	<0.5
05/25/06 ¹⁹	312.20	300.37	11.83	0.00	0.00	<50	<0.5	<0.5	<0.5	<0.5	<0.5
11/21/06 ¹⁹	312.20	300.10	12.10	0.00	0.00	<50	<0.5	<0.5	<0.5	<0.5	<0.5
05/09/07 ¹⁹	NP ²¹	299.82	12.38	0.00	0.00	<50	<0.5	<0.5	<0.5	<0.5	<0.5
11/17/07 ¹⁹	NP ²¹	299.25	12.95	0.00	0.00	<50	<0.5	<0.5	<0.5	<0.5	<0.5
04/30/08 ¹⁹	312.20	298.56	13.64	0.00	0.00	<50	<0.5	<0.5	<0.5	<0.5	<0.5
11/26/08 ¹⁹	312.20	298.40	13.80	0.00	0.00	<50	<0.5	<0.5	<0.5	<0.5	<0.5
05/22/09 ¹⁹	312.20	299.26	12.94	0.00	0.00	<50	<0.5	<0.5	<0.5	<0.5	<0.5
11/24/09 ¹⁹	312.20	298.16	14.04	0.00	0.00	<50	<0.5	<0.5	<0.5	<0.5	<0.5
05/25/10 ¹⁹	312.20	298.98	13.22	0.00	0.00	<50	<0.5	<0.5	<0.5	<0.5	<0.5
11/29/10 ¹⁹	312.20	298.34	13.86	0.00	0.00	<50	<0.5	<0.5	<0.5	<0.5	<0.5

Table 1
Groundwater Monitoring Data and Analytical Results
Former Chevron Service Station #9-7127
I-580 and Grant Line Road
Tracy, California

WELL ID/ DATE	TOC* (ft.)	GWE (msl)	DTW (ft.)	SPHT (ft.)	TOTAL SPH						MTBE (µg/L)
					REMOVED (gallons)	TPH-GRO (µg/L)	B (µg/L)	T (µg/L)	E (µg/L)	X (µg/L)	
MW-6 (cont)											
05/02/11 ¹⁹	312.20	299.49	12.71	0.00	0.00	<50	1	<0.5	<0.5	<0.5	0.7
11/23/11 ¹⁹	314.91	301.38	13.53	0.00	0.00	<50	<0.5	<0.5	<0.5	<0.5	0.8
02/21/12	314.91	301.51	13.40	0.00	0.00	SAMPLED SEMI-ANNUALLY			--	--	--
MW-7											
11/22/95 ²⁵	313.36	299.21	14.15	--	--	<50	<0.50	<0.50	<0.50	<0.50	--
12/30/95	313.36	300.98	12.38	--	--	--	--	--	--	--	--
01/29/96	313.36	300.22	13.14	--	--	--	--	--	--	--	--
02/27/96	313.36	301.02	12.34	--	--	<50	<0.5	<0.5	<0.5	<0.5	<5.0
03/05/96	313.36	301.01	12.35	--	--	--	--	--	--	--	--
04/23/96	313.36	301.23	12.13	--	--	--	--	--	--	--	--
05/30/96	313.36	300.94	12.42	--	--	<50	<0.5	<0.5	<0.5	<0.5	<5.0
06/19/96	313.36	300.79	12.57	--	--	--	--	--	--	--	--
07/15/96	313.36	300.66	12.70	--	--	--	--	--	--	--	--
08/27/96	313.36	300.51	12.85	--	--	<50	<0.5	<0.5	<0.5	<0.5	<5.0
09/06/96	313.36	300.46	12.90	--	--	--	--	--	--	--	--
10/28/96	313.36	300.52	12.84	--	--	--	--	--	--	--	--
11/11/96	313.36	300.61	12.75	--	--	--	--	--	--	--	--
05/06/97	313.36	301.22	12.14	--	--	<50	<0.5	<0.5	<0.5	<0.5	<5.0
07/27/97	313.36	300.91	12.45	--	--	--	--	--	--	--	--
11/18/97	313.36	300.82	12.54	--	--	--	--	--	--	--	--
05/31/98	313.36	302.61	10.75	--	--	<50	<0.3	<0.3	<0.3	<0.6	<10
11/23/98	313.36	302.52	10.84	--	--	SAMPLED ANNUALLY		--	--	--	--
05/11/99	313.36	302.96	10.40	--	--	<50	<0.5	<0.5	<0.5	<0.5	<2.5
05/23/00	313.36	302.39	10.97	0.00	0.00	<50	<0.50	<0.50	<0.50	<0.50	<2.5
10/31/00	313.36	301.51	11.85	0.00	0.00	--	--	--	--	--	--
05/18/01	313.36	301.34	12.02	0.00	0.00	<50	<0.50	1.7	<0.50	1.2	<2.5
11/16/01	313.36	300.53	12.83	0.00	0.00	--	--	--	--	--	--
07/01/02	313.36	300.42	12.94	0.00	0.00	<50	<0.50	<0.50	<0.50	<1.5	<2.5
11/08/02	313.36	300.11	13.25	0.00	0.00	--	--	--	--	--	--
06/13/03 ¹⁹	313.36	300.55	12.81	0.00	0.00	<50	<0.5	<0.5	<0.5	<0.5	<0.5
11/20/03	313.36	300.77	12.59	0.00	0.00	--	--	--	--	--	--
05/18/04 ¹⁹	313.36	300.53	12.83	0.00	0.00	<50	<0.5	<0.5	<0.5	<0.5	<0.5

Table 1
Groundwater Monitoring Data and Analytical Results
Former Chevron Service Station #9-7127
I-580 and Grant Line Road
Tracy, California

WELL ID/ DATE	TOC* (ft.)	GWE (msl)	DTW (ft.)	SPHT (ft.)	TOTAL SPH						
					REMOVED (gallons)	TPH-GRO (µg/L)	B (µg/L)	T (µg/L)	E (µg/L)	X (µg/L)	MTBE (µg/L)
MW-7 (cont)											
11/19/04	313.36	300.57	12.79	0.00	0.00	SAMPLED ANNUALLY	--	--	--	--	--
05/03/05 ¹⁹	313.36	300.55	12.81	0.00	0.00	<50	<0.5	<0.5	<0.5	<0.5	<0.5
11/28/05	313.36	299.78	13.58	0.00	0.00	SAMPLED ANNUALLY	--	--	--	--	--
05/25/06 ¹⁹	NP ²¹ 313.36	301.07	12.29	0.00	0.00	<50	<0.5	<0.5	<0.5	<0.5	<0.5
11/21/06	313.36	300.62	12.74	0.00	0.00	SAMPLED ANNUALLY	--	--	--	--	--
05/09/07 ¹⁹	NP ²¹ 313.36	300.31	13.05	0.00	0.00	<50	<0.5	<0.5	<0.5	<0.5	<0.5
11/17/07	313.36	299.63	13.73	0.00	0.00	SAMPLED ANNUALLY	--	--	--	--	--
04/30/08 ¹⁹	NP ²¹ 313.36	299.43	13.93	0.00	0.00	<50	<0.5	<0.5	<0.5	<0.5	<0.5
11/26/08	313.36	298.50	14.86	0.00	0.00	SAMPLED ANNUALLY	--	--	--	--	--
05/22/09 ¹⁹	NP ²¹ 313.36	299.75	13.61	0.00	0.00	<50	<0.5	<0.5	<0.5	<0.5	<0.5
11/24/09	313.36	298.50	15.01	0.00	0.00	SAMPLED ANNUALLY	--	--	--	--	--
05/25/10 ¹⁹	NP ²¹ 313.36	298.93	14.43	0.00	0.00	<50	<0.5	<0.5	<0.5	<0.5	<0.5
11/29/10	313.36	298.61	14.75	0.00	0.00	SAMPLED ANNUALLY	--	--	--	--	--
05/02/11 ¹⁹	NP ²¹ 313.36	299.41	13.95	0.00	0.00	<50	<0.5	<0.5	<0.5	<0.5	<0.5
11/23/11	316.39	301.64	14.75	0.00	0.00	SAMPLED ANNUALLY	--	--	--	--	--
02/21/12	316.39	301.81	14.58	0.00	0.00	SAMPLED ANNUALLY	--	--	--	--	--
MW-9											
11/18/11 ²⁶	332.56	301.58	30.98	--	--	--	--	--	--	--	--
11/23/11 ¹⁹	332.56	301.58	30.98	--	--	2,500	480	81	55	52	<3
02/21/12¹⁹	332.56	301.68	30.88	--	--	2,900	590	100	64	81	<5
MW-10											
11/18/11 ²⁶	331.77	301.59	30.18	--	--	--	--	--	--	--	--
11/23/11 ¹⁹	331.77	301.62	30.15	--	--	8,700	500	220	58	430	<3
02/21/12¹⁹	331.77	301.69	30.08	--	--	1,300	260	90	25	130	<3
MW-11											
11/18/11 ²⁶	331.98	301.83	30.15	--	--	--	--	--	--	--	--
11/23/11 ¹⁹	331.98	301.56	30.42	--	--	61,000	5,500	11,000	1,300	6,400	<5
02/21/12¹⁹	331.98	301.63	30.35	--	--	62,000	6,400	7,800	1,100	5,000	<25

Table 1
Groundwater Monitoring Data and Analytical Results
Former Chevron Service Station #9-7127
I-580 and Grant Line Road
Tracy, California

WELL ID/ DATE	TOC* (ft.)	GWE (msl)	DTW (ft.)	SPHT (ft.)	TOTAL SPH							
					REMOVED (gallons)	TPH-GRO (µg/L)	B (µg/L)	T (µg/L)	E (µg/L)	X (µg/L)	MTBE (µg/L)	
MW-12												
11/18/11 ²⁶	332.53	302.11	30.42	--	--	--	--	--	--	--	--	--
11/23/11 ¹⁹	332.53	301.50	31.03	--	--	4,100	880	190	160	150	<1	
02/21/12 ¹⁹	332.53	301.61	30.92	--	--	2,800	750	9	150	18	<5	
MW-13												
11/18/11 ²⁶	331.60	301.47	30.13	--	--	--	--	--	--	--	--	--
11/23/11 ¹⁹	331.60	301.46	30.14	--	--	1,100	150	61	26	55	2	
02/21/12 ¹⁹	331.60	301.58	30.02	--	--	430	43	1	13	2	3	
MW-14												
11/18/11 ²⁶	332.24	301.53	30.71	--	--	--	--	--	--	--	--	--
11/23/11 ¹⁹	332.24	301.52	30.72	--	--	68,000	19,000	9,400	1,400	4,900	<25	
02/21/12 ¹⁹	332.24	301.64	30.60	--	--	80,000	17,000	8,900	1,100	3,900	<10	
MW-15												
11/18/11 ²⁶	332.88	301.56	31.32	--	--	--	--	--	--	--	--	--
11/23/11 ¹⁹	332.88	301.55	31.33	--	--	24,000	9,500	2,200	260	990	<10	
02/21/12 ¹⁹	332.88	301.66	31.22	--	--	110,000	25,000	8,800	1,000	3,800	<13	
MW-8												
11/22/95 ²⁵	329.91	299.56	30.35	--	--	<50	<0.50	<0.50	<0.50	<0.50	--	--
12/30/95	329.91	299.61	30.30	--	--	--	--	--	--	--	--	--
01/29/96	329.91	300.35	29.56	--	--	--	--	--	--	--	--	--
02/27/96	329.91	301.23	28.68	--	--	<50	<0.5	<0.5	<0.5	<5.0	<5.0	
03/05/96	329.91	301.16	28.75	--	--	--	--	--	--	--	--	--
04/23/96	329.91	301.66	28.25	--	--	--	--	--	--	--	--	--
05/30/96	329.91	301.47	28.44	--	--	<50	<0.5	<0.5	<0.5	<0.5	<5.0	
06/19/96	329.91	301.40	28.51	--	--	--	--	--	--	--	--	--
07/15/96	329.91	301.24	28.67	--	--	--	--	--	--	--	--	--
08/27/96	329.91	300.99	28.92	--	--	<50	<0.5	<0.5	<0.5	<0.5	<5.0	
09/06/96	329.91	300.92	28.99	--	--	--	--	--	--	--	--	--

Table 1
Groundwater Monitoring Data and Analytical Results
Former Chevron Service Station #9-7127
I-580 and Grant Line Road
Tracy, California

WELL ID/ DATE	TOC* (ft.)	GWE (msl)	DTW (ft.)	SPHT (ft.)	TOTAL SPH						
					REMOVED (gallons)	TPH-GRO (µg/L)	B (µg/L)	T (µg/L)	E (µg/L)	X (µg/L)	MTBE (µg/L)
MW-8 (cont)											
10/28/96	329.91	300.85	29.06	--	--	--	--	--	--	--	--
11/11/96	329.91	300.93	28.98	--	--	--	--	--	--	--	--
05/06/97	329.91	301.77	28.14	--	--	<50	3.6	3.1	0.7	2.5	<5.0
07/27/97	329.91	301.36	28.55	--	--	--	--	--	--	--	--
11/18/97	329.91	301.11	28.80	--	--	--	--	--	--	--	--
05/31/98	329.91	303.34	26.57	--	--	<50	<0.3	<0.3	<0.3	<0.6	<10
11/23/98	329.91	302.95	26.96	--	--	SAMPLED ANNUALLY		--	--	--	--
05/11/99	329.91	303.43	26.48	--	--	<50	<0.5	<0.5	<0.5	<0.5	<2.5
05/23/00	329.91	302.82	27.09	0.00	0.00	<50	<0.50	<0.50	<0.50	<0.50	<2.5
10/31/00	329.91	318.78	11.13	0.00	0.00	--	--	--	--	--	--
05/18/01	329.91	301.67	28.24	0.00	0.00	<50	<0.50	<0.50	<0.50	<0.50	<2.5
11/16/01	329.91	300.84	29.07	0.00	0.00	--	--	--	--	--	--
07/01/02	329.91	300.74	29.17	0.00	0.00	<50	<0.50	<0.50	<0.50	<1.5	<2.5
11/08/02	329.91	300.4	29.51	0.00	0.00	--	--	--	--	--	--
06/13/03 ¹⁹	329.91	300.77	29.14	0.00	0.00	<50	<0.5	<0.5	<0.5	<0.5	<0.5
11/20/03	329.91	300.97	28.94	0.00	0.00	--	--	--	--	--	--
05/18/04 ¹⁹	329.91	300.56	29.35	0.00	0.00	<50	<0.5	<0.5	<0.5	<0.5	<0.5
11/19/04	329.91	300.81	29.10	0.00	0.00	SAMPLED ANNUALLY		--	--	--	--
05/03/05 ¹⁹	329.91	300.40	29.51	0.00	0.00	<50	<0.5	<0.5	<0.5	<0.5	<0.5
11/28/05	329.91	300.17	29.74	0.00	0.00	SAMPLED ANNUALLY		--	--	--	--
05/25/06 ¹⁹	329.91	300.96	28.95	0.00	0.00	<50	<0.5	<0.5	<0.5	<0.5	<0.5
11/21/06	329.91	300.77	29.14	0.00	0.00	SAMPLED ANNUALLY		--	--	--	--
05/09/07 ¹⁹	329.91	300.19	29.72	0.00	0.00	<50	<0.5	<0.5	<0.5	<0.5	<0.5
11/17/07	329.91	299.83	30.08	0.00	0.00	SAMPLED ANNUALLY		--	--	--	--
04/30/08 ¹⁹	-- ²²	-- ²²	28.97	0.00	0.00	<50	<0.5	<0.5	<0.5	<0.5	<0.5
11/26/08	-- ²²	WELL DAMAGED		--	--	--	--	--	--	--	--
05/22/09	-- ²²	WELL DAMAGED		--	--	--	--	--	--	--	--
11/24/09	-- ²²	WELL DAMAGED		--	--	--	--	--	--	--	--
MONITORING/SAMPLING DISCONTINUED											
SUPPLY WELL											
11/15/95	--	--	--	--	--	<50	<0.5	<0.5	<0.5	<0.5	<5.0
11/11/96	--	--	--	--	--	<50	<0.5	<0.5	<0.5	<0.5	<5.0
07/27/97	--	--	--	--	--	--	--	--	--	--	--
11/18/97	--	--	--	--	--	<50	<0.5	<0.5	<0.5	<0.5	<2.5

Table 1
Groundwater Monitoring Data and Analytical Results
Former Chevron Service Station #9-7127
I-580 and Grant Line Road
Tracy, California

WELL ID/ DATE	TOC* (ft.)	GWE (msl)	DTW (ft.)	SPHT (ft.)	TOTAL SPH						
					REMOVED (gallons)	TPH-GRO (µg/L)	B (µg/L)	T (µg/L)	E (µg/L)	X (µg/L)	MTBE (µg/L)
SUPPLY WELL (cont)											
05/31/98	--	--	--	--	--	--	--	--	--	--	--
11/23/98	--	--	--	--	--	<50	<0.5	<0.5	<0.5	<0.5	<2.0
05/11/99	--	--	--	--	--	--	--	--	--	--	--
11/24/99	--	--	--	--	--	<50	<0.5	<0.5	<0.5	<0.5	<2.5
05/23/00	--	--	--	--	--	SAMPLED ANNUALLY		--	--	--	--
10/30/00	--	--	--	--	--	--	--	--	--	--	--
05/18/01	--	--	--	--	--	--	--	--	--	--	--
11/16/01	--	--	--	--	--	<50	<0.50	<0.50	<0.50	<1.5	<2.5
07/01/02	--	--	--	--	--	<50	<0.50	<0.50	<0.50	<1.5	<2.5
11/08/02	--	--	--	--	--	<50	<0.50	<0.50	<0.50	<1.5	<2.5
11/20/03 ¹⁹	--	--	--	--	--	<50	<0.5	<0.5	<0.5	<0.5	<0.5
05/18/04	--	--	--	--	--	SAMPLED ANNUALLY		--	--	--	--
11/19/04 ¹⁹	--	--	--	--	--	<50	<0.5	<0.5	<0.5	<0.5	<0.5
05/03/05	--	--	--	--	--	SAMPLED ANNUALLY		--	--	--	--
11/28/05 ¹⁹	--	--	--	--	--	<50	<0.5	<0.5	<0.5	<0.5	<0.5
05/25/06	--	--	--	--	--	SAMPLED ANNUALLY		--	--	--	--
11/21/06 ¹⁹	--	--	--	--	--	<50	<0.5	<0.5	<0.5	<0.5	<0.5
11/17/07 ¹⁹	--	--	--	--	--	<50	<0.5	<0.5	<0.5	<0.5	<0.5
04/30/08	--	--	--	--	--	SAMPLED ANNUALLY		--	--	--	--
11/26/08 ¹⁹	--	--	--	--	--	<50	<0.5	<0.5	<0.5	<0.5	<0.5
11/24/09 ¹⁹	--	--	--	--	--	<50	<0.5	<0.5	<0.5	<0.5	<0.5
05/25/10	--	--	--	--	--	SAMPLED ANNUALLY		--	--	--	--
11/29/10	--	--	--	--	--	<50	<0.5	<0.5	<0.5	<0.5	<0.5
05/02/11	--	--	--	--	--	SAMPLED ANNUALLY		--	--	--	--
11/23/11 ¹⁹	--	--	--	--	--	<50	<0.5	<0.5	<0.5	<0.5	<0.5
02/21/12	--	--	--	--	--	SAMPLED ANNUALLY		--	--	--	--
BAILER BLANK											
02/15/94	--	--	--	--	--	<50	<0.5	<0.5	<0.5	<0.5	--

Table 1
Groundwater Monitoring Data and Analytical Results
Former Chevron Service Station #9-7127
I-580 and Grant Line Road
Tracy, California

WELL ID/ DATE	TOC* (ft.)	GWE (msl)	DTW (ft.)	SPHT (ft.)	TOTAL SPH							
					REMOVED (gallons)	TPH-GRO (µg/L)	B (µg/L)	T (µg/L)	E (µg/L)	X (µg/L)	MTBE (µg/L)	
TRIP BLANK												
02/15/94	--	--	--	--	--	<50	<0.5	<0.5	<0.5	<0.5	<0.5	--
06/01/94	--	--	--	--	--	<50	<0.5	<0.5	<0.5	<0.5	<0.5	--
09/02/94	--	--	--	--	--	<50	<0.5	<0.5	<0.5	<0.5	<0.5	--
11/30/94	--	--	--	--	--	<50	<0.5	<0.5	<0.5	<0.5	<0.5	--
05/17/95	--	--	--	--	--	<50	<0.5	<0.5	<0.5	<0.5	<0.5	--
08/15/95	--	--	--	--	--	<50	<0.5	<0.5	<0.5	<0.5	<0.5	--
11/15/95	--	--	--	--	--	<50	<0.5	<0.5	<0.5	<0.5	<0.5	<5.0
02/27/96	--	--	--	--	--	<50	<0.5	<0.5	<0.5	<0.5	<0.5	<5.0
05/30/96	--	--	--	--	--	<50	<0.5	<0.5	<0.5	<0.5	<0.5	<5.0
08/27/96	--	--	--	--	--	<50	<0.5	<0.5	<0.5	<0.5	<0.5	<5.0
11/11/96	--	--	--	--	--	<50	<0.5	<0.5	<0.5	<0.5	<0.5	<5.0
05/06/97	--	--	--	--	--	<50	<0.5	<0.5	<0.5	<0.5	<0.5	<5.0
07/27/97	--	--	--	--	--	--	--	--	--	--	--	--
11/18/97	--	--	--	--	--	<50	<0.5	<0.5	<0.5	<0.5	<0.5	<2.5
05/31/98	--	--	--	--	--	<50	<0.3	<0.3	<0.3	<0.3	<0.6	<10
11/23/98	--	--	--	--	--	<50	<0.5	<0.5	<0.5	<0.5	<0.5	<2.0
05/11/99	--	--	--	--	--	<50	<0.5	<0.5	<0.5	<0.5	<0.5	<2.5
05/23/00	--	--	--	--	--	<50.0	<0.500	<0.500	<0.500	<0.500	<0.500	<2.5
10/31/00	--	--	--	--	--	<50.0	<0.500	<0.500	<0.500	<0.500	<1.50	49.0
05/18/01	--	--	--	--	--	<50	<0.50	<0.50	<0.50	<0.50	<0.50	<2.5
QA												
11/16/01	--	--	--	--	--	<50	<0.50	<0.50	<0.50	<0.50	<1.5	<2.5
07/01/02	--	--	--	--	--	<50	<0.50	<0.50	<0.50	<0.50	<1.5	<2.5
11/08/02	--	--	--	--	--	<50	<0.50	<0.50	<0.50	<0.50	<1.5	<2.5
06/13/03 ¹⁹	--	--	--	--	--	<50	<0.5	<0.5	<0.5	<0.5	<0.5	<0.5
11/20/03 ¹⁹	--	--	--	--	--	<50	<0.5	<0.5	<0.5	<0.5	<0.5	<0.5
05/18/04 ¹⁹	--	--	--	--	--	<50	<0.5	<0.5	<0.5	<0.5	<0.5	<0.5
11/19/04 ¹⁹	--	--	--	--	--	<50	<0.5	<0.5	<0.5	<0.5	<0.5	<0.5
05/03/05 ¹⁹	--	--	--	--	--	<50	<0.5	<0.5	<0.5	<0.5	<0.5	<0.5
11/28/05 ¹⁹	--	--	--	--	--	<50	<0.5	<0.5	<0.5	<0.5	<0.5	<0.5
05/25/06 ¹⁹	--	--	--	--	--	<50	<0.5	<0.5	<0.5	<0.5	<0.5	<0.5
11/21/06 ¹⁹	--	--	--	--	--	<50	<0.5	<0.5	<0.5	<0.5	<0.5	<0.5
05/09/07 ¹⁹	--	--	--	--	--	<50	<0.5	<0.5	<0.5	<0.5	<0.5	<0.5
11/17/07 ¹⁹	--	--	--	--	--	<50	<0.5	<0.5	<0.5	<0.5	<0.5	<0.5

Table 1
Groundwater Monitoring Data and Analytical Results
Former Chevron Service Station #9-7127
I-580 and Grant Line Road
Tracy, California

WELL ID/ DATE	TOC* (ft.)	GWE (msl)	DTW (ft.)	SPHT (ft.)	TOTAL SPH						
					REMOVED (gallons)	TPH-GRO (µg/L)	B (µg/L)	T (µg/L)	E (µg/L)	X (µg/L)	MTBE (µg/L)
QA (cont)											
04/30/08 ¹⁹	--	--	--	--	--	<50	<0.5	<0.5	<0.5	<0.5	<0.5
11/26/08 ¹⁹	--	--	--	--	--	<50	<0.5	<0.5	<0.5	<0.5	<0.5
05/22/09 ¹⁹	--	--	--	--	--	<50	<0.5	<0.5	<0.5	<0.5	<0.5
DISCONTINUED											

Table 1
Groundwater Monitoring Data and Analytical Results
Former Chevron Service Station #9-7127
I-580 and Grant Line Road
Tracy, California

EXPLANATIONS:

Groundwater monitoring data and laboratory analytical results prior to May 23, 2000, were compiled from reports prepared by Blaine Tech Services, Inc.

TOC = Top of Casing
(ft.) = Feet

GWE = Groundwater Elevation
(msl) = Mean sea level

DTW = Depth to Water

SPHT = Separate Phase Hydrocarbon Thickness

SPH = Separate Phase Hydrocarbons

TPH = Total Petroleum Hydrocarbons

GRO = Gasoline Range Organics

B = Benzene

T = Toluene

E = Ethylbenzene

X = Xylenes

MTBE = Methyl Tertiary Butyl Ether

-- = Not Measured/Not Analyzed

NP = No Purge

(µg/L) = Micrograms per liter

QA = Quality Assurance/Trip Blank

* TOC elevations are relative to msl.

** GWE has been corrected for the presence of SPH, correction factor = [(TOC - DTW) + (SPHT x 0.80)].

TOC elevations were surveyed on September 6, 2011, by Virgil Chavez Land Surveying and was provided on October 28, 2011.

1 ORC present in well.

2 ORC Installed.

3 Confirmation run.

4 Due to the presence of Separate Phase Hydrocarbons results for EPA 8015/8020 do not represent true values for TPH-Gasoline, BTEX, or MTBE. The results were reported respectively as 24,000, 140, 830, 210, 1,500, and <0.05 mg/Kg.

5 Estimated Groundwater Elevation.

6 Well was not sampled due to damaged casing and debris in well. Ground water elevation is an estimate.

7 Laboratory report indicates gasoline C6-C12.

8 Laboratory report indicates gasoline C6-C12 + unidentified hydrocarbons <C6.

9 Laboratory report indicates result exceeds the linear range of calibration.

10 Laboratory report indicates gasoline.

11 Laboratory report indicates the results for this hydrocarbon is elevated due to the presence of single analyte peak(s) in the quantitation range.

12 Chromatogram pattern indicates an unidentified hydrocarbon.

13 Product + Water removed.

14 MTBE by EPA Method 8260 was analyzed outside the EPA recommended holding time.

15 Skimmer in well.

16 ORC not present in well.

17 MTBE by EPA Method 8260.

18 4.5 liters of SPH removed from skimmer and 2.5 liters of SPH removed from well.

19 BTEX and MTBE by EPA Method 8260.

20 Removed ORC from well.

21 Area inaccessible to truck; unable to purge.

Table 1
Groundwater Monitoring Data and Analytical Results
Former Chevron Service Station #9-7127
I-580 and Grant Line Road
Tracy, California

EXPLANATIONS:

- 22 TOC has been altered; unable to determine GWE.
- 23 Product only removed from well.
- 24 Skimmer removed from well.
- 25 Depth to water and analytical data provided by CRA.
- 26 Well development performed.

Table 2
Groundwater Analytical Results - Oxygenate Compounds
Former Chevron Service Station #9-7127
I-580 and Grant Line Road
Tracy, California

WELL ID	DATE	TBA (µg/L)	MTBE (µg/L)	DIPE (µg/L)	ETBE (µg/L)	TAME (µg/L)	
MW-2	06/13/03	--	<0.5	--	--	--	
	11/20/03	SAMPLED ANNUALLY	--	--	--	--	
	05/18/04	--	<0.5	--	--	--	
	05/03/05	--	<0.5	--	--	--	
	05/25/06	--	<0.5	--	--	--	
	05/09/07	--	<0.5	--	--	--	
	04/30/08	--	<0.5	--	--	--	
	05/22/09	--	<0.5	--	--	--	
	05/25/10	--	<0.5	--	--	--	
	05/02/11	--	<0.5	--	--	--	
MW-3	05/18/01 ¹	1,000	11	<10	<10	<10	
	07/01/02	600	<10	<10	<10	<10	
	06/13/03	--	5	--	--	--	
	11/20/03	--	5	--	--	--	
	05/18/04	--	9	--	--	--	
	11/19/04	--	7	--	--	--	
	05/03/05	--	<10	--	--	--	
	11/28/05	--	<25	--	--	--	
	05/25/06	--	<5	--	--	--	
	11/21/06	--	<5	--	--	--	
	05/09/07	--	<10	--	--	--	
	11/17/07	--	3	--	--	--	
	04/30/08	--	<5	--	--	--	
	11/26/08	--	<10	--	--	--	
	11/24/09	NOT SAMPLED DUE TO THE PRESENCE OF SPH				--	--
	05/25/10	NOT SAMPLED DUE TO THE PRESENCE OF SPH				--	--
	11/29/10	NOT SAMPLED DUE TO THE PRESENCE OF SPH				--	--
05/02/11	NOT SAMPLED DUE TO THE PRESENCE OF SPH				--	--	
11/23/11	NOT SAMPLED DUE TO THE PRESENCE OF SPH				--	--	
02/21/12	NOT SAMPLED DUE TO THE PRESENCE OF SPH				--	--	
MW-4	05/18/01 ¹	200	2.1	<2.0	<2.0	<2.0	
	06/13/03	--	<0.5	--	--	--	
	11/20/03	--	<0.5	--	--	--	

Table 2
Groundwater Analytical Results - Oxygenate Compounds
Former Chevron Service Station #9-7127
I-580 and Grant Line Road
Tracy, California

WELL ID	DATE	TBA (µg/L)	MTBE (µg/L)	DIPE (µg/L)	ETBE (µg/L)	TAME (µg/L)
MW-4 (cont)	05/18/04	--	<0.5	--	--	--
	11/19/04	--	<0.5	--	--	--
	05/03/05	--	<0.5	--	--	--
	11/28/05	--	<0.5	--	--	--
	05/25/06	--	<0.5	--	--	--
	11/21/06	--	<0.5	--	--	--
	05/09/07	--	<0.5	--	--	--
	11/17/07	--	<0.5	--	--	--
	04/30/08	--	<0.5	--	--	--
	11/26/08	--	<0.5	--	--	--
	05/22/09	--	<0.5	--	--	--
	11/24/09	--	<0.5	--	--	--
	05/25/10	--	<0.5	--	--	--
	11/29/10	--	<0.5	--	--	--
	05/02/11	--	<0.5	--	--	--
11/23/11	--	<0.5	--	--	--	
02/21/12	SAMPLED SEMI-ANNUALLY		--	--	--	--
MW-5	06/13/03	--	<0.5	--	--	--
	11/20/03	SAMPLED ANNUALLY		--	--	--
	05/18/04	--	<0.5	--	--	--
	05/03/05	--	<0.5	--	--	--
	05/25/06	--	<0.5	--	--	--
	05/09/07	--	<0.5	--	--	--
	04/30/08	--	<0.5	--	--	--
	05/22/09	--	<0.5	--	--	--
	05/25/10	--	<0.5	--	--	--
	11/29/10	--	<0.5	--	--	--
05/02/11	--	<0.5	--	--	--	
MW-6	05/18/04	--	<0.5	--	--	--
	11/19/04	--	<0.5	--	--	--
	05/03/05	--	<0.5	--	--	--
	11/28/05	--	<0.5	--	--	--
	05/25/06	--	<0.5	--	--	--

Table 2
Groundwater Analytical Results - Oxygenate Compounds
Former Chevron Service Station #9-7127
I-580 and Grant Line Road
Tracy, California

WELL ID	DATE	TBA (µg/L)	MTBE (µg/L)	DIPE (µg/L)	ETBE (µg/L)	TAME (µg/L)
MW-6 (cont)	11/21/06	--	<0.5	--	--	--
	05/09/07	--	<0.5	--	--	--
	11/17/07	--	<0.5	--	--	--
	04/30/08	--	<0.5	--	--	--
	11/26/08	--	<0.5	--	--	--
	05/22/09	--	<0.5	--	--	--
	11/24/09	--	<0.5	--	--	--
	05/25/10	--	<0.5	--	--	--
	11/29/10	--	<0.5	--	--	--
	05/02/11	--	0.7	--	--	--
	11/23/11	--	0.8	--	--	--
	02/21/12	SAMPLED SEMI-ANNUALLY		--	--	--
MW-7	06/13/03	--	<0.5	--	--	--
	11/20/03	SAMPLED ANNUALLY		--	--	--
	05/18/04	--	<0.5	--	--	--
	05/03/05	--	<0.5	--	--	--
	05/25/06	--	<0.5	--	--	--
	05/09/07	--	<0.5	--	--	--
	04/30/08	--	<0.5	--	--	--
	05/22/09	--	<0.5	--	--	--
	05/25/10	--	<0.5	--	--	--
	05/02/11	--	<0.5	--	--	--
MW-9	11/23/11	--	<3	--	--	--
	02/21/12	--	<5	--	--	--
MW-10	11/23/11	--	<3	--	--	--
	02/21/12	--	<3	--	--	--

Table 2
Groundwater Analytical Results - Oxygenate Compounds
Former Chevron Service Station #9-7127
I-580 and Grant Line Road
Tracy, California

WELL ID	DATE	TBA (µg/L)	MTBE (µg/L)	DIPE (µg/L)	ETBE (µg/L)	TAME (µg/L)
MW-11	11/23/11	--	<5	--	--	--
	02/21/12	--	<25	--	--	--
MW-12	11/23/11	--	<1	--	--	--
	02/21/12	--	<5	--	--	--
MW-13	11/23/11	--	2	--	--	--
	02/21/12	--	3	--	--	--
MW-14	11/23/11	--	<25	--	--	--
	02/21/12	--	<10	--	--	--
MW-15	11/23/11	--	<10	--	--	--
	02/21/12	--	<13	--	--	--
MW-8	06/13/03	--	<0.5	--	--	--
	11/20/03	SAMPLED ANNUALLY	--	--	--	--
	05/18/04	--	<0.5	--	--	--
	05/03/05	--	<0.5	--	--	--
	05/25/06	--	<0.5	--	--	--
	05/09/07	--	<0.5	--	--	--
	04/30/08	--	<0.5	--	--	--
SUPPLY WELL	11/28/05	--	<0.5	--	--	--
	11/21/06	--	<0.5	--	--	--
	11/17/07	--	<0.5	--	--	--
	04/30/08	SAMPLED ANNUALLY	--	--	--	--
	11/26/08	--	<0.5	--	--	--

Table 2
Groundwater Analytical Results - Oxygenate Compounds
Former Chevron Service Station #9-7127
I-580 and Grant Line Road
Tracy, California

WELL ID	DATE	TBA ($\mu\text{g/L}$)	MTBE ($\mu\text{g/L}$)	DIPE ($\mu\text{g/L}$)	ETBE ($\mu\text{g/L}$)	TAME ($\mu\text{g/L}$)
SUPPLY WELL	11/24/09	--	<0.5	--	--	--
	11/29/10	--	<0.5	--	--	--
	11/23/11	--	<0.5	--	--	--

Table 2
Groundwater Analytical Results - Oxygenate Compounds
Former Chevron Service Station #9-7127
I-580 and Grant Line Road
Tracy, California

EXPLANATIONS:

TBA = t-Butyl alcohol

MTBE = Methyl Tertiary Butyl Ether

DIPE = di-Isopropyl ether

ETBE = Ethyl t-butyl ether

TAME = t-Amyl methyl ether

($\mu\text{g/L}$) = Micrograms per liter

-- = Not Analyzed

ANALYTICAL METHOD:

EPA Method 8260 for Oxygenate Compounds

¹ Laboratory report indicates samples were analyzed outside the EPA recommended holding time.

Table 3
Groundwater Analytical Results
Former Chevron Service Station #9-7127
I-580 and Grant Line Road
Tracy, California

WELL ID/ DATE	Time	Volume (gallons)	pH	Conduct. (μ mhos/cm)	Temp. °C°/F	D.O. (mg/L)	ORP (mV)	Alkalinity (mg/L)	Nitrate (mg/L)	Sulfate (mg/L)	Phosphate (mg/L)	Ferrous Iron (mg/L)
MW-1												
07/27/97	14:46											
07/27/97	14:51	7.5	7.09	212.00	20.9/--	2.37	-5.0	500	--	--	--	--
07/27/97	14:56	15.0	7.11	212.00	21/--	2.24	-6.0	600	--	--	--	--
07/27/97	15:01	22.5	7.11	211.00	21.1/--	2.24	-5.0	550	--	--	--	--
07/27/97	15:03	23.0	7.10	212.00	20.9/--	2.25	-6.0	550	<1.0	14	<100	2.2
05/31/98	13:30											
05/31/98	13:36	9.0	6.96	1331.00	20.6/--	0.15	3.2	975	--	--	--	--
05/31/98	13:40	18.0	6.97	1239.00	20.2/--	0.40	1.3	900	--	--	--	--
05/31/98	13:48	27.0	6.95	1199.00	20.5/--	0.66	1.3	950	--	--	--	--
05/31/98	13:50	28.0	6.97	1201.00	20.4/--	0.60	2.0	950	<1.0	4.0	<10	4.1
08/12/98	--	--	--	--	--	0.45	--	--	--	--	--	--
11/23/98	16:00	0.0	7.00	1706.00	16.6/--	--	--	--	--	--	--	--
05/11/99	15:45	8.0	7.60	1800.00	23.5/--	0.3 (Pre)	118 (Pre)	--	--	--	--	--
05/11/99	15:48	16.0	7.60	1600.00	21.3/--	--	--	--	--	--	--	--
05/11/99	15:50	24.0	7.60	1600.00	21.5/--	1.5 (Post)	26 (Post)	--	1.7	--	--	1.5
MW-2												
07/27/97	14:01											
07/27/97	14:03	2.0	6.95	206.00	21.2/--	9.83	2.1	300	--	--	--	--
07/27/97	14:05	4.0	6.95	206.00	21.2/--	9.85	3.0	350	--	--	--	--
07/27/97	14:07	6.0	6.95	205.00	21.2/--	9.93	3.0	325	--	--	--	--
07/27/97	14:09	7.0	6.95	205.00	21.2/--	9.90	3.0	350	59	68	<10	0.019
05/31/98	12:34											
05/31/98	12:37	2.0	7.01	800.00	21.1/--	2.16	-13	250	--	--	--	--
05/31/98	12:40	4.0	7.03	800.00	21.1/--	2.55	-10	300	--	--	--	--
05/31/98	12:43	6.0	7.01	795.00	21.1/--	2.83	-11	275	--	--	--	--
05/31/98	12:46	7.0	6.99	796.00	21.2/--	2.80	-10	275	54	57	<10	0.11
05/11/99	12:05	3.0	7.60	1200.00	21.4/--	2.2 (Pre)	107 (Pre)	--	--	--	--	--
05/11/99	12:08	6.0	6.90	1100.00	21.1/--	--	--	--	--	--	--	--
05/11/99	12:10	7.0	7.00	1100.00	21.2/--	2.3 (Post)	91 (Post)	290	62	59	--	0.043
05/23/00	5:11	0.0	--	--	--	--	--	--	--	--	--	--
05/23/00	5:14	2.5	6.68	937.00	--/72.0	--	--	--	--	--	--	--
05/23/00	5:17	5.0	6.58	939.00	--/71.5	--	--	--	--	--	--	--
05/23/00	5:20	7.0	6.54	908.00	--/71.1	--	--	--	--	--	--	--

Table 3
Groundwater Analytical Results
Former Chevron Service Station #9-7127
I-580 and Grant Line Road
Tracy, California

WELL ID/ DATE	Time	Volume (gallons)	pH	Conduct. (µmhos/cm)	Temp. °C/°F	D.O. (mg/L)	ORP (mV)	Alkalinity (mg/L)	Nitrate (mg/L)	Sulfate (mg/L)	Phosphate (mg/L)	Ferrous Iron (mg/L)
MW-3												
07/27/97	14:29											
07/27/97	14:31	2.0	7.11	269.00	23/--	8.75	-4.3	875	--	--	--	--
07/27/97	14:33	4.0	6.95	264.00	22/--	6.22	2.8	850	--	--	--	--
07/27/97	14:35	6.0	6.93	261.00	21.9/--	6.90	4.3	850	--	--	--	--
07/27/97	14:37	7.0	6.94	262.00	21.9/--	6.70	4.3	850	<1.0	<1.0	<10	2.1
05/31/98	13:13											
05/31/98	13:15	2.0	6.89	1266.00	21.1/--	0.45	12.3	750	--	--	--	--
05/31/98	13:17	4.0	6.75	1155.00	21/--	0.40	12.2	700	--	--	--	--
05/31/98	13:19	6.0	6.79	1200.00	20.9/--	0.38	12.1	675	--	--	--	--
05/31/98	13:23	7.0	6.78	1199.00	20.9/--	0.35	12.1	700	<1.0	4.0	<10	3.1
08/12/98	--	--	--	--	--	0.33	--	--	--	--	--	--
11/23/98	15:32	2.5	7.00	1705.00	16.6/--	--	--	--	--	--	--	--
11/23/98	15:36	4.5	7.00	1720.00	16.4/--	--	--	--	--	--	--	--
11/23/98	15:40	6.5	6.90	1723.00	16.4/--	--	--	--	--	--	--	--
05/11/99	17:01	3.0	8.00	1500.00	21.4/--	1.5 (Pre)	-7.0 (Pre)	--	--	--	--	--
05/11/99	17:03	6.0	7.20	1700.00	21.4/--	--	--	--	--	--	--	--
05/11/99	17:04	9.0	7.20	1700.00	21.4/--	1.5 (Post)	-19 (Post)	480	<1.0	8.8	--	1.5
11/24/99	11:33	2.0	6.70	1588.00	17.9/--	--	--	--	--	--	--	--
11/24/99	11:36	4.0	6.70	1564.00	18.3/--	--	--	--	--	--	--	--
11/24/99	11:39	6.0	6.80	1517.00	18.4/--	--	--	--	--	--	--	--
05/23/00	7:30	0.0	--	--	--	--	--	--	--	--	--	--
05/23/00	7:33	2.5	6.56	1251.00	--/70.6	--	--	--	--	--	--	--
05/23/00	7:36	5.0	6.53	1155.00	--/70.0	--	--	--	--	--	--	--
05/23/00	7:39	7.0	6.51	1137.00	--/69.8	--	--	--	--	--	--	--
07/27/97	14:14											
07/27/97	14:16	2.0	7.22	244.00	20.6/--	8.75	-13	500	--	--	--	--
07/27/97	14:18	4.0	7.21	243.00	20.6/--	8.20	-13	550	--	--	--	--
MW-4												
07/27/97	14:20	6.0	7.24	246.00	20.5/--	8.55	-13	525	--	--	--	--
07/27/97	14:22	7.0	7.22	245.00	20.6/--	8.50	-13	550	80	68	<10	0.15
05/31/98	12:51											
05/31/98	12:54	3.0	7.01	1300.00	20.4/--	2.83	-10	450	--	--	--	--
05/31/98	12:57	6.0	6.98	1290.00	20.4/--	2.82	-12	400	--	--	--	--
05/31/98	13:00	9.0	6.90	1280.00	20.4/--	2.80	-11	375	--	--	--	--

Table 3
Groundwater Analytical Results
Former Chevron Service Station #9-7127
I-580 and Grant Line Road
Tracy, California

WELL ID/ DATE	Time	Volume (gallons)	pH	Conduct. (µmhos/cm)	Temp. °C/°F	D.O. (mg/L)	ORP (mV)	Alkalinity (mg/L)	Nitrate (mg/L)	Sulfate (mg/L)	Phosphate (mg/L)	Ferrous Iron (mg/L)
MW-4 (cont)												
05/31/98	13:03	10.0	6.92	1283.00	20.4/--	2.80	-12	400	17	30	<10	7.4
08/12/98	--	--	--	--	--	0.82	--	--	--	--	--	--
12/23/98	16:45	5.0	6.80	1062.00	9.9/--	--	--	--	--	--	--	--
05/11/99	15:00	1.5	7.80	1400.00	21.5/--	0.3 (Pre)	148 (Pre)	--	--	--	--	--
05/11/99	15:02	3.0	7.40	1500.00	20.6/--	--	--	--	--	--	--	--
05/11/99	15:04	4.0	7.30	1500.00	20.6/--	1.8 (Post)	124 (Post)	430	86	64	--	0.027
11/24/99	11:05	1.5	7.00	1310.00	17.8/--	--	--	--	--	--	--	--
11/24/99	11:06	2.0	6.90	1319.00	18.2/--	--	--	--	--	--	--	--
11/24/99	11:08	4.0	--	--	--	--	--	--	--	--	--	--
05/23/00	6:48	0.0	--	--	--	--	--	--	--	--	--	--
05/23/00	6:52	1.5	7.18	1036.00	--/71.6	--	--	--	--	--	--	--
05/23/00	6:56	3.0	6.24	1014.00	--/69.3	--	--	--	--	--	--	--
05/23/00	6:59	4.0	6.24	1039.00	--/69.6	--	--	--	--	--	--	--
MW-5												
07/27/97	13:15											
07/27/97	13:18	3.0	7.95	274.00	19.3/--	10.45	-55	300	--	--	--	--
07/27/97	13:20	6.0	7.92	273.00	19/--	10.35	-54	350	--	--	--	--
07/27/97	13:22	9.0	7.90	274.00	18.9/--	10.30	-52	300	--	--	--	--
07/27/97	13:24	10.0	7.91	273.00	19/--	10.31	-53	300	82	100	<10	0.013
05/31/98	12:07											
05/31/98	12:09	34.5	6.85	785.00	18.9/--	3.20	-25	350	--	--	--	--
05/31/98	12:11	69.0	7.00	980.00	18.9/--	3.27	-26	400	--	--	--	--
05/31/98	12:13	13.5	7.01	981.00	18.9/--	3.21	-28	400	--	--	--	--
05/31/98	12:15	14.0	7.00	990.00	18.8/--	3.20	-28	450	35	90	<10	1.9
05/11/99	13:10	3.0	8.00	1700.00	18.9/--	5.1 (Pre)	98 (Pre)	--	--	--	--	--
05/11/99	13:13	6.0	7.40	1700.00	18.2/--	--	--	--	--	--	--	--
05/11/99	13:17	9.0	7.40	1700.00	18.4/--	4.6 (Post)	140 (Post)	330	62	100	--	<0.01
05/23/00	5:47	0.0	--	--	--	--	--	--	--	--	--	--
05/23/00	5:53	3.0	7.80	1241.00	--/70.3	--	--	--	--	--	--	--
05/23/00	5:59	6.0	7.62	1178.00	--/68.8	--	--	--	--	--	--	--
05/23/00	6:07	9.0	7.62	1165.00	--/67.4	--	--	--	--	--	--	--

Table 3
Groundwater Analytical Results
Former Chevron Service Station #9-7127
I-580 and Grant Line Road
Tracy, California

WELL ID/ DATE	Time	Volume (gallons)	pH	Conduct. (µmhos/cm)	Temp. °C/°F	D.O. (mg/L)	ORP (mV)	Alkalinity (mg/L)	Nitrate (mg/L)	Sulfate (mg/L)	Phosphate (mg/L)	Ferrous Iron (mg/L)
MW-6												
07/27/97	13:42											
07/27/97	13:44	3.0	7.54	261.00	23.2/--	11.28	-40	400	--	--	--	--
07/27/97	13:46	6.0	7.34	232.00	19.4/--	8.10	-18	450	--	--	--	--
07/27/97	13:48	9.0	7.26	227.00	19/--	8.35	-16	400	--	--	--	--
07/27/97	13:50	10.0	7.20	228.00	19.1/--	8.32	-15	400	17	27	<10	0.017
05/31/98	11:48											
05/31/98	11:51	3.0	6.98	966.00	18.7/--	0.72	3.20	500	--	--	--	--
05/31/98	11:54	6.0	6.96	970.00	18.7/--	0.51	3.19	450	--	--	--	--
05/31/98	11:57	9.0	6.95	959.00	18.7/--	0.36	3.42	400	--	--	--	--
05/31/98	12:00	10.0	6.90	960.00	18.6/--	0.40	3.40	450	68	51	<10	3.5
12/23/98	15:15	3.0	6.40	1038.00	15/--	--	--	--	--	--	--	--
12/23/98	15:20	6.0	6.70	980.00	15.7/--	--	--	--	--	--	--	--
12/23/98	15:24	9.0	6.80	964.00	15.6/--	--	--	--	--	--	--	--
05/11/99	14:20	3.0	7.00	1200.00	18.6/--	0.3 (Pre)	140 (Pre)	--	--	--	--	--
05/11/99	14:23	6.0	6.40	1100.00	19.3/--	--	--	--	--	--	--	--
05/11/99	14:29	9.0	6.40	1100.00	19.1/--	0.4 (Post)	214 (Post)	370	52	39	--	0.064
11/24/99	13:13	3.0	6.00	1130.00	19.6/--	--	--	--	--	--	--	--
11/24/99	13:18	6.0	6.90	1105.00	20/--	--	--	--	--	--	--	--
11/24/99	13:22	9.0	7.10	1114.00	20.2/--	--	--	--	--	--	--	--
05/23/00	8:15	0.0	--	--	--	--	--	--	--	--	--	--
05/23/00	8:21	3.0	6.97	950.00	--/66.2	--	--	--	--	--	--	--
05/23/00	8:28	6.0	6.97	995.00	--/65.5	--	--	--	--	--	--	--
05/23/00	8:35	9.0	6.98	1002.00	--/65.6	--	--	--	--	--	--	--
MW-7												
07/27/97	13:02											
07/27/97	13:04	3.0	7.91	245.00	19.6/--	8.95	-52	350	--	--	--	--
07/27/97	13:06	6.0	7.94	264.00	19.3/--	9.70	-55	325	--	--	--	--
07/27/97	13:08	9.0	7.95	266.00	19.3/--	9.80	-55	350	--	--	--	--
07/27/97	13:10	10.0	7.93	265.00	19.3/--	9.79	-55	350	99	100	<10	0.012
05/31/98	12:16											
05/31/98	12:18	3.0	6.85	1020.00	19.6/--	3.60	-20	350	--	--	--	--
05/31/98	12:20	6.0	7.25	1020.00	18.9/--	3.80	-21	300	--	--	--	--
05/31/98	12:22	9.0	7.28	1000.00	18.8/--	4.20	-21	350	--	--	--	--
05/31/98	12:24	10.0	7.30	1001.00	18.9/--	4.40	-20	325	45	85	<10	0.011

Table 3
Groundwater Analytical Results
Former Chevron Service Station #9-7127
I-580 and Grant Line Road
Tracy, California

WELL ID/ DATE	Time	Volume (gallons)	pH	Conduct. (µmhos/cm)	Temp. °C/°F	D.O. (mg/L)	ORP (mV)	Alkalinity (mg/L)	Nitrate (mg/L)	Sulfate (mg/L)	Phosphate (mg/L)	Ferrous Iron (mg/L)
MW-7 (cont)												
05/11/99	12:41	3.0	6.80	1200.00	18.2/--	5.2 (Pre)	95 (Pre)	--	--	--	--	--
05/11/99	12:44	6.0	7.40	1400.00	18.5/--	--	--	--	--	--	--	--
05/11/99	12:48	9.0	7.40	1400.00	18.2/--	5.2 (Post)	96 (Post)	300	75	86	--	0.14
05/23/00	6:10	0.0	--	--	--	--	--	--	--	--	--	--
05/23/00	6:15	3.0	8.01	1157.00	--/68.8	--	--	--	--	--	--	--
05/23/00	6:21	6.0	7.70	1158.00	--/67.8	--	--	--	--	--	--	--
05/23/00	6:27	9.0	7.68	1136.00	--67.8	--	--	--	--	--	--	--
MW-8												
07/27/97	12:38											
07/27/97	12:40	2.2	7.85	141.00	21.1/--	9.40	-61.3	100	--	--	--	--
07/27/97	12:42	4.6	7.84	141.00	20.8/--	9.30	-48.3	150	--	--	--	--
07/27/97	12:44	6.6	7.83	142.00	20.9/--	9.25	-50	100	--	--	--	--
07/27/97	12:46	7.0	7.84	141.00	20.8/--	9.25	-50	100	50	24	<10	0.02
05/31/98	11:18											
05/31/98	11:21	3.0	7.03	357.00	21.1/--	6.58	-28	150	--	--	--	--
05/31/98	11:24	6.0	7.09	381.00	20.5/--	6.50	-30	200	--	--	--	--
05/31/98	11:27	9.0	7.08	373.00	20.5/--	6.40	-31	175	--	--	--	--
05/31/98	11:30	10.0	7.08	375.00	20.5/--	6.41	-30	200	35	16	<1.0	0.42
05/11/99	11:20	3.0	8.00	1600.00	18.2/--	6.07 (Pre)	103 (Pre)	--	--	--	--	--
05/11/99	11:24	6.0	7.30	1200.00	18.5/--	--	--	--	--	--	--	--
05/11/99	11:26	8.0	7.10	1200.00	18.2/--	5.44 (Post)	92 (Post)	110	42	19	--	0.028
05/23/00	4:23	0.0	--	--	--	--	--	--	--	--	--	--
05/23/00	4:26	2.5	7.64	4280.00	--/76.2	--	--	--	--	--	--	--
05/23/00	4:29	5.0	7.39	4320.00	--/72.5	--	--	--	--	--	--	--
05/23/00	4:32	7.5	7.27	4390.00	--/71.2	--	--	--	--	--	--	--
SUPPLY WELL												
07/27/97	13:40	--	7.85	257.00	22.7	4.89	-53	200	48	76	<10	1.5
11/23/98	15:15	1.0	7.40	1115.00	20.4	--	--	--	--	--	--	--
11/24/99	12:45	--	2.50	5386.00	18.8	--	--	--	--	--	--	--
05/23/00	--	--	--	--	--	--	--	--	--	--	--	--

Table 3
Groundwater Analytical Results
Former Chevron Service Station #9-7127
I-580 and Grant Line Road
Tracy, California

EXPLANATIONS:

Groundwater monitoring data and laboratory analytical results prior to May 23, 2000, were compiled from reports prepared by Blaine Tech Services, Inc.

(μ mhos/cm) = Micromhos per centimeter

D.O. = Dissolved Oxygen

(mg/L) = Milligrams per liter

ORP = Oxidation-Reduction Potential

(mV) = Millivolts

(ppm) = Parts per million

$^{\circ}$ C/ $^{\circ}$ F = Degrees Celsius/Degrees Fahrenheit

Conduct. = Conductivity

Temp. = Temperature

(Pre) = Pre-purge reading

(Post) = Post-purge reading

-- = Not Measured/Not Analyzed

STANDARD OPERATING PROCEDURE –WELL DEVELOPMENT GROUNDWATER SAMPLING

Gettler-Ryan Inc. (GR) field personnel adhere to the following procedures for the collection and handling of groundwater samples prior to analysis by the analytical laboratory. All work is performed in accordance with the GR Health & Safety Plan and all client-specific programs. The scope of work and type of analysis to be performed is determined prior to commencing field work.

Prior to well development, each well is monitored for the presence of free-phase hydrocarbons and the depth to water is recorded. Wells are then developed by alternately surging the well with the bailer, then purging the well with a pump to remove accumulated sediments and draw groundwater into the well. Development continues until the groundwater parameters (temperature, pH, and conductivity) have stabilized.

Prior to sampling, the presence or absence of free-phase hydrocarbons is determined using an interface probe. Product thickness, if present, is measured to the nearest 0.01 foot and is noted in the field notes. In addition, all depth to water level measurements are collected with a static water level indicator and are also recorded in the field notes, prior to purging and sampling any wells.

After water levels are collected and prior to sampling, if purging is to occur, each well is purged a minimum of three well casing volumes of water using pre-cleaned pumps (stack, peristaltic or Grundfos), or disposable bailers. Temperature, pH and electrical conductivity are measured a minimum of three times during the purging (additional parameters such as dissolved oxygen, oxidation reduction potential, turbidity may also be measured, depending on specific scope of work.). Purging continues until these parameters stabilize.

Groundwater samples are collected using disposable bailers. The water samples are transferred from the bailer into appropriate containers. Pre-preserved containers, supplied by analytical laboratories, are used. When pre-preserved containers are not available, the laboratory is instructed to preserve the sample as appropriate. Duplicate samples are collected for the laboratory to use in maintaining quality assurance/quality control standards, as directed by the scope of work. The samples are labeled to include the job number, sample identification, collection date and time, analysis, preservation (if any), and the sample collector's initials. The water samples are placed in a cooler, maintained at 4°C for transport to the laboratory. Once collected in the field, all samples are maintained under chain of custody until delivered to the laboratory.

The chain of custody document includes the job number, type of preservation, if any, analysis requested, sample identification, date and time collected, and the sample collector's name. The chain of custody is signed and dated (including time of transfer) by each person who receives or surrenders the samples, beginning with the field personnel and ending with the laboratory personnel.

As requested by Chevron Environmental Management Company, the purge water and decontamination water generated during sampling activities is transported by Clean Harbors Environmental Services to Evergreen Oil located in Newark, California.



GETTLER - RYAN INC.

WELL MONITORING/SAMPLING FIELD DATA SHEET

Client/Facility#: Chevron #9-7127 Job Number: 385251
 Site Address: I-580 And Grant Line Road Event Date: 2-21-12 (inclusive)
 City: Tracy, CA Sampler: FR

Well ID: MW-1 Date Monitored: 2-21-12
 Well Diameter: 2/4
 Total Depth: 39.44 ft.
 Depth to Water: 31.20 ft. Check if water column is less than 0.50 ft.
8.24 xVF _____ = _____ x3 case volume = Estimated Purge Volume: _____ gal.

Volume	3/4"= 0.02	1"= 0.04	2"= 0.17	3"= 0.38
Factor (VF)	4"= 0.66	5"= 1.02	6"= 1.50	12"= 5.80

Depth to Water w/ 80% Recharge [(Height of Water Column x 0.20) + DTW]: _____

Purge Equipment:
 Disposable Bailer _____
 Stainless Steel Bailer _____
 Stack Pump _____
 Suction Pump _____
 Grundfos _____
 Peristaltic Pump _____
 QED Bladder Pump _____
 Other: _____

Sampling Equipment:
 Disposable Bailer _____
 Pressure Bailer _____
 Metal Filters _____
 Peristaltic Pump _____
 QED Bladder Pump _____
 Other: _____

Time Started: _____ (2400 hrs)
 Time Completed: _____ (2400 hrs)
 Depth to Product: 29.88 ft
 Depth to Water: 31.20 ft
 Hydrocarbon Thickness: 1.32 ft
 Visual Confirmation/Description:
NA
 Skimmer / Absorbent Sock (circle one)
 Amt Removed from Skimmer: _____ gal
 Amt Removed from Well: _____ gal
 Water Removed: _____ gal

Start Time (purge): _____ Weather Conditions: _____
 Sample Time/Date: _____ / _____ Water Color: _____ Odor: Y / N
 Approx. Flow Rate: _____ gpm. Sediment Description: _____
 Did well de-water? _____ If yes, Time: _____ Volume: _____ gal. DTW @ Sampling: _____

Time (2400 hr.)	Volume (gal.)	pH	Conductivity (µmhos/cm - µS)	Temperature (C / F)	D.O. (mg/L)	ORP (mV)

LABORATORY INFORMATION

SAMPLE ID	(#) CONTAINER	REFRIG.	PRESERV. TYPE	LABORATORY	ANALYSES
	x voa vial	YES	HCL	LANCASTER	TPH-GRO(8015)/BTEX+MTBE(8260)
	x 1 liter ambers	YES	NP	CHEVRON RTC	CHEVRON PFI STUDY SAMPLES

COMMENTS: M/L

Add/Replaced Lock: _____ Add/Replaced Plug: _____ Add/Replaced Bolt: _____



GETTLER - RYAN INC.

WELL MONITORING/SAMPLING FIELD DATA SHEET

Client/Facility#: Chevron #9-7127 Job Number: 385251
 Site Address: I-580 And Grant Line Road Event Date: 2-21-12 (inclusive)
 City: Tracy, CA Sampler: FR

Well ID: MW-2
 Well Diameter: 2/4
 Total Depth: 38.44 ft.
 Depth to Water: 28.28 ft.
10.16 xVF _____ = _____ x3 case volume = Estimated Purge Volume: _____ gal.

Date Monitored: 2-21-12

Volume	3/4"= 0.02	1"= 0.04	2"= 0.17	3"= 0.38
Factor (VF)	4"= 0.66	5"= 1.02	6"= 1.50	12"= 5.80

Check if water column is less than 0.50 ft.

Depth to Water w/ 80% Recharge [(Height of Water Column x 0.20) + DTW]: _____

Purge Equipment:

Disposable Bailer _____
 Stainless Steel Bailer _____
 Stack Pump _____
 Suction Pump _____
 Grundfos _____
 Peristaltic Pump _____
 QED Bladder Pump _____
 Other: _____

Sampling Equipment:

Disposable Bailer _____
 Pressure Bailer _____
 Metal Filters _____
 Peristaltic Pump _____
 QED Bladder Pump _____
 Other: _____

Time Started: _____ (2400 hrs)
 Time Completed: _____ (2400 hrs)
 Depth to Product: _____ ft
 Depth to Water: _____ ft
 Hydrocarbon Thickness: _____ ft
 Visual Confirmation/Description: _____
 Skimmer / Absorbent Sock (circle one)
 Amt Removed from Skimmer: _____ gal
 Amt Removed from Well: _____ gal
 Water Removed: _____

Start Time (purge): _____ Weather Conditions: _____
 Sample Time/Date: _____ / _____ Water Color: _____ Odor: Y / N
 Approx. Flow Rate: _____ gpm. Sediment Description: _____
 Did well de-water? _____ If yes, Time: _____ Volume: _____ gal. DTW @ Sampling: _____

Time (2400 hr.)	Volume (gal.)	pH	Conductivity (µmhos/cm - µS)	Temperature (C / F)	D.O. (mg/L)	ORP (mV)

LABORATORY INFORMATION

SAMPLE ID	(#) CONTAINER	REFRIG.	PRESERV. TYPE	LABORATORY	ANALYSES
	x voa vial	YES	HCL	LANCASTER	TPH-GRO(8015)/BTEX+MTBE(8260)
	x 1 liter ambers	YES	NP	CHEVRON RTC	CHEVRON PFI STUDY SAMPLES

COMMENTS: M10

Add/Replaced Lock: _____ Add/Replaced Plug: _____ Add/Replaced Bolt: _____



GETTLER - RYAN INC.

WELL MONITORING/SAMPLING FIELD DATA SHEET

Client/Facility#: Chevron #9-7127 Job Number: 385251
 Site Address: I-580 And Grant Line Road Event Date: 2-21-12 (inclusive)
 City: Tracy, CA Sampler: FT

Well ID: MW-3
 Well Diameter: 2/4
 Total Depth: 40.05 ft.
 Depth to Water: 30.38 ft.
9.67 xVF = _____ x3 case volume = Estimated Purge Volume: _____ gal.

Date Monitored: 2-21-12

Volume	3/4"= 0.02	1"= 0.04	2"= 0.17	3"= 0.38
Factor (VF)	4"= 0.66	5"= 1.02	6"= 1.50	12"= 5.80

Check if water column is less than 0.50 ft.

Depth to Water w/ 80% Recharge [(Height of Water Column x 0.20) + DTW]: _____

Purge Equipment:

Disposable Bailer _____
 Stainless Steel Bailer _____
 Stack Pump _____
 Suction Pump _____
 Grundfos _____
 Peristaltic Pump _____
 QED Bladder Pump _____
 Other: _____

Sampling Equipment:

Disposable Bailer _____
 Pressure Bailer _____
 Metal Filters _____
 Peristaltic Pump _____
 QED Bladder Pump _____
 Other: _____

Time Started: _____ (2400 hrs)
 Time Completed: _____ (2400 hrs)
 Depth to Product: 30.37 ft
 Depth to Water: 30.38 ft
 Hydrocarbon Thickness: .01 ft
 Visual Confirmation/Description:
N/A
 Skimmer / Absorbant Sock (circle one)
 Amt Removed from Skimmer: _____ gal
 Amt Removed from Well: _____ gal
 Water Removed: _____ gal

Start Time (purge): _____ Weather Conditions: _____
 Sample Time/Date: _____ / _____ Water Color: _____ Odor: Y / N
 Approx. Flow Rate: _____ gpm. Sediment Description: _____
 Did well de-water? _____ If yes, Time: _____ Volume: _____ gal. DTW @ Sampling: _____

Time (2400 hr.)	Volume (gal.)	pH	Conductivity (µmhos/cm µS)	Temperature (C / F)	D.O. (mg/L)	ORP (mV)

LABORATORY INFORMATION

SAMPLE ID	(#) CONTAINER	REFRIG.	PRESERV. TYPE	LABORATORY	ANALYSES
	x vpa vial	YES	HCL	LANCASTER	TPH-GRO(8015)/BTEX+MTBE(8260)
	x 1 liter ambers	YES	NP	CHEVRON RTC	CHEVRON PFI STUDY SAMPLES

COMMENTS: M16

Add/Replaced Lock: _____ Add/Replaced Plug: _____ Add/Replaced Bolt: _____



GETTLER - RYAN INC.

WELL MONITORING/SAMPLING FIELD DATA SHEET

Client/Facility#: Chevron #9-7127 Job Number: 385251
 Site Address: I-580 And Grant Line Road Event Date: 2-21-12 (inclusive)
 City: Tracy, CA Sampler: FT

Well ID: MW-4
 Well Diameter: 2/4
 Total Depth: 31.76 ft.
 Depth to Water: 27.62 ft.
4.14 xVF = _____ x3 case volume = Estimated Purge Volume: _____ gal.

Date Monitored: 2-21-12

Volume	3/4"= 0.02	1"= 0.04	2"= 0.17	3"= 0.38
Factor (VF)	4"= 0.66	5"= 1.02	6"= 1.50	12"= 5.80

Check if water column is less than 0.50 ft.

Depth to Water w/ 80% Recharge [(Height of Water Column x 0.20) + DTW]: _____

Purge Equipment:

Disposable Bailer _____
 Stainless Steel Bailer _____
 Stack Pump _____
 Suction Pump _____
 Grundfos _____
 Peristaltic Pump _____
 QED Bladder Pump _____
 Other: _____

Sampling Equipment:

Disposable Bailer _____
 Pressure Bailer _____
 Metal Filters _____
 Peristaltic Pump _____
 QED Bladder Pump _____
 Other: _____

Time Started: _____ (2400 hrs)
 Time Completed: _____ (2400 hrs)
 Depth to Product: _____ ft
 Depth to Water: _____ ft
 Hydrocarbon Thickness: _____ ft
 Visual Confirmation/Description: _____
 Skimmer / Absorbant Sock (circle one)
 Amt Removed from Skimmer: _____ gal
 Amt Removed from Well: _____ gal
 Water Removed: _____

Start Time (purge): _____ Weather Conditions: _____
 Sample Time/Date: _____ / _____ Water Color: _____ Odor: Y / N
 Approx. Flow Rate: _____ gpm. Sediment Description: _____
 Did well de-water? _____ If yes, Time: _____ Volume: _____ gal. DTW @ Sampling: _____

Time (2400 hr.)	Volume (gal.)	pH	Conductivity (µmhos/cm - µS)	Temperature (C / F)	D.O. (mg/L)	ORP (mV)
_____	_____	_____	_____	_____	_____	_____
_____	_____	_____	_____	_____	_____	_____
_____	_____	_____	_____	_____	_____	_____

LABORATORY INFORMATION

SAMPLE ID	(#) CONTAINER	REFRIG.	PRESERV. TYPE	LABORATORY	ANALYSES
	x 60a vial	YES	HCL	LANCASTER	TPH-GRO(8015)/BTEX+MTBE(8260)
	x 1 liter ambers	YES	NP	CHEVRON RTC	CHEVRON PFI STUDY SAMPLES

COMMENTS: MLO

Add/Replaced Lock: _____ Add/Replaced Plug: _____ Add/Replaced Bolt: _____



GETTLER - RYAN INC.

WELL MONITORING/SAMPLING FIELD DATA SHEET

Client/Facility#: Chevron #9-7127 Job Number: 385251
 Site Address: I-580 And Grant Line Road Event Date: 2-21-12 (inclusive)
 City: Tracy, CA Sampler: FR

Well ID: MW-5
 Well Diameter: 2/4
 Total Depth: 28.16 ft.
 Depth to Water: 14.38 ft.
13.78 xVF = _____ x3 case volume = Estimated Purge Volume: _____ gal.

Date Monitored: 2-21-12

Volume	3/4"= 0.02	1"= 0.04	2"= 0.17	3"= 0.38
Factor (VF)	4"= 0.66	5"= 1.02	6"= 1.50	12"= 5.80

Check if water column is less than 0.50 ft.

Depth to Water w/ 80% Recharge [(Height of Water Column x 0.20) + DTW]: _____

Purge Equipment:

Disposable Bailer _____
 Stainless Steel Bailer _____
 Stack Pump _____
 Suction Pump _____
 Grundfos _____
 Peristaltic Pump _____
 QED Bladder Pump _____
 Other: _____

Sampling Equipment:

Disposable Bailer _____
 Pressure Bailer _____
 Metal Filters _____
 Peristaltic Pump _____
 QED Bladder Pump _____
 Other: _____

Time Started: _____ (2400 hrs)
 Time Completed: _____ (2400 hrs)
 Depth to Product: _____ ft
 Depth to Water: _____ ft
 Hydrocarbon Thickness: _____ ft
 Visual Confirmation/Description: _____
 Skimmer / Absorbant Sock (circle one)
 Amt Removed from Skimmer: _____ gal
 Amt Removed from Well: _____ gal
 Water Removed: _____

Start Time (purge): _____ Weather Conditions: _____
 Sample Time/Date: _____ / _____ Water Color: _____ Odor: Y / N
 Approx. Flow Rate: _____ gpm. Sediment Description: _____
 Did well de-water? _____ If yes, Time: _____ Volume: _____ gal. DTW @ Sampling: _____

Time (2400 hr.)	Volume (gal.)	pH	Conductivity (µmhos/cm - µS)	Temperature (C / F)	D.O. (mg/L)	ORP (mV)
_____	_____	_____	_____	_____	_____	_____
_____	_____	_____	_____	_____	_____	_____
_____	_____	_____	_____	_____	_____	_____
_____	_____	_____	_____	_____	_____	_____

LABORATORY INFORMATION

SAMPLE ID	(#) CONTAINER	REFRIG.	PRESERV. TYPE	LABORATORY	ANALYSES
	x voa vial	YES	HCL	LANCASTER	TPH-GRO(8015)/BTEX+MTBE(8260)
	x 1 liter ambers	YES	NP	CHEVRON RTC	CHEVRON PFI STUDY SAMPLES

COMMENTS: M10

Add/Replaced Lock: _____ Add/Replaced Plug: _____ Add/Replaced Bolt: _____



GETTLER - RYAN INC.

WELL MONITORING/SAMPLING FIELD DATA SHEET

Client/Facility#: Chevron #9-7127 Job Number: 385251
 Site Address: I-580 And Grant Line Road Event Date: 2-21-12 (inclusive)
 City: Tracy, CA Sampler: FR

Well ID: MW-6 Date Monitored: 2-21-12

Well Diameter: 214
 Total Depth: 28.83 ft.

Volume	3/4"= 0.02	1"= 0.04	2"= 0.17	3"= 0.38
Factor (VF)	4"= 0.66	5"= 1.02	6"= 1.50	12"= 5.80

Depth to Water: 13.40 ft. Check if water column is less than 0.50 ft.
15.43 xVF = x3 case volume = Estimated Purge Volume: gal.

Depth to Water w/ 80% Recharge [(Height of Water Column x 0.20) + DTW]:

Purge Equipment:

Disposable Bailer _____
 Stainless Steel Bailer _____
 Stack Pump _____
 Suction Pump _____
 Grundfos _____
 Peristaltic Pump _____
 QED Bladder Pump _____
 Other: _____

Sampling Equipment:

Disposable Bailer _____
 Pressure Bailer _____
 Metal Filters _____
 Peristaltic Pump _____
 QED Bladder Pump _____
 Other: _____

Time Started: _____ (2400 hrs)
 Time Completed: _____ (2400 hrs)
 Depth to Product: _____ ft
 Depth to Water: _____ ft
 Hydrocarbon Thickness: _____ ft
 Visual Confirmation/Description: _____
 Skimmer / Absorbant Sock (circle one)
 Amt Removed from Skimmer: _____ gal
 Amt Removed from Well: _____ gal
 Water Removed: _____

Start Time (purge): _____ Weather Conditions: _____
 Sample Time/Date: _____ / _____ Water Color: _____ Odor: Y / N
 Approx. Flow Rate: _____ gpm. Sediment Description: _____
 Did well de-water? _____ If yes, Time: _____ Volume: _____ gal. DTW @ Sampling: _____

Time (2400 hr.)	Volume (gal.)	pH	Conductivity (µmhos/cm - µS)	Temperature (C / F)	D.O. (mg/L)	ORP (mV)

LABORATORY INFORMATION

SAMPLE ID	(#) CONTAINER	REFRIG.	PRESERV. TYPE	LABORATORY	ANALYSES
	x voa vials	YES	HCL	LANCASTER	TPH-GRO(8015)/BTEX+MTBE(8260)
	x 1 liter ampers	YES	NP	CHEVRON RTC	CHEVRON PFI STUDY SAMPLES

COMMENTS: M10

Add/Replaced Lock: _____ Add/Replaced Plug: _____ Add/Replaced Bolt: _____



GETTLER - RYAN INC.

WELL MONITORING/SAMPLING FIELD DATA SHEET

Client/Facility#: Chevron #9-7127 Job Number: 385251
 Site Address: I-580 And Grant Line Road Event Date: 2-21-12 (inclusive)
 City: Tracy, CA Sampler: FT

Well ID: MW-7
 Well Diameter: 2/4
 Total Depth: 28.19 ft.
 Depth to Water: 14.58 ft.
13.61 xVF _____ = _____ x3 case volume = Estimated Purge Volume: _____ gal.

Date Monitored: 2-21-12

Volume	3/4"= 0.02	1"= 0.04	2"= 0.17	3"= 0.38
Factor (VF)	4"= 0.66	5"= 1.02	6"= 1.50	12"= 5.80

Check if water column is less than 0.50 ft.

Depth to Water w/ 80% Recharge [(Height of Water Column x 0.20) + DTW]: _____

Purge Equipment:
 Disposable Bailer _____
 Stainless Steel Bailer _____
 Stack Pump _____
 Suction Pump _____
 Grundfos _____
 Peristaltic Pump _____
 QED Bladder Pump _____
 Other: _____

Sampling Equipment:
 Disposable Bailer _____
 Pressure Bailer _____
 Metal Filters _____
 Peristaltic Pump _____
 QED Bladder Pump _____
 Other: _____

Time Started: _____ (2400 hrs)
 Time Completed: _____ (2400 hrs)
 Depth to Product: _____ ft
 Depth to Water: _____ ft
 Hydrocarbon Thickness: _____ ft
 Visual Confirmation/Description: _____
 Skimmer / Absorbant Sock (circle one)
 Amt Removed from Skimmer: _____ gal
 Amt Removed from Well: _____ gal
 Water Removed: _____

Start Time (purge): _____ Weather Conditions: _____
 Sample Time/Date: _____ / _____ Water Color: _____ Odor: Y / N
 Approx. Flow Rate: _____ gpm. Sediment Description: _____
 Did well de-water? _____ If yes, Time: _____ Volume: _____ gal. DTW @ Sampling: _____

Time (2400 hr.)	Volume (gal.)	pH	Conductivity (µmhos/cm - µS)	Temperature (C / F)	D.O. (mg/L)	ORP (mV)
_____	_____	_____	_____	_____	_____	_____
_____	_____	_____	_____	_____	_____	_____
_____	_____	_____	_____	_____	_____	_____
_____	_____	_____	_____	_____	_____	_____

LABORATORY INFORMATION

SAMPLE ID	(#) CONTAINER	REFRIG.	PRESERV. TYPE	LABORATORY	ANALYSES
	x voa vial	YES	HCL	LANCASTER	TPH-GRO(8015)/BTEX+MTBE(8260)
	x 1 liter ampbers	YES	NP	CHEVRON RTC	CHEVRON PFI STUDY SAMPLES

COMMENTS: M10

Add/Replaced Lock: _____ Add/Replaced Plug: _____ Add/Replaced Bolt: _____



GETTLER-RYAN INC.

WELL MONITORING/SAMPLING FIELD DATA SHEET

Client/Facility#: Chevron #9-7127 Job Number: 385251
 Site Address: I-580 And Grant Line Road Event Date: 2-21-12 (inclusive)
 City: Tracy, CA Sampler: FR

Well ID: MW-9
 Well Diameter: 214
 Total Depth: 40.69 ft.
 Depth to Water: 30.88 ft.
9.81 xVF .17 = 1.66

Date Monitored: 2-21-12

Volume	3/4"= 0.02	1"= 0.04	2"= 0.17	3"= 0.38
Factor (VF)	4"= 0.66	5"= 1.02	6"= 1.50	12"= 5.80

Check if water column is less than 0.50 ft.

Depth to Water w/ 80% Recharge [(Height of Water Column x 0.20) + DTW]: 32.84

x3 case volume = Estimated Purge Volume: 50 gal.

Purge Equipment:

Disposable Bailer /
 Stainless Steel Bailer _____
 Stack Pump _____
 Suction Pump _____
 Grundfos _____
 Peristaltic Pump _____
 QED Bladder Pump _____
 Other: _____

Sampling Equipment:

Disposable Bailer /
 Pressure Bailer _____
 Metal Filters _____
 Peristaltic Pump _____
 QED Bladder Pump _____
 Other: _____

Time Started: _____ (2400 hrs)
 Time Completed: _____ (2400 hrs)
 Depth to Product: _____ ft
 Depth to Water: _____ ft
 Hydrocarbon Thickness: _____ ft
 Visual Confirmation/Description: _____
 Skimmer / Absorbent Sock (circle one)
 Amt Removed from Skimmer: _____ gal
 Amt Removed from Well: _____ gal
 Water Removed: _____

Start Time (purge): 1130 Weather Conditions: SUNNY
 Sample Time/Date: 1155 / 2-21-12 Water Color: 644 Odor: DN STRONG
 Approx. Flow Rate: _____ gpm. Sediment Description: SILTY
 Did well de-water? NO If yes, Time: _____ Volume: _____ gal. DTW @ Sampling: 31.23

Time (2400 hr.)	Volume (gal.)	pH	Conductivity (µmhos/cm - µS)	Temperature (C / F)	D.O. (mg/L)	ORP (mV)
<u>1134</u>	<u>1.5</u>	<u>7.45</u>	<u>755</u>	<u>19.5</u>	_____	_____
<u>1138</u>	<u>3.0</u>	<u>7.42</u>	<u>760</u>	<u>19.8</u>	_____	_____
<u>1143</u>	<u>5.0</u>	<u>7.40</u>	<u>766</u>	<u>20.0</u>	_____	_____

LABORATORY INFORMATION

SAMPLE ID	(#) CONTAINER	REFRIG.	PRESERV. TYPE	LABORATORY	ANALYSES
<u>MW-9</u>	<u>6</u> x voa vial	YES	HCL	LANCASTER	TPH-GRO(8015)/BTEX+MTBE(8260)
	<u>2</u> x 1 liter ambers	YES	NP	CHEVRON RTC	CHEVRON PFI STUDY SAMPLES

COMMENTS: CHEVRON PFI STUDY SAMPLES

Add/Replaced Lock: _____ Add/Replaced Plug: _____ Add/Replaced Bolt: _____



GETTLER - RYAN INC.

WELL MONITORING/SAMPLING FIELD DATA SHEET

Client/Facility#: Chevron #9-7127 Job Number: 385251
 Site Address: I-580 And Grant Line Road Event Date: 2-21-12 (inclusive)
 City: Tracy, CA Sampler: FT

Well ID: MW-10
 Well Diameter: 214
 Total Depth: 40.43 ft.
 Depth to Water: 30.08 ft.
10.35 xVF .17 = 1.75

Date Monitored: 2-21-12

Volume	3/4" = 0.02	1" = 0.04	2" = 0.17	3" = 0.38
Factor (VF)	4" = 0.66	5" = 1.02	6" = 1.50	12" = 5.80

Check if water column is less than 0.50 ft.

x3 case volume = Estimated Purge Volume: 5.0 gal.

Depth to Water w/ 80% Recharge [(Height of Water Column x 0.20) + DTW]: 32.15

Purge Equipment:
 Disposable Bailer
 Stainless Steel Bailer _____
 Stack Pump _____
 Suction Pump _____
 Grundfos _____
 Peristaltic Pump _____
 QED Bladder Pump _____
 Other: _____

Sampling Equipment:
 Disposable Bailer
 Pressure Bailer _____
 Metal Filters _____
 Peristaltic Pump _____
 QED Bladder Pump _____
 Other: _____

Time Started: _____ (2400 hrs)
 Time Completed: _____ (2400 hrs)
 Depth to Product: _____ ft
 Depth to Water: _____ ft
 Hydrocarbon Thickness: _____ ft
 Visual Confirmation/Description: _____
 Skimmer / Absorbent Sock (circle one)
 Amt Removed from Skimmer: _____ gal
 Amt Removed from Well: _____ gal
 Water Removed: _____

Start Time (purge): 1345 Weather Conditions: SUNNY
 Sample Time/Date: 1408 / 2-21-12 Water Color: 644 Odor: DN STRAIGHT
 Approx. Flow Rate: _____ gpm. Sediment Description: SILTY
 Did well de-water? NO If yes, Time: _____ Volume: _____ gal. DTW @ Sampling: 30.10

Time (2400 hr.)	Volume (gal.)	pH	Conductivity (µmhos/cm - µS)	Temperature (° / F)	D.O. (mg/L)	ORP (mV)
<u>1349</u>	<u>1.5</u>	<u>7.68</u>	<u>858</u>	<u>19.3</u>	_____	_____
<u>1353</u>	<u>3.0</u>	<u>7.65</u>	<u>862</u>	<u>19.6</u>	_____	_____
<u>1358</u>	<u>5.0</u>	<u>7.62</u>	<u>868</u>	<u>19.9</u>	_____	_____

LABORATORY INFORMATION

SAMPLE ID	(#) CONTAINER	REFRIG.	PRESERV. TYPE	LABORATORY	ANALYSES
<u>MW-10</u>	<u>6</u> x voa vial	YES	HCL	LANCASTER	TPH-GRO(8015)/BTEX+MTBE(8260)
	<u>2</u> x 1 liter ambers	YES	NP	CHEVRON RTC	CHEVRON PFI STUDY SAMPLES

COMMENTS: CHEVRON PFI STUDY SAMPLES

Add/Replaced Lock: _____ Add/Replaced Plug: _____ Add/Replaced Bolt: _____



GETTLER - RYAN INC.

WELL MONITORING/SAMPLING FIELD DATA SHEET

Client/Facility#: Chevron #9-7127 Job Number: 385251
 Site Address: I-580 And Grant Line Road Event Date: 2-21-12 (inclusive)
 City: Tracy, CA Sampler: FT

Well ID: MW-11
 Well Diameter: 2/4
 Total Depth: 37.72 ft.
 Depth to Water: 30.35 ft.
7.37 xVF .17 = 1.25

Date Monitored: 2-21-12

Volume	3/4" = 0.02	1" = 0.04	2" = 0.17	3" = 0.38
Factor (VF)	4" = 0.66	5" = 1.02	6" = 1.50	12" = 5.80

Check if water column is less than 0.50 ft.

Depth to Water w/ 80% Recharge [(Height of Water Column x 0.20) + DTW]: 31.82 x3 case volume = Estimated Purge Volume: 4.0 gal.

Purge Equipment:

Disposable Bailer
 Stainless Steel Bailer _____
 Stack Pump _____
 Suction Pump _____
 Grundfos _____
 Peristaltic Pump _____
 QED Bladder Pump _____
 Other: _____

Sampling Equipment:

Disposable Bailer
 Pressure Bailer _____
 Metal Filters _____
 Peristaltic Pump _____
 QED Bladder Pump _____
 Other: _____

Time Started:	_____ (2400 hrs)
Time Completed:	_____ (2400 hrs)
Depth to Product:	_____ ft
Depth to Water:	_____ ft
Hydrocarbon Thickness:	_____ ft
Visual Confirmation/Description:	_____
Skimmer / Absorbent Sock (circle one)	_____
Amt Removed from Skimmer:	_____ gal
Amt Removed from Well:	_____ gal
Water Removed:	_____ gal

Start Time (purge): 1500 Weather Conditions: SUNNY
 Sample Time/Date: 1520 / 2-21-12 Water Color: CLAY. Odor: DIRTY STRONG
 Approx. Flow Rate: ✓ gpm. Sediment Description: SILTY
 Did well de-water? NO If yes, Time: _____ Volume: _____ gal. DTW @ Sampling: 30.38

Time (2400 hr.)	Volume (gal.)	pH	Conductivity (µmhos/cm - µS)	Temperature (°/ F)	D.O. (mg/L)	ORP (mV)
<u>1503</u>	<u>1.5</u>	<u>7.55</u>	<u>962</u>	<u>19.3</u>	_____	_____
<u>1506</u>	<u>3.0</u>	<u>7.53</u>	<u>964</u>	<u>19.6</u>	_____	_____
<u>1509</u>	<u>4.0</u>	<u>7.51</u>	<u>970</u>	<u>19.9</u>	_____	_____

LABORATORY INFORMATION

SAMPLE ID	(#) CONTAINER	REFRIG.	PRESERV. TYPE	LABORATORY	ANALYSES
<u>MW-11</u>	<u>6</u> x voa vial	YES	HCL	LANCASTER	TPH-GRO(8015)/BTEX+MTBE(8260)
	<u>2</u> x 1 liter ambers	YES	NP	CHEVRON RTC	CHEVRON PFI STUDY SAMPLES

COMMENTS: CHEVRON PFI STUDY SAMPLES

Add/Replaced Lock: _____ Add/Replaced Plug: _____ Add/Replaced Bolt: _____



GETTLER - RYAN INC.

WELL MONITORING/SAMPLING FIELD DATA SHEET

Client/Facility#: Chevron #9-7127 Job Number: 385251
 Site Address: I-580 And Grant Line Road Event Date: 2.21.12 (inclusive)
 City: Tracy, CA Sampler: FT

Well ID: MW-12 Date Monitored: 2.21.12
 Well Diameter: 214
 Total Depth: 35.43 ft.
 Depth to Water: 30.92 ft. Check if water column is less than 0.50 ft.
4.51 xVF .17 = .76 x3 case volume = Estimated Purge Volume: 2.0 gal.
 Depth to Water w/ 80% Recharge [(Height of Water Column x 0.20) + DTW]: 31.82

Volume	3/4"= 0.02	1"= 0.04	2"= 0.17	3"= 0.38
Factor (VF)	4"= 0.66	5"= 1.02	6"= 1.50	12"= 5.80

Purge Equipment:

Disposable Bailer
 Stainless Steel Bailer _____
 Stack Pump _____
 Suction Pump _____
 Grundfos _____
 Peristaltic Pump _____
 QED Bladder Pump _____
 Other: _____

Sampling Equipment:

Disposable Bailer
 Pressure Bailer _____
 Metal Filters _____
 Peristaltic Pump _____
 QED Bladder Pump _____
 Other: _____

Time Started: _____ (2400 hrs)
 Time Completed: _____ (2400 hrs)
 Depth to Product: _____ ft
 Depth to Water: _____ ft
 Hydrocarbon Thickness: _____ ft
 Visual Confirmation/Description: _____
 Skimmer / Absorbant Sock (circle one)
 Amt Removed from Skimmer: _____ gal
 Amt Removed from Well: _____ gal
 Water Removed: _____

Start Time (purge): 1300 Weather Conditions: SUNNY
 Sample Time/Date: 1325 / 2.21.12 Water Color: 604 Odor: DN MODERATE
 Approx. Flow Rate: _____ gpm. Sediment Description: SILTY
 Did well de-water? NO If yes, Time: _____ Volume: _____ gal. DTW @ Sampling: 31.53

Time (2400 hr.)	Volume (gal.)	pH	Conductivity (µmhos/cm - µS)	Temperature (°/ F)	D.O. (mg/L)	ORP (mV)
<u>1303</u>	<u>.75</u>	<u>7.54</u>	<u>882</u>	<u>18.7</u>		
<u>1307</u>	<u>1.5</u>	<u>7.53</u>	<u>885</u>	<u>18.9</u>		
<u>1311</u>	<u>2.0</u>	<u>7.51</u>	<u>889</u>	<u>19.0</u>		

LABORATORY INFORMATION

SAMPLE ID	(#) CONTAINER	REFRIG.	PRESERV. TYPE	LABORATORY	ANALYSES
<u>MW-12</u>	<u>6</u> x voa vial	YES	HCL	LANCASTER	TPH-GRO(8015)/BTEX+MTBE(8260)
	<u>2</u> x 1 liter ambers	YES	NP	CHEVRON RTC	CHEVRON PFI STUDY SAMPLES

COMMENTS: CHEVRON PFI STUDY SAMPLES

Add/Replaced Lock: _____ Add/Replaced Plug: _____ Add/Replaced Bolt: _____



GETTLER - RYAN INC.

WELL MONITORING/SAMPLING FIELD DATA SHEET

Client/Facility#: Chevron #9-7127 Job Number: 385251
 Site Address: I-580 And Grant Line Road Event Date: 2-21-12 (inclusive)
 City: Tracy, CA Sampler: FR

Well ID: MW-13 Date Monitored: 2-21-12
 Well Diameter: 214
 Total Depth: 41.65 ft.
 Depth to Water: 30.02 ft. Check if water column is less than 0.50 ft.
11.63 xVF .17 = 1.97 x3 case volume = Estimated Purge Volume: 6.0 gal.
 Depth to Water w/ 80% Recharge [(Height of Water Column x 0.20) + DTW]: 32.34

Volume	3/4"= 0.02	1"= 0.04	2"= 0.17	3"= 0.38
Factor (VF)	4"= 0.66	5"= 1.02	6"= 1.50	12"= 5.80

Purge Equipment:

Disposable Bailer /
 Stainless Steel Bailer _____
 Stack Pump _____
 Suction Pump _____
 Grundfos _____
 Peristaltic Pump _____
 QED Bladder Pump _____
 Other: _____

Sampling Equipment:

Disposable Bailer /
 Pressure Bailer _____
 Metal Filters _____
 Peristaltic Pump _____
 QED Bladder Pump _____
 Other: _____

Time Started: _____ (2400 hrs)
 Time Completed: _____ (2400 hrs)
 Depth to Product: _____ ft
 Depth to Water: _____ ft
 Hydrocarbon Thickness: _____ ft
 Visual Confirmation/Description: _____
 Skimmer / Absorbant Sock (circle one)
 Amt Removed from Skimmer: _____ gal
 Amt Removed from Well: _____ gal
 Water Removed: _____

Start Time (purge): 1215 Weather Conditions: Sunny
 Sample Time/Date: 1240 12-21-12 Water Color: gray Odor: D/N smell
 Approx. Flow Rate: _____ gpm. Sediment Description: SILTY
 Did well de-water? No If yes, Time: _____ Volume: _____ gal. DTW @ Sampling: 32.33

Time (2400 hr.)	Volume (gal.)	pH	Conductivity (µmhos/cm - µS)	Temperature (C/ F)	D.O. (mg/L)	ORP (mV)
<u>1220</u>	<u>2.0</u>	<u>7.67</u>	<u>752</u>	<u>19.2</u>	_____	_____
<u>1225</u>	<u>4.0</u>	<u>7.64</u>	<u>758</u>	<u>19.4</u>	_____	_____
<u>1230</u>	<u>6.0</u>	<u>7.62</u>	<u>763</u>	<u>19.7</u>	_____	_____

LABORATORY INFORMATION

SAMPLE ID	(#) CONTAINER	REFRIG.	PRESERV. TYPE	LABORATORY	ANALYSES
<u>MW-13</u>	<u>6</u> x voa vial	YES	HCL	LANCASTER	TPH-GRO(8015)/BTEX+MTBE(8260)
	<u>2</u> x 1 liter ambers	YES	NP	CHEVRON RTC	CHEVRON PFI STUDY SAMPLES

COMMENTS: CHEVRON PFI STUDY SAMPLES

Add/Replaced Lock: _____ Add/Replaced Plug: _____ Add/Replaced Bolt: _____



GETTLER-RYAN INC.

WELL MONITORING/SAMPLING FIELD DATA SHEET

Client/Facility#: Chevron #9-7127 Job Number: 385251
 Site Address: I-580 And Grant Line Road Event Date: 2-21-12 (inclusive)
 City: Tracy, CA Sampler: FT

Well ID: MW-14
 Well Diameter: 214
 Total Depth: 36.49 ft.
 Depth to Water: 30.60 ft.
5.89 xVF = 1.17 = 1.00

Date Monitored: 2-21-12

Volume	3/4"= 0.02	1"= 0.04	2"= 0.17	3"= 0.38
Factor (VF)	4"= 0.66	5"= 1.02	6"= 1.50	12"= 5.80

Check if water column is less than 0.50 ft.

x3 case volume = Estimated Purge Volume: 3.0 gal.

Depth to Water w/ 80% Recharge [(Height of Water Column x 0.20) + DTW]: 31.77

Purge Equipment:

Disposable Bailer
 Stainless Steel Bailer _____
 Stack Pump _____
 Suction Pump _____
 Grundfos _____
 Peristaltic Pump _____
 QED Bladder Pump _____
 Other: _____

Sampling Equipment:

Disposable Bailer
 Pressure Bailer _____
 Metal Filters _____
 Peristaltic Pump _____
 QED Bladder Pump _____
 Other: _____

Time Started: _____ (2400 hrs)
 Time Completed: _____ (2400 hrs)
 Depth to Product: _____ ft
 Depth to Water: _____ ft
 Hydrocarbon Thickness: _____ ft
 Visual Confirmation/Description: _____
 Skimmer / Absorbant Sock (circle one)
 Amt Removed from Skimmer: _____ gal
 Amt Removed from Well: _____ gal
 Water Removed: _____

Start Time (purge): 1535 Weather Conditions: SUNNY
 Sample Time/Date: 1541 2-21-12 Water Color: gray Odor: Ø / N STRONG
 Approx. Flow Rate: _____ gpm. Sediment Description: SILT
 Did well de-water? NO If yes, Time: _____ Volume: _____ gal. DTW @ Sampling: 30.62

Time (2400 hr.)	Volume (gal.)	pH	Conductivity (µmhos/cm - µS)	Temperature (°/ F)	D.O. (mg/L)	ORP (mV)
<u>1538</u>	<u>1.0</u>	<u>7.68</u>	<u>952</u>	<u>19.8</u>	_____	_____
<u>1541</u>	<u>2.0</u>	<u>7.66</u>	<u>950</u>	<u>20.0</u>	_____	_____
<u>1544</u>	<u>3.0</u>	<u>7.65</u>	<u>947</u>	<u>20.1</u>	_____	_____

LABORATORY INFORMATION

SAMPLE ID	(#) CONTAINER	REFRIG.	PRESERV. TYPE	LABORATORY	ANALYSES
<u>MW-14</u>	<u>6</u> x vov vial	YES	HCL	LANCASTER	TPH-GRO(8015)/BTEX+MTBE(8260)
	<u>2</u> x 1 liter ambers	YES	NP	CHEVRON RTC	CHEVRON PFI STUDY SAMPLES

COMMENTS: CHEVRON PFI STUDY SAMPLES

Add/Replaced Lock: _____ Add/Replaced Plug: _____ Add/Replaced Bolt: _____



GETTLER-RYAN INC.

WELL MONITORING/SAMPLING FIELD DATA SHEET

Client/Facility#: Chevron #9-7127
 Site Address: I-580 And Grant Line Road
 City: Tracy, CA

Job Number: 385251
 Event Date: 2-21-12 (inclusive)
 Sampler: FT

Well ID: MW-15
 Well Diameter: 214
 Total Depth: 39.21 ft.
 Depth to Water: 31.22 ft.
7.99 x VF .17 = 1.35

Date Monitored: 2-21-12

Volume	3/4"= 0.02	1"= 0.04	2"= 0.17	3"= 0.38
Factor (VF)	4"= 0.66	5"= 1.02	6"= 1.50	12"= 5.80

Check if water column is less than 0.50 ft.

Depth to Water w/ 80% Recharge [(Height of Water Column x 0.20) + DTW]: 32.81

Purge Equipment:
 Disposable Bailer
 Stainless Steel Bailer _____
 Stack Pump _____
 Suction Pump _____
 Grundfos _____
 Peristaltic Pump _____
 QED Bladder Pump _____
 Other: _____

Sampling Equipment:
 Disposable Bailer
 Pressure Bailer _____
 Metal Filters _____
 Peristaltic Pump _____
 QED Bladder Pump _____
 Other: _____

Time Started: _____ (2400 hrs)
 Time Completed: _____ (2400 hrs)
 Depth to Product: _____ ft
 Depth to Water: _____ ft
 Hydrocarbon Thickness: _____ ft
 Visual Confirmation/Description: _____
 Skimmer / Absorbent Sock (circle one)
 Amt Removed from Skimmer: _____ gal
 Amt Removed from Well: _____ gal
 Water Removed: _____

Start Time (purge): 1425 Weather Conditions: SUNNY
 Sample Time/Date: 1445 / 2-21-12 Water Color: low Odor: DN straw
 Approx. Flow Rate: _____ gpm. Sediment Description: Silty
 Did well de-water? NO If yes, Time: _____ Volume: _____ gal. DTW @ Sampling: 31.26

Time (2400 hr.)	Volume (gal.)	pH	Conductivity (umhos/cm - µS)	Temperature (C / F)	D.O. (mg/L)	ORP (mV)
<u>1428</u>	<u>1.5</u>	<u>7.62</u>	<u>946</u>	<u>19.9</u>	_____	_____
<u>1431</u>	<u>3.0</u>	<u>7.59</u>	<u>950</u>	<u>20.2</u>	_____	_____
<u>1434</u>	<u>4.0</u>	<u>7.57</u>	<u>955</u>	<u>20.3</u>	_____	_____

LABORATORY INFORMATION

SAMPLE ID	(#) CONTAINER	REFRIG.	PRESERV. TYPE	LABORATORY	ANALYSES
<u>MW-15</u>	<u>6</u> x voa vial	YES	HCL	LANCASTER	TPH-GRO(8015)/BTEX+MTBE(8260)
	<u>2</u> x 1 liter ambers	YES	NP	CHEVRON RTC	CHEVRON PFI STUDY SAMPLES

COMMENTS: CHEVRON PFI STUDY SAMPLES

Add/Replaced Lock: _____ Add/Replaced Plug: _____ Add/Replaced Bolt: _____

Chevron California Region Analysis Request/Chain of Custody



022212-04

For Lancaster Laboratories use only
 Acct. #: 12099 Sample # 655644-50 Group #: 008546

CRA MTI Project #: 63H-1656

C# 1291290

Facility #: <u>SS#9-7127 G-R#385251 G16B811D910600T02298</u> Site Address: <u>1-580 AND GRANT LINE ROAD, TRACY, CA</u> Chevron PM: <u>MTI</u> CRAKJ Kiernan Consultant/Office: <u>G-R, Inc., 6747 Sierra Court, Suite J, Dublin, CA 94568</u> Consultant Prj. Mgr.: <u>Deanna L. Harding (deanna@grinc.com)</u> Consultant Phone #: <u>925-551-7555</u> Fax #: <u>925-551-7899</u> Sampler: <u>Frank Tennison</u>			Matrix <input type="checkbox"/> Potable <input type="checkbox"/> NPDES <input type="checkbox"/> Soil <input type="checkbox"/> Water <input type="checkbox"/> Oil <input type="checkbox"/> Air		Analyses Requested Preservation Codes H H H BTX + MTBE 8260 <input checked="" type="checkbox"/> 8021 <input type="checkbox"/> TPH 8015 MOD GRC TPH 8015 MOD DRO <input type="checkbox"/> Silica Gel Cleanup 8260 full scan Oxygenates Total Lead Method Dissolved Lead Method										Preservative Codes H = HCl T = Thiosulfate N = HNO ₃ B = NaOH S = H ₂ SO ₄ O = Other <input type="checkbox"/> J value reporting needed <input checked="" type="checkbox"/> Must meet lowest detection limits possible for 8260 compounds 8021 MTBE Confirmation <input type="checkbox"/> Confirm highest hit by 8260 <input type="checkbox"/> Confirm all hits by 8260 <input type="checkbox"/> Run ___ oxy's on highest hit <input type="checkbox"/> Run ___ oxy's on all hits					
Sample Identification	Date Collected	Time Collected	Grab	Composite	Soil	Water	Oil	Air	Total Number of Containers	BTX + MTBE 8260	8021	TPH 8015 MOD GRC	TPH 8015 MOD DRO	Silica Gel Cleanup	8260 full scan	Oxygenates	Total Lead Method	Dissolved Lead Method	Comments / Remarks	
	<u>2-21-12</u>					<u>W</u>														
<u>MW-9</u>		<u>1155</u>	<input checked="" type="checkbox"/>						<u>6</u>	<input checked="" type="checkbox"/>	<input checked="" type="checkbox"/>									
<u>MW-10</u>		<u>1408</u>	<input checked="" type="checkbox"/>						<u>6</u>	<input checked="" type="checkbox"/>	<input checked="" type="checkbox"/>									
<u>MW-11</u>		<u>1520</u>	<input checked="" type="checkbox"/>						<u>6</u>	<input checked="" type="checkbox"/>	<input checked="" type="checkbox"/>									
<u>MW-12</u>		<u>1325</u>	<input checked="" type="checkbox"/>						<u>6</u>	<input checked="" type="checkbox"/>	<input checked="" type="checkbox"/>									
<u>MW-13</u>		<u>1240</u>	<input checked="" type="checkbox"/>						<u>6</u>	<input checked="" type="checkbox"/>	<input checked="" type="checkbox"/>									
<u>MW-14</u>		<u>1554</u>	<input checked="" type="checkbox"/>						<u>6</u>	<input checked="" type="checkbox"/>	<input checked="" type="checkbox"/>									
<u>MW-15</u>	<u>↓</u>	<u>1445</u>	<input checked="" type="checkbox"/>			<u>↓</u>			<u>6</u>	<input checked="" type="checkbox"/>	<input checked="" type="checkbox"/>									

Turnaround Time Requested (TAT) (please circle) (STD. TAT) 72 hour 48 hour 24 hour 4 day 5 day			Relinquished by: <u>[Signature]</u> Date: <u>2-21-12</u> Time: <u>1730</u>		Received by: <u>GETTLER-RYAN FEDELE</u> Date: <u>02-21-12</u> Time: <u>1730</u>	
Data Package Options (please circle if required) <u>EDF/EDD</u> QC Summary Type I - Full Type VI (Raw Data) <input type="checkbox"/> Coelt Deliverable not needed WIP (RWQCB) Disk			Relinquished by: <u>[Signature]</u> Date: <u>02-22-12</u> Time: <u>1230</u>		Received by: <u>[Signature]</u> Date: <u>2/22/12</u> Time: <u>1230</u>	
Relinquished by Commercial Carrier: UPS <input checked="" type="checkbox"/> FedEx Other _____			Relinquished by: <u>[Signature]</u> Date: <u>22 FEB 12</u> Time: <u>1635</u>		Received by: <u>[Signature]</u> Date: <u>2-23-12</u> Time: <u>915</u>	
Temperature Upon Receipt: <u>0.5-3.3</u> °C			Custody Seals Intact? <input checked="" type="checkbox"/> Yes <input type="checkbox"/> No			



Lancaster
Laboratories

Analysis Report

2425 New Holland Pike, PO Box 12425, Lancaster, PA 17605-2425 • 717-656-2300 Fax: 717-656-2681 • www.lancasterlabs.com

ANALYTICAL RESULTS

Prepared by:

Lancaster Laboratories
2425 New Holland Pike
Lancaster, PA 17605-2425

Prepared for:

Chevron c/o CRA
Suite 107
10969 Trade Center Dr
Rancho Cordova CA 95670

February 29, 2012

Project: 97127

Submittal Date: 02/23/2012

Group Number: 1291290

PO Number: 97127

Release Number: MTI

State of Sample Origin: CA

RECEIVED

MAR 02 2012

GETTLER-RYAN INC.
GENERAL CONTRACTORS

Client Sample Description

MW-9-W-120221 Grab Water
MW-10-W-120221 Grab Water
MW-11-W-120221 Grab Water
MW-12-W-120221 Grab Water
MW-13-W-120221 Grab Water
MW-14-W-120221 Grab Water
MW-15-W-120221 Grab Water

Lancaster Labs (LLI)

6556444
6556445
6556446
6556447
6556448
6556449
6556450

The specific methodologies used in obtaining the enclosed analytical results are indicated on the Laboratory Sample Analysis Record.

ELECTRONIC Gettler-Ryan, Inc.

COPY TO

Attn: Rachelle Munoz

ELECTRONIC Chevron c/o CRA

COPY TO

Attn: Report Contact

ELECTRONIC Chevron

COPY TO

Attn: Anna Avina



Lancaster
Laboratories

Analysis Report

2425 New Holland Pike, PO Box 12425, Lancaster, PA 17605-2425 • 717-656-2300 Fax: 717-656-2681 • www.lancasterlabs.com

Questions? Contact your Client Services Representative
Jill M Parker at (717) 556-7262

Respectfully Submitted,

A handwritten signature in black ink, appearing to read "Robin C. Runkle".

Robin C. Runkle
Senior Specialist



Lancaster
Laboratories

Analysis Report

2425 New Holland Pike, PO Box 12425, Lancaster, PA 17605-2425 • 717-656-2300 Fax: 717-656-2681 • www.lancasterlabs.com

Page 1 of 1

Sample Description: MW-9-W-120221 Grab Water
Facility# 97127 Job# 385251 MTI# 63H-1656 GRD
I580 & Grant Line Rd-Tracy T0600102298 MW-9

LLI Sample # WW 6556444
LLI Group # 1291290
Account # 12099

Project Name: 97127

Collected: 02/21/2012 11:55 by FT

Chevron c/o CRA

Suite 107

Submitted: 02/23/2012 09:15

10969 Trade Center Dr

Reported: 02/29/2012 15:56

Rancho Cordova CA 95670

GLT09

CAT No.	Analysis Name	CAS Number	As Received Result	As Received Method Detection Limit	Dilution Factor
GC/MS Volatiles SW-846 8260B ug/l					
10943	Benzene	71-43-2	590	5	10
10943	Ethylbenzene	100-41-4	64	5	10
10943	Methyl Tertiary Butyl Ether	1634-04-4	N.D.	5	10
10943	Toluene	108-88-3	100	5	10
10943	Xylene (Total)	1330-20-7	81	5	10
GC Volatiles SW-846 8015B ug/l					
01728	TPH-GRO N. CA water C6-C12	n.a.	2,900	250	5

General Sample Comments

State of California Lab Certification No. 2501

Trip blank vials were not received by the laboratory for this sample group.

All QC is compliant unless otherwise noted. Please refer to the Quality Control Summary for overall QC performance data and associated samples.

Laboratory Sample Analysis Record

CAT No.	Analysis Name	Method	Trial#	Batch#	Analysis Date and Time	Analyst	Dilution Factor
10943	BTEX/MTBE 8260 Water	SW-846 8260B	1	P120582AA	02/27/2012 15:26	Anita M Dale	10
01163	GC/MS VOA Water Prep	SW-846 5030B	1	P120582AA	02/27/2012 15:26	Anita M Dale	10
01728	TPH-GRO N. CA water C6-C12	SW-846 8015B	1	12058A07A	02/27/2012 19:27	Marie D John	5
01146	GC VOA Water Prep	SW-846 5030B	1	12058A07A	02/27/2012 19:27	Marie D John	5



Lancaster
Laboratories

Analysis Report

2425 New Holland Pike, PO Box 12425, Lancaster, PA 17605-2425 • 717-656-2300 Fax: 717-656-2681 • www.lancasterlabs.com

Page 1 of 1

Sample Description: MW-10-W-120221 Grab Water

Facility# 97127 Job# 385251 MTI# 63H-1656 GRD
I580 & Grant Line Rd-Tracy T0600102298 MW-10

LLI Sample # WW 6556445
LLI Group # 1291290
Account # 12099

Project Name: 97127

Collected: 02/21/2012 14:08 by FT

Chevron c/o CRA
Suite 107

Submitted: 02/23/2012 09:15

10969 Trade Center Dr

Reported: 02/29/2012 15:56

Rancho Cordova CA 95670

GLT10

CAT No.	Analysis Name	CAS Number	As Received Result	As Received Method Detection Limit	Dilution Factor
GC/MS	Volatiles	SW-846 8260B	ug/l	ug/l	
10943	Benzene	71-43-2	260	3	5
10943	Ethylbenzene	100-41-4	25	3	5
10943	Methyl Tertiary Butyl Ether	1634-04-4	N.D.	3	5
10943	Toluene	108-88-3	90	3	5
10943	Xylene (Total)	1330-20-7	130	3	5
GC	Volatiles	SW-846 8015B	ug/l	ug/l	
01728	TPH-GRO N. CA water C6-C12	n.a.	1,300	250	5

General Sample Comments

State of California Lab Certification No. 2501

Trip blank vials were not received by the laboratory for this sample group.

All QC is compliant unless otherwise noted. Please refer to the Quality Control Summary for overall QC performance data and associated samples.

Laboratory Sample Analysis Record

CAT No.	Analysis Name	Method	Trial#	Batch#	Analysis Date and Time	Analyst	Dilution Factor
10943	BTEX/MTBE 8260 Water	SW-846 8260B	1	P120582AA	02/27/2012 15:54	Anita M Dale	5
01163	GC/MS VOA Water Prep	SW-846 5030B	1	P120582AA	02/27/2012 15:54	Anita M Dale	5
01728	TPH-GRO N. CA water C6-C12	SW-846 8015B	1	12058A07A	02/27/2012 19:53	Marie D John	5
01146	GC VOA Water Prep	SW-846 5030B	1	12058A07A	02/27/2012 19:53	Marie D John	5



Lancaster
Laboratories

Analysis Report

2425 New Holland Pike, PO Box 12425, Lancaster, PA 17605-2425 • 717-656-2300 Fax: 717-656-2681 • www.lancasterlabs.com

Page 1 of 1

Sample Description: MW-11-W-120221 Grab Water

Facility# 97127 Job# 385251 MTI# 63H-1656 GRD
I580 & Grant Line Rd-Tracy T0600102298 MW-11

LLI Sample # WW 6556446
LLI Group # 1291290
Account # 12099

Project Name: 97127

Collected: 02/21/2012 15:20 by FT

Chevron c/o CRA

Suite 107

Submitted: 02/23/2012 09:15

10969 Trade Center Dr

Reported: 02/29/2012 15:56

Rancho Cordova CA 95670

GLT11

CAT No.	Analysis Name	CAS Number	As Received Result	As Received Method Detection Limit	Dilution Factor
GC/MS Volatiles SW-846 8260B			ug/l	ug/l	
10943	Benzene	71-43-2	6,400	25	50
10943	Ethylbenzene	100-41-4	1,100	25	50
10943	Methyl Tertiary Butyl Ether	1634-04-4	N.D.	25	50
10943	Toluene	108-88-3	7,800	25	50
10943	Xylene (Total)	1330-20-7	5,000	25	50
GC Volatiles SW-846 8015B			ug/l	ug/l	
01728	TPH-GRO N. CA water C6-C12	n.a.	62,000	2,500	50

General Sample Comments

State of California Lab Certification No. 2501

Trip blank vials were not received by the laboratory for this sample group.

All QC is compliant unless otherwise noted. Please refer to the Quality Control Summary for overall QC performance data and associated samples.

Laboratory Sample Analysis Record

CAT No.	Analysis Name	Method	Trial#	Batch#	Analysis Date and Time	Analyst	Dilution Factor
10943	BTEX/MTBE 8260 Water	SW-846 8260B	1	P120582AA	02/27/2012 16:22	Anita M Dale	50
01163	GC/MS VOA Water Prep	SW-846 5030B	1	P120582AA	02/27/2012 16:22	Anita M Dale	50
01728	TPH-GRO N. CA water C6-C12	SW-846 8015B	1	12058A07A	02/27/2012 20:18	Marie D John	50
01146	GC VOA Water Prep	SW-846 5030B	1	12058A07A	02/27/2012 20:18	Marie D John	50



Lancaster
Laboratories

Analysis Report

2425 New Holland Pike, PO Box 12425, Lancaster, PA 17605-2425 • 717-656-2300 Fax: 717-656-2681 • www.lancasterlabs.com

Page 1 of 1

Sample Description: MW-12-W-120221 Grab Water
 Facility# 97127 Job# 385251 MTI# 63H-1656 GRD
 I580 & Grant Line Rd-Tracy T0600102298 MW-12

LLI Sample # WW 6556447
 LLI Group # 1291290
 Account # 12099

Project Name: 97127

Collected: 02/21/2012 13:25 by FT

Chevron c/o CRA
 Suite 107

Submitted: 02/23/2012 09:15

10969 Trade Center Dr

Reported: 02/29/2012 15:56

Rancho Cordova CA 95670

GLT12

CAT No.	Analysis Name	CAS Number	As Received Result	As Received Method Detection Limit	Dilution Factor
GC/MS Volatiles		SW-846 8260B	ug/l	ug/l	
10943	Benzene	71-43-2	750	5	10
10943	Ethylbenzene	100-41-4	150	5	10
10943	Methyl Tertiary Butyl Ether	1634-04-4	N.D.	5	10
10943	Toluene	108-88-3	9	5	10
10943	Xylene (Total)	1330-20-7	18	5	10
GC Volatiles		SW-846 8015B	ug/l	ug/l	
01728	TPH-GRO N. CA water C6-C12	n.a.	2,800	250	5

General Sample Comments

State of California Lab Certification No. 2501

Trip blank vials were not received by the laboratory for this sample group.

All QC is compliant unless otherwise noted. Please refer to the Quality Control Summary for overall QC performance data and associated samples.

Laboratory Sample Analysis Record

CAT No.	Analysis Name	Method	Trial#	Batch#	Analysis Date and Time	Analyst	Dilution Factor
10943	BTEX/MTBE 8260 Water	SW-846 8260B	1	P120582AA	02/27/2012 16:49	Anita M Dale	10
01163	GC/MS VOA Water Prep	SW-846 5030B	1	P120582AA	02/27/2012 16:49	Anita M Dale	10
01728	TPH-GRO N. CA water C6-C12	SW-846 8015B	1	12058A07A	02/27/2012 20:43	Marie D John	5
01146	GC VOA Water Prep	SW-846 5030B	1	12058A07A	02/27/2012 20:43	Marie D John	5



Lancaster
Laboratories

Analysis Report

2425 New Holland Pike, PO Box 12425, Lancaster, PA 17605-2425 • 717-656-2300 Fax: 717-656-2681 • www.lancasterlabs.com

Page 1 of 1

Sample Description: MW-13-W-120221 Grab Water

Facility# 97127 Job# 385251 MTI# 63H-1656 GRD
I580 & Grant Line Rd-Tracy T0600102298 MW-13

LLI Sample # WW 6556448
LLI Group # 1291290
Account # 12099

Project Name: 97127

Collected: 02/21/2012 12:40 by FT

Chevron c/o CRA

Suite 107

Submitted: 02/23/2012 09:15

10969 Trade Center Dr

Reported: 02/29/2012 15:56

Rancho Cordova CA 95670

GLT13

CAT No.	Analysis Name	CAS Number	As Received Result	As Received Method Detection Limit	Dilution Factor
GC/MS Volatiles SW-846 8260B ug/l					
10943	Benzene	71-43-2	43	0.5	1
10943	Ethylbenzene	100-41-4	13	0.5	1
10943	Methyl Tertiary Butyl Ether	1634-04-4	3	0.5	1
10943	Toluene	108-88-3	1	0.5	1
10943	Xylene (Total)	1330-20-7	2	0.5	1
GC Volatiles SW-846 8015B ug/l					
01728	TPH-GRO N. CA water C6-C12	n.a.	430	50	1

General Sample Comments

State of California Lab Certification No. 2501

Trip blank vials were not received by the laboratory for this sample group.

All QC is compliant unless otherwise noted. Please refer to the Quality Control Summary for overall QC performance data and associated samples.

Laboratory Sample Analysis Record

CAT No.	Analysis Name	Method	Trial#	Batch#	Analysis Date and Time	Analyst	Dilution Factor
10943	BTEX/MTBE 8260 Water	SW-846 8260B	1	P120584AA	02/28/2012 02:55	Holly Berry	1
01163	GC/MS VOA Water Prep	SW-846 5030B	1	P120584AA	02/28/2012 02:55	Holly Berry	1
01728	TPH-GRO N. CA water C6-C12	SW-846 8015B	1	12058A07A	02/27/2012 14:49	Marie D John	1
01146	GC VOA Water Prep	SW-846 5030B	1	12058A07A	02/27/2012 14:49	Marie D John	1



Lancaster
Laboratories

Analysis Report

2425 New Holland Pike, PO Box 12425, Lancaster, PA 17605-2425 • 717-656-2300 Fax: 717-656-2681 • www.lancasterlabs.com

Page 1 of 1

Sample Description: MW-14-W-120221 Grab Water
 Facility# 97127 Job# 385251 MTI# 63H-1656 GRD
 I580 & Grant Line Rd-Tracy T0600102298 MW-14

LLI Sample # WW 6556449
 LLI Group # 1291290
 Account # 12099

Project Name: 97127

Collected: 02/21/2012 15:54 by FT

Chevron c/o CRA

Suite 107

Submitted: 02/23/2012 09:15

10969 Trade Center Dr

Reported: 02/29/2012 15:56

Rancho Cordova CA 95670

GLT14

CAT No.	Analysis Name	CAS Number	As Received Result	As Received Method Detection Limit	Dilution Factor
GC/MS	Volatiles	SW-846 8260B	ug/l	ug/l	
10943	Benzene	71-43-2	17,000	100	200
10943	Ethylbenzene	100-41-4	1,100	10	20
10943	Methyl Tertiary Butyl Ether	1634-04-4	N.D.	10	20
10943	Toluene	108-88-3	8,900	100	200
10943	Xylene (Total)	1330-20-7	3,900	10	20
GC	Volatiles	SW-846 8015B	ug/l	ug/l	
01728	TPH-GRO N. CA water C6-C12	n.a.	80,000	10,000	200

General Sample Comments

State of California Lab Certification No. 2501
 Trip blank vials were not received by the laboratory for this sample group.

All QC is compliant unless otherwise noted. Please refer to the Quality Control Summary for overall QC performance data and associated samples.

Laboratory Sample Analysis Record

CAT No.	Analysis Name	Method	Trial#	Batch#	Analysis Date and Time	Analyst	Dilution Factor
10943	BTEX/MTBE 8260 Water	SW-846 8260B	1	P120584AA	02/28/2012 03:23	Holly Berry	20
10943	BTEX/MTBE 8260 Water	SW-846 8260B	1	P120584AA	02/28/2012 03:51	Holly Berry	200
01163	GC/MS VOA Water Prep	SW-846 5030B	1	P120584AA	02/28/2012 03:23	Holly Berry	20
01163	GC/MS VOA Water Prep	SW-846 5030B	2	P120584AA	02/28/2012 03:51	Holly Berry	200
01728	TPH-GRO N. CA water C6-C12	SW-846 8015B	1	12058A07A	02/27/2012 21:08	Marie D John	200
01146	GC VOA Water Prep	SW-846 5030B	1	12058A07A	02/27/2012 21:08	Marie D John	200



Lancaster
Laboratories

Analysis Report

2425 New Holland Pike, PO Box 12425, Lancaster, PA 17605-2425 • 717-656-2300 Fax: 717-656-2681 • www.lancasterlabs.com

Page 1 of 1

Sample Description: MW-15-W-120221 Grab Water
 Facility# 97127 Job# 385251 MTI# 63H-1656 GRD
 I580 & Grant Line Rd-Tracy T0600102298 MW-15

LLI Sample # WW 6556450
 LLI Group # 1291290
 Account # 12099

Project Name: 97127

Collected: 02/21/2012 14:45 by FT Chevron c/o CRA
 Suite 107
 Submitted: 02/23/2012 09:15 10969 Trade Center Dr
 Reported: 02/29/2012 15:56 Rancho Cordova CA 95670

GLT15

CAT No.	Analysis Name	CAS Number	As Received Result	As Received Method Detection Limit	Dilution Factor
GC/MS Volatiles SW-846 8260B			ug/l	ug/l	
10943	Benzene	71-43-2	25,000	130	250
10943	Ethylbenzene	100-41-4	1,000	13	25
10943	Methyl Tertiary Butyl Ether	1634-04-4	N.D.	13	25
10943	Toluene	108-88-3	8,800	130	250
10943	Xylene (Total)	1330-20-7	3,800	13	25
GC Volatiles SW-846 8015B			ug/l	ug/l	
01728	TPH-GRO N. CA water C6-C12	n.a.	110,000	10,000	200

General Sample Comments

State of California Lab Certification No. 2501
 Trip blank vials were not received by the laboratory for this sample group.

All QC is compliant unless otherwise noted. Please refer to the Quality Control Summary for overall QC performance data and associated samples.

Laboratory Sample Analysis Record

CAT No.	Analysis Name	Method	Trial#	Batch#	Analysis Date and Time	Analyst	Dilution Factor
10943	BTEX/MTBE 8260 Water	SW-846 8260B	1	P120584AA	02/28/2012 04:18	Holly Berry	25
10943	BTEX/MTBE 8260 Water	SW-846 8260B	1	P120584AA	02/28/2012 04:46	Holly Berry	250
01163	GC/MS VOA Water Prep	SW-846 5030B	1	P120584AA	02/28/2012 04:18	Holly Berry	25
01163	GC/MS VOA Water Prep	SW-846 5030B	2	P120584AA	02/28/2012 04:46	Holly Berry	250
01728	TPH-GRO N. CA water C6-C12	SW-846 8015B	1	12058A07A	02/27/2012 21:33	Marie D John	200
01146	GC VOA Water Prep	SW-846 5030B	1	12058A07A	02/27/2012 21:33	Marie D John	200

Quality Control Summary

 Client Name: Chevron c/o CRA
 Reported: 02/29/12 at 03:56 PM

Group Number: 1291290

Matrix QC may not be reported if insufficient sample or site-specific QC samples were not submitted. In these situations, to demonstrate precision and accuracy at a batch level, a LCS/LCSD was performed, unless otherwise specified in the method.

All Inorganic Initial Calibration and Continuing Calibration Blanks met acceptable method criteria unless otherwise noted on the Analysis Report.

Laboratory Compliance Quality Control

<u>Analysis Name</u>	<u>Blank Result</u>	<u>Blank MDL</u>	<u>Report Units</u>	<u>LCS %REC</u>	<u>LCSD %REC</u>	<u>LCS/LCSD Limits</u>	<u>RPD</u>	<u>RPD Max</u>
Batch number: P120582AA	Sample number(s): 6556444-6556447							
Benzene	N.D.	0.5	ug/l	96		79-120		
Ethylbenzene	N.D.	0.5	ug/l	99		79-120		
Methyl Tertiary Butyl Ether	N.D.	0.5	ug/l	103		76-120		
Toluene	N.D.	0.5	ug/l	97		79-120		
Xylene (Total)	N.D.	0.5	ug/l	99		80-120		
Batch number: P120584AA	Sample number(s): 6556448-6556450							
Benzene	N.D.	0.5	ug/l	98		79-120		
Ethylbenzene	N.D.	0.5	ug/l	100		79-120		
Methyl Tertiary Butyl Ether	N.D.	0.5	ug/l	102		76-120		
Toluene	N.D.	0.5	ug/l	98		79-120		
Xylene (Total)	N.D.	0.5	ug/l	98		80-120		
Batch number: 12058A07A	Sample number(s): 6556444-6556450							
TPH-GRO N. CA water C6-C12	N.D.	50.	ug/l	109	118	75-135	8	30

Sample Matrix Quality Control

Unspiked (UNSPK) = the sample used in conjunction with the matrix spike
 Background (BKG) = the sample used in conjunction with the duplicate

<u>Analysis Name</u>	<u>MS %REC</u>	<u>MSD %REC</u>	<u>MS/MSD Limits</u>	<u>RPD</u>	<u>RPD MAX</u>	<u>BKG Conc</u>	<u>DUP Conc</u>	<u>DUP RPD</u>	<u>Dup RPD Max</u>
Batch number: P120582AA	Sample number(s): 6556444-6556447 UNSPK: P557028								
Benzene	104	102	80-126	2	30				
Ethylbenzene	109	104	71-134	5	30				
Methyl Tertiary Butyl Ether	107	102	72-126	5	30				
Toluene	107	104	80-125	3	30				
Xylene (Total)	106	102	79-125	4	30				
Batch number: P120584AA	Sample number(s): 6556448-6556450 UNSPK: P557016								
Benzene	102	103	80-126	1	30				
Ethylbenzene	105	105	71-134	0	30				
Methyl Tertiary Butyl Ether	106	105	72-126	2	30				
Toluene	102	103	80-125	1	30				
Xylene (Total)	103	102	79-125	1	30				

Surrogate Quality Control

*- Outside of specification

- (1) The result for one or both determinations was less than five times the LOQ.
- (2) The unspiked result was more than four times the spike added.

Quality Control Summary

Client Name: Chevron c/o CRA
Reported: 02/29/12 at 03:56 PM

Group Number: 1291290

Surrogate Quality Control

Surrogate recoveries which are outside of the QC window are confirmed unless attributed to dilution or otherwise noted on the Analysis Report.

Analysis Name: UST VOCs by 8260B - Water
Batch number: P120582AA

	Dibromofluoromethane	1,2-Dichloroethane-d4	Toluene-d8	4-Bromofluorobenzene
6556444	101	99	99	102
6556445	99	99	100	102
6556446	101	98	100	102
6556447	100	97	100	101
Blank	99	98	100	103
LCS	99	104	98	102
MS	101	101	99	103
MSD	100	104	99	102
Limits:	80-116	77-113	80-113	78-113

Analysis Name: UST VOCs by 8260B - Water
Batch number: P120584AA

	Dibromofluoromethane	1,2-Dichloroethane-d4	Toluene-d8	4-Bromofluorobenzene
6556448	100	97	99	101
6556449	100	98	99	101
6556450	98	99	99	103
Blank	100	100	99	100
LCS	100	102	98	102
MS	101	103	99	101
MSD	101	101	99	102
Limits:	80-116	77-113	80-113	78-113

Analysis Name: TPH-GRO N. CA water C6-C12
Batch number: 12058A07A

	Trifluorotoluene-F
6556444	106
6556445	105
6556446	111
6556447	107
6556448	113
6556449	102
6556450	108
Blank	107
LCS	114
LCSD	118
Limits:	63-135

*- Outside of specification

- (1) The result for one or both determinations was less than five times the LOQ.
- (2) The unspiked result was more than four times the spike added.

Explanation of Symbols and Abbreviations

The following defines common symbols and abbreviations used in reporting technical data:

RL	Reporting Limit	BMQL	Below Minimum Quantitation Level
N.D.	none detected	MPN	Most Probable Number
TNTC	Too Numerous To Count	CP Units	cobalt-chloroplatinate units
IU	International Units	NTU	nephelometric turbidity units
umhos/cm	micromhos/cm	ng	nanogram(s)
C	degrees Celsius	F	degrees Fahrenheit
meq	milliequivalents	lb.	pound(s)
g	gram(s)	kg	kilogram(s)
µg	microgram(s)	mg	milligram(s)
mL	milliliter(s)	L	liter(s)
m3	cubic meter(s)	µL	microliter(s)
		pg/L	picogram/liter
<	less than - The number following the sign is the <u>limit of quantitation</u> , the smallest amount of analyte which can be reliably determined using this specific test.		
>	greater than		
J	estimated value – The result is ≥ the Method Detection Limit (MDL) and < the Limit of Quantitation (LOQ).		
ppm	parts per million - One ppm is equivalent to one milligram per kilogram (mg/kg), or one gram per million grams. For aqueous liquids, ppm is usually taken to be equivalent to milligrams per liter (mg/l), because one liter of water has a weight very close to a kilogram. For gases or vapors, one ppm is equivalent to one microliter of gas per liter of gas.		
ppb	parts per billion		
Dry weight basis	Results printed under this heading have been adjusted for moisture content. This increases the analyte weight concentration to approximate the value present in a similar sample without moisture. All other results are reported on an as-received basis.		

U.S. EPA CLP Data Qualifiers:

Organic Qualifiers

A	TIC is a possible aldol-condensation product
B	Analyte was also detected in the blank
C	Pesticide result confirmed by GC/MS
D	Compound quantitated on a diluted sample
E	Concentration exceeds the calibration range of the instrument
N	Presumptive evidence of a compound (TICs only)
P	Concentration difference between primary and confirmation columns >25%
U	Compound was not detected
X,Y,Z	Defined in case narrative

Inorganic Qualifiers

B	Value is <CRDL, but ≥IDL
E	Estimated due to interference
M	Duplicate injection precision not met
N	Spike sample not within control limits
S	Method of standard additions (MSA) used for calculation
U	Compound was not detected
W	Post digestion spike out of control limits
*	Duplicate analysis not within control limits
+	Correlation coefficient for MSA <0.995

Analytical test results meet all requirements of NELAC unless otherwise noted under the individual analysis.

Measurement uncertainty values, as applicable, are available upon request.

Tests results relate only to the sample tested. Clients should be aware that a critical step in a chemical or microbiological analysis is the collection of the sample. Unless the sample analyzed is truly representative of the bulk of material involved, the test results will be meaningless. If you have questions regarding the proper techniques of collecting samples, please contact us. We cannot be held responsible for sample integrity, however, unless sampling has been performed by a member of our staff. This report shall not be reproduced except in full, without the written approval of the laboratory.

Times are local to the area of activity. Parameters listed in the 40 CFR part 136 Table II as "analyze immediately" are not performed within 15 minutes.

WARRANTY AND LIMITS OF LIABILITY - In accepting analytical work, we warrant the accuracy of test results for the sample as submitted. THE FOREGOING EXPRESS WARRANTY IS EXCLUSIVE AND IS GIVEN IN LIEU OF ALL OTHER WARRANTIES, EXPRESSED OR IMPLIED. WE DISCLAIM ANY OTHER WARRANTIES, EXPRESSED OR IMPLIED, INCLUDING A WARRANTY OF FITNESS FOR PARTICULAR PURPOSE AND WARRANTY OF MERCHANTABILITY. IN NO EVENT SHALL LANCASTER LABORATORIES BE LIABLE FOR INDIRECT, SPECIAL, CONSEQUENTIAL, OR INCIDENTAL DAMAGES INCLUDING, BUT NOT LIMITED TO, DAMAGES FOR LOSS OF PROFIT OR GOODWILL REGARDLESS OF (A) THE NEGLIGENCE (EITHER SOLE OR CONCURRENT) OF LANCASTER LABORATORIES AND (B) WHETHER LANCASTER LABORATORIES HAS BEEN INFORMED OF THE POSSIBILITY OF SUCH DAMAGES. We accept no legal responsibility for the purposes for which the client uses the test results. No purchase order or other order for work shall be accepted by Lancaster Laboratories which includes any conditions that vary from the Standard Terms and Conditions, and Lancaster hereby objects to any conflicting terms contained in any acceptance or order submitted by client.