



**RECEIVED**

11:53 am, Aug 11, 2011  
Alameda County  
Environmental Health

**Olivia Skance**  
Team Lead  
Marketing Business Unit

**Chevron Environmental  
Management Company**  
6101 Bollinger Canyon Road  
San Ramon, CA 94583  
Tel (925) 790-6521

August 10, 2011

Alameda County Environmental Health  
1131 Harbor Bay Parkway, Suite 250  
Alameda, CA 94502-6577

Re: Chevron Facility # 9-7127

Address: Interstate 580 and Grant Line Road, Tracy, California

I have reviewed the attached report titled *First Semi-Annual 2011 Groundwater Monitoring Report* and dated August 10, 2011.

I agree with the conclusions and recommendations presented in the referenced report. The information in this report is accurate to the best of my knowledge and all local Agency/Regional Board guidelines have been followed. This report was prepared by Conestoga-Rovers & Associates, upon whose assistance and advice I have relied.

This letter is submitted pursuant to the requirements of California Water Code Section 13267(b)(1) and the regulating implementation entitled Appendix A pertaining thereto.

I declare under penalty of perjury that the foregoing is true and correct.

Sincerely,

Olivia Skance  
Project Manager

Enclosure: Report



**CONESTOGA-ROVERS  
& ASSOCIATES**

10969 Trade Center Drive  
Rancho Cordova, California 95670  
Telephone: (916) 889-8900 Fax: (916) 889-8999  
[www.CRAworld.com](http://www.CRAworld.com)

August 10, 2011

Reference No. 631656

Mr. Mark Detterman, P.G., C.E.G.  
Alameda County Environmental Health  
1131 Harbor Bay Parkway, Suite 250  
Alameda, California 94502-6577

Re: First Semi-Annual 2011 Groundwater Monitoring Report  
Former Chevron Service Station 9-7127  
I-580 and Grant Line Road  
Tracy, California  
Case No. RO0000185

---

Dear Mr. Detterman:

Conestoga-Rovers & Associates (CRA) is submitting the attached *Groundwater Monitoring and Sampling Report* (report) to Alameda County Environmental Health (ACEH) on behalf of Chevron Environmental Management Company (Chevron) for the site referenced above. The report (prepared by Gettler-Ryan Inc. and dated May 26, 2011) presents the results of the first semi-annual 2011 event. Wells MW-1, MW-3, MW-4, and MW-6 are sampled semi-annually during the second and fourth quarters; wells MW-2, MW-5, and MW-7 are sampled annually during the second quarter; and the water-supply well is sampled annually during the fourth quarter. Sampling of well MW-8 has been discontinued due to a damaged well casing. Please note that wells MW-1 and MW-3 were not sampled during the current event due to the presence of light non-aqueous phase liquid (LNAPL). Also attached are Figure 1 (Vicinity Map) showing the site location, and Figure 2 (Concentration Map) presenting the first semi-annual 2011 analytical results along with a rose diagram.

---

Equal  
Employment Opportunity  
Employer

---



**CONESTOGA-ROVERS  
& ASSOCIATES**

August 10, 2011

2

Reference No. 631656

Please contact Mr. James Kiernan at (916) 889-8917 if you have any questions or require additional information.

Sincerely,

CONESTOGA-ROVERS & ASSOCIATES



James P. Kiernan, P.E.

JK/aa/11

Encl.

Figure 1          Vicinity Map  
Figure 2          Concentration Map

Attachment A      Groundwater Monitoring and Sampling Report

cc:      Ms. Olivia Skance, Chevron (*electronic copy only*)  
         Mr. Ardavan Onsoni, D.M. Livermore, Inc.

## FIGURES

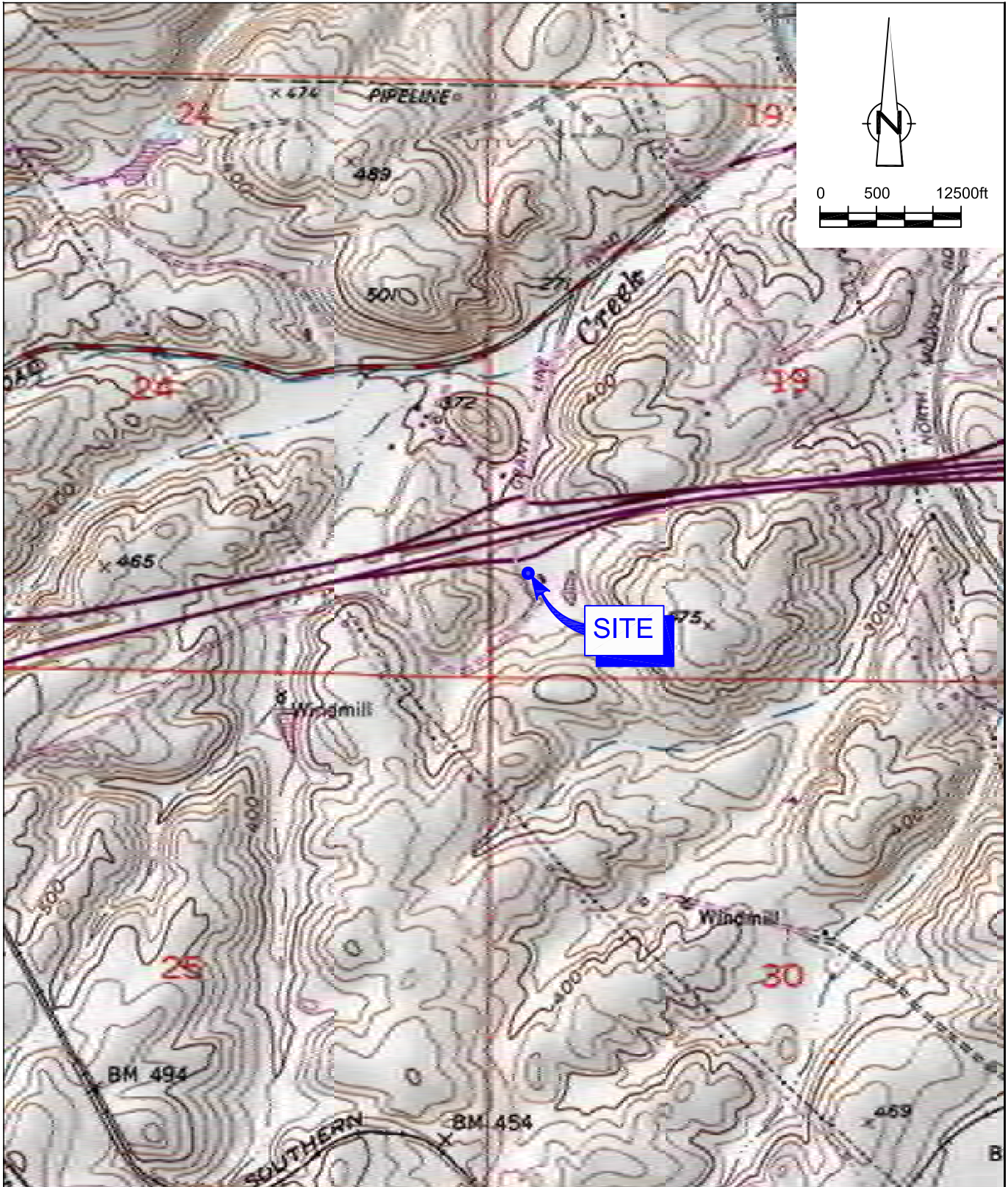

SOURCE: TOPO! MAPS.

Figure 1  
VICINITY MAP  
FORMER CHEVRON SERVICE STATION 9-7127  
GRANT LINE ROAD AND INTERSTATE 580  
Tracy, California





**LEGEND**

- PROPOSED MONITORING WELL LOCATION
- PROPOSED BORING LOCATION
- MONITORING WELL LOCATION
- ⊕ WATER SUPPLY WELL (LIVESTOCK)
- SOIL BORING LOCATION (KLEINFELDER)
- ⊠ SOIL BORING LOCATION (PEG)
- ▲ APPROXIMATE SOIL VAPOR SAMPLE LOCATION

WELL	WELL DESIGNATION	TPHg CONCENTRATION (µg/L)	BENZENE CONCENTRATION (µg/L)	MTBE CONCENTRATION (µg/L)
TPHg				
BENZ				
MTBE				

NS NOT SAMPLED

NOTE: PROPOSED FEATURES ARE SHOWN IN BLUE.

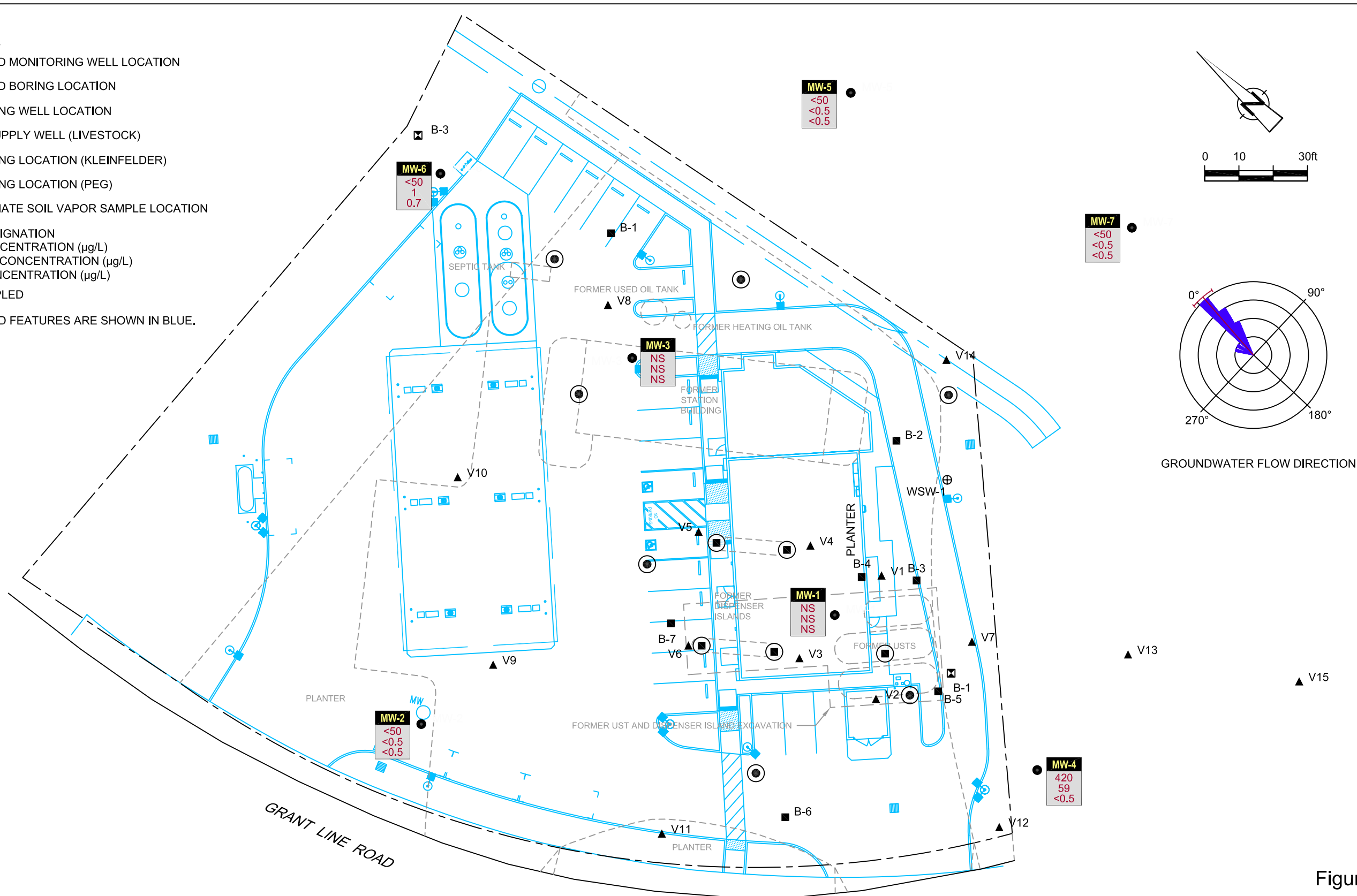

Figure 2  
 CONCENTRATION MAP  
 FORMER CHEVRON SERVICE STATION 9-7127  
 GRANT LINE ROAD AND INTERSTATE 580  
 Tracy, California  
 May 2, 2011



ATTACHMENT A

GROUNDWATER MONITORING AND SAMPLING REPORT



# GETTLER-RYAN INC.



May 26, 2011  
G-R Job #385251

Ms. Olivia Skance  
Chevron Environmental Management Company  
6101 Bollinger Canyon Road  
San Ramon, CA 94583

**RE: First Semi-Annual Event of May 2, 2011**  
Groundwater Monitoring & Sampling Report  
Former Chevron Service Station #9-7127  
I-580 and Grant Line Road  
Tracy, California

Dear Ms. Skance:

This report documents the most recent groundwater monitoring and sampling event performed by Gettler-Ryan Inc. (G-R) at the referenced site. All field work was conducted in accordance with G-R Standard Operating Procedure - Groundwater Sampling (attached).

Static groundwater levels were measured and the wells were checked for the presence of separate-phase hydrocarbons. Static water level data, groundwater elevations, and separate-phase hydrocarbon thickness (if any) are presented in the attached Table 1. A Potentiometric Map is included as Figure 1.

Groundwater samples were collected from the monitoring wells and submitted to a state certified laboratory for analyses. The field data sheets for this event are attached. Analytical results are presented in the table(s) listed below. The chain of custody document and laboratory analytical report are also attached. All groundwater and decontamination water generated during sampling activities was removed from the site, per the Standard Operating Procedure.

Please call if you have any questions or comments regarding this report. Thank you.

Sincerely,

Deanna L. Harding  
Project Coordinator

Douglas J. Lee  
Senior Geologist, P.G. No. 6882

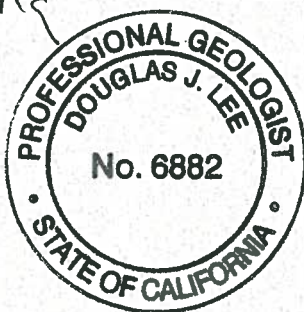

- Figure 1: Potentiometric Map
- Table 1: Groundwater Monitoring Data and Analytical Results
- Table 2: Groundwater Analytical Results - Oxygenate Compounds
- Table 3: Groundwater Analytical Results
- Attachments: Standard Operating Procedure - Groundwater Sampling  
Field Data Sheets  
Chain of Custody Document and Laboratory Analytical Reports



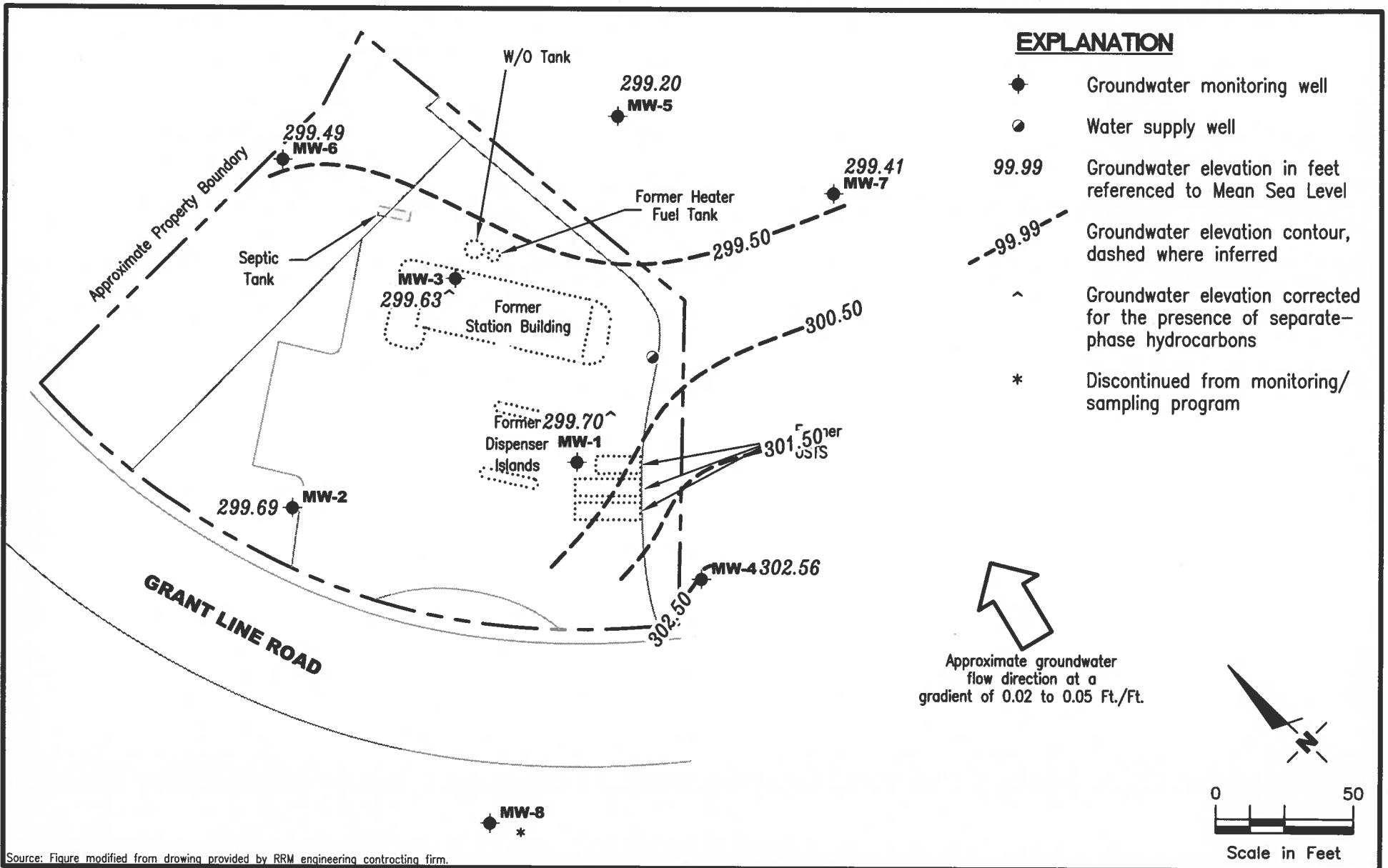

Source: Figure modified from drawing provided by RRM engineering contracting firm.

**GETTLER - RYAN INC.**  
 6747 Sierra Court, Suite J  
 Dublin, CA 94568 (925) 551-7555

**POTENTIOMETRIC MAP**  
 Former Chevron Service Station #9-7127  
 Interstate 580 and Grant Line Road  
 Tracy, California

FIGURE

1

PROJECT NUMBER  
 385251

REVIEWED BY

DATE  
 May 2, 2011

REVISED DATE

**Table 1**  
**Groundwater Monitoring Data and Analytical Results**  
Former Chevron Service Station #9-7127  
I-580 and Grant Line Road  
Tracy, California

WELL ID/ DATE	TOC* (ft.)	GWE (msl)	DTW (ft.)	SPHT (ft.)	TOTAL SPH						
					REMOVED (gallons)	TPH-GRO (µg/L)	B (µg/L)	T (µg/L)	E (µg/L)	X (µg/L)	MTBE (µg/L)
<b>MW-1</b>											
02/15/94	329.17	299.40	29.77	--	--	99,000	20,000	24,000	2000	9800	--
04/21/94	329.17	299.32	29.85	--	--	--	--	--	--	--	--
06/01/94	329.17	299.25	29.92	--	--	56,000	12,000	15,000	1100	5800	--
06/28/94	329.17	299.02	30.15	--	--	--	--	--	--	--	--
07/19/94	329.17	308.87	20.30	--	--	--	--	--	--	--	--
09/02/94	329.17	298.96	30.61	0.50	--	--	--	--	--	--	--
09/12/94	329.17	298.04	31.66	0.66	--	--	--	--	--	--	--
10/12/94	329.17	298.70	31.70	1.54	--	--	--	--	--	--	--
11/30/94	329.17	299.84	29.95	0.77	--	--	--	--	--	--	--
03/09/95	329.17	299.88	29.54	0.31	--	--	--	--	--	--	--
04/18/95	329.17	300.16	29.01	--	--	--	--	--	--	--	--
05/17/95	329.17	300.08	29.09	--	--	130,000	22,000	30,000	2000	10,000	--
06/07/95	329.17	299.93	29.24	--	--	--	--	--	--	--	--
07/21/95	329.17	299.51	29.66	--	--	--	--	--	--	--	--
08/15/95	329.17	299.30	29.87	--	--	41,000	9400	12,000	1400	7700	--
09/07/95	329.17	299.32	29.85	--	--	--	--	--	--	--	--
10/09/95	329.17	299.16	30.01	--	--	--	--	--	--	--	--
11/15/95	329.17	299.29	29.88	--	--	68,000	15,000	9600	1100	5500	<2000
12/30/95	329.17	299.18	29.99	--	--	--	--	--	--	--	--
01/29/96	329.17	299.85	29.32	--	--	--	--	--	--	--	--
02/27/96	329.17	300.66	28.51	--	--	520	48	71	<0.5	27	28
03/05/96	329.17	300.73	28.44	--	--	--	--	--	--	--	--
04/23/96	329.17	300.97	28.20	--	--	--	--	--	--	--	--
05/30/96	329.17	300.70	28.47	--	--	57,000	15,000	11,000	1100	4900	<250
06/19/96	329.17	300.74	28.43	--	--	--	--	--	--	--	--
07/15/96	329.17	300.51	28.66	--	--	--	--	--	--	--	--
08/27/96	329.17	300.44	28.73	--	--	74,000	11,000	9500	790	3600	<120
09/09/96	329.17	300.32	28.85	--	--	--	--	--	--	--	--
10/28/96	329.17	300.64	28.53	--	--	--	--	--	--	--	--
11/11/96	329.17	300.40	28.77	--	--	69,000	13,000	9100	810	3200	<250
05/06/97	329.17	301.05	28.12	--	--	98,000	23,000	17,000	1100	5200	<500
07/27/97	329.17	300.99	28.18	--	--	--	--	--	--	--	--
11/18/97	329.17	300.44	28.73	--	--	58,000	19,000	9700	1100	4000	<500
05/31/98	329.17	302.14	27.03	0.05	--	180,000	25,000	25,000	1700	9300	19,000
05/31/98 <sup>3</sup>	329.17	302.14	27.03	0.05	--	--	--	--	--	--	<500

**Table 1**  
**Groundwater Monitoring Data and Analytical Results**  
Former Chevron Service Station #9-7127  
I-580 and Grant Line Road  
Tracy, California

WELL ID/ DATE	TOC* (ft.)	GWE (msl)	DTW (ft.)	SPHT (ft.)	TOTAL SPH						MTBE (µg/L)
					REMOVED (gallons)	TPH-GRO (µg/L)	B (µg/L)	T (µg/L)	E (µg/L)	X (µg/L)	
<b>MW-1 (cont)</b>											
08/12/98 <sup>2</sup>	329.17	301.99	27.18	--	--	--	--	--	--	--	--
11/23/98	329.17	301.63	27.54	--	--	131,000	14,600	23,700	1990	13,600	<200
05/11/99 <sup>2,7</sup>	329.17	301.89	27.28	--	--	--	--	--	--	--	--
11/24/99	329.17	301.22 <sup>8</sup>	28.11	>0.2	0.26	--	--	--	--	--	--
05/23/00 <sup>1</sup>	329.17	302.34**	27.61	0.97	0.52 <sup>13</sup>	NOT SAMPLED DUE TO THE PRESENCE OF SPH					--
10/31/00	329.17	301.47**	28.35	0.81	0.26 <sup>13</sup>	NOT SAMPLED DUE TO THE PRESENCE OF SPH					--
05/18/01	329.17	301.27**	28.62	0.90	0.00	NOT SAMPLED DUE TO THE PRESENCE OF SPH					--
11/16/01 <sup>15</sup>	329.17	300.63**	28.57	0.04	0.00	NOT SAMPLED DUE TO THE PRESENCE OF SPH					--
07/01/02 <sup>15</sup>	329.17	300.38**	29.36	0.71	0.50 <sup>13</sup>	NOT SAMPLED DUE TO THE PRESENCE OF SPH					--
11/08/02 <sup>15</sup>	329.17	300.07**	29.82	0.90	0.13 <sup>13</sup>	NOT SAMPLED DUE TO THE PRESENCE OF SPH					--
06/13/03 <sup>15</sup>	329.17	300.59**	28.83	0.31	1.85 <sup>18</sup>	NOT SAMPLED DUE TO THE PRESENCE OF SPH					--
11/20/03	329.17	INACCESSIBLE - ATTACHED TO A SOLAR POWERED BELT SKIMMER						--	--	--	--
05/18/04	329.17	INACCESSIBLE - ATTACHED TO A SOLAR POWERED BELT SKIMMER						--	--	--	--
11/19/04	329.17	INACCESSIBLE - ATTACHED TO A SOLAR POWERED BELT SKIMMER						--	--	--	--
05/03/05	329.17	INACCESSIBLE - ATTACHED TO A SOLAR POWERED BELT SKIMMER						--	--	--	--
11/28/05	329.17	INACCESSIBLE - ATTACHED TO A SOLAR POWERED BELT SKIMMER						--	--	--	--
05/25/06	329.17	INACCESSIBLE - ATTACHED TO A SOLAR POWERED BELT SKIMMER						--	--	--	--
11/21/06	329.17	INACCESSIBLE - ATTACHED TO A SOLAR POWERED BELT SKIMMER						--	--	--	--
05/09/07	329.17	299.78**	29.70	0.39	1.30 <sup>13</sup>	NOT SAMPLED DUE TO THE PRESENCE OF SPH					--
11/17/07	329.17	299.68**	30.83	1.67	1.69 <sup>13</sup>	NOT SAMPLED DUE TO THE PRESENCE OF SPH					--
04/30/08	329.17	298.29**	31.54	0.83	0.53 <sup>13</sup>	NOT SAMPLED DUE TO THE PRESENCE OF SPH					--
11/26/08	329.17	298.73**	31.90	1.82	0.79 <sup>23</sup>	NOT SAMPLED DUE TO THE PRESENCE OF SPH					--
05/22/09 <sup>24</sup>	329.17	298.00**	31.95	0.97	1.29 <sup>13</sup>	NOT SAMPLED DUE TO THE PRESENCE OF SPH					--
11/24/09	329.17	298.38**	32.06	1.59	0.00	NOT SAMPLED DUE TO THE PRESENCE OF SPH					--
05/25/10	329.17	299.19**	30.68	0.88	0.00	NOT SAMPLED DUE TO THE PRESENCE OF SPH					--
11/29/10	329.17	299.64**	31.67	2.68	0.00	NOT SAMPLED DUE TO THE PRESENCE OF SPH					--
05/02/11	329.17	299.70**	29.63	0.20	0.00	NOT SAMPLED DUE TO THE PRESENCE OF SPH					--
<b>MW-2</b>											
02/15/94	327.22	300.13	27.09	--	--	83	21	6.0	1.0	3.0	--
04/21/94	327.22	299.41	27.81	--	--	--	--	--	--	--	--
06/01/94	327.22	299.24	27.98	--	--	<50	1.3	0.5	<0.5	<0.5	--
06/28/94	327.22	299.05	28.17	--	--	--	--	--	--	--	--
07/19/94	327.22	298.87	28.35	--	--	--	--	--	--	--	--

**Table 1**  
**Groundwater Monitoring Data and Analytical Results**  
Former Chevron Service Station #9-7127  
I-580 and Grant Line Road  
Tracy, California

WELL ID/ DATE	TOC* (ft.)	GWE (msl)	DTW (ft.)	SPHT (ft.)	TOTAL SPH						
					REMOVED (gallons)	TPH-GRO (µg/L)	B (µg/L)	T (µg/L)	E (µg/L)	X (µg/L)	MTBE (µg/L)
<b>MW-2 (cont)</b>											
09/02/94	327.22	298.70	28.52	--	--	82	13	16	3.6	14	--
09/12/94	327.22	298.66	28.56	--	--	--	--	--	--	--	--
10/12/94	327.22	298.60	28.62	--	--	--	--	--	--	--	--
11/30/94	327.22	298.84	28.38	--	--	<50	3.6	4.5	1.0	4.5	--
03/09/95	327.22	299.81	27.41	--	--	--	--	--	--	--	--
04/18/95	327.22	300.43	26.79	--	--	--	--	--	--	--	--
05/17/95	327.22	300.27	26.95	--	--	<50	<0.5	<0.5	<0.5	<0.5	--
06/07/95	327.22	300.16	27.06	--	--	--	--	--	--	--	--
07/21/95	327.22	299.75	27.47	--	--	--	--	--	--	--	--
08/15/95	327.22	299.65	27.57	--	--	<50	<0.5	<0.5	<0.5	<0.5	--
09/07/95	327.22	298.53	28.69	--	--	--	--	--	--	--	--
10/09/95	327.22	299.37	27.85	--	--	--	--	--	--	--	--
11/15/95	327.22	299.31	27.91	--	--	<50	<0.5	<0.5	<0.5	<0.5	<5.0
12/30/95	327.22	299.62	27.60	--	--	--	--	--	--	--	--
01/29/96	327.22	300.06	27.16	--	--	--	--	--	--	--	--
02/27/96	327.22	300.97	26.25	--	--	<50	<0.5	<0.5	<0.5	<0.5	<5.0
03/05/96	327.22	300.52	26.70	--	--	--	--	--	--	--	--
04/23/96	327.22	301.40	25.82	--	--	--	--	--	--	--	--
05/30/96	327.22	301.06	26.16	--	--	<50	<0.5	<0.5	<0.5	<0.5	<5.0
06/19/96	327.22	300.95	26.27	--	--	--	--	--	--	--	--
07/15/96	327.22	300.76	26.46	--	--	--	--	--	--	--	--
08/27/96	327.22	300.50	26.72	--	--	<50	<0.5	<0.5	<0.5	<0.5	<5.0
09/06/96	327.22	300.42	26.80	--	--	--	--	--	--	--	--
10/28/96	327.22	300.39	26.83	--	--	--	--	--	--	--	--
11/11/96	327.22	300.50	26.72	--	--	--	--	--	--	--	--
05/06/97	327.22	301.21	26.01	--	--	<50	<0.5	<0.5	<0.5	<0.5	<5.0
07/27/97	327.22	300.84	26.38	--	--	--	--	--	--	--	--
11/18/97	327.22	300.72	26.50	--	--	--	--	--	--	--	--
05/31/98	327.22	302.75	24.47	--	--	<50	<0.3	<0.3	<0.3	<0.6	<10
11/23/98	327.22	302.28	24.94	--	--	SAMPLED ANNUALLY		--	--	--	--
05/11/99	327.22	302.73	24.49	--	--	<50	<0.5	<0.5	<0.5	<0.5	<2.5
05/23/00	327.22	302.19	25.03	0.00	0.00	<50	<0.50	<0.50	<0.50	<0.50	<2.5
10/31/00	327.22	301.30	25.92	0.00	0.00	--	--	--	--	--	--
05/18/01	327.22	301.14	26.08	0.00	0.00	<50	0.52	2.6	<0.50	1.9	<2.5
11/16/01	327.22	300.41	26.81	0.00	0.00	--	--	--	--	--	--

**Table 1**  
**Groundwater Monitoring Data and Analytical Results**  
Former Chevron Service Station #9-7127  
I-580 and Grant Line Road  
Tracy, California

WELL ID/ DATE	TOC* (ft.)	GWE (msl)	DTW (ft.)	SPHT (ft.)	TOTAL SPH						
					REMOVED (gallons)	TPH-GRO (µg/L)	B (µg/L)	T (µg/L)	E (µg/L)	X (µg/L)	MTBE (µg/L)
<b>MW-2 (cont)</b>											
07/01/02	327.22	300.25	26.97	0.00	0.00	<50	<0.50	<0.50	<0.50	<1.5	<2.5
11/08/02	327.22	299.92	27.30	0.00	0.00	--	--	--	--	--	--
06/13/03 <sup>19</sup>	327.22	300.49	26.73	0.00	0.00	<50	<0.5	<0.5	<0.5	<0.5	<0.5
11/20/03	327.22	300.74	26.48	0.00	0.00	--	--	--	--	--	--
05/18/04 <sup>19</sup>	327.22	300.14	27.08	0.00	0.00	<50	<0.5	<0.5	<0.5	<0.5	<0.5
11/19/04	327.22	300.52	26.70	0.00	0.00	SAMPLED ANNUALLY		--	--	--	--
05/03/05 <sup>19</sup>	327.22	299.97	27.25	0.00	0.00	<50	<0.5	<0.5	<0.5	<0.5	<0.5
11/28/05	327.22	299.77	27.45	0.00	0.00	SAMPLED ANNUALLY		--	--	--	--
05/25/06 <sup>19</sup>	327.22	300.62	26.60	0.00	0.00	<50	<0.5	<0.5	<0.5	<0.5	<0.5
11/21/06	327.22	300.21	27.01	0.00	0.00	SAMPLED ANNUALLY		--	--	--	--
05/09/07 <sup>19</sup>	327.22	299.68	27.54	0.00	0.00	<50	<0.5	<0.5	<0.5	<0.5	<0.5
11/17/07	327.22	300.11	27.11	0.00	0.00	SAMPLED ANNUALLY		--	--	--	--
04/30/08 <sup>19</sup>	327.22	299.35	27.87	0.00	0.00	<50	<0.5	<0.5	<0.5	<0.5	<0.5
11/26/08	327.22	298.52	28.70	0.00	0.00	SAMPLED ANNUALLY		--	--	--	--
05/22/09 <sup>19</sup>	327.22	299.02	28.20	0.00	0.00	<50	<0.5	<0.5	<0.5	<0.5	<0.5
11/24/09	327.22	298.44	28.78	0.00	0.00	SAMPLED ANNUALLY		--	--	--	--
05/25/10 <sup>19</sup>	327.22	299.15	28.07	0.00	0.00	<50	<0.5	<0.5	<0.5	<0.5	<0.5
11/29/10	327.22	298.52	28.70	0.00	0.00	SAMPLED ANNUALLY		--	--	--	--
<b>05/02/11<sup>19</sup></b>	<b>327.22</b>	<b>299.69</b>	<b>27.53</b>	<b>0.00</b>	<b>0.00</b>	<b>&lt;50</b>	<b>&lt;0.5</b>	<b>&lt;0.5</b>	<b>&lt;0.5</b>	<b>&lt;0.5</b>	<b>&lt;0.5</b>
<b>MW-3</b>											
02/15/94	329.28	299.41	29.87	--	--	23,000	11,000	1700	540	1000	--
04/21/94	329.28	299.32	29.96	--	--	--	--	--	--	--	--
06/01/94	329.28	299.17	30.11	--	--	27,000	12,000	2600	600	2200	--
06/28/94	329.28	298.97	30.31	--	--	--	--	--	--	--	--
07/19/94	329.28	298.78	30.50	--	--	--	--	--	--	--	--
09/02/94	329.28	298.67	30.61	--	--	34,000	16,000	4100	770	3000	--
09/12/94	329.28	298.63	30.65	--	--	--	--	--	--	--	--
10/12/94	329.28	298.54	30.74	--	--	--	--	--	--	--	--
11/30/94	329.28	298.84	30.44	--	--	33,000	16,000	3000	740	2400	--
03/09/95	329.28	299.75	29.53	--	--	--	--	--	--	--	--
04/18/95	329.28	300.31	28.97	--	--	--	--	--	--	--	--
05/17/95	329.28	300.09	29.19	--	--	27,000	10,000	760	490	1000	--
06/07/95	329.28	300.04	29.24	--	--	--	--	--	--	--	--



**Table 1**  
**Groundwater Monitoring Data and Analytical Results**  
Former Chevron Service Station #9-7127  
I-580 and Grant Line Road  
Tracy, California

WELL ID/ DATE	TOC* (ft.)	GWE (msl)	DTW (ft.)	SPHT (ft.)	TOTAL SPH						
					REMOVED (gallons)	TPH-GRO (µg/L)	B (µg/L)	T (µg/L)	E (µg/L)	X (µg/L)	MTBE (µg/L)
<b>MW-3 (cont)</b>											
07/21/95	329.28	299.58	29.70	--	--	--	--	--	--	--	--
08/15/95	329.28	299.50	29.78	--	--	39,000	13,000	2900	700	1700	--
09/07/95	329.28	299.42	29.86	--	--	--	--	--	--	--	--
10/09/95	329.28	299.26	30.02	--	--	--	--	--	--	--	--
11/15/95	329.28	299.22	30.06	--	--	21,000	8000	2900	430	1500	<1000
12/30/95	329.28	299.53	29.75	--	--	--	--	--	--	--	--
01/29/96	329.28	300.06	29.22	--	--	--	--	--	--	--	--
02/27/96	329.28	300.85	28.43	--	--	<2500	5000	500	220	130	710
03/05/96	329.28	300.93	28.35	--	--	--	--	--	--	--	--
04/23/96	329.28	301.18	28.10	--	--	--	--	--	--	--	--
05/30/96	329.28	300.86	28.42	--	--	37,000	13,000	7200	870	2900	<120
06/19/96	329.28	300.77	28.51	--	--	--	--	--	--	--	--
07/15/96	329.28	300.65	28.63	--	--	--	--	--	--	--	--
08/27/96	329.28	300.38	28.90	--	--	50,000	9500	6900	740	2900	<120
09/06/96	329.28	300.30	28.98	--	--	--	--	--	--	--	--
10/28/96	329.28	300.30	28.98	--	--	--	--	--	--	--	--
11/11/96	329.28	300.44	28.84	--	--	52,000	11,000	5500	780	3000	<250
05/06/97	329.28	301.06	28.22	--	--	93,000	23,000	15,000	1400	6200	<500
07/27/97	329.28	300.70	28.58	--	--	--	--	--	--	--	--
11/18/97	329.28	300.58	28.70	--	--	81,000	29,000	17,000	1600	6700	<500
05/31/98	329.28	302.60	26.68	--	--	78,000	24,000	12,000	1200	5800	1300
05/31/98 <sup>3</sup>	329.28	302.60	26.68	--	--	--	--	--	--	--	<500
08/12/98 <sup>2</sup>	329.28	302.25	27.03	--	--	--	--	--	--	--	--
11/23/98	329.28	302.19	27.09	--	--	97,200	17,900	12,800	1200	6950	<100
05/11/99 <sup>2</sup>	329.28	302.60	26.68	--	--	51,000	18,000	7800	670	3600	<2.5
05/11/99 <sup>3</sup>	329.28	302.60	26.68	--	--	--	--	--	--	--	<100
11/24/99	329.28	301.83	27.45	--	--	62,800	16,600	8300	900	4890	<500
05/23/00 <sup>1</sup>	329.28	302.11	27.17	0.00	0.00	27,000 <sup>7</sup>	14,000	12,000	940	4,600	770
10/31/00 <sup>1</sup>	329.28	301.27	28.01	0.00	0.00	110,000 <sup>10</sup>	25,700	21,300	1,300	7,320	1,680
05/18/01 <sup>1</sup>	329.28	301.07	28.21	0.00	0.00	58,000 <sup>7</sup>	19,000	16,000	1,400	7,000	2,300/11 <sup>14</sup>
11/16/01 <sup>1</sup>	329.28	300.41	28.87	0.00	0.00	100,000	23,000	16,000	1,400	6,800	<200
07/01/02 <sup>1</sup>	329.28	300.20	29.08	0.00	0.00	75,000	16,000	8,800	980	4,000	140/<10 <sup>17</sup>
11/08/02	329.28	299.89	29.39	0.00	0.00	45,000	9,800	5,800	590	2,400	<50
06/13/03 <sup>19,20</sup>	329.28	300.46	28.82	0.00	0.00	42,000	9,100	4,100	580	1,800	5
11/20/03 <sup>19</sup>	329.28	300.51	28.77	0.00	0.00	52,000	12,000	4,500	660	3,200	5

**Table 1**  
**Groundwater Monitoring Data and Analytical Results**  
Former Chevron Service Station #9-7127  
I-580 and Grant Line Road  
Tracy, California

WELL ID/ DATE	TOC* (ft.)	GWE (msl)	DTW (ft.)	SPHT (ft.)	TOTAL SPH						
					REMOVED (gallons)	TPH-GRO (µg/L)	B (µg/L)	T (µg/L)	E (µg/L)	X (µg/L)	MTBE (µg/L)
<b>MW-3 (cont)</b>											
05/18/04 <sup>19</sup>	329.28	300.07	29.21	0.00	0.00	57,000	15,000	5,700	840	3,400	9
11/19/04 <sup>19</sup>	329.28	300.42	28.86	0.00	0.00	67,000	15,000	4,200	850	3,400	7
05/03/05 <sup>19</sup>	329.28	299.88	29.40	0.00	0.00	54,000	13,000	3,400	690	2,600	<10
11/28/05 <sup>19</sup>	329.28	299.72	29.56	0.00	0.00	56,000	16,000	1,800	950	3,500	<25
05/25/06 <sup>19</sup>	329.28	300.47	28.81	0.00	0.00	38,000	9,400	1,800	680	2,100	<5
11/21/06 <sup>19</sup>	329.28	300.06	29.22	0.00	0.00	27,000	10,000	420	650	1,600	<5
05/09/07 <sup>19</sup>	329.28	299.55	29.73	0.00	0.00	40,000	9,200	660	590	1,300	<10
11/17/07 <sup>19</sup>	329.28	298.90	30.38	0.00	0.00	22,000	9,200	86	610	560	3
04/30/08 <sup>19</sup>	329.28	299.46	29.82	0.00	0.00	19,000	8,300	440	510	620	<5
11/26/08 <sup>19</sup>	329.28	298.55	30.73	0.00	0.00	20,000	7,500	230	470	640	<10
05/22/09	329.28	299.28**	30.58	0.72	0.90 <sup>13</sup>	NOT SAMPLED DUE TO THE PRESENCE OF SPH				--	--
11/24/09	329.28	298.90**	31.16	0.98	0.00	NOT SAMPLED DUE TO THE PRESENCE OF SPH				--	--
05/25/10	329.28	299.10**	30.38	0.25	0.00	NOT SAMPLED DUE TO THE PRESENCE OF SPH				--	--
11/29/10	329.28	299.05**	30.72	0.61	0.00	NOT SAMPLED DUE TO THE PRESENCE OF SPH				--	--
<b>05/02/11</b>	<b>329.28</b>	<b>299.63**</b>	<b>29.68</b>	<b>0.04</b>	<b>0.00</b>	<b>NOT SAMPLED DUE TO THE PRESENCE OF SPH</b>				<b>--</b>	<b>--</b>
<b>MW-4</b>											
05/21/93	--	--	--	--	--	<50	12	2.0	<0.5	1.0	--
11/05/93	--	--	--	--	--	300	56	10	0.8	3.0	--
02/15/94	329.44	299.54	29.90	--	--	260	47	12	2.0	4.0	--
04/21/94	329.44	299.45	29.99	--	--	--	--	--	--	--	--
06/01/94	329.44	299.30	30.14	--	--	860	200	23	2.8	9.6	--
06/28/94	329.44	299.12	30.32	--	--	--	--	--	--	--	--
07/19/94	329.44	298.94	30.50	--	--	--	--	--	--	--	--
09/02/94	329.44	298.82	30.62	--	--	1700	250	27	6.4	15	--
09/12/94	329.44	298.75	30.69	--	--	--	--	--	--	--	--
10/12/94	329.44	298.69	30.75	--	--	--	--	--	--	--	--
11/30/94	329.44	298.93	30.51	--	--	830	350	29	8.1	22	--
03/09/95	329.44	299.83	29.61	--	--	--	--	--	--	--	--
04/18/95	329.44	300.36	29.08	--	--	--	--	--	--	--	--
05/17/95	329.44	300.22	29.22	--	--	470	200	2.2	0.9	2.1	--
06/07/95	329.44	300.17	29.27	--	--	--	--	--	--	--	--
07/21/95	329.44	299.72	29.72	--	--	--	--	--	--	--	--
08/15/95	329.44	299.67	29.77	--	--	100	4.2	0.8	<0.5	<0.5	--

**Table 1**  
**Groundwater Monitoring Data and Analytical Results**  
Former Chevron Service Station #9-7127  
I-580 and Grant Line Road  
Tracy, California

WELL ID/ DATE	TOC* (ft.)	GWE (msl)	DTW (ft.)	SPHT (ft.)	TOTAL SPH						
					REMOVED (gallons)	TPH-GRO (µg/L)	B (µg/L)	T (µg/L)	E (µg/L)	X (µg/L)	MTBE (µg/L)
<b>MW-4 (cont)</b>											
09/07/95	329.44	299.59	29.85	--	--	--	--	--	--	--	--
10/09/95	329.44	299.42	30.02	--	--	--	--	--	--	--	--
11/15/95	329.44	299.39	30.05	--	--	270	94	9.4	0.77	4.3	27
12/30/95	329.44	299.65	29.79	--	--	--	--	--	--	--	--
01/29/96	329.44	300.13	29.31	--	--	--	--	--	--	--	--
02/27/96	329.44	300.86	28.58	--	--	690	100	15	<0.5	2.0	79
03/05/96	329.44	300.89	28.55	--	--	--	--	--	--	--	--
04/23/96	329.44	301.29	28.15	--	--	--	--	--	--	--	--
05/30/96	329.44	301.04	28.40	--	--	700	240	4.0	0.6	3.9	<5.0
06/19/96	329.44	300.97	28.47	--	--	--	--	--	--	--	--
07/15/96	329.44	300.82	28.62	--	--	--	--	--	--	--	--
08/27/96	329.44	300.59	28.85	--	--	<50	11	<0.5	<0.5	<0.5	<5.0
09/06/96	329.44	300.52	28.92	--	--	--	--	--	--	--	--
10/28/96	329.44	300.54	28.90	--	--	--	--	--	--	--	--
11/11/96	329.44	300.66	28.78	--	--	240	57	1.4	0.7	1.8	<5.0
05/06/97	329.44	301.33	28.11	--	--	240	74	2.7	<0.5	1.6	<5.0
07/27/97	329.44	301.01	28.43	--	--	--	--	--	--	--	--
11/18/97	329.44	300.86	28.58	--	--	270	230	3.5	1.0	1.6	<2.5
05/31/98	329.44	302.91	26.53	--	--	1000	450	3.4	4.5	<6.0	<20
08/12/98 <sup>2</sup>	329.44	302.62	26.82	--	--	--	--	--	--	--	--
11/23/98 <sup>6</sup>	329.44	305.52	23.92	--	--	--	--	--	--	--	--
12/23/98 <sup>6</sup>	329.44	305.25	24.19	--	--	--	--	--	--	--	--
05/11/99 <sup>2</sup>	329.44	306.24	23.20	--	--	470	260	2.6	<0.5	4.3	35
05/11/99 <sup>3</sup>	329.44	306.24	23.20	--	--	--	--	--	--	--	<2.0
11/24/99	329.44	306.41	23.03	--	--	2400	562	<5.0	10.7	10.4	38.1
5/23/00 <sup>1</sup>	329.44	305.30	24.14	0.00	0.00	370 <sup>B</sup>	470 <sup>9</sup>	1.1	9.7	5.9	84
10/31/00 <sup>1</sup>	329.44	304.42	25.02	0.00	0.00	672 <sup>11</sup>	224	<5.00	<5.00	<15.0	<25.0
05/18/01 <sup>1</sup>	329.44	304.23	25.21	0.00	0.00	230 <sup>7</sup>	37	<0.50	1.3	0.95	22/2.1 <sup>14</sup>
11/16/01 <sup>16</sup>	329.44	303.53	25.91	0.00	0.00	290	36	<0.50	<0.50	<1.5	<2.5
07/01/02	329.44	303.33	26.11	0.00	0.00	410	60	<0.50	2.1	<1.5	<2.5
11/08/02	329.44	303.01	26.43	0.00	0.00	64	7.0	<0.50	<0.50	<1.5	<2.5
06/13/03 <sup>19</sup>	329.44	302.58	26.86	0.00	0.00	79	4	<0.5	<0.5	<0.5	<0.5
11/20/03 <sup>19</sup>	329.44	302.81	26.63	0.00	0.00	350	36	<0.5	2	0.7	<0.5
05/18/04 <sup>19</sup>	329.44	303.13	26.31	0.00	0.00	160	22	<0.5	2	1	<0.5
11/19/04 <sup>19</sup>	329.44	302.56	26.88	0.00	0.00	480	93	2	4	4	<0.5

**Table 1**  
**Groundwater Monitoring Data and Analytical Results**  
Former Chevron Service Station #9-7127  
I-580 and Grant Line Road  
Tracy, California

WELL ID/ DATE	TOC* (ft.)	GWE (msl)	DTW (ft.)	SPHT (ft.)	TOTAL SPH						
					REMOVED (gallons)	TPH-GRO (µg/L)	B (µg/L)	T (µg/L)	E (µg/L)	X (µg/L)	MTBE (µg/L)
<b>MW-4 (cont)</b>											
05/03/05 <sup>19</sup>	329.44	302.96	26.48	0.00	0.00	180	40	0.8	1	1	<0.5
11/28/05 <sup>19</sup>	329.44	302.76	26.68	0.00	0.00	630	96	2	5	5	<0.5
05/25/06 <sup>19</sup>	329.44	303.59	25.85	0.00	0.00	2,400	490	11	33	21	<0.5
11/21/06 <sup>19</sup>	329.44	303.16	26.28	0.00	0.00	<50	3	<0.5	<0.5	<0.5	<0.5
05/09/07 <sup>19</sup>	329.44	302.69	26.75	0.00	0.00	940	170	5	9	11	<0.5
11/17/07 <sup>19</sup>	329.44	302.03	27.41	0.00	0.00	580	150	5	4	7	<0.5
04/30/08 <sup>19</sup>	329.44	302.44	27.00	0.00	0.00	73	15	0.6	0.7	0.9	<0.5
11/26/08 <sup>19</sup>	329.44	301.52	27.92	0.00	0.00	530	63	6	5	10	<0.5
05/22/09 <sup>19</sup>	329.44	301.95	27.49	0.00	0.00	400	56	6	4	16	<0.5
11/24/09 <sup>19</sup>	329.44	301.30	28.14	0.00	0.00	1,400	160	18	10	38	<0.5
05/25/10 <sup>19</sup>	329.44	302.04	27.40	0.00	0.00	1,100	93	19	15	32	<0.5
11/29/10 <sup>19</sup>	329.44	301.39	28.05	0.00	0.00	520	130	9	3	24	<0.5
<b>05/02/11<sup>19</sup></b>	<b>329.44</b>	<b>302.56</b>	<b>26.88</b>	<b>0.00</b>	<b>0.00</b>	<b>420</b>	<b>59</b>	<b>7</b>	<b>5</b>	<b>16</b>	<b>&lt;0.5</b>
<b>MW-5</b>											
05/25/93	--	--	--	--	--	<50	<0.5	<0.5	<0.5	0.9	--
11/05/93	--	--	--	--	--	<50	<0.5	<0.5	<0.5	<0.5	--
02/15/94	312.88	287.78	25.10	--	--	<50	<0.5	1.0	<0.5	1.0	--
04/21/94	312.88	299.67	13.21	--	--	--	--	--	--	--	--
06/01/94	312.88	299.49	13.39	--	--	<50	<0.5	<0.5	<0.5	<0.5	--
06/28/94	312.88	299.15	13.73	--	--	--	--	--	--	--	--
07/19/94	312.88	299.08	13.80	--	--	--	--	--	--	--	--
09/02/94	312.88	298.86	14.02	--	--	<50	3.2	1.8	<0.5	2.1	--
09/12/94	312.88	298.85	14.03	--	--	--	--	--	--	--	--
10/12/94	312.88	298.73	14.15	--	--	--	--	--	--	--	--
11/30/94	312.88	298.97	13.91	--	--	<50	<0.5	<0.5	<0.5	<0.5	--
03/09/95	312.88	299.91	12.97	--	--	--	--	--	--	--	--
04/18/95	312.88	300.40	12.48	--	--	--	--	--	--	--	--
05/17/95	312.88	300.17	12.71	--	--	150	1.0	<0.5	<0.5	<0.5	--
06/07/95	312.88	300.03	12.85	--	--	--	--	--	--	--	--
07/21/95	312.88	299.58	13.30	--	--	--	--	--	--	--	--
08/15/95	312.88	299.47	13.41	--	--	<50	<0.5	<0.5	<0.5	<0.5	--
09/07/95	312.88	299.46	13.42	--	--	--	--	--	--	--	--
10/09/95	312.88	299.27	13.61	--	--	--	--	--	--	--	--

**Table 1**  
**Groundwater Monitoring Data and Analytical Results**  
Former Chevron Service Station #9-7127  
I-580 and Grant Line Road  
Tracy, California

WELL ID/ DATE	TOC* (ft.)	GWE (msl)	DTW (ft.)	SPHT (ft.)	TOTAL SPH						
					REMOVED (gallons)	TPH-GRO (µg/L)	B (µg/L)	T (µg/L)	E (µg/L)	X (µg/L)	MTBE (µg/L)
<b>MW-5 (cont)</b>											
11/15/95	312.88	299.25	13.63	--	--	<50	<0.5	<0.5	<0.5	<0.5	<5.0
12/30/95	312.88	299.58	13.30	--	--	--	--	--	--	--	--
01/29/96	312.88	300.13	12.75	--	--	--	--	--	--	--	--
02/27/96	312.88	300.86	12.02	--	--	<50	<0.5	<0.5	<0.5	<0.5	<5.0
03/05/96	312.88	300.92	11.96	--	--	--	--	--	--	--	--
04/23/96	312.88	301.11	11.77	--	--	--	--	--	--	--	--
05/30/96	312.88	300.71	12.17	--	--	<50	<0.5	<0.5	<0.5	<0.5	<5.0
06/19/96	312.88	300.63	12.25	--	--	--	--	--	--	--	--
07/15/96	312.88	300.49	12.39	--	--	--	--	--	--	--	--
08/27/96	312.88	300.23	12.65	--	--	<50	<0.5	<0.5	<0.5	<0.5	<5.0
09/06/96	312.88	300.20	12.68	--	--	--	--	--	--	--	--
10/28/96	312.88	300.16	12.72	--	--	--	--	--	--	--	--
11/11/96	312.88	300.27	12.61	--	--	--	--	--	--	--	--
05/06/97	312.88	300.82	12.06	--	--	<50	2.2	2.0	<0.5	1.7	<5.0
07/27/97	312.88	300.49	12.39	--	--	--	--	--	--	--	--
11/18/97	312.88	300.43	12.45	--	--	--	--	--	--	--	--
05/31/98	312.88	302.30	10.58	--	--	<50	<0.3	<0.3	<0.3	<0.6	<10
11/23/98	312.88	301.96	10.92	--	--	SAMPLED ANNUALLY		--	--	--	--
05/11/99	312.88	302.39	10.49	--	--	<50	<0.5	<0.5	<0.5	<0.5	<2.5
05/23/00	312.88	301.79	11.09	0.00	0.00	<50	<0.50	<0.50	<0.50	<0.50	<2.5
10/31/00	312.88	300.97	11.91	0.00	0.00	--	--	--	--	--	--
05/18/01	312.88	300.82	12.06	0.00	0.00	<50	0.52	2.0	<0.50	1.0	<2.5
11/16/01	312.88	300.11	12.77	0.00	0.00	--	--	--	--	--	--
07/01/02	312.88	299.94	12.94	0.00	0.00	<50	<0.50	<0.50	<0.50	<1.5	<2.5
11/08/02	312.88	299.61	13.27	0.00	0.00	--	--	--	--	--	--
06/13/03 <sup>19</sup>	312.88	300.03	12.85	0.00	0.00	<50	<0.5	<0.5	<0.5	<0.5	<0.5
11/20/03	312.88	300.21	12.67	0.00	0.00	--	--	--	--	--	--
05/18/04 <sup>19</sup>	312.88	299.98	12.90	0.00	0.00	<50	<0.5	<0.5	<0.5	<0.5	<0.5
11/19/04	312.88	300.05	12.83	0.00	0.00	SAMPLED ANNUALLY		--	--	--	--
05/03/05 <sup>19</sup>	312.88	300.00	12.88	0.00	0.00	<50	<0.5	<0.5	<0.5	<0.5	<0.5
11/28/05	312.88	299.39	13.49	0.00	0.00	SAMPLED ANNUALLY		--	--	--	--
05/25/06 <sup>19</sup>	NP <sup>21</sup>	312.88	300.58	12.30	0.00	<50	<0.5	<0.5	<0.5	<0.5	<0.5
11/21/06	312.88	300.12	12.76	0.00	0.00	SAMPLED ANNUALLY		--	--	--	--
05/09/07 <sup>19</sup>	NP <sup>21</sup>	312.88	299.76	13.12	0.00	<50	<0.5	<0.5	<0.5	<0.5	<0.5
11/17/07	312.88	299.23	13.65	0.00	0.00	SAMPLED ANNUALLY		--	--	--	--



**Table 1**  
**Groundwater Monitoring Data and Analytical Results**  
Former Chevron Service Station #9-7127  
I-580 and Grant Line Road  
Tracy, California

WELL ID/ DATE	TOC* (ft.)	GWE (msl)	DTW (ft.)	SPHT (ft.)	TOTAL SPH							
					REMOVED (gallons)	TPH-GRO (µg/L)	B (µg/L)	T (µg/L)	E (µg/L)	X (µg/L)	MTBE (µg/L)	
<b>MW-5 (cont)</b>												
04/30/08 <sup>19</sup>	NP <sup>21</sup>	312.88	299.12	13.76	0.00	0.00	<50	<0.5	<0.5	<0.5	<0.5	<0.5
11/26/08		312.88	298.23	14.65	0.00	0.00	SAMPLED ANNUALLY		--	--	--	--
05/22/09 <sup>19</sup>	NP <sup>21</sup>	312.88	299.18	13.70	0.00	0.00	<50	<0.5	<0.5	<0.5	<0.5	<0.5
11/24/09		312.88	298.17	14.71	0.00	0.00	SAMPLED ANNUALLY		--	--	--	--
05/25/10 <sup>19</sup>	NP <sup>21</sup>	312.88	298.60	14.28	0.00	0.00	<50	<0.5	<0.5	<0.5	<0.5	<0.5
11/29/10		312.88	298.31	14.57	0.00	0.00	SAMPLED ANNUALLY		--	--	--	--
05/02/11 <sup>19</sup>	NP <sup>21</sup>	312.88	299.20	13.68	0.00	0.00	<50	<0.5	<0.5	<0.5	<0.5	<0.5
<b>MW-6</b>												
12/30/95		312.20	298.55	13.65	--	--	--	--	--	--	--	--
01/29/96		312.20	300.02	12.18	--	--	--	--	--	--	--	--
02/27/96		312.20	300.75	11.45	--	--	70	1.1	<0.5	<0.5	<0.5	<5.0
03/05/96		312.20	300.88	11.32	--	--	--	--	--	--	--	--
04/23/96		312.20	301.08	11.12	--	--	--	--	--	--	--	--
05/30/96		312.20	300.75	11.45	--	--	60	1.3	<0.5	<0.5	0.9	<5.0
06/19/96		312.20	300.66	11.54	--	--	--	--	--	--	--	--
07/15/96		312.20	300.44	11.76	--	--	--	--	--	--	--	--
08/27/96		312.20	300.25	11.95	--	--	90	1.6	<0.5	<0.5	<0.5	<5.0
09/06/96		312.20	300.18	12.02	--	--	--	--	--	--	--	--
10/28/96		312.20	300.19	12.01	--	--	--	--	--	--	--	--
11/11/96		312.20	300.30	11.90	--	--	110	<0.5	<0.5	<0.5	<0.5	<5.0
05/06/97		312.20	300.92	11.28	--	--	170	<0.5	<0.5	<0.5	<0.5	<5.0
07/27/97		312.20	300.52	11.68	--	--	--	--	--	--	--	--
11/18/97		312.20	300.43	11.77	--	--	<50	<0.5	<0.5	<0.5	<0.5	<2.5
05/31/98		312.20	302.39	9.81	--	--	<50	0.89	0.65	<0.3	<0.6	<10
11/23/98		312.20	UNABLE TO LOCATE			--	--	--	--	--	--	--
12/23/98		312.20	301.88	10.32	--	--	66	<0.5	<0.5	<0.5	<0.5	<2.5
05/11/99		312.20	302.40	9.80	--	--	<50	1.9	<0.5	<0.5	<0.5	2.9
11/24/99		312.20	301.55	10.65	--	--	77.2	13.5	<0.5	<0.5	<0.5	<2.5
05/23/00		312.20	301.85	10.35	0.00	0.00	<50	<0.50	<0.50	<0.50	<0.50	<2.5
10/31/00		312.20	301.83	10.37	0.00	0.00	<50.0	<0.500	<0.500	<0.500	<1.50	5.08
05/18/01		312.20	300.89	11.31	0.00	0.00	<50	<0.50	<0.50	<0.50	<0.50	<2.5
11/16/01		312.20	300.31	11.89	0.00	0.00	<50	<0.50	<0.50	<0.50	<1.5	<2.5
07/01/02		312.20	300.04	12.16	0.00	0.00	<50	<0.50	<0.50	<0.50	<1.5	<2.5

**Table 1**  
**Groundwater Monitoring Data and Analytical Results**  
Former Chevron Service Station #9-7127  
I-580 and Grant Line Road  
Tracy, California

WELL ID/ DATE	TOC* (ft.)	GWE (msl)	DTW (ft.)	SPHT (ft.)	TOTAL SPH						
					REMOVED (gallons)	TPH-GRO (µg/L)	B (µg/L)	T (µg/L)	E (µg/L)	X (µg/L)	MTBE (µg/L)
<b>MW-6 (cont)</b>											
11/08/02	312.20	299.70	12.50	0.00	0.00	<50	<0.50	<0.50	<0.50	<1.5	<2.5
06/13/03	312.20	UNABLE TO LOCATE		--	--	--	--	--	--	--	--
11/20/03	312.20	UNABLE TO LOCATE		--	--	--	--	--	--	--	--
05/18/04 <sup>19</sup>	312.20	299.94	12.26	0.00	0.00	<50	<0.5	<0.5	<0.5	<0.5	<0.5
11/19/04 <sup>19</sup>	312.20	300.16	12.04	0.00	0.00	<50	<0.5	<0.5	<0.5	<0.5	<0.5
05/03/05 <sup>19</sup>	312.20	299.98	12.22	0.00	0.00	<50	<0.5	<0.5	<0.5	<0.5	<0.5
11/28/05 <sup>19</sup>	312.20	299.59	12.61	0.00	0.00	<50	<0.5	<0.5	<0.5	<0.5	<0.5
05/25/06 <sup>19</sup>	312.20	300.37	11.83	0.00	0.00	<50	<0.5	<0.5	<0.5	<0.5	<0.5
11/21/06 <sup>19</sup>	312.20	300.10	12.10	0.00	0.00	<50	<0.5	<0.5	<0.5	<0.5	<0.5
05/09/07 <sup>19</sup>	NP <sup>21</sup>	299.82	12.38	0.00	0.00	<50	<0.5	<0.5	<0.5	<0.5	<0.5
11/17/07 <sup>19</sup>	NP <sup>21</sup>	299.25	12.95	0.00	0.00	<50	<0.5	<0.5	<0.5	<0.5	<0.5
04/30/08 <sup>19</sup>	312.20	298.56	13.64	0.00	0.00	<50	<0.5	<0.5	<0.5	<0.5	<0.5
11/26/08 <sup>19</sup>	312.20	298.40	13.80	0.00	0.00	<50	<0.5	<0.5	<0.5	<0.5	<0.5
05/22/09 <sup>19</sup>	312.20	299.26	12.94	0.00	0.00	<50	<0.5	<0.5	<0.5	<0.5	<0.5
11/24/09 <sup>19</sup>	312.20	298.16	14.04	0.00	0.00	<50	<0.5	<0.5	<0.5	<0.5	<0.5
05/25/10 <sup>19</sup>	312.20	298.98	13.22	0.00	0.00	<50	<0.5	<0.5	<0.5	<0.5	<0.5
11/29/10 <sup>19</sup>	312.20	298.34	13.86	0.00	0.00	<50	<0.5	<0.5	<0.5	<0.5	<0.5
05/02/11 <sup>19</sup>	312.20	299.49	12.71	0.00	0.00	<50	1	<0.5	<0.5	<0.5	0.7
<b>MW-7</b>											
12/30/95	313.36	300.98	12.38	--	--	--	--	--	--	--	--
01/29/96	313.36	300.22	13.14	--	--	--	--	--	--	--	--
02/27/96	313.36	301.02	12.34	--	--	<50	<0.5	<0.5	<0.5	<0.5	<5.0
03/05/96	313.36	301.01	12.35	--	--	--	--	--	--	--	--
04/23/96	313.36	301.23	12.13	--	--	--	--	--	--	--	--
05/30/96	313.36	300.94	12.42	--	--	<50	<0.5	<0.5	<0.5	<0.5	<5.0
06/19/96	313.36	300.79	12.57	--	--	--	--	--	--	--	--
07/15/96	313.36	300.66	12.70	--	--	--	--	--	--	--	--
08/27/96	313.36	300.51	12.85	--	--	<50	<0.5	<0.5	<0.5	<0.5	<5.0
09/06/96	313.36	300.46	12.90	--	--	--	--	--	--	--	--
10/28/96	313.36	300.52	12.84	--	--	--	--	--	--	--	--
11/11/96	313.36	300.61	12.75	--	--	--	--	--	--	--	--
05/06/97	313.36	301.22	12.14	--	--	<50	<0.5	<0.5	<0.5	<0.5	<5.0
07/27/97	313.36	300.91	12.45	--	--	--	--	--	--	--	--

**Table 1**  
**Groundwater Monitoring Data and Analytical Results**  
Former Chevron Service Station #9-7127  
I-580 and Grant Line Road  
Tracy, California

WELL ID/ DATE	TOC* (ft.)	GWE (msl)	DTW (ft.)	SPHT (ft.)	TOTAL SPH						
					REMOVED (gallons)	TPH-GRO (µg/L)	B (µg/L)	T (µg/L)	E (µg/L)	X (µg/L)	MTBE (µg/L)
<b>MW-7 (cont)</b>											
11/18/97	313.36	300.82	12.54	--	--	--	--	--	--	--	--
05/31/98	313.36	302.61	10.75	--	--	<50	<0.3	<0.3	<0.3	<0.6	<10
11/23/98	313.36	302.52	10.84	--	--	SAMPLED ANNUALLY		--	--	--	--
05/11/99	313.36	302.96	10.40	--	--	<50	<0.5	<0.5	<0.5	<0.5	<2.5
05/23/00	313.36	302.39	10.97	0.00	0.00	<50	<0.50	<0.50	<0.50	<0.50	<2.5
10/31/00	313.36	301.51	11.85	0.00	0.00	--	--	--	--	--	--
05/18/01	313.36	301.34	12.02	0.00	0.00	<50	<0.50	1.7	<0.50	1.2	<2.5
11/16/01	313.36	300.53	12.83	0.00	0.00	--	--	--	--	--	--
07/01/02	313.36	300.42	12.94	0.00	0.00	<50	<0.50	<0.50	<0.50	<1.5	<2.5
11/08/02	313.36	300.11	13.25	0.00	0.00	--	--	--	--	--	--
06/13/03 <sup>19</sup>	313.36	300.55	12.81	0.00	0.00	<50	<0.5	<0.5	<0.5	<0.5	<0.5
11/20/03	313.36	300.77	12.59	0.00	0.00	--	--	--	--	--	--
05/18/04 <sup>19</sup>	313.36	300.53	12.83	0.00	0.00	<50	<0.5	<0.5	<0.5	<0.5	<0.5
11/19/04	313.36	300.57	12.79	0.00	0.00	SAMPLED ANNUALLY		--	--	--	--
05/03/05 <sup>19</sup>	313.36	300.55	12.81	0.00	0.00	<50	<0.5	<0.5	<0.5	<0.5	<0.5
11/28/05	313.36	299.78	13.58	0.00	0.00	SAMPLED ANNUALLY		--	--	--	--
05/25/06 <sup>19</sup>	NP <sup>21</sup>	313.36	301.07	12.29	0.00	<50	<0.5	<0.5	<0.5	<0.5	<0.5
11/21/06	313.36	300.62	12.74	0.00	0.00	SAMPLED ANNUALLY		--	--	--	--
05/09/07 <sup>19</sup>	NP <sup>21</sup>	313.36	300.31	13.05	0.00	<50	<0.5	<0.5	<0.5	<0.5	<0.5
11/17/07	313.36	299.63	13.73	0.00	0.00	SAMPLED ANNUALLY		--	--	--	--
04/30/08 <sup>19</sup>	NP <sup>21</sup>	313.36	299.43	13.93	0.00	<50	<0.5	<0.5	<0.5	<0.5	<0.5
11/26/08	313.36	298.50	14.86	0.00	0.00	SAMPLED ANNUALLY		--	--	--	--
05/22/09 <sup>19</sup>	NP <sup>21</sup>	313.36	299.75	13.61	0.00	<50	<0.5	<0.5	<0.5	<0.5	<0.5
11/24/09	313.36	298.50	15.01	0.00	0.00	SAMPLED ANNUALLY		--	--	--	--
05/25/10 <sup>19</sup>	NP <sup>21</sup>	313.36	298.93	14.43	0.00	<50	<0.5	<0.5	<0.5	<0.5	<0.5
11/29/10	313.36	298.61	14.75	0.00	0.00	SAMPLED ANNUALLY		--	--	--	--
05/02/11 <sup>19</sup>	NP <sup>21</sup>	313.36	299.41	13.95	0.00	<50	<0.5	<0.5	<0.5	<0.5	<0.5
<b>MW-8</b>											
12/30/95	329.91	299.61	30.30	--	--	--	--	--	--	--	--
01/29/96	329.91	300.35	29.56	--	--	--	--	--	--	--	--
02/27/96	329.91	301.23	28.68	--	--	<50	<0.5	<0.5	<0.5	<5.0	<5.0
03/05/96	329.91	301.16	28.75	--	--	--	--	--	--	--	--
04/23/96	329.91	301.66	28.25	--	--	--	--	--	--	--	--

**Table 1**  
**Groundwater Monitoring Data and Analytical Results**  
Former Chevron Service Station #9-7127  
I-580 and Grant Line Road  
Tracy, California

WELL ID/ DATE	TOC* (ft.)	GWE (msl)	DTW (ft.)	SPHT (ft.)	TOTAL SPH						
					REMOVED (gallons)	TPH-GRO (µg/L)	B (µg/L)	T (µg/L)	E (µg/L)	X (µg/L)	MTBE (µg/L)
<b>MW-8 (cont)</b>											
05/30/96	329.91	301.47	28.44	--	--	<50	<0.5	<0.5	<0.5	<0.5	<5.0
06/19/96	329.91	301.40	28.51	--	--	--	--	--	--	--	--
07/15/96	329.91	301.24	28.67	--	--	--	--	--	--	--	--
08/27/96	329.91	300.99	28.92	--	--	<50	<0.5	<0.5	<0.5	<0.5	<5.0
09/06/96	329.91	300.92	28.99	--	--	--	--	--	--	--	--
10/28/96	329.91	300.85	29.06	--	--	--	--	--	--	--	--
11/11/96	329.91	300.93	28.98	--	--	--	--	--	--	--	--
05/06/97	329.91	301.77	28.14	--	--	<50	3.6	3.1	0.7	2.5	<5.0
07/27/97	329.91	301.36	28.55	--	--	--	--	--	--	--	--
11/18/97	329.91	301.11	28.80	--	--	--	--	--	--	--	--
05/31/98	329.91	303.34	26.57	--	--	<50	<0.3	<0.3	<0.3	<0.6	<10
11/23/98	329.91	302.95	26.96	--	--	SAMPLED ANNUALLY		--	--	--	--
05/11/99	329.91	303.43	26.48	--	--	<50	<0.5	<0.5	<0.5	<0.5	<2.5
05/23/00	329.91	302.82	27.09	0.00	0.00	<50	<0.50	<0.50	<0.50	<0.50	<2.5
10/31/00	329.91	318.78	11.13	0.00	0.00	--	--	--	--	--	--
05/18/01	329.91	301.67	28.24	0.00	0.00	<50	<0.50	<0.50	<0.50	<0.50	<2.5
11/16/01	329.91	300.84	29.07	0.00	0.00	--	--	--	--	--	--
07/01/02	329.91	300.74	29.17	0.00	0.00	<50	<0.50	<0.50	<0.50	<1.5	<2.5
11/08/02	329.91	300.4	29.51	0.00	0.00	--	--	--	--	--	--
06/13/03 <sup>19</sup>	329.91	300.77	29.14	0.00	0.00	<50	<0.5	<0.5	<0.5	<0.5	<0.5
11/20/03	329.91	300.97	28.94	0.00	0.00	--	--	--	--	--	--
05/18/04 <sup>19</sup>	329.91	300.56	29.35	0.00	0.00	<50	<0.5	<0.5	<0.5	<0.5	<0.5
11/19/04	329.91	300.81	29.10	0.00	0.00	SAMPLED ANNUALLY		--	--	--	--
05/03/05 <sup>19</sup>	329.91	300.40	29.51	0.00	0.00	<50	<0.5	<0.5	<0.5	<0.5	<0.5
11/28/05	329.91	300.17	29.74	0.00	0.00	SAMPLED ANNUALLY		--	--	--	--
05/25/06 <sup>19</sup>	329.91	300.96	28.95	0.00	0.00	<50	<0.5	<0.5	<0.5	<0.5	<0.5
11/21/06	329.91	300.77	29.14	0.00	0.00	SAMPLED ANNUALLY		--	--	--	--
05/09/07 <sup>19</sup>	329.91	300.19	29.72	0.00	0.00	<50	<0.5	<0.5	<0.5	<0.5	<0.5
11/17/07	329.91	299.83	30.08	0.00	0.00	SAMPLED ANNUALLY		--	--	--	--
04/30/08 <sup>19</sup>	-- <sup>22</sup>	-- <sup>22</sup>	28.97	0.00	0.00	<50	<0.5	<0.5	<0.5	<0.5	<0.5
11/26/08	-- <sup>22</sup>	WELL DAMAGED		--	--	--	--	--	--	--	--
05/22/09	-- <sup>22</sup>	WELL DAMAGED		--	--	--	--	--	--	--	--
11/24/09	-- <sup>22</sup>	WELL DAMAGED		--	--	--	--	--	--	--	--

MONITORING/SAMPLING DISCONTINUED

**Table 1**  
**Groundwater Monitoring Data and Analytical Results**  
Former Chevron Service Station #9-7127  
I-580 and Grant Line Road  
Tracy, California

WELL ID/ DATE	TOC* (ft.)	GWE (msl)	DTW (ft.)	SPHT (ft.)	TOTAL SPH							
					REMOVED (gallons)	TPH-GRO (µg/L)	B (µg/L)	T (µg/L)	E (µg/L)	X (µg/L)	MTBE (µg/L)	
<b>SUPPLY WELL</b>												
11/15/95	--	--	--	--	--	<50	<0.5	<0.5	<0.5	<0.5	<0.5	<5.0
11/11/96	--	--	--	--	--	<50	<0.5	<0.5	<0.5	<0.5	<0.5	<5.0
07/27/97	--	--	--	--	--	--	--	--	--	--	--	--
11/18/97	--	--	--	--	--	<50	<0.5	<0.5	<0.5	<0.5	<0.5	<2.5
05/31/98	--	--	--	--	--	--	--	--	--	--	--	--
11/23/98	--	--	--	--	--	<50	<0.5	<0.5	<0.5	<0.5	<0.5	<2.0
05/11/99	--	--	--	--	--	--	--	--	--	--	--	--
11/24/99	--	--	--	--	--	<50	<0.5	<0.5	<0.5	<0.5	<0.5	<2.5
05/23/00	--	--	--	--	--	SAMPLED ANNUALLY		--	--	--	--	--
10/30/00	--	--	--	--	--	--	--	--	--	--	--	--
05/18/01	--	--	--	--	--	--	--	--	--	--	--	--
11/16/01	--	--	--	--	--	<50	<0.50	<0.50	<0.50	<0.50	<1.5	<2.5
07/01/02	--	--	--	--	--	<50	<0.50	<0.50	<0.50	<0.50	<1.5	<2.5
11/08/02	--	--	--	--	--	<50	<0.50	<0.50	<0.50	<0.50	<1.5	<2.5
11/20/03 <sup>19</sup>	--	--	--	--	--	<50	<0.5	<0.5	<0.5	<0.5	<0.5	<0.5
05/18/04	--	--	--	--	--	SAMPLED ANNUALLY		--	--	--	--	--
11/19/04 <sup>19</sup>	--	--	--	--	--	<50	<0.5	<0.5	<0.5	<0.5	<0.5	<0.5
05/03/05	--	--	--	--	--	SAMPLED ANNUALLY		--	--	--	--	--
11/28/05 <sup>19</sup>	--	--	--	--	--	<50	<0.5	<0.5	<0.5	<0.5	<0.5	<0.5
05/25/06	--	--	--	--	--	SAMPLED ANNUALLY		--	--	--	--	--
11/21/06 <sup>19</sup>	--	--	--	--	--	<50	<0.5	<0.5	<0.5	<0.5	<0.5	<0.5
11/17/07 <sup>19</sup>	--	--	--	--	--	<50	<0.5	<0.5	<0.5	<0.5	<0.5	<0.5
04/30/08	--	--	--	--	--	SAMPLED ANNUALLY		--	--	--	--	--
11/26/08 <sup>19</sup>	--	--	--	--	--	<50	<0.5	<0.5	<0.5	<0.5	<0.5	<0.5
11/24/09 <sup>19</sup>	--	--	--	--	--	<50	<0.5	<0.5	<0.5	<0.5	<0.5	<0.5
05/25/10	--	--	--	--	--	SAMPLED ANNUALLY		--	--	--	--	--
11/29/10	--	--	--	--	--	<50	<0.5	<0.5	<0.5	<0.5	<0.5	<0.5
05/02/11	--	--	--	--	--	SAMPLED ANNUALLY		--	--	--	--	--
<b>BAILER BLANK</b>												
02/15/94	--	--	--	--	--	<50	<0.5	<0.5	<0.5	<0.5	<0.5	--



**Table 1**  
**Groundwater Monitoring Data and Analytical Results**  
Former Chevron Service Station #9-7127  
I-580 and Grant Line Road  
Tracy, California

WELL ID/ DATE	TOC* (ft.)	GWE (msl)	DTW (ft.)	SPHT (ft.)	TOTAL SPH							
					REMOVED (gallons)	TPH-GRO (µg/L)	B (µg/L)	T (µg/L)	E (µg/L)	X (µg/L)	MTBE (µg/L)	
<b>TRIP BLANK</b>												
02/15/94	--	--	--	--	--	<50	<0.5	<0.5	<0.5	<0.5	<0.5	--
06/01/94	--	--	--	--	--	<50	<0.5	<0.5	<0.5	<0.5	<0.5	--
09/02/94	--	--	--	--	--	<50	<0.5	<0.5	<0.5	<0.5	<0.5	--
11/30/94	--	--	--	--	--	<50	<0.5	<0.5	<0.5	<0.5	<0.5	--
05/17/95	--	--	--	--	--	<50	<0.5	<0.5	<0.5	<0.5	<0.5	--
08/15/95	--	--	--	--	--	<50	<0.5	<0.5	<0.5	<0.5	<0.5	--
11/15/95	--	--	--	--	--	<50	<0.5	<0.5	<0.5	<0.5	<0.5	<5.0
02/27/96	--	--	--	--	--	<50	<0.5	<0.5	<0.5	<0.5	<0.5	<5.0
05/30/96	--	--	--	--	--	<50	<0.5	<0.5	<0.5	<0.5	<0.5	<5.0
08/27/96	--	--	--	--	--	<50	<0.5	<0.5	<0.5	<0.5	<0.5	<5.0
11/11/96	--	--	--	--	--	<50	<0.5	<0.5	<0.5	<0.5	<0.5	<5.0
05/06/97	--	--	--	--	--	<50	<0.5	<0.5	<0.5	<0.5	<0.5	<5.0
07/27/97	--	--	--	--	--	--	--	--	--	--	--	--
11/18/97	--	--	--	--	--	<50	<0.5	<0.5	<0.5	<0.5	<0.5	<2.5
05/31/98	--	--	--	--	--	<50	<0.3	<0.3	<0.3	<0.3	<0.6	<10
11/23/98	--	--	--	--	--	<50	<0.5	<0.5	<0.5	<0.5	<0.5	<2.0
05/11/99	--	--	--	--	--	<50	<0.5	<0.5	<0.5	<0.5	<0.5	<2.5
05/23/00	--	--	--	--	--	<50.0	<0.500	<0.500	<0.500	<0.500	<0.500	<2.5
10/31/00	--	--	--	--	--	<50.0	<0.500	<0.500	<0.500	<0.500	<1.50	49.0
05/18/01	--	--	--	--	--	<50	<0.50	<0.50	<0.50	<0.50	<0.50	<2.5
<b>QA</b>												
11/16/01	--	--	--	--	--	<50	<0.50	<0.50	<0.50	<0.50	<1.5	<2.5
07/01/02	--	--	--	--	--	<50	<0.50	<0.50	<0.50	<0.50	<1.5	<2.5
11/08/02	--	--	--	--	--	<50	<0.50	<0.50	<0.50	<0.50	<1.5	<2.5
06/13/03 <sup>19</sup>	--	--	--	--	--	<50	<0.5	<0.5	<0.5	<0.5	<0.5	<0.5
11/20/03 <sup>19</sup>	--	--	--	--	--	<50	<0.5	<0.5	<0.5	<0.5	<0.5	<0.5
05/18/04 <sup>19</sup>	--	--	--	--	--	<50	<0.5	<0.5	<0.5	<0.5	<0.5	<0.5
11/19/04 <sup>19</sup>	--	--	--	--	--	<50	<0.5	<0.5	<0.5	<0.5	<0.5	<0.5
05/03/05 <sup>19</sup>	--	--	--	--	--	<50	<0.5	<0.5	<0.5	<0.5	<0.5	<0.5
11/28/05 <sup>19</sup>	--	--	--	--	--	<50	<0.5	<0.5	<0.5	<0.5	<0.5	<0.5
05/25/06 <sup>19</sup>	--	--	--	--	--	<50	<0.5	<0.5	<0.5	<0.5	<0.5	<0.5
11/21/06 <sup>19</sup>	--	--	--	--	--	<50	<0.5	<0.5	<0.5	<0.5	<0.5	<0.5
05/09/07 <sup>19</sup>	--	--	--	--	--	<50	<0.5	<0.5	<0.5	<0.5	<0.5	<0.5
11/17/07 <sup>19</sup>	--	--	--	--	--	<50	<0.5	<0.5	<0.5	<0.5	<0.5	<0.5

**Table 1**  
**Groundwater Monitoring Data and Analytical Results**  
Former Chevron Service Station #9-7127  
I-580 and Grant Line Road  
Tracy, California

WELL ID/ DATE	TOC* (ft.)	GWE (msl)	DTW (ft.)	SPHT (ft.)	TOTAL SPH						
					REMOVED (gallons)	TPH-GRO (µg/L)	B (µg/L)	T (µg/L)	E (µg/L)	X (µg/L)	MTBE (µg/L)
QA (cont)											
04/30/08 <sup>19</sup>	--	--	--	--	--	<50	<0.5	<0.5	<0.5	<0.5	<0.5
11/26/08 <sup>19</sup>	--	--	--	--	--	<50	<0.5	<0.5	<0.5	<0.5	<0.5
05/22/09 <sup>19</sup>	--	--	--	--	--	<50	<0.5	<0.5	<0.5	<0.5	<0.5
DISCONTINUED											

**Table 1**  
**Groundwater Monitoring Data and Analytical Results**  
Former Chevron Service Station #9-7127  
I-580 and Grant Line Road  
Tracy, California

**EXPLANATIONS:**

Groundwater monitoring data and laboratory analytical results prior to May 23, 2000, were compiled from reports prepared by Blaine Tech Services, Inc.

TOC = Top of Casing  
(ft.) = Feet

GWE = Groundwater Elevation  
(msl) = Mean sea level

DTW = Depth to Water

SPHT = Separate Phase Hydrocarbon Thickness

SPH = Separate Phase Hydrocarbons

TPH = Total Petroleum Hydrocarbons

GRO = Gasoline Range Organics

B = Benzene

T = Toluene

E = Ethylbenzene

X = Xylenes

MTBE = Methyl Tertiary Butyl Ether

-- = Not Measured/Not Analyzed

NP = No Purge

(µg/L) = Micrograms per liter

QA = Quality Assurance/Trip Blank

\* TOC elevations are relative to msl.

\*\* GWE has been corrected for the presence of SPH, correction factor = [(TOC - DTW) + (SPHT x 0.80)].

1 ORC present in well.

2 ORC Installed.

3 Confirmation run.

4 Due to the presence of Separate Phase Hydrocarbons results for EPA 8015/8020 do not represent true values for TPH-Gasoline, BTEX, or MTBE. The results were reported respectively as 24,000, 140, 830, 210, 1,500, and <0.05 mg/Kg.

5 Estimated Groundwater Elevation.

6 Well was not sampled due to damaged casing and debris in well. Ground water elevation is an estimate.

7 Laboratory report indicates gasoline C6-C12.

8 Laboratory report indicates gasoline C6-C12 + unidentified hydrocarbons <C6.

9 Laboratory report indicates result exceeds the linear range of calibration.

10 Laboratory report indicates gasoline.

11 Laboratory report indicates the results for this hydrocarbon is elevated due to the presence of single analyte peak(s) in the quantitation range.

12 Chromatogram pattern indicates an unidentified hydrocarbon.

13 Product + Water removed.

14 MTBE by EPA Method 8260 was analyzed outside the EPA recommended holding time.

15 Skimmer in well.

16 ORC not present in well.

17 MTBE by EPA Method 8260.

18 4.5 liters of SPH removed from skimmer and 2.5 liters of SPH removed from well.

19 BTEX and MTBE by EPA Method 8260.

20 Removed ORC from well.

21 Area inaccessible to truck; unable to purge.

**Table 1**  
**Groundwater Monitoring Data and Analytical Results**  
Former Chevron Service Station #9-7127  
I-580 and Grant Line Road  
Tracy, California

---

---

**EXPLANATIONS:**

- 22 TOC has been altered; unable to determine GWE.
- 23 Product only removed from well.
- 24 Skimmer removed from well.

**Table 2**  
**Groundwater Analytical Results - Oxygenate Compounds**  
Former Chevron Service Station #9-7127  
I-580 and Grant Line Road  
Tracy, California

WELL ID	DATE	TBA (µg/L)	MTBE (µg/L)	DIPE (µg/L)	ETBE (µg/L)	TAME (µg/L)	
MW-2	06/13/03	--	<0.5	--	--	--	
	11/20/03	SAMPLED ANNUALLY	--	--	--	--	
	05/18/04	--	<0.5	--	--	--	
	05/03/05	--	<0.5	--	--	--	
	05/25/06	--	<0.5	--	--	--	
	05/09/07	--	<0.5	--	--	--	
	04/30/08	--	<0.5	--	--	--	
	05/22/09	--	<0.5	--	--	--	
	05/25/10	--	<0.5	--	--	--	
	05/02/11	--	<0.5	--	--	--	
MW-3	05/18/01 <sup>1</sup>	1,000	11	<10	<10	<10	
	07/01/02	600	<10	<10	<10	<10	
	06/13/03	--	5	--	--	--	
	11/20/03	--	5	--	--	--	
	05/18/04	--	9	--	--	--	
	11/19/04	--	7	--	--	--	
	05/03/05	--	<10	--	--	--	
	11/28/05	--	<25	--	--	--	
	05/25/06	--	<5	--	--	--	
	11/21/06	--	<5	--	--	--	
	05/09/07	--	<10	--	--	--	
	11/17/07	--	3	--	--	--	
	04/30/08	--	<5	--	--	--	
	11/26/08	--	<10	--	--	--	
	11/24/09	NOT SAMPLED DUE TO THE PRESENCE OF SPH					
	05/25/10	NOT SAMPLED DUE TO THE PRESENCE OF SPH					
	11/29/10	NOT SAMPLED DUE TO THE PRESENCE OF SPH					
05/02/11	NOT SAMPLED DUE TO THE PRESENCE OF SPH						
MW-4	05/18/01 <sup>1</sup>	200	2.1	<2.0	<2.0	<2.0	
	06/13/03	--	<0.5	--	--	--	
	11/20/03	--	<0.5	--	--	--	
	05/18/04	--	<0.5	--	--	--	
	11/19/04	--	<0.5	--	--	--	



**Table 2**  
**Groundwater Analytical Results - Oxygenate Compounds**  
Former Chevron Service Station #9-7127  
I-580 and Grant Line Road  
Tracy, California

WELL ID	DATE	TBA (µg/L)	MTBE (µg/L)	DIPE (µg/L)	ETBE (µg/L)	TAME (µg/L)
MW-4 (cont)	05/03/05	--	<0.5	--	--	--
	11/28/05	--	<0.5	--	--	--
	05/25/06	--	<0.5	--	--	--
	11/21/06	--	<0.5	--	--	--
	05/09/07	--	<0.5	--	--	--
	11/17/07	--	<0.5	--	--	--
	04/30/08	--	<0.5	--	--	--
	11/26/08	--	<0.5	--	--	--
	05/22/09	--	<0.5	--	--	--
	11/24/09	--	<0.5	--	--	--
	05/25/10	--	<0.5	--	--	--
	11/29/10	--	<0.5	--	--	--
	05/02/11	--	<0.5	--	--	--
MW-5	06/13/03	--	<0.5	--	--	--
	11/20/03	SAMPLED ANNUALLY	--	--	--	--
	05/18/04	--	<0.5	--	--	--
	05/03/05	--	<0.5	--	--	--
	05/25/06	--	<0.5	--	--	--
	05/09/07	--	<0.5	--	--	--
	04/30/08	--	<0.5	--	--	--
	05/22/09	--	<0.5	--	--	--
	05/25/10	--	<0.5	--	--	--
	11/29/10	--	<0.5	--	--	--
	05/02/11	--	<0.5	--	--	--
MW-6	05/18/04	--	<0.5	--	--	--
	11/19/04	--	<0.5	--	--	--
	05/03/05	--	<0.5	--	--	--
	11/28/05	--	<0.5	--	--	--
	05/25/06	--	<0.5	--	--	--
	11/21/06	--	<0.5	--	--	--
	05/09/07	--	<0.5	--	--	--
	11/17/07	--	<0.5	--	--	--
04/30/08	--	<0.5	--	--	--	

**Table 2**  
**Groundwater Analytical Results - Oxygenate Compounds**  
Former Chevron Service Station #9-7127  
I-580 and Grant Line Road  
Tracy, California

WELL ID	DATE	TBA (µg/L)	MTBE (µg/L)	DIPE (µg/L)	ETBE (µg/L)	TAME (µg/L)
MW-6 (cont)	11/26/08	--	<0.5	--	--	--
	05/22/09	--	<0.5	--	--	--
	11/24/09	--	<0.5	--	--	--
	05/25/10	--	<0.5	--	--	--
	11/29/10	--	<0.5	--	--	--
	<b>05/02/11</b>	--	<b>0.7</b>	--	--	--
MW-7	06/13/03	--	<0.5	--	--	--
	11/20/03	SAMPLED ANNUALLY	--	--	--	--
	05/18/04	--	<0.5	--	--	--
	05/03/05	--	<0.5	--	--	--
	05/25/06	--	<0.5	--	--	--
	05/09/07	--	<0.5	--	--	--
	04/30/08	--	<0.5	--	--	--
	05/22/09	--	<0.5	--	--	--
	05/25/10	--	<0.5	--	--	--
	<b>05/02/11</b>	--	<b>&lt;0.5</b>	--	--	--
MW-8	06/13/03	--	<0.5	--	--	--
	11/20/03	SAMPLED ANNUALLY	--	--	--	--
	05/18/04	--	<0.5	--	--	--
	05/03/05	--	<0.5	--	--	--
	05/25/06	--	<0.5	--	--	--
	05/09/07	--	<0.5	--	--	--
	04/30/08	--	<0.5	--	--	--
SUPPLY WELL	11/28/05	--	<0.5	--	--	--
	11/21/06	--	<0.5	--	--	--
	11/17/07	--	<0.5	--	--	--
	04/30/08	SAMPLED ANNUALLY	--	--	--	--

**Table 2**  
**Groundwater Analytical Results - Oxygenate Compounds**  
 Former Chevron Service Station #9-7127  
 I-580 and Grant Line Road  
 Tracy, California

<b>WELL ID</b>	<b>DATE</b>	<b>TBA</b> <i>(µg/L)</i>	<b>MTBE</b> <i>(µg/L)</i>	<b>DIPE</b> <i>(µg/L)</i>	<b>ETBE</b> <i>(µg/L)</i>	<b>TAME</b> <i>(µg/L)</i>
<b>SUPPLY WELL</b>	11/26/08	--	<0.5	--	--	--
<b>(cont)</b>	11/24/09	--	<0.5	--	--	--
	11/29/10	--	<0.5	--	--	--

**Table 2**  
**Groundwater Analytical Results - Oxygenate Compounds**  
Former Chevron Service Station #9-7127  
I-580 and Grant Line Road  
Tracy, California

---

---

**EXPLANATIONS:**

TBA = t-Butyl alcohol

MTBE = Methyl Tertiary Butyl Ether

DIPE = di-Isopropyl ether

ETBE = Ethyl t-butyl ether

TAME = t-Amyl methyl ether

( $\mu\text{g/L}$ ) = Micrograms per liter

-- = Not Analyzed

**ANALYTICAL METHOD:**

EPA Method 8260 for Oxygenate Compounds

<sup>1</sup> Laboratory report indicates samples were analyzed outside the EPA recommended holding time.

**Table 3**  
**Groundwater Analytical Results**  
Former Chevron Service Station #9-7127  
I-580 and Grant Line Road  
Tracy, California

WELL ID/ DATE	Time	Volume (gallons)	pH	Conduct. (µmhos/cm)	Temp. °C/°F	D.O. (mg/L)	ORP (mV)	Alkalinity (mg/L)	Nitrate (mg/L)	Sulfate (mg/L)	Phosphate (mg/L)	Ferrous Iron (mg/L)
<b>MW-1</b>												
07/27/97	14:46											
07/27/97	14:51	7.5	7.09	212.00	20.9/--	2.37	-5.0	500	--	--	--	--
07/27/97	14:56	15.0	7.11	212.00	21/--	2.24	-6.0	600	--	--	--	--
07/27/97	15:01	22.5	7.11	211.00	21.1/--	2.24	-5.0	550	--	--	--	--
07/27/97	15:03	23.0	7.10	212.00	20.9/--	2.25	-6.0	550	<1.0	14	<100	2.2
05/31/98	13:30											
05/31/98	13:36	9.0	6.96	1331.00	20.6/--	0.15	3.2	975	--	--	--	--
05/31/98	13:40	18.0	6.97	1239.00	20.2/--	0.40	1.3	900	--	--	--	--
05/31/98	13:48	27.0	6.95	1199.00	20.5/--	0.66	1.3	950	--	--	--	--
05/31/98	13:50	28.0	6.97	1201.00	20.4/--	0.60	2.0	950	<1.0	4.0	<10	4.1
08/12/98	--	--	--	--	--	0.45	--	--	--	--	--	--
11/23/98	16:00	0.0	7.00	1706.00	16.6/--	--	--	--	--	--	--	--
05/11/99	15:45	8.0	7.60	1800.00	23.5/--	0.3 (Pre)	118 (Pre)	--	--	--	--	--
05/11/99	15:48	16.0	7.60	1600.00	21.3/--	--	--	--	--	--	--	--
05/11/99	15:50	24.0	7.60	1600.00	21.5/--	1.5 (Post)	26 (Post)	--	1.7	--	--	1.5
<b>MW-2</b>												
07/27/97	14:01											
07/27/97	14:03	2.0	6.95	206.00	21.2/--	9.83	2.1	300	--	--	--	--
07/27/97	14:05	4.0	6.95	206.00	21.2/--	9.85	3.0	350	--	--	--	--
07/27/97	14:07	6.0	6.95	205.00	21.2/--	9.93	3.0	325	--	--	--	--
07/27/97	14:09	7.0	6.95	205.00	21.2/--	9.90	3.0	350	59	68	<10	0.019
05/31/98	12:34											
05/31/98	12:37	2.0	7.01	800.00	21.1/--	2.16	-13	250	--	--	--	--
05/31/98	12:40	4.0	7.03	800.00	21.1/--	2.55	-10	300	--	--	--	--
05/31/98	12:43	6.0	7.01	795.00	21.1/--	2.83	-11	275	--	--	--	--
05/31/98	12:46	7.0	6.99	796.00	21.2/--	2.80	-10	275	54	57	<10	0.11
05/11/99	12:05	3.0	7.60	1200.00	21.4/--	2.2 (Pre)	107 (Pre)	--	--	--	--	--
05/11/99	12:08	6.0	6.90	1100.00	21.1/--	--	--	--	--	--	--	--
05/11/99	12:10	7.0	7.00	1100.00	21.2/--	2.3 (Post)	91 (Post)	290	62	59	--	0.043
05/23/00	5:11	0.0	--	--	--	--	--	--	--	--	--	--
05/23/00	5:14	2.5	6.68	937.00	--/72.0	--	--	--	--	--	--	--
05/23/00	5:17	5.0	6.58	939.00	--/71.5	--	--	--	--	--	--	--
05/23/00	5:20	7.0	6.54	908.00	--/71.1	--	--	--	--	--	--	--

**Table 3**  
**Groundwater Analytical Results**  
Former Chevron Service Station #9-7127  
I-580 and Grant Line Road  
Tracy, California

WELL ID/ DATE	Time	Volume (gallons)	pH	Conduct. (µmhos/cm)	Temp. °C/°F	D.O. (mg/L)	ORP (mV)	Alkalinity (mg/L)	Nitrate (mg/L)	Sulfate (mg/L)	Phosphate (mg/L)	Ferrous Iron (mg/L)
<b>MW-3</b>												
07/27/97	14:29											
07/27/97	14:31	2.0	7.11	269.00	23/--	8.75	-4.3	875	--	--	--	--
07/27/97	14:33	4.0	6.95	264.00	22/--	6.22	2.8	850	--	--	--	--
07/27/97	14:35	6.0	6.93	261.00	21.9/--	6.90	4.3	850	--	--	--	--
07/27/97	14:37	7.0	6.94	262.00	21.9/--	6.70	4.3	850	<1.0	<1.0	<10	2.1
05/31/98	13:13											
05/31/98	13:15	2.0	6.89	1266.00	21.1/--	0.45	12.3	750	--	--	--	--
05/31/98	13:17	4.0	6.75	1155.00	21/--	0.40	12.2	700	--	--	--	--
05/31/98	13:19	6.0	6.79	1200.00	20.9/--	0.38	12.1	675	--	--	--	--
05/31/98	13:23	7.0	6.78	1199.00	20.9/--	0.35	12.1	700	<1.0	4.0	<10	3.1
08/12/98	--	--	--	--	--	0.33	--	--	--	--	--	--
11/23/98	15:32	2.5	7.00	1705.00	16.6/--	--	--	--	--	--	--	--
11/23/98	15:36	4.5	7.00	1720.00	16.4/--	--	--	--	--	--	--	--
11/23/98	15:40	6.5	6.90	1723.00	16.4/--	--	--	--	--	--	--	--
05/11/99	17:01	3.0	8.00	1500.00	21.4/--	1.5 (Pre)	-7.0 (Pre)	--	--	--	--	--
05/11/99	17:03	6.0	7.20	1700.00	21.4/--	--	--	--	--	--	--	--
05/11/99	17:04	9.0	7.20	1700.00	21.4/--	1.5 (Post)	-19 (Post)	480	<1.0	8.8	--	1.5
11/24/99	11:33	2.0	6.70	1588.00	17.9/--	--	--	--	--	--	--	--
11/24/99	11:36	4.0	6.70	1564.00	18.3/--	--	--	--	--	--	--	--
11/24/99	11:39	6.0	6.80	1517.00	18.4/--	--	--	--	--	--	--	--
05/23/00	7:30	0.0	--	--	--	--	--	--	--	--	--	--
05/23/00	7:33	2.5	6.56	1251.00	--/70.6	--	--	--	--	--	--	--
05/23/00	7:36	5.0	6.53	1155.00	--/70.0	--	--	--	--	--	--	--
05/23/00	7:39	7.0	6.51	1137.00	--/69.8	--	--	--	--	--	--	--
07/27/97	14:14											
07/27/97	14:16	2.0	7.22	244.00	20.6/--	8.75	-13	500	--	--	--	--
07/27/97	14:18	4.0	7.21	243.00	20.6/--	8.20	-13	550	--	--	--	--
<b>MW-4</b>												
07/27/97	14:20	6.0	7.24	246.00	20.5/--	8.55	-13	525	--	--	--	--
07/27/97	14:22	7.0	7.22	245.00	20.6/--	8.50	-13	550	80	68	<10	0.15
05/31/98	12:51											
05/31/98	12:54	3.0	7.01	1300.00	20.4/--	2.83	-10	450	--	--	--	--
05/31/98	12:57	6.0	6.98	1290.00	20.4/--	2.82	-12	400	--	--	--	--
05/31/98	13:00	9.0	6.90	1280.00	20.4/--	2.80	-11	375	--	--	--	--

**Table 3**  
**Groundwater Analytical Results**  
Former Chevron Service Station #9-7127  
I-580 and Grant Line Road  
Tracy, California

WELL ID/ DATE	Time	Volume (gallons)	pH	Conduct. (µmhos/cm)	Temp. °C/°F	D.O. (mg/L)	ORP (mV)	Alkalinity (mg/L)	Nitrate (mg/L)	Sulfate (mg/L)	Phosphate (mg/L)	Ferrous Iron (mg/L)
<b>MW-4 (cont)</b>												
05/31/98	13:03	10.0	6.92	1283.00	20.4/--	2.80	-12	400	17	30	<10	7.4
08/12/98	--	--	--	--	--	0.82	--	--	--	--	--	--
12/23/98	16:45	5.0	6.80	1062.00	9.9/--	--	--	--	--	--	--	--
05/11/99	15:00	1.5	7.80	1400.00	21.5/--	0.3 (Pre)	148 (Pre)	--	--	--	--	--
05/11/99	15:02	3.0	7.40	1500.00	20.6/--	--	--	--	--	--	--	--
05/11/99	15:04	4.0	7.30	1500.00	20.6/--	1.8 (Post)	124 (Post)	430	86	64	--	0.027
11/24/99	11:05	1.5	7.00	1310.00	17.8/--	--	--	--	--	--	--	--
11/24/99	11:06	2.0	6.90	1319.00	18.2/--	--	--	--	--	--	--	--
11/24/99	11:08	4.0	--	--	--	--	--	--	--	--	--	--
05/23/00	6:48	0.0	--	--	--	--	--	--	--	--	--	--
05/23/00	6:52	1.5	7.18	1036.00	--/71.6	--	--	--	--	--	--	--
05/23/00	6:56	3.0	6.24	1014.00	--/69.3	--	--	--	--	--	--	--
05/23/00	6:59	4.0	6.24	1039.00	--/69.6	--	--	--	--	--	--	--
<b>MW-5</b>												
07/27/97	13:15											
07/27/97	13:18	3.0	7.95	274.00	19.3/--	10.45	-55	300	--	--	--	--
07/27/97	13:20	6.0	7.92	273.00	19/--	10.35	-54	350	--	--	--	--
07/27/97	13:22	9.0	7.90	274.00	18.9/--	10.30	-52	300	--	--	--	--
07/27/97	13:24	10.0	7.91	273.00	19/--	10.31	-53	300	82	100	<10	0.013
05/31/98	12:07											
05/31/98	12:09	34.5	6.85	785.00	18.9/--	3.20	-25	350	--	--	--	--
05/31/98	12:11	69.0	7.00	980.00	18.9/--	3.27	-26	400	--	--	--	--
05/31/98	12:13	13.5	7.01	981.00	18.9/--	3.21	-28	400	--	--	--	--
05/31/98	12:15	14.0	7.00	990.00	18.8/--	3.20	-28	450	35	90	<10	1.9
05/11/99	13:10	3.0	8.00	1700.00	18.9/--	5.1 (Pre)	98 (Pre)	--	--	--	--	--
05/11/99	13:13	6.0	7.40	1700.00	18.2/--	--	--	--	--	--	--	--
05/11/99	13:17	9.0	7.40	1700.00	18.4/--	4.6 (Post)	140 (Post)	330	62	100	--	<0.01
05/23/00	5:47	0.0	--	--	--	--	--	--	--	--	--	--
05/23/00	5:53	3.0	7.80	1241.00	--/70.3	--	--	--	--	--	--	--
05/23/00	5:59	6.0	7.62	1178.00	--/68.8	--	--	--	--	--	--	--
05/23/00	6:07	9.0	7.62	1165.00	--/67.4	--	--	--	--	--	--	--



**Table 3**  
**Groundwater Analytical Results**  
Former Chevron Service Station #9-7127  
I-580 and Grant Line Road  
Tracy, California

WELL ID/ DATE	Time	Volume (gallons)	pH	Conduct. (µmhos/cm)	Temp. °C/°F	D.O. (mg/L)	ORP (mV)	Alkalinity (mg/L)	Nitrate (mg/L)	Sulfate (mg/L)	Phosphate (mg/L)	Ferrous Iron (mg/L)
<b>MW-6</b>												
07/27/97	13:42											
07/27/97	13:44	3.0	7.54	261.00	23.2/--	11.28	-40	400	--	--	--	--
07/27/97	13:46	6.0	7.34	232.00	19.4/--	8.10	-18	450	--	--	--	--
07/27/97	13:48	9.0	7.26	227.00	19/--	8.35	-16	400	--	--	--	--
07/27/97	13:50	10.0	7.20	228.00	19.1/--	8.32	-15	400	17	27	<10	0.017
05/31/98	11:48											
05/31/98	11:51	3.0	6.98	966.00	18.7/--	0.72	3.20	500	--	--	--	--
05/31/98	11:54	6.0	6.96	970.00	18.7/--	0.51	3.19	450	--	--	--	--
05/31/98	11:57	9.0	6.95	959.00	18.7/--	0.36	3.42	400	--	--	--	--
05/31/98	12:00	10.0	6.90	960.00	18.6/--	0.40	3.40	450	68	51	<10	3.5
12/23/98	15:15	3.0	6.40	1038.00	15/--	--	--	--	--	--	--	--
12/23/98	15:20	6.0	6.70	980.00	15.7/--	--	--	--	--	--	--	--
12/23/98	15:24	9.0	6.80	964.00	15.6/--	--	--	--	--	--	--	--
05/11/99	14:20	3.0	7.00	1200.00	18.6/--	0.3 (Pre)	140 (Pre)	--	--	--	--	--
05/11/99	14:23	6.0	6.40	1100.00	19.3/--	--	--	--	--	--	--	--
05/11/99	14:29	9.0	6.40	1100.00	19.1/--	0.4 (Post)	214 (Post)	370	52	39	--	0.064
11/24/99	13:13	3.0	6.00	1130.00	19.6/--	--	--	--	--	--	--	--
11/24/99	13:18	6.0	6.90	1105.00	20/--	--	--	--	--	--	--	--
11/24/99	13:22	9.0	7.10	1114.00	20.2/--	--	--	--	--	--	--	--
05/23/00	8:15	0.0	--	--	--	--	--	--	--	--	--	--
05/23/00	8:21	3.0	6.97	950.00	--/66.2	--	--	--	--	--	--	--
05/23/00	8:28	6.0	6.97	995.00	--/65.5	--	--	--	--	--	--	--
05/23/00	8:35	9.0	6.98	1002.00	--/65.6	--	--	--	--	--	--	--
<b>MW-7</b>												
07/27/97	13:02											
07/27/97	13:04	3.0	7.91	245.00	19.6/--	8.95	-52	350	--	--	--	--
07/27/97	13:06	6.0	7.94	264.00	19.3/--	9.70	-55	325	--	--	--	--
07/27/97	13:08	9.0	7.95	266.00	19.3/--	9.80	-55	350	--	--	--	--
07/27/97	13:10	10.0	7.93	265.00	19.3/--	9.79	-55	350	99	100	<10	0.012
05/31/98	12:16											
05/31/98	12:18	3.0	6.85	1020.00	19.6/--	3.60	-20	350	--	--	--	--
05/31/98	12:20	6.0	7.25	1020.00	18.9/--	3.80	-21	300	--	--	--	--
05/31/98	12:22	9.0	7.28	1000.00	18.8/--	4.20	-21	350	--	--	--	--
05/31/98	12:24	10.0	7.30	1001.00	18.9/--	4.40	-20	325	45	85	<10	0.011

**Table 3**  
**Groundwater Analytical Results**  
Former Chevron Service Station #9-7127  
I-580 and Grant Line Road  
Tracy, California

WELL ID/ DATE	Time	Volume (gallons)	pH	Conduct. (µmhos/cm)	Temp. °C/°F	D.O. (mg/L)	ORP (mV)	Alkalinity (mg/L)	Nitrate (mg/L)	Sulfate (mg/L)	Phosphate (mg/L)	Ferrous Iron (mg/L)
<b>MW-7 (cont)</b>												
05/11/99	12:41	3.0	6.80	1200.00	18.2/--	5.2 (Pre)	95 (Pre)	--	--	--	--	--
05/11/99	12:44	6.0	7.40	1400.00	18.5/--	--	--	--	--	--	--	--
05/11/99	12:48	9.0	7.40	1400.00	18.2/--	5.2 (Post)	96 (Post)	300	75	86	--	0.14
05/23/00	6:10	0.0	--	--	--	--	--	--	--	--	--	--
05/23/00	6:15	3.0	8.01	1157.00	--/68.8	--	--	--	--	--	--	--
05/23/00	6:21	6.0	7.70	1158.00	--/67.8	--	--	--	--	--	--	--
05/23/00	6:27	9.0	7.68	1136.00	--67.8	--	--	--	--	--	--	--
<b>MW-8</b>												
07/27/97	12:38											
07/27/97	12:40	2.2	7.85	141.00	21.1/--	9.40	-61.3	100	--	--	--	--
07/27/97	12:42	4.6	7.84	141.00	20.8/--	9.30	-48.3	150	--	--	--	--
07/27/97	12:44	6.6	7.83	142.00	20.9/--	9.25	-50	100	--	--	--	--
07/27/97	12:46	7.0	7.84	141.00	20.8/--	9.25	-50	100	50	24	<10	0.02
05/31/98	11:18											
05/31/98	11:21	3.0	7.03	357.00	21.1/--	6.58	-28	150	--	--	--	--
05/31/98	11:24	6.0	7.09	381.00	20.5/--	6.50	-30	200	--	--	--	--
05/31/98	11:27	9.0	7.08	373.00	20.5/--	6.40	-31	175	--	--	--	--
05/31/98	11:30	10.0	7.08	375.00	20.5/--	6.41	-30	200	35	16	<1.0	0.42
05/11/99	11:20	3.0	8.00	1600.00	18.2/--	6.07 (Pre)	103 (Pre)	--	--	--	--	--
05/11/99	11:24	6.0	7.30	1200.00	18.5/--	--	--	--	--	--	--	--
05/11/99	11:26	8.0	7.10	1200.00	18.2/--	5.44 (Post)	92 (Post)	110	42	19	--	0.028
05/23/00	4:23	0.0	--	--	--	--	--	--	--	--	--	--
05/23/00	4:26	2.5	7.64	4280.00	--/76.2	--	--	--	--	--	--	--
05/23/00	4:29	5.0	7.39	4320.00	--/72.5	--	--	--	--	--	--	--
05/23/00	4:32	7.5	7.27	4390.00	--/71.2	--	--	--	--	--	--	--
<b>SUPPLY WELL</b>												
07/27/97	13:40	--	7.85	257.00	22.7	4.89	-53	200	48	76	<10	1.5
11/23/98	15:15	1.0	7.40	1115.00	20.4	--	--	--	--	--	--	--
11/24/99	12:45	--	2.50	5386.00	18.8	--	--	--	--	--	--	--
05/23/00	--	--	--	--	--	--	--	--	--	--	--	--

**Table 3**  
**Groundwater Analytical Results**  
Former Chevron Service Station #9-7127  
I-580 and Grant Line Road  
Tracy, California

---

---

**EXPLANATIONS:**

Groundwater monitoring data and laboratory analytical results prior to May 23, 2000, were compiled from reports prepared by Blaine Tech Services, Inc.

( $\mu$ mhos/cm) = Micromhos per centimeter

D.O. = Dissolved Oxygen

(mg/L) = Milligrams per liter

ORP = Oxidation-Reduction Potential

(mV) = Millivolts

(ppm) = Parts per million

$^{\circ}$ C/ $^{\circ}$ F = Degrees Celsius/Degrees Fahrenheit

Conduct. = Conductivity

Temp. = Temperature

(Pre) = Pre-purge reading

(Post) = Post-purge reading

-- = Not Measured/Not Analyzed

## STANDARD OPERATING PROCEDURE - GROUNDWATER SAMPLING

Gettler-Ryan Inc. (GR) field personnel adhere to the following procedures for the collection and handling of groundwater samples prior to analysis by the analytical laboratory. All work is performed in accordance with the GR Health & Safety Plan and all client-specific programs. The scope of work and type of analysis to be performed is determined prior to commencing field work.

Prior to sampling, the presence or absence of free-phase hydrocarbons is determined using an interface probe. Product thickness, if present, is measured to the nearest 0.01 foot and is noted in the field notes. In addition, all depth to water level measurements are collected with a static water level indicator and are also recorded in the field notes, prior to purging and sampling any wells.

After water levels are collected and prior to sampling, if purging is to occur, each well is purged a minimum of three well casing volumes of water using pre-cleaned pumps (stack, peristaltic or Grundfos), or disposable bailers. Temperature, pH and electrical conductivity are measured a minimum of three times during the purging (additional parameters such as dissolved oxygen, oxidation reduction potential, turbidity may also be measured, depending on specific scope of work.). Purging continues until these parameters stabilize.

Groundwater samples are collected using disposable bailers. The water samples are transferred from the bailer into appropriate containers. Pre-preserved containers, supplied by analytical laboratories, are used. When pre-preserved containers are not available, the laboratory is instructed to preserve the sample as appropriate. Duplicate samples are collected for the laboratory to use in maintaining quality assurance/quality control standards, as directed by the scope of work. The samples are labeled to include the job number, sample identification, collection date and time, analysis, preservation (if any), and the sample collector's initials. The water samples are placed in a cooler, maintained at 4°C for transport to the laboratory. Once collected in the field, all samples are maintained under chain of custody until delivered to the laboratory.

The chain of custody document includes the job number, type of preservation, if any, analysis requested, sample identification, date and time collected, and the sample collector's name. The chain of custody is signed and dated (including time of transfer) by each person who receives or surrenders the samples, beginning with the field personnel and ending with the laboratory personnel.

As requested by Chevron Environmental Management Company, the purge water and decontamination water generated during sampling activities is transported by IWM to Chemical Waste Management located in Kettleman Hills, California.



# GETTLER-RYAN INC.

## WELL MONITORING/SAMPLING FIELD DATA SHEET

Client/Facility#: Chevron #9-7127  
 Site Address: I-580 And Grant Line Road  
 City: Tracy, CA

Job Number: 385251  
 Event Date: 5-2-11 (inclusive)  
 Sampler: FT & SC

Well ID: MW-1  
 Well Diameter: 2 1/4 in.  
 Total Depth: 39.44 ft.  
 Depth to Water: 29.63 ft.  
9.81 xVF \_\_\_\_\_ = \_\_\_\_\_ x3 case volume = Estimated Purge Volume: \_\_\_\_\_ gal.

Date Monitored: 5-2-11

Volume	3/4" = 0.02	1" = 0.04	2" = 0.17	3" = 0.38
Factor (VF)	4" = 0.66	5" = 1.02	6" = 1.50	12" = 5.80

Check if water column is less than 0.50 ft.

Depth to Water w/ 80% Recharge [(Height of Water Column x 0.20) + DTW]: \_\_\_\_\_

### Purge Equipment:

- Disposable Bailer \_\_\_\_\_
- Stainless Steel Bailer \_\_\_\_\_
- Stack Pump \_\_\_\_\_
- Suction Pump \_\_\_\_\_
- Grundfos \_\_\_\_\_
- Peristaltic Pump \_\_\_\_\_
- QED Bladder Pump \_\_\_\_\_
- Other: \_\_\_\_\_

### Sampling Equipment:

- Disposable Bailer \_\_\_\_\_
- Pressure Bailer \_\_\_\_\_
- Discrete Bailer \_\_\_\_\_
- Peristaltic Pump \_\_\_\_\_
- QED Bladder Pump \_\_\_\_\_
- Other: \_\_\_\_\_

Time Started: \_\_\_\_\_ (2400 hrs)  
 Time Completed: \_\_\_\_\_ (2400 hrs)  
 Depth to Product: 29.43 ft  
 Depth to Water: 29.63 ft  
 Hydrocarbon Thickness: .20 ft  
 Visual Confirmation/Description: \_\_\_\_\_  
 Skimmer / Absorbant Sock (circle one)  
 Amt Removed from Skimmer: \_\_\_\_\_ gal  
 Amt Removed from Well: \_\_\_\_\_ gal  
 Water Removed: \_\_\_\_\_ gal  
 Product Transferred to: \_\_\_\_\_

Start Time (purge): \_\_\_\_\_  
 Sample Time/Date: /  
 Approx. Flow Rate: \_\_\_\_\_ gpm.  
 Did well de-water? \_\_\_\_\_ If yes, Time: \_\_\_\_\_ Volume: \_\_\_\_\_ gal. DTW @ Sampling: \_\_\_\_\_

Weather Conditions: \_\_\_\_\_  
 Water Color: \_\_\_\_\_ Odor: Y / N  
 Sediment Description: \_\_\_\_\_

Time (2400 hr.)	Volume (gal.)	pH	Conductivity (µmhos/cm - µS)	Temperature (C / F)	D.O. (mg/L)	ORP (mV)

### LABORATORY INFORMATION

SAMPLE ID	(#) CONTAINER	REFRIG.	PRESERV. TYPE	LABORATORY	ANALYSES
	x voa vial	YES	HCL	LANCASTER	TPH-GRO(8015)/BTEX+MTBE(8260)

COMMENTS: \_\_\_\_\_

Add/Replaced Lock: \_\_\_\_\_

Add/Replaced Plug: \_\_\_\_\_

Add/Replaced Bolt: \_\_\_\_\_



# GETTLER-RYAN INC.

## WELL MONITORING/SAMPLING FIELD DATA SHEET

Client/Facility#: Chevron #9-7127 Job Number: 385251  
 Site Address: I-580 And Grant Line Road Event Date: 5.2.11 (inclusive)  
 City: Tracy, CA Sampler: RT & SC

Well ID: MW-2  
 Well Diameter: 2 1/4 in.  
 Total Depth: 38.45 ft.  
 Depth to Water: 27.53 ft.  
10.92 xVF .17 = 1.85

Date Monitored: 5.2.11

Volume	3/4"= 0.02	1"= 0.04	2"= 0.17	3"= 0.38
Factor (VF)	4"= 0.66	5"= 1.02	6"= 1.50	12"= 5.80

Check if water column is less than 0.50 ft.

Depth to Water w/ 80% Recharge [(Height of Water Column x 0.20) + DTW]: 29.71 gal.

**Purge Equipment:**

Disposable Bailer   
 Stainless Steel Bailer \_\_\_\_\_  
 Stack Pump \_\_\_\_\_  
 Suction Pump \_\_\_\_\_  
 Grundfos \_\_\_\_\_  
 Peristaltic Pump \_\_\_\_\_  
 QED Bladder Pump \_\_\_\_\_  
 Other: \_\_\_\_\_

**Sampling Equipment:**

Disposable Bailer   
 Pressure Bailer \_\_\_\_\_  
 Discrete Bailer \_\_\_\_\_  
 Peristaltic Pump \_\_\_\_\_  
 QED Bladder Pump \_\_\_\_\_  
 Other: \_\_\_\_\_

Time Started: \_\_\_\_\_ (2400 hrs)  
 Time Completed: \_\_\_\_\_ (2400 hrs)  
 Depth to Product: \_\_\_\_\_ ft  
 Depth to Water: \_\_\_\_\_ ft  
 Hydrocarbon Thickness: \_\_\_\_\_ ft  
 Visual Confirmation/Description: \_\_\_\_\_  
 Skimmer / Absorbent Sock (circle one)  
 Amt Removed from Skimmer: \_\_\_\_\_ gal  
 Amt Removed from Well: \_\_\_\_\_ gal  
 Water Removed: \_\_\_\_\_  
 Product Transferred to: \_\_\_\_\_

Start Time (purge): 1045 Weather Conditions: SUNNY  
 Sample Time/Date: 1110 5.2.11 Water Color: CLEAR Odor: Y / D  
 Approx. Flow Rate: \_\_\_\_\_ gpm. Sediment Description: NONE  
 Did well de-water? NO If yes, Time: \_\_\_\_\_ Volume: \_\_\_\_\_ gal. DTW @ Sampling: 27.60

Time (2400 hr.)	Volume (gal.)	pH	Conductivity (µmhos/cm - µS)	Temperature (°F)	D.O. (mg/L)	ORP (mV)
<u>1050</u>	<u>2.0</u>	<u>7.25</u>	<u>343</u>	<u>21.2</u>	_____	_____
<u>1055</u>	<u>4.0</u>	<u>7.22</u>	<u>338</u>	<u>21.4</u>	_____	_____
<u>1100</u>	<u>6.0</u>	<u>7.18</u>	<u>332</u>	<u>21.5</u>	_____	_____

### LABORATORY INFORMATION

SAMPLE ID	(#) CONTAINER	REFRIG.	PRESERV. TYPE	LABORATORY	ANALYSES
<u>MW-2</u>	<u>6</u> x voa vial	<u>YES</u>	<u>HCL</u>	<u>LANCASTER</u>	<u>TPH-GRO(8015)/BTEX+MTBE(8260)</u>

COMMENTS: \_\_\_\_\_





# GETTLER-RYAN INC.

## WELL MONITORING/SAMPLING FIELD DATA SHEET

Client/Facility#: Chevron #9-7127 Job Number: 385251  
 Site Address: I-580 And Grant Line Road Event Date: 5.2.11 (inclusive)  
 City: Tracy, CA Sampler: FT & SC

Well ID: MW-3  
 Well Diameter: 21/4 in.  
 Total Depth: 40.05 ft.  
 Depth to Water: 29.68 ft.  
10.37 xVF = \_\_\_\_\_ x3 case volume = Estimated Purge Volume: \_\_\_\_\_ gal.

Date Monitored: 5.2.11

Volume	3/4"= 0.02	1"= 0.04	2"= 0.17	3"= 0.38
Factor (VF)	4"= 0.66	5"= 1.02	6"= 1.50	12"= 5.80

Check if water column is less than 0.50 ft.

Depth to Water w/ 80% Recharge [(Height of Water Column x 0.20) + DTW]: \_\_\_\_\_

### Purge Equipment:

Disposable Bailer \_\_\_\_\_  
 Stainless Steel Bailer \_\_\_\_\_  
 Stack Pump \_\_\_\_\_  
 Suction Pump \_\_\_\_\_  
 Grundfos \_\_\_\_\_  
 Peristaltic Pump \_\_\_\_\_  
 QED Bladder Pump \_\_\_\_\_  
 Other: \_\_\_\_\_

### Sampling Equipment:

Disposable Bailer \_\_\_\_\_  
 Pressure Bailer \_\_\_\_\_  
 Discrete Bailer \_\_\_\_\_  
 Peristaltic Pump \_\_\_\_\_  
 QED Bladder Pump \_\_\_\_\_  
 Other: \_\_\_\_\_

Time Started: \_\_\_\_\_ (2400 hrs)  
 Time Completed: \_\_\_\_\_ (2400 hrs)  
 Depth to Product: 29.64 ft  
 Depth to Water: 29.68 ft  
 Hydrocarbon Thickness: .09 ft  
 Visual Confirmation/Description: \_\_\_\_\_  
 Skimmer / Absorbant Sock (circle one)  
 Amt Removed from Skimmer: \_\_\_\_\_ gal  
 Amt Removed from Well: \_\_\_\_\_ gal  
 Water Removed: \_\_\_\_\_ gal  
 Product Transferred to: \_\_\_\_\_

Start Time (purge): \_\_\_\_\_ Weather Conditions: \_\_\_\_\_  
 Sample Time/Date: 1 Water Color: \_\_\_\_\_ Odor: Y / N  
 Approx. Flow Rate: \_\_\_\_\_ gpm. Sediment Description: \_\_\_\_\_  
 Did well de-water? \_\_\_\_\_ If yes, Time: \_\_\_\_\_ Volume: \_\_\_\_\_ gal. DTW @ Sampling: \_\_\_\_\_

Time (2400 hr.)	Volume (gal.)	pH	Conductivity (µmhos/cm - µS)	Temperature (C / F)	D.O. (mg/L)	ORP (mV)
_____	_____	_____	_____	_____	_____	_____
_____	_____	_____	_____	_____	_____	_____
_____	_____	_____	_____	_____	_____	_____
_____	_____	_____	_____	_____	_____	_____

### LABORATORY INFORMATION

SAMPLE ID	(#) CONTAINER	REFRIG.	PRESERV. TYPE	LABORATORY	ANALYSES
	x voa vial	YES	HCL	LANCASTER	TPH-GRO(8015)/BTEX+MTBE(8260)

COMMENTS: \_\_\_\_\_

Add/Replaced Lock: \_\_\_\_\_

Add/Replaced Plug: \_\_\_\_\_

Add/Replaced Bolt: \_\_\_\_\_



# GETTLER-RYAN INC.

## WELL MONITORING/SAMPLING FIELD DATA SHEET

Client/Facility#: Chevron #9-7127 Job Number: 385251  
 Site Address: I-580 And Grant Line Road Event Date: 5-2-11 (inclusive)  
 City: Tracy, CA Sampler: FT & SC

Well ID: MW-4  
 Well Diameter: 2 1/4 in.  
 Total Depth: 31.77 ft.  
 Depth to Water: 26.88 ft.

Date Monitored: 5.2.11

Volume	3/4"= 0.02	1"= 0.04	2"= 0.17	3"= 0.38
Factor (VF)	4"= 0.66	5"= 1.02	6"= 1.50	12"= 5.80

Check if water column is less then 0.50 ft.

Depth to Water w/ 80% Recharge [(Height of Water Column x 0.20) + DTW]: 27.85  
 $4.89 \times VF .17 = .83 \times 3 \text{ case volume} = \text{Estimated Purge Volume: } 2.5 \text{ gal.}$

**Purge Equipment:**  
 Disposable Bailer   
 Stainless Steel Bailer \_\_\_\_\_  
 Stack Pump \_\_\_\_\_  
 Suction Pump \_\_\_\_\_  
 Grundfos \_\_\_\_\_  
 Peristaltic Pump \_\_\_\_\_  
 QED Bladder Pump \_\_\_\_\_  
 Other: \_\_\_\_\_

**Sampling Equipment:**  
 Disposable Bailer   
 Pressure Bailer \_\_\_\_\_  
 Discrete Bailer \_\_\_\_\_  
 Peristaltic Pump \_\_\_\_\_  
 QED Bladder Pump \_\_\_\_\_  
 Other: \_\_\_\_\_

Time Started: \_\_\_\_\_ (2400 hrs)  
 Time Completed: \_\_\_\_\_ (2400 hrs)  
 Depth to Product: \_\_\_\_\_ ft  
 Depth to Water: \_\_\_\_\_ ft  
 Hydrocarbon Thickness: \_\_\_\_\_ ft  
 Visual Confirmation/Description: \_\_\_\_\_  
 Skimmer / Absorbant Sock (circle one)  
 Amt Removed from Skimmer: \_\_\_\_\_ gal  
 Amt Removed from Well: \_\_\_\_\_ gal  
 Water Removed: \_\_\_\_\_  
 Product Transferred to: \_\_\_\_\_

Start Time (purge): 1200 Weather Conditions: SLIMY  
 Sample Time/Date: 1219 / 5-2-11 Water Color: BRN. Odor: DN SLIGHT  
 Approx. Flow Rate: ✓ gpm. Sediment Description: S-SILTY  
 Did well de-water? ND If yes, Time: \_\_\_\_\_ Volume: \_\_\_\_\_ gal. DTW @ Sampling: 26.90

Time (2400 hr.)	Volume (gal.)	pH	Conductivity (µmhos/cm - µS)	Temperature (C / F)	D.O. (mg/L)	ORP (mV)
<u>1203</u>	<u>.75</u>	<u>7.13</u>	<u>439</u>	<u>20.8</u>	_____	_____
<u>1206</u>	<u>1.5</u>	<u>7.10</u>	<u>434</u>	<u>20.5</u>	_____	_____
<u>1209</u>	<u>2.5</u>	<u>7.07</u>	<u>436</u>	<u>20.4</u>	_____	_____

### LABORATORY INFORMATION

SAMPLE ID	(#) CONTAINER	REFRIG.	PRESERV. TYPE	LABORATORY	ANALYSES
<u>MW-4</u>	<u>6</u> x voa vial	YES	HCL	LANCASTER	TPH-GRO(8015)/BTEX+MTBE(8260)

COMMENTS: \_\_\_\_\_

Add/Replaced Lock: \_\_\_\_\_

Add/Replaced Plug: \_\_\_\_\_

Add/Replaced Bolt: \_\_\_\_\_



# GETTLER-RYAN INC.

## WELL MONITORING/SAMPLING FIELD DATA SHEET

Client/Facility#: Chevron #9-7127  
 Site Address: I-580 And Grant Line Road  
 City: Tracy, CA

Job Number: 385251  
 Event Date: 5.2.11 (inclusive)  
 Sampler: FT & SC

Well ID: MW-5  
 Well Diameter: 2 1/4 in.  
 Total Depth: 28.21 ft.  
 Depth to Water: 13.68 ft.  
14.53 xVF = 1 = 1 x3 case volume = Estimated Purge Volume: — gal.

Date Monitored: 5.2.11

Volume	3/4" = 0.02	1" = 0.04	2" = 0.17	3" = 0.38
Factor (VF)	4" = 0.66	5" = 1.02	6" = 1.50	12" = 5.80

Check if water column is less than 0.50 ft.

Depth to Water w/ 80% Recharge [(Height of Water Column x 0.20) + DTW]: —

### Purge Equipment:

Disposable Bailer \_\_\_\_\_  
 Stainless Steel Bailer \_\_\_\_\_  
 Stack Pump \_\_\_\_\_  
 Suction Pump \_\_\_\_\_  
 Grundfos \_\_\_\_\_  
 Peristaltic Pump \_\_\_\_\_  
 QED Bladder Pump \_\_\_\_\_  
 Other: \_\_\_\_\_

### Sampling Equipment:

Disposable Bailer \_\_\_\_\_  
 Pressure Bailer \_\_\_\_\_  
 Discrete Bailer \_\_\_\_\_  
 Peristaltic Pump \_\_\_\_\_  
 QED Bladder Pump \_\_\_\_\_  
 Other: LOWB SAMPLE

Time Started: \_\_\_\_\_ (2400 hrs)  
 Time Completed: \_\_\_\_\_ (2400 hrs)  
 Depth to Product: \_\_\_\_\_ ft  
 Depth to Water: \_\_\_\_\_ ft  
 Hydrocarbon Thickness: \_\_\_\_\_ ft  
 Visual Confirmation/Description: \_\_\_\_\_  
 Skimmer / Absorbent Sock (circle one)  
 Amt Removed from Skimmer: \_\_\_\_\_ gal  
 Amt Removed from Well: \_\_\_\_\_ gal  
 Water Removed: \_\_\_\_\_  
 Product Transferred to: \_\_\_\_\_

Start Time (purge): \_\_\_\_\_ Weather Conditions: SUNNY  
 Sample Time/Date: 1130 / 5.2.11 Water Color: CLEAR Odor: Y/D  
 Approx. Flow Rate: \_\_\_\_\_ gpm. Sediment Description: NONE  
 Did well de-water? \_\_\_\_\_ If yes, Time: \_\_\_\_\_ Volume: \_\_\_\_\_ gal. DTW @ Sampling: 13.68

Time (2400 hr.)	Volume (gal.)	pH	Conductivity (µmhos/cm - µS)	Temperature (C / F)	D.O. (mg/L)	ORP (mV)
		<u>7.15</u>	<u>426</u>	<u>19.8</u>		

### LABORATORY INFORMATION

SAMPLE ID	(#) CONTAINER	REFRIG.	PRESERV. TYPE	LABORATORY	ANALYSES
<u>MW-5</u>	<u>6</u> x voa vial	YES	HCL	LANCASTER	TPH-GRO(8015)/BTEX+MTBE(8260)

COMMENTS: UNABLE TO ACCESS WITH TRUCK, EVEN ON FOOT IT IS VERY STEEP HILL TO ACCESS WELL. LOWB SAMPLE DIFFICULT

Add/Replaced Lock:

Add/Replaced Plug:

Add/Replaced Bolt:



# GETTLER-RYAN INC.

## WELL MONITORING/SAMPLING FIELD DATA SHEET

Client/Facility#: Chevron #9-7127  
 Site Address: I-580 And Grant Line Road  
 City: Tracy, CA

Job Number: 385251  
 Event Date: 5.2.11 (inclusive)  
 Sampler: FT & SC

Well ID: MW-6  
 Well Diameter: 2 1/4 in.  
 Total Depth: 28.86 ft.  
 Depth to Water: 12.71 ft.

Date Monitored: 5.2.11

Volume	3/4"= 0.02	1"= 0.04	2"= 0.17	3"= 0.38
Factor (VF)	4"= 0.66	5"= 1.02	6"= 1.50	12"= 5.80

Check if water column is less than 0.50 ft.

Depth to Water w/ 80% Recharge [(Height of Water Column x 0.20) + DTW]: 15.94  
 $16.15 \times VF .17 = 2.75$  x3 case volume = Estimated Purge Volume: 9.5 gal. 8.0 gal.

### Purge Equipment:

Disposable Bailer /  
 Stainless Steel Bailer \_\_\_\_\_  
 Stack Pump \_\_\_\_\_  
 Suction Pump \_\_\_\_\_  
 Grundfos \_\_\_\_\_  
 Peristaltic Pump \_\_\_\_\_  
 QED Bladder Pump \_\_\_\_\_  
 Other: \_\_\_\_\_

### Sampling Equipment:

Disposable Bailer \_\_\_\_\_  
 Pressure Bailer \_\_\_\_\_  
 Discrete Bailer \_\_\_\_\_  
 Peristaltic Pump \_\_\_\_\_  
 QED Bladder Pump \_\_\_\_\_  
 Other: \_\_\_\_\_

Time Started: \_\_\_\_\_ (2400 hrs)  
 Time Completed: \_\_\_\_\_ (2400 hrs)  
 Depth to Product: \_\_\_\_\_ ft  
 Depth to Water: \_\_\_\_\_ ft  
 Hydrocarbon Thickness: \_\_\_\_\_ ft  
 Visual Confirmation/Description: \_\_\_\_\_  
 Skimmer / Absorbant Sock (circle one)  
 Amt Removed from Skimmer: \_\_\_\_\_ gal  
 Amt Removed from Well: \_\_\_\_\_ gal  
 Water Removed: \_\_\_\_\_  
 Product Transferred to: \_\_\_\_\_

Start Time (purge): 0945 Weather Conditions: SUNNY  
 Sample Time/Date: 1010 5.2.11 Water Color: CLEAR Odor: Y100  
 Approx. Flow Rate: / gpm. Sediment Description: NONE  
 Did well de-water? NO If yes, Time: \_\_\_\_\_ Volume: \_\_\_\_\_ gal. DTW @ Sampling: 12.74

Time (2400 hr.)	Volume (gal.)	pH	Conductivity (µmhos/cm - µS)	Temperature (C / F)	D.O. (mg/L)	ORP (mV)
<u>0950</u>	<u>2.5</u>	<u>7.28</u>	<u>475</u>	<u>20.2</u>	_____	_____
<u>0955</u>	<u>5.0</u>	<u>7.22</u>	<u>467</u>	<u>19.4</u>	_____	_____
<u>1000</u>	<u>8.0</u>	<u>7.19</u>	<u>459</u>	<u>19.2</u>	_____	_____

### LABORATORY INFORMATION

SAMPLE ID	(#) CONTAINER	REFRIG.	PRESERV. TYPE	LABORATORY	ANALYSES
<u>MW-6</u>	<u>6</u> x voa vial	<u>YES</u>	<u>HCL</u>	<u>LANCASTER</u>	<u>TPH-GRO(8015)/BTEX+MTBE(8260)</u>

COMMENTS: \_\_\_\_\_

Add/Replaced Lock: \_\_\_\_\_ Add/Replaced Plug: \_\_\_\_\_ Add/Replaced Bolt: \_\_\_\_\_



# GETTLER-RYAN INC.

## WELL MONITORING/SAMPLING FIELD DATA SHEET

Client/Facility#: Chevron #9-7127  
 Site Address: I-580 And Grant Line Road  
 City: Tracy, CA

Job Number: 385251  
 Event Date: 5.2.11 (inclusive)  
 Sampler: FT & SC

Well ID: MW-7  
 Well Diameter: 214 in.  
 Total Depth: 28.18 ft.  
 Depth to Water: 13.95 ft.  
14.23 xVF ~~0.5~~ =      x3 case volume = Estimated Purge Volume:      gal.

Date Monitored: 5.2.11

Volume	3/4"= 0.02	1"= 0.04	2"= 0.17	3"= 0.38
Factor (VF)	4"= 0.66	5"= 1.02	6"= 1.50	12"= 5.80

Check if water column is less than 0.50 ft.

Depth to Water w/ 80% Recharge [(Height of Water Column x 0.20) + DTW]:     

### Purge Equipment:

- Disposable Bailer \_\_\_\_\_
- Stainless Steel Bailer \_\_\_\_\_
- Stack Pump \_\_\_\_\_
- Suction Pump \_\_\_\_\_
- Grundfos \_\_\_\_\_
- Peristaltic Pump \_\_\_\_\_
- QED Bladder Pump \_\_\_\_\_
- Other: \_\_\_\_\_

### Sampling Equipment:

- Disposable Bailer \_\_\_\_\_
- Pressure Bailer \_\_\_\_\_
- Discrete Bailer \_\_\_\_\_
- Peristaltic Pump \_\_\_\_\_
- QED Bladder Pump \_\_\_\_\_
- Other: LAB SAMPLE

Time Started: \_\_\_\_\_ (2400 hrs)  
 Time Completed: \_\_\_\_\_ (2400 hrs)  
 Depth to Product: \_\_\_\_\_ ft  
 Depth to Water: \_\_\_\_\_ ft  
 Hydrocarbon Thickness: \_\_\_\_\_ ft  
 Visual Confirmation/Description: \_\_\_\_\_  
 Skimmer / Absorbent Sock (circle one)  
 Amt Removed from Skimmer: \_\_\_\_\_ gal  
 Amt Removed from Well: \_\_\_\_\_ gal  
 Water Removed: \_\_\_\_\_ gal  
 Product Transferred to: \_\_\_\_\_

Start Time (purge): \_\_\_\_\_ Weather Conditions: SLIMY  
 Sample Time/Date: 1140 / 5.2.11 Water Color: CLEAR Odor: Y/N  
 Approx. Flow Rate: \_\_\_\_\_ gpm. Sediment Description: NONE  
 Did well de-water? \_\_\_\_\_ If yes, Time: \_\_\_\_\_ Volume: \_\_\_\_\_ gal. DTW @ Sampling: 13.95

Time (2400 hr.)	Volume (gal.)	pH	Conductivity (umhos/cm - µS)	Temperature (C/ F)	D.O. (mg/L)	ORP (mV)
_____	_____	<u>7.18</u>	<u>435</u>	<u>21.3</u>	_____	_____
_____	_____	_____	_____	_____	_____	_____
_____	_____	_____	_____	_____	_____	_____

### LABORATORY INFORMATION

SAMPLE ID	(#) CONTAINER	REFRIG.	PRESERV. TYPE	LABORATORY	ANALYSES
<u>MW-7</u>	<u>6 x voa vial</u>	<u>YES</u>	<u>HCL</u>	<u>LANCASTER</u>	<u>TPH-GRO(8015)/BTX+MTBE(8260)</u>

COMMENTS: UNABLE TO ACCESS WITH TRUCK, EVEN ON FOOT IT IS DIFFICULT, STEEP HILL TO GET DOWN TO ACCESS WELL.  
LAB SAMPLE.

# Chevron California Region Analysis Request/Chain of Custody



050511-02

Acct. #: 12099    For Lancaster Laboratories use only    Sample # 6278917-21    Group #: 006191

CRA MTI Project #: 63H-1656

Analyses Requested

G# 1245591

Facility #: SS#9-7127 G-R#385251 Global ID#T0600102298 Site Address: I-580 AND GRANT LINE ROAD, TRACY, CA Chevron PM: MTI    Lead Consultant: CRAKJ Kiernan Consultant/Office: G-R, Inc., 6747 Sierra Court, Suite J, Dublin, CA 94568 Consultant Prj. Mgr.: Deanna L. Harding (deanna@grinc.com) Consultant Phone #: 925-551-7555    Fax #: 925-551-7899 Sampler: FRANK & STEVE C.				Matrix <input type="checkbox"/> Potable <input type="checkbox"/> NPDES <input type="checkbox"/> Soil <input type="checkbox"/> Water <input type="checkbox"/> Oil <input type="checkbox"/> Air		Preservation Codes H H BTEX + MTBE 8260 <input type="checkbox"/> 8021 <input type="checkbox"/> TPH 8015 MOD GRO TPH 8015 MOD DRO <input type="checkbox"/> Silica Gel Cleanup 8260 full scan Oxygenates Total Lead Method Disolved Lead Method										Preservative Codes H = HCl    T = Thiosulfate N = HNO <sub>3</sub> B = NaOH S = H <sub>2</sub> SO <sub>4</sub> O = Other <input type="checkbox"/> J value reporting needed <input checked="" type="checkbox"/> Must meet lowest detection limits possible for 8260 compounds 8021 MTBE Confirmation <input type="checkbox"/> Confirm highest hit by 8260 <input type="checkbox"/> Confirm all hits by 8260 <input type="checkbox"/> Run ___ oxy's on highest hit <input type="checkbox"/> Run ___ oxy's on all hits				
Sample Identification	Date Collected	Time Collected	Grab	Composite	Soil	Water	Oil	Air	Total Number of Containers	BTEX + MTBE 8260	8021	TPH 8015 MOD GRO	TPH 8015 MOD DRO	Silica Gel Cleanup	8260 full scan	Oxygenates	Total Lead Method	Disolved Lead Method	Comments / Remarks	
	5-2-11																			
MW-2		1110	X						6	X	X									
MW-4		1219	X						6	X	X									
MW-5		1130	X						6	X	X									
MW-6		1010	X						6	X	X									
MW-7		1140	X						6	X	X									

Turnaround Time Requested (TAT) (please circle) STD. TAT    72 hour    48 hour 24 hour    4 day    5 day			Relinquished by: <i>[Signature]</i> Date: 5-5-11    Time: 1446		Received by: <i>[Signature]</i> Date: 050511    Time: 1446	
Data Package Options (please circle if required)    EDF/EDD QC Summary    Type I - Full Type VI (Raw Data) <input type="checkbox"/> Coelt Deliverable not needed WIP (RWQCB) Disk			Relinquished by: <i>[Signature]</i> Date: 05MAY11    Time: 1630		Received by: <i>[Signature]</i> Date:    Time:	
Relinquished by Commercial Carrier: UPS    FedEx    Other			Relinquished by: _____    Date: _____    Time: _____		Received by: _____    Date: _____    Time: _____	
Temperature Upon Receipt: 62.0 °C			Custody Seals Intact?    Yes    No			





2425 New Holland Pike, PO Box 12425, Lancaster, PA 17605-2425 • 717-656-2300 Fax: 717-656-2681 • www.lancasterlabs.com

# Analysis Report

## ANALYTICAL RESULTS

Prepared by:

Lancaster Laboratories  
2425 New Holland Pike  
Lancaster, PA 17605-2425

Prepared for:

Chevron c/o CRA  
Suite 107  
10969 Trade Center Dr  
Rancho Cordova CA 95670

May 11, 2011

Project: 97127

Submittal Date: 05/06/2011  
Group Number: 1245591  
PO Number: 97127  
Release Number: MTI  
State of Sample Origin: CA

RECEIVED

MAY 05 2011

GETTLER-RYAN INC.  
GENERAL CONTRACTORS

Client Sample Description

MW-2-W-110502 Grab Water  
MW-4-W-110502 Grab Water  
MW-5-W-110502 Grab Water  
MW-6-W-110502 Grab Water  
MW-7-W-110502 Grab Water

Lancaster Labs (LLI) #

6278917  
6278918  
6278919  
6278920  
6278921

The specific methodologies used in obtaining the enclosed analytical results are indicated on the Laboratory Sample Analysis Record.

ELECTRONIC COPY TO Gettler-Ryan, Inc.  
ELECTRONIC COPY TO Chevron c/o CRA  
ELECTRONIC COPY TO Chevron

Attn: Rachelle Munoz  
Attn: Report Contact  
Attn: Anna Avina



## ***Analysis Report***

2425 New Holland Pike, PO Box 12425, Lancaster, PA 17605-2425 • 717-656-2300 Fax: 717-656-2681 • [www.lancasterlabs.com](http://www.lancasterlabs.com)

Questions? Contact your Client Services Representative  
Jill M Parker at (717) 656-2300 Ext. 1241

Respectfully Submitted,

A handwritten signature in cursive script that reads "Christina Dulaney".

Christina Dulaney  
Senior Specialist



# Analysis Report

2425 New Holland Pike, PO Box 12425, Lancaster, PA 17605-2425 • 717-656-2300 Fax: 717-656-2681 • www.lancasterlabs.com

Sample Description: MW-2-W-110502 Grab Water

Facility# 97127 Job# 385251 MTI# 63H-1656 GRD  
I-580 & Grant Line-Tracy T0600102298 MW-2

LLI Sample # WW 6278917  
LLI Group # 1245591  
Account # 12099

Project Name: 97127

Collected: 05/02/2011 11:10 by FT

Chevron c/o CRA  
Suite 107

Submitted: 05/06/2011 09:40

10969 Trade Center Dr

Reported: 05/11/2011 13:39

Rancho Cordova CA 95670

GLT-2

CAT No.	Analysis Name	CAS Number	As Received Result	As Received Method Detection Limit	Dilution Factor
<b>GC/MS Volatiles</b>			<b>SW-846 8260B</b>	<b>ug/l</b>	
10943	Benzene	71-43-2	N.D.	0.5	1
10943	Ethylbenzene	100-41-4	N.D.	0.5	1
10943	Methyl Tertiary Butyl Ether	1634-04-4	N.D.	0.5	1
10943	Toluene	108-88-3	N.D.	0.5	1
10943	Xylene (Total)	1330-20-7	N.D.	0.5	1
<b>GC Volatiles</b>			<b>SW-846 8015B</b>	<b>ug/l</b>	
01728	TPH-GRO N. CA water C6-C12	n.a.	N.D.	50	1

### General Sample Comments

State of California Lab Certification No. 2501

Trip blank vials were not received by the laboratory for this sample group.

All QC is compliant unless otherwise noted. Please refer to the Quality Control Summary for overall QC performance data and associated samples.

### Laboratory Sample Analysis Record

CAT No.	Analysis Name	Method	Trial#	Batch#	Analysis Date and Time	Analyst	Dilution Factor
10943	BTEX/MTBE 8260 Water	SW-846 8260B	1	F111301AA	05/10/2011 12:00	Nicholas R Rossi	1
01163	GC/MS VOA Water Prep	SW-846 5030B	1	F111301AA	05/10/2011 12:00	Nicholas R Rossi	1
01728	TPH-GRO N. CA water C6-C12	SW-846 8015B	1	11129A07A	05/10/2011 02:17	Laura M Krieger	1
01146	GC VOA Water Prep	SW-846 5030B	1	11129A07A	05/10/2011 02:17	Laura M Krieger	1



# Analysis Report

2425 New Holland Pike, PO Box 12425, Lancaster, PA 17605-2425 • 717-656-2300 Fax: 717-656-2681 • www.lancasterlabs.com

**Sample Description:** MW-4-W-110502 Grab Water  
Facility# 97127 Job# 385251 MTI# 63H-1656 GRD  
I-580 & Grant Line-Tracy T0600102298 MW-4

LLI Sample # WW 6278918  
LLI Group # 1245591  
Account # 12099

**Project Name:** 97127

Collected: 05/02/2011 12:19 by FT

Chevron c/o CRA

Suite 107

Submitted: 05/06/2011 09:40

10969 Trade Center Dr

Reported: 05/11/2011 13:39

Rancho Cordova CA 95670

GLT-4

CAT No.	Analysis Name	CAS Number	As Received Result	As Received Method Detection Limit	Dilution Factor
<b>GC/MS Volatiles SW-846 8260B ug/l</b>					
10943	Benzene	71-43-2	59	0.5	1
10943	Ethylbenzene	100-41-4	5	0.5	1
10943	Methyl Tertiary Butyl Ether	1634-04-4	N.D.	0.5	1
10943	Toluene	108-88-3	7	0.5	1
10943	Xylene (Total)	1330-20-7	16	0.5	1
<b>GC Volatiles SW-846 8015B ug/l</b>					
01728	TPH-GRO N. CA water C6-C12	n.a.	420	50	1

### General Sample Comments

State of California Lab Certification No. 2501

Trip blank vials were not received by the laboratory for this sample group.

All QC is compliant unless otherwise noted. Please refer to the Quality Control Summary for overall QC performance data and associated samples.

### Laboratory Sample Analysis Record

CAT No.	Analysis Name	Method	Trial#	Batch#	Analysis Date and Time	Analyst	Dilution Factor
10943	BTEX/MTBE 8260 Water	SW-846 8260B	1	F111301AA	05/10/2011 12:21	Nicholas R Rossi	1
01163	GC/MS VOA Water Prep	SW-846 5030B	1	F111301AA	05/10/2011 12:21	Nicholas R Rossi	1
01728	TPH-GRO N. CA water C6-C12	SW-846 8015B	1	11129A07A	05/10/2011 02:42	Laura M Krieger	1
01146	GC VOA Water Prep	SW-846 5030B	1	11129A07A	05/10/2011 02:42	Laura M Krieger	1



# Analysis Report

2425 New Holland Pike, PO Box 12425, Lancaster, PA 17605-2425 • 717-656-2300 Fax: 717-656-2681 • www.lancasterlabs.com

Sample Description: MW-5-W-110502 Grab Water

Facility# 97127 Job# 385251 MTI# 63H-1656 GRD  
I-580 & Grant Line-Tracy T0600102298 MW-5

LLI Sample # WW 6278919  
LLI Group # 1245591  
Account # 12099

Project Name: 97127

Collected: 05/02/2011 11:30 by FT

Chevron c/o CRA

Suite 107

Submitted: 05/06/2011 09:40

10969 Trade Center Dr

Reported: 05/11/2011 13:39

Rancho Cordova CA 95670

GLT-5

CAT No.	Analysis Name	CAS Number	As Received Result	As Received Method Detection Limit	Dilution Factor
<b>GC/MS Volatiles SW-846 8260B</b>					
10943	Benzene	71-43-2	N.D.	0.5 ug/1	1
10943	Ethylbenzene	100-41-4	N.D.	0.5	1
10943	Methyl Tertiary Butyl Ether	1634-04-4	N.D.	0.5	1
10943	Toluene	108-88-3	N.D.	0.5	1
10943	Xylene (Total)	1330-20-7	N.D.	0.5	1
<b>GC Volatiles SW-846 8015B</b>					
01728	TPH-GRO N. CA water C6-C12	n.a.	N.D.	50 ug/1	1

### General Sample Comments

State of California Lab Certification No. 2501

Trip blank vials were not received by the laboratory for this sample group.

All QC is compliant unless otherwise noted. Please refer to the Quality Control Summary for overall QC performance data and associated samples.

### Laboratory Sample Analysis Record

CAT No.	Analysis Name	Method	Trial#	Batch#	Analysis Date and Time	Analyst	Dilution Factor
10943	BTEX/MTBE 8260 Water	SW-846 8260B	1	F111301AA	05/10/2011 12:42	Nicholas R Rossi	1
01163	GC/MS VOA Water Prep	SW-846 5030B	1	F111301AA	05/10/2011 12:42	Nicholas R Rossi	1
01728	TPH-GRO N. CA water C6-C12	SW-846 8015B	1	11129A07A	05/10/2011 03:07	Laura M Krieger	1
01146	GC VOA Water Prep	SW-846 5030B	1	11129A07A	05/10/2011 03:07	Laura M Krieger	1



# Analysis Report

2425 New Holland Pike, PO Box 12425, Lancaster, PA 17605-2425 • 717-656-2300 Fax: 717-656-2681 • www.lancasterlabs.com

**Sample Description:** MW-6-W-110502 Grab Water  
 Facility# 97127 Job# 385251 MTI# 63H-1656 GRD  
 I-580 & Grant Line-Tracy T0600102298 MW-6

LLI Sample # WW 6278920  
 LLI Group # 1245591  
 Account # 12099

**Project Name:** 97127

Collected: 05/02/2011 10:10 by FT

Chevron c/o CRA  
 Suite 107

Submitted: 05/06/2011 09:40

10969 Trade Center Dr

Reported: 05/11/2011 13:39

Rancho Cordova CA 95670

GLT-6

CAT No.	Analysis Name	CAS Number	As Received Result	As Received Method Detection Limit	Dilution Factor
<b>GC/MS Volatiles SW-846 8260B</b>					
10943	Benzene	71-43-2	1	ug/1 0.5	1
10943	Ethylbenzene	100-41-4	N.D.	0.5	1
10943	Methyl Tertiary Butyl Ether	1634-04-4	0.7	0.5	1
10943	Toluene	108-88-3	N.D.	0.5	1
10943	Xylene (Total)	1330-20-7	N.D.	0.5	1
<b>GC Volatiles SW-846 8015B</b>					
01728	TPH-GRO N. CA water C6-C12	n.a.	N.D.	ug/1 50	1

### General Sample Comments

State of California Lab Certification No. 2501  
 Trip blank vials were not received by the laboratory for this sample group.

All QC is compliant unless otherwise noted. Please refer to the Quality Control Summary for overall QC performance data and associated samples.

### Laboratory Sample Analysis Record

CAT No.	Analysis Name	Method	Trial#	Batch#	Analysis Date and Time	Analyst	Dilution Factor
10943	BTEX/MTBE 8260 Water	SW-846 8260B	1	F111301AA	05/10/2011 13:14	Nicholas R Rossi	1
01163	GC/MS VOA Water Prep	SW-846 5030B	1	F111301AA	05/10/2011 13:14	Nicholas R Rossi	1
01728	TPH-GRO N. CA water C6-C12	SW-846 8015B	1	11129A07A	05/10/2011 03:32	Laura M Krieger	1
01146	GC VOA Water Prep	SW-846 5030B	1	11129A07A	05/10/2011 03:32	Laura M Krieger	1





# Analysis Report

2425 New Holland Pike, PO Box 12425, Lancaster, PA 17605-2425 • 717-656-2300 Fax: 717-656-2681 • www.lancasterlabs.com

Sample Description: MW-7-W-110502 Grab Water

Facility# 97127 Job# 385251 MTI# 63H-1656 GRD  
I-580 & Grant Line-Tracy T0600102298 MW-7

LLI Sample # WW 6278921  
LLI Group # 1245591  
Account # 12099

Project Name: 97127

Collected: 05/02/2011 11:40 by FT

Chevron c/o CRA  
Suite 107

Submitted: 05/06/2011 09:40

10969 Trade Center Dr  
Rancho Cordova CA 95670

Reported: 05/11/2011 13:39

GLT-7

CAT No.	Analysis Name	CAS Number	As Received Result	As Received Method Detection Limit	Dilution Factor
<b>GC/MS Volatiles</b>		<b>SW-846 8260B</b>	<b>ug/l</b>	<b>ug/l</b>	
10943	Benzene	71-43-2	N.D.	0.5	1
10943	Ethylbenzene	100-41-4	N.D.	0.5	1
10943	Methyl Tertiary Butyl Ether	1634-04-4	N.D.	0.5	1
10943	Toluene	108-88-3	N.D.	0.5	1
10943	Xylene (Total)	1330-20-7	N.D.	0.5	1
<b>GC Volatiles</b>		<b>SW-846 8015B</b>	<b>ug/l</b>	<b>ug/l</b>	
01728	TPH-GRO N. CA water C6-C12	n.a.	N.D.	50	1

### General Sample Comments

State of California Lab Certification No. 2501

Trip blank vials were not received by the laboratory for this sample group.

All QC is compliant unless otherwise noted. Please refer to the Quality Control Summary for overall QC performance data and associated samples.

### Laboratory Sample Analysis Record

CAT No.	Analysis Name	Method	Trial#	Batch#	Analysis Date and Time	Analyst	Dilution Factor
10943	BTEX/MTBE 8260 Water	SW-846 8260B	1	F111301AA	05/10/2011 13:55	Nicholas R Rossi	1
01163	GC/MS VOA Water Prep	SW-846 5030B	1	F111301AA	05/10/2011 13:55	Nicholas R Rossi	1
01728	TPH-GRO N. CA water C6-C12	SW-846 8015B	1	11129A07A	05/10/2011 03:56	Laura M Krieger	1
01146	GC VOA Water Prep	SW-846 5030B	1	11129A07A	05/10/2011 03:56	Laura M Krieger	1

## Quality Control Summary

 Client Name: Chevron c/o CRA  
 Reported: 05/11/11 at 01:39 PM

Group Number: 1245591

Matrix QC may not be reported if site-specific QC samples were not submitted. In these situations, to demonstrate precision and accuracy at a batch level, a LCS/LCSD was performed, unless otherwise specified in the method.

### Laboratory Compliance Quality Control

<u>Analysis Name</u>	<u>Blank Result</u>	<u>Blank MDL</u>	<u>Report Units</u>	<u>LCS %REC</u>	<u>LCSD %REC</u>	<u>LCS/LCSD Limits</u>	<u>RPD</u>	<u>RPD Max</u>
Batch number: F111301AA	Sample number(s): 6278917-6278921							
Benzene	N.D.	0.5	ug/l	93		79-120		
Ethylbenzene	N.D.	0.5	ug/l	91		79-120		
Methyl Tertiary Butyl Ether	N.D.	0.5	ug/l	81		76-120		
Toluene	N.D.	0.5	ug/l	91		79-120		
Xylene (Total)	N.D.	0.5	ug/l	90		80-120		
Batch number: 11129A07A	Sample number(s): 6278917-6278921							
TPH-GRO N. CA water C6-C12	N.D.	50.	ug/l	91	100	75-135	10	30

### Sample Matrix Quality Control

Unspiked (UNSPK) = the sample used in conjunction with the matrix spike  
 Background (BKG) = the sample used in conjunction with the duplicate

<u>Analysis Name</u>	<u>MS %REC</u>	<u>MSD %REC</u>	<u>MS/MSD Limits</u>	<u>RPD</u>	<u>RPD MAX</u>	<u>BKG Conc</u>	<u>DUP Conc</u>	<u>DUP RPD</u>	<u>Dup RPD Max</u>
Batch number: F111301AA	Sample number(s): 6278917-6278921 UNSPK: P278764								
Benzene	103	103	80-126	0	30				
Ethylbenzene	101	102	71-134	1	30				
Methyl Tertiary Butyl Ether	87	86	72-126	0	30				
Toluene	101	100	80-125	1	30				
Xylene (Total)	99	100	79-125	1	30				

### Surrogate Quality Control

Surrogate recoveries which are outside of the QC window are confirmed unless attributed to dilution or otherwise noted on the Analysis Report.

 Analysis Name: UST VOCs by 8260B - Water  
 Batch number: F111301AA

	Dibromofluoromethane	1,2-Dichloroethane-d4	Toluene-d8	4-Bromofluorobenzene
6278917	96	102	100	93
6278918	95	99	98	93
6278919	98	99	98	92
6278920	98	103	96	90
6278921	96	98	98	90
Blank	98	100	99	93
LCS	98	100	98	95

\*- Outside of specification

- (1) The result for one or both determinations was less than five times the LOQ.
- (2) The unspiked result was more than four times the spike added.

## Quality Control Summary

Client Name: Chevron c/o CRA  
Reported: 05/11/11 at 01:39 PM

Group Number: 1245591

### Surrogate Quality Control

MS	96	101	99	97
MSD	95	101	98	97
Limits:	80-116	77-113	80-113	78-113

Analysis Name: TPH-GRO N. CA water C6-C12  
Batch number: 11129A07A  
Trifluorotoluene-F

6278917	83
6278918	84
6278919	84
6278920	81
6278921	85
Blank	83
LCS	87
LCSD	91

Limits: 63-135

**\*- Outside of specification**

- (1) The result for one or both determinations was less than five times the LOQ.
- (2) The unspiked result was more than four times the spike added.

# Explanation of Symbols and Abbreviations

The following defines common symbols and abbreviations used in reporting technical data:

<b>RL</b>	Reporting Limit	<b>BMQL</b>	Below Minimum Quantitation Level
<b>N.D.</b>	none detected	<b>MPN</b>	Most Probable Number
<b>TNTC</b>	Too Numerous To Count	<b>CP Units</b>	cobalt-chloroplatinate units
<b>IU</b>	International Units	<b>NTU</b>	nephelometric turbidity units
<b>umhos/cm</b>	micromhos/cm	<b>ng</b>	nanogram(s)
<b>C</b>	degrees Celsius	<b>F</b>	degrees Fahrenheit
<b>meq</b>	milliequivalents	<b>lb.</b>	pound(s)
<b>g</b>	gram(s)	<b>kg</b>	kilogram(s)
<b>ug</b>	microgram(s)	<b>mg</b>	milligram(s)
<b>ml</b>	milliliter(s)	<b>l</b>	liter(s)
<b>m3</b>	cubic meter(s)	<b>ul</b>	microliter(s)
<b>&lt;</b>	less than - The number following the sign is the <u>limit of quantitation</u> , the smallest amount of analyte which can be reliably determined using this specific test.		
<b>&gt;</b>	greater than		
<b>J</b>	estimated value – The result is $\geq$ the Method Detection Limit (MDL) and $<$ the Limit of Quantitation (LOQ).		
<b>ppm</b>	parts per million - One ppm is equivalent to one milligram per kilogram (mg/kg), or one gram per million grams. For aqueous liquids, ppm is usually taken to be equivalent to milligrams per liter (mg/l), because one liter of water has a weight very close to a kilogram. For gases or vapors, one ppm is equivalent to one microliter of gas per liter of gas.		
<b>ppb</b>	parts per billion		
<b>Dry weight basis</b>	Results printed under this heading have been adjusted for moisture content. This increases the analyte weight concentration to approximate the value present in a similar sample without moisture. All other results are reported on an as-received basis.		

## U.S. EPA CLP Data Qualifiers:

Organic Qualifiers		Inorganic Qualifiers	
<b>A</b>	TIC is a possible aldol-condensation product	<b>B</b>	Value is $<$ CRDL, but $\geq$ IDL
<b>B</b>	Analyte was also detected in the blank	<b>E</b>	Estimated due to interference
<b>C</b>	Pesticide result confirmed by GC/MS	<b>M</b>	Duplicate injection precision not met
<b>D</b>	Compound quantitated on a diluted sample	<b>N</b>	Spike sample not within control limits
<b>E</b>	Concentration exceeds the calibration range of the instrument	<b>S</b>	Method of standard additions (MSA) used for calculation
<b>N</b>	Presumptive evidence of a compound (TICs only)	<b>U</b>	Compound was not detected
<b>P</b>	Concentration difference between primary and confirmation columns $>$ 25%	<b>W</b>	Post digestion spike out of control limits
<b>U</b>	Compound was not detected	<b>*</b>	Duplicate analysis not within control limits
<b>X,Y,Z</b>	Defined in case narrative	<b>+</b>	Correlation coefficient for MSA $<$ 0.995

Analytical test results meet all requirements of NELAC unless otherwise noted under the individual analysis.

Measurement uncertainty values, as applicable, are available upon request.

Tests results relate only to the sample tested. Clients should be aware that a critical step in a chemical or microbiological analysis is the collection of the sample. Unless the sample analyzed is truly representative of the bulk of material involved, the test results will be meaningless. If you have questions regarding the proper techniques of collecting samples, please contact us. We cannot be held responsible for sample integrity, however, unless sampling has been performed by a member of our staff. This report shall not be reproduced except in full, without the written approval of the laboratory.

**WARRANTY AND LIMITS OF LIABILITY** - In accepting analytical work, we warrant the accuracy of test results for the sample as submitted. THE FOREGOING EXPRESS WARRANTY IS EXCLUSIVE AND IS GIVEN IN LIEU OF ALL OTHER WARRANTIES, EXPRESSED OR IMPLIED. WE DISCLAIM ANY OTHER WARRANTIES, EXPRESSED OR IMPLIED, INCLUDING A WARRANTY OF FITNESS FOR PARTICULAR PURPOSE AND WARRANTY OF MERCHANTABILITY. IN NO EVENT SHALL LANCASTER LABORATORIES BE LIABLE FOR INDIRECT, SPECIAL, CONSEQUENTIAL, OR INCIDENTAL DAMAGES INCLUDING, BUT NOT LIMITED TO, DAMAGES FOR LOSS OF PROFIT OR GOODWILL REGARDLESS OF (A) THE NEGLIGENCE (EITHER SOLE OR CONCURRENT) OF LANCASTER LABORATORIES AND (B) WHETHER LANCASTER LABORATORIES HAS BEEN INFORMED OF THE POSSIBILITY OF SUCH DAMAGES. We accept no legal responsibility for the purposes for which the client uses the test results. No purchase order or other order for work shall be accepted by Lancaster Laboratories which includes any conditions that vary from the Standard Terms and Conditions, and Lancaster hereby objects to any conflicting terms contained in any acceptance or order submitted by client.