



RECEIVED

9:36 am, Jul 29, 2010

Alameda County
Environmental Health

Stacie H. Frerichs
Team Lead
Marketing Business Unit

**Chevron Environmental
Management Company**
6001 Bollinger Canyon Road
San Ramon, CA 94583
Tel (925) 842-9655
Fax (925) 842-8370

July 28, 2010

(date)

Alameda County Environmental Health
1131 Harbor Bay Parkway, Suite 250
Alameda, California 94502-6577

Re: Chevron Facility # 9-7127

Address: Grant Line Road and Interstate 580, Tracy, California

I have reviewed the attached report titled First Semi-Annual 2010 Groundwater Monitoring Report and dated July 28, 2010.

I agree with the conclusions and recommendations presented in the referenced report. The information in this report is accurate to the best of my knowledge and all local Agency/Regional Board guidelines have been followed. This report was prepared by Conestoga-Rovers & Associates, upon whose assistance and advice I have relied.

This letter is submitted pursuant to the requirements of California Water Code Section 13267(b)(1) and the regulating implementation entitled Appendix A pertaining thereto.

I declare under penalty of perjury that the foregoing is true and correct.

Sincerely,

Stacie H. Frerichs
Project Manager

Enclosure: Report



**CONESTOGA-ROVERS
& ASSOCIATES**

10969 Trade Center Drive, Suite 106, Rancho Cordova, CA 95670
Telephone: 916-889-8900 Facsimile: 916-889-8999
www.CRAworld.com

July 28, 2010

Reference No. 631656

Mr. Mark Detterman, P.G., C.E.G.
Alameda County Environmental Health
1131 Harbor Bay Parkway, Suite 250
Alameda, California 94502-6577

Re: First Semi-Annual 2010 Groundwater Monitoring Report
Former Chevron Service Station No. 9-7127
I-580 and Grant Line Road
Tracy, California
LOP Case RO0000185

Dear Mr. Detterman:

Conestoga-Rovers & Associates (CRA) is submitting the attached *Groundwater Monitoring and Sampling Report* (report) to Alameda County Environmental Health (ACEH) on behalf of Chevron Environmental Management Company (Chevron) for the site referenced above. The report (prepared by Gettler-Ryan Inc. and dated June 17, 2010) presents the results of the monitoring and sampling of wells MW-1 through MW-7 performed during second quarter 2010.

Wells MW-1, MW-3, MW-4, and MW-6 are sampled on a semi-annual basis during the second and fourth quarters; wells MW-2, MW-5, and MW-7 are sampled on an annual basis during the second quarter; and the water-supply well is sampled on an annual basis during the fourth quarter. Please note that wells MW-1 and MW-3 were not sampled during the current event due to the presence of light non-aqueous phase liquid (LNAPL); and well MW-8 was not gauged or sampled due to a damaged well casing. Also attached are Figure 1 (Vicinity Map) showing the site location, and Figure 2 (Concentration Map) presenting the first semi-annual 2010 analytical results along with a rose diagram.

CRA recently performed a groundwater pumping test/vacuum extraction event at the site and we are currently preparing a report documenting the details and results of the investigation.

Equal
Employment
Opportunity Employer



**CONESTOGA-ROVERS
& ASSOCIATES**

July 28, 2010

2

Reference No. 631656

Please contact Mr. James Kiernan at (916) 889-8917 if you have any questions or require additional information.

Sincerely,

CONESTOGA-ROVERS & ASSOCIATES



Christopher J. Benedict

James P. Kiernan, P.E. C68498

CB/jt/7
Encl.

Figure 1 Vicinity Map
Figure 2 Concentration Map - May 25, 2010
Attachment A Groundwater Monitoring and Sampling Report

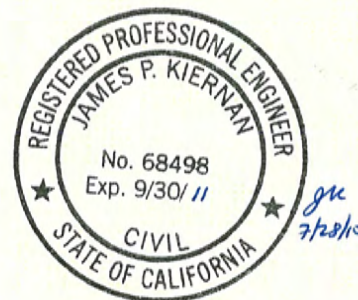
cc: Ms. Stacie Frerichs, Chevron (*electronic copy*)
 Mr. Ardavan Onsori, DM Livermore, Inc.



FIGURES

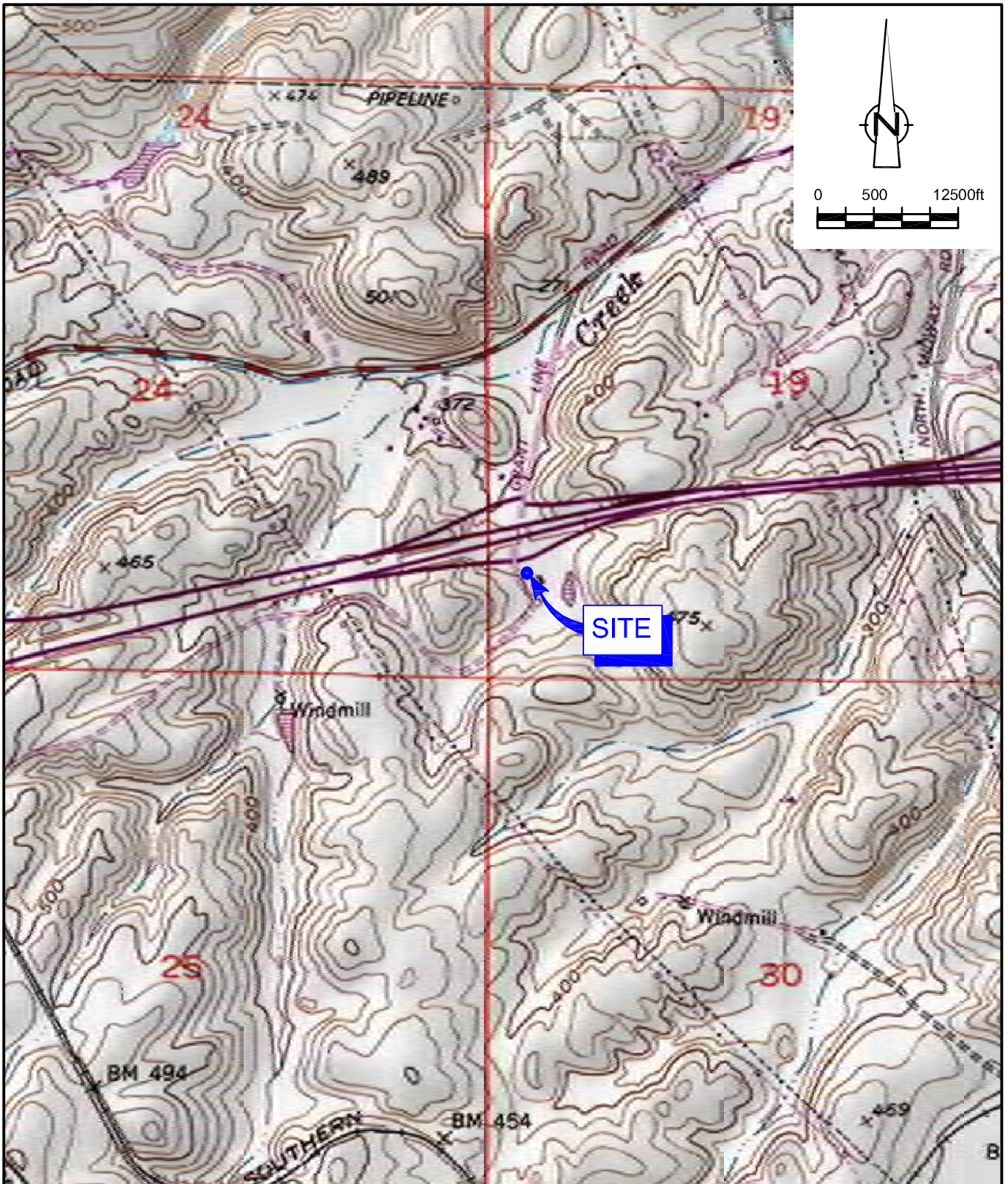

SOURCE: TOPO! MAPS.

figure 1

VICINITY MAP
 FORMER CHEVRON SERVICE STATION 9-7127
 GRANT LINE ROAD AND INTERSTATE 580
 Tracy, California



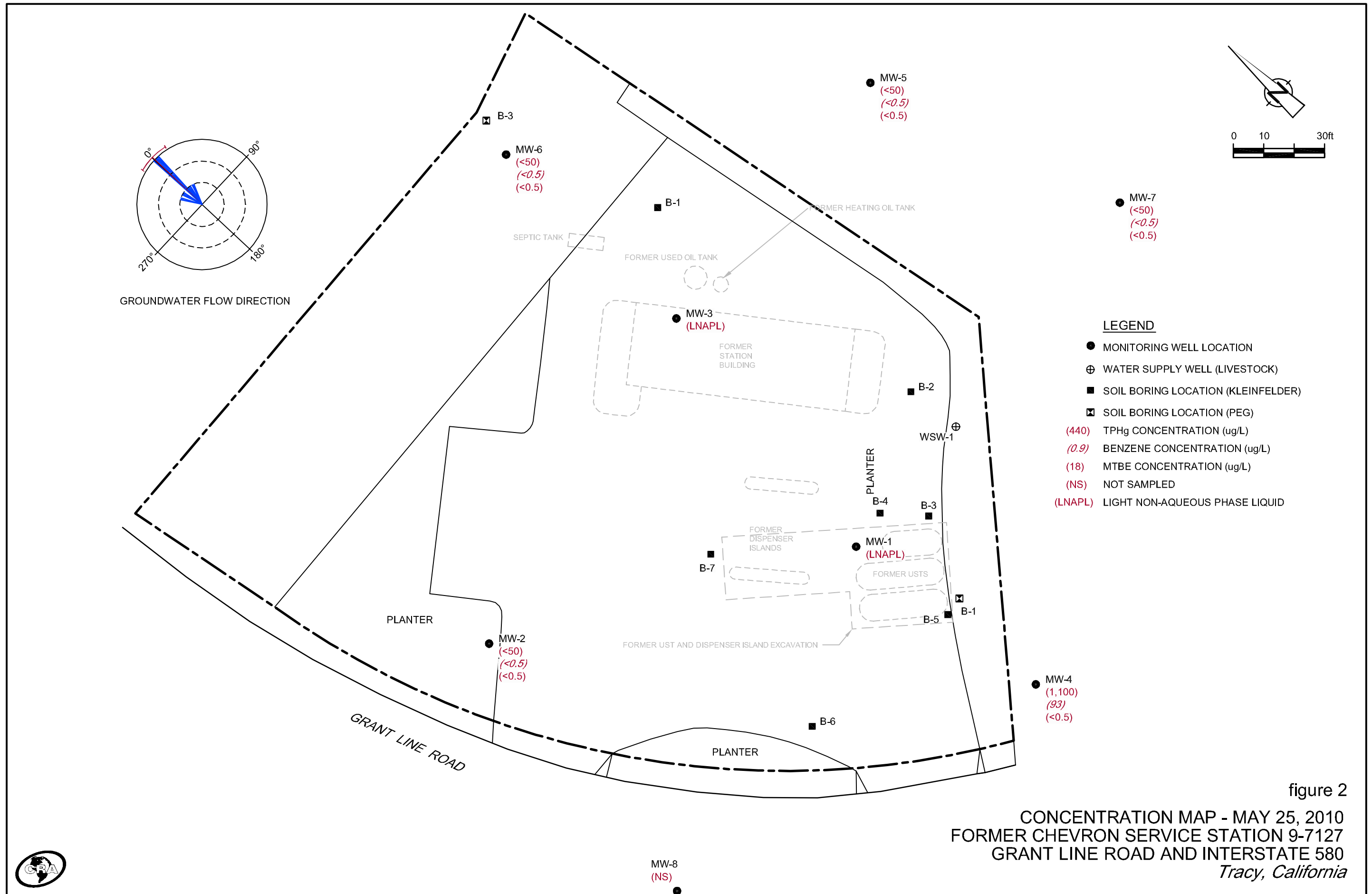

figure 2
 CONCENTRATION MAP - MAY 25, 2010
 FORMER CHEVRON SERVICE STATION 9-7127
 GRANT LINE ROAD AND INTERSTATE 580
 Tracy, California



ATTACHMENT A
GROUNDWATER MONITORING AND SAMPLING REPORT



GETTLER-RYAN INC.



TRANSMITTAL

June 28, 2010
G-R #385251

TO: Mr. James Kiernan
Conestoga-Rovers & Associates
10969 Trade Center Drive, Suite 107
Rancho Cordova, CA 95670

FROM: Deanna L. Harding
Project Coordinator
Gettler-Ryan Inc.
6747 Sierra Court, Suite J
Dublin, California 94568

RE: **Former Chevron Service Station
#9-7127 (MTI)
I-580 and Grant Line Road
Tracy, California**

WE HAVE ENCLOSED THE FOLLOWING:

COPIES	DATED	DESCRIPTION
2	June 17, 2010	Groundwater Monitoring and Sampling Report First Semi-Annual Event of May 25, 2010

COMMENTS:

Pursuant to your request, we are providing you with a copy of the above referenced report for your use and distribution to the following (including PDF submittal of the entire report to GeoTracker):

- Ms. Stacie H. Frerichs, Chevron Environmental Management Company, 6111 Bollinger Canyon Road, Room 3596, San Ramon, CA 94583 (**ELECTRONIC COPY ONLY**)
- Mr. Mark Detterman, Alameda County Health Care Services, Dept. of Environmental Health, 1131 Harbor Bay Parkway, Suite 250, Alameda, CA 94502-6577
(**No Hard Copy-CRA UPLOAD TO ALAMEDA CO.**)
- Mr. Ardavan Onsori, 29310 Union City Blvd., Union City, CA 94587

Please provide any comments/changes and propose any groundwater monitoring modifications for the next event prior to **July 12, 2010**, at which time this final report will be distributed to the following:

cc: Ms. Christyl Escarda, RWQCB, Central Valley Region, 11020 Sun Center Drive, Suite 200, Rancho Cordova, CA 95670-6114 (**No Hard Copy**)

Enclosures

trans/9-7127-SHF



Stacie H. Frerichs
Team Lead
Marketing Business Unit

Chevron Environmental
Management Company
6001 Bollinger Canyon Road
San Ramon, CA 94583
Tel (925) 842-9655
Fax (925) 842-8370

JUNE 28, 2010

(date)

Alameda County Health Care Services
1131 Harbor Bay Parkway, Suite 250
Alameda, CA 94502-6577

Re: Chevron Facility # 9-7127

Address: I-580 & GRANT LINE ROAD, TRACY, CALIFORNIA

I have reviewed the attached routine groundwater monitoring report dated JUNE 28, 2010.

I agree with the conclusions and recommendations presented in the referenced report. The information in this report is accurate to the best of my knowledge and all local Agency/Regional Board guidelines have been followed. This report was prepared by Gettler-Ryan, Inc., upon whose assistance and advice I have relied.

This letter is submitted pursuant to the requirements of California Water Code Section 13267(b)(1) and the regulating implementation entitled Appendix A pertaining thereto.

I declare under penalty of perjury that the foregoing is true and correct.

Sincerely,

Stacie H. Frerichs
Project Manager

Enclosure: Report

WELL CONDITION STATUS SHEET

Client/Facility #: Chevron #9-7127
 Site Address: I-580 And Grant Line Road
 City: Tracy, CA

Job # 385251
 Event Date: 5.25.10
 Sampler: FT

WELL ID	Vault Frame Condition	Gasket/O-Ring (M)missing	BOLTS (M) Missing (R) Replaced	Bolt Flanges B= Broken S= Stripped R=Retap	APRON Condition C=Cracked B=Broken G=Gone	Grout Seal (Deficient) inches from TOC	Casing (Condition prevents tight cap seal)	REPLACE LOCK Y/N	REPLACE CAP Y/N	WELL VAULT Manufacture/Size/ # of Bolts	Pictures Taken (Yes) / No
MW-1	OK	NA	NA	NA	OK	—————→		N		STOVE PIPE	
MW-2	OK	NA	NA	NA	OK	—————→		Y	Y	2 1/2' "	
MW-3	OK	NA	NA	NA	OK	—————→		Y	Y	2 1/2' "	
MW-4	OK					—————→				EMCO 12" / 2	Y
MW-5	OK	NA	NA	NA	OK	—————→				3 1/2' STOVE PIPE	
MW-6	OK	OK	OK	OK		—————→				EMCO 12" / 2	
MW-7	OK	NA	NA	NA	OK	—————→		Y	Y	3 1/2' STOVE PIPE	

Comments _____



GETTLER-RYAN INC.



June 17, 2010
G-R Job #385251

Ms. Stacie H. Frerichs
Chevron Environmental Management Company
6111 Bollinger Canyon Rd., Room 3596
San Ramon, CA 94583

RE: First Semi-Annual Event of May 25, 2010
Groundwater Monitoring & Sampling Report
Former Chevron Service Station #9-7127
I-580 and Grant Line Road
Tracy, California

Dear Ms. Frerichs:

This report documents the most recent groundwater monitoring and sampling event performed by Gettler-Ryan Inc. (G-R) at the referenced site. All field work was conducted in accordance with G-R Standard Operating Procedure - Groundwater Sampling (attached).

Static groundwater levels were measured and the wells were checked for the presence of separate-phase hydrocarbons. Static water level data, groundwater elevations, and separate-phase hydrocarbon thickness (if any) are presented in the attached Table 1. A Potentiometric Map is included as Figure 1.

Groundwater samples were collected from the monitoring wells and submitted to a state certified laboratory for analyses. The field data sheets for this event are attached. Analytical results are presented in the table(s) listed below. A Concentration Map is included as Figure 2. The chain of custody document and laboratory analytical report are also attached. All groundwater and decontamination water generated during sampling activities was removed from the site, per the Standard Operating Procedure.

Please call if you have any questions or comments regarding this report. Thank you.

Sincerely,

Deanna L. Harding
Project Coordinator

Douglas J. Lee
Senior Geologist, P.G. No. 6882

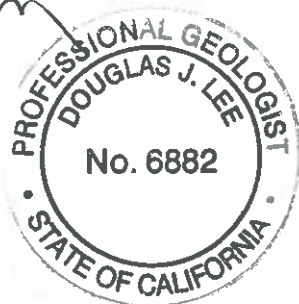

- Figure 1: Potentiometric Map
- Figure 2: Concentration Map
- Table 1: Groundwater Monitoring Data and Analytical Results
- Table 2: Groundwater Analytical Results - Oxygenate Compounds
- Table 3: Groundwater Analytical Results
- Attachments: Standard Operating Procedure - Groundwater Sampling
Field Data Sheets
Chain of Custody Document and Laboratory Analytical Reports

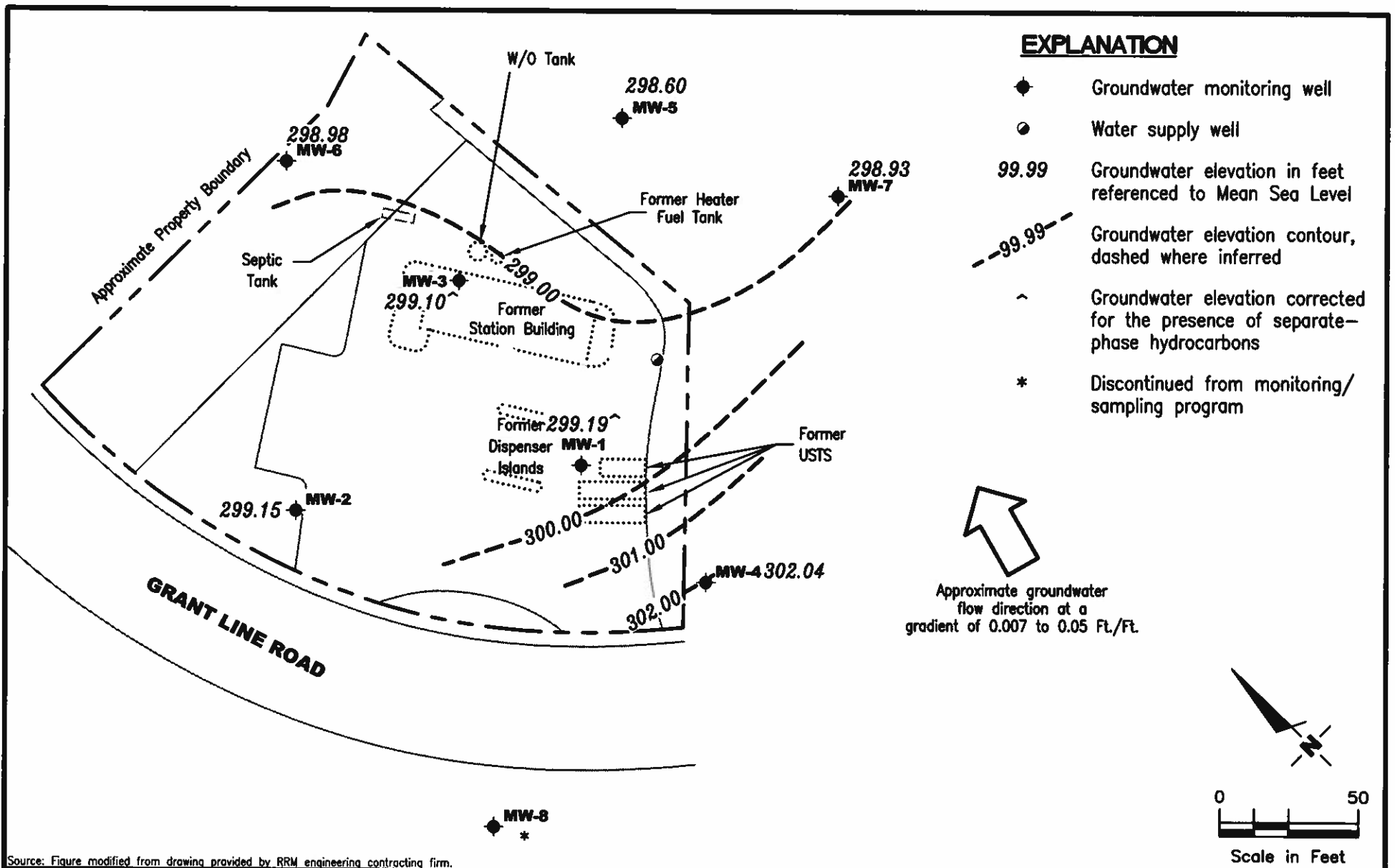

Source: Figure modified from drawing provided by RRM engineering contracting firm.

GETTLER - RYAN INC.
 6747 Sierra Court, Suite J
 Dublin, CA 94568 (925) 551-7555

POTENTIOMETRIC MAP
 Former Chevron Service Station #9-7127
 Interstate 580 and Grant Line Road
 Tracy, California

FIGURE
1

PROJECT NUMBER 385251	REVIEWED BY	DATE May 25, 2010	REVISED DATE
---------------------------------	-------------	----------------------	--------------

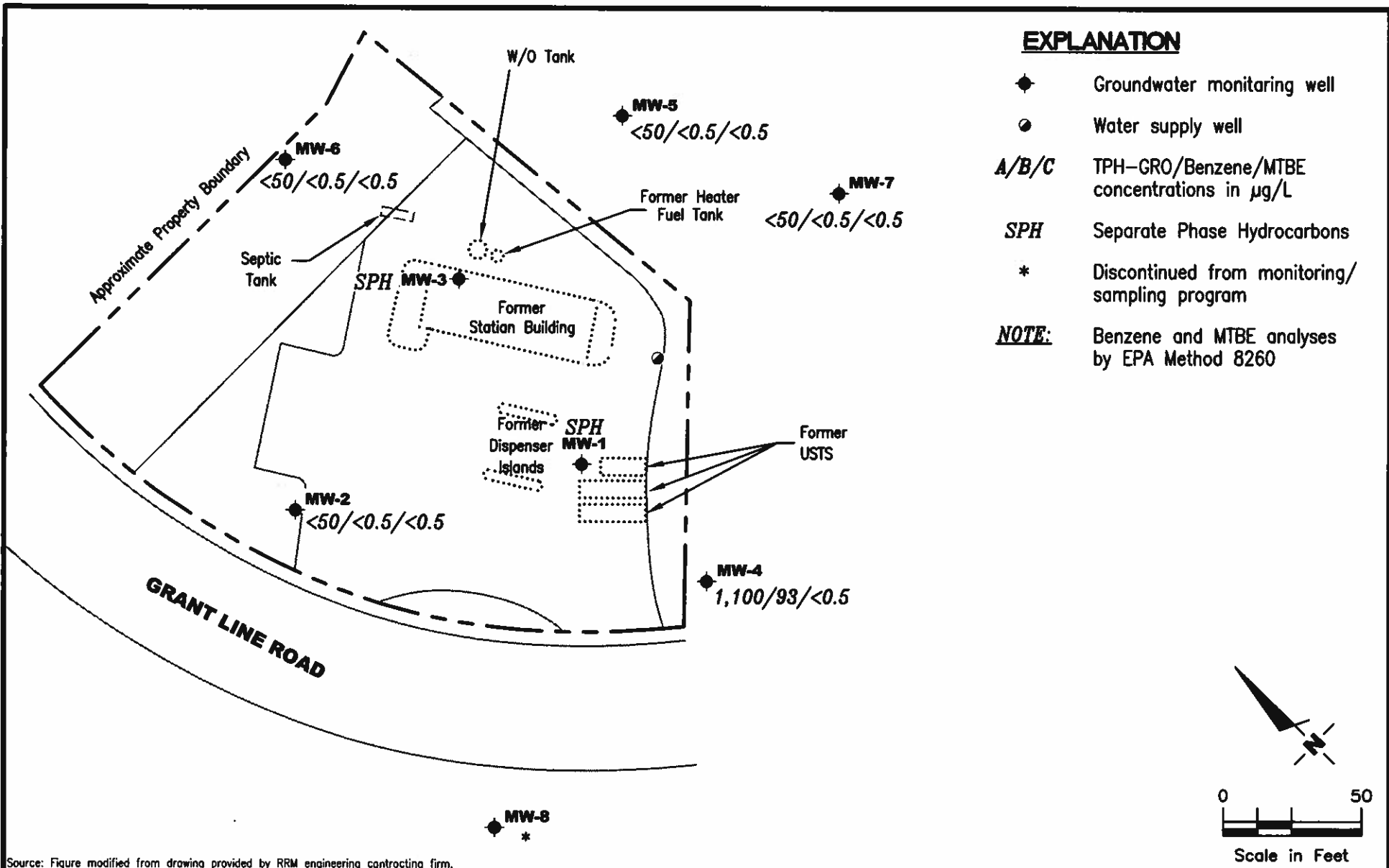

Source: Figure modified from drawing provided by RRM engineering contracting firm.

GR **GETTLER - RYAN INC.**
 6747 Sierra Court, Suite J
 Dublin, CA 94568 (925) 551-7555

CONCENTRATION MAP
 Former Chevron Service Station #9-7127
 Interstate 580 and Grant Line Road
 Tracy, California

FIGURE
2

PROJECT NUMBER 385251	REVIEWED BY	DATE May 25, 2010	REVISED DATE
--------------------------	-------------	----------------------	--------------

Table 1
Groundwater Monitoring Data and Analytical Results
Former Chevron Service Station #9-7127
1-580 and Grant Line Road
Tracy, California

WELL ID/ DATE	TOC* (ft.)	GWE (msl)	DTW (ft.)	SPHT (ft.)	TOTAL SPH							
					REMOVED (gallons)	TPH-GRO (µg/L)	B (µg/L)	T (µg/L)	E (µg/L)	X (µg/L)	MTBE (µg/L)	
MW-1												
02/15/94	329.17	299.40	29.77	--	--	99,000	20,000	24,000	2000	9800	--	--
04/21/94	329.17	299.32	29.85	--	--	--	--	--	--	--	--	--
06/01/94	329.17	299.25	29.92	--	--	56,000	12,000	15,000	1100	5800	--	--
06/28/94	329.17	299.02	30.15	--	--	--	--	--	--	--	--	--
07/19/94	329.17	308.87	20.30	--	--	--	--	--	--	--	--	--
09/02/94	329.17	298.96	30.61	0.50	--	--	--	--	--	--	--	--
09/12/94	329.17	298.04	31.66	0.66	--	--	--	--	--	--	--	--
10/12/94	329.17	298.70	31.70	1.54	--	--	--	--	--	--	--	--
11/30/94	329.17	299.84	29.95	0.77	--	--	--	--	--	--	--	--
03/09/95	329.17	299.88	29.54	0.31	--	--	--	--	--	--	--	--
04/18/95	329.17	300.16	29.01	--	--	--	--	--	--	--	--	--
05/17/95	329.17	300.08	29.09	--	--	130,000	22,000	30,000	2000	10,000	--	--
06/07/95	329.17	299.93	29.24	--	--	--	--	--	--	--	--	--
07/21/95	329.17	299.51	29.66	--	--	--	--	--	--	--	--	--
08/15/95	329.17	299.30	29.87	--	--	41,000	9400	12,000	1400	7700	--	--
09/07/95	329.17	299.32	29.85	--	--	--	--	--	--	--	--	--
10/09/95	329.17	299.16	30.01	--	--	--	--	--	--	--	--	--
11/15/95	329.17	299.29	29.88	--	--	68,000	15,000	9600	1100	5500	<2000	--
12/30/95	329.17	299.18	29.99	--	--	--	--	--	--	--	--	--
01/29/96	329.17	299.85	29.32	--	--	--	--	--	--	--	--	--
02/27/96	329.17	300.66	28.51	--	--	520	48	71	<0.5	27	28	--
03/05/96	329.17	300.73	28.44	--	--	--	--	--	--	--	--	--
04/23/96	329.17	300.97	28.20	--	--	--	--	--	--	--	--	--
05/30/96	329.17	300.70	28.47	--	--	57,000	15,000	11,000	1100	4900	<250	--
06/19/96	329.17	300.74	28.43	--	--	--	--	--	--	--	--	--
07/15/96	329.17	300.51	28.66	--	--	--	--	--	--	--	--	--
08/27/96	329.17	300.44	28.73	--	--	74,000	11,000	9500	790	3600	<120	--
09/09/96	329.17	300.32	28.85	--	--	--	--	--	--	--	--	--
10/28/96	329.17	300.64	28.53	--	--	--	--	--	--	--	--	--
11/11/96	329.17	300.40	28.77	--	--	69,000	13,000	9100	810	3200	<250	--
05/06/97	329.17	301.05	28.12	--	--	98,000	23,000	17,000	1100	5200	<500	--
07/27/97	329.17	300.99	28.18	--	--	--	--	--	--	--	--	--
11/18/97	329.17	300.44	28.73	--	--	58,000	19,000	9700	1100	4000	<500	--
05/31/98	329.17	302.14	27.03	0.05	--	180,000	25,000	25,000	1700	9300	19,000	--
05/31/98 ³	329.17	302.14	27.03	0.05	--	--	--	--	--	--	<500	--

Table 1
Groundwater Monitoring Data and Analytical Results
 Former Chevron Service Station #9-7127
 I-580 and Grant Line Road
 Tracy, California

WELL ID/ DATE	TOC* (fL)	GWE (msl)	DTW (fL)	SPHT (fL)	TOTAL SPH						
					REMOVED (gallons)	TPH-GRO (µg/L)	B (µg/L)	T (µg/L)	E (µg/L)	X (µg/L)	MTBE (µg/L)
MW-1 (cont)											
08/12/98 ²	329.17	301.99	27.18	--	--	--	--	--	--	--	--
11/23/98	329.17	301.63	27.54	--	--	131,000	14,600	23,700	1990	13,600	<200
05/11/99 ^{2,7}	329.17	301.89	27.28	--	--	--	--	--	--	--	--
11/24/99	329.17	301.22 ⁸	28.11	>0.2	0.26	--	--	--	--	--	--
05/23/00 ¹	329.17	302.34**	27.61	0.97	0.52 ¹³	NOT SAMPLED DUE TO THE PRESENCE OF SPH					--
10/31/00	329.17	301.47**	28.35	0.81	0.26 ¹³	NOT SAMPLED DUE TO THE PRESENCE OF SPH					--
05/18/01	329.17	301.27**	28.62	0.90	0.00	NOT SAMPLED DUE TO THE PRESENCE OF SPH					--
11/16/01 ¹⁵	329.17	300.63**	28.57	0.04	0.00	NOT SAMPLED DUE TO THE PRESENCE OF SPH					--
07/01/02 ¹⁵	329.17	300.38**	29.36	0.71	0.50 ¹³	NOT SAMPLED DUE TO THE PRESENCE OF SPH					--
11/08/02 ¹⁵	329.17	300.07**	29.82	0.90	0.13 ¹³	NOT SAMPLED DUE TO THE PRESENCE OF SPH					--
06/13/03 ¹⁵	329.17	300.59**	28.83	0.31	1.85 ¹⁸	NOT SAMPLED DUE TO THE PRESENCE OF SPH					--
11/20/03	329.17	INACCESSIBLE - ATTACHED TO A SOLAR POWERED BELT SKIMMER					--	--	--	--	--
05/18/04	329.17	INACCESSIBLE - ATTACHED TO A SOLAR POWERED BELT SKIMMER					--	--	--	--	--
11/19/04	329.17	INACCESSIBLE - ATTACHED TO A SOLAR POWERED BELT SKIMMER					--	--	--	--	--
05/03/05	329.17	INACCESSIBLE - ATTACHED TO A SOLAR POWERED BELT SKIMMER					--	--	--	--	--
11/28/05	329.17	INACCESSIBLE - ATTACHED TO A SOLAR POWERED BELT SKIMMER					--	--	--	--	--
05/25/06	329.17	INACCESSIBLE - ATTACHED TO A SOLAR POWERED BELT SKIMMER					--	--	--	--	--
11/21/06	329.17	INACCESSIBLE - ATTACHED TO A SOLAR POWERED BELT SKIMMER					--	--	--	--	--
05/09/07	329.17	299.78**	29.70	0.39	1.30 ¹³	NOT SAMPLED DUE TO THE PRESENCE OF SPH					--
11/17/07	329.17	299.68**	30.83	1.67	1.69 ¹³	NOT SAMPLED DUE TO THE PRESENCE OF SPH					--
04/30/08	329.17	298.29**	31.54	0.83	0.53 ¹³	NOT SAMPLED DUE TO THE PRESENCE OF SPH					--
11/26/08	329.17	298.73**	31.90	1.82	0.79 ²³	NOT SAMPLED DUE TO THE PRESENCE OF SPH					--
05/22/09 ³⁴	329.17	298.00**	31.95	0.97	1.29 ¹³	NOT SAMPLED DUE TO THE PRESENCE OF SPH					--
11/24/09	329.17	298.38**	32.06	1.59	0.00	NOT SAMPLED DUE TO THE PRESENCE OF SPH					--
05/25/10	329.17	299.19**	30.68	0.88	0.00	NOT SAMPLED DUE TO THE PRESENCE OF SPH					--
MW-2											
02/15/94	327.22	300.13	27.09	--	--	83	21	6.0	1.0	3.0	--
04/21/94	327.22	299.41	27.81	--	--	--	--	--	--	--	--
06/01/94	327.22	299.24	27.98	--	--	<50	1.3	0.5	<0.5	<0.5	--
06/28/94	327.22	299.05	28.17	--	--	--	--	--	--	--	--
07/19/94	327.22	298.87	28.35	--	--	--	--	--	--	--	--
09/02/94	327.22	298.70	28.52	--	--	82	13	16	3.6	14	--
09/12/94	327.22	298.66	28.56	--	--	--	--	--	--	--	--

Table 1
Groundwater Monitoring Data and Analytical Results
Former Chevron Service Station #9-7127
I-580 and Grant Line Road
Tracy, California

WELL ID/ DATE	TOC* (ft.)	GWE (msl)	DTW (ft.)	SPHT (ft.)	TOTAL SPH						
					REMOVED (gallons)	TPH-GRO (µg/L)	B (µg/L)	T (µg/L)	E (µg/L)	X (µg/L)	MTBE (µg/L)
MW-2 (cont)											
10/12/94	327.22	298.60	28.62	--	--	--	--	--	--	--	--
11/30/94	327.22	298.84	28.38	--	--	<50	3.6	4.5	1.0	4.5	--
03/09/95	327.22	299.81	27.41	--	--	--	--	--	--	--	--
04/18/95	327.22	300.43	26.79	--	--	--	--	--	--	--	--
05/17/95	327.22	300.27	26.95	--	--	<50	<0.5	<0.5	<0.5	<0.5	--
06/07/95	327.22	300.16	27.06	--	--	--	--	--	--	--	--
07/21/95	327.22	299.75	27.47	--	--	--	--	--	--	--	--
08/15/95	327.22	299.65	27.57	--	--	<50	<0.5	<0.5	<0.5	<0.5	--
09/07/95	327.22	298.53	28.69	--	--	--	--	--	--	--	--
10/09/95	327.22	299.37	27.85	--	--	--	--	--	--	--	--
11/15/95	327.22	299.31	27.91	--	--	<50	<0.5	<0.5	<0.5	<0.5	<5.0
12/30/95	327.22	299.62	27.60	--	--	--	--	--	--	--	--
01/29/96	327.22	300.06	27.16	--	--	--	--	--	--	--	--
02/27/96	327.22	300.97	26.25	--	--	<50	<0.5	<0.5	<0.5	<0.5	<5.0
03/05/96	327.22	300.52	26.70	--	--	--	--	--	--	--	--
04/23/96	327.22	301.40	25.82	--	--	--	--	--	--	--	--
05/30/96	327.22	301.06	26.16	--	--	<50	<0.5	<0.5	<0.5	<0.5	<5.0
06/19/96	327.22	300.95	26.27	--	--	--	--	--	--	--	--
07/15/96	327.22	300.76	26.46	--	--	--	--	--	--	--	--
08/27/96	327.22	300.50	26.72	--	--	<50	<0.5	<0.5	<0.5	<0.5	<5.0
09/06/96	327.22	300.42	26.80	--	--	--	--	--	--	--	--
10/28/96	327.22	300.39	26.83	--	--	--	--	--	--	--	--
11/11/96	327.22	300.50	26.72	--	--	--	--	--	--	--	--
05/06/97	327.22	301.21	26.01	--	--	<50	<0.5	<0.5	<0.5	<0.5	<5.0
07/27/97	327.22	300.84	26.38	--	--	--	--	--	--	--	--
11/18/97	327.22	300.72	26.50	--	--	--	--	--	--	--	--
05/31/98	327.22	302.75	24.47	--	--	<50	<0.3	<0.3	<0.3	<0.6	<10
11/23/98	327.22	302.28	24.94	--	--	SAMPLED ANNUALLY		--	--	--	--
05/11/99	327.22	302.73	24.49	--	--	<50	<0.5	<0.5	<0.5	<0.5	<2.5
05/23/00	327.22	302.19	25.03	0.00	0.00	<50	<0.50	<0.50	<0.50	<0.50	<2.5
10/31/00	327.22	301.30	25.92	0.00	0.00	--	--	--	--	--	--
05/18/01	327.22	301.14	26.08	0.00	0.00	<50	0.52	2.6	<0.50	1.9	<2.5
11/16/01	327.22	300.41	26.81	0.00	0.00	--	--	--	--	--	--
07/01/02	327.22	300.25	26.97	0.00	0.00	<50	<0.50	<0.50	<0.50	<1.5	<2.5
11/08/02	327.22	299.92	27.30	0.00	0.00	--	--	--	--	--	--

Table 1
Groundwater Monitoring Data and Analytical Results
Former Chevron Service Station #9-7127
I-580 and Grant Line Road
Tracy, California

WELL ID/ DATE	TOC* (ft.)	GWE (msl)	DTW (ft.)	SPHT (ft.)	TOTAL SPH						
					REMOVED (gallons)	TPH-GRO (µg/L)	B (µg/L)	T (µg/L)	E (µg/L)	X (µg/L)	MTBE (µg/L)
MW-2 (cont)											
06/13/03 ¹⁹	327.22	300.49	26.73	0.00	0.00	<50	<0.5	<0.5	<0.5	<0.5	<0.5
11/20/03	327.22	300.74	26.48	0.00	0.00	--	--	--	--	--	--
05/18/04 ¹⁹	327.22	300.14	27.08	0.00	0.00	<50	<0.5	<0.5	<0.5	<0.5	<0.5
11/19/04	327.22	300.52	26.70	0.00	0.00	SAMPLED ANNUALLY		--	--	--	--
05/03/05 ¹⁹	327.22	299.97	27.25	0.00	0.00	<50	<0.5	<0.5	<0.5	<0.5	<0.5
11/28/05	327.22	299.77	27.45	0.00	0.00	SAMPLED ANNUALLY		--	--	--	--
05/25/06 ¹⁹	327.22	300.62	26.60	0.00	0.00	<50	<0.5	<0.5	<0.5	<0.5	<0.5
11/21/06	327.22	300.21	27.01	0.00	0.00	SAMPLED ANNUALLY		--	--	--	--
05/09/07 ¹⁹	327.22	299.68	27.54	0.00	0.00	<50	<0.5	<0.5	<0.5	<0.5	<0.5
11/17/07	327.22	300.11	27.11	0.00	0.00	SAMPLED ANNUALLY		--	--	--	--
04/30/08 ¹⁹	327.22	299.35	27.87	0.00	0.00	<50	<0.5	<0.5	<0.5	<0.5	<0.5
11/26/08	327.22	298.52	28.70	0.00	0.00	SAMPLED ANNUALLY		--	--	--	--
05/22/09 ¹⁹	327.22	299.02	28.20	0.00	0.00	<50	<0.5	<0.5	<0.5	<0.5	<0.5
11/24/09	327.22	298.44	28.78	0.00	0.00	SAMPLED ANNUALLY		--	--	--	--
05/25/10 ¹⁹	327.22	299.15	28.07	0.00	0.00	<50	<0.5	<0.5	<0.5	<0.5	<0.5
MW-3											
02/15/94	329.28	299.41	29.87	--	--	23,000	11,000	1700	540	1000	--
04/21/94	329.28	299.32	29.96	--	--	--	--	--	--	--	--
06/01/94	329.28	299.17	30.11	--	--	27,000	12,000	2600	600	2200	--
06/28/94	329.28	298.97	30.31	--	--	--	--	--	--	--	--
07/19/94	329.28	298.78	30.50	--	--	--	--	--	--	--	--
09/02/94	329.28	298.67	30.61	--	--	34,000	16,000	4100	770	3000	--
09/12/94	329.28	298.63	30.65	--	--	--	--	--	--	--	--
10/12/94	329.28	298.54	30.74	--	--	--	--	--	--	--	--
11/30/94	329.28	298.84	30.44	--	--	33,000	16,000	3000	740	2400	--
03/09/95	329.28	299.75	29.53	--	--	--	--	--	--	--	--
04/18/95	329.28	300.31	28.97	--	--	--	--	--	--	--	--
05/17/95	329.28	300.09	29.19	--	--	27,000	10,000	760	490	1000	--
06/07/95	329.28	300.04	29.24	--	--	--	--	--	--	--	--
07/21/95	329.28	299.58	29.70	--	--	--	--	--	--	--	--
08/15/95	329.28	299.50	29.78	--	--	39,000	13,000	2900	700	1700	--
09/07/95	329.28	299.42	29.86	--	--	--	--	--	--	--	--
10/09/95	329.28	299.26	30.02	--	--	--	--	--	--	--	--

Table 1
Groundwater Monitoring Data and Analytical Results
Former Chevron Service Station #9-7127
I-580 and Grant Line Road
Tracy, California

WELL ID/ DATE	TOC* (ft.)	GWE (msl)	DTW (ft.)	SPHT (ft.)	TOTAL SPH						
					REMOVED (gallons)	TPH-GRO (µg/L)	B (µg/L)	T (µg/L)	E (µg/L)	X (µg/L)	MTBE (µg/L)
MW-3 (cont)											
11/15/95	329.28	299.22	30.06	--	--	21,000	8000	2900	430	1500	<1000
12/30/95	329.28	299.53	29.75	--	--	--	--	--	--	--	--
01/29/96	329.28	300.06	29.22	--	--	--	--	--	--	--	--
02/27/96	329.28	300.85	28.43	--	--	<2500	5000	500	220	130	710
03/05/96	329.28	300.93	28.35	--	--	--	--	--	--	--	--
04/23/96	329.28	301.18	28.10	--	--	--	--	--	--	--	--
05/30/96	329.28	300.86	28.42	--	--	37,000	13,000	7200	870	2900	<120
06/19/96	329.28	300.77	28.51	--	--	--	--	--	--	--	--
07/15/96	329.28	300.65	28.63	--	--	--	--	--	--	--	--
08/27/96	329.28	300.38	28.90	--	--	50,000	9500	6900	740	2900	<120
09/06/96	329.28	300.30	28.98	--	--	--	--	--	--	--	--
10/28/96	329.28	300.30	28.98	--	--	--	--	--	--	--	--
11/11/96	329.28	300.44	28.84	--	--	52,000	11,000	5500	780	3000	<250
05/06/97	329.28	301.06	28.22	--	--	93,000	23,000	15,000	1400	6200	<500
07/27/97	329.28	300.70	28.58	--	--	--	--	--	--	--	--
11/18/97	329.28	300.58	28.70	--	--	81,000	29,000	17,000	1600	6700	<500
05/31/98	329.28	302.60	26.68	--	--	78,000	24,000	12,000	1200	5800	1300
05/31/98 ³	329.28	302.60	26.68	--	--	--	--	--	--	--	<500
08/12/98 ²	329.28	302.25	27.03	--	--	--	--	--	--	--	--
11/23/98	329.28	302.19	27.09	--	--	97,200	17,900	12,800	1200	6950	<100
05/11/99 ²	329.28	302.60	26.68	--	--	51,000	18,000	7800	670	3600	<2.5
05/11/99 ³	329.28	302.60	26.68	--	--	--	--	--	--	--	<100
11/24/99	329.28	301.83	27.45	--	--	62,800	16,600	8300	900	4890	<500
05/23/00 ¹	329.28	302.11	27.17	0.00	0.00	27,000 ⁷	14,000	12,000	940	4,600	770
10/31/00 ¹	329.28	301.27	28.01	0.00	0.00	110,000 ¹⁰	25,700	21,300	1,300	7,320	1,680
05/18/01 ¹	329.28	301.07	28.21	0.00	0.00	58,000 ⁷	19,000	16,000	1,400	7,000	2,300/11 ¹⁴
11/16/01 ¹	329.28	300.41	28.87	0.00	0.00	100,000	23,000	16,000	1,400	6,800	<200
07/01/02 ¹	329.28	300.20	29.08	0.00	0.00	75,000	16,000	8,800	980	4,000	140/<10 ¹⁷
11/08/02	329.28	299.89	29.39	0.00	0.00	45,000	9,800	5,800	590	2,400	<50
06/13/03 ^{19,20}	329.28	300.46	28.82	0.00	0.00	42,000	9,100	4,100	580	1,800	5
11/20/03 ¹⁹	329.28	300.51	28.77	0.00	0.00	52,000	12,000	4,500	660	3,200	5
05/18/04 ¹⁹	329.28	300.07	29.21	0.00	0.00	57,000	15,000	5,700	840	3,400	9
11/19/04 ¹⁹	329.28	300.42	28.86	0.00	0.00	67,000	15,000	4,200	850	3,400	7
05/03/05 ¹⁹	329.28	299.88	29.40	0.00	0.00	54,000	13,000	3,400	690	2,600	<10
11/28/05 ¹⁹	329.28	299.72	29.56	0.00	0.00	56,000	16,000	1,800	950	3,500	<25

Table 1
Groundwater Monitoring Data and Analytical Results
Former Chevron Service Station #9-7127
I-580 and Grant Line Road
Tracy, California

WELL ID/ DATE	TOC* (ft.)	GWE (msl)	DTW (ft.)	SPHT (ft.)	TOTAL SPH						MTBE (µg/L)
					REMOVED (gallons)	TPH-GRO (µg/L)	B (µg/L)	T (µg/L)	E (µg/L)	X (µg/L)	
MW-3 (cont)											
05/25/06 ¹⁹	329.28	300.47	28.81	0.00	0.00	38,000	9,400	1,800	680	2,100	<5
11/21/06 ¹⁹	329.28	300.06	29.22	0.00	0.00	27,000	10,000	420	650	1,600	<5
05/09/07 ¹⁹	329.28	299.55	29.73	0.00	0.00	40,000	9,200	660	590	1,300	<10
11/17/07 ¹⁹	329.28	298.90	30.38	0.00	0.00	22,000	9,200	86	610	560	3
04/30/08 ¹⁹	329.28	299.46	29.82	0.00	0.00	19,000	8,300	440	510	620	<5
11/26/08 ¹⁹	329.28	298.55	30.73	0.00	0.00	20,000	7,500	230	470	640	<10
05/22/09	329.28	299.28**	30.58	0.72	0.90 ¹³	NOT SAMPLED DUE TO THE PRESENCE OF SPH				-	-
11/24/09	329.28	298.90**	31.16	0.98	0.00	NOT SAMPLED DUE TO THE PRESENCE OF SPH				-	-
05/25/10	329.28	299.10**	30.38	0.25	0.00	NOT SAMPLED DUE TO THE PRESENCE OF SPH				-	-
MW-4											
05/21/93	--	--	--	--	--	<50	12	2.0	<0.5	1.0	-
11/05/93	--	--	--	--	--	300	56	10	0.8	3.0	-
02/15/94	329.44	299.54	29.90	--	--	260	47	12	2.0	4.0	-
04/21/94	329.44	299.45	29.99	--	--	--	--	--	--	--	-
06/01/94	329.44	299.30	30.14	--	--	860	200	23	2.8	9.6	-
06/28/94	329.44	299.12	30.32	--	--	--	--	--	--	--	-
07/19/94	329.44	298.94	30.50	--	--	--	--	--	--	--	-
09/02/94	329.44	298.82	30.62	--	--	1700	250	27	6.4	15	-
09/12/94	329.44	298.75	30.69	--	--	--	--	--	--	--	-
10/12/94	329.44	298.69	30.75	--	--	--	--	--	--	--	-
11/30/94	329.44	298.93	30.51	--	--	830	350	29	8.1	22	-
03/09/95	329.44	299.83	29.61	--	--	--	--	--	--	--	-
04/18/95	329.44	300.36	29.08	--	--	--	--	--	--	--	-
05/17/95	329.44	300.22	29.22	--	--	470	200	2.2	0.9	2.1	-
06/07/95	329.44	300.17	29.27	--	--	--	--	--	--	--	-
07/21/95	329.44	299.72	29.72	--	--	--	--	--	--	--	-
08/15/95	329.44	299.67	29.77	--	--	100	4.2	0.8	<0.5	<0.5	-
09/07/95	329.44	299.59	29.85	--	--	--	--	--	--	--	-
10/09/95	329.44	299.42	30.02	--	--	--	--	--	--	--	-
11/15/95	329.44	299.39	30.05	--	--	270	94	9.4	0.77	4.3	27
12/30/95	329.44	299.65	29.79	--	--	--	--	--	--	--	-
01/29/96	329.44	300.13	29.31	--	--	--	--	--	--	--	-
02/27/96	329.44	300.86	28.58	--	--	690	100	15	<0.5	2.0	79

Table 1
Groundwater Monitoring Data and Analytical Results
Former Chevron Service Station #9-7127
I-580 and Grant Line Road
Tracy, California

WELL ID/ DATE	TOC* (ft.)	GWE (msl)	DTW (ft.)	SPHT (ft.)	TOTAL SPH REMOVED (gallons)	TPH-GRO (µg/L)	B (µg/L)	T (µg/L)	E (µg/L)	X (µg/L)	MTBE (µg/L)
MW-4 (cont)											
03/05/96	329.44	300.89	28.55	--	--	--	--	--	--	--	--
04/23/96	329.44	301.29	28.15	--	--	--	--	--	--	--	--
05/30/96	329.44	301.04	28.40	--	--	700	240	4.0	0.6	3.9	<5.0
06/19/96	329.44	300.97	28.47	--	--	--	--	--	--	--	--
07/15/96	329.44	300.82	28.62	--	--	--	--	--	--	--	--
08/27/96	329.44	300.59	28.85	--	--	<50	11	<0.5	<0.5	<0.5	<5.0
09/06/96	329.44	300.52	28.92	--	--	--	--	--	--	--	--
10/28/96	329.44	300.54	28.90	--	--	--	--	--	--	--	--
11/11/96	329.44	300.66	28.78	--	--	240	57	1.4	0.7	1.8	<5.0
05/06/97	329.44	301.33	28.11	--	--	240	74	2.7	<0.5	1.6	<5.0
07/27/97	329.44	301.01	28.43	--	--	--	--	--	--	--	--
11/18/97	329.44	300.86	28.58	--	--	270	230	3.5	1.0	1.6	<2.5
05/31/98	329.44	302.91	26.53	--	--	1000	450	3.4	4.5	<6.0	<20
08/12/98 ²	329.44	302.62	26.82	--	--	--	--	--	--	--	--
11/23/98 ⁵	329.44	305.52	23.92	--	--	--	--	--	--	--	--
12/23/98 ⁵	329.44	305.25	24.19	--	--	--	--	--	--	--	--
05/11/99 ²	329.44	306.24	23.20	--	--	470	260	2.6	<0.5	4.3	35
05/11/99 ¹	329.44	306.24	23.20	--	--	--	--	--	--	--	<2.0
11/24/99	329.44	306.41	23.03	--	--	2400	562	<5.0	10.7	10.4	38.1
5/23/00 ¹	329.44	305.30	24.14	0.00	0.00	370 ⁸	470 ⁹	1.1	9.7	5.9	84
10/31/00 ¹	329.44	304.42	25.02	0.00	0.00	672 ¹¹	224	<5.00	<5.00	<15.0	<25.0
05/18/01 ¹	329.44	304.23	25.21	0.00	0.00	230 ⁷	37	<0.50	1.3	0.95	22/2.1 ¹⁴
11/16/01 ¹⁶	329.44	303.53	25.91	0.00	0.00	290	36	<0.50	<0.50	<1.5	<2.5
07/01/02	329.44	303.33	26.11	0.00	0.00	410	60	<0.50	2.1	<1.5	<2.5
11/08/02	329.44	303.01	26.43	0.00	0.00	64	7.0	<0.50	<0.50	<1.5	<2.5
06/13/03 ¹⁹	329.44	302.58	26.86	0.00	0.00	79	4	<0.5	<0.5	<0.5	<0.5
11/20/03 ¹⁹	329.44	302.81	26.63	0.00	0.00	350	36	<0.5	2	0.7	<0.5
05/18/04 ¹⁹	329.44	303.13	26.31	0.00	0.00	160	22	<0.5	2	1	<0.5
11/19/04 ¹⁹	329.44	302.56	26.88	0.00	0.00	480	93	2	4	4	<0.5
05/03/05 ¹⁹	329.44	302.96	26.48	0.00	0.00	180	40	0.8	1	1	<0.5
11/28/05 ¹⁹	329.44	302.76	26.68	0.00	0.00	630	96	2	5	5	<0.5
05/25/06 ¹⁹	329.44	303.59	25.85	0.00	0.00	2,400	490	11	33	21	<0.5
11/21/06 ¹⁹	329.44	303.16	26.28	0.00	0.00	<50	3	<0.5	<0.5	<0.5	<0.5
05/09/07 ¹⁹	329.44	302.69	26.75	0.00	0.00	940	170	5	9	11	<0.5
11/17/07 ¹⁹	329.44	302.03	27.41	0.00	0.00	580	150	5	4	7	<0.5

Table 1
Groundwater Monitoring Data and Analytical Results
Former Chevron Service Station #9-7127
I-580 and Grant Line Road
Tracy, California

WELL ID/ DATE	TOC* (ft.)	GWE (msl)	DTW (ft.)	SPHT (ft.)	TOTAL SPH						
					REMOVED (gallons)	TPH-GRO (µg/L)	B (µg/L)	T (µg/L)	E (µg/L)	X (µg/L)	MTBE (µg/L)
MW-4 (cont)											
04/30/08 ¹⁰	329.44	302.44	27.00	0.00	0.00	73	15	0.6	0.7	0.9	<0.5
11/26/08 ¹⁰	329.44	301.52	27.92	0.00	0.00	530	63	6	5	10	<0.5
05/22/09 ¹⁰	329.44	301.95	27.49	0.00	0.00	400	56	6	4	16	<0.5
11/24/09 ¹⁰	329.44	301.30	28.14	0.00	0.00	1,400	160	18	10	38	<0.5
05/25/10 ¹⁰	329.44	302.04	27.40	0.00	0.00	1,100	93	19	15	32	<0.5
MW-5											
05/25/93	--	--	--	--	--	<50	<0.5	<0.5	<0.5	0.9	--
11/05/93	--	--	--	--	--	<50	<0.5	<0.5	<0.5	<0.5	--
02/15/94	312.88	287.78	25.10	--	--	<50	<0.5	1.0	<0.5	1.0	--
04/21/94	312.88	299.67	13.21	--	--	--	--	--	--	--	--
06/01/94	312.88	299.49	13.39	--	--	<50	<0.5	<0.5	<0.5	<0.5	--
06/28/94	312.88	299.15	13.73	--	--	--	--	--	--	--	--
07/19/94	312.88	299.08	13.80	--	--	--	--	--	--	--	--
09/02/94	312.88	298.86	14.02	--	--	<50	3.2	1.8	<0.5	2.1	--
09/12/94	312.88	298.85	14.03	--	--	--	--	--	--	--	--
10/12/94	312.88	298.73	14.15	--	--	--	--	--	--	--	--
11/30/94	312.88	298.97	13.91	--	--	<50	<0.5	<0.5	<0.5	<0.5	--
03/09/95	312.88	299.91	12.97	--	--	--	--	--	--	--	--
04/18/95	312.88	300.40	12.48	--	--	--	--	--	--	--	--
05/17/95	312.88	300.17	12.71	--	--	150	1.0	<0.5	<0.5	<0.5	--
06/07/95	312.88	300.03	12.85	--	--	--	--	--	--	--	--
07/21/95	312.88	299.58	13.30	--	--	--	--	--	--	--	--
08/15/95	312.88	299.47	13.41	--	--	<50	<0.5	<0.5	<0.5	<0.5	--
09/07/95	312.88	299.46	13.42	--	--	--	--	--	--	--	--
10/09/95	312.88	299.27	13.61	--	--	--	--	--	--	--	--
11/15/95	312.88	299.25	13.63	--	--	<50	<0.5	<0.5	<0.5	<0.5	<5.0
12/30/95	312.88	299.58	13.30	--	--	--	--	--	--	--	--
01/29/96	312.88	300.13	12.75	--	--	--	--	--	--	--	--
02/27/96	312.88	300.86	12.02	--	--	<50	<0.5	<0.5	<0.5	<0.5	<5.0
03/05/96	312.88	300.92	11.96	--	--	--	--	--	--	--	--
04/23/96	312.88	301.11	11.77	--	--	--	--	--	--	--	--
05/30/96	312.88	300.71	12.17	--	--	<50	<0.5	<0.5	<0.5	<0.5	<5.0
06/19/96	312.88	300.63	12.25	--	--	--	--	--	--	--	--

Table 1
Groundwater Monitoring Data and Analytical Results
Former Chevron Service Station #9-7127
I-580 and Grant Line Road
Tracy, California

WELL ID/ DATE	TOC* (ft.)	GWE (msl)	DTW (ft.)	SPHT (ft.)	TOTAL SPH						
					REMOVED (gallons)	TPH-GRO (µg/L)	B (µg/L)	T (µg/L)	E (µg/L)	X (µg/L)	MTBE (µg/L)
MW-5 (cont)											
07/15/96	312.88	300.49	12.39	--	--	--	--	--	--	--	--
08/27/96	312.88	300.23	12.65	--	--	<50	<0.5	<0.5	<0.5	<0.5	<5.0
09/06/96	312.88	300.20	12.68	--	--	--	--	--	--	--	--
10/28/96	312.88	300.16	12.72	--	--	--	--	--	--	--	--
11/11/96	312.88	300.27	12.61	--	--	--	--	--	--	--	--
05/06/97	312.88	300.82	12.06	--	--	<50	2.2	2.0	<0.5	1.7	<5.0
07/27/97	312.88	300.49	12.39	--	--	--	--	--	--	--	--
11/18/97	312.88	300.43	12.45	--	--	--	--	--	--	--	--
05/31/98	312.88	302.30	10.58	--	--	<50	<0.3	<0.3	<0.3	<0.6	<10
11/23/98	312.88	301.96	10.92	--	--	SAMPLED ANNUALLY		--	--	--	--
05/11/99	312.88	302.39	10.49	--	--	<50	<0.5	<0.5	<0.5	<0.5	<2.5
05/23/00	312.88	301.79	11.09	0.00	0.00	<50	<0.50	<0.50	<0.50	<0.50	<2.5
10/31/00	312.88	300.97	11.91	0.00	0.00	--	--	--	--	--	--
05/18/01	312.88	300.82	12.06	0.00	0.00	<50	0.52	2.0	<0.50	1.0	<2.5
11/16/01	312.88	300.11	12.77	0.00	0.00	--	--	--	--	--	--
07/01/02	312.88	299.94	12.94	0.00	0.00	<50	<0.50	<0.50	<0.50	<1.5	<2.5
11/08/02	312.88	299.61	13.27	0.00	0.00	--	--	--	--	--	--
06/13/03 ¹⁹	312.88	300.03	12.85	0.00	0.00	<50	<0.5	<0.5	<0.5	<0.5	<0.5
11/20/03	312.88	300.21	12.67	0.00	0.00	--	--	--	--	--	--
05/18/04 ¹⁹	312.88	299.98	12.90	0.00	0.00	<50	<0.5	<0.5	<0.5	<0.5	<0.5
11/19/04	312.88	300.05	12.83	0.00	0.00	SAMPLED ANNUALLY		--	--	--	--
05/03/05 ¹⁹	312.88	300.00	12.88	0.00	0.00	<50	<0.5	<0.5	<0.5	<0.5	<0.5
11/28/05	312.88	299.39	13.49	0.00	0.00	SAMPLED ANNUALLY		--	--	--	--
05/25/06 ¹⁹	NP ²¹	312.88	300.58	12.30	0.00	<50	<0.5	<0.5	<0.5	<0.5	<0.5
11/21/06	312.88	300.12	12.76	0.00	0.00	SAMPLED ANNUALLY		--	--	--	--
05/09/07 ¹⁹	NP ²¹	312.88	299.76	13.12	0.00	<50	<0.5	<0.5	<0.5	<0.5	<0.5
11/17/07	312.88	299.23	13.65	0.00	0.00	SAMPLED ANNUALLY		--	--	--	--
04/30/08 ¹⁹	NP ²¹	312.88	299.12	13.76	0.00	<50	<0.5	<0.5	<0.5	<0.5	<0.5
11/26/08	312.88	298.23	14.65	0.00	0.00	SAMPLED ANNUALLY		--	--	--	--
05/22/09 ¹⁹	NP ²¹	312.88	299.18	13.70	0.00	<50	<0.5	<0.5	<0.5	<0.5	<0.5
11/24/09	312.88	298.17	14.71	0.00	0.00	SAMPLED ANNUALLY		--	--	--	--
05/25/10 ¹⁹	NP ²¹	312.88	298.60	14.28	0.00	<50	<0.5	<0.5	<0.5	<0.5	<0.5

Table 1
Groundwater Monitoring Data and Analytical Results
Former Chevron Service Station #9-7127
I-580 and Grant Line Road
Tracy, California

WELL ID/ DATE	TOC* (ft.)	GWE (msl)	DTW (ft.)	SPHT (ft.)	TOTAL SPH							
					REMOVED (gallons)	TPH-GRO (µg/L)	B (µg/L)	T (µg/L)	E (µg/L)	X (µg/L)	MTBE (µg/L)	
MW-6												
12/30/95	312.20	298.55	13.65	--	--	--	--	--	--	--	--	--
01/29/96	312.20	300.02	12.18	--	--	--	--	--	--	--	--	--
02/27/96	312.20	300.75	11.45	--	--	70	1.1	<0.5	<0.5	<0.5	<0.5	<5.0
03/05/96	312.20	300.88	11.32	--	--	--	--	--	--	--	--	--
04/23/96	312.20	301.08	11.12	--	--	--	--	--	--	--	--	--
05/30/96	312.20	300.75	11.45	--	--	60	1.3	<0.5	<0.5	0.9	<5.0	<5.0
06/19/96	312.20	300.66	11.54	--	--	--	--	--	--	--	--	--
07/15/96	312.20	300.44	11.76	--	--	--	--	--	--	--	--	--
08/27/96	312.20	300.25	11.95	--	--	90	1.6	<0.5	<0.5	<0.5	<5.0	<5.0
09/06/96	312.20	300.18	12.02	--	--	--	--	--	--	--	--	--
10/28/96	312.20	300.19	12.01	--	--	--	--	--	--	--	--	--
11/11/96	312.20	300.30	11.90	--	--	110	<0.5	<0.5	<0.5	<0.5	<5.0	<5.0
05/06/97	312.20	300.92	11.28	--	--	170	<0.5	<0.5	<0.5	<0.5	<5.0	<5.0
07/27/97	312.20	300.52	11.68	--	--	--	--	--	--	--	--	--
11/18/97	312.20	300.43	11.77	--	--	<50	<0.5	<0.5	<0.5	<0.5	<2.5	<2.5
05/31/98	312.20	302.39	9.81	--	--	<50	0.89	0.65	<0.3	<0.6	<10	<10
11/23/98	312.20	UNABLE TO LOCATE	--	--	--	--	--	--	--	--	--	--
12/23/98	312.20	301.88	10.32	--	--	66	<0.5	<0.5	<0.5	<0.5	<2.5	<2.5
05/11/99	312.20	302.40	9.80	--	--	<50	1.9	<0.5	<0.5	<0.5	<2.9	<2.9
11/24/99	312.20	301.55	10.65	--	--	77.2	13.5	<0.5	<0.5	<0.5	<2.5	<2.5
05/23/00	312.20	301.85	10.35	0.00	0.00	<50	<0.50	<0.50	<0.50	<0.50	<2.5	<2.5
10/31/00	312.20	301.83	10.37	0.00	0.00	<50.0	<0.500	<0.500	<0.500	<1.50	5.08	5.08
05/18/01	312.20	300.89	11.31	0.00	0.00	<50	<0.50	<0.50	<0.50	<0.50	<2.5	<2.5
11/16/01	312.20	300.31	11.89	0.00	0.00	<50	<0.50	<0.50	<0.50	<1.5	<2.5	<2.5
07/01/02	312.20	300.04	12.16	0.00	0.00	<50	<0.50	<0.50	<0.50	<1.5	<2.5	<2.5
11/08/02	312.20	299.70	12.50	0.00	0.00	<50	<0.50	<0.50	<0.50	<1.5	<2.5	<2.5
06/13/03	312.20	UNABLE TO LOCATE	--	--	--	--	--	--	--	--	--	--
11/20/03	312.20	UNABLE TO LOCATE	--	--	--	--	--	--	--	--	--	--
05/18/04 ¹⁹	312.20	299.94	12.26	0.00	0.00	<50	<0.5	<0.5	<0.5	<0.5	<0.5	<0.5
11/19/04 ¹⁹	312.20	300.16	12.04	0.00	0.00	<50	<0.5	<0.5	<0.5	<0.5	<0.5	<0.5
05/03/05 ¹⁹	312.20	299.98	12.22	0.00	0.00	<50	<0.5	<0.5	<0.5	<0.5	<0.5	<0.5
11/28/05 ¹⁹	312.20	299.59	12.61	0.00	0.00	<50	<0.5	<0.5	<0.5	<0.5	<0.5	<0.5
05/25/06 ¹⁹	312.20	300.37	11.83	0.00	0.00	<50	<0.5	<0.5	<0.5	<0.5	<0.5	<0.5
11/21/06 ¹⁹	312.20	300.10	12.10	0.00	0.00	<50	<0.5	<0.5	<0.5	<0.5	<0.5	<0.5
05/09/07 ¹⁹	NP ²¹	312.20	299.82	12.38	0.00	0.00	<50	<0.5	<0.5	<0.5	<0.5	<0.5

Table 1
Groundwater Monitoring Data and Analytical Results
Former Chevron Service Station #9-7127
I-580 and Grant Line Road
Tracy, California

WELL ID/ DATE	TOC* (ft.)	GWE (msl)	DTW (ft.)	SPHT (ft.)	TOTAL SPH							
					REMOVED (gallons)	TPH-GRO (µg/L)	B (µg/L)	T (µg/L)	E (µg/L)	X (µg/L)	MTBE (µg/L)	
MW-6 (cont)												
11/17/07 ¹⁹	NP ²¹	312.20	299.25	12.95	0.00	0.00	<50	<0.5	<0.5	<0.5	<0.5	<0.5
04/30/08 ¹⁹		312.20	298.56	13.64	0.00	0.00	<50	<0.5	<0.5	<0.5	<0.5	<0.5
11/26/08 ¹⁹		312.20	298.40	13.80	0.00	0.00	<50	<0.5	<0.5	<0.5	<0.5	<0.5
05/22/09 ¹⁹		312.20	299.26	12.94	0.00	0.00	<50	<0.5	<0.5	<0.5	<0.5	<0.5
11/24/09 ¹⁹		312.20	298.16	14.04	0.00	0.00	<50	<0.5	<0.5	<0.5	<0.5	<0.5
05/25/10 ¹⁹		312.20	298.98	13.22	0.00	0.00	<50	<0.5	<0.5	<0.5	<0.5	<0.5
MW-7												
12/30/95		313.36	300.98	12.38	--	--	--	--	--	--	--	--
01/29/96		313.36	300.22	13.14	--	--	--	--	--	--	--	--
02/27/96		313.36	301.02	12.34	--	--	<50	<0.5	<0.5	<0.5	<0.5	<5.0
03/05/96		313.36	301.01	12.35	--	--	--	--	--	--	--	--
04/23/96		313.36	301.23	12.13	--	--	--	--	--	--	--	--
05/30/96		313.36	300.94	12.42	--	--	<50	<0.5	<0.5	<0.5	<0.5	<5.0
06/19/96		313.36	300.79	12.57	--	--	--	--	--	--	--	--
07/15/96		313.36	300.66	12.70	--	--	--	--	--	--	--	--
08/27/96		313.36	300.51	12.85	--	--	<50	<0.5	<0.5	<0.5	<0.5	<5.0
09/06/96		313.36	300.46	12.90	--	--	--	--	--	--	--	--
10/28/96		313.36	300.52	12.84	--	--	--	--	--	--	--	--
11/11/96		313.36	300.61	12.75	--	--	--	--	--	--	--	--
05/06/97		313.36	301.22	12.14	--	--	<50	<0.5	<0.5	<0.5	<0.5	<5.0
07/27/97		313.36	300.91	12.45	--	--	--	--	--	--	--	--
11/18/97		313.36	300.82	12.54	--	--	--	--	--	--	--	--
05/31/98		313.36	302.61	10.75	--	--	<50	<0.3	<0.3	<0.3	<0.6	<10
11/23/98		313.36	302.52	10.84	--	--	SAMPLED ANNUALLY			--	--	--
05/11/99		313.36	302.96	10.40	--	--	<50	<0.5	<0.5	<0.5	<0.5	<2.5
05/23/00		313.36	302.39	10.97	0.00	0.00	<50	<0.50	<0.50	<0.50	<0.50	<2.5
10/31/00		313.36	301.51	11.85	0.00	0.00	--	--	--	--	--	--
05/18/01		313.36	301.34	12.02	0.00	0.00	<50	<0.50	1.7	<0.50	1.2	<2.5
11/16/01		313.36	300.53	12.83	0.00	0.00	--	--	--	--	--	--
07/01/02		313.36	300.42	12.94	0.00	0.00	<50	<0.50	<0.50	<0.50	<1.5	<2.5
11/08/02		313.36	300.11	13.25	0.00	0.00	--	--	--	--	--	--
06/13/03 ¹⁹		313.36	300.55	12.81	0.00	0.00	<50	<0.5	<0.5	<0.5	<0.5	<0.5
11/20/03		313.36	300.77	12.59	0.00	0.00	--	--	--	--	--	--

Table 1
Groundwater Monitoring Data and Analytical Results
Former Chevron Service Station #9-7127
I-580 and Grant Line Road
Tracy, California

WELL ID/ DATE	TOC* (ft.)	GWE (msl)	DTW (ft.)	SPHT (ft.)	TOTAL SPH						
					REMOVED (gallons)	TPH-GRO (µg/L)	B (µg/L)	T (µg/L)	E (µg/L)	X (µg/L)	MTBE (µg/L)
MW-7 (cont)											
05/18/04 ¹⁹	313.36	300.53	12.83	0.00	0.00	<50	<0.5	<0.5	<0.5	<0.5	<0.5
11/19/04	313.36	300.57	12.79	0.00	0.00	SAMPLED ANNUALLY		--	--	--	--
05/03/05 ¹⁹	313.36	300.55	12.81	0.00	0.00	<50	<0.5	<0.5	<0.5	<0.5	<0.5
11/28/05	313.36	299.78	13.58	0.00	0.00	SAMPLED ANNUALLY		--	--	--	--
05/25/06 ¹⁹	NP ²¹	313.36	301.07	12.29	0.00	0.00	<50	<0.5	<0.5	<0.5	<0.5
11/21/06	313.36	300.62	12.74	0.00	0.00	SAMPLED ANNUALLY		--	--	--	--
05/09/07 ¹⁰	NP ²¹	313.36	300.31	13.05	0.00	0.00	<50	<0.5	<0.5	<0.5	<0.5
11/17/07	313.36	299.63	13.73	0.00	0.00	SAMPLED ANNUALLY		--	--	--	--
04/30/08 ¹⁹	NP ²¹	313.36	299.43	13.93	0.00	0.00	<50	<0.5	<0.5	<0.5	<0.5
11/26/08	313.36	298.50	14.86	0.00	0.00	SAMPLED ANNUALLY		--	--	--	--
05/22/09 ¹⁹	NP ²¹	313.36	299.75	13.61	0.00	0.00	<50	<0.5	<0.5	<0.5	<0.5
11/24/09	313.36	298.50	15.01	0.00	0.00	SAMPLED ANNUALLY		--	--	--	--
05/25/10 ¹⁹	NP ²¹	313.36	298.93	14.43	0.00	0.00	<50	<0.5	<0.5	<0.5	<0.5
MW-8											
12/30/95	329.91	299.61	30.30	--	--	--	--	--	--	--	--
01/29/96	329.91	300.35	29.56	--	--	--	--	--	--	--	--
02/27/96	329.91	301.23	28.68	--	--	<50	<0.5	<0.5	<0.5	<5.0	<5.0
03/05/96	329.91	301.16	28.75	--	--	--	--	--	--	--	--
04/23/96	329.91	301.66	28.25	--	--	--	--	--	--	--	--
05/30/96	329.91	301.47	28.44	--	--	<50	<0.5	<0.5	<0.5	<0.5	<5.0
06/19/96	329.91	301.40	28.51	--	--	--	--	--	--	--	--
07/15/96	329.91	301.24	28.67	--	--	--	--	--	--	--	--
08/27/96	329.91	300.99	28.92	--	--	<50	<0.5	<0.5	<0.5	<0.5	<5.0
09/06/96	329.91	300.92	28.99	--	--	--	--	--	--	--	--
10/28/96	329.91	300.85	29.06	--	--	--	--	--	--	--	--
11/11/96	329.91	300.93	28.98	--	--	--	--	--	--	--	--
05/06/97	329.91	301.77	28.14	--	--	<50	3.6	3.1	0.7	2.5	<5.0
07/27/97	329.91	301.36	28.55	--	--	--	--	--	--	--	--
11/18/97	329.91	301.11	28.80	--	--	--	--	--	--	--	--
05/31/98	329.91	303.34	26.57	--	--	<50	<0.3	<0.3	<0.3	<0.6	<10
11/23/98	329.91	302.95	26.96	--	--	SAMPLED ANNUALLY		--	--	--	--
05/11/99	329.91	303.43	26.48	--	--	<50	<0.5	<0.5	<0.5	<0.5	<2.5
05/23/00	329.91	302.82	27.09	0.00	0.00	<50	<0.50	<0.50	<0.50	<0.50	<2.5

Table 1
Groundwater Monitoring Data and Analytical Results
 Former Chevron Service Station #9-7127
 I-580 and Grant Line Road
 Tracy, California

WELL ID/ DATE	TOC* (ft.)	GWE (msl)	DTW (ft.)	SPHT (ft.)	TOTAL SPH						
					REMOVED (gallons)	TPH-GRO (µg/L)	B (µg/L)	T (µg/L)	E (µg/L)	X (µg/L)	MTBE (µg/L)
MW-8 (cont)											
10/31/00	329.91	318.78	11.13	0.00	0.00	--	--	--	--	--	--
05/18/01	329.91	301.67	28.24	0.00	0.00	<50	<0.50	<0.50	<0.50	<0.50	<2.5
11/16/01	329.91	300.84	29.07	0.00	0.00	--	--	--	--	--	--
07/01/02	329.91	300.74	29.17	0.00	0.00	<50	<0.50	<0.50	<0.50	<1.5	<2.5
11/08/02	329.91	300.4	29.51	0.00	0.00	--	--	--	--	--	--
06/13/03 ¹⁹	329.91	300.77	29.14	0.00	0.00	<50	<0.5	<0.5	<0.5	<0.5	<0.5
11/20/03	329.91	300.97	28.94	0.00	0.00	--	--	--	--	--	--
05/18/04 ¹⁹	329.91	300.56	29.35	0.00	0.00	<50	<0.5	<0.5	<0.5	<0.5	<0.5
11/19/04	329.91	300.81	29.10	0.00	0.00	SAMPLED ANNUALLY		--	--	--	--
05/03/05 ¹⁹	329.91	300.40	29.51	0.00	0.00	<50	<0.5	<0.5	<0.5	<0.5	<0.5
11/28/05	329.91	300.17	29.74	0.00	0.00	SAMPLED ANNUALLY		--	--	--	--
05/25/06 ¹⁹	329.91	300.96	28.95	0.00	0.00	<50	<0.5	<0.5	<0.5	<0.5	<0.5
11/21/06	329.91	300.77	29.14	0.00	0.00	SAMPLED ANNUALLY		--	--	--	--
05/09/07 ¹⁹	329.91	300.19	29.72	0.00	0.00	<50	<0.5	<0.5	<0.5	<0.5	<0.5
11/17/07	329.91	299.83	30.08	0.00	0.00	SAMPLED ANNUALLY		--	--	--	--
04/30/08 ¹⁹	-- ²²	-- ²²	28.97	0.00	0.00	<50	<0.5	<0.5	<0.5	<0.5	<0.5
11/26/08	-- ²²	WELL DAMAGED	--	--	--	--	--	--	--	--	--
05/22/09	-- ²²	WELL DAMAGED	--	--	--	--	--	--	--	--	--
11/24/09	-- ²²	WELL DAMAGED	--	--	--	--	--	--	--	--	--
MONITORING/SAMPLING DISCONTINUED											
SUPPLY WELL											
11/15/95	--	--	--	--	--	<50	<0.5	<0.5	<0.5	<0.5	<5.0
11/11/96	--	--	--	--	--	<50	<0.5	<0.5	<0.5	<0.5	<5.0
07/27/97	--	--	--	--	--	--	--	--	--	--	--
11/18/97	--	--	--	--	--	<50	<0.5	<0.5	<0.5	<0.5	<2.5
05/31/98	--	--	--	--	--	--	--	--	--	--	--
11/23/98	--	--	--	--	--	<50	<0.5	<0.5	<0.5	<0.5	<2.0
05/11/99	--	--	--	--	--	--	--	--	--	--	--
11/24/99	--	--	--	--	--	<50	<0.5	<0.5	<0.5	<0.5	<2.5
05/23/00	--	--	--	--	--	SAMPLED ANNUALLY		--	--	--	--
10/30/00	--	--	--	--	--	--	--	--	--	--	--
05/18/01	--	--	--	--	--	--	--	--	--	--	--
11/16/01	--	--	--	--	--	<50	<0.50	<0.50	<0.50	<1.5	<2.5

Table 1
Groundwater Monitoring Data and Analytical Results
Former Chevron Service Station #9-7127
I-580 and Grant Line Road
Tracy, California

WELL ID/ DATE	TOC* (ft.)	GWE (msl)	DTW (ft.)	SPHT (ft.)	TOTAL SPH						MTBE (µg/L)
					REMOVED (gallons)	TPH-GRO (µg/L)	B (µg/L)	T (µg/L)	E (µg/L)	X (µg/L)	
SUPPLY WELL (cont)											
07/01/02	--	--	--	--	--	<50	<0.50	<0.50	<0.50	<1.5	<2.5
11/08/02	--	--	--	--	--	<50	<0.50	<0.50	<0.50	<1.5	<2.5
11/20/03 ¹⁹	--	--	--	--	--	<50	<0.5	<0.5	<0.5	<0.5	<0.5
05/18/04	--	--	--	--	--	SAMPLED ANNUALLY		--	--	--	--
11/19/04 ¹⁹	--	--	--	--	--	<50	<0.5	<0.5	<0.5	<0.5	<0.5
05/03/05	--	--	--	--	--	SAMPLED ANNUALLY		--	--	--	--
11/28/05 ¹⁹	--	--	--	--	--	<50	<0.5	<0.5	<0.5	<0.5	<0.5
05/25/06	--	--	--	--	--	SAMPLED ANNUALLY		--	--	--	--
11/21/06 ¹⁹	--	--	--	--	--	<50	<0.5	<0.5	<0.5	<0.5	<0.5
11/17/07 ¹⁹	--	--	--	--	--	<50	<0.5	<0.5	<0.5	<0.5	<0.5
04/30/08	--	--	--	--	--	SAMPLED ANNUALLY		--	--	--	--
11/26/08 ¹⁹	--	--	--	--	--	<50	<0.5	<0.5	<0.5	<0.5	<0.5
11/24/09 ¹⁹	--	--	--	--	--	<50	<0.5	<0.5	<0.5	<0.5	<0.5
05/25/10	--	--	--	--	--	SAMPLED ANNUALLY		--	--	--	--
BAILER BLANK											
02/15/94	--	--	--	--	--	<50	<0.5	<0.5	<0.5	<0.5	--
TRIP BLANK											
02/15/94	--	--	--	--	--	<50	<0.5	<0.5	<0.5	<0.5	--
06/01/94	--	--	--	--	--	<50	<0.5	<0.5	<0.5	<0.5	--
09/02/94	--	--	--	--	--	<50	<0.5	<0.5	<0.5	<0.5	--
11/30/94	--	--	--	--	--	<50	<0.5	<0.5	<0.5	<0.5	--
05/17/95	--	--	--	--	--	<50	<0.5	<0.5	<0.5	<0.5	--
08/15/95	--	--	--	--	--	<50	<0.5	<0.5	<0.5	<0.5	--
11/15/95	--	--	--	--	--	<50	<0.5	<0.5	<0.5	<0.5	<5.0
02/27/96	--	--	--	--	--	<50	<0.5	<0.5	<0.5	<0.5	<5.0
05/30/96	--	--	--	--	--	<50	<0.5	<0.5	<0.5	<0.5	<5.0
08/27/96	--	--	--	--	--	<50	<0.5	<0.5	<0.5	<0.5	<5.0
11/11/96	--	--	--	--	--	<50	<0.5	<0.5	<0.5	<0.5	<5.0
05/06/97	--	--	--	--	--	<50	<0.5	<0.5	<0.5	<0.5	<5.0
07/27/97	--	--	--	--	--	--	--	--	--	--	--
11/18/97	--	--	--	--	--	<50	<0.5	<0.5	<0.5	<0.5	<2.5

Table 1
Groundwater Monitoring Data and Analytical Results
 Former Chevron Service Station #9-7127
 I-580 and Grant Line Road
 Tracy, California

WELL ID/ DATE	TOC* (ft.)	GWE (msl)	DTW (ft.)	SPHT (ft.)	TOTAL SPH						
					REMOVED (gallons)	TPH-GRO (µg/L)	B (µg/L)	T (µg/L)	E (µg/L)	X (µg/L)	MTBE (µg/L)
TRIP BLANK (cont)											
05/31/98	--	--	--	--	--	<50	<0.3	<0.3	<0.3	<0.6	<10
11/23/98	--	--	--	--	--	<50	<0.5	<0.5	<0.5	<0.5	<2.0
05/11/99	--	--	--	--	--	<50	<0.5	<0.5	<0.5	<0.5	<2.5
05/23/00	--	--	--	--	--	<50.0	<0.500	<0.500	<0.500	<0.500	<2.5
10/31/00	--	--	--	--	--	<50.0	<0.500	<0.500	<0.500	<1.50	49.0
05/18/01	--	--	--	--	--	<50	<0.50	<0.50	<0.50	<0.50	<2.5
QA											
11/16/01	--	--	--	--	--	<50	<0.50	<0.50	<0.50	<1.5	<2.5
07/01/02	--	--	--	--	--	<50	<0.50	<0.50	<0.50	<1.5	<2.5
11/08/02	--	--	--	--	--	<50	<0.50	<0.50	<0.50	<1.5	<2.5
06/13/03 ¹⁹	--	--	--	--	--	<50	<0.5	<0.5	<0.5	<0.5	<0.5
11/20/03 ¹⁹	--	--	--	--	--	<50	<0.5	<0.5	<0.5	<0.5	<0.5
05/18/04 ¹⁹	--	--	--	--	--	<50	<0.5	<0.5	<0.5	<0.5	<0.5
11/19/04 ¹⁹	--	--	--	--	--	<50	<0.5	<0.5	<0.5	<0.5	<0.5
05/03/05 ¹⁹	--	--	--	--	--	<50	<0.5	<0.5	<0.5	<0.5	<0.5
11/28/05 ¹⁹	--	--	--	--	--	<50	<0.5	<0.5	<0.5	<0.5	<0.5
05/25/06 ¹⁹	--	--	--	--	--	<50	<0.5	<0.5	<0.5	<0.5	<0.5
11/21/06 ¹⁹	--	--	--	--	--	<50	<0.5	<0.5	<0.5	<0.5	<0.5
05/09/07 ¹⁹	--	--	--	--	--	<50	<0.5	<0.5	<0.5	<0.5	<0.5
11/17/07 ¹⁹	--	--	--	--	--	<50	<0.5	<0.5	<0.5	<0.5	<0.5
04/30/08 ¹⁹	--	--	--	--	--	<50	<0.5	<0.5	<0.5	<0.5	<0.5
11/26/08 ¹⁹	--	--	--	--	--	<50	<0.5	<0.5	<0.5	<0.5	<0.5
05/22/09 ¹⁹	--	--	--	--	--	<50	<0.5	<0.5	<0.5	<0.5	<0.5
DISCONTINUED											

Table 1
Groundwater Monitoring Data and Analytical Results
Former Chevron Service Station #9-7127
1-580 and Grant Line Road
Tracy, California

EXPLANATIONS:

Groundwater monitoring data and laboratory analytical results prior to May 23, 2000, were compiled from reports prepared by Blaine Tech Services, Inc.

TOC = Top of Casing
(ft.) = Feet

GWE = Groundwater Elevation
(msl) = Mean sea level

DTW = Depth to Water

SPHT = Separate Phase Hydrocarbon Thickness

SPH = Separate Phase Hydrocarbons

TPH = Total Petroleum Hydrocarbons

GRO = Gasoline Range Organics

B = Benzene

T = Toluene

E = Ethylbenzene

X = Xylenes

MTBE = Methyl Tertiary Butyl Ether

-- = Not Measured/Not Analyzed

NP = No Purge

(µg/L) = Micrograms per liter

QA = Quality Assurance/Trip Blank

* TOC elevations are relative to msl.

** GWE has been corrected for the presence of SPH, correction factor = [(TOC - DTW) + (SPHT x 0.80)].

1 ORC present in well.

2 ORC Installed.

3 Confirmation run.

4 Due to the presence of Separate Phase Hydrocarbons results for EPA 8015/8020 do not represent true values for TPH-Gasoline, BTEX, or MTBE. The results were reported respectively as 24,000, 140, 830, 210, 1,500, and <0.05 mg/Kg.

5 Estimated Groundwater Elevation.

6 Well was not sampled due to damaged casing and debris in well. Ground water elevation is an estimate.

7 Laboratory report indicates gasoline C6-C12.

8 Laboratory report indicates gasoline C6-C12 + unidentified hydrocarbons <C6.

9 Laboratory report indicates result exceeds the linear range of calibration.

10 Laboratory report indicates gasoline.

11 Laboratory report indicates the results for this hydrocarbon is elevated due to the presence of single analyte peak(s) in the quantitation range.

12 Chromatogram pattern indicates an unidentified hydrocarbon.

13 Product + Water removed.

14 MTBE by EPA Method 8260 was analyzed outside the EPA recommended holding time.

15 Skimmer in well.

16 ORC not present in well.

17 MTBE by EPA Method 8260.

18 4.5 liters of SPH removed from skimmer and 2.5 liters of SPH removed from well.

19 BTEX and MTBE by EPA Method 8260.

20 Removed ORC from well.

21 Area inaccessible to truck; unable to purge.

Table 1
Groundwater Monitoring Data and Analytical Results
Former Chevron Service Station #9-7127
I-580 and Grant Line Road
Tracy, California

EXPLANATIONS:

- ²² TOC has been altered; unable to determine GWE.
- ²³ Product only removed from well.
- ²⁴ Skimmer removed from well.

Table 2
Groundwater Analytical Results - Oxygenate Compounds
Former Chevron Service Station #9-7127
I-580 and Grant Line Road
Tracy, California

WELL ID	DATE	TBA (µg/L)	MTBE (µg/L)	DIPE (µg/L)	ETBE (µg/L)	TAME (µg/L)
MW-2	06/13/03	--	<0.5	--	--	--
	11/20/03	SAMPLED ANNUALLY	--	--	--	--
	05/18/04	--	<0.5	--	--	--
	05/03/05	--	<0.5	--	--	--
	05/25/06	--	<0.5	--	--	--
	05/09/07	--	<0.5	--	--	--
	04/30/08	--	<0.5	--	--	--
	05/22/09	--	<0.5	--	--	--
	05/25/10	--	<0.5	--	--	--
MW-3	05/18/01 ¹	1,000	11	<10	<10	<10
	07/01/02	600	<10	<10	<10	<10
	06/13/03	--	5	--	--	--
	11/20/03	--	5	--	--	--
	05/18/04	--	9	--	--	--
	11/19/04	--	7	--	--	--
	05/03/05	--	<10	--	--	--
	11/28/05	--	<25	--	--	--
	05/25/06	--	<5	--	--	--
	11/21/06	--	<5	--	--	--
	05/09/07	--	<10	--	--	--
	11/17/07	--	3	--	--	--
	04/30/08	--	<5	--	--	--
	11/26/08	--	<10	--	--	--
	11/24/09	NOT SAMPLED DUE TO THE PRESENCE OF SPH		--	--	--
05/25/10	NOT SAMPLED DUE TO THE PRESENCE OF SPH		--	--	--	--
MW-4	05/18/01 ¹	200	2.1	<2.0	<2.0	<2.0
	06/13/03	--	<0.5	--	--	--
	11/20/03	--	<0.5	--	--	--
	05/18/04	--	<0.5	--	--	--
	11/19/04	--	<0.5	--	--	--
	05/03/05	--	<0.5	--	--	--
	11/28/05	--	<0.5	--	--	--
	05/25/06	--	<0.5	--	--	--

Table 2
Groundwater Analytical Results - Oxygenate Compounds
 Former Chevron Service Station #9-7127
 I-580 and Grant Line Road
 Tracy, California

WELL ID	DATE	TBA (µg/L)	MTBE (µg/L)	DIPE (µg/L)	ETBE (µg/L)	TAME (µg/L)
MW-4 (cont)	11/21/06	--	<0.5	--	--	--
	05/09/07	--	<0.5	--	--	--
	11/17/07	--	<0.5	--	--	--
	04/30/08	--	<0.5	--	--	--
	11/26/08	--	<0.5	--	--	--
	05/22/09	--	<0.5	--	--	--
	11/24/09	--	<0.5	--	--	--
	05/25/10	--	<0.5	--	--	--
MW-5	06/13/03	--	<0.5	--	--	--
	11/20/03	SAMPLED ANNUALLY	--	--	--	--
	05/18/04	--	<0.5	--	--	--
	05/03/05	--	<0.5	--	--	--
	05/25/06	--	<0.5	--	--	--
	05/09/07	--	<0.5	--	--	--
	04/30/08	--	<0.5	--	--	--
	05/22/09	--	<0.5	--	--	--
	05/25/10	--	<0.5	--	--	--
MW-6	05/18/04	--	<0.5	--	--	--
	11/19/04	--	<0.5	--	--	--
	05/03/05	--	<0.5	--	--	--
	11/28/05	--	<0.5	--	--	--
	05/25/06	--	<0.5	--	--	--
	11/21/06	--	<0.5	--	--	--
	05/09/07	--	<0.5	--	--	--
	11/17/07	--	<0.5	--	--	--
	04/30/08	--	<0.5	--	--	--
	11/26/08	--	<0.5	--	--	--
	05/22/09	--	<0.5	--	--	--
	11/24/09	--	<0.5	--	--	--
	05/25/10	--	<0.5	--	--	--

Table 2
Groundwater Analytical Results - Oxygenate Compounds
 Former Chevron Service Station #9-7127
 I-580 and Grant Line Road
 Tracy, California

WELL ID	DATE	TBA (µg/L)	MTBE (µg/L)	DIPE (µg/L)	ETBE (µg/L)	TAME (µg/L)
MW-7	06/13/03	--	<0.5	--	--	--
	11/20/03	SAMPLED ANNUALLY	--	--	--	--
	05/18/04	--	<0.5	--	--	--
	05/03/05	--	<0.5	--	--	--
	05/25/06	--	<0.5	--	--	--
	05/09/07	--	<0.5	--	--	--
	04/30/08	--	<0.5	--	--	--
	05/22/09	--	<0.5	--	--	--
	05/25/10	--	<0.5	--	--	--
MW-8	06/13/03	--	<0.5	--	--	--
	11/20/03	SAMPLED ANNUALLY	--	--	--	--
	05/18/04	--	<0.5	--	--	--
	05/03/05	--	<0.5	--	--	--
	05/25/06	--	<0.5	--	--	--
	05/09/07	--	<0.5	--	--	--
	04/30/08	--	<0.5	--	--	--
	SAMPLING DISCONTINUED					
SUPPLY WELL	11/28/05	--	<0.5	--	--	--
	11/21/06	--	<0.5	--	--	--
	11/17/07	--	<0.5	--	--	--
	04/30/08	SAMPLED ANNUALLY	--	--	--	--
	11/26/08	--	<0.5	--	--	--
	11/24/09	--	<0.5	--	--	--

Table 2
Groundwater Analytical Results - Oxygenate Compounds
Former Chevron Service Station #9-7127
I-580 and Grant Line Road
Tracy, California

EXPLANATIONS:

TBA = t-Butyl alcohol
MTBE = Methyl Tertiary Butyl Ether
DIPE = di-Isopropyl ether
ETBE = Ethyl t-butyl ether

TAME = t-Amyl methyl ether
($\mu\text{g/L}$) = Micrograms per liter
-- = Not Analyzed

ANALYTICAL METHOD:

EPA Method 8260 for Oxygenate Compounds

¹ Laboratory report indicates samples were analyzed outside the EPA recommended holding time.

Table 3
Groundwater Analytical Results
Former Chevron Service Station #9-7127
I-580 and Grant Line Road
Tracy, California

WELL ID/ DATE	Time	Volume (gallons)	pH	Conduct. (µmhos/cm)	Temp. °C/°F	D.O. (mg/L)	ORP (mV)	Alkalinity (mg/L)	Nitrate (mg/L)	Sulfate (mg/L)	Phosphate (mg/L)	Ferrous Iron (mg/L)
MW-1												
07/27/97	14:46											
07/27/97	14:51	7.5	7.09	212.00	20.9/--	2.37	-5.0	500	--	--	--	--
07/27/97	14:56	15.0	7.11	212.00	21/--	2.24	-6.0	600	--	--	--	--
07/27/97	15:01	22.5	7.11	211.00	21.1/--	2.24	-5.0	550	--	--	--	--
07/27/97	15:03	23.0	7.10	212.00	20.9/--	2.25	-6.0	550	<1.0	14	<100	2.2
05/31/98	13:30											
05/31/98	13:36	9.0	6.96	1331.00	20.6/--	0.15	3.2	975	--	--	--	--
05/31/98	13:40	18.0	6.97	1239.00	20.2/--	0.40	1.3	900	--	--	--	--
05/31/98	13:48	27.0	6.95	1199.00	20.5/--	0.66	1.3	950	--	--	--	--
05/31/98	13:50	28.0	6.97	1201.00	20.4/--	0.60	2.0	950	<1.0	4.0	<10	4.1
08/12/98	--	--	--	--	--	0.45	--	--	--	--	--	--
11/23/98	16:00	0.0	7.00	1706.00	16.6/--	--	--	--	--	--	--	--
05/11/99	15:45	8.0	7.60	1800.00	23.5/--	0.3 (Pre)	118 (Pre)	--	--	--	--	--
05/11/99	15:48	16.0	7.60	1600.00	21.3/--	--	--	--	--	--	--	--
05/11/99	15:50	24.0	7.60	1600.00	21.5/--	1.5 (Post)	26 (Post)	--	1.7	--	--	1.5
MW-2												
07/27/97	14:01											
07/27/97	14:03	2.0	6.95	206.00	21.2/--	9.83	2.1	300	--	--	--	--
07/27/97	14:05	4.0	6.95	206.00	21.2/--	9.85	3.0	350	--	--	--	--
07/27/97	14:07	6.0	6.95	205.00	21.2/--	9.93	3.0	325	--	--	--	--
07/27/97	14:09	7.0	6.95	205.00	21.2/--	9.90	3.0	350	59	68	<10	0.019
05/31/98	12:34											
05/31/98	12:37	2.0	7.01	800.00	21.1/--	2.16	-13	250	--	--	--	--
05/31/98	12:40	4.0	7.03	800.00	21.1/--	2.55	-10	300	--	--	--	--
05/31/98	12:43	6.0	7.01	795.00	21.1/--	2.83	-11	275	--	--	--	--
05/31/98	12:46	7.0	6.99	796.00	21.2/--	2.80	-10	275	54	57	<10	0.11
05/11/99	12:05	3.0	7.60	1200.00	21.4/--	2.2 (Pre)	107 (Pre)	--	--	--	--	--
05/11/99	12:08	6.0	6.90	1100.00	21.1/--	--	--	--	--	--	--	--
05/11/99	12:10	7.0	7.00	1100.00	21.2/--	2.3 (Post)	91 (Post)	290	62	59	--	0.043
05/23/00	5:11	0.0	--	--	--	--	--	--	--	--	--	--
05/23/00	5:14	2.5	6.68	937.00	--/72.0	--	--	--	--	--	--	--
05/23/00	5:17	5.0	6.58	939.00	--/71.5	--	--	--	--	--	--	--
05/23/00	5:20	7.0	6.54	908.00	--/71.1	--	--	--	--	--	--	--

Table 3
Groundwater Analytical Results
Former Chevron Service Station #9-7127
I-580 and Grant Line Road
Tracy, California

WELL ID/ DATE	Time	Volume (gallons)	pH	Conduct. (µmhos/cm)	Temp. °C/°F	D.O. (mg/L)	ORP (mV)	Alkalinity (mg/L)	Nitrate (mg/L)	Sulfate (mg/L)	Phosphate (mg/L)	Ferrous Iron (mg/L)
MW-3												
07/27/97	14:29											
07/27/97	14:31	2.0	7.11	269.00	23/--	8.75	-4.3	875	--	--	--	--
07/27/97	14:33	4.0	6.95	264.00	22/--	6.22	2.8	850	--	--	--	--
07/27/97	14:35	6.0	6.93	261.00	21.9/--	6.90	4.3	850	--	--	--	--
07/27/97	14:37	7.0	6.94	262.00	21.9/--	6.70	4.3	850	<1.0	<1.0	<10	2.1
05/31/98	13:13											
05/31/98	13:15	2.0	6.89	1266.00	21.1/--	0.45	12.3	750	--	--	--	--
05/31/98	13:17	4.0	6.75	1155.00	21/--	0.40	12.2	700	--	--	--	--
05/31/98	13:19	6.0	6.79	1200.00	20.9/--	0.38	12.1	675	--	--	--	--
05/31/98	13:23	7.0	6.78	1199.00	20.9/--	0.35	12.1	700	<1.0	4.0	<10	3.1
08/12/98	--	--	--	--	--	0.33	--	--	--	--	--	--
11/23/98	15:32	2.5	7.00	1705.00	16.6/--	--	--	--	--	--	--	--
11/23/98	15:36	4.5	7.00	1720.00	16.4/--	--	--	--	--	--	--	--
11/23/98	15:40	6.5	6.90	1723.00	16.4/--	--	--	--	--	--	--	--
05/11/99	17:01	3.0	8.00	1500.00	21.4/--	1.5 (Pre)	-7.0 (Pre)	--	--	--	--	--
05/11/99	17:03	6.0	7.20	1700.00	21.4/--	--	--	--	--	--	--	--
05/11/99	17:04	9.0	7.20	1700.00	21.4/--	1.5 (Post)	-19 (Post)	480	<1.0	8.8	--	1.5
11/24/99	11:33	2.0	6.70	1588.00	17.9/--	--	--	--	--	--	--	--
11/24/99	11:36	4.0	6.70	1564.00	18.3/--	--	--	--	--	--	--	--
11/24/99	11:39	6.0	6.80	1517.00	18.4/--	--	--	--	--	--	--	--
05/23/00	7:30	0.0	--	--	--	--	--	--	--	--	--	--
05/23/00	7:33	2.5	6.56	1251.00	--/70.6	--	--	--	--	--	--	--
05/23/00	7:36	5.0	6.53	1155.00	--/70.0	--	--	--	--	--	--	--
05/23/00	7:39	7.0	6.51	1137.00	--/69.8	--	--	--	--	--	--	--
07/27/97	14:14											
07/27/97	14:16	2.0	7.22	244.00	20.6/--	8.75	-13	500	--	--	--	--
07/27/97	14:18	4.0	7.21	243.00	20.6/--	8.20	-13	550	--	--	--	--
MW-4												
07/27/97	14:20	6.0	7.24	246.00	20.5/--	8.55	-13	525	--	--	--	--
07/27/97	14:22	7.0	7.22	245.00	20.6/--	8.50	-13	550	80	68	<10	0.15
05/31/98	12:51											
05/31/98	12:54	3.0	7.01	1300.00	20.4/--	2.83	-10	450	--	--	--	--
05/31/98	12:57	6.0	6.98	1290.00	20.4/--	2.82	-12	400	--	--	--	--
05/31/98	13:00	9.0	6.90	1280.00	20.4/--	2.80	-11	375	--	--	--	--

Table 3
Groundwater Analytical Results
Former Chevron Service Station #9-7127
I-580 and Grant Line Road
Tracy, California

WELL ID/ DATE	Time	Volume (gallons)	pH	Conduct. (µmhos/cm)	Temp. °C/°F	D.O. (mg/L)	ORP (mV)	Alkalinity (mg/L)	Nitrate (mg/L)	Sulfate (mg/L)	Phosphate (mg/L)	Ferrous Iron (mg/L)
MW-4 (cont)												
05/31/98	13:03	10.0	6.92	1283.00	20.4/--	2.80	-12	400	17	30	<10	7.4
08/12/98	--	--	--	--	--	0.82	--	--	--	--	--	--
12/23/98	16:45	5.0	6.80	1062.00	9.9/--	--	--	--	--	--	--	--
05/11/99	15:00	1.5	7.80	1400.00	21.5/--	0.3 (Pre)	148 (Pre)	--	--	--	--	--
05/11/99	15:02	3.0	7.40	1500.00	20.6/--	--	--	--	--	--	--	--
05/11/99	15:04	4.0	7.30	1500.00	20.6/--	1.8 (Post)	124 (Post)	430	86	64	--	0.027
11/24/99	11:05	1.5	7.00	1310.00	17.8/--	--	--	--	--	--	--	--
11/24/99	11:06	2.0	6.90	1319.00	18.2/--	--	--	--	--	--	--	--
11/24/99	11:08	4.0	--	--	--	--	--	--	--	--	--	--
05/23/00	6:48	0.0	--	--	--	--	--	--	--	--	--	--
05/23/00	6:52	1.5	7.18	1036.00	--/71.6	--	--	--	--	--	--	--
05/23/00	6:56	3.0	6.24	1014.00	--/69.3	--	--	--	--	--	--	--
05/23/00	6:59	4.0	6.24	1039.00	--/69.6	--	--	--	--	--	--	--
MW-5												
07/27/97	13:15											
07/27/97	13:18	3.0	7.95	274.00	19.3/--	10.45	-55	300	--	--	--	--
07/27/97	13:20	6.0	7.92	273.00	19/--	10.35	-54	350	--	--	--	--
07/27/97	13:22	9.0	7.90	274.00	18.9/--	10.30	-52	300	--	--	--	--
07/27/97	13:24	10.0	7.91	273.00	19/--	10.31	-53	300	82	100	<10	0.013
05/31/98	12:07											
05/31/98	12:09	34.5	6.85	785.00	18.9/--	3.20	-25	350	--	--	--	--
05/31/98	12:11	69.0	7.00	980.00	18.9/--	3.27	-26	400	--	--	--	--
05/31/98	12:13	13.5	7.01	981.00	18.9/--	3.21	-28	400	--	--	--	--
05/31/98	12:15	14.0	7.00	990.00	18.8/--	3.20	-28	450	35	90	<10	1.9
05/11/99	13:10	3.0	8.00	1700.00	18.9/--	5.1 (Pre)	98 (Pre)	--	--	--	--	--
05/11/99	13:13	6.0	7.40	1700.00	18.2/--	--	--	--	--	--	--	--
05/11/99	13:17	9.0	7.40	1700.00	18.4/--	4.6 (Post)	140 (Post)	330	62	100	--	<0.01
05/23/00	5:47	0.0	--	--	--	--	--	--	--	--	--	--
05/23/00	5:53	3.0	7.80	1241.00	--/70.3	--	--	--	--	--	--	--
05/23/00	5:59	6.0	7.62	1178.00	--/68.8	--	--	--	--	--	--	--
05/23/00	6:07	9.0	7.62	1165.00	--/67.4	--	--	--	--	--	--	--

Table 3
Groundwater Analytical Results
Former Chevron Service Station #9-7127
I-580 and Grant Line Road
Tracy, California

WELL ID/ DATE	Time	Volume (gallons)	pH	Conduct. (µmhos/cm)	Temp. °C/°F	D.O. (mg/L)	ORP (mV)	Alkalinity (mg/L)	Nitrate (mg/L)	Sulfate (mg/L)	Phosphate (mg/L)	Ferrous Iron (mg/L)
MW-6												
07/27/97	13:42											
07/27/97	13:44	3.0	7.54	261.00	23.2/--	11.28	-40	400	--	--	--	--
07/27/97	13:46	6.0	7.34	232.00	19.4/--	8.10	-18	450	--	--	--	--
07/27/97	13:48	9.0	7.26	227.00	19/--	8.35	-16	400	--	--	--	--
07/27/97	13:50	10.0	7.20	228.00	19.1/--	8.32	-15	400	17	27	<10	0.017
05/31/98	11:48											
05/31/98	11:51	3.0	6.98	966.00	18.7/--	0.72	3.20	500	--	--	--	--
05/31/98	11:54	6.0	6.96	970.00	18.7/--	0.51	3.19	450	--	--	--	--
05/31/98	11:57	9.0	6.95	959.00	18.7/--	0.36	3.42	400	--	--	--	--
05/31/98	12:00	10.0	6.90	960.00	18.6/--	0.40	3.40	450	68	51	<10	3.5
12/23/98	15:15	3.0	6.40	1038.00	15/--	--	--	--	--	--	--	--
12/23/98	15:20	6.0	6.70	980.00	15.7/--	--	--	--	--	--	--	--
12/23/98	15:24	9.0	6.80	964.00	15.6/--	--	--	--	--	--	--	--
05/11/99	14:20	3.0	7.00	1200.00	18.6/--	0.3 (Pre)	140 (Pre)	--	--	--	--	--
05/11/99	14:23	6.0	6.40	1100.00	19.3/--	--	--	--	--	--	--	--
05/11/99	14:29	9.0	6.40	1100.00	19.1/--	0.4 (Post)	214 (Post)	370	52	39	--	0.064
11/24/99	13:13	3.0	6.00	1130.00	19.6/--	--	--	--	--	--	--	--
11/24/99	13:18	6.0	6.90	1105.00	20/--	--	--	--	--	--	--	--
11/24/99	13:22	9.0	7.10	1114.00	20.2/--	--	--	--	--	--	--	--
05/23/00	8:15	0.0	--	--	--	--	--	--	--	--	--	--
05/23/00	8:21	3.0	6.97	950.00	--/66.2	--	--	--	--	--	--	--
05/23/00	8:28	6.0	6.97	995.00	--/65.5	--	--	--	--	--	--	--
05/23/00	8:35	9.0	6.98	1002.00	--/65.6	--	--	--	--	--	--	--
MW-7												
07/27/97	13:02											
07/27/97	13:04	3.0	7.91	245.00	19.6/--	8.95	-52	350	--	--	--	--
07/27/97	13:06	6.0	7.94	264.00	19.3/--	9.70	-55	325	--	--	--	--
07/27/97	13:08	9.0	7.95	266.00	19.3/--	9.80	-55	350	--	--	--	--
07/27/97	13:10	10.0	7.93	265.00	19.3/--	9.79	-55	350	99	100	<10	0.012
05/31/98	12:16											
05/31/98	12:18	3.0	6.85	1020.00	19.6/--	3.60	-20	350	--	--	--	--
05/31/98	12:20	6.0	7.25	1020.00	18.9/--	3.80	-21	300	--	--	--	--
05/31/98	12:22	9.0	7.28	1000.00	18.8/--	4.20	-21	350	--	--	--	--
05/31/98	12:24	10.0	7.30	1001.00	18.9/--	4.40	-20	325	45	85	<10	0.011

Table 3
Groundwater Analytical Results
Former Chevron Service Station #9-7127
I-580 and Grant Line Road
Tracy, California

WELL ID/ DATE	Time	Volume (gallons)	pH	Conduct. (µmhos/cm)	Temp. °C/°F	D.O. (mg/L)	ORP (mV)	Alkalinity (mg/L)	Nitrate (mg/L)	Sulfate (mg/L)	Phosphate (mg/L)	Ferrous Iron (mg/L)
MW-7 (cont)												
05/11/99	12:41	3.0	6.80	1200.00	18.2/--	5.2 (Pre)	95 (Pre)	--	--	--	--	--
05/11/99	12:44	6.0	7.40	1400.00	18.5/--	--	--	--	--	--	--	--
05/11/99	12:48	9.0	7.40	1400.00	18.2/--	5.2 (Post)	96 (Post)	300	75	86	--	0.14
05/23/00	6:10	0.0	--	--	--	--	--	--	--	--	--	--
05/23/00	6:15	3.0	8.01	1157.00	-/68.8	--	--	--	--	--	--	--
05/23/00	6:21	6.0	7.70	1158.00	-/67.8	--	--	--	--	--	--	--
05/23/00	6:27	9.0	7.68	1136.00	-/67.8	--	--	--	--	--	--	--
MW-8												
07/27/97	12:38											
07/27/97	12:40	2.2	7.85	141.00	21.1/--	9.40	-61.3	100	--	--	--	--
07/27/97	12:42	4.6	7.84	141.00	20.8/--	9.30	-48.3	150	--	--	--	--
07/27/97	12:44	6.6	7.83	142.00	20.9/--	9.25	-50	100	--	--	--	--
07/27/97	12:46	7.0	7.84	141.00	20.8/--	9.25	-50	100	50	24	<10	0.02
05/31/98	11:18											
05/31/98	11:21	3.0	7.03	357.00	21.1/--	6.58	-28	150	--	--	--	--
05/31/98	11:24	6.0	7.09	381.00	20.5/--	6.50	-30	200	--	--	--	--
05/31/98	11:27	9.0	7.08	373.00	20.5/--	6.40	-31	175	--	--	--	--
05/31/98	11:30	10.0	7.08	375.00	20.5/--	6.41	-30	200	35	16	<1.0	0.42
05/11/99	11:20	3.0	8.00	1600.00	18.2/--	6.07 (Pre)	103 (Pre)	--	--	--	--	--
05/11/99	11:24	6.0	7.30	1200.00	18.5/--	--	--	--	--	--	--	--
05/11/99	11:26	8.0	7.10	1200.00	18.2/--	5.44 (Post)	92 (Post)	110	42	19	--	0.028
05/23/00	4:23	0.0	--	--	--	--	--	--	--	--	--	--
05/23/00	4:26	2.5	7.64	4280.00	-/76.2	--	--	--	--	--	--	--
05/23/00	4:29	5.0	7.39	4320.00	-/72.5	--	--	--	--	--	--	--
05/23/00	4:32	7.5	7.27	4390.00	-/71.2	--	--	--	--	--	--	--
SUPPLY WELL												
07/27/97	13:40	--	7.85	257.00	22.7	4.89	-53	200	48	76	<10	1.5
11/23/98	15:15	1.0	7.40	1115.00	20.4	--	--	--	--	--	--	--
11/24/99	12:45	--	2.50	5386.00	18.8	--	--	--	--	--	--	--
05/23/00	--	--	--	--	--	--	--	--	--	--	--	--

Table 3
Groundwater Analytical Results
Former Chevron Service Station #9-7127
I-580 and Grant Line Road
Tracy, California

EXPLANATIONS:

Groundwater monitoring data and laboratory analytical results prior to May 23, 2000, were compiled from reports prepared by Blaine Tech Services, Inc.

(μ mhos/cm) = Micromhos per centimeter

D.O. = Dissolved Oxygen

(mg/L) = Milligrams per liter

ORP = Oxidation-Reduction Potential

(mV) = Millivolts

(ppm) = Parts per million

$^{\circ}$ C/ $^{\circ}$ F = Degrees Celsius/Degrees Fahrenheit

Conduct. = Conductivity

Temp. = Temperature

(Pre) = Pre-purge reading

(Post) = Post-purge reading

-- = Not Measured/Not Analyzed

STANDARD OPERATING PROCEDURE - GROUNDWATER SAMPLING

Gettler-Ryan Inc. (GR) field personnel adhere to the following procedures for the collection and handling of groundwater samples prior to analysis by the analytical laboratory. All work is performed in accordance with the GR Health & Safety Plan and all client-specific programs. The scope of work and type of analysis to be performed is determined prior to commencing field work.

Prior to sampling, the presence or absence of free-phase hydrocarbons is determined using an interface probe. Product thickness, if present, is measured to the nearest 0.01 foot and is noted in the field notes. In addition, all depth to water level measurements are collected with a static water level indicator and are also recorded in the field notes, prior to purging and sampling any wells.

After water levels are collected and prior to sampling, if purging is to occur, each well is purged a minimum of three well casing volumes of water using pre-cleaned pumps (stack, peristaltic or Grundfos), or disposable bailers. Temperature, pH and electrical conductivity are measured a minimum of three times during the purging (additional parameters such as dissolved oxygen, oxidation reduction potential, turbidity may also be measured, depending on specific scope of work.). Purging continues until these parameters stabilize.

Groundwater samples are collected using disposable bailers. The water samples are transferred from the bailer into appropriate containers. Pre-preserved containers, supplied by analytical laboratories, are used. When pre-preserved containers are not available, the laboratory is instructed to preserve the sample as appropriate. Duplicate samples are collected for the laboratory to use in maintaining quality assurance/quality control standards, as directed by the scope of work. The samples are labeled to include the job number, sample identification, collection date and time, analysis, preservation (if any), and the sample collector's initials. The water samples are placed in a cooler, maintained at 4°C for transport to the laboratory. Once collected in the field, all samples are maintained under chain of custody until delivered to the laboratory.

The chain of custody document includes the job number, type of preservation, if any, analysis requested, sample identification, date and time collected, and the sample collector's name. The chain of custody is signed and dated (including time of transfer) by each person who receives or surrenders the samples, beginning with the field personnel and ending with the laboratory personnel.

A laboratory supplied trip blank accompanies each sampling set. The trip blank is analyzed for some or all of the same compounds as the groundwater samples.

As requested by Chevron Environmental Management Company, the purge water and decontamination water generated during sampling activities is transported by IWM to Chemical Waste Management located in Kettleman Hills, California.



GETTLER-RYAN INC.

WELL MONITORING/SAMPLING FIELD DATA SHEET

Client/Facility#: Chevron #9-7127 Job Number: 385251
 Site Address: I-580 And Grant Line Road Event Date: 5.25.10 (inclusive)
 City: Tracy, CA Sampler: FR

Well ID: MW-1
 Well Diameter: 2 1/4 in.
 Total Depth: 39.44 ft.
 Depth to Water: 30.68 ft.
8.76 xVF = _____ x3 case volume = Estimated Purge Volume: _____ gal.

Date Monitored: 5.25.10

Volume	3/4" = 0.02	1" = 0.04	2" = 0.17	3" = 0.38
Factor (VF)	4" = 0.66	5" = 1.02	6" = 1.50	12" = 5.80

Check if water column is less than 0.50 ft.

Depth to Water w/ 80% Recharge [(Height of Water Column x 0.20) + DTW]: _____

Purge Equipment:
 Disposable Bailer _____
 Stainless Steel Bailer _____
 Stack Pump _____
 Suction Pump _____
 Grundfos _____
 Peristaltic Pump _____
 QED Bladder Pump _____
 Other: _____

Sampling Equipment:
 Disposable Bailer _____
 Pressure Bailer _____
 Discrete Bailer _____
 Peristaltic Pump _____
 QED Bladder Pump _____
 Other: _____

Time Started: _____ (2400 hrs)
 Time Completed: _____ (2400 hrs)
 Depth to Product: 29.80 ft
 Depth to Water: 30.68 ft
 Hydrocarbon Thickness: .88 ft
 Visual Confirmation/Description: _____
 Skimmer / Absorbant Sock (circle one)
 Amt Removed from Skimmer: _____ gal
 Amt Removed from Well: _____ gal
 Water Removed: _____ gal
 Product Transferred to: _____

Start Time (purge): _____
 Sample Time/Date: 1
 Approx. Flow Rate: _____ gpm.
 Did well de-water? _____ If yes, Time: _____ Volume: _____ gal. DTW @ Sampling: _____

Weather Conditions: _____
 Water Color: _____ Odor: Y / N _____
 Sediment Description: _____

Time (2400 hr.)	Volume (gal.)	pH	Conductivity (µmhos/cm - µS)	Temperature (C / F)	D.O. (mg/L)	ORP (mV)
_____	_____	_____	_____	_____	_____	_____
_____	_____	_____	_____	_____	_____	_____
_____	_____	_____	_____	_____	_____	_____
_____	_____	_____	_____	_____	_____	_____

LABORATORY INFORMATION

SAMPLE ID	(#) CONTAINER	REFRIG.	PRESERV. TYPE	LABORATORY	ANALYSES
	x voa vial	YES	HCL	LANCASTER	TPH-GRO(8015)/BTEX+MTBE(8260)

COMMENTS: _____

Add/Replaced Lock: _____ Add/Replaced Plug: _____ Add/Replaced Bolt: _____



GETTLER-RYAN INC.

WELL MONITORING/SAMPLING FIELD DATA SHEET

Client/Facility#: Chevron #9-7127 Job Number: 385251
 Site Address: I-580 And Grant Line Road Event Date: 5.25.10 (inclusive)
 City: Tracy, CA Sampler: RT

Well ID: MW-2
 Well Diameter: 214 in.
 Total Depth: 38.43 ft.
 Depth to Water: 28.07 ft.
10.36 xVF .17 = 1.76

Date Monitored: 5.25.10

Volume	3/4"= 0.02	1"= 0.04	2"= 0.17	3"= 0.38
Factor (VF)	4"= 0.66	5"= 1.02	6"= 1.50	12"= 5.80

Check if water column is less than 0.50 ft.

x3 case volume = Estimated Purge Volume: 5.0 gal.

Depth to Water w/ 80% Recharge [(Height of Water Column x 0.20) + DTW]: 30.14

Purge Equipment:

Disposable Bailer
 Stainless Steel Bailer _____
 Stack Pump _____
 Suction Pump _____
 Grundfos _____
 Peristaltic Pump _____
 QED Bladder Pump _____
 Other: _____

Sampling Equipment:

Disposable Bailer
 Pressure Bailer _____
 Discrete Bailer _____
 Peristaltic Pump _____
 QED Bladder Pump _____
 Other: _____

Time Started: _____ (2400 hrs)
 Time Completed: _____ (2400 hrs)
 Depth to Product: _____ ft
 Depth to Water: _____ ft
 Hydrocarbon Thickness: _____ ft
 Visual Confirmation/Description: _____
 Skimmer / Absorbent Sock (circle one)
 Amt Removed from Skimmer: _____ gal
 Amt Removed from Well: _____ gal
 Water Removed: _____
 Product Transferred to: _____

Start Time (purge): 1415 Weather Conditions: LT. RAIN
 Sample Time/Date: 1435 / 5.25.10 Water Color: LT. BRN. Odor: Y / OP
 Approx. Flow Rate: _____ gpm. Sediment Description: S. SILTY
 Did well de-water? NO If yes, Time: _____ Volume: _____ gal. DTW @ Sampling: 28.12

Time (2400 hr.)	Volume (gal.)	pH	Conductivity (µmhos/cm - µS)	Temperature (°/ F)	D.O. (mg/L)	ORP (mV)
<u>1419</u>	<u>1.5</u>	<u>7.28</u>	<u>452</u>	<u>21.5</u>		
<u>1423</u>	<u>3.0</u>	<u>7.25</u>	<u>460</u>	<u>21.7</u>		
<u>1427</u>	<u>5.0</u>	<u>7.23</u>	<u>468</u>	<u>21.9</u>		

LABORATORY INFORMATION

SAMPLE ID	(#) CONTAINER	REFRIG.	PRESERV. TYPE	LABORATORY	ANALYSES
<u>MW-2</u>	<u>6</u> x voa vial	<u>YES</u>	<u>HCL</u>	<u>LANCASTER</u>	<u>TPH-GRO(8015)/BTEX+MTBE(8260)</u>

COMMENTS:

Add/Replaced Lock: _____ Add/Replaced Plug: (2") Add/Replaced Bolt: _____



GETTLER - RYAN INC.

WELL MONITORING/SAMPLING FIELD DATA SHEET

Client/Facility#: Chevron #9-7127 Job Number: 385251
 Site Address: I-580 And Grant Line Road Event Date: 5.25.10 (inclusive)
 City: Tracy, CA Sampler: FR

Well ID: MW-3
 Well Diameter: 2 1/4 in.
 Total Depth: 40.05 ft.
 Depth to Water: 30.38 ft.
9.67 xVF = _____

Date Monitored: 5.25.10

Volume	3/4"= 0.02	1"= 0.04	2"= 0.17	3"= 0.38
Factor (VF)	4"= 0.66	5"= 1.02	6"= 1.50	12"= 5.80

Check if water column is less than 0.50 ft.

x3 case volume = Estimated Purge Volume: _____ gal.

Depth to Water w/ 80% Recharge [(Height of Water Column x 0.20) + DTW]: _____

Purge Equipment:

Disposable Bailer _____
 Stainless Steel Bailer _____
 Stack Pump _____
 Suction Pump _____
 Grundfos _____
 Peristaltic Pump _____
 QED Bladder Pump _____
 Other: _____

Sampling Equipment:

Disposable Bailer _____
 Pressure Bailer _____
 Discrete Bailer _____
 Peristaltic Pump _____
 QED Bladder Pump _____
 Other: _____

Time Started: _____ (2400 hrs)
 Time Completed: _____ (2400 hrs)
 Depth to Product: 30.13 ft
 Depth to Water: 30.38 ft
 Hydrocarbon Thickness: .25 ft
 Visual Confirmation/Description: _____
 Skimmer / Absorbant Sock (circle one)
 Amt Removed from Skimmer: _____ gal
 Amt Removed from Well: _____ gal
 Water Removed: _____
 Product Transferred to: _____

Start Time (purge): _____ Weather Conditions: _____
 Sample Time/Date: 1 Water Color: _____ Odor: Y / N
 Approx. Flow Rate: _____ gpm. Sediment Description: _____
 Did well de-water? _____ If yes, Time: _____ Volume: _____ gal. DTW @ Sampling: _____

Time (2400 hr.)	Volume (gal.)	pH	Conductivity (µmhos/cm - µS)	Temperature (C / F)	D.O. (mg/L)	ORP (mV)

LABORATORY INFORMATION

SAMPLE ID	(#) CONTAINER	REFRIG.	PRESERV. TYPE	LABORATORY	ANALYSES
	x voa vial	YES	HCL	LANCASTER	TPH-GRO(8015)/BTX+MTBE(8260)

COMMENTS: _____

Add/Replaced Lock: _____ Add/Replaced Plug: ✓ (2") Add/Replaced Bolt: _____



GETTLER-RYAN INC.

WELL MONITORING/SAMPLING FIELD DATA SHEET

Client/Facility#: Chevron #9-7127 Job Number: 385251
 Site Address: I-580 And Grant Line Road Event Date: 5.25.10 (inclusive)
 City: Tracy, CA Sampler: FR

Well ID: MW-4
 Well Diameter: 214 in.
 Total Depth: 31.81 ft.
 Depth to Water: 27.40 ft.
4.41 xVF .17 = .74

Date Monitored: 5.25.10

Volume Factor (VF)	3/4" = 0.02	1" = 0.04	2" = 0.17	3" = 0.38
	4" = 0.66	5" = 1.02	6" = 1.50	12" = 5.80

Check if water column is less than 0.50 ft.

x3 case volume = Estimated Purge Volume: 2.0 gal.

Depth to Water w/ 80% Recharge [(Height of Water Column x 0.20) + DTW]: 28.28

Purge Equipment:
 Disposable Bailer
 Stainless Steel Bailer _____
 Stack Pump _____
 Suction Pump _____
 Grundfos _____
 Peristaltic Pump _____
 QED Bladder Pump _____
 Other: _____

Sampling Equipment:
 Disposable Bailer
 Pressure Bailer _____
 Discrete Bailer _____
 Peristaltic Pump _____
 QED Bladder Pump _____
 Other: _____

Time Started: _____ (2400 hrs)
 Time Completed: _____ (2400 hrs)
 Depth to Product: _____ ft
 Depth to Water: _____ ft
 Hydrocarbon Thickness: _____ ft
 Visual Confirmation/Description: _____
 Skimmer / Absorbent Sock (circle one)
 Amt Removed from Skimmer: _____ gal
 Amt Removed from Well: _____ gal
 Water Removed: _____
 Product Transferred to: _____

Start Time (purge): 1445 Weather Conditions: LT. RAIN
 Sample Time/Date: 1500 5.25.10 Water Color: LT. BEN. Odor: Y (N)
 Approx. Flow Rate: _____ gpm. Sediment Description: S. SILTY
 Did well de-water? NO If yes, Time: _____ Volume: _____ gal. DTW @ Sampling: 27.48

Time (2400 hr.)	Volume (gal.)	pH	Conductivity (µmhos/cm - µS)	Temperature (°/ F)	D.O. (mg/L)	ORP (mV)
<u>1448</u>	<u>.75</u>	<u>7.22</u>	<u>400</u>	<u>21.3</u>		
<u>1451</u>	<u>1.5</u>	<u>7.19</u>	<u>406</u>	<u>21.5</u>		
<u>1454</u>	<u>2.0</u>	<u>7.18</u>	<u>411</u>	<u>21.6</u>		

LABORATORY INFORMATION

SAMPLE ID	(#) CONTAINER	REFRIG.	PRESERV. TYPE	LABORATORY	ANALYSES
<u>MW-4</u>	<u>6</u> x voa vial	<u>YES</u>	<u>HCL</u>	<u>LANCASTER</u>	<u>TPH-GRO(8015)/BTEX+MTBE(8260)</u>

COMMENTS: _____

Add/Replaced Lock: _____ Add/Replaced Plug: _____ Add/Replaced Bolt: _____



GETTLER-RYAN INC.

WELL MONITORING/SAMPLING FIELD DATA SHEET

Client/Facility#: Chevron #9-7127 Job Number: 385251
 Site Address: I-580 And Grant Line Road Event Date: 5.25.10 (inclusive)
 City: Tracy, CA Sampler: FT

Well ID: MW-5 Date Monitored: 5.25.10
 Well Diameter: 2 1/4 in.
 Total Depth: 28.18 ft.
 Depth to Water: 14.28 ft. Check if water column is less than 0.50 ft.

Volume	3/4"= 0.02	1"= 0.04	2"= 0.17	3"= 0.38
Factor (VF)	4"= 0.66	5"= 1.02	6"= 1.50	12"= 5.80

13.90 xVF = 13.90 x3 case volume = Estimated Purge Volume: _____ gal.
 Depth to Water w/ 80% Recharge [(Height of Water Column x 0.20) + DTW]: _____

Purge Equipment:
 Disposable Bailer _____
 Stainless Steel Bailer _____
 Stack Pump _____
 Suction Pump _____
 Grundfos _____
 Peristaltic Pump _____
 QED Bladder Pump _____
 Other: _____

Sampling Equipment:
 Disposable Bailer
 Pressure Bailer _____
 Discrete Bailer _____
 Peristaltic Pump _____
 QED Bladder Pump _____
 Other: 6 QAB SAMPLES

Time Started: _____ (2400 hrs)
 Time Completed: _____ (2400 hrs)
 Depth to Product: _____ ft
 Depth to Water: _____ ft
 Hydrocarbon Thickness: _____ ft
 Visual Confirmation/Description: _____
 Skimmer / Absorbant Sock (circle one)
 Amt Removed from Skimmer: _____ gal
 Amt Removed from Well: _____ gal
 Water Removed: _____
 Product Transferred to: _____

Start Time (purge): _____ Weather Conditions: LT. Rain
 Sample Time/Date: 1345 5.25.10 Water Color: CLEAN Odor: Y / 10
 Approx. Flow Rate: _____ gpm. Sediment Description: NONE
 Did well de-water? _____ If yes, Time: _____ Volume: _____ gal. DTW @ Sampling: _____

Time (2400 hr.)	Volume (gal.)	pH	Conductivity (µmhos/cm - µS)	Temperature (C / F)	D.O. (mg/L)	ORP (mV)
		<u>7.25</u>	<u>410</u>	<u>21.8</u>		

LABORATORY INFORMATION

SAMPLE ID	(#) CONTAINER	REFRIG.	PRESERV. TYPE	LABORATORY	ANALYSES
<u>MW-5</u>	<u>6</u> x voa vial	<u>YES</u>	<u>HCL</u>	<u>LANCASTER</u>	<u>TPH-GRO(8015)/BTX+MTBE(8260)</u>

COMMENTS: QAB SAMPLE AREA TO STEEP TO
GET TO WELL BY TRUCK OR WALKING
TRIP (HAZARD).

Add/Replaced Lock: _____ Add/Replaced Plug: _____ Add/Replaced Bolt: _____



GETTLER-RYAN INC.

WELL MONITORING/SAMPLING FIELD DATA SHEET

Client/Facility#: Chevron #9-7127 Job Number: 385251
 Site Address: I-580 And Grant Line Road Event Date: 5.25.10 (inclusive)
 City: Tracy, CA Sampler: FT

Well ID: MW-6
 Well Diameter: 2 1/4 in.
 Total Depth: 28.83 ft.
 Depth to Water: 13.22 ft.

Date Monitored: 5.25.10

Volume	3/4"= 0.02	1"= 0.04	2"= 0.17	3"= 0.38
Factor (VF)	4"= 0.66	5"= 1.02	6"= 1.50	12"= 5.80

Check if water column is less than 0.50 ft.

15.61 xVF .17 = 2.65 x3 case volume = Estimated Purge Volume: 8.0 gal.

Depth to Water w/ 80% Recharge [(Height of Water Column x 0.20) + DTW]: 16.34

Purge Equipment:

Disposable Bailer
 Stainless Steel Bailer _____
 Stack Pump _____
 Suction Pump _____
 Grundfos _____
 Peristaltic Pump _____
 QED Bladder Pump _____
 Other: _____

Sampling Equipment:

Disposable Bailer
 Pressure Bailer _____
 Discrete Bailer _____
 Peristaltic Pump _____
 QED Bladder Pump _____
 Other: _____

Time Started: _____ (2400 hrs)
 Time Completed: _____ (2400 hrs)
 Depth to Product: _____ ft
 Depth to Water: _____ ft
 Hydrocarbon Thickness: _____ ft
 Visual Confirmation/Description: _____
 Skimmer / Absorbent Sock (circle one)
 Amt Removed from Skimmer: _____ gal
 Amt Removed from Well: _____ gal
 Water Removed: _____
 Product Transferred to: _____

Start Time (purge): 1300 Weather Conditions: CLOUDY
 Sample Time/Date: 1327 / 5.25.10 Water Color: CLEAR Odor: Y / (N)
 Approx. Flow Rate: _____ gpm. Sediment Description: NONE
 Did well de-water? NO If yes, Time: _____ Volume: _____ gal. DTW @ Sampling: 13.28

Time (2400 hr.)	Volume (gal.)	pH	Conductivity (µmhos/cm - µS)	Temperature (°/ F)	D.O. (mg/L)	DRP (mV)
<u>1306</u>	<u>2.5</u>	<u>7.30</u>	<u>394</u>	<u>21.2</u>	_____	_____
<u>1312</u>	<u>5.0</u>	<u>7.26</u>	<u>400</u>	<u>21.5</u>	_____	_____
<u>1319</u>	<u>8.0</u>	<u>7.24</u>	<u>410</u>	<u>21.8</u>	_____	_____

LABORATORY INFORMATION

SAMPLE ID	(#) CONTAINER	REFRIG.	PRESERV. TYPE	LABORATORY	ANALYSES
<u>MW-6</u>	<u>6</u> x voa vial	<u>YES</u>	<u>HCL</u>	<u>LANCASTER</u>	<u>TPH-GRO(8015)/BTX+MTBE(8260)</u>

COMMENTS: _____

Add/Replaced Lock: _____ Add/Replaced Plug: _____ Add/Replaced Bolt: _____



GETTLER - RYAN INC.

WELL MONITORING/SAMPLING FIELD DATA SHEET

Client/Facility#: Chevron #9-7127 Job Number: 385251
 Site Address: I-580 And Grant Line Road Event Date: 5.25.10 (inclusive)
 City: Tracy, CA Sampler: FR

Well ID: MW-7
 Well Diameter: 2 1/4 in.
 Total Depth: 28.18 ft.
 Depth to Water: 14.43 ft.
13.75 xVF = _____ x3 case volume = Estimated Purge Volume: _____ gal.

Date Monitored: 5.25.10

Volume	3/4" = 0.02	1" = 0.04	2" = 0.17	3" = 0.38
Factor (VF)	4" = 0.66	5" = 1.02	6" = 1.50	12" = 5.80

Check if water column is less than 0.50 ft.

Depth to Water w/ 80% Recharge [(Height of Water Column x 0.20) + OTW]: _____

Purge Equipment:

Disposable Bailer _____
 Stainless Steel Bailer _____
 Stack Pump _____
 Suction Pump _____
 Grundfos _____
 Peristaltic Pump _____
 QED Bladder Pump _____
 Other: _____

Sampling Equipment:

Disposable Bailer
 Pressure Bailer _____
 Discrete Bailer _____
 Peristaltic Pump _____
 QED Bladder Pump _____
 Other: GRAB SAMPLES

Time Started:	_____ (2400 hrs)
Time Completed:	_____ (2400 hrs)
Depth to Product:	_____ ft
Depth to Water:	_____ ft
Hydrocarbon Thickness:	_____ ft
Visual Confirmation/Description:	_____
Skimmer / Absorbent Sock (circle one)	_____
Amt Removed from Skimmer:	_____ gal
Amt Removed from Well:	_____ gal
Water Removed:	_____ gal
Product Transferred to:	_____ gal

Start Time (purge): _____ Weather Conditions: LT. RAIN
 Sample Time/Date: 1400 / 5.25.10 Water Color: CLEAR Odor: Y / (N)
 Approx. Flow Rate: _____ gpm. Sediment Description: NONE
 Did well de-water? _____ If yes, Time: _____ Volume: _____ gal. DTW @ Sampling: _____

Time (2400 hr.)	Volume (gal.)	pH	Conductivity (µmhos/cm - µS)	Temperature (C / F)	D.O. (mg/L)	ORP (mV)
_____	_____	<u>7.21</u>	<u>395</u>	<u>21.4</u>	_____	_____
_____	_____	_____	_____	_____	_____	_____
_____	_____	_____	_____	_____	_____	_____

LABORATORY INFORMATION

SAMPLE ID	(#) CONTAINER	REFRIG.	PRESERV. TYPE	LABORATORY	ANALYSES
<u>MW-7</u>	<u>6</u> x voa vial	<u>YES</u>	<u>HCL</u>	<u>LANCASTER</u>	<u>TPH-GRO(8015)/BTEX+MTBE(8260)</u>

COMMENTS: GRAB SAMPLES TAKEN TO STEEP TO GET TO WELL BY TURNING ON WALKING (TRIP HAZARD)

Add/Replaced Lock: _____ Add/Replaced Plug: ✓ (2") Add/Replaced Bolt: _____

Chevron California Region Analysis Request/Chain of Custody



052710-05

For Lancaster Laboratories use only
 Acct. #: 12099 Sample # 5992320-24 Group #: 018089

CRA MTI Project #: 63H-1656

Analyses Requested

Grp# 1196474

Facility #: SS#9-7127 G-R#385251 Global ID#T0600102298
 Site Address: J-580 AND GRANT LINE ROAD, TRACY, CA
 Chevron PM: MTI Lead Consultant: CRAKJ
 Consultant/Office: G-R, Inc., 6747 Sierra Court, Suite J, Dublin, CA 94568
 Consultant Prj. Mgr.: Deanna L. Harding (deanna@grinc.com)
 Consultant Phone #: 925-551-7555 Fax #: 925-551-7899
 Sampler: FRANK TERRINONI

Matrix

Potable
 NPDES

Total Number of Containers

Preservation Codes

Preservative Codes
 H = HCl T = Thiosulfate
 N = HNO₃ B = NaOH
 S = H₂SO₄ O = Other

J value reporting needed
 Must meet lowest detection limits possible for 8260 compounds

8021 MTBE Confirmation
 Confirm highest hit by 8260
 Confirm all hits by 8260
 Run ___ oxy's on highest hit
 Run ___ oxy's on all hits

Sample Identification	Date Collected	Time Collected	Grab	Composite	Soil	Water	Oil	Air	Total Number of Containers	BTEX + MTBE 8260	8021	TPH 8015 MOD GFO	TPH 8015 MOD DFO	Silica Gel Cleanup	8260 full scan	Oxygenates	Total Lead Method	Disched Lead Method
MW-2	5:25:10	1435	X			W			6	X	X	X						
MW-4		1500	X						6	X	X	X						
MW-5		1345	X						6	X	X	X						
MW-6		1327	X						6	X	X	X						
MW-7		1400	X						6	X	X	X						

Comments / Remarks

Turnaround Time Requested (TAT) (please circle)
 STD. TAT 24 hour
 72 hour
 48 hour
 4 day
 5 day

Data Package Options (please circle if required)
 QC Summary Type I - Full
 Type VI (Raw Data)
 WIP (RWQCB)
 Disk
 Coelit Deliverable not needed
EDFIEDD

Relinquished by: <i>[Signature]</i>	Date: 5-25-10	Time: 1800	Received by: GETTLER-RYAN FRIDGE	Date: 05-26-10	Time: 0700
Relinquished by: <i>[Signature]</i>	Date: 05-27-10	Time: 1330	Received by: <i>[Signature]</i>	Date: 27 MAY 10	Time: 1300
Relinquished by: <i>[Signature]</i>	Date: 5/27/10	Time:	Received by: <i>[Signature]</i>	Date: 5/27/10	Time:
Relinquished by Commercial Carrier: UPS	FedEx Other		Received by: <i>[Signature]</i>	Date: 5/27/10	Time: 0900
Temperature Upon Receipt: 0-7-2.2	C°		Custody Seals Intact?	Yes	No



2425 New Holland Pike, PO Box 12425, Lancaster, PA 17605-2425 • 717-666-2300 Fax: 717-658-2881 • www.lancasterlabs.com

Analysis Report

ANALYTICAL RESULTS

Prepared by:

Lancaster Laboratories
2425 New Holland Pike
Lancaster, PA 17605-2425

RECEIVED

Prepared for JUN 04 2010

Gettler-Ryan Inc.
2000 Opportunity Drive
Roseville CA 95678
GENERAL CONTRACTORS

June 04, 2010

Project: 97127

Submittal Date: 05/28/2010

Group Number: 1196474

PO Number: 97127

Release Number: MTI

State of Sample Origin: CA

Client Sample Description

MW-2-W-100525 Grab Water
MW-4-W-100525 Grab Water
MW-5-W-100525 Grab Water
MW-6-W-100525 Grab Water
MW-7-W-100525 Grab Water

Lancaster Labs (LLI) #

5992320
5992321
5992322
5992323
5992324

The specific methodologies used in obtaining the enclosed analytical results are indicated on the Laboratory Sample Analysis Record.

ELECTRONIC COPY TO Gettler-Ryan, Inc.

Attn: Cheryl Hansen



Analysis Report

2425 New Holland Pkwy, PO Box 12425, Lancaster, PA 17605-2425 • 717-656-2300 Fax: 717-656-2061 • www.lancasterlabs.com

Questions? Contact your Client Services Representative
Jill M Parker at (717) 656-2300 Ext. 1241

Respectfully Submitted,

A handwritten signature in black ink that reads "Susan M Goshert".

Susan M. Goshert
Group Leader

Sample Description: MW-2-W-100525 Grab Water
 Facility# 97127 Job# 385251 MTI# 63H-1656 GRD
 I-580 & Grant Line-Tracy T0600102298 MW-2

LLI Sample # WW 5992320
 LLI Group # 1196474
 Account # 12099

Project Name: 97127

Collected: 05/25/2010 14:35 by FT

Chevron c/o CRA

Suite 110

Submitted: 05/28/2010 09:00

2000 Opportunity Drive

Reported: 06/04/2010 09:05

Roseville CA 95678

Discard: 07/05/2010

GLTM2

CAT No.	Analysis Name	CAS Number	As Received Result	As Received Method Detection Limit	Dilution Factor
GC/MS Volatiles SW-846 8260B					
10943	Benzene	71-43-2	N.D.	0.5 ug/l	1
10943	Ethylbenzene	100-41-4	N.D.	0.5	1
10943	Methyl Tertiary Butyl Ether	1634-04-4	N.D.	0.5	1
10943	Toluene	108-88-3	N.D.	0.5	1
10943	Xylene (Total)	1330-20-7	N.D.	0.5	1
GC Volatiles SW-846 8015B					
01728	TPH-GRO N. CA water C6-C12	n.a.	N.D.	50 ug/l	1

General Sample Comments

State of California Lab Certification No. 2501

Trip blank vials were not received by the laboratory for this sample group.

All QC is compliant unless otherwise noted. Please refer to the Quality Control Summary for overall QC performance data and associated samples.

Laboratory Sample Analysis Record

CAT No.	Analysis Name	Method	Trial#	Batch#	Analysis Date and Time	Analyst	Dilution Factor
01163	GC/MS VOA Water Prep	SW-846 5030B	1	F101523AA	06/01/2010 19:03	Kelly E Keller	1
10943	BTEX/MTBE 8260 Water	SW-846 8260B	1	F101523AA	06/01/2010 19:03	Kelly E Keller	1
01146	GC VOA Water Prep	SW-846 5030B	1	10152A20A	06/02/2010 11:59	Tyler O Griffin	1
01728	TPH-GRO N. CA water C6-C12	SW-846 8015B	2	10152A20A	06/02/2010 11:59	Tyler O Griffin	1



Analysis Report

2425 New Holland Pike, PO Box 12425, Lancaster, PA 17605-2425 • 717-656-2300 Fax: 717-656-2681 • www.lancasterlabs.com

Sample Description: MW-4-W-100525 Grab Water
Facility# 97127 Job# 385251 MTI# 63H-1656 GRD
I-580 & Grant Line-Tracy T0600102298 MW-4

LLI Sample # WW 5992321
LLI Group # 1196474
Account # 12099

Project Name: 97127

Collected: 05/25/2010 15:00 by FT

Chevron c/o CRA

Submitted: 05/28/2010 09:00

Suite 110

Reported: 06/04/2010 09:05

2000 Opportunity Drive

Discard: 07/05/2010

Roseville CA 95678

GLTM4

CAT No.	Analysis Name	CAS Number	As Received Result	As Received Method Detection Limit	Dilution Factor
GC/MS Volatiles SW-846 8260B			ug/l	ug/l	
10943	Benzene	71-43-2	93	0.5	1
10943	Ethylbenzene	100-41-4	15	0.5	1
10943	Methyl Tertiary Butyl Ether	1634-04-4	N.D.	0.5	1
10943	Toluene	108-88-3	19	0.5	1
10943	Xylene (Total)	1330-20-7	32	0.5	1
GC Volatiles SW-846 8015B			ug/l	ug/l	
01728	TPH-GRO N. CA water C6-C12	n.a.	1,100	50	1

General Sample Comments

State of California Lab Certification No. 2501

Trip blank vials were not received by the laboratory for this sample group.

All QC is compliant unless otherwise noted. Please refer to the Quality Control Summary for overall QC performance data and associated samples.

Laboratory Sample Analysis Record

CAT No.	Analysis Name	Method	Trial#	Batch#	Analysis Date and Time	Analyst	Dilution Factor
01163	GC/MS VOA Water Prep	SW-846 5030B	1	F101523AA	06/01/2010 20:47	Kelly E Keller	1
10943	BTEX/MTBE 8260 Water	SW-846 8260B	1	F101523AA	06/01/2010 20:47	Kelly E Keller	1
01146	GC VOA Water Prep	SW-846 5030B	1	10152A20A	06/02/2010 14:53	Tyler O Griffin	1
01728	TPH-GRO N. CA water C6-C12	SW-846 8015B	1	10152A20A	06/02/2010 14:53	Tyler O Griffin	1



Analysis Report

2425 New Holland Pike, PO Box 12425, Lancaster, PA 17605-2425 • 717-656-2300 Fax: 717-656-2681 • www.lancasterlabs.com

Sample Description: MW-5-W-100525 Grab Water
Facility# 97127 Job# 385251 MTI# 63H-1656 GRD
I-580 & Grant Line-Tracy T0600102298 MW-5

LLI Sample # WW 5992322
LLI Group # 1196474
Account # 12099

Project Name: 97127

Collected: 05/25/2010 13:45 by FT

Chevron c/o CRA

Submitted: 05/28/2010 09:00

Suite 110

Reported: 06/04/2010 09:05

2000 Opportunity Drive

Discard: 07/05/2010

Roseville CA 95678

GLTMS

CAT No.	Analysis Name	CAS Number	As Received Result	As Received Method Detection Limit	Dilution Factor
GC/MS Volatiles SW-846 8260B			ug/l	ug/l	
10943	Benzene	71-43-2	N.D.	0.5	1
10943	Ethylbenzene	100-41-4	N.D.	0.5	1
10943	Methyl Tertiary Butyl Ether	1634-04-4	N.D.	0.5	1
10943	Toluene	108-88-3	N.D.	0.5	1
10943	Xylene (Total)	1330-20-7	N.D.	0.5	1
GC Volatiles SW-846 8015B			ug/l	ug/l	
01728	TPH-GRO N. CA water C6-C12	n.a.	N.D.	50	1

General Sample Comments

State of California Lab Certification No. 2501

Trip blank vials were not received by the laboratory for this sample group.

All QC is compliant unless otherwise noted. Please refer to the Quality Control Summary for overall QC performance data and associated samples.

Laboratory Sample Analysis Record

CAT No.	Analysis Name	Method	Trial#	Batch#	Analysis Date and Time	Analyst	Dilution Factor
01163	GC/MS VOA Water Prep	SW-846 5030B	1	F101523AA	06/01/2010 21:08	Kelly E Keller	1
10943	BTEX/MTBE 8260 Water	SW-846 8260B	1	F101523AA	06/01/2010 21:08	Kelly E Keller	1
01146	GC VOA Water Prep	SW-846 5030B	1	10152A20A	06/02/2010 15:15	Tyler O Griffin	1
01728	TPH-GRO N. CA water C6-C12	SW-846 8015B	1	10152A20A	06/02/2010 15:15	Tyler O Griffin	1



Analysis Report

2425 New Holland Pike, PO Box 12425, Lancaster, PA 17605-2425 • 717-656-2300 Fax: 717-656-2681 • www.lancasterlabs.com

Sample Description: MW-6-W-100525 Grab Water

Facility# 97127 Job# 385251 MTI# 63H-1656 GRD
I-580 & Grant Line-Tracy T0600102298 MW-6

LLI Sample # WW 5992323
LLI Group # 1196474
Account # 12099

Project Name: 97127

Collected: 05/25/2010 13:27 by FT

Chevron c/o CRA

Suite 110

Submitted: 05/28/2010 09:00

2000 Opportunity Drive

Reported: 06/04/2010 09:05

Roseville CA 95678

Discard: 07/05/2010

GLTM6

CAT No.	Analysis Name	CAS Number	As Received Result	As Received Method Detection Limit	Dilution Factor
GC/MS Volatiles SW-846 8260B					
10943	Benzene	71-43-2	N.D.	ug/l 0.5	1
10943	Ethylbenzene	100-41-4	N.D.	0.5	1
10943	Methyl Tertiary Butyl Ether	1634-04-4	N.D.	0.5	1
10943	Toluene	108-88-3	N.D.	0.5	1
10943	Xylene (Total)	1330-20-7	N.D.	0.5	1
GC Volatiles SW-846 8015B					
01728	TPH-GRO N. CA water C6-C12	n.a.	N.D.	ug/l 50	1

General Sample Comments

State of California Lab Certification No. 2501

Trip blank vials were not received by the laboratory for this sample group.

All QC is compliant unless otherwise noted. Please refer to the Quality Control Summary for overall QC performance data and associated samples.

Laboratory Sample Analysis Record

CAT No.	Analysis Name	Method	Trial#	Batch#	Analysis Date and Time	Analyst	Dilution Factor
01163	GC/MS VOA Water Prep	SW-846 5030B	1	F101523AA	06/01/2010 21:30	Kelly E Keller	1
10943	BTEX/MTBE 8260 Water	SW-846 8260B	1	F101523AA	06/01/2010 21:30	Kelly E Keller	1
01146	GC VOA Water Prep	SW-846 5030B	1	10152A20A	06/02/2010 15:37	Tyler O Griffin	1
01728	TPH-GRO N. CA water C6-C12	SW-846 8015B	1	10152A20A	06/02/2010 15:37	Tyler O Griffin	1



Analysis Report

2425 New Holland Pike, PO Box 12425, Lancaster, PA 17605-2425 • 717-656-2300 Fax: 717-656-2681 • www.lancasterlabs.com

Sample Description: MW-7-W-100525 Grab Water

Facility# 97127 Job# 385251 MTI# 63H-1656 GRD
I-580 & Grant Line-Tracy T0600102298 MW-7

LLI Sample # WW 5992324

LLI Group # 1196474

Account # 12099

Project Name: 97127

Collected: 05/25/2010 14:00 by FT

Chevron c/o CRA

Suite 110

Submitted: 05/28/2010 09:00

2000 Opportunity Drive

Reported: 06/04/2010 09:05

Roseville CA 95678

Discard: 07/05/2010

GLTM7

CAT No.	Analysis Name	CAS Number	As Received Result	As Received Method Detection Limit	Dilution Factor
GC/MS Volatiles			ug/l	ug/l	
10943	Benzene	71-43-2	N.D.	0.5	1
10943	Ethylbenzene	100-41-4	N.D.	0.5	1
10943	Methyl Tertiary Butyl Ether	1634-04-4	N.D.	0.5	1
10943	Toluene	108-88-3	N.D.	0.5	1
10943	Xylene (Total)	1330-20-7	N.D.	0.5	1
GC Volatiles			ug/l	ug/l	
01728	TPH-GRO N. CA water C6-C12	n.a.	N.D.	50	1

General Sample Comments

State of California Lab Certification No. 2501

Trip blank vials were not received by the laboratory for this sample group.

All QC is compliant unless otherwise noted. Please refer to the Quality Control Summary for overall QC performance data and associated samples.

Laboratory Sample Analysis Record

CAT No.	Analysis Name	Method	Trial#	Batch#	Analysis Data and Time	Analyst	Dilution Factor
01163	GC/MS VOA Water Prep	SW-846 5030B	1	F101523AA	06/01/2010 21:52	Kelly E Keller	1
10943	BTEX/MTBE 8260 Water	SW-846 8260B	1	F101523AA	06/01/2010 21:52	Kelly E Keller	1
01146	GC VOA Water Prep	SW-846 5030B	1	10152A20A	06/02/2010 15:59	Tyler O Griffin	1
01728	TPH-GRO N. CA water C6-C12	SW-846 8015B	1	10152A20A	06/02/2010 15:59	Tyler O Griffin	1

Quality Control Summary

 Client Name: Chevron c/o CRA
 Reported: 06/04/10 at 09:05 AM

Group Number: 1196474

Matrix QC may not be reported if site-specific QC samples were not submitted. In these situations, to demonstrate precision and accuracy at a batch level, a LCS/LCSD was performed, unless otherwise specified in the method.

Laboratory Compliance Quality Control

Analysis Name	Blank Result	Blank MDL	Report Units	LCS %REC	LCSD %REC	LCS/LCSD Limits	RPD	RPD Max
Batch number: F101523AA	Sample number(s): 5992320-5992324							
Benzene	N.D.	0.5	ug/l	85	84	79-120	1	30
Ethylbenzene	N.D.	0.5	ug/l	87	88	79-120	0	30
Methyl Tertiary Butyl Ether	N.D.	0.5	ug/l	78	80	76-120	2	30
Toluene	N.D.	0.5	ug/l	90	88	79-120	2	30
Xylene (Total)	N.D.	0.5	ug/l	93	93	80-120	0	30
Batch number: 10152A20A	Sample number(s): 5992320-5992324							
TPH-GRO N. CA water C6-C12	N.D.	50.	ug/l	109	109	75-135	0	30

Sample Matrix Quality Control

Unspiked (UNSPK) = the sample used in conjunction with the matrix spike
 Background (BKG) = the sample used in conjunction with the duplicate

Analysis Name	MS %REC	MSD %REC	MS/MSD Limits	RPD	RPD MAX	BKG Conc	DUP Conc	DUP RPD	Dup RPD Max
Batch number: F101523AA	Sample number(s): 5992320-5992324 UNSPK: 5992320								
Benzene	92		80-126						
Ethylbenzene	96		71-134						
Methyl Tertiary Butyl Ether	83		72-126						
Toluene	98		80-125						
Xylene (Total)	101		79-125						
Batch number: 10152A20A	Sample number(s): 5992320-5992324 UNSPK: 5992320								
TPH-GRO N. CA water C6-C12	109		63-154						

Surrogate Quality Control

Surrogate recoveries which are outside of the QC window are confirmed unless attributed to dilution or otherwise noted on the Analysis Report.

Analysis Name: UST VOCs by 8260B - Water
 Batch number: F101523AA

	Dibromofluoromethane	1,2-Dichloroethane-d4	Toluene-d8	4-Bromofluorobenzene
5992320	105	98	95	90
5992321	102	94	95	93
5992322	105	98	95	90
5992323	105	97	93	89
5992324	106	98	94	90

*- Outside of specification

- (1) The result for one or both determinations was less than five times the LOQ.
- (2) The unspiked result was more than four times the spike added.

Quality Control Summary

Client Name: Chevron c/o CRA
Reported: 06/04/10 at 09:05 AM

Group Number: 1196474

Surrogate Quality Control

Blank	104	97	95	92
LCS	101	99	94	97
LCSD	101	94	94	97
MS	103	97	94	97

Limits:	80-116	77-113	80-113	78-113
---------	--------	--------	--------	--------

Analysis Name: TPH-GRO N. CA water C6-C12
Batch number: 10152A20A
Trifluorotoluene-F

5992320	91
5992321	104
5992322	90
5992323	92
5992324	91
Blank	92
LCS	120
LCSD	114
MS	117

Limits:	63-135
---------	--------

*- Outside of specification

- (1) The result for one or both determinations was less than five times the LOQ.
- (2) The unspiked result was more than four times the spike added.

Explanation of Symbols and Abbreviations

The following defines common symbols and abbreviations used in reporting technical data:

RL	Reporting Limit	BMQL	Below Minimum Quantitation Level
N.D.	none detected	MPN	Most Probable Number
TNTC	Too Numerous To Count	CP Units	cobalt-chloroplatinate units
IU	International Units	NTU	nephelometric turbidity units
umhos/cm	micromhos/cm	ng	nanogram(s)
C	degrees Celsius	F	degrees Fahrenheit
meq	milliequivalents	lb.	pound(s)
g	gram(s)	kg	kilogram(s)
ug	microgram(s)	mg	milligram(s)
ml	milliliter(s)	l	liter(s)
m3	cubic meter(s)	ul	microliter(s)
<	less than - The number following the sign is the <u>limit of quantitation</u> , the smallest amount of analyte which can be reliably determined using this specific test.		
>	greater than		
J	estimated value – The result is \geq the Method Detection Limit (MDL) and $<$ the Limit of Quantitation (LOQ).		
ppm	parts per million - One ppm is equivalent to one milligram per kilogram (mg/kg), or one gram per million grams. For aqueous liquids, ppm is usually taken to be equivalent to milligrams per liter (mg/l), because one liter of water has a weight very close to a kilogram. For gases or vapors, one ppm is equivalent to one microliter of gas per liter of gas.		
ppb	parts per billion		
Dry weight basis	Results printed under this heading have been adjusted for moisture content. This increases the analyte weight concentration to approximate the value present in a similar sample without moisture. All other results are reported on an as-received basis.		

U.S. EPA CLP Data Qualifiers:

Organic Qualifiers		Inorganic Qualifiers	
A	TIC is a possible aldol-condensation product	B	Value is $<$ CRDL, but \geq IDL
B	Analyte was also detected in the blank	E	Estimated due to interference
C	Pesticide result confirmed by GC/MS	M	Duplicate injection precision not met
D	Compound quantitated on a diluted sample	N	Spike sample not within control limits
E	Concentration exceeds the calibration range of the instrument	S	Method of standard additions (MSA) used for calculation
N	Presumptive evidence of a compound (TICs only)	U	Compound was not detected
P	Concentration difference between primary and confirmation columns $>$ 25%	W	Post digestion spike out of control limits
U	Compound was not detected	*	Duplicate analysis not within control limits
X,Y,Z	Defined in case narrative	+	Correlation coefficient for MSA $<$ 0.995

Analytical test results meet all requirements of NELAC unless otherwise noted under the individual analysis.

Measurement uncertainty values, as applicable, are available upon request.

Tests results relate only to the sample tested. Clients should be aware that a critical step in a chemical or microbiological analysis is the collection of the sample. Unless the sample analyzed is truly representative of the bulk of material involved, the test results will be meaningless. If you have questions regarding the proper techniques of collecting samples, please contact us. We cannot be held responsible for sample integrity, however, unless sampling has been performed by a member of our staff. This report shall not be reproduced except in full, without the written approval of the laboratory.

WARRANTY AND LIMITS OF LIABILITY - In accepting analytical work, we warrant the accuracy of test results for the sample as submitted. THE FOREGOING EXPRESS WARRANTY IS EXCLUSIVE AND IS GIVEN IN LIEU OF ALL OTHER WARRANTIES, EXPRESSED OR IMPLIED. WE DISCLAIM ANY OTHER WARRANTIES, EXPRESSED OR IMPLIED, INCLUDING A WARRANTY OF FITNESS FOR PARTICULAR PURPOSE AND WARRANTY OF MERCHANTABILITY. IN NO EVENT SHALL LANCASTER LABORATORIES BE LIABLE FOR INDIRECT, SPECIAL, CONSEQUENTIAL, OR INCIDENTAL DAMAGES INCLUDING, BUT NOT LIMITED TO, DAMAGES FOR LOSS OF PROFIT OR GOODWILL REGARDLESS OF (A) THE NEGLIGENCE (EITHER SOLE OR CONCURRENT) OF LANCASTER LABORATORIES AND (B) WHETHER LANCASTER LABORATORIES HAS BEEN INFORMED OF THE POSSIBILITY OF SUCH DAMAGES. We accept no legal responsibility for the purposes for which the client uses the test results. No purchase order or other order for work shall be accepted by Lancaster Laboratories which includes any conditions that vary from the Standard Terms and Conditions, and Lancaster hereby objects to any conflicting terms contained in any acceptance or order submitted by client.