

Detterman, Mark, Env. Health

From: Muthana Ibrahim [muthana@miarchitect.com]
Sent: Thursday, November 20, 2014 4:34 PM
To: tonya.russi@arcadis-us.com; cmacleod@chevron.com; Detterman, Mark, Env. Health; Roe, Dilan, Env. Health
Subject: 10 S. Grant Line Road, Livermore
Attachments: 14-3904-SD1_11-20-14.pdf

Dilan & Mark,

Thank you for the meeting this afternoon at the Alameda County Health Agency. As requested, please find the attached PDF of the schematic site plan, for the above referenced project. We will have the septic designer consultant contact Dilan Roe and set a meeting at the County ASAP. We will send the AutoCAD site plan to Tonya Russi and Carryl Macleod promptly. Please let us know if you have any questions.

Muthana Ibrahim
Architect, AIA, President

MI Architects, Inc.
2221 Olympic Blvd, Suite 100, Walnut Creek, CA 94595 | T: 925-287-1174 x1 | F: 925-943-1581 | C: 925-878-9875
muthana@miarchitect.com

Please visit our website: www.miarchitect.com

The information contained in this email may be privileged, confidential and exempt from disclosure under applicable law. The information is intended only for the use of the individual or entity to which it is addressed. If you are not the intended recipient, you are hereby notified that any use, dissemination, distribution or copying of this communication is strictly prohibited. If you have received this message in error, or are not the named recipient(s), please notify the sender immediately by reply email and delete this message and attachments from your computer. Thank you.



Architects

M I Architects, Inc.
ARCHITECTURE
PLANNING
MANAGEMENT
DESIGN
2221 OLYMPIC BLVD.,
SUITE 100
WALNUT CREEK, CA
94595
925-287-1174 Tel
925-943-1501 Fax
925-878-9875 Cell
muthana@miarchitect.com
www.miarchitect.com

CHEVRON GAS STATION & FUTURE RESTAURANT
CONVENIENCE STORE @ INTERSTATE 580
10 S. GRANT LINE RD. @ INTERSTATE 580
LIVERMORE, CA 94550

DRAWINGS AND SPECIFICATIONS AND THE CONCEPTS EMPLOYED WITHIN THEM CONSTITUTE THE ORIGINAL UNPUBLISHED WORK OF M I ARCHITECTS, INC. ANY REPRODUCTION, COPIING, OR DISSEMINATION OF THESE DRAWINGS AND SPECIFICATIONS ARE INSTRUMENTS OF PROFESSIONAL SERVICE AND REMAIN THE PROPERTY OF THE ARCHITECT. THE USE, REPRODUCTION OR DISSEMINATION OF THESE DRAWINGS WITHOUT WRITTEN CONSENT FROM M I ARCHITECTS, INC. IS PROHIBITED.

S:\1-Projects\14-3904 10 S. Grant Line Rd., Livermore\Draws\14-3904-SD.dwg modified by User1 at Nov 20, 2014 - 3:46pm

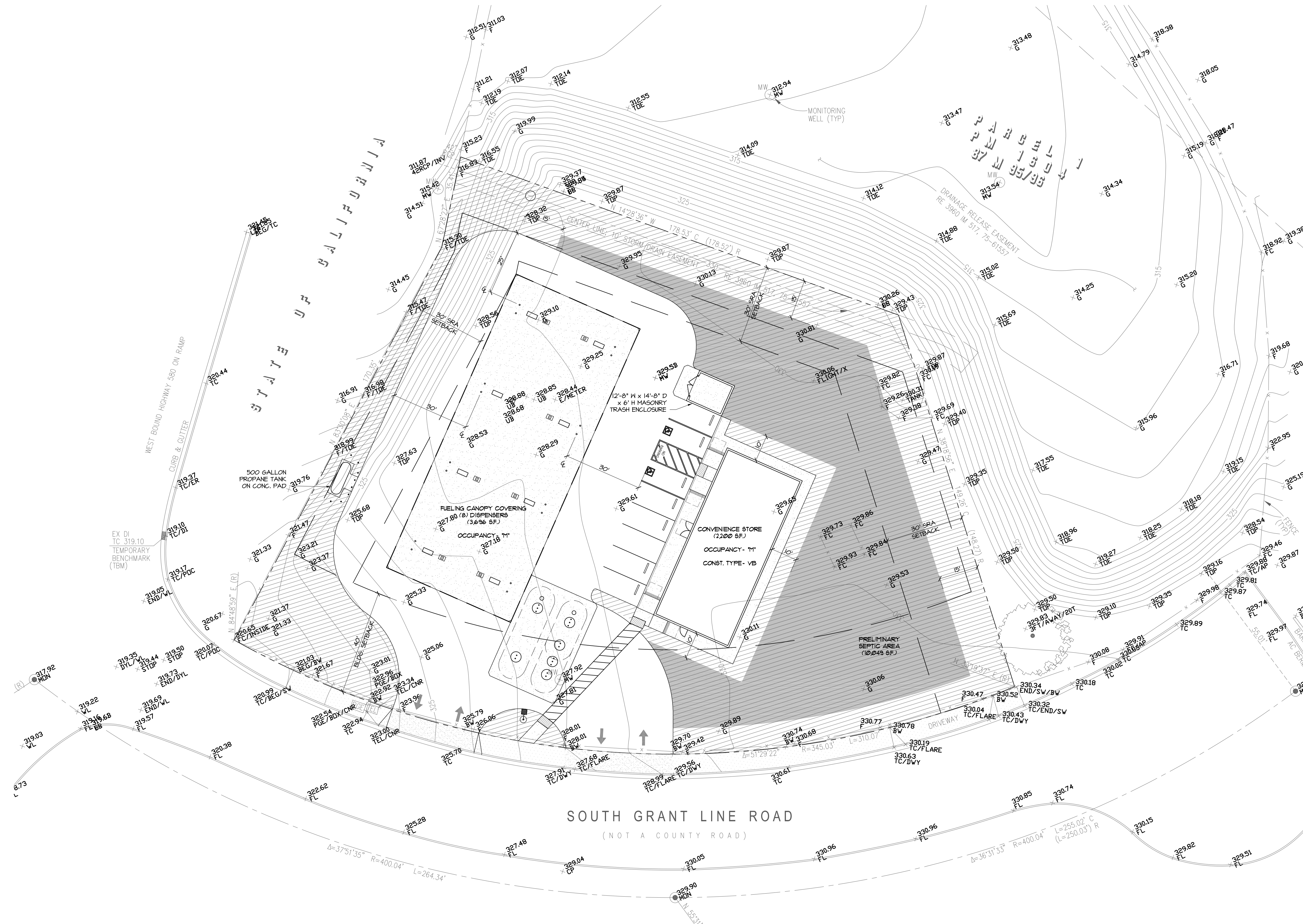

SOUTH GRANT LINE ROAD
(NOT A COUNTY ROAD)

1 SITE PLAN
SCALE: 1" = 20'-0"

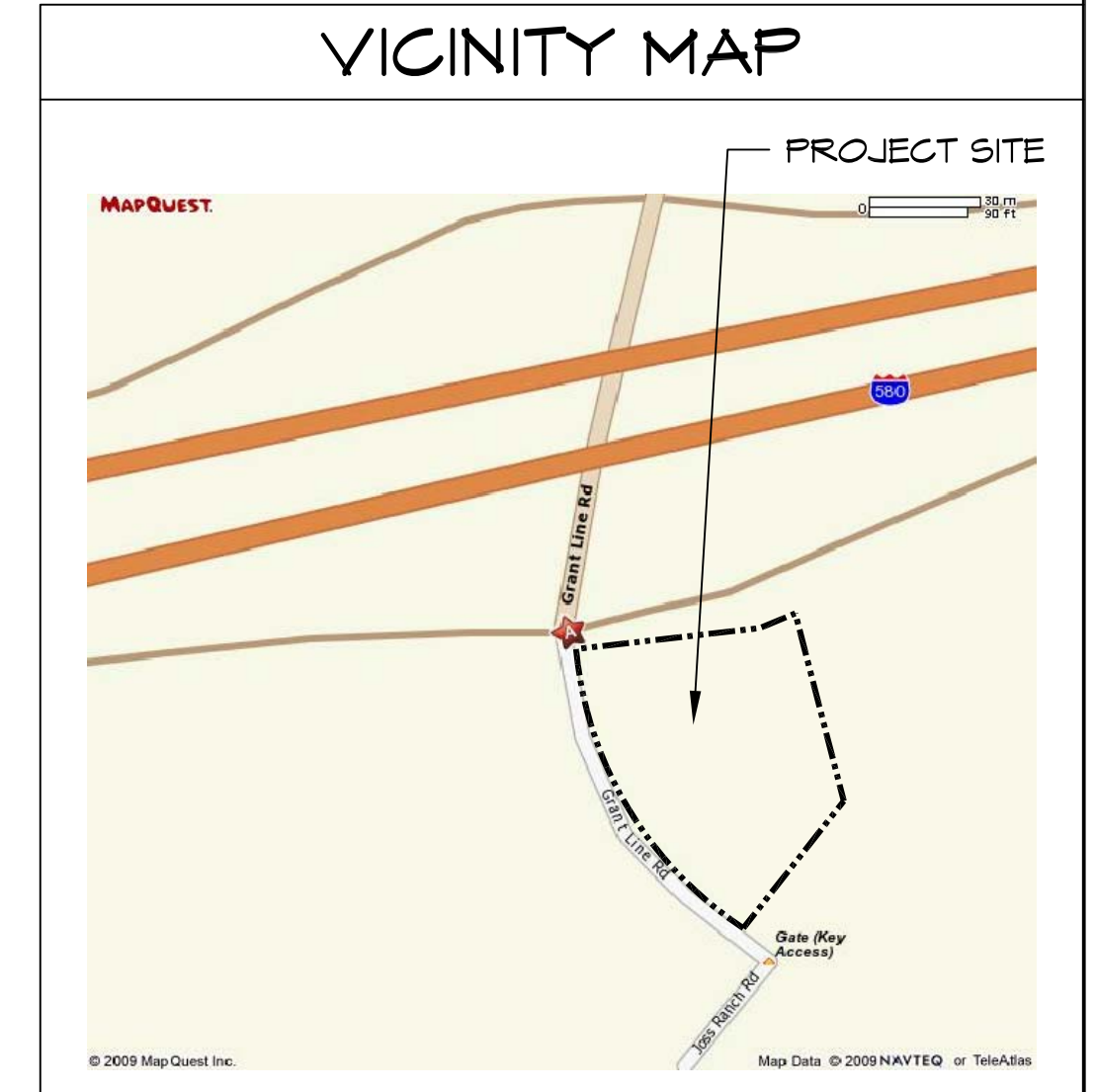
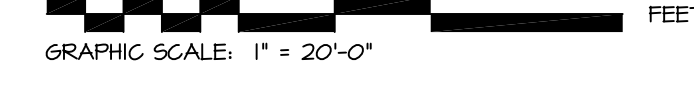

- ISSUED FOR CONSTRUCTION
- ISSUED FOR PLAN CHECK
- ISSUED FOR PLANNING

NO.	DATE	DESCRIPTION

SITE PLAN

PROJECT #: 14-3904
 DRAWN: JM CHECKED: MI
 SCALE: AS NOTED DATE: 10-01-09

SD1

SHEET OF