



# FAX

Date: 4/30/97  
 Time: 3:00 p.  
 Number of pages including cover sheet: 3

To: Mr. Barney Chan  
Alameda County  
 \_\_\_\_\_  
 \_\_\_\_\_  
 \_\_\_\_\_  
 Phone: \_\_\_\_\_  
 Fax phone: 510/337-9335  
 CC: \_\_\_\_\_

From: Dale van Dam  
 \_\_\_\_\_  
 \_\_\_\_\_  
 \_\_\_\_\_  
 Phone: (916) 649-3570  
 Fax phone: (916) 649-3819

REMARKS:  Urgent  For your review  Reply ASAP  Please comment  
 ORIGINALS  Will follow  Will not follow

*Barney:*  
 there are analytical results and a location map for 444 Hezenberger Road in Oakland. Please review. I will call to discuss later this week.

- Dale

Please notify sender immediately if all pages are not present, or if this FAX has reached an unintended party. This material is confidential and proprietary. Any use of this information by unauthorized personnel is strictly prohibited.

**Summary of Analytical Results**  
**444 Hegenberger Road, Oakland, California**  
**NWE Project Number 050-000428**

**Soil Samples**

wo s  
 No pits  
 SE of pit  
 SW of pit

Soil Boring Number	Soil Sample Number	Depth (feet below grade)	Oil and Grease (mg/Kg)	MTBE (1) (mg/Kg)	Benzene (mg/Kg)	Toluene (mg/Kg)	Ethyl-benzene (mg/Kg)	Total Xylenes (mg/Kg)	TPHg (2) (mg/Kg)	TPHd (3) (mg/Kg)	
SB-1	SB-1A	5	<50	<0.050	0.037	<0.0050	<0.0050	<0.0050	<1.0	<1.0	
	SB-1B	10	93	<0.50	1.1	0.54	5.1	2.4	260	120	
SB-2	SB-2A	5	220	<0.50	0.33	0.065	0.13	0.18	41	19	
	SB-2B	10	<50	<0.50	0.34	<0.050	0.87	0.24	16	2.1	
SB-3	SB-3A	5	<50	<0.50	0.18	<0.050	0.31	0.062	24	7.8	
	SB-3B	10	<50	<0.050	<0.0050	<0.0050	<0.0050	<0.0050	<1.0	<1.0	
SB-4	SB-4B	10	<50	<0.050	0.019	<0.0050	0.052	0.015	1.7	<5.0	
	SB-4C	15	<50	<0.050	<0.0050	<0.0050	<0.0050	<0.0050	<1.0	<1.0	
			MTBE (1)	Methyl-Tertiary-Butyl Ether							
			TPHg (2)	Total Petroleum Hydrocarbons as Gasoline							
			TPHd (3)	Total Petroleum Hydrocarbons as Diesel							

Soil vol to out door in 5 commercial  
 S-V, soil to bld ~ 2 x 10<sup>4</sup> commercial

**Water Samples**

Groundwater Sample Number	Oil and Grease (ug/L)	MTBE (1) (ug/L)	Benzene (ug/L)	Toluene (ug/L)	Ethyl-benzene (ug/L)	Total Xylenes (ug/L)	TPHg (2) (ug/L)	TPHd (3) (ug/L)	TPHm (4) (ug/L)	Napthalene (ug/L)	2-Methyl-napthalene (ug/L)	
W-1	NA (5)	<13	35	10	140	37	3400	620	<200	47	28	
W-2	2800	<130	1600	160	2500	2200	18000	<100	NA	NA	NA	
W-3	<2000	<13	54	71	170	220	2000	<50	NA	NA	NA	
W-4	<3700	<25	230	17	220	110	4400	<100	NA	NA	NA	
		MTBE (1)	Methyl-Tertiary-Butyl Ether									
		TPHg (2)	Total Petroleum Hydrocarbons as Gasoline									
		TPHd (3)	Total Petroleum Hydrocarbons as Diesel									
		TPHm (4)	Total Petroleum Hydrocarbons as Motor Oil									
		NA (5)	Sample Not Analyzed for this Constituent									

← Prob. need mon.

# HEGENBERGER LOOP

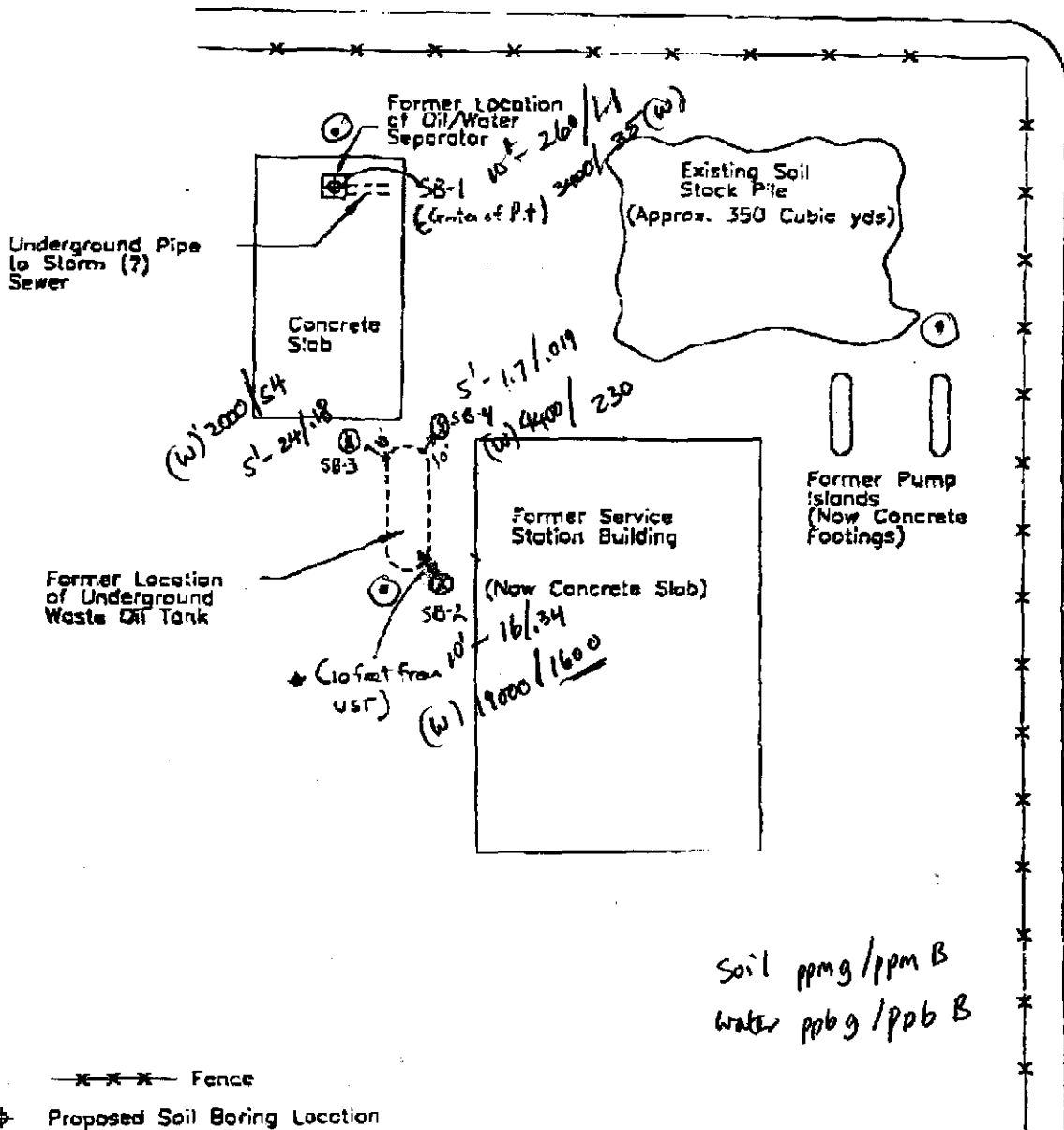

HEGENBERGER ROAD

Soil ppmg / ppm B  
 Water ppbg / ppb B

- x---x---x--- Fence
- ◆ Proposed Soil Boring Location

Drawing Not to Scale

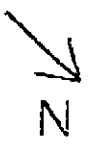

Northwest Envirocon, Inc.  
 Environmental Consulting  
 182B Tribute Rd. Suite A  
 Sacramento, CA. 95815

Sample Location Map Plate  
 Former Service Station  
 444 Hegenberger Road  
 Oakland, California

JOB NUMBER  
 05-000428

DATE  
 7-22-96

TOTAL P.02