

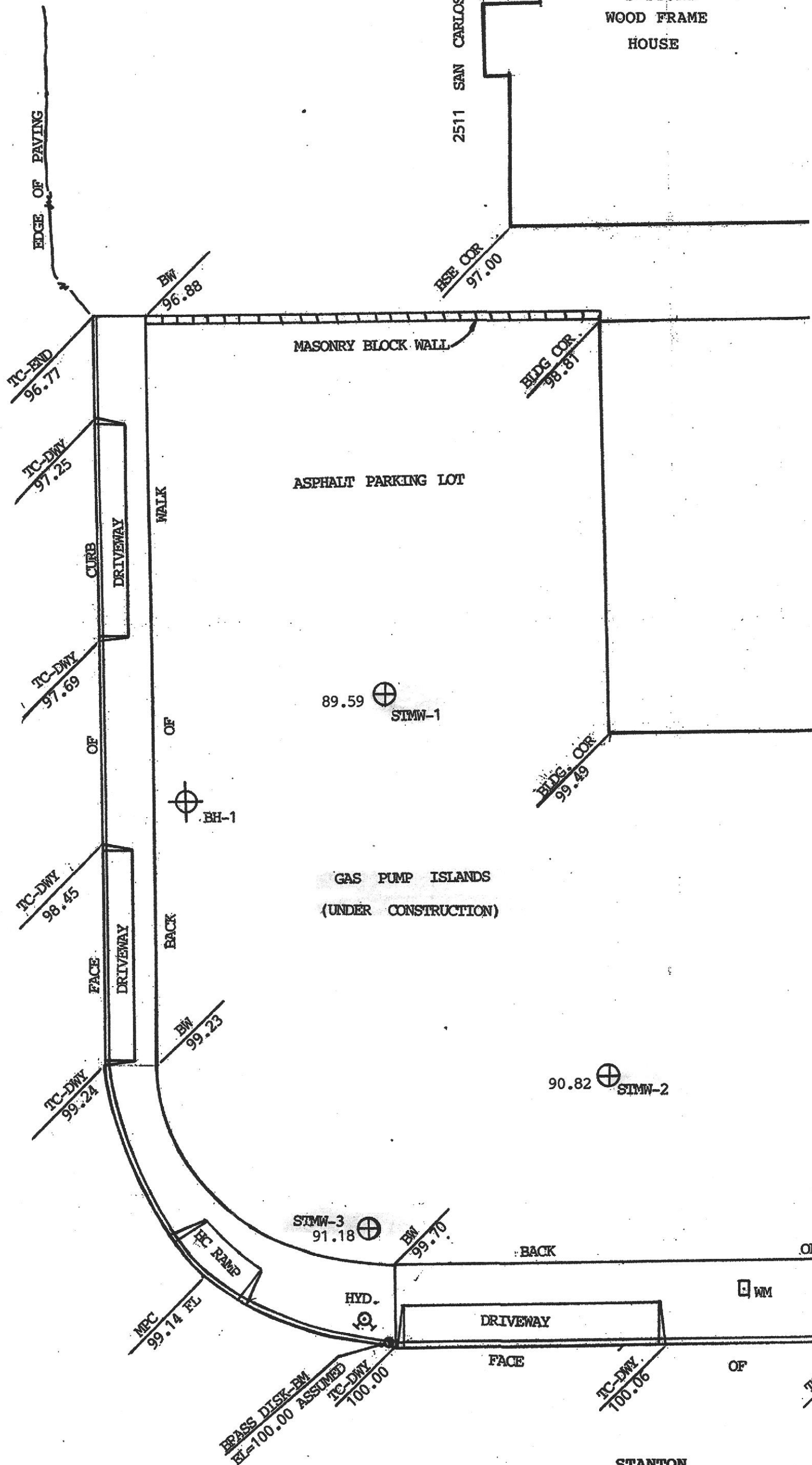

SAN CARLOS AVENUE

2511 SAN CARLOS AVE.

2-STORY
WOOD FRAME
HOUSE



STANTON

SCALE: 1" = 10'  APPROX. NORTH



Approximate Groundwater
Flow Direction
as of 10/04/2000

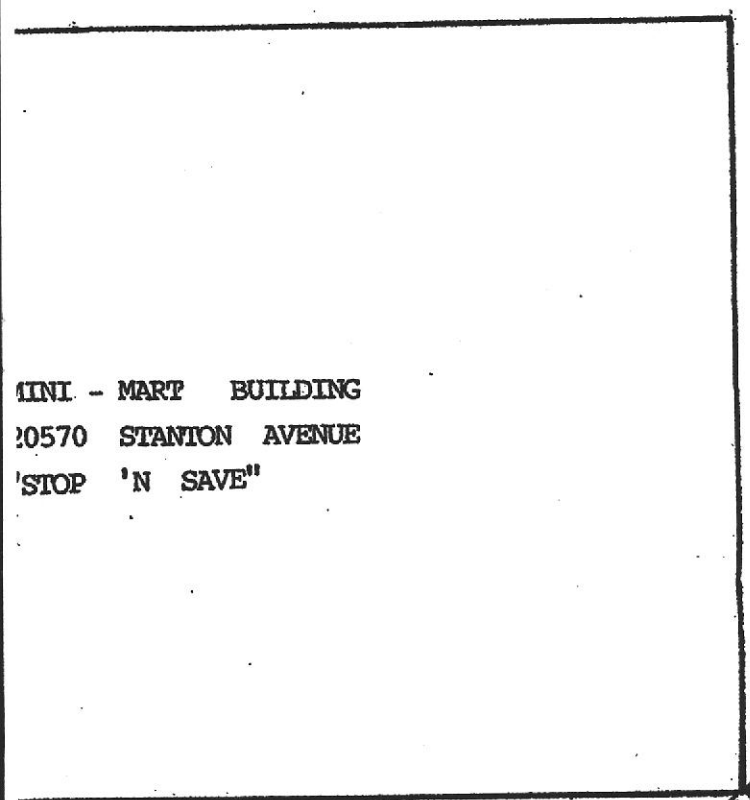
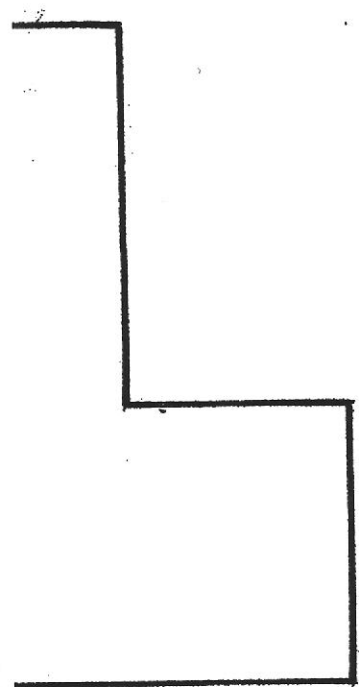

MINI - MART BUILDING
20570 STANTON AVENUE
'STOP 'N SAVE'

BLDG COR
99.30

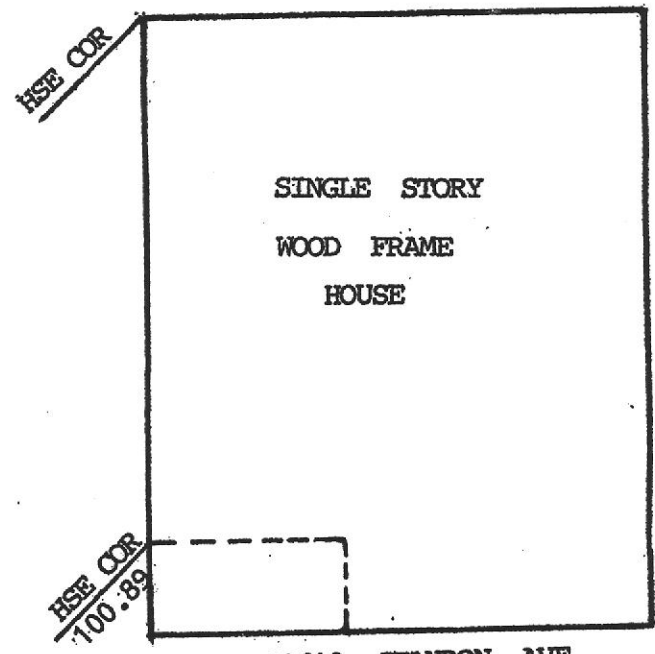

SINGLE STORY
WOOD FRAME
HOUSE

HSE COR

HSE COR
100.89

20618 STANRON AVE.

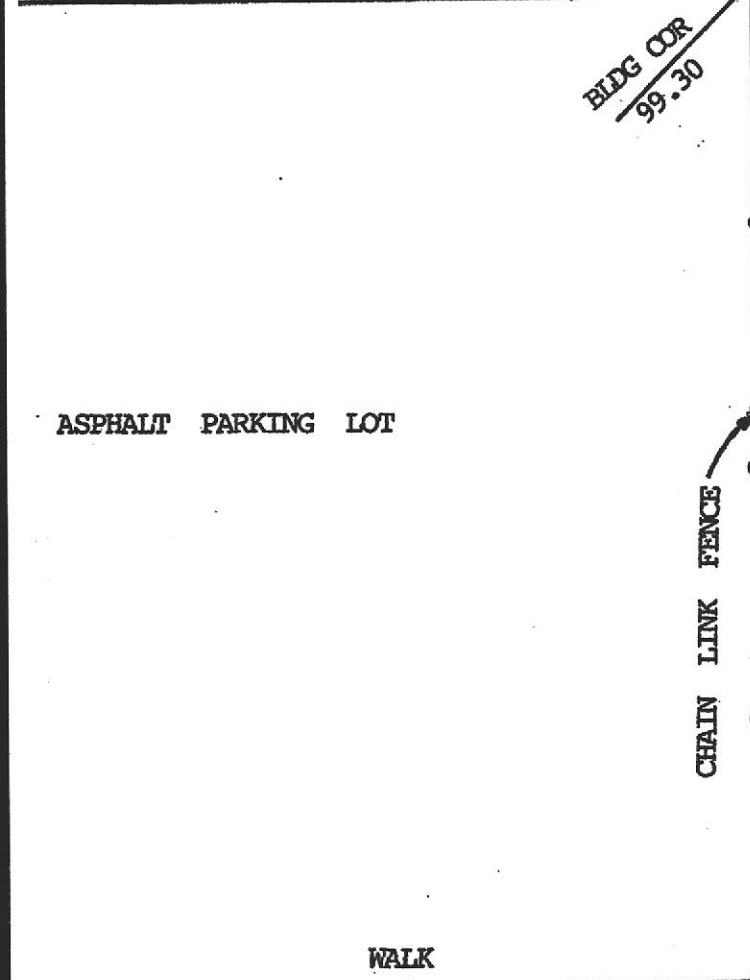

ASPHALT PARKING LOT

CHAIN LINK FENCE

BW
100.33

WALK

NOTE: MONITORING WELL ELEVATION ARE
TO TOP OF WELL CASING ELEVATIONS
ARE BASED ON ASSUMED DATUM.

TO CASTRO VALLEY BLVD. 

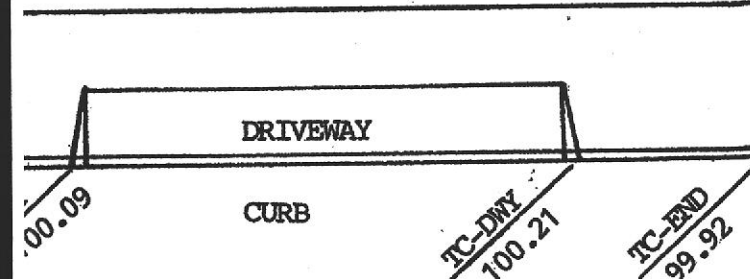

DRIVEWAY

CURB

TC-DRY
100.21

TC-END
99.92

EDGE OF PAVING

AVENUE

TOPOGRAPHIC SURVEY
"STOP 'N SAVE" MINI-MART & GAS STATION
20570 STANTON AVE., CASTRO VALLEY, CA
1" = 10' 10/04