



Atlantic Richfield Company  
(a BP affiliated company)

P.O. Box 1257  
San Ramon, CA 94583  
Phone: (925) 275-3801  
Fax: (925) 275-3815

April 30, 2007

Re: First Quarter, 2007 Semi-Annual Ground-Water Monitoring Report  
Former Atlantic Richfield Company Station #5387  
20200 Hesperian Boulevard  
Hayward, CA  
ACEH Case No. RO0000174

“I declare, that to the best of my knowledge at the present time, that the information and/or recommendations contained in the attached document are true and correct.”

Submitted by:

Paul Supple  
Environmental Business Manger

**RECEIVED**

2:29 pm, May 01, 2007

Alameda County  
Environmental Health



**First Quarter, 2007 Semi-Annual  
Ground-Water Monitoring Report**  
Former Atlantic Richfield Company Station #5387  
20200 Hesperian Boulevard  
Hayward, California

Prepared for

Mr. Paul Supple  
Environmental Business Manager  
Atlantic Richfield Company  
P.O. Box 1257  
San Ramon, California 94583

Prepared by



1324 Mangrove Avenue, Suite 212  
Chico, California 95926  
(530) 566-1400  
[www.broadbentinc.com](http://www.broadbentinc.com)

April, 2007

Project No. 06-02-628

Broadbent & Associates, Inc.  
1324 Mangrove Ave., Suite 212  
Chico, CA 95926  
Voice (530) 566-1400  
Fax (530) 566-1401



April 30, 2007

Project No. 06-02-628

Atlantic Richfield Company  
P.O. Box 1257  
San Ramon, CA 94583  
Submitted via ENFOS

Attn.: Mr. Paul Supple

Re: First Quarter, 2007 Semi-Annual Ground-Water Monitoring Report, Former Atlantic Richfield Company (a BP affiliated company) Station #5387, 20200 Hesperian Boulevard, Hayward, California. ACEH Case RO0000174.

Dear Mr. Supple:

Attached is the *First Quarter, 2007 Semi-Annual Ground-Water Monitoring Report* for Atlantic Richfield Company Station #5387 (herein referred to as Station #5387) located at 20200 Hesperian Boulevard, Hayward, California (Property). This report presents a summary of First Quarter, 2007 ground-water monitoring results.

Should you have questions please do not hesitate to contact us at (530) 566-1400.

Sincerely,

BROADBENT & ASSOCIATES, INC.

A handwritten signature in black ink, appearing to read 'Matt Herrick', with a long horizontal flourish extending to the right.

Matthew G. Herrick, P.G.  
Project Hydrogeologist

A handwritten signature in black ink, appearing to read 'Robert H. Miller', with a long horizontal flourish extending to the right.

Robert H. Miller, P.G., C.H.G.  
Principal Hydrogeologist

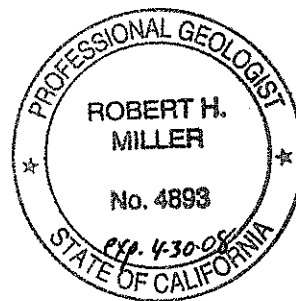

Enclosures

cc: Mr. Steven Plunkett, Alameda County Environmental Health, 1131 Harbor Bay Parkway, Suite 250, Alameda, CA, 94502 (Submitted via ACEH ftp Site)  
Mr. Chris Panaitescu, Thrifty Oil Co., 13116 Imperial Hwy, Santa Fe Springs, CA 90670  
Mr. Jack Oman, Atlantic Richfield Company (Submitted via ENFOS)  
GeoTracker

## STATION #5387 SEMI-ANNUAL GROUND-WATER MONITORING REPORT

|   |  |
|---|--|
| Facility: #5387                               | Address: 20200 Hesperian Boulevard, Hayward, California        |
| Station #5387 Environmental Business Manager: | Mr. Paul Supple  |
| Consulting Co./Contact Persons:               | Broadbent & Associates, Inc. (BAI) / Rob Miller & Matt Herrick |
| Primary Agency/Regulatory ID No.:             | Alameda County Environmental Health (ACEH)/ACEH Case RO0000174 |
| Consultant Project No.:                       | 06-02-628  |
| Facility Permits/Permitting Agency.:          | NA   |

### WORK PERFORMED THIS QUARTER (First Quarter, 2007):

1. Submitted Fourth Quarter, 2006 Status Report. Work completed by BAI.
2. Conducted ground-water monitoring/sampling for First Quarter, 2007. Work completed by Stratus Environmental, Inc. (Stratus).

### WORK PROPOSED FOR NEXT QUARTER (Second Quarter, 2007):

1. Submit First Quarter, 2007 Semi-Annual Ground-Water Monitoring Report (contained herein)
2. Submit Soil Gas Investigation Work Plan (Work Plan submitted April 10, 2007).
3. No ground-water monitoring/sampling work activities are scheduled to be completed on the Property during the Second Quarter, 2007.

### QUARTERLY RESULTS SUMMARY:

|                                       |  |
|---------------------------------------|--|
| Current phase of project:             | <u>Monitoring</u>  |
| Frequency of ground-water sampling:   | <u>A-7, AR-1, AR-2 = Annual (3Q)</u><br><u>MW-1 and MW-2 = Semi-Annual (1Q and 3Q)</u> |
| Frequency of ground-water monitoring: | <u>All wells = Semi-annual (1Q and 3Q)</u>   |
| Is free product (FP) present on-site: | <u>No</u>  |
| Current remediation techniques:       | <u>NA</u>  |
| Depth to ground water (below TOC):    | <u>5.78 (A-8) to 12.12 (A-7)</u>   |
| General ground-water flow direction:  | <u>Northwest</u>   |
| Approximate hydraulic gradient:       | <u>0.02</u>  |

### DISCUSSION:

Gasoline range organics (GRO) were detected in MW-2 at 140 micrograms per liter ( $\mu\text{g/L}$ ). Methyl tert-butyl ether (MTBE) was detected in MW-2 at 0.73  $\mu\text{g/L}$ . No other analytes were detected in ground-water samples collected during First Quarter, 2007.

Analytes detected during First Quarter, 2007 were all within the historic minimum and maximum concentration ranges recorded for each well. Ground-water elevations measured during First Quarter, 2007 were also within historic minimum and maximum ranges for each well.

Drawing 1 depicts the ground-water elevation contour and an analytical summary map for the First Quarter, 2007. Table 1 includes a summary of ground-water monitoring data including relative water elevations and laboratory analyses. Table 2 provides a summary of fuel additives analytical data. Table 3 lists historical ground-water flow direction and gradient data.

A Soil Gas Investigation Work Plan was submitted to the ACEH on April 10, 2007. The soil gas investigation work is proposed to move the site to regulatory closure. Once the ACEH approves the Work Plan, Stratus will be directed to implement the field work.

### **CLOSURE:**

The findings presented in this report are based upon: observations of Stratus field personnel and/or their subcontractors (see Appendix A), the points investigated, and results of laboratory tests performed by TestAmerica. Our services were performed in accordance with the generally accepted standard of practice at the time this report was written. No other warranty, expressed or implied was made. This report has been prepared for the exclusive use of Atlantic Richfield Company. It is possible that variations in soil or ground-water conditions could exist beyond points explored in this investigation. Also, changes in site conditions could occur in the future due to variations in rainfall, temperature, regional water usage, or other factors.

### **ATTACHMENTS:**

- Drawing 1. Ground-Water Elevation Contour and Analytical Summary Map, Station #5387, Hayward, CA
- Table 1. Summary of Ground-Water Monitoring Data: Relative Water Elevations and Laboratory Analyses, Station #5387, Hayward, CA
- Table 2. Summary of Fuel Additives Analytical Data, Station #5387, Hayward, CA
- Table 3. Historical Ground-Water Flow Direction and Gradient, Station #5387, Hayward, CA
- Appendix A. Stratus Environmental, Inc. Groundwater Sampling Data Package (Includes Field Data Sheets, Certified Analytical Results, and Chain of Custody Documentation).
- Appendix B. GeoTracker Upload Confirmation.

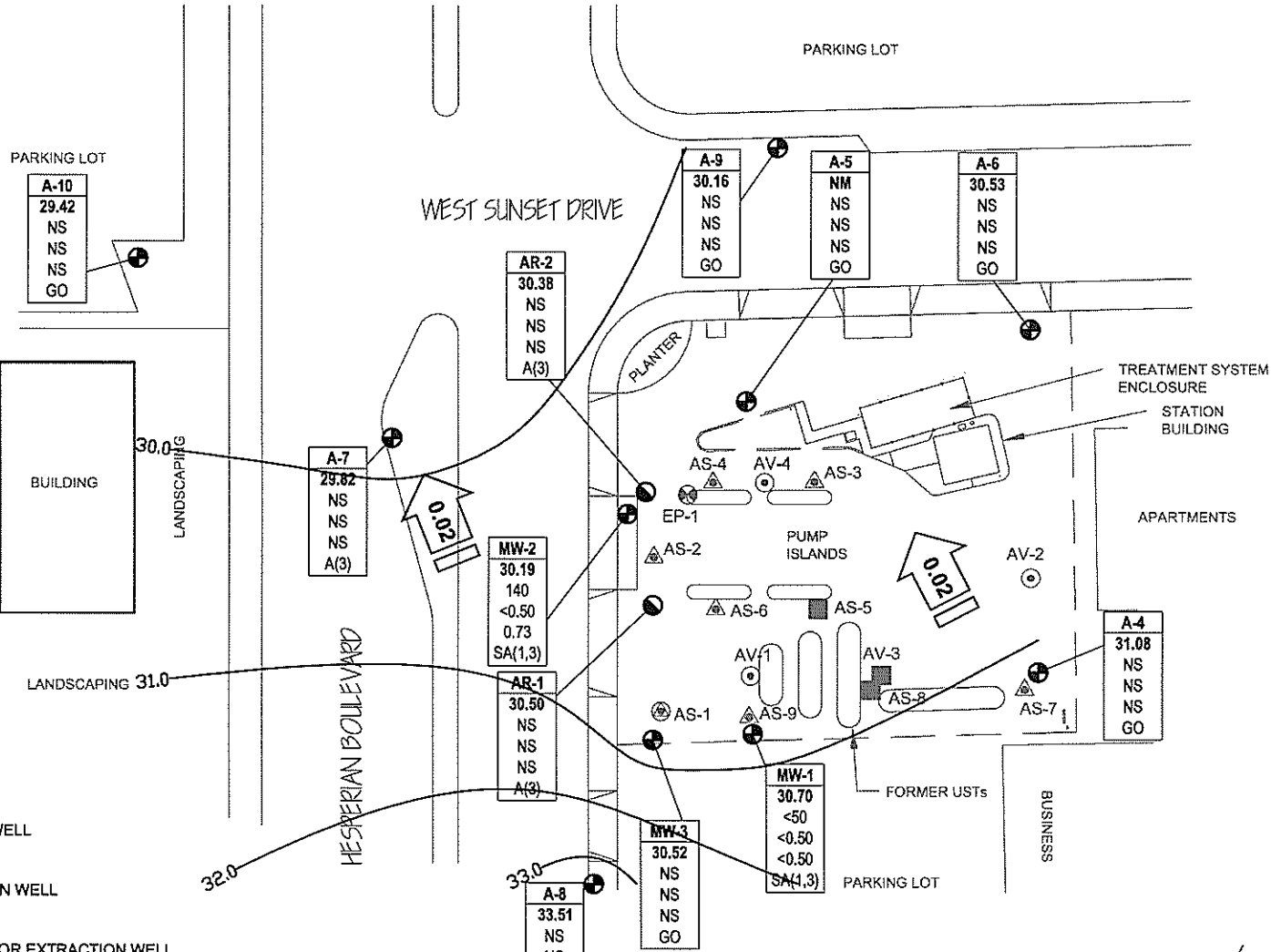

**LEGEND**

- ABANDONED MONITORING WELL
- ⊕ MONITORING WELL
- ⊖ GROUNDWATER EXTRACTION WELL
- △ AIR SPARGE WELL
- ⊙ DUAL AIR SPARGE/SOIL VAPOR EXTRACTION WELL
- ⊗ EXTRACTION POINT

— 30.00 APPROXIMATE GROUNDWATER ELEVATION CONTOUR (FEET ABOVE MSL)

← 0.02 GROUNDWATER FLOW DIRECTION AND GRADIENT (FEET/FOOT)

|         |   |
|---------|---|
| Well    | WELL DESIGNATION  |
| ELEV    | GROUNDWATER ELEVATION   |
| GRO     | GRO, BENZENE & MTBE CONCENTRATIONS IN MICROGRAMS PER LITER (µg/L) |
| Benzene |   |
| MTBE    |   |
| SA/A    | SAMPLING FREQUENCY  |

- \* NOT USED IN CONTOURING
- A(3) SAMPLED ANNUALLY 3rd QUARTER
- GO GAUGED ONLY
- < NOT DETECTED AT OR ABOVE LABORATORY REPORTING LIMITS
- NM NOT MONITORED
- NS NOT SAMPLED
- SA(1,3) SAMPLED SEMI-ANNUALLY 1st & 3rd QUARTER

NOTE: SITE MAP ADAPTED FROM IT CORPORATION FIGURES. SITE DIMENSIONS AND FACILITY LOCATIONS NOT VERIFIED.

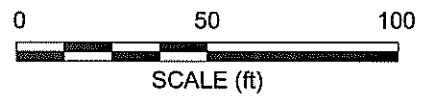
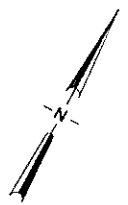

**BROADBENT & ASSOCIATES, INC.**  
 ENGINEERING, WATER RESOURCES & ENVIRONMENTAL  
 1324 Mangrove Ave. Suite 212, Chico, California, 95926  
 Project No.: 06-02-628 Date: 4/12/2007

Former Station #5387  
 20200 Hesperian Boulevard  
 Hayward, California

Ground-Water Elevation Contour  
 and Analytical Summary Map  
 March 6, 2007

Drawing  
**1**

Table 1. Summary of Ground-Water Monitoring Data: Relative Water Elevations and Laboratory Analyses

Station #5387, 20200 Hesperian Blvd., Hayward, CA

| Well and Sample Date | P/NP | Comments | TOC (feet msl) | Top of Screen (ft bgs) | Bottom of Screen (ft bgs) | DTW (feet bgs) | Water Level Elevation (feet msl) | Concentrations in (µg/L) |         |         |               |               |       | DO (mg/L) | pH  |
|----------------------|------|----------|----------------|------------------------|---------------------------|----------------|----------------------------------|--------------------------|---------|---------|---------------|---------------|-------|-----------|-----|
|                      |      |          |                |                        |                           |                |                                  | GRO/TPHg                 | Benzene | Toluene | Ethyl-Benzene | Total Xylenes | MTBE  |           |     |
| A-4                  |      |          |                |                        |                           |                |                                  |                          |         |         |               |               |       |           |     |
| 3/6/1991             | --   |          | 39.46          | 10.0                   | 35.0                      | 13.22          | 26.24                            | 34,000                   | 11,000  | 870     | 2,500         | 2,100         | --    | --        | --  |
| 12/24/1991           | --   |          | 39.86          | 10.0                   | 35.0                      | 17.60          | 22.26                            | 1,900                    | 29      | 1.9     | 25            | 29            | --    | --        | --  |
| 3/10/1992            | --   |          | 39.86          | 10.0                   | 35.0                      | 14.76          | 25.10                            | 7,400                    | 37      | <0.60   | 11            | 73            | --    | --        | --  |
| 6/9/1992             | --   |          | 39.86          | 10.0                   | 35.0                      | 15.63          | 24.23                            | 4,500                    | 3.2     | 1.5     | 37            | 16            | --    | --        | --  |
| 9/14/1992            | --   |          | 39.86          | 10.0                   | 35.0                      | 16.83          | 23.03                            | 1,300                    | <2.5    | 2.5     | 61            | 6.8           | --    | --        | --  |
| 11/12/1992           | --   |          | 39.86          | 10.0                   | 35.0                      | 16.97          | 22.89                            | 610                      | 7.2     | 0.98    | 34            | 0.97          | --    | --        | --  |
| 2/11/1993            | --   |          | 39.86          | 10.0                   | 35.0                      | 13.43          | 26.43                            | 740                      | 2.4     | <0.5    | 5             | 3.5           | --    | --        | --  |
| 4/14/1993            | --   |          | 39.86          | 10.0                   | 35.0                      | 13.06          | 26.80                            | 380                      | <0.5    | <0.5    | 10            | 1.6           | --    | --        | --  |
| 8/12/1993            | --   |          | 39.86          | 10.0                   | 35.0                      | 14.94          | 24.92                            | 1,200                    | 0.93    | <0.5    | 0.91          | <0.5          | --    | --        | --  |
| 10/26/1993           | --   |          | 39.86          | 10.0                   | 35.0                      | 15.52          | 24.34                            | 160                      | <0.5    | <0.5    | 1             | <0.5          | --    | --        | --  |
| 2/17/1994            | --   |          | 39.46          | 10.0                   | 35.0                      | 14.02          | 25.44                            | 320                      | 0.5     | <0.5    | 28            | 0.9           | --    | --        | --  |
| 5/3/1994             | --   |          | 39.46          | 10.0                   | 35.0                      | 13.85          | 25.61                            | 130                      | <0.5    | <0.5    | 1.1           | <0.5          | --    | --        | --  |
| 8/17/1994            | --   |          | 39.53          | 10.0                   | 35.0                      | 14.95          | 24.58                            | 62                       | 34.58   | <0.5    | <0.5          | <0.5          | --    | --        | --  |
| 11/18/1994           | --   |          | 39.53          | 10.0                   | 35.0                      | 14.46          | 25.07                            | 98                       | 1.3     | 0.6     | <0.5          | <0.5          | --    | --        | --  |
| 12/6/1995            | --   |          | 39.53          | 10.0                   | 35.0                      | 13.82          | 25.71                            | --                       | 0.6     | --      | --            | --            | --    | --        | --  |
| 2/14/1996            | --   |          | 39.53          | 10.0                   | 35.0                      | 11.24          | 28.29                            | --                       | --      | 2.3     | --            | 0.71          | --    | --        | --  |
| 10/29/1996           | --   |          | 39.53          | 10.0                   | 35.0                      | 13.50          | 26.03                            | 140                      | --      | --      | --            | --            | --    | --        | --  |
| 1/29/1997            | --   |          | 39.53          | 10.0                   | 35.0                      | 12.65          | 26.88                            | <50                      | <0.3    | <0.3    | <0.3          | <0.5          | <20   | --        | --  |
| 4/30/1997            | --   |          | 39.53          | 10.0                   | 35.0                      | 13.97          | 25.56                            | <20                      | <0.3    | <0.3    | <0.3          | <0.5          | <50   | --        | --  |
| 7/31/1997            | --   |          | 39.53          | 10.0                   | 35.0                      | 12.70          | 26.83                            | <50                      | <0.3    | <0.3    | <0.3          | <0.5          | <20   | --        | --  |
| 10/22/1997           | --   |          | 39.53          | 10.0                   | 35.0                      | 13.95          | 25.58                            | <50                      | <0.3    | <0.3    | <0.3          | <0.5          | <20   | --        | --  |
| 1/28/1998            | --   |          | 39.53          | 10.0                   | 35.0                      | 11.90          | 27.63                            | <50                      | <0.3    | <0.3    | <0.3          | <0.5          | <20   | --        | --  |
| 4/22/1998            | --   |          | 39.53          | 10.0                   | 35.0                      | 13.92          | 25.61                            | <50                      | <0.3    | <0.3    | <0.3          | <0.5          | <20   | --        | --  |
| 7/8/1998             | --   |          | 39.53          | 10.0                   | 35.0                      | 10.80          | 28.73                            | <50                      | <0.3    | <0.3    | <0.3          | <0.5          | <5    | --        | --  |
| 10/22/1998           | --   |          | 39.53          | 10.0                   | 35.0                      | 12.60          | 26.93                            | <50                      | <0.3    | <0.3    | <0.3          | <0.5          | <5    | --        | --  |
| 1/13/1999            | --   |          | 39.53          | 10.0                   | 35.0                      | 12.60          | 26.93                            | <50                      | <0.3    | <0.3    | <0.3          | <0.5          | <20   | --        | --  |
| 4/29/1999            | --   |          | 39.53          | 10.0                   | 35.0                      | 12.61          | 26.92                            | <50                      | <0.3    | <0.3    | <0.3          | <0.5          | <5    | --        | --  |
| 1/15/2002            | --   |          | 39.53          | 10.0                   | 35.0                      | --             | --                               | <50                      | <0.5    | <0.5    | <0.5          | <0.5          | 6.2   | --        | --  |
| 4/24/2002            | --   | j        | 39.53          | 10.0                   | 35.0                      | --             | --                               | <50                      | <0.50   | <0.50   | <0.50         | <0.50         | <0.50 | --        | --  |
| 09/23/2002           | --   | a        | 39.53          | 10.0                   | 35.0                      | --             | --                               | --                       | --      | --      | --            | --            | --    | --        | --  |
| 12/9/2002            | P    |          | 39.53          | 10.0                   | 35.0                      | 13.36          | 26.17                            | <50.0                    | <0.500  | <0.500  | <0.500        | <1.00         | <5.00 | 2.4       | 6.6 |

Table 1. Summary of Ground-Water Monitoring Data: Relative Water Elevations and Laboratory Analyses

Station #5387, 20200 Hesperian Blvd., Hayward, CA

| Well and Sample Date | P/NP | Comments | TOC (feet msl) | Top of Screen (ft bgs) | Bottom of Screen (ft bgs) | DTW (feet bgs) | Water Level Elevation (feet msl) | Concentrations in (µg/L) |         |         |               |               | DO (mg/L) | pH  |      |
|----------------------|------|----------|----------------|------------------------|---------------------------|----------------|----------------------------------|--------------------------|---------|---------|---------------|---------------|-----------|-----|------|
|                      |      |          |                |                        |                           |                |                                  | GRO/TPHg                 | Benzene | Toluene | Ethyl-Benzene | Total Xylenes |           |     | MTBE |
| <b>A-4 Cont.</b>     |      |          |                |                        |                           |                |                                  |                          |         |         |               |               |           |     |      |
| 2/11/2003            | P    | c        | 39.53          | 10.0                   | 35.0                      | 11.82          | 27.71                            | <50                      | <0.50   | <0.50   | <0.50         | <0.50         | 0.53      | 1.8 | 6.6  |
| 6/27/2003            | --   |          | 39.53          | 10.0                   | 35.0                      | 12.12          | 27.41                            | <50                      | <0.50   | <0.50   | <0.50         | <0.50         | <0.50     | 1.2 | 6.7  |
| 09/04/2003           | --   | a        | 39.53          | 10.0                   | 35.0                      | --             | --                               | --                       | --      | --      | --            | --            | --        | --  | --   |
| 11/17/2003           | --   | m        | 39.53          | 10.0                   | 35.0                      | 15.09          | 24.44                            | --                       | --      | --      | --            | --            | --        | --  | --   |
| 03/01/2004           | P    | i        | 42.26          | 10.0                   | 35.0                      | 10.95          | 31.31                            | <50                      | <0.50   | <0.50   | <0.50         | <0.50         | <0.50     | 1.2 | 6.7  |
| 06/02/2004           | --   | m        | 42.26          | 10.0                   | 35.0                      | 12.34          | 29.92                            | --                       | --      | --      | --            | --            | --        | --  | --   |
| 09/16/2004           | P    |          | 42.26          | 10.0                   | 35.0                      | 13.19          | 29.07                            | <50                      | <0.50   | <0.50   | <0.50         | <0.50         | <0.50     | 0.7 | 6.7  |
| 12/07/2004           | --   | m        | 42.26          | 10.0                   | 35.0                      | 13.00          | 29.26                            | --                       | --      | --      | --            | --            | --        | --  | --   |
| 03/02/2005           | P    |          | 42.26          | 10.0                   | 35.0                      | 10.66          | 31.60                            | <50                      | <0.50   | <0.50   | <0.50         | <0.50         | <0.50     | 0.9 | 6.7  |
| 06/20/2005           | --   | m        | 42.26          | 10.0                   | 35.0                      | 11.42          | 30.84                            | --                       | --      | --      | --            | --            | --        | --  | --   |
| 09/06/2005           | P    |          | 42.26          | 10.0                   | 35.0                      | 12.30          | 29.96                            | <50                      | <0.50   | <0.50   | <0.50         | <1.5          | <0.50     | 0.1 | 6.7  |
| 03/07/2006           | --   |          | 42.26          | 10.0                   | 35.0                      | 10.78          | 31.48                            | --                       | --      | --      | --            | --            | --        | --  | --   |
| 9/7/2006             | --   |          | 42.26          | 10.0                   | 35.0                      | 11.65          | 30.61                            | --                       | --      | --      | --            | --            | --        | --  | --   |
| 3/6/2007             | --   |          | 42.26          | 10.0                   | 35.0                      | 11.18          | 31.08                            | --                       | --      | --      | --            | --            | --        | --  | --   |
| <b>A-5</b>           |      |          |                |                        |                           |                |                                  |                          |         |         |               |               |           |     |      |
| 12/24/1991           | --   |          | 38.94          | 10                     | 30.00                     | 16.85          | 22.09                            | 1,600                    | 21      | <0.30   | 32            | 52            | --        | --  | --   |
| 3/10/1992            | --   |          | 38.94          | 10                     | 30.00                     | 13.83          | 25.11                            | 1,000                    | 1.6     | <0.30   | 43            | 100           | --        | --  | --   |
| 6/9/1992             | --   |          | 38.94          | 10                     | 30.00                     | 14.91          | 24.03                            | 680                      | 34      | <1.5    | 14            | 16            | --        | --  | --   |
| 9/14/1992            | --   |          | 38.94          | 10                     | 30.00                     | 16.14          | 22.80                            | 770                      | 12      | <0.30   | 51            | 65            | --        | --  | --   |
| 11/12/1992           | --   |          | 38.94          | 10                     | 30.00                     | 16.35          | 22.59                            | 520                      | 3       | <2.5    | 29            | 36            | --        | --  | --   |
| 2/11/1993            | --   |          | 38.94          | 10                     | 30.00                     | 13.21          | 25.73                            | 150                      | 1.6     | 0.96    | 5.1           | 1.5           | --        | --  | --   |
| 4/14/1993            | --   |          | 38.94          | 10                     | 30.00                     | 12.97          | 25.97                            | 190                      | 5.4     | <0.5    | 1.5           | 0.97          | --        | --  | --   |
| 8/12/1993            | --   |          | 38.94          | 10                     | 30.00                     | 14.12          | 24.82                            | 230                      | 1.7     | <0.5    | 5.3           | 0.94          | --        | --  | --   |
| 10/26/1993           | --   |          | 38.94          | 10                     | 30.00                     | 14.72          | 24.22                            | 190                      | 2.8     | <0.5    | 5.5           | 2             | --        | --  | --   |
| 2/17/1994            | --   |          | 38.47          | 10                     | 30.00                     | 13.20          | 25.27                            | 340                      | <0.5    | <0.5    | 13            | 2.9           | --        | --  | --   |
| 5/3/1994             | --   |          | 38.47          | 10                     | 30.00                     | 13.08          | 25.39                            | 170                      | 1.4     | <0.5    | 4             | 1.9           | --        | --  | --   |
| 8/17/1994            | --   |          | 38.54          | 10                     | 30.00                     | 14.18          | 24.36                            | 270                      | 0.6     | <0.5    | 7.3           | 1.1           | --        | --  | --   |
| 11/18/1994           | --   |          | 38.54          | 10                     | 30.00                     | 13.73          | 24.81                            | 338                      | --      | <0.5    | 4.6           | <0.5          | --        | --  | --   |
| 9/26/1995            | --   |          | 38.47          | 10                     | 30.00                     | 12.44          | 26.03                            | --                       | 0.63    | 1.1     | --            | 1.2           | --        | --  | --   |
| 12/6/1995            | --   |          | 38.47          | 10                     | 30.00                     | 12.92          | 25.55                            | --                       | --      | --      | --            | --            | --        | --  | --   |



**Table 1. Summary of Ground-Water Monitoring Data: Relative Water Elevations and Laboratory Analyses**  
**Station #5387, 20200 Hesperian Blvd., Hayward, CA**

| Well and Sample Date | P/NP | Comments | TOC<br>(feet msl) | Top of Screen<br>(ft bgs) | Bottom of Screen<br>(ft bgs) | DTW<br>(feet bgs) | Water Level<br>Elevation<br>(feet msl) | Concentrations in (µg/L) |         |         |                   |                  |       | DO<br>(mg/L) | pH  |
|----------------------|------|----------|-------------------|---------------------------|------------------------------|-------------------|--|--------------------------|---------|---------|-------------------|------------------|-------|--------------|-----|
|                      |      |          |                   |                           |                              |                   |  | GRO/<br>TPHg             | Benzene | Toluene | Ethyl-<br>Benzene | Total<br>Xylenes | MTBE  |              |     |
| A-5 Cont.            |      |          |                   |                           |                              |                   |  |                          |         |         |                   |                  |       |              |     |
| 2/14/1996            | --   |          | 38.47             | 10                        | 30.00                        | 10.76             | 27.71                                  | --                       | --      | 2       | --                | 1.1              | --    | --           | --  |
| 10/29/1996           | --   |          | 38.47             | 10                        | 30.00                        | 12.35             | 26.12                                  | --                       | --      | --      | --                | --               | --    | --           | --  |
| 1/29/1997            | --   |          | 38.47             | 10                        | 30.00                        | 10.85             | 27.62                                  | <50                      | <0.3    | <0.3    | <0.3              | <0.5             | <20   | --           | --  |
| 4/30/1997            | --   |          | 38.47             | 10                        | 30.00                        | 13.56             | 24.91                                  | <20                      | <0.3    | <0.3    | <0.3              | <0.5             | <50   | --           | --  |
| 7/31/1997            | --   |          | 38.47             | 10                        | 30.00                        | 11.80             | 26.67                                  | <50                      | <0.3    | <0.3    | <0.3              | <0.5             | <20   | --           | --  |
| 10/22/1997           | --   |          | 38.47             | 10                        | 30.00                        | 12.20             | 26.27                                  | <50                      | <0.3    | <0.3    | <0.3              | <0.5             | <20   | --           | --  |
| 1/28/1998            | --   |          | 38.47             | 10                        | 30.00                        | 10.12             | 28.35                                  | <50                      | <0.3    | <0.3    | <0.3              | <0.5             | <20   | --           | --  |
| 4/22/1998            | --   |          | 38.47             | 10                        | 30.00                        | 13.50             | 24.97                                  | <50                      | <0.3    | <0.3    | <0.3              | <0.5             | <20   | --           | --  |
| 7/8/1998             | --   |          | 38.47             | 10                        | 30.00                        | 10.20             | 28.27                                  | <50                      | <0.3    | <0.3    | <0.3              | <0.5             | <5    | --           | --  |
| 10/22/1998           | --   |          | 38.47             | 10                        | 30.00                        | 11.50             | 26.97                                  | <50                      | <0.3    | <0.3    | <0.3              | <0.5             | <5    | --           | --  |
| 1/13/1999            | --   |          | 38.47             | 10                        | 30.00                        | 10.15             | 28.32                                  | <50                      | 0.32    | 0.38    | <0.3              | <0.5             | <20   | --           | --  |
| 4/29/1999            | --   |          | 38.47             | 10                        | 30.00                        | 11.50             | 26.97                                  | <50                      | <0.3    | <0.3    | <0.3              | 0.58             | <5    | --           | --  |
| 1/15/2002            | --   |          | 38.47             | 10                        | 30.00                        | --                | --                                     | <50                      | <0.5    | <0.5    | <0.5              | <0.5             | 5     | --           | --  |
| 4/24/2002            | --   | j        | 38.47             | 10                        | 30.00                        | --                | --                                     | <50                      | <0.50   | <0.50   | <0.50             | <0.50            | 1.2   | --           | --  |
| 9/23/2002            | P    |          | 38.47             | 10                        | 30.00                        | 12.55             | 25.92                                  | <50                      | <0.50   | <0.50   | <0.50             | <1.5             | 1.3   | 1.0          | 6.7 |
| 12/9/2002            | P    |          | 38.47             | 10                        | 30.00                        | 12.60             | 25.87                                  | <50                      | <0.50   | <0.50   | <0.50             | <1.0             | <5.00 | 1.9          | 6.6 |
| 2/11/2003            | P    | e        | 38.47             | 10                        | 30.00                        | 11.37             | 27.10                                  | <50                      | <0.50   | <0.50   | <0.50             | <0.50            | 0.97  | 1.2          | 6.7 |
| 6/27/2003            | --   |          | 38.47             | 10                        | 30.00                        | 11.55             | 26.92                                  | <50                      | <0.50   | <0.50   | <0.50             | <0.50            | 0.98  | 1.5          | 6.8 |
| 9/4/2003             | --   |          | 38.47             | 10                        | 30.00                        | 12.21             | 26.26                                  | <50                      | <0.50   | <0.50   | <0.50             | <0.50            | 0.5   | 3.1          | 7   |
| 11/17/2003           | --   | m        | 38.94             | 10                        | 30.00                        | 12.37             | 26.57                                  | --                       | --      | --      | --                | --               | --    | --           | --  |
| 03/01/2004           | P    | i        | 41.00             | 10                        | 30.00                        | 10.90             | 30.10                                  | <50                      | <0.50   | <0.50   | <0.50             | <0.50            | 0.77  | 3.2          | 6.7 |
| 06/02/2004           | --   | m        | 41.00             | 10                        | 30.00                        | 11.70             | 29.30                                  | --                       | --      | --      | --                | --               | --    | --           | --  |
| 09/16/2004           | P    |          | 41.00             | 10                        | 30.00                        | 12.40             | 28.60                                  | <50                      | <0.50   | <0.50   | <0.50             | <0.50            | 0.50  | 0.2          | 6.8 |
| 12/07/2004           | --   | m        | 41.00             | 10                        | 30.00                        | 12.40             | 28.60                                  | --                       | --      | --      | --                | --               | --    | --           | --  |
| 03/02/2005           | P    |          | 41.00             | 10                        | 30.00                        | 10.54             | 30.46                                  | <50                      | <0.50   | <0.50   | <0.50             | <0.50            | <0.50 | 3.6          | 6.6 |
| 06/20/2005           | --   | m        | 41.00             | 10                        | 30.00                        | 10.92             | 30.08                                  | --                       | --      | --      | --                | --               | --    | --           | --  |
| 09/06/2005           | P    |          | 41.00             | 10                        | 30.00                        | 11.67             | 29.33                                  | <50                      | <0.50   | <0.50   | <0.50             | <1.5             | 0.61  | 0.2          | 6.7 |
| 03/07/2006           | --   |          | 41.00             | 10                        | 30.00                        | 10.43             | 30.57                                  | --                       | --      | --      | --                | --               | --    | --           | --  |
| 9/7/2006             | --   |          | 41.00             | 10                        | 30.00                        | 11.14             | 29.86                                  | --                       | --      | --      | --                | --               | --    | --           | --  |
| 3/6/2007             | --   | a        | 41.00             | 10                        | 30.00                        | --                | --                                     | --                       | --      | --      | --                | --               | --    | --           | --  |

Table 1. Summary of Ground-Water Monitoring Data: Relative Water Elevations and Laboratory Analyses

Station #5387, 20200 Hesperian Blvd., Hayward, CA

| Well and Sample Date | P/NP | Comments | TOC (feet msl) | Top of Screen (ft bgs) | Bottom of Screen (ft bgs) | DTW (feet bgs) | Water Level Elevation (feet msl) | Concentrations in (µg/L) |         |         |               |               |        | DO (mg/L) | pH  |
|----------------------|------|----------|----------------|------------------------|---------------------------|----------------|----------------------------------|--------------------------|---------|---------|---------------|---------------|--------|-----------|-----|
|                      |      |          |                |                        |                           |                |                                  | GRO/TPHg                 | Benzene | Toluene | Ethyl-Benzene | Total Xylenes | MTBE   |           |     |
| A-6                  |      |          |                |                        |                           |                |                                  |                          |         |         |               |               |        |           |     |
| 12/24/1991           | --   |          | 39.07          | 5.0                    | 30.0                      | 16.88          | 22.19                            | <30                      | <0.3    | <0.3    | <0.3          | <0.3          | --     | --        | --  |
| 3/10/1992            | --   |          | 39.07          | 5.0                    | 30.0                      | 13.73          | 25.34                            | <30                      | <0.3    | <0.3    | <0.3          | <0.3          | --     | --        | --  |
| 6/9/1992             | --   |          | 39.07          | 5.0                    | 30.0                      | 14.95          | 24.12                            | <30                      | <0.3    | <0.3    | <0.3          | <0.3          | --     | --        | --  |
| 9/14/1992            | --   |          | 39.07          | 5.0                    | 30.0                      | 16.20          | 22.87                            | <50                      | <0.5    | <0.5    | <0.5          | <0.5          | --     | --        | --  |
| 11/12/1992           | --   |          | 39.07          | 5.0                    | 30.0                      | 16.35          | 22.72                            | <50                      | <0.5    | <0.5    | <0.5          | <0.5          | --     | --        | --  |
| 2/11/1993            | --   |          | 39.07          | 5.0                    | 30.0                      | 13.04          | 26.03                            | <50                      | <0.5    | <0.5    | <0.5          | <0.5          | --     | --        | --  |
| 4/14/1993            | --   |          | 39.07          | 5.0                    | 30.0                      | 12.23          | 26.84                            | <50                      | <0.5    | <0.5    | <0.5          | <0.5          | --     | --        | --  |
| 8/12/1993            | --   |          | 39.07          | 5.0                    | 30.0                      | 14.18          | 24.89                            | <50                      | <0.5    | <0.5    | <0.5          | <0.5          | --     | --        | --  |
| 10/26/1993           | --   |          | 39.07          | 5.0                    | 30.0                      | 14.85          | 24.22                            | <50                      | <0.5    | <0.5    | <0.5          | <0.5          | --     | --        | --  |
| 5/3/1994             | --   |          | 39.07          | 5.0                    | 30.0                      | 13.66          | 25.41                            | <50                      | <0.5    | <0.5    | <0.5          | <0.5          | --     | --        | --  |
| 8/17/1994            | --   |          | 38.78          | 5.0                    | 30.0                      | 14.34          | 24.44                            | <50                      | <0.5    | <0.5    | <0.5          | <0.5          | --     | --        | --  |
| 11/18/1994           | --   |          | 38.78          | 5.0                    | 30.0                      | 13.76          | 25.02                            | <50                      | <0.5    | <0.5    | <0.5          | <0.5          | --     | --        | --  |
| 9/26/1995            | --   |          | 38.78          | 5.0                    | 30.0                      | 12.56          | 26.22                            | --                       | --      | --      | --            | --            | --     | --        | --  |
| 12/6/1995            | --   |          | 38.78          | 5.0                    | 30.0                      | 13.18          | 25.60                            | --                       | --      | --      | --            | --            | --     | --        | --  |
| 2/14/1996            | --   |          | 38.78          | 5.0                    | 30.0                      | 12.46          | 26.32                            | --                       | --      | --      | --            | --            | --     | --        | --  |
| 10/29/1996           | --   |          | 38.78          | 5.0                    | 30.0                      | 12.40          | 26.38                            | 50                       | --      | --      | --            | --            | --     | --        | --  |
| 1/29/1997            | --   |          | 38.78          | 5.0                    | 30.0                      | 13.85          | 24.93                            | <50                      | <0.3    | <0.3    | <0.3          | <0.5          | <20    | --        | --  |
| 4/30/1997            | --   |          | 38.78          | 5.0                    | 30.0                      | 12.49          | 26.29                            | <20                      | <0.3    | <0.3    | <0.3          | <0.5          | <50    | --        | --  |
| 7/31/1997            | --   |          | 38.78          | 5.0                    | 30.0                      | 12.10          | 26.68                            | <50                      | <0.3    | <0.3    | <0.3          | <0.5          | <20    | --        | --  |
| 10/22/1997           | --   |          | 38.78          | 5.0                    | 30.0                      | 15.20          | 23.58                            | <50                      | <0.3    | <0.3    | <0.3          | <0.5          | <20    | --        | --  |
| 1/28/1998            | --   |          | 38.78          | 5.0                    | 30.0                      | 13.80          | 24.98                            | <50                      | <0.3    | <0.3    | <0.3          | <0.5          | <20    | --        | --  |
| 4/22/1998            | --   |          | 38.78          | 5.0                    | 30.0                      | 12.45          | 26.33                            | <50                      | <0.3    | <0.3    | <0.3          | <0.5          | <20    | --        | --  |
| 7/8/1998             | --   |          | 38.78          | 5.0                    | 30.0                      | 10.30          | 28.48                            | <50                      | <0.3    | <0.3    | <0.3          | <0.5          | <5     | --        | --  |
| 10/22/1998           | --   |          | 38.78          | 5.0                    | 30.0                      | 11.10          | 27.68                            | <50                      | <0.3    | <0.3    | <0.3          | <0.5          | <5     | --        | --  |
| 1/13/1999            | --   |          | 38.78          | 5.0                    | 30.0                      | 10.40          | 28.38                            | <50                      | <0.3    | <0.3    | <0.3          | <0.5          | <20    | --        | --  |
| 4/29/1999            | --   |          | 38.78          | 5.0                    | 30.0                      | 13.80          | 24.98                            | <50                      | <0.3    | <0.3    | <0.3          | <0.5          | <5     | --        | --  |
| 1/15/2002            | --   |          | 38.78          | 5.0                    | 30.0                      | --             | --                               | <50                      | <0.5    | <0.5    | <0.5          | <0.5          | 5.7    | --        | --  |
| 4/24/2002            | --   | j        | 38.78          | 5.0                    | 30.0                      | --             | --                               | <50                      | <0.50   | <0.50   | <0.50         | <0.50         | <0.50  | --        | --  |
| 9/23/2002            | P    |          | 38.78          | 5.0                    | 30.0                      | 12.61          | 26.17                            | <50                      | <0.500  | <0.500  | <0.500        | <1.50         | <0.500 | 1.4       | 6.8 |
| 12/9/2002            | P    |          | 38.78          | 5.0                    | 30.0                      | 12.67          | 26.11                            | <50                      | <0.500  | <0.500  | <0.500        | <1.00         | <5.00  | 2.6       | 6.7 |
| 2/11/2003            | P    | e        | 38.78          | 5.0                    | 30.0                      | 11.21          | 27.57                            | <50                      | <0.50   | <0.50   | <0.50         | <0.50         | <0.50  | 2.0       | 6.7 |

Table 1. Summary of Ground-Water Monitoring Data: Relative Water Elevations and Laboratory Analyses

Station #5387, 20200 Hesperian Blvd., Hayward, CA

| Well and Sample Date | P/NP | Comments | TOC (feet msl) | Top of Screen (ft bgs) | Bottom of Screen (ft bgs) | DTW (feet bgs) | Water Level Elevation (feet msl) | Concentrations in (µg/L) |         |         |               |               |       | DO (mg/L) | pH  |
|----------------------|------|----------|----------------|------------------------|---------------------------|----------------|----------------------------------|--------------------------|---------|---------|---------------|---------------|-------|-----------|-----|
|                      |      |          |                |                        |                           |                |                                  | GRO/TPHg                 | Benzene | Toluene | Ethyl-Benzene | Total Xylenes | MTBE  |           |     |
| <b>A-6 Cont.</b>     |      |          |                |                        |                           |                |                                  |                          |         |         |               |               |       |           |     |
| 6/27/2003            | --   |          | 38.78          | 5.0                    | 30.0                      | 11.60          | 27.18                            | <50                      | <0.50   | <0.50   | <0.50         | <0.50         | <0.50 | 5.0       | 6.9 |
| 9/4/2003             | --   |          | 38.78          | 5.0                    | 30.0                      | 12.29          | 26.49                            | <50                      | <0.50   | <0.50   | <0.50         | <0.50         | <0.50 | 2.8       | 6.9 |
| 11/17/2003           | --   |          | 38.78          | 5.0                    | 30.0                      | 12.44          | 26.34                            | --                       | --      | --      | --            | --            | --    | --        | --  |
| 03/01/2004           | --   | i, n     | 41.25          | 5.0                    | 30.0                      | 10.45          | 30.80                            | --                       | --      | --      | --            | --            | --    | --        | --  |
| 06/02/2004           | --   | n        | 41.25          | 5.0                    | 30.0                      | 11.75          | 29.50                            | --                       | --      | --      | --            | --            | --    | --        | --  |
| 09/16/2004           | P    |          | 41.25          | 5.0                    | 30.0                      | 12.56          | 28.69                            | <50                      | <0.50   | <0.50   | <0.50         | <0.50         | <0.50 | 1.8       | 6.8 |
| 12/07/2004           | --   | n        | 41.25          | 5.0                    | 30.0                      | 12.35          | 28.90                            | --                       | --      | --      | --            | --            | --    | --        | --  |
| 03/02/2005           | --   | n        | 41.25          | 5.0                    | 30.0                      | 10.34          | 30.91                            | --                       | --      | --      | --            | --            | --    | --        | --  |
| 06/20/2005           | --   | n        | 41.25          | 5.0                    | 30.0                      | 10.90          | 30.35                            | --                       | --      | --      | --            | --            | --    | --        | --  |
| 09/06/2005           | P    |          | 41.25          | 5.0                    | 30.0                      | 11.70          | 29.55                            | <50                      | <0.50   | <0.50   | <0.50         | <1.5          | <0.50 | 0.2       | 6.8 |
| 03/07/2006           | --   |          | 41.25          | 5.0                    | 30.0                      | 10.39          | 30.86                            | --                       | --      | --      | --            | --            | --    | --        | --  |
| 9/7/2006             | --   |          | 41.25          | 5.0                    | 30.0                      | 11.18          | 30.07                            | --                       | --      | --      | --            | --            | --    | --        | --  |
| 3/6/2007             | --   |          | 41.25          | 5.0                    | 30.0                      | 10.72          | 30.53                            | --                       | --      | --      | --            | --            | --    | --        | --  |
| <b>A-7</b>           |      |          |                |                        |                           |                |                                  |                          |         |         |               |               |       |           |     |
| 12/24/1991           | --   |          | 39.95          | 10.00                  | 35.00                     | 18.11          | 21.84                            | 10,000                   | 88      | 16      | 170           | 610           | --    | --        | --  |
| 3/10/1992            | --   |          | 39.95          | 10.00                  | 35.00                     | 15.30          | 24.65                            | 320                      | 9.3     | 0.54    | 8.8           | 34            | --    | --        | --  |
| 6/9/1992             | --   |          | 39.95          | 10.00                  | 35.00                     | 16.12          | 23.83                            | 340                      | 11      | 1.1     | 8.9           | 26            | --    | --        | --  |
| 9/14/1992            | --   |          | 39.95          | 10.00                  | 35.00                     | 17.35          | 22.60                            | 510                      | 12      | <2.0    | 30            | 51            | --    | --        | --  |
| 11/12/1992           | --   |          | 39.95          | 10.00                  | 35.00                     | 17.47          | 22.48                            | 760                      | 17      | 0.83    | 50            | 73            | --    | --        | --  |
| 2/11/1993            | --   |          | 39.95          | 10.00                  | 35.00                     | 13.80          | 26.15                            | 260                      | 20      | 1       | 11            | 21            | --    | --        | --  |
| 4/14/1993            | --   |          | 39.95          | 10.00                  | 35.00                     | 13.60          | 26.35                            | 1,300                    | 89      | 2.1     | 48            | 87            | --    | --        | --  |
| 8/12/1993            | --   |          | 39.95          | 10.00                  | 35.00                     | 15.54          | 24.41                            | 360                      | 9       | <0.50   | 13            | 9             | --    | --        | --  |
| 10/26/1993           | --   |          | 39.95          | 10.00                  | 35.00                     | 16.28          | 23.67                            | 99                       | 1.7     | <0.50   | 4             | 3             | --    | --        | --  |
| 2/17/1994            | --   |          | 39.38          | 10.00                  | 35.00                     | 14.44          | 24.94                            | 1,300                    | 38      | <1      | 35            | 25            | --    | --        | --  |
| 5/3/1994             | --   |          | 39.38          | 10.00                  | 35.00                     | 14.34          | 25.04                            | 330                      | 8.1     | <0.5    | 7.8           | 3.7           | --    | --        | --  |
| 8/17/1994            | --   |          | 39.45          | 10.00                  | 35.00                     | 15.40          | 24.05                            | 350                      | 2.2     | <0.5    | 9.6           | 3.6           | --    | --        | --  |
| 11/18/1994           | --   |          | 39.45          | 10.00                  | 35.00                     | 14.95          | 24.50                            | 412                      | 1.3     | <0.5    | 6.2           | 2             | --    | --        | --  |
| 9/26/1995            | --   |          | 39.38          | 10.00                  | 35.00                     | 13.92          | 25.46                            | --                       | --      | --      | --            | --            | --    | --        | --  |
| 12/6/1995            | --   |          | 39.38          | 10.00                  | 35.00                     | 14.42          | 24.96                            | --                       | --      | --      | --            | --            | --    | --        | --  |
| 2/14/1996            | --   |          | 39.38          | 10.00                  | 35.00                     | 12.38          | 27.00                            | --                       | --      | 1.1     | --            | 0.59          | --    | --        | --  |

Table 1. Summary of Ground-Water Monitoring Data: Relative Water Elevations and Laboratory Analyses

Station #5387, 20200 Hesperian Blvd., Hayward, CA

| Well and Sample Date | P/NP | Comments | TOC (feet msl) | Top of Screen (ft bgs) | Bottom of Screen (ft bgs) | DTW (feet bgs) | Water Level Elevation (feet msl) | Concentrations in (µg/L) |         |         |               |               |       | DO (mg/L) | pH  |
|----------------------|------|----------|----------------|------------------------|---------------------------|----------------|----------------------------------|--------------------------|---------|---------|---------------|---------------|-------|-----------|-----|
|                      |      |          |                |                        |                           |                |                                  | GRO/TPHg                 | Benzene | Toluene | Ethyl-Benzene | Total Xylenes | MTBE  |           |     |
| <b>A-7 Cont.</b>     |      |          |                |                        |                           |                |                                  |                          |         |         |               |               |       |           |     |
| 10/29/1996           | --   |          | 39.38          | 10.00                  | 35.00                     | 12.33          | 27.05                            | --                       | --      | --      | --            | --            | --    | --        | --  |
| 1/29/1997            | --   |          | 39.38          | 10.00                  | 35.00                     | 13.10          | 26.28                            | <50                      | <0.3    | <0.3    | <0.3          | <0.5          | <20   | --        | --  |
| 4/30/1997            | --   |          | 39.38          | 10.00                  | 35.00                     | 11.70          | 27.68                            | <20                      | <0.3    | <0.3    | <0.3          | <0.5          | <50   | --        | --  |
| 7/31/1997            | --   |          | 39.38          | 10.00                  | 35.00                     | 13.25          | 26.13                            | <50                      | <0.3    | <0.3    | <0.3          | <0.5          | <20   | --        | --  |
| 10/22/1997           | --   |          | 39.38          | 10.00                  | 35.00                     | 14.42          | 24.96                            | <50                      | <0.3    | <0.3    | <0.3          | <0.5          | <20   | --        | --  |
| 1/28/1998            | --   |          | 39.38          | 10.00                  | 35.00                     | 13.00          | 26.38                            | <50                      | <0.3    | <0.3    | <0.3          | <0.5          | <20   | --        | --  |
| 4/22/1998            | --   |          | 39.38          | 10.00                  | 35.00                     | 11.65          | 27.73                            | <50                      | <0.3    | <0.3    | <0.3          | <0.5          | <20   | --        | --  |
| 7/8/1998             | --   |          | 39.38          | 10.00                  | 35.00                     | 11.20          | 28.18                            | <50                      | <0.3    | <0.3    | <0.3          | <0.5          | <5    | --        | --  |
| 10/22/1998           | --   |          | 39.38          | 10.00                  | 35.00                     | 13.75          | 25.63                            | 51                       | <0.3    | <0.3    | <0.3          | <0.5          | <5    | --        | --  |
| 1/13/1999            | --   |          | 39.38          | 10.00                  | 35.00                     | 14.45          | 24.93                            | <50                      | <0.3    | <0.3    | <0.3          | <0.5          | <20   | --        | --  |
| 4/29/1999            | --   |          | 39.38          | 10.00                  | 35.00                     | 13.74          | 25.64                            | <50                      | <0.3    | <0.3    | <0.3          | <0.5          | <5    | --        | --  |
| 1/15/2002            | --   |          | 39.38          | 10.00                  | 35.00                     | --             | --                               | <50                      | <0.5    | <0.5    | <0.5          | <0.5          | 4.8   | --        | --  |
| 4/24/2002            | --   | j        | 39.38          | 10.00                  | 35.00                     | --             | --                               | <50                      | <0.50   | <0.50   | <0.50         | <0.50         | 7.2   | --        | --  |
| 9/23/2002            | P    |          | 39.38          | 10.00                  | 35.00                     | 13.78          | 25.60                            | <50.0                    | <0.500  | <0.500  | <0.500        | <1.50         | 3.48  | 0.8       | 6.7 |
| 12/9/2002            | P    |          | 39.38          | 10.00                  | 35.00                     | 13.97          | 25.41                            | <50.0                    | <0.500  | <0.500  | <0.500        | <1.00         | <5.00 | 2.2       | 6.8 |
| 2/11/2003            | P    | e        | 39.38          | 10.00                  | 35.00                     | 12.35          | 27.03                            | 54                       | <0.50   | <0.50   | <0.50         | <0.50         | 21    | 1.7       | 6.3 |
| 6/27/2003            | --   |          | 39.38          | 10.00                  | 35.00                     | 12.95          | 26.43                            | <50                      | <0.50   | <0.50   | <0.50         | <0.50         | 9.4   | 1.3       | 6.8 |
| 9/4/2003             | --   |          | 39.38          | 10.00                  | 35.00                     | 13.59          | 25.79                            | <50                      | <0.50   | <0.50   | <0.50         | <0.50         | 3.4   | 2.6       | 6.9 |
| 11/17/2003           | P    |          | 39.38          | 10.00                  | 35.00                     | 13.84          | 25.54                            | <50                      | <0.50   | <0.50   | <0.50         | <0.50         | 1.4   | 3.5       | 6.5 |
| 03/01/2004           | P    | i        | 41.94          | 10.00                  | 35.00                     | 12.65          | 29.29                            | <50                      | <0.50   | <0.50   | <0.50         | <0.50         | 1.1   | 3.5       | 6.7 |
| 06/02/2004           | P    |          | 41.94          | 10.00                  | 35.00                     | 13.08          | 28.86                            | <50                      | <0.50   | <0.50   | <0.50         | <0.50         | 0.92  | 1.3       | 7.3 |
| 09/16/2004           | P    |          | 41.94          | 10.00                  | 35.00                     | 13.89          | 28.05                            | <50                      | <0.50   | <0.50   | <0.50         | <0.50         | 1.0   | 0.7       | 6.7 |
| 12/07/2004           | P    |          | 41.94          | 10.00                  | 35.00                     | 13.77          | 28.17                            | <50                      | <0.50   | <0.50   | <0.50         | <0.50         | 1.8   | 0.8       | 7.3 |
| 03/02/2005           | P    |          | 41.94          | 10.00                  | 35.00                     | 12.35          | 29.59                            | <50                      | <0.50   | <0.50   | <0.50         | <0.50         | 1.4   | 3.1       | 6.7 |
| 06/20/2005           | P    |          | 41.94          | 10.00                  | 35.00                     | 12.30          | 29.64                            | <50                      | <0.50   | <0.50   | <0.50         | <0.50         | 6.0   | 0.12      | 6.8 |
| 09/06/2005           | P    |          | 41.94          | 10.00                  | 35.00                     | 13.10          | 28.84                            | <50                      | <0.50   | <0.50   | <0.50         | <1.5          | <0.50 | 0.1       | 6.7 |
| 03/07/2006           | --   |          | 41.94          | 10.00                  | 35.00                     | 11.83          | 30.11                            | --                       | --      | --      | --            | --            | --    | --        | --  |
| 9/7/2006             | P    |          | 41.94          | 10.00                  | 35.00                     | 12.64          | 29.30                            | <50                      | <0.50   | <0.50   | <0.50         | <0.50         | 0.80  | 1.31      | 6.7 |
| 3/6/2007             | --   |          | 41.94          | 10.00                  | 35.00                     | 12.12          | 29.82                            | --                       | --      | --      | --            | --            | --    | --        | --  |
| <b>A-8</b>           |      |          |                |                        |                           |                |                                  |                          |         |         |               |               |       |           |     |

Table 1. Summary of Ground-Water Monitoring Data: Relative Water Elevations and Laboratory Analyses

Station #5387, 20200 Hesperian Blvd., Hayward, CA

| Well and Sample Date | P/NP | Comments | TOC (feet msl) | Top of Screen (ft bgs) | Bottom of Screen (ft bgs) | DTW (feet bgs) | Water Level Elevation (feet msl) | Concentrations in (µg/L) |         |         |               |               | DO (mg/L) | pH  |      |
|----------------------|------|----------|----------------|------------------------|---------------------------|----------------|----------------------------------|--------------------------|---------|---------|---------------|---------------|-----------|-----|------|
|                      |      |          |                |                        |                           |                |                                  | GRO/TPHg                 | Benzene | Toluene | Ethyl-Benzene | Total Xylenes |           |     | MTBE |
| A-8 Cont.            |      |          |                |                        |                           |                |                                  |                          |         |         |               |               |           |     |      |
| 9/14/1992            | --   |          | 37.23          | 10.00                  | 35.00                     | 14.19          | 23.04                            | <50                      | <0.5    | <0.5    | <0.5          | <0.5          | --        | --  | --   |
| 11/12/1992           | --   |          | 37.23          | 10.00                  | 35.00                     | 14.35          | 22.88                            | <50                      | <0.5    | <0.5    | <0.5          | <0.5          | --        | --  | --   |
| 2/11/1993            | --   |          | 37.23          | 10.00                  | 35.00                     | 11.25          | 25.98                            | <50                      | <0.5    | <0.5    | <0.5          | <0.5          | --        | --  | --   |
| 4/14/1993            | --   |          | 37.23          | 10.00                  | 35.00                     | 12.33          | 24.90                            | <50                      | <0.5    | <0.5    | <0.5          | <0.5          | --        | --  | --   |
| 8/12/1993            | --   |          | 37.23          | 10.00                  | 35.00                     | 12.41          | 24.82                            | <50                      | <0.5    | <0.5    | <0.5          | <0.5          | --        | --  | --   |
| 10/26/1993           | --   |          | 37.23          | 10.00                  | 35.00                     | 13.02          | 24.21                            | <50                      | <0.5    | <0.5    | <0.5          | <0.5          | --        | --  | --   |
| 2/17/1994            | --   |          | 36.76          | 10.00                  | 35.00                     | 11.47          | 25.29                            | <50                      | <0.5    | <0.5    | <0.5          | <0.5          | --        | --  | --   |
| 5/3/1994             | --   |          | 36.76          | 10.00                  | 35.00                     | 11.35          | 25.41                            | <50                      | <0.5    | <0.5    | <0.5          | <0.5          | --        | --  | --   |
| 8/17/1994            | --   |          | 36.84          | 10.00                  | 35.00                     | 12.34          | 24.50                            | <50                      | <0.5    | 1.7     | <0.5          | 1.4           | --        | --  | --   |
| 11/18/1994           | --   |          | 36.84          | 10.00                  | 35.00                     | 11.90          | 24.94                            | <50                      | 1       | <0.5    | <0.5          | <0.5          | --        | --  | --   |
| 9/26/1995            | --   |          | 36.76          | 10.00                  | 35.00                     | 10.94          | 25.82                            | <50                      | --      | --      | --            | --            | --        | --  | --   |
| 12/6/1995            | --   |          | 36.76          | 10.00                  | 35.00                     | 11.42          | 25.34                            | <50                      | --      | --      | --            | --            | --        | --  | --   |
| 2/14/1996            | --   |          | 36.76          | 10.00                  | 35.00                     | 8.80           | 27.96                            | <50                      | --      | 0.48    | --            | --            | --        | --  | --   |
| 10/29/1996           | --   |          | 36.76          | 10.00                  | 35.00                     | 11.30          | 25.46                            | <50                      | --      | --      | --            | --            | --        | --  | --   |
| 1/29/1997            | --   |          | 36.76          | 10.00                  | 35.00                     | 7.60           | 29.16                            | <50                      | <0.3    | <0.3    | <0.3          | <0.5          | <20       | --  | --   |
| 4/30/1997            | --   |          | 36.76          | 10.00                  | 35.00                     | 10.54          | 26.22                            | <50                      | <0.3    | <0.3    | <0.3          | <0.5          | <50       | --  | --   |
| 7/31/1997            | --   |          | 36.76          | 10.00                  | 35.00                     | 11.20          | 25.56                            | <50                      | <0.3    | <0.3    | <0.3          | <0.5          | <20       | --  | --   |
| 10/22/1997           | --   |          | 36.76          | 10.00                  | 35.00                     | 12.14          | 24.62                            | <50                      | <0.3    | <0.3    | <0.3          | <0.5          | <20       | --  | --   |
| 1/28/1998            | --   |          | 36.76          | 10.00                  | 35.00                     | 4.43           | 32.33                            | <50                      | <0.3    | <0.3    | <0.3          | <0.5          | <20       | --  | --   |
| 4/22/1998            | --   |          | 36.76          | 10.00                  | 35.00                     | 10.55          | 26.21                            | <50                      | <0.3    | <0.3    | <0.3          | <0.5          | <20       | --  | --   |
| 7/8/1998             | --   |          | 36.76          | 10.00                  | 35.00                     | 9.07           | 27.69                            | <50                      | <0.3    | <0.3    | <0.3          | <0.5          | <5        | --  | --   |
| 10/22/1998           | --   |          | 36.76          | 10.00                  | 35.00                     | 12.12          | 24.64                            | <50                      | <0.3    | <0.3    | <0.3          | <0.5          | <5        | --  | --   |
| 1/13/1999            | --   |          | 36.76          | 10.00                  | 35.00                     | 9.60           | 27.16                            | <50                      | <0.3    | <0.3    | <0.3          | <0.5          | <20       | --  | --   |
| 4/29/1999            | --   |          | 36.76          | 10.00                  | 35.00                     | 9.08           | 27.68                            | <50                      | <0.3    | <0.3    | <0.3          | 1.5           | <5        | --  | --   |
| 1/15/2002            | --   |          | 36.76          | 10.00                  | 35.00                     | --             | --                               | <50                      | <0.5    | <0.5    | <0.5          | <0.5          | 5.6       | --  | --   |
| 4/24/2002            | --   | j        | 36.76          | 10.00                  | 35.00                     | --             | --                               | <50                      | <0.50   | <0.50   | <0.50         | <0.50         | <0.50     | --  | --   |
| 9/23/2002            | P    |          | 36.76          | 10.00                  | 35.00                     | 10.75          | 26.01                            | <50                      | <0.500  | <0.500  | <0.500        | <1.50         | <0.500    | 1.0 | 6.8  |
| 12/9/2002            | P    |          | 36.76          | 10.00                  | 35.00                     | 10.81          | 25.95                            | <50                      | <0.500  | <0.500  | <0.500        | <1.00         | <5.00     | 2.1 | 6.6  |
| 2/11/2003            | P    | e        | 36.76          | 10.00                  | 35.00                     | 9.90           | 26.86                            | <50                      | <0.50   | <0.50   | <0.50         | <0.50         | <0.50     | 1.4 | 6.5  |
| 6/27/2003            | --   |          | 36.76          | 10.00                  | 35.00                     | 9.73           | 27.03                            | <50                      | <0.50   | <0.50   | <0.50         | <0.50         | <0.50     | 2.0 | 6.8  |
| 9/4/2003             | --   |          | 36.76          | 10.00                  | 35.00                     | 10.32          | 26.44                            | <50                      | <0.50   | <0.50   | <0.50         | <0.50         | <0.50     | 3.1 | 6.9  |

Table 1. Summary of Ground-Water Monitoring Data: Relative Water Elevations and Laboratory Analyses

Station #5387, 20200 Hesperian Blvd., Hayward, CA

| Well and Sample Date | P/NP | Comments | TOC (feet msl) | Top of Screen (ft bgs) | Bottom of Screen (ft bgs) | DTW (feet bgs) | Water Level Elevation (feet msl) | Concentrations in (µg/L) |         |         |               |               | DO (mg/L) | pH  |      |
|----------------------|------|----------|----------------|------------------------|---------------------------|----------------|----------------------------------|--------------------------|---------|---------|---------------|---------------|-----------|-----|------|
|                      |      |          |                |                        |                           |                |                                  | GRO/TPHg                 | Benzene | Toluene | Ethyl-Benzene | Total Xylenes |           |     | MTBE |
| <b>A-8 Cont.</b>     |      |          |                |                        |                           |                |                                  |                          |         |         |               |               |           |     |      |
| 11/17/2003           | --   | m        | 36.76          | 10.00                  | 35.00                     | 10.55          | 26.21                            | --                       | --      | --      | --            | --            | --        | --  | --   |
| 03/01/2004           | P    | i        | 39.29          | 10.00                  | 35.00                     | 8.51           | 30.78                            | <50                      | <0.50   | <0.50   | <0.50         | <0.50         | 0.76      | 3.6 | 6.8  |
| 06/02/2004           | --   | m        | 39.29          | 10.00                  | 35.00                     | 9.83           | 29.46                            | --                       | --      | --      | --            | --            | --        | --  | --   |
| 09/16/2004           | P    |          | 39.29          | 10.00                  | 35.00                     | 10.75          | 28.54                            | <50                      | <0.50   | <0.50   | <0.50         | <0.50         | <0.50     | 0.1 | 6.7  |
| 12/07/2004           | --   | m        | 39.29          | 10.00                  | 35.00                     | 10.55          | 28.74                            | --                       | --      | --      | --            | --            | --        | --  | --   |
| 03/02/2005           | P    |          | 39.29          | 10.00                  | 35.00                     | 8.35           | 30.94                            | <50                      | <0.50   | <0.50   | <0.50         | <0.50         | <0.50     | 3.6 | 6.8  |
| 06/20/2005           | --   | m        | 39.29          | 10.00                  | 35.00                     | 8.95           | 30.34                            | --                       | --      | --      | --            | --            | --        | --  | --   |
| 09/06/2005           | P    |          | 39.29          | 10.00                  | 35.00                     | 9.85           | 29.44                            | <50                      | <0.50   | <0.50   | <0.50         | <1.5          | <0.50     | 0.3 | 6.7  |
| 03/07/2006           | --   |          | 39.29          | 10.00                  | 35.00                     | 8.33           | 30.96                            | --                       | --      | --      | --            | --            | --        | --  | --   |
| 9/7/2006             | --   |          | 39.29          | 10.00                  | 35.00                     | 9.24           | 30.05                            | --                       | --      | --      | --            | --            | --        | --  | --   |
| 3/6/2007             | --   |          | 39.29          | 10.00                  | 35.00                     | 5.78           | 33.51                            | --                       | --      | --      | --            | --            | --        | --  | --   |
| <b>A-9</b>           |      |          |                |                        |                           |                |                                  |                          |         |         |               |               |           |     |      |
| 9/14/1992            | --   |          | 38.71          | 10.0                   | 35.0                      | 16.12          | 22.59                            | <50                      | <0.5    | <0.5    | <0.5          | <0.5          | --        | --  | --   |
| 11/12/1992           | --   |          | 38.71          | 10.0                   | 35.0                      | 16.29          | 22.42                            | <50                      | <0.5    | <0.5    | <0.5          | <0.5          | --        | --  | --   |
| 2/11/1993            | --   |          | 38.71          | 10.0                   | 35.0                      | 12.31          | 26.40                            | <50                      | <0.5    | <0.5    | <0.5          | <0.5          | --        | --  | --   |
| 4/14/1993            | --   |          | 38.71          | 10.0                   | 35.0                      | 12.01          | 26.70                            | <50                      | <0.5    | <0.5    | <0.5          | <0.5          | --        | --  | --   |
| 8/12/1993            | --   |          | 38.71          | 10.0                   | 35.0                      | 13.90          | 24.81                            | <50                      | <0.5    | <0.5    | <0.5          | <0.5          | --        | --  | --   |
| 10/26/1993           | --   |          | 38.71          | 10.0                   | 35.0                      | 14.86          | 23.85                            | <50                      | <0.5    | <0.5    | <0.5          | <0.5          | --        | --  | --   |
| 2/17/1994            | --   |          | 38.19          | 10.0                   | 35.0                      | 12.99          | 25.20                            | <50                      | <0.5    | <0.5    | <0.5          | <0.5          | --        | --  | --   |
| 8/17/1994            | --   |          | 38.19          | 10.0                   | 35.0                      | 14.03          | 24.16                            | <50                      | <0.5    | <0.5    | <0.5          | <0.5          | --        | --  | --   |
| 11/18/1994           | --   |          | 37.24          | 10.0                   | 35.0                      | 13.44          | 23.80                            | <50                      | <0.5    | <0.5    | <0.5          | <0.5          | --        | --  | --   |
| 9/26/1995            | --   |          | 37.24          | 10.0                   | 35.0                      | 12.43          | 24.81                            | <50                      | <0.5    | --      | --            | --            | --        | --  | --   |
| 12/6/1995            | --   |          | 38.19          | 10.0                   | 35.0                      | 13.14          | 25.05                            | <50                      | <0.5    | --      | --            | --            | --        | --  | --   |
| 2/14/1996            | --   |          | 38.19          | 10.0                   | 35.0                      | 9.05           | 29.14                            | <50                      | --      | 1.8     | 0.49          | 0.82          | --        | --  | --   |
| 10/29/1996           | --   |          | 38.19          | 10.0                   | 35.0                      | 12.85          | 25.34                            | <50                      | --      | --      | --            | --            | --        | --  | --   |
| 1/29/1997            | --   |          | 38.19          | 10.0                   | 35.0                      | 9.02           | 29.17                            | <50                      | <0.3    | <0.3    | <0.3          | <0.5          | <20       | --  | --   |
| 4/30/1997            | --   |          | 38.19          | 10.0                   | 35.0                      | 12.05          | 26.14                            | <50                      | <0.3    | <0.3    | <0.3          | <0.5          | <50       | --  | --   |
| 7/31/1997            | --   |          | 38.19          | 10.0                   | 35.0                      | 12.18          | 26.01                            | <50                      | <0.3    | <0.3    | <0.3          | <0.5          | <20       | --  | --   |
| 10/22/1997           | --   |          | 38.19          | 10.0                   | 35.0                      | 7.45           | 30.74                            | <50                      | <0.3    | <0.3    | <0.3          | <0.5          | <20       | --  | --   |
| 1/28/1998            | --   |          | 38.19          | 10.0                   | 35.0                      | 21.25          | 16.94                            | <50                      | <0.3    | <0.3    | <0.3          | <0.5          | <20       | --  | --   |

Table 1. Summary of Ground-Water Monitoring Data: Relative Water Elevations and Laboratory Analyses

Station #5387, 20200 Hesperian Blvd., Hayward, CA

| Well and Sample Date | P/NP | Comments | TOC (feet msl) | Top of Screen (ft bgs) | Bottom of Screen (ft bgs) | DTW (feet bgs) | Water Level Elevation (feet msl) | Concentrations in (µg/L) |         |         |               |               |        | DO (mg/L) | pH  |
|----------------------|------|----------|----------------|------------------------|---------------------------|----------------|----------------------------------|--------------------------|---------|---------|---------------|---------------|--------|-----------|-----|
|                      |      |          |                |                        |                           |                |                                  | GRO/TPHg                 | Benzene | Toluene | Ethyl-Benzene | Total Xylenes | MTBE   |           |     |
| <b>A-9 Cont.</b>     |      |          |                |                        |                           |                |                                  |                          |         |         |               |               |        |           |     |
| 4/22/1998            | --   |          | 38.19          | 10.0                   | 35.0                      | 12.10          | 26.09                            | <50                      | <0.3    | <0.3    | <0.3          | <0.5          | <20    | --        | --  |
| 7/8/1998             | --   |          | 38.19          | 10.0                   | 35.0                      | 10.40          | 27.79                            | <50                      | <0.3    | <0.3    | <0.3          | <0.5          | <5     | --        | --  |
| 10/22/1998           | --   |          | 38.19          | 10.0                   | 35.0                      | 1.55           | 36.64                            | <50                      | <0.3    | <0.3    | <0.3          | <0.5          | <5     | --        | --  |
| 1/13/1999            | --   |          | 38.19          | 10.0                   | 35.0                      | 12.05          | 26.14                            | <50                      | <0.3    | <0.3    | <0.3          | <0.5          | <20    | --        | --  |
| 4/29/1999            | --   |          | 38.19          | 10.0                   | 35.0                      | 7.43           | 30.76                            | <50                      | <0.3    | <0.3    | <0.3          | <0.5          | <5     | --        | --  |
| 1/15/2002            | --   |          | 38.19          | 10.0                   | 35.0                      | --             | --                               | <50                      | <0.5    | <0.5    | <0.5          | <0.5          | 4.3    | --        | --  |
| 4/24/2002            | --   | j        | 38.19          | 10.0                   | 35.0                      | --             | --                               | <50                      | <0.50   | <0.50   | <0.50         | <0.50         | <0.50  | --        | --  |
| 9/23/2002            | P    |          | 38.19          | 10.0                   | 35.0                      | 12.35          | 25.84                            | <50                      | <0.500  | <0.500  | <0.500        | <1.50         | <0.500 | 1.6       | 6.8 |
| 12/9/2002            | P    |          | 38.19          | 10.0                   | 35.0                      | 12.37          | 25.82                            | <50                      | <0.500  | <0.500  | <0.500        | <1.00         | <5.00  | 3.2       | 7.1 |
| 2/11/2003            | P    | e        | 38.19          | 10.0                   | 35.0                      | 10.97          | 27.22                            | <50                      | <0.50   | <0.50   | <0.50         | <0.50         | <0.50  | 3.0       | 6.7 |
| 6/27/2003            | --   |          | 38.19          | 10.0                   | 35.0                      | 11.41          | 26.78                            | <50                      | <0.50   | <0.50   | <0.50         | <0.50         | <0.50  | 2.9       | 6.7 |
| 9/4/2003             | --   |          | 38.19          | 10.0                   | 35.0                      | 12.00          | 26.19                            | <50                      | <0.50   | <0.50   | <0.50         | <0.50         | <0.50  | 2.3       | 6.9 |
| 11/17/2003           | --   |          | 38.19          | 10.0                   | 35.0                      | 12.18          | 26.01                            | --                       | --      | --      | --            | --            | --     | --        | --  |
| 03/01/2004           | P    | i        | 40.73          | 10.0                   | 35.0                      | 10.30          | 30.43                            | <50                      | <0.50   | <0.50   | <0.50         | <0.50         | 0.50   | 3.1       | 6.7 |
| 06/02/2004           | --   | m        | 40.73          | 10.0                   | 35.0                      | 11.50          | 29.23                            | --                       | --      | --      | --            | --            | --     | --        | --  |
| 09/16/2004           | P    |          | 40.73          | 10.0                   | 35.0                      | 12.23          | 28.50                            | <50                      | <0.50   | <0.50   | <0.50         | <0.50         | <0.50  | 4.2       | 6.8 |
| 12/07/2004           | --   | m        | 40.73          | 10.0                   | 35.0                      | 12.20          | 28.53                            | --                       | --      | --      | --            | --            | --     | --        | --  |
| 03/02/2005           | P    |          | 40.73          | 10.0                   | 35.0                      | 10.09          | 30.64                            | --                       | --      | --      | --            | --            | --     | 3.7       | --  |
| 06/20/2005           | --   | m        | 40.73          | 10.0                   | 35.0                      | 10.75          | 29.98                            | --                       | --      | --      | --            | --            | --     | --        | --  |
| 09/06/2005           | P    |          | 40.73          | 10.0                   | 35.0                      | 11.44          | 29.29                            | <50                      | <0.50   | <0.50   | <0.50         | <1.5          | <0.50  | 1.0       | 6.6 |
| 03/07/2006           | --   |          | 40.73          | 10.0                   | 35.0                      | 10.33          | 30.40                            | --                       | --      | --      | --            | --            | --     | --        | --  |
| 9/7/2006             | --   |          | 40.73          | 10.0                   | 35.0                      | 10.98          | 29.75                            | --                       | --      | --      | --            | --            | --     | --        | --  |
| 3/6/2007             | --   |          | 40.73          | 10.0                   | 35.0                      | 10.57          | 30.16                            | --                       | --      | --      | --            | --            | --     | --        | --  |
| <b>A-10</b>          |      |          |                |                        |                           |                |                                  |                          |         |         |               |               |        |           |     |
| 12/7/1992            | --   |          | 38.94          | 10.00                  | 35.00                     | 16.81          | 22.13                            | 660                      | 30      | <2.5    | <2.5          | <2.5          | --     | --        | --  |
| 2/11/1993            | --   |          | 38.94          | 10.00                  | 35.00                     | 13.15          | 25.79                            | 210                      | <0.5    | 0.97    | <0.5          | <0.5          | --     | --        | --  |
| 4/14/1993            | --   |          | 38.94          | 10.00                  | 35.00                     | 12.19          | 26.75                            | 770                      | <0.5    | 3       | 0.76          | 1.9           | --     | --        | --  |
| 8/12/1993            | --   |          | 38.94          | 10.00                  | 35.00                     | 14.87          | 24.07                            | 390                      | <0.5    | <0.5    | <0.5          | 0.84          | --     | --        | --  |
| 10/26/1993           | --   |          | 38.94          | 10.00                  | 35.00                     | 15.65          | 23.29                            | 290                      | <0.5    | <0.5    | <0.5          | <0.5          | --     | --        | --  |
| 2/17/1994            | --   |          | 38.66          | 10.00                  | 35.00                     | 14.16          | 24.50                            | 52                       | <0.5    | <0.5    | <0.5          | <0.5          | --     | --        | --  |

Table 1. Summary of Ground-Water Monitoring Data: Relative Water Elevations and Laboratory Analyses

Station #5387, 20200 Hesperian Blvd., Hayward, CA

| Well and Sample Date | P/NP | Comments | TOC (feet msl) | Top of Screen (ft bgs) | Bottom of Screen (ft bgs) | DTW (feet bgs) | Water Level Elevation (feet msl) | Concentrations in (µg/L) |         |         |               |               |      | DO (mg/L) | pH  |
|----------------------|------|----------|----------------|------------------------|---------------------------|----------------|----------------------------------|--------------------------|---------|---------|---------------|---------------|------|-----------|-----|
|                      |      |          |                |                        |                           |                |                                  | GRO/TPHg                 | Benzene | Toluene | Ethyl-Benzene | Total Xylenes | MTBE |           |     |
| A-10 Cont.           |      |          |                |                        |                           |                |                                  |                          |         |         |               |               |      |           |     |
| 5/3/1994             | --   |          | 38.66          | 10.00                  | 35.00                     | 14.00          | 24.66                            | <50                      | <0.5    | <0.5    | <0.5          | <0.5          | --   | --        | --  |
| 8/17/1994            | --   |          | 38.72          | 10.00                  | 35.00                     | 15.08          | 23.64                            | <50                      | <0.5    | <0.5    | <0.5          | <0.5          | --   | --        | --  |
| 11/18/1994           | --   |          | 38.72          | 10.00                  | 35.00                     | 14.68          | 24.04                            | <50                      | <0.5    | <0.5    | <0.5          | <0.5          | --   | --        | --  |
| 9/26/1995            | --   |          | 38.66          | 10.00                  | 35.00                     | 13.58          | 25.08                            | --                       | --      | --      | --            | --            | --   | --        | --  |
| 12/6/1995            | --   |          | 38.66          | 10.00                  | 35.00                     | 14.24          | 24.42                            | --                       | --      | --      | --            | --            | --   | --        | --  |
| 2/14/1996            | --   |          | 38.66          | 10.00                  | 35.00                     | 6.70           | 31.96                            | --                       | --      | --      | --            | --            | --   | --        | --  |
| 10/29/1996           | --   |          | 38.66          | 10.00                  | 35.00                     | 14.10          | 24.56                            | --                       | --      | --      | --            | 1.1           | --   | --        | --  |
| 1/29/1997            | --   |          | 38.66          | 10.00                  | 35.00                     | 11.20          | 27.46                            | <50                      | 0.41    | 4.8     | 0.6           | 4.4           | 37   | --        | --  |
| 4/30/1997            | --   |          | 38.66          | 10.00                  | 35.00                     | 12.66          | 26.00                            | <20                      | 0.4     | 4.2     | 0.5           | 3.8           | 50   | --        | --  |
| 7/31/1997            | --   |          | 38.66          | 10.00                  | 35.00                     | 13.20          | 25.46                            | <50                      | <0.3    | <0.3    | <0.3          | <0.5          | <20  | --        | --  |
| 4/22/1998            | --   |          | 38.66          | 10.00                  | 35.00                     | 12.60          | 26.06                            | <50                      | <0.3    | <0.3    | <0.3          | <0.5          | <20  | --        | --  |
| 7/8/1998             | --   |          | 38.66          | 10.00                  | 35.00                     | 8.08           | 30.58                            | <50                      | <0.3    | <0.3    | <0.3          | <0.5          | <5   | --        | --  |
| 10/22/1998           | --   |          | 38.66          | 10.00                  | 35.00                     | 11.15          | 27.51                            | <50                      | <0.3    | <0.3    | <0.3          | <0.5          | <5   | --        | --  |
| 1/13/1999            | --   |          | 38.66          | 10.00                  | 35.00                     | 9.60           | 29.06                            | <50                      | <0.3    | <0.3    | <0.3          | <0.5          | <20  | --        | --  |
| 4/29/1999            | --   |          | 38.66          | 10.00                  | 35.00                     | 11.15          | 27.51                            | <50                      | <0.3    | <0.3    | <0.3          | <0.5          | <5   | --        | --  |
| 1/15/2002            | --   |          | 38.66          | 10.00                  | 35.00                     | --             | --                               | <50                      | <0.5    | <0.5    | <0.5          | <0.5          | 17   | --        | --  |
| 4/24/2002            | --   |          | 38.66          | 10.00                  | 35.00                     | --             | --                               | --                       | --      | --      | --            | --            | --   | --        | --  |
| 9/23/2002            | --   | o        | 38.66          | 10.00                  | 35.00                     | --             | --                               | --                       | --      | --      | --            | --            | --   | --        | --  |
| 12/19/2002           | P    | c        | 38.66          | 10.00                  | 35.00                     | 12.75          | 25.91                            | <50                      | <0.50   | <0.50   | <0.50         | <0.50         | <2.5 | --        | --  |
| 2/11/2003            | P    | e        | 38.66          | 10.00                  | 35.00                     | 12.21          | 26.45                            | <50                      | <0.50   | <0.50   | <0.50         | <0.50         | 1.9  | 1.3       | 6.7 |
| 6/27/2003            | --   |          | 38.66          | 10.00                  | 35.00                     | 12.66          | 26.00                            | <50                      | <0.50   | <0.50   | <0.50         | <0.50         | 0.99 | 0.8       | 7.2 |
| 9/4/2003             | --   |          | 38.66          | 10.00                  | 35.00                     | 13.31          | 25.35                            | <50                      | <0.50   | <0.50   | <0.50         | <0.50         | 1.1  | 0.9       | 6.9 |
| 11/17/2003           | --   | n        | 38.66          | 10.00                  | 35.00                     | 13.27          | 25.39                            | --                       | --      | --      | --            | --            | --   | --        | --  |
| 03/01/2004           | --   | j, n     | 41.22          | 10.00                  | 35.00                     | 11.55          | 29.67                            | --                       | --      | --      | --            | --            | --   | --        | --  |
| 06/02/2004           | --   | n        | 41.22          | 10.00                  | 35.00                     | 12.61          | 28.61                            | --                       | --      | --      | --            | --            | --   | --        | --  |
| 09/16/2004           | P    | k        | 41.22          | 10.00                  | 35.00                     | 12.51          | 28.71                            | <50                      | <0.50   | <0.50   | <0.50         | <0.50         | 0.84 | 0.2       | 6.8 |
| 12/07/2004           | --   | n        | 41.22          | 10.00                  | 35.00                     | 13.60          | 27.62                            | --                       | --      | --      | --            | --            | --   | --        | --  |
| 03/02/2005           | --   | n        | 41.22          | 10.00                  | 35.00                     | 11.46          | 29.76                            | --                       | --      | --      | --            | --            | --   | --        | --  |
| 06/20/2005           | --   | n        | 41.22          | 10.00                  | 35.00                     | 12.00          | 29.22                            | --                       | --      | --      | --            | --            | --   | --        | --  |
| 09/06/2005           | --   | a        | 41.22          | 10.00                  | 35.00                     | --             | --                               | --                       | --      | --      | --            | --            | --   | --        | --  |
| 03/07/2006           | --   |          | 41.22          | 10.00                  | 35.00                     | 10.42          | 30.80                            | --                       | --      | --      | --            | --            | --   | --        | --  |



Table 1. Summary of Ground-Water Monitoring Data: Relative Water Elevations and Laboratory Analyses

Station #5387, 20200 Hesperian Blvd., Hayward, CA

| Well and Sample Date | P/NP | Comments | TOC (feet msl) | Top of Screen (ft bgs) | Bottom of Screen (ft bgs) | DTW (feet bgs) | Water Level Elevation (feet msl) | Concentrations in (µg/L) |         |         |               |               |      | DO (mg/L) | pH  |
|----------------------|------|----------|----------------|------------------------|---------------------------|----------------|----------------------------------|--------------------------|---------|---------|---------------|---------------|------|-----------|-----|
|                      |      |          |                |                        |                           |                |                                  | GRO/TPHg                 | Benzene | Toluene | Ethyl-Benzene | Total Xylenes | MTBE |           |     |
| <b>A-10 Cont.</b>    |      |          |                |                        |                           |                |                                  |                          |         |         |               |               |      |           |     |
| 9/7/2006             | --   |          | 41.22          | 10.00                  | 35.00                     | 11.85          | 29.37                            | --                       | --      | --      | --            | --            | --   | --        | --  |
| 3/6/2007             | --   |          | 41.22          | 10.00                  | 35.00                     | 11.80          | 29.42                            | --                       | --      | --      | --            | --            | --   | --        | --  |
| <b>AR-1</b>          |      |          |                |                        |                           |                |                                  |                          |         |         |               |               |      |           |     |
| 9/14/1992            | --   |          | 38.11          | 15.00                  | 40.00                     | 15.21          | 22.90                            | 820                      | 67      | <1.0    | 8.8           | 6.7           | --   | --        | --  |
| 11/12/1992           | --   |          | 38.11          | 15.00                  | 40.00                     | 15.36          | 22.75                            | 140                      | 66      | <0.5    | 4.3           | 3.7           | --   | --        | --  |
| 2/11/1993            | --   |          | 38.11          | 15.00                  | 40.00                     | 12.81          | 25.30                            | 360                      | 190     | <2.5    | 8.6           | <2.5          | --   | --        | --  |
| 4/14/1993            | --   |          | 38.11          | 15.00                  | 40.00                     | 11.77          | 26.34                            | 420                      | 240     | 5.2     | 30            | 8.7           | --   | --        | --  |
| 8/12/1993            | --   |          | 38.11          | 15.00                  | 40.00                     | 13.55          | 24.56                            | 370                      | 150     | <2      | 11            | <2            | --   | --        | --  |
| 10/26/1993           | --   |          | 38.11          | 15.00                  | 40.00                     | 13.98          | 24.13                            | 240                      | 98      | <2      | 11            | <2            | --   | --        | --  |
| 2/17/1994            | --   |          | 37.46          | 15.00                  | 40.00                     | 12.15          | 25.31                            | 4,700                    | 1,100   | <10     | 140           | 26            | --   | --        | --  |
| 5/3/1994             | --   |          | 37.46          | 15.00                  | 40.00                     | 12.03          | 25.43                            | 620                      | 130     | 1.3     | 48            | 4.3           | --   | --        | --  |
| 8/17/1994            | --   |          | 37.33          | 15.00                  | 40.00                     | 12.92          | 24.41                            | 3,600                    | 630     | <5      | 200           | 12            | --   | --        | --  |
| 11/18/1994           | --   |          | 37.33          | 15.00                  | 40.00                     | 12.41          | 24.92                            | 12,100                   | 720     | 6.1     | 337           | 15            | --   | --        | --  |
| 9/26/1995            | --   |          | 37.46          | 15.00                  | 40.00                     | 11.34          | 26.12                            | --                       | 8.3     | --      | --            | --            | --   | --        | --  |
| 12/6/1995            | --   |          | 37.46          | 15.00                  | 40.00                     | 11.87          | 25.59                            | 120                      | 20      | --      | 20            | 0.6           | --   | --        | --  |
| 2/14/1996            | --   |          | 37.46          | 15.00                  | 40.00                     | 10.48          | 26.98                            | --                       | --      | --      | --            | 0.52          | --   | --        | --  |
| 10/29/1996           | --   |          | 37.46          | 15.00                  | 40.00                     | 11.80          | 25.66                            | --                       | --      | 0.99    | --            | --            | --   | --        | --  |
| 1/29/1997            | --   |          | 37.46          | 15.00                  | 40.00                     | 11.25          | 26.21                            | <50                      | 0.41    | <0.3    | <0.3          | <0.3          | <20  | --        | --  |
| 4/30/1997            | --   |          | 37.46          | 15.00                  | 40.00                     | 12.24          | 25.22                            | <20                      | <0.3    | <0.3    | <0.3          | <0.5          | <50  | --        | --  |
| 7/31/1997            | --   |          | 37.46          | 15.00                  | 40.00                     | 10.80          | 26.66                            | <50                      | <0.3    | <0.3    | <0.3          | <0.5          | <20  | --        | --  |
| 10/22/1997           | --   |          | 37.46          | 15.00                  | 40.00                     | 11.90          | 25.56                            | <50                      | <0.3    | <0.3    | <0.3          | <0.5          | <20  | --        | --  |
| 1/28/1998            | --   |          | 37.46          | 15.00                  | 40.00                     | 11.20          | 26.26                            | <50                      | <0.3    | <0.3    | <0.3          | <0.5          | <20  | --        | --  |
| 4/22/1998            | --   |          | 37.46          | 15.00                  | 40.00                     | 12.20          | 25.26                            | <50                      | <0.3    | <0.3    | <0.3          | <0.5          | <20  | --        | --  |
| 7/8/1998             | --   |          | 37.46          | 15.00                  | 40.00                     | 9.10           | 28.36                            | <50                      | <0.3    | <0.3    | <0.3          | <0.5          | <5   | --        | --  |
| 10/22/1998           | --   |          | 37.46          | 15.00                  | 40.00                     | 9.80           | 27.66                            | 270                      | 2.1     | <0.3    | 3.6           | <0.5          | 190  | --        | --  |
| 1/13/1999            | --   |          | 37.46          | 15.00                  | 40.00                     | 10.10          | 27.36                            | <50                      | <0.3    | <0.3    | <0.3          | <0.5          | <20  | --        | --  |
| 4/29/1999            | --   |          | 37.46          | 15.00                  | 40.00                     | 11.35          | 26.11                            | <50                      | <0.3    | <0.3    | <0.3          | <0.5          | <5   | --        | --  |
| 1/15/2002            | --   |          | 37.46          | 15.00                  | 40.00                     | --             | --                               | <50                      | <0.5    | <0.5    | <0.5          | 1.1           | 2.9  | --        | --  |
| 4/24/2002            | --   | j        | 37.46          | 15.00                  | 40.00                     | --             | --                               | <50                      | <0.50   | <0.50   | <0.50         | <0.50         | 2.6  | --        | --  |
| 9/23/2002            | P    |          | 37.46          | 15.00                  | 40.00                     | 11.26          | 26.20                            | <50.0                    | <0.500  | <0.500  | <0.500        | <1.50         | 20.2 | 1.6       | 6.9 |

Table 1. Summary of Ground-Water Monitoring Data: Relative Water Elevations and Laboratory Analyses

Station #5387, 20200 Hesperian Blvd., Hayward, CA

| Well and Sample Date | P/NP | Comments | TOC (feet msl) | Top of Screen (ft bgs) | Bottom of Screen (ft bgs) | DTW (feet bgs) | Water Level Elevation (feet msl) | Concentrations in (µg/L) |         |         |               |               |       | DO (mg/L) | pH  |
|----------------------|------|----------|----------------|------------------------|---------------------------|----------------|----------------------------------|--------------------------|---------|---------|---------------|---------------|-------|-----------|-----|
|                      |      |          |                |                        |                           |                |                                  | GRO/TPHg                 | Benzene | Toluene | Ethyl-Benzene | Total Xylenes | MTBE  |           |     |
| <b>AR-1 Cont.</b>    |      |          |                |                        |                           |                |                                  |                          |         |         |               |               |       |           |     |
| 12/9/2002            | P    |          | 37.46          | 15.00                  | 40.00                     | 11.35          | 26.11                            | <50.0                    | <0.500  | <0.500  | <0.500        | <1.00         | 26.6  | 1.8       | 6.9 |
| 2/11/2003            | P    | e        | 37.46          | 15.00                  | 40.00                     | 9.91           | 27.55                            | <50                      | <0.50   | <0.50   | <0.50         | <0.50         | 4.7   | 1.2       | 6.7 |
| 6/27/2003            | NP   |          | 37.46          | 15.00                  | 40.00                     | 10.30          | 27.16                            | <50                      | <0.50   | <0.50   | <0.50         | <0.50         | 1.6   | 1.6       | 7   |
| 09/04/2003           | --   | f        | 37.46          | 15.00                  | 40.00                     | --             | --                               | --                       | --      | --      | --            | --            | --    | --        | --  |
| 11/17/2003           | P    |          | 37.46          | 15.00                  | 40.00                     | 11.13          | 26.33                            | <50                      | <0.50   | <0.50   | <0.50         | <0.50         | 1.4   | 1.8       | 6.7 |
| 03/01/2004           | P    | i        | 39.82          | 15.00                  | 40.00                     | 9.00           | 30.82                            | <50                      | <0.50   | <0.50   | <0.50         | <0.50         | 8.6   | 0.6       | 7.0 |
| 06/02/2004           | NP   |          | 39.82          | 15.00                  | 40.00                     | 10.40          | 29.42                            | <50                      | <0.50   | <0.50   | <0.50         | <0.50         | 3.6   | 0.3       | 7.2 |
| 09/16/2004           | NP   |          | 39.82          | 15.00                  | 40.00                     | 11.18          | 28.64                            | <50                      | <0.50   | <0.50   | <0.50         | <0.50         | 3.2   | 0.1       | 6.7 |
| 12/07/2004           | NP   |          | 39.82          | 15.00                  | 40.00                     | 11.15          | 28.67                            | <50                      | <0.50   | <0.50   | <0.50         | <0.50         | <0.50 | 0.2       | 7.3 |
| 03/02/2005           | P    | p        | 39.82          | 15.00                  | 40.00                     | 9.01           | 30.81                            | <50                      | <0.50   | <0.50   | <0.50         | <0.50         | 1.7   | 0.9       | 6.8 |
| 06/20/2005           | NP   |          | 39.82          | 15.00                  | 40.00                     | 9.55           | 30.27                            | <50                      | <0.50   | <0.50   | <0.50         | <0.50         | <0.50 | 0.07      | 8.1 |
| 09/06/2005           | NP   |          | 39.82          | 15.00                  | 40.00                     | 10.42          | 29.40                            | <50                      | <0.50   | <0.50   | <0.50         | <1.5          | <0.50 | 0.7       | 7.5 |
| 03/07/2006           | --   |          | 39.82          | 15.00                  | 40.00                     | 9.04           | 30.78                            | --                       | --      | --      | --            | --            | --    | --        | --  |
| 9/7/2006             | NP   |          | 39.82          | 15.00                  | 40.00                     | 9.83           | 29.99                            | <50                      | <0.50   | <0.50   | <0.50         | <0.50         | <0.50 | 2.07      | 7.1 |
| 3/6/2007             | --   |          | 39.82          | 15.00                  | 40.00                     | 9.32           | 30.50                            | --                       | --      | --      | --            | --            | --    | --        | --  |
| <b>AR-2</b>          |      |          |                |                        |                           |                |                                  |                          |         |         |               |               |       |           |     |
| 3/30/1993            | --   |          | 38.39          | 5.0                    | 35.00                     | 11.53          | 26.86                            | 390                      | 4.1     | 1.6     | <0.5          | 47            | --    | --        | --  |
| 4/14/1993            | --   |          | 38.39          | 5.0                    | 35.00                     | 11.87          | 26.52                            | 310                      | 18      | <0.5    | 0.67          | 36            | --    | --        | --  |
| 8/12/1993            | --   |          | 38.39          | 5.0                    | 35.00                     | 13.59          | 24.80                            | 130                      | 16      | <0.5    | 1.7           | 0.57          | --    | --        | --  |
| 10/26/1993           | --   |          | 38.39          | 5.0                    | 35.00                     | 14.25          | 24.14                            | 110                      | 15      | <0.5    | 1.8           | <0.5          | --    | --        | --  |
| 2/17/1994            | --   |          | 38.39          | 5.0                    | 35.00                     | 12.76          | 25.63                            | 130                      | 2.9     | <0.5    | 15            | 0.8           | --    | --        | --  |
| 5/3/1994             | --   |          | 38.39          | 5.0                    | 35.00                     | 12.60          | 25.79                            | <50                      | <0.5    | <0.5    | <0.5          | <0.5          | --    | --        | --  |
| 8/17/1994            | --   |          | 38.18          | 5.0                    | 35.00                     | 13.86          | 24.32                            | 3,000                    | 140     | 140     | 220           | 91            | --    | --        | --  |
| 11/18/1994           | --   |          | 38.18          | 5.0                    | 35.00                     | 13.33          | 24.85                            | 623                      | 10.5    | 10.5    | 27.9          | 8             | --    | --        | --  |
| 9/26/1995            | --   |          | 37.98          | 5.0                    | 35.00                     | 11.67          | 26.31                            | --                       | --      | --      | --            | --            | --    | --        | --  |
| 12/6/1995            | --   |          | 37.98          | 5.0                    | 35.00                     | 12.32          | 25.66                            | 320                      | 12      | 12      | 23            | 2.1           | --    | --        | --  |
| 2/14/1996            | --   |          | 37.98          | 5.0                    | 35.00                     | 10.74          | 27.24                            | --                       | --      | --      | --            | 0.76          | --    | --        | --  |
| 10/29/1996           | --   |          | 37.98          | 5.0                    | 35.00                     | 11.95          | 26.03                            | --                       | --      | --      | --            | --            | --    | --        | --  |
| 1/29/1997            | --   |          | 37.98          | 5.0                    | 35.00                     | 11.35          | 26.63                            | <50                      | <0.3    | <0.3    | <0.3          | <0.5          | <20   | --        | --  |
| 4/30/1997            | --   |          | 37.98          | 5.0                    | 35.00                     | 12.15          | 25.83                            | <20                      | <0.3    | <0.3    | <0.3          | <0.5          | <50   | --        | --  |

Table 1. Summary of Ground-Water Monitoring Data: Relative Water Elevations and Laboratory Analyses

Station #5387, 20200 Hesperian Blvd., Hayward, CA

| Well and Sample Date | P/NP | Comments | TOC (feet msl) | Top of Screen (ft bgs) | Bottom of Screen (ft bgs) | DTW (feet bgs) | Water Level Elevation (feet msl) | Concentrations in (µg/L) |         |         |               |               |       | DO (mg/L) | pH  |
|----------------------|------|----------|----------------|------------------------|---------------------------|----------------|----------------------------------|--------------------------|---------|---------|---------------|---------------|-------|-----------|-----|
|                      |      |          |                |                        |                           |                |                                  | GRO/TPHg                 | Benzene | Toluene | Ethyl-Benzene | Total Xylenes | MTBE  |           |     |
| <b>AR-2 Cont.</b>    |      |          |                |                        |                           |                |                                  |                          |         |         |               |               |       |           |     |
| 7/31/1997            | --   |          | 37.98          | 5.0                    | 35.00                     | 11.20          | 26.78                            | <50                      | <0.3    | <0.3    | <0.3          | <0.5          | <20   | --        | --  |
| 10/22/1997           | --   |          | 37.98          | 5.0                    | 35.00                     | 12.14          | 25.84                            | <50                      | <0.3    | <0.3    | <0.3          | <0.5          | <20   | --        | --  |
| 1/28/1998            | --   |          | 37.98          | 5.0                    | 35.00                     | 10.05          | 27.93                            | <50                      | <0.3    | <0.3    | <0.3          | <0.5          | <20   | --        | --  |
| 4/22/1998            | --   |          | 37.98          | 5.0                    | 35.00                     | 12.10          | 25.88                            | <50                      | <0.3    | <0.3    | <0.3          | <0.5          | <20   | --        | --  |
| 7/8/1998             | --   |          | 37.98          | 5.0                    | 35.00                     | 9.50           | 28.48                            | <50                      | <0.3    | <0.3    | <0.3          | <0.5          | <5    | --        | --  |
| 10/22/1998           | --   |          | 37.98          | 5.0                    | 35.00                     | 10.45          | 27.53                            | <50                      | <0.3    | <0.3    | <0.3          | <0.5          | <5    | --        | --  |
| 1/13/1999            | --   |          | 37.98          | 5.0                    | 35.00                     | 10.50          | 27.48                            | <50                      | <0.3    | 0.4     | <0.3          | 0.53          | <20   | --        | --  |
| 4/29/1999            | --   |          | 37.98          | 5.0                    | 35.00                     | 11.48          | 26.50                            | <50                      | <0.3    | <0.3    | <0.3          | 0.82          | <5    | --        | --  |
| 1/15/2002            | --   |          | 37.98          | 5.0                    | 35.00                     | --             | --                               | <50                      | <0.5    | <0.5    | <0.5          | <0.5          | 17    | --        | --  |
| 4/24/2002            | --   | j        | 37.98          | 5.0                    | 35.00                     | --             | --                               | <50                      | <0.50   | <0.50   | <0.50         | <0.50         | 39    | --        | --  |
| 9/23/2002            | P    |          | 37.98          | 5.0                    | 35.00                     | 12.22          | 25.76                            | <50.0                    | <0.500  | <0.500  | <0.500        | <1.50         | 4.43  | 1.0       | 7.1 |
| 12/9/2002            | P    |          | 37.98          | 5.0                    | 35.00                     | 12.30          | 25.68                            | <50.0                    | <0.500  | <0.500  | <0.500        | <1.00         | <5.00 | 1.1       | 7   |
| 2/11/2003            | P    | e        | 37.98          | 5.0                    | 35.00                     | 10.80          | 27.18                            | <50                      | <0.50   | <0.50   | <0.50         | <0.50         | 0.75  | 1.8       | 6.9 |
| 6/27/2003            | NP   |          | 37.98          | 5.0                    | 35.00                     | 11.14          | 26.84                            | <50                      | <0.50   | <0.50   | <0.50         | <0.50         | 6     | 0.9       | 6.4 |
| 09/04/2003           | --   | f        | 37.98          | 5.0                    | 35.00                     | --             | --                               | --                       | --      | --      | --            | --            | --    | --        | --  |
| 11/17/2003           | P    |          | 38.89          | 5.0                    | 35.00                     | 12.08          | 26.81                            | <50                      | <0.50   | <0.50   | <0.50         | <0.50         | 0.86  | 1.8       | 6.8 |
| 03/01/2004           | P    | i        | 40.68          | 5.0                    | 35.00                     | 10.01          | 30.67                            | <50                      | <0.50   | <0.50   | <0.50         | <0.50         | <0.50 | 4.2       | 6.9 |
| 06/02/2004           | --   |          | 40.68          | 5.0                    | 35.00                     | 11.38          | 29.30                            | <50                      | <0.50   | <0.50   | <0.50         | <0.50         | 4.3   | 0.3       | 6.7 |
| 09/16/2004           | NP   |          | 40.68          | 5.0                    | 35.00                     | 12.12          | 28.56                            | <50                      | <0.50   | <0.50   | <0.50         | <0.50         | 1.5   | 0.1       | 6.9 |
| 12/07/2004           | NP   |          | 40.68          | 5.0                    | 35.00                     | 12.00          | 28.68                            | <50                      | <0.50   | <0.50   | <0.50         | <0.50         | 1.2   | 0.3       | 7.4 |
| 03/02/2005           | NP   |          | 40.68          | 5.0                    | 35.00                     | 9.92           | 30.76                            | <50                      | <0.50   | <0.50   | <0.50         | <0.50         | 1.5   | 0.8       | 7.0 |
| 06/20/2005           | NP   |          | 40.68          | 5.0                    | 35.00                     | 10.49          | 30.19                            | <50                      | <0.50   | <0.50   | <0.50         | <0.50         | 0.97  | 0.11      | 6.6 |
| 09/06/2005           | NP   |          | 40.68          | 5.0                    | 35.00                     | 11.35          | 29.33                            | <50                      | <0.50   | <0.50   | <0.50         | <1.5          | 0.79  | 0.7       | 7.0 |
| 03/07/2006           | --   |          | 40.68          | 5.0                    | 35.00                     | 9.92           | 30.76                            | --                       | --      | --      | --            | --            | --    | --        | --  |
| 9/7/2006             | NP   |          | 40.68          | 5.0                    | 35.00                     | 10.69          | 29.99                            | <50                      | <0.50   | <0.50   | <0.50         | <0.50         | <0.50 | 1.31      | 6.7 |
| 3/6/2007             | --   |          | 40.68          | 5.0                    | 35.00                     | 10.30          | 30.38                            | --                       | --      | --      | --            | --            | --    | --        | --  |
| <b>MW-1</b>          |      |          |                |                        |                           |                |                                  |                          |         |         |               |               |       |           |     |
| 8/8/1986             | --   |          | 38.36          | 5.0                    | 30.00                     | 11.25          | 27.11                            | 7,040                    | 132     | 8.7     | 439           | 230           | --    | --        | --  |
| 12/24/1991           | --   |          | 38.36          | 5.0                    | 30.00                     | 16.12          | 22.24                            | 2,200                    | 190     | 8.5     | 6.9           | 2.6           | --    | --        | --  |
| 3/10/1992            | --   |          | 38.36          | 5.0                    | 30.00                     | 13.34          | 25.02                            | 2,800                    | 270     | 29      | 56            | 39            | --    | --        | --  |

Table 1. Summary of Ground-Water Monitoring Data: Relative Water Elevations and Laboratory Analyses

Station #5387, 20200 Hesperian Blvd., Hayward, CA

| Well and Sample Date | P/NP | Comments | TOC (feet msl) | Top of Screen (ft bgs) | Bottom of Screen (ft bgs) | DTW (feet bgs) | Water Level Elevation (feet msl) | Concentrations in (µg/L) |         |         |               |               | DO (mg/L) | pH  |
|----------------------|------|----------|----------------|------------------------|---------------------------|----------------|----------------------------------|--------------------------|---------|---------|---------------|---------------|-----------|-----|
|                      |      |          |                |                        |                           |                |                                  | GRO/TPHg                 | Benzene | Toluene | Ethyl-Benzene | Total Xylenes |           |     |
| MW-1 Cont.           |      |          |                |                        |                           |                |                                  |                          |         |         |               |               |           |     |
| 6/9/1992             | --   |          | 38.36          | 5.0                    | 30.00                     | 14.12          | 24.24                            | 2,900                    | 960     | 27      | 99            | 63            | --        | --  |
| 9/14/1992            | --   |          | 38.36          | 5.0                    | 30.00                     | 15.34          | 23.02                            | 2,600                    | 450     | <5.0    | 45            | 21            | --        | --  |
| 11/12/1992           | --   |          | 38.36          | 5.0                    | 30.00                     | 15.46          | 22.90                            | 1,600                    | 310     | 7.2     | 22            | 8.9           | --        | --  |
| 2/11/1993            | --   |          | 38.36          | 5.0                    | 30.00                     | 11.95          | 26.41                            | 4,000                    | 510     | 47      | 200           | 91            | --        | --  |
| 4/14/1993            | --   |          | 38.36          | 5.0                    | 30.00                     | 11.65          | 26.71                            | 1,700                    | 260     | 20      | 100           | 70            | --        | --  |
| 8/12/1993            | --   |          | 38.36          | 5.0                    | 30.00                     | 12.93          | 25.43                            | 830                      | 60      | 3.8     | 39            | 3.6           | --        | --  |
| 10/26/1993           | --   |          | 38.36          | 5.0                    | 30.00                     | 14.13          | 24.23                            | 8,800                    | 140     | <10     | 41            | <10           | --        | --  |
| 2/17/1994            | --   |          | 37.26          | 5.0                    | 30.00                     | 11.86          | 25.40                            | 1,200                    | 130     | 12      | 54            | 58            | --        | --  |
| 5/3/1994             | --   |          | 37.26          | 5.0                    | 30.00                     | 11.58          | 25.68                            | --                       | --      | --      | --            | --            | --        | --  |
| 8/17/1994            | --   |          | 37.33          | 5.0                    | 30.00                     | 12.78          | 24.55                            | 3,900                    | 86      | 5.1     | 78            | 9.4           | --        | --  |
| 11/18/1994           | --   |          | 37.33          | 5.0                    | 30.00                     | 12.31          | 25.02                            | 6,350                    | 112     | 8.4     | 107           | 35            | --        | --  |
| 9/26/1995            | --   |          | 37.26          | 5.0                    | 30.00                     | 11.26          | 26.00                            | --                       | --      | --      | --            | --            | --        | --  |
| 12/6/1995            | --   |          | 37.26          | 5.0                    | 30.00                     | 12.16          | 25.10                            | 4,100                    | 0.86    | 0.46    | 0.38          | 0.92          | --        | --  |
| 2/14/1996            | --   |          | 37.26          | 5.0                    | 30.00                     | 8.53           | 28.73                            | --                       | --      | 0.56    | --            | 0.82          | --        | --  |
| 10/29/1996           | --   |          | 37.26          | 5.0                    | 30.00                     | 10.23          | 27.03                            | 130                      | --      | --      | --            | --            | --        | --  |
| 1/29/1997            | --   |          | 37.26          | 5.0                    | 30.00                     | 8.15           | 29.11                            | <50                      | <0.3    | <0.3    | <0.3          | <0.5          | <20       | --  |
| 4/30/1997            | --   |          | 37.26          | 5.0                    | 30.00                     | 8.05           | 29.21                            | <20                      | <0.3    | <0.3    | <0.3          | <0.5          | <50       | --  |
| 7/31/1997            | --   |          | 37.26          | 5.0                    | 30.00                     | 10.50          | 26.76                            | <50                      | <0.3    | <0.3    | <0.3          | <0.5          | <20       | --  |
| 10/22/1997           | --   |          | 37.26          | 5.0                    | 30.00                     | 11.15          | 26.11                            | <50                      | <0.3    | <0.3    | <0.3          | <0.5          | <20       | --  |
| 1/28/1998            | --   |          | 37.26          | 5.0                    | 30.00                     | 4.95           | 32.31                            | <50                      | <0.3    | <0.3    | <0.3          | <0.5          | <20       | --  |
| 4/22/1998            | --   |          | 37.26          | 5.0                    | 30.00                     | 8.10           | 29.16                            | <50                      | <0.3    | <0.3    | <0.3          | <0.5          | <20       | --  |
| 7/8/1998             | --   |          | 37.26          | 5.0                    | 30.00                     | 8.02           | 29.24                            | <50                      | <0.3    | <0.3    | <0.3          | <0.5          | 40        | --  |
| 10/22/1998           | --   |          | 37.26          | 5.0                    | 30.00                     | 9.70           | 27.56                            | 230                      | 0.43    | 1.9     | 0.99          | 0.99          | 33        | --  |
| 1/13/1999            | --   |          | 37.26          | 5.0                    | 30.00                     | 9.60           | 27.66                            | <50                      | 0.43    | <0.3    | <0.3          | <0.5          | <20       | --  |
| 4/29/1999            | --   | i        | 37.26          | 5.0                    | 30.00                     | 8.05           | 29.21                            | <50                      | <0.3    | <0.3    | <0.3          | <0.5          | 31/17     | --  |
| 1/15/2002            | --   |          | 37.26          | 5.0                    | 30.00                     | --             | --                               | <50                      | <0.05   | <0.5    | <0.5          | <0.5          | 21        | --  |
| 4/24/2002            | --   | j        | 37.26          | 5.0                    | 30.00                     | --             | --                               | 160                      | 1.5     | <0.50   | <0.50         | <0.50         | 770       | --  |
| 09/23/2002           | --   | a        | 37.26          | 5.0                    | 30.00                     | --             | --                               | --                       | --      | --      | --            | --            | --        | --  |
| 12/9/2002            | P    | b, d, j  | 37.26          | 5.0                    | 30.00                     | 11.22          | 26.04                            | 998                      | <0.50   | <0.50   | <0.50         | 1.37          | 855/1310  | 2.2 |
| 2/11/2003            | P    | e        | 37.26          | 5.0                    | 30.00                     | 9.70           | 27.56                            | 120                      | <0.50   | <0.50   | <0.50         | <0.50         | 76        | 1.6 |
| 6/27/2003            | P    |          | 37.26          | 5.0                    | 30.00                     | 10.10          | 27.16                            | <500                     | <5.0    | <5.0    | <5.0          | <5.0          | 170       | 0.8 |

Table 1. Summary of Ground-Water Monitoring Data: Relative Water Elevations and Laboratory Analyses

Station #5387, 20200 Hesperian Blvd., Hayward, CA

| Well and Sample Date | P/NP | Comments | TOC (feet msl) | Top of Screen (ft bgs) | Bottom of Screen (ft bgs) | DTW (feet bgs) | Water Level Elevation (feet msl) | Concentrations in (µg/L) |         |         |               |               | DO (mg/L) | pH   |      |
|----------------------|------|----------|----------------|------------------------|---------------------------|----------------|----------------------------------|--------------------------|---------|---------|---------------|---------------|-----------|------|------|
|                      |      |          |                |                        |                           |                |                                  | GRO/TPHg                 | Benzene | Toluene | Ethyl-Benzene | Total Xylenes |           |      | MTBE |
| <b>MW-1 Cont.</b>    |      |          |                |                        |                           |                |                                  |                          |         |         |               |               |           |      |      |
| 09/04/2003           | --   | f        | 37.26          | 5.0                    | 30.00                     | --             | --                               | --                       | --      | --      | --            | --            | --        | --   | --   |
| 11/17/2003           | P    |          | 37.26          | 5.0                    | 30.00                     | 10.94          | 26.32                            | 420                      | <0.50   | <0.50   | <0.50         | <0.50         | 140       | 1.7  | --   |
| 03/01/2004           | P    | i        | 39.80          | 5.0                    | 30.00                     | 8.85           | 30.95                            | <50                      | <0.50   | <0.50   | <0.50         | <0.50         | 14        | 2.1  | 6.5  |
| 06/02/2004           | P    |          | 39.80          | 5.0                    | 30.00                     | 10.30          | 29.50                            | 340                      | <2.5    | <2.5    | <2.5          | <2.5          | 250       | 0.4  | 7.0  |
| 09/16/2004           | P    |          | 39.80          | 5.0                    | 30.00                     | 11.02          | 28.78                            | <250                     | <2.5    | <2.5    | <2.5          | <2.5          | 170       | 0.5  | 6.7  |
| 12/07/2004           | --   |          | 39.80          | 5.0                    | 30.00                     | 10.83          | 28.97                            | <250                     | <2.5    | <2.5    | <2.5          | <2.5          | 180       | 1.0  | 7.4  |
| 03/02/2005           | P    |          | 39.80          | 5.0                    | 30.00                     | 8.62           | 31.18                            | 50                       | <0.50   | <0.50   | <0.50         | <0.50         | 24        | 1.8  | 6.8  |
| 06/20/2005           | P    |          | 39.80          | 5.0                    | 30.00                     | 9.20           | 30.60                            | <50                      | <0.50   | <0.50   | <0.50         | <0.50         | 2.2       | 0.08 | 7.5  |
| 09/06/2005           | P    |          | 39.80          | 5.0                    | 30.00                     | 10.12          | 29.68                            | <50                      | <0.50   | <0.50   | <0.50         | <1.5          | 3.5       | 0.1  | 6.8  |
| 03/07/2006           | P    |          | 39.80          | 5.0                    | 30.00                     | 8.69           | 31.11                            | <50                      | <0.50   | <0.50   | <0.50         | <0.50         | 4.7       | 0.5  | 6.8  |
| 9/7/2006             | P    |          | 39.80          | 5.0                    | 30.00                     | 9.62           | 30.18                            | <50                      | <0.50   | <0.50   | <0.50         | <0.50         | 2.6       | 2.20 | 7.0  |
| 3/6/2007             | NP   |          | 39.80          | 5.0                    | 30.00                     | 9.10           | 30.70                            | <50                      | <0.50   | <0.50   | <0.50         | <0.50         | <0.50     | 0.92 | 7.43 |
| <b>MW-2</b>          |      |          |                |                        |                           |                |                                  |                          |         |         |               |               |           |      |      |
| 8/8/1986             | --   |          | 38.58          | 5.00                   | 30.00                     | 11.62          | 26.96                            | 1,910                    | 20.1    | 2.8     | 1.8           | --            | --        | --   | --   |
| 12/24/1991           | --   |          | 38.58          | 5.00                   | 30.00                     | 16.50          | 22.08                            | 23,000                   | 1,500   | 1,100   | 480           | 1,400         | --        | --   | --   |
| 3/10/1992            | --   |          | 38.58          | 5.00                   | 30.00                     | 13.50          | 25.08                            | 210,000                  | 44,000  | 3,900   | 1,700         | 5,800         | --        | --   | --   |
| 6/9/1992             | --   |          | 38.58          | 5.00                   | 30.00                     | 14.52          | 24.06                            | 33,000                   | 2,300   | 370     | 780           | 2,600         | --        | --   | --   |
| 9/14/1992            | --   |          | 38.58          | 5.00                   | 30.00                     | 15.78          | 22.80                            | 16,000                   | 3,700   | 10      | 470           | 1,000         | --        | --   | --   |
| 11/12/1992           | --   |          | 38.58          | 5.00                   | 30.00                     | 15.98          | 22.60                            | 16,000                   | 3,800   | 86      | 470           | 910           | --        | --   | --   |
| 2/11/1993            | --   |          | 38.58          | 5.00                   | 30.00                     | 12.27          | 26.31                            | 27,000                   | 3,500   | 720     | 1,600         | 380           | --        | --   | --   |
| 4/14/1993            | --   |          | 38.58          | 5.00                   | 30.00                     | 12.01          | 26.57                            | 27,000                   | 3,500   | 220     | 2,200         | 5,100         | --        | --   | --   |
| 8/12/1993            | --   |          | 38.58          | 5.00                   | 30.00                     | 13.81          | 24.77                            | 16,000                   | 1,600   | 27      | 1,300         | 1,200         | --        | --   | --   |
| 10/26/1993           | --   |          | 38.58          | 5.00                   | 30.00                     | 14.53          | 24.05                            | 12,000                   | 1,200   | <25     | 510           | 330           | --        | --   | --   |
| 2/17/1994            | --   |          | 38.58          | 5.00                   | 30.00                     | 12.81          | 25.77                            | 15,000                   | 1,800   | 21      | 850           | 540           | --        | --   | --   |
| 5/3/1994             | --   |          | 38.58          | 5.00                   | 30.00                     | 12.63          | 25.95                            | --                       | --      | --      | --            | --            | --        | --   | --   |
| 8/17/1994            | --   |          | 37.99          | 5.00                   | 30.00                     | 13.69          | 24.30                            | 14,000                   | 850     | 13      | 640           | 270           | --        | --   | --   |
| 11/18/1994           | --   |          | 38.06          | 5.00                   | 30.00                     | 13.18          | 24.88                            | 14,900                   | 640     | 3.4     | 532           | 156           | --        | --   | --   |
| 9/26/1995            | --   |          | 37.99          | 5.00                   | 30.00                     | 12.23          | 25.76                            | 5,100                    | 40      | 25      | 2.5           | 18            | --        | --   | --   |
| 12/6/1995            | --   |          | 37.99          | 5.00                   | 30.00                     | 12.82          | 25.17                            | 810                      | 34      | 23      | 11            | 11            | --        | --   | --   |
| 2/14/1996            | --   |          | 37.99          | 5.00                   | 30.00                     | 10.87          | 27.12                            | 420                      | 0.75    | 0.54    | 0.64          | 0.53          | --        | --   | --   |

Table 1. Summary of Ground-Water Monitoring Data: Relative Water Elevations and Laboratory Analyses

Station #5387, 20200 Hesperian Blvd., Hayward, CA

| Well and Sample Date | P/NP | Comments | TOC (feet msl) | Top of Screen (ft bgs) | Bottom of Screen (ft bgs) | DTW (feet bgs) | Water Level Elevation (feet msl) | Concentrations in (µg/L) |         |         |               |               |         | DO (mg/L) | pH   |
|----------------------|------|----------|----------------|------------------------|---------------------------|----------------|----------------------------------|--------------------------|---------|---------|---------------|---------------|---------|-----------|------|
|                      |      |          |                |                        |                           |                |                                  | GRO/TPHg                 | Benzene | Toluene | Ethyl-Benzene | Total Xylenes | MTBE    |           |      |
| MW-2 Cont.           |      |          |                |                        |                           |                |                                  |                          |         |         |               |               |         |           |      |
| 10/29/1996           | --   |          | 37.99          | 5.00                   | 30.00                     | 12.95          | 25.04                            | 670                      | 1.7     | 1.3     | 0.6           | 0.8           | --      | --        | --   |
| 1/29/1997            | --   |          | 37.99          | 5.00                   | 30.00                     | 11.15          | 26.84                            | <50                      | <0.3    | <0.3    | <0.3          | <0.5          | <20     | --        | --   |
| 4/30/1997            | --   |          | 37.99          | 5.00                   | 30.00                     | 11.09          | 26.90                            | <20                      | <0.3    | <0.3    | <0.3          | <0.5          | <50     | --        | --   |
| 7/31/1997            | --   |          | 37.99          | 5.00                   | 30.00                     | 11.70          | 26.29                            | 330                      | <0.3    | 0.58    | 0.53          | <0.5          | <20     | --        | --   |
| 10/22/1997           | --   |          | 37.99          | 5.00                   | 30.00                     | 11.05          | 26.94                            | <50                      | <0.3    | <0.3    | <0.3          | <0.5          | <20     | --        | --   |
| 1/28/1998            | --   |          | 37.99          | 5.00                   | 30.00                     | 9.50           | 28.49                            | <50                      | <0.3    | <0.3    | <0.3          | <0.5          | <20     | --        | --   |
| 4/22/1998            | --   |          | 37.99          | 5.00                   | 30.00                     | 11.15          | 26.84                            | <50                      | <0.3    | <0.3    | <0.3          | <0.5          | <20     | --        | --   |
| 7/8/1998             | --   |          | 37.99          | 5.00                   | 30.00                     | 10.20          | 27.79                            | 78                       | <0.3    | <0.3    | <0.3          | <0.5          | 97      | --        | --   |
| 10/22/1998           | --   |          | 37.99          | 5.00                   | 30.00                     | 11.10          | 26.89                            | 270                      | 0.37    | 2       | 0.91          | 0.73          | 26      | --        | --   |
| 1/13/1999            | --   |          | 37.99          | 5.00                   | 30.00                     | 11.10          | 26.89                            | 650                      | 5.8     | 1       | 1.4           | 1.1           | <20     | --        | --   |
| 4/29/1999            | --   | l        | 37.99          | 5.00                   | 30.00                     | 11.05          | 26.94                            | <50                      | <0.3    | <0.3    | <0.3          | <0.5          | 23/16   | --        | --   |
| 1/15/2002            | --   |          | 37.99          | 5.00                   | 30.00                     | --             | --                               | 1,200                    | 15      | 4.5     | <0.5          | <0.5          | 190     | --        | --   |
| 4/24/2002            | --   | j        | 37.99          | 5.00                   | 30.00                     | --             | --                               | 1,300                    | 18      | <10     | <10           | <10           | 170     | --        | --   |
| 9/23/2002            | P    |          | 37.99          | 5.00                   | 30.00                     | 12.15          | 25.84                            | 1,440                    | 11.2    | 0.73    | <0.500        | <1.50         | 228     | 1.6       | 6.9  |
| 12/9/2002            | P    | b, d, j  | 37.99          | 5.00                   | 30.00                     | 12.20          | 25.79                            | 1,770                    | 8.08    | 0.694   | 2.47          | 3.79          | 529/902 | 6.2       | 6.7  |
| 2/11/2003            | P    | e        | 37.99          | 5.00                   | 30.00                     | 10.79          | 27.20                            | 1,100                    | <0.50   | <0.50   | <0.50         | 0.53          | 71      | 1.2       | 6.8  |
| 6/27/2003            | P    |          | 37.99          | 5.00                   | 30.00                     | 11.20          | 26.79                            | 520                      | <0.50   | <0.50   | <0.50         | <0.50         | 45      | 0.8       | 6.8  |
| 9/4/2003             | P    |          | 37.99          | 5.00                   | 30.00                     | 11.84          | 26.15                            | 500                      | <0.50   | <0.50   | <0.50         | <0.50         | 28      | 1.2       | 6.9  |
| 11/17/2003           | P    |          | 37.99          | 5.00                   | 30.00                     | 11.98          | 26.01                            | 530                      | <0.50   | <0.50   | <0.50         | <0.50         | 50      | 3.1       | 6.7  |
| 03/01/2004           | P    | i        | 40.51          | 5.00                   | 30.00                     | 10.05          | 30.46                            | 890                      | <0.50   | <0.50   | <0.50         | <0.50         | 36      | 3.1       | 6.6  |
| 06/02/2004           | P    |          | 40.51          | 5.00                   | 30.00                     | 11.32          | 29.19                            | 310                      | <0.50   | <0.50   | <0.50         | <0.50         | 9.2     | 0.3       | 7.2  |
| 09/16/2004           | P    |          | 40.51          | 5.00                   | 30.00                     | 12.01          | 28.50                            | 400                      | <0.50   | <0.50   | <0.50         | <0.50         | 4.0     | 0.2       | 6.8  |
| 12/07/2004           | P    |          | 40.51          | 5.00                   | 30.00                     | 12.00          | 28.51                            | 920                      | <5.0    | <5.0    | <5.0          | <5.0          | 10      | 0.9       | 7.4  |
| 03/02/2005           | P    |          | 40.51          | 5.00                   | 30.00                     | 9.92           | 30.59                            | 180                      | <0.50   | <0.50   | <0.50         | <0.50         | 4.4     | 1.7       | 6.9  |
| 06/20/2005           | P    |          | 40.51          | 5.00                   | 30.00                     | 10.46          | 30.05                            | <50                      | <0.50   | <0.50   | <0.50         | <0.50         | <0.50   | 0.12      | 6.7  |
| 09/06/2005           | P    |          | 40.51          | 5.00                   | 30.00                     | 11.28          | 29.23                            | 440                      | <0.50   | <0.50   | <0.50         | <1.5          | 2.5     | 0.2       | 6.7  |
| 03/07/2006           | P    |          | 40.51          | 5.00                   | 30.00                     | 10.04          | 30.47                            | 360                      | <0.50   | <0.50   | <0.50         | <0.50         | 1.3     | 0.6       | 6.8  |
| 9/7/2006             | P    |          | 40.51          | 5.00                   | 30.00                     | 10.77          | 29.74                            | 280                      | <0.50   | <0.50   | <0.50         | <0.50         | 1.2     | 2.23      | 6.9  |
| 3/6/2007             | NP   |          | 40.51          | 5.00                   | 30.00                     | 10.32          | 30.19                            | 140                      | <0.50   | <0.50   | <0.50         | <0.50         | 0.73    | 2.16      | 7.31 |
| MW-3                 |      |          |                |                        |                           |                |                                  |                          |         |         |               |               |         |           |      |

Table 1. Summary of Ground-Water Monitoring Data: Relative Water Elevations and Laboratory Analyses

Station #5387, 20200 Hesperian Blvd., Hayward, CA

| Well and Sample Date | P/NP | Comments | TOC (feet msl) | Top of Screen (ft bgs) | Bottom of Screen (ft bgs) | DTW (feet bgs) | Water Level Elevation (feet msl) | Concentrations in (µg/L) |         |         |               |               |        | DO (mg/L) | pH  |
|----------------------|------|----------|----------------|------------------------|---------------------------|----------------|----------------------------------|--------------------------|---------|---------|---------------|---------------|--------|-----------|-----|
|                      |      |          |                |                        |                           |                |                                  | GRO/TPHg                 | Benzene | Toluene | Ethyl-Benzene | Total Xylenes | MTBE   |           |     |
| MW-3 Cont.           |      |          |                |                        |                           |                |                                  |                          |         |         |               |               |        |           |     |
| 8/8/1986             | --   |          | 37.77          | 5.0                    | 30.0                      | 10.61          | 27.16                            | 7,450                    | 510     | 549     | 409           | 1,380         | --     | --        | --  |
| 12/24/1991           | --   |          | 37.77          | 5.0                    | 30.0                      | 15.60          | 22.17                            | 6,800                    | 450     | 10      | 610           | 45            | --     | --        | --  |
| 3/10/1992            | --   |          | 37.77          | 5.0                    | 30.0                      | 12.90          | 24.87                            | 11,000                   | 2,500   | 75      | 400           | 560           | --     | --        | --  |
| 6/9/1992             | --   |          | 37.77          | 5.0                    | 30.0                      | 13.60          | 24.17                            | 16,000                   | 2,000   | 69      | 1,300         | 2,600         | --     | --        | --  |
| 9/14/1992            | --   |          | 37.77          | 5.0                    | 30.0                      | 14.78          | 22.99                            | 14,000                   | 630     | <50     | 1,500         | 2,400         | --     | --        | --  |
| 11/12/1992           | --   |          | 37.77          | 5.0                    | 30.0                      | 14.92          | 22.85                            | 7,400                    | 400     | <25     | 860           | 330           | --     | --        | --  |
| 2/11/1993            | --   |          | 37.77          | 5.0                    | 30.0                      | 11.65          | 26.12                            | 8,600                    | 580     | <20     | 710           | 300           | --     | --        | --  |
| 4/14/1993            | --   |          | 37.77          | 5.0                    | 30.0                      | 11.16          | 26.61                            | 6,900                    | 300     | 8.8     | 580           | 99            | --     | --        | --  |
| 8/12/1993            | --   |          | 37.77          | 5.0                    | 30.0                      | 12.82          | 24.95                            | 3,400                    | 56      | <5      | 190           | <5            | --     | --        | --  |
| 10/26/1993           | --   |          | 37.77          | 5.0                    | 30.0                      | 13.60          | 24.17                            | 2,900                    | 42      | <10     | 76            | <10           | --     | --        | --  |
| 2/17/1994            | --   |          | 36.80          | 5.0                    | 30.0                      | 11.53          | 25.27                            | 3,100                    | 160     | <10     | 36            | 8.6           | --     | --        | --  |
| 5/3/1994             | --   |          | 36.80          | 5.0                    | 30.0                      | 11.36          | 25.44                            | 2,300                    | 44      | <2.5    | 8             | <2.5          | --     | --        | --  |
| 8/17/1994            | --   |          | 36.87          | 5.0                    | 30.0                      | 12.38          | 24.49                            | 1,900                    | 7       | <9.5    | 4.4           | <5            | --     | --        | --  |
| 11/18/1994           | --   |          | 36.87          | 5.0                    | 30.0                      | 11.93          | 24.94                            | 909                      | 1.1     | <0.5    | 0.9           | 4             | --     | --        | --  |
| 9/26/1995            | --   |          | 36.80          | 5.0                    | 30.0                      | 10.96          | 25.84                            | 410                      | 1.3     | 1.9     | 2.3           | 3.3           | --     | --        | --  |
| 12/6/1995            | --   |          | 36.80          | 5.0                    | 30.0                      | 11.56          | 25.24                            | --                       | 0.9     | 4.6     | 3             | 4.3           | --     | --        | --  |
| 2/14/1996            | --   |          | 36.80          | 5.0                    | 30.0                      | 7.47           | 29.33                            | 99                       | --      | 0.49    | 0.46          | --            | --     | --        | --  |
| 10/29/1996           | --   |          | 36.80          | 5.0                    | 30.0                      | 9.80           | 27.00                            | 250                      | 0.7     | 0.6     | --            | --            | --     | --        | --  |
| 1/29/1997            | --   |          | 36.80          | 5.0                    | 30.0                      | 7.50           | 29.30                            | 170                      | <0.3    | <0.3    | <0.3          | <0.5          | <20    | --        | --  |
| 4/30/1997            | --   |          | 36.80          | 5.0                    | 30.0                      | 12.10          | 24.70                            | <20                      | <0.3    | <0.3    | <0.3          | <0.5          | <50    | --        | --  |
| 7/31/1997            | --   |          | 36.80          | 5.0                    | 30.0                      | 9.90           | 26.90                            | <50                      | <0.3    | <0.3    | <0.3          | <0.5          | <20    | --        | --  |
| 10/22/1997           | --   |          | 36.80          | 5.0                    | 30.0                      | 12.10          | 24.70                            | <50                      | <0.3    | <0.3    | <0.3          | <0.5          | <20    | --        | --  |
| 1/28/1998            | --   |          | 36.80          | 5.0                    | 30.0                      | 7.50           | 29.30                            | <50                      | <0.3    | <0.3    | <0.3          | <0.5          | <20    | --        | --  |
| 4/22/1998            | --   |          | 36.80          | 5.0                    | 30.0                      | 12.30          | 24.50                            | <50                      | <0.3    | <0.3    | <0.3          | <0.5          | <20    | --        | --  |
| 7/8/1998             | --   |          | 36.80          | 5.0                    | 30.0                      | 8.30           | 28.50                            | <50                      | <0.3    | <0.3    | <0.3          | <0.5          | <5     | --        | --  |
| 10/22/1998           | --   |          | 36.80          | 5.0                    | 30.0                      | 9.10           | 27.70                            | <50                      | <0.3    | <0.3    | <0.3          | <0.5          | <5     | --        | --  |
| 1/13/1999            | --   |          | 36.80          | 5.0                    | 30.0                      | 9.50           | 27.30                            | <50                      | <0.3    | <0.3    | <0.3          | <0.5          | <20    | --        | --  |
| 4/29/1999            | --   |          | 36.80          | 5.0                    | 30.0                      | 5.93           | 30.87                            | <50                      | <0.3    | 0.35    | <0.3          | <0.5          | <5     | --        | --  |
| 1/15/2002            | --   |          | 36.80          | 5.0                    | 30.0                      | --             | --                               | <50                      | <0.5    | <0.5    | <0.5          | <0.5          | 7.9    | --        | --  |
| 4/24/2002            | --   | j        | 36.80          | 5.0                    | 30.0                      | --             | --                               | <50                      | <0.50   | <0.50   | <0.50         | <0.50         | <0.50  | --        | --  |
| 9/23/2002            | P    |          | 36.80          | 5.0                    | 30.0                      | 10.30          | 26.50                            | <50.0                    | <0.500  | <0.500  | <0.500        | <1.50         | <0.500 | 1.0       | 6.9 |

Table 1. Summary of Ground-Water Monitoring Data: Relative Water Elevations and Laboratory Analyses

Station #5387, 20200 Hesperian Blvd., Hayward, CA

| Well and Sample Date | P/NP | Comments | TOC (feet msl) | Top of Screen (ft bgs) | Bottom of Screen (ft bgs) | DTW (feet bgs) | Water Level Elevation (feet msl) | Concentrations in (µg/L) |         |         |               |               |       | DO (mg/L) | pH  |
|----------------------|------|----------|----------------|------------------------|---------------------------|----------------|----------------------------------|--------------------------|---------|---------|---------------|---------------|-------|-----------|-----|
|                      |      |          |                |                        |                           |                |                                  | GRO/TPHg                 | Benzene | Toluene | Ethyl-Benzene | Total Xylenes | MTBE  |           |     |
| MW-3 Cont.           |      |          |                |                        |                           |                |                                  |                          |         |         |               |               |       |           |     |
| 12/9/2002            | P    |          | 36.80          | 5.0                    | 30.0                      | 10.38          | 26.42                            | <50.0                    | <0.500  | <0.500  | <0.500        | <1.00         | <5.00 | 1.7       | 6.7 |
| 2/11/2003            | P    | e        | 36.80          | 5.0                    | 30.0                      | 8.85           | 27.95                            | <50                      | <0.50   | <0.50   | <0.50         | <0.50         | <0.50 | 1.6       | 6.7 |
| 6/27/2003            | --   |          | 36.80          | 5.0                    | 30.0                      | 9.12           | 27.68                            | <50                      | <0.50   | <0.50   | <0.50         | <0.50         | 0.61  | 0.9       | 6.8 |
| 9/4/2003             | --   |          | 36.80          | 5.0                    | 30.0                      | 9.85           | 26.95                            | <50                      | <0.50   | <0.50   | <0.50         | <0.50         | <0.50 | 1.0       | 6.9 |
| 11/17/2003           | --   | h, n     | 36.63          | 5.0                    | 30.0                      | 9.93           | 26.70                            | --                       | --      | --      | --            | --            | --    | --        | --  |
| 03/01/2004           | --   | i, n     | 38.72          | 5.0                    | 30.0                      | 7.95           | 30.77                            | --                       | --      | --      | --            | --            | --    | --        | --  |
| 06/02/2004           | --   | n        | 38.72          | 5.0                    | 30.0                      | 9.25           | 29.47                            | --                       | --      | --      | --            | --            | --    | --        | --  |
| 09/16/2004           | P    |          | 38.72          | 5.0                    | 30.0                      | 9.95           | 28.77                            | <50                      | <0.50   | <0.50   | <0.50         | <0.50         | <0.50 | 0.4       | 6.8 |
| 12/07/2004           | --   | n        | 38.72          | 5.0                    | 30.0                      | 9.90           | 28.82                            | --                       | --      | --      | --            | --            | --    | --        | --  |
| 03/02/2005           | --   | n        | 38.72          | 5.0                    | 30.0                      | 7.86           | 30.86                            | --                       | --      | --      | --            | --            | --    | --        | --  |
| 06/20/2005           | --   | n        | 38.72          | 5.0                    | 30.0                      | 8.38           | 30.34                            | --                       | --      | --      | --            | --            | --    | --        | --  |
| 09/06/2005           | P    |          | 38.72          | 5.0                    | 30.0                      | 9.25           | 29.47                            | <50                      | <0.50   | <0.50   | <0.50         | <1.5          | <0.50 | 0.3       | 6.8 |
| 03/07/2006           | --   |          | 38.72          | 5.0                    | 30.0                      | 7.86           | 30.86                            | --                       | --      | --      | --            | --            | --    | --        | --  |
| 9/7/2006             | --   |          | 38.72          | 5.0                    | 30.0                      | 8.66           | 30.06                            | --                       | --      | --      | --            | --            | --    | --        | --  |
| 3/6/2007             | --   |          | 38.72          | 5.0                    | 30.0                      | 8.20           | 30.52                            | --                       | --      | --      | --            | --            | --    | --        | --  |



**SYMBOLS AND ABBREVIATIONS:**

--/-- = Not analyzed/applicable/measured/available  
< = Not detected at or above specified laboratory reporting limit  
ND = Not detected at or above laboratory reporting limit  
DO = Dissolved oxygen  
DTW = Depth to water in ft bgs  
ft bgs = Feet below ground surface  
ft MSL = Feet above mean sea level  
GRO = Gasoline range organics  
GWE = Groundwater elevation in ft MSL  
mg/L = Milligrams per liter  
MTBE = Methyl tert-butyl ether  
NP/P = Well not purged/purged prior to sampling  
TOC = Top of casing in ft MSL  
TPH-g = Total petroleum hydrocarbons as gasoline  
µg/L = Micrograms per liter

**FOOTNOTES:**

a = Well inaccessible.  
b = The analyte concentration may be artificially elevated due to coeluting compounds or components.  
c = The closing calibration was outside acceptance limits by 2%. This should be considered in evaluating the results. The average % difference for all analytes met the 15% requirement and the QC suggests that the calibration linearity is not a factor.  
d = Estimated value. The reported value exceeds the calibration range of the analysis.  
e = TPH-g, benzene, toluene, ethylbenzene, total xylenes, and MTBE analyzed by EPA method 8260B beginning first quarter monitoring event (2/11/03).  
f = Unable to gauge because the bolt was warped on the well head.  
h = Well MW-3 TOC was lowered by 0.17 ft during repairs on 11/14/03.  
i = Well surveyed to NAVD'88 datum on 2/23/04.  
j = Analyzed by EPA Method 8260B.  
k = Obstruction in well removed.  
l = Analytical results as measured by EPA Methods 8020 / 8260.  
m = Well sampled semi-annually (1st and 3rd quarters).  
n = Well sampled annually (3rd quarter).  
o = Well dry.  
p = No purge protocol well. Well was purged and sampled in error.

**NOTES:**

Data for DO and pH were obtained through field measurements.

MTBE analyzed by EPA Method 8021B unless otherwise noted (prior to 2/11/03) and TPH-g by EPA Method 8015B Modified (prior to 2/11/03).

Beginning in the fourth quarter 2003, the laboratory modified the reported analyte list. TPH-g was changed to GRO. The resulting data may be impacted by the potential of non-TPH-g analytes within the requested fuel range resulting in a higher concentration being reported.

Beginning in the second quarter 2004, the carbon range for GRO was changed from C6-C10 to C4-C12.

Top and bottom of screen depths for the following wells were derived from cross-sections since the well logs were not available: A-4, A-5, A-7, A-8, A-9, and AR-1.

Note: The data within this table collected prior to April 2006 was provided to Broadbent & Associates, Inc. by Atlantic Richfield Company and their previous consultants. Broadbent & Associates, Inc. has not verified the accuracy of this information.

**Table 2. Summary of Fuel Additives Analytical Data  
Station #5387, 20200 Hesperian Blvd., Hayward, CA**

| Well and<br>Sample Date | Concentrations in (µg/L) |     |       |       |       |       |         |       | Comments |
|-------------------------|--------------------------|-----|-------|-------|-------|-------|---------|-------|----------|
|                         | Ethanol                  | TBA | MTBE  | DIPE  | ETBE  | TAME  | 1,2-DCA | EDB   |          |
| <b>A-4</b>              |                          |     |       |       |       |       |         |       |          |
| 2/11/2003               | <100                     | <20 | 0.53  | <0.50 | <0.50 | <0.50 | --      | --    |          |
| 6/27/2003               | <100                     | <20 | <0.50 | <0.50 | <0.50 | <0.50 | <0.50   | <0.50 |          |
| 9/4/2003                | --                       | --  | <0.50 | --    | --    | --    | --      | --    |          |
| 03/01/2004              | <100                     | <20 | <0.50 | <0.50 | <0.50 | <0.50 | <0.50   | <0.50 | a        |
| 09/16/2004              | <100                     | <20 | <0.50 | <0.50 | <0.50 | <0.50 | <0.50   | <0.50 |          |
| 03/02/2005              | <100                     | <20 | <0.50 | <0.50 | <0.50 | <0.50 | <0.50   | <0.50 |          |
| 09/06/2005              | <150                     | <10 | <0.50 | <0.50 | <0.50 | <0.50 | <0.50   | <0.50 |          |
| <b>A-5</b>              |                          |     |       |       |       |       |         |       |          |
| 2/11/2003               | <100                     | <20 | 0.97  | <0.50 | <0.50 | <0.50 | --      | --    |          |
| 6/27/2003               | <100                     | <20 | 0.98  | <0.50 | <0.50 | <0.50 | <0.50   | <0.50 |          |
| 9/4/2003                | <100                     | <20 | 0.5   | <0.50 | <0.50 | <0.50 | <0.50   | <0.50 |          |
| 03/01/2004              | <100                     | <20 | 0.77  | <0.50 | <0.50 | <0.50 | <0.50   | <0.50 | a        |
| 09/16/2004              | <100                     | <20 | 0.50  | <0.50 | <0.50 | <0.50 | <0.50   | <0.50 |          |
| 03/02/2005              | <100                     | <20 | <0.50 | <0.50 | <0.50 | <0.50 | <0.50   | <0.50 |          |
| 09/06/2005              | <150                     | <10 | 0.61  | <0.50 | <0.50 | <0.50 | <0.50   | <0.50 |          |
| <b>A-6</b>              |                          |     |       |       |       |       |         |       |          |
| 2/11/2003               | <100                     | <20 | <0.50 | <0.50 | <0.50 | <0.50 | --      | --    |          |
| 6/27/2003               | <100                     | <20 | <0.50 | <0.50 | <0.50 | <0.50 | <0.50   | <0.50 |          |
| 9/4/2003                | <100                     | <20 | <0.50 | <0.50 | <0.50 | <0.50 | <0.50   | <0.50 |          |
| 09/16/2004              | <100                     | <20 | <0.50 | <0.50 | <0.50 | <0.50 | <0.50   | <0.50 |          |
| 09/06/2005              | <150                     | <10 | <0.50 | <0.50 | <0.50 | <0.50 | <0.50   | <0.50 |          |
| <b>A-7</b>              |                          |     |       |       |       |       |         |       |          |
| 2/11/2003               | <100                     | <20 | 21    | <0.50 | 6.5   | <0.50 | --      | --    |          |
| 6/27/2003               | <100                     | <20 | 9.4   | <0.50 | <0.50 | 2.1   | <0.50   | <0.50 |          |
| 9/4/2003                | <100                     | <20 | 3.4   | <0.50 | <0.50 | 0.86  | <0.50   | <0.50 |          |
| 11/17/2003              | <100                     | <20 | 1.4   | <0.50 | <0.50 | <0.50 | --      | --    | b        |
| 03/01/2004              | <100                     | <20 | 1.1   | <0.50 | <0.50 | <0.50 | <0.50   | <0.50 | a        |
| 06/02/2004              | <100                     | <20 | 0.92  | <0.50 | <0.50 | <0.50 | <0.50   | <0.50 |          |
| 09/16/2004              | <100                     | <20 | 1.0   | <0.50 | <0.50 | <0.50 | <0.50   | <0.50 |          |
| 12/07/2004              | <100                     | <20 | 1.8   | <0.50 | <0.50 | <0.50 | <0.50   | <0.50 |          |

**Table 2. Summary of Fuel Additives Analytical Data  
Station #5387, 20200 Hesperian Blvd., Hayward, CA**

| Well and Sample Date | Concentrations in (µg/L) |     |       |       |       |       |         |       | Comments |
|----------------------|--------------------------|-----|-------|-------|-------|-------|---------|-------|----------|
|                      | Ethanol                  | TBA | MTBE  | DIPE  | ETBE  | TAME  | 1,2-DCA | EDB   |          |
| <b>A-7 Cont.</b>     |                          |     |       |       |       |       |         |       |          |
| 03/02/2005           | <100                     | <20 | 1.4   | <0.50 | <0.50 | <0.50 | <0.50   | <0.50 |          |
| 06/20/2005           | <100                     | <20 | 6.0   | <0.50 | <0.50 | <0.50 | <0.50   | <0.50 |          |
| 09/06/2005           | <150                     | <10 | <0.50 | <0.50 | <0.50 | <0.50 | <0.50   | <0.50 |          |
| 9/7/2006             | <300                     | <20 | 0.80  | <0.50 | <0.50 | <0.50 | <0.50   | <0.50 |          |
| <b>A-8</b>           |                          |     |       |       |       |       |         |       |          |
| 2/11/2003            | <100                     | <20 | <0.50 | <0.50 | <0.50 | <0.50 | --      | --    |          |
| 6/27/2003            | <100                     | <20 | <0.50 | <0.50 | <0.50 | <0.50 | <0.50   | <0.50 |          |
| 9/4/2003             | <100                     | <20 | <0.50 | <0.50 | <0.50 | <0.50 | <0.50   | <0.50 |          |
| 03/01/2004           | <100                     | <20 | 0.76  | <0.50 | <0.50 | <0.50 | <0.50   | <0.50 | a        |
| 09/16/2004           | <100                     | <20 | <0.50 | <0.50 | <0.50 | <0.50 | <0.50   | <0.50 |          |
| 03/02/2005           | <100                     | <20 | <0.50 | <0.50 | <0.50 | <0.50 | <0.50   | <0.50 |          |
| 09/06/2005           | <150                     | <10 | <0.50 | <0.50 | <0.50 | <0.50 | <0.50   | <0.50 |          |
| <b>A-9</b>           |                          |     |       |       |       |       |         |       |          |
| 2/11/2003            | <100                     | <20 | <0.50 | <0.50 | <0.50 | <0.50 | --      | --    |          |
| 6/27/2003            | <100                     | <20 | <0.50 | <0.50 | <0.50 | <0.50 | <0.50   | <0.50 |          |
| 9/4/2003             | <100                     | <20 | <0.50 | <0.50 | <0.50 | <0.50 | <0.50   | <0.50 |          |
| 03/01/2004           | <100                     | <20 | 0.50  | <0.50 | <0.50 | <0.50 | <0.50   | <0.50 | a        |
| 09/16/2004           | <100                     | <20 | <0.50 | <0.50 | <0.50 | <0.50 | <0.50   | <0.50 |          |
| 09/06/2005           | <150                     | <10 | <0.50 | <0.50 | <0.50 | <0.50 | <0.50   | <0.50 |          |
| <b>A-10</b>          |                          |     |       |       |       |       |         |       |          |
| 2/11/2003            | <100                     | <20 | 1.9   | <0.50 | <0.50 | <0.50 | --      | --    |          |
| 6/27/2003            | <100                     | <20 | 0.99  | <0.50 | <0.50 | <0.50 | <0.50   | <0.50 | a        |
| 9/4/2003             | <100                     | <20 | 1.1   | <0.50 | <0.50 | <0.50 | <0.50   | <0.50 |          |
| 09/16/2004           | <100                     | <20 | 0.84  | <0.50 | <0.50 | <0.50 | <0.50   | <0.50 |          |
| <b>AR-1</b>          |                          |     |       |       |       |       |         |       |          |
| 2/11/2003            | <100                     | <20 | 4.7   | <0.50 | <0.50 | <0.50 | --      | --    |          |
| 6/27/2003            | <100                     | <20 | 1.6   | <0.50 | <0.50 | <0.50 | <0.50   | <0.50 | a        |
| 11/17/2003           | <100                     | <20 | 1.4   | <0.50 | <0.50 | <0.50 | --      | --    | b        |
| 03/01/2004           | <100                     | <20 | 8.6   | <0.50 | <0.50 | <0.50 | <0.50   | <0.50 | a        |

**Table 2. Summary of Fuel Additives Analytical Data  
Station #5387, 20200 Hesperian Blvd., Hayward, CA**

| Well and Sample Date | Concentrations in (µg/L) |      |       |       |       |       |         |       | Comments |
|----------------------|--------------------------|------|-------|-------|-------|-------|---------|-------|----------|
|                      | Ethanol                  | TBA  | MTBE  | DIPE  | ETBE  | TAME  | 1,2-DCA | EDB   |          |
| <b>AR-1 Cont.</b>    |                          |      |       |       |       |       |         |       |          |
| 06/02/2004           | <100                     | <20  | 3.6   | <0.50 | <0.50 | <0.50 | <0.50   | <0.50 |          |
| 09/16/2004           | <100                     | <20  | 3.2   | <0.50 | <0.50 | <0.50 | <0.50   | <0.50 |          |
| 12/07/2004           | <100                     | <20  | <0.50 | <0.50 | <0.50 | <0.50 | <0.50   | <0.50 |          |
| 03/02/2005           | <100                     | <20  | 1.7   | <0.50 | <0.50 | <0.50 | <0.50   | <0.50 |          |
| 06/20/2005           | <100                     | <20  | <0.50 | <0.50 | <0.50 | <0.50 | <0.50   | <0.50 |          |
| 09/06/2005           | <150                     | <10  | <0.50 | <0.50 | <0.50 | <0.50 | <0.50   | <0.50 |          |
| 9/7/2006             | <300                     | <20  | <0.50 | <0.50 | <0.50 | <0.50 | <0.50   | <0.50 |          |
| <b>AR-2</b>          |                          |      |       |       |       |       |         |       |          |
| 2/11/2003            | <100                     | <20  | 0.75  | <0.50 | <0.50 | <0.50 | --      | --    |          |
| 6/27/2003            | <100                     | <20  | 6     | <0.50 | <0.50 | 2.6   | <0.50   | <0.50 | a        |
| 11/17/2003           | <100                     | <20  | 0.86  | <0.50 | <0.50 | <0.50 | --      | --    | b        |
| 03/01/2004           | <100                     | <20  | <0.50 | <0.50 | <0.50 | <0.50 | <0.50   | <0.50 | a        |
| 06/02/2004           | <100                     | <20  | 4.3   | <0.50 | <0.50 | 2.2   | <0.50   | <0.50 |          |
| 09/16/2004           | <100                     | <20  | 1.5   | <0.50 | <0.50 | 0.79  | <0.50   | <0.50 |          |
| 12/07/2004           | <100                     | <20  | 1.2   | <0.50 | <0.50 | 0.57  | <0.50   | <0.50 |          |
| 03/02/2005           | <100                     | <20  | 1.5   | <0.50 | <0.50 | 0.66  | <0.50   | <0.50 |          |
| 06/20/2005           | <100                     | <20  | 0.97  | <0.50 | <0.50 | 0.53  | <0.50   | <0.50 |          |
| 09/06/2005           | <150                     | <10  | 0.79  | <0.50 | <0.50 | <0.50 | <0.50   | <0.50 |          |
| 9/7/2006             | <300                     | <20  | <0.50 | <0.50 | <0.50 | <0.50 | <0.50   | <0.50 |          |
| <b>MW-1</b>          |                          |      |       |       |       |       |         |       |          |
| 2/11/2003            | <100                     | <20  | 76    | <0.50 | <0.50 | <0.50 | --      | --    |          |
| 6/27/2003            | <1,000                   | <200 | 170   | <0.50 | <5.0  | <5.0  | <5.0    | <5.0  |          |
| 11/17/2003           | <100                     | <20  | 140   | <0.50 | <0.50 | 1.7   | --      | --    | b        |
| 03/01/2004           | <100                     | <20  | 14    | <0.50 | <0.50 | <0.50 | <0.50   | <0.50 | a        |
| 06/02/2004           | <500                     | <100 | 250   | <2.5  | <2.5  | <2.5  | <2.5    | <2.5  |          |
| 09/16/2004           | <500                     | <100 | 170   | <2.5  | <2.5  | <2.5  | <2.5    | <2.5  |          |
| 12/07/2004           | <500                     | <100 | 180   | <2.5  | <2.5  | <2.5  | <2.5    | <2.5  |          |
| 03/02/2005           | <100                     | 66   | 24    | <0.50 | <0.50 | <0.50 | <0.50   | <0.50 |          |
| 06/20/2005           | <100                     | <20  | 2.2   | <0.50 | <0.50 | <0.50 | <0.50   | <0.50 |          |
| 09/06/2005           | <150                     | 21   | 3.5   | <0.50 | <0.50 | <0.50 | <0.50   | <0.50 |          |

**Table 2. Summary of Fuel Additives Analytical Data  
Station #5387, 20200 Hesperian Blvd., Hayward, CA**

| Well and<br>Sample Date | Concentrations in (µg/L) |      |       |       |       |       |         |       | Comments |
|-------------------------|--------------------------|------|-------|-------|-------|-------|---------|-------|----------|
|                         | Ethanol                  | TBA  | MTBE  | DIPE  | ETBE  | TAME  | 1,2-DCA | EDB   |          |
| <b>MW-1 Cont.</b>       |                          |      |       |       |       |       |         |       |          |
| 03/07/2006              | <300                     | <20  | 4.7   | <0.50 | <0.50 | <0.50 | <0.50   | <0.50 |          |
| 9/7/2006                | <300                     | <20  | 2.6   | <0.50 | <0.50 | <0.50 | <0.50   | <0.50 | c        |
| 3/6/2007                | <300                     | <20  | <0.50 | <0.50 | <0.50 | <0.50 | <0.50   | <0.50 |          |
| <b>MW-2</b>             |                          |      |       |       |       |       |         |       |          |
| 2/11/2003               | <100                     | <20  | 71    | <0.50 | <0.50 | 13    | --      | --    |          |
| 6/27/2003               | <100                     | <20  | 45    | <0.50 | <0.50 | 5.4   | <0.50   | <0.50 |          |
| 9/4/2003                | <100                     | <20  | 28    | <0.50 | <0.50 | 3.8   | <0.50   | <0.50 |          |
| 11/17/2003              | <100                     | 30   | 50    | <0.50 | <0.50 | 6.2   | --      | --    | b        |
| 03/01/2004              | <100                     | 49   | 36    | <0.50 | <0.50 | 6.2   | <0.50   | <0.50 | a        |
| 06/02/2004              | <100                     | <20  | 9.2   | <0.50 | <0.50 | 1.7   | <0.50   | <0.50 |          |
| 09/16/2004              | <100                     | <20  | 4.0   | <0.50 | <0.50 | <0.50 | <0.50   | <0.50 |          |
| 12/07/2004              | <1,000                   | <200 | 10    | <5.0  | <5.0  | <5.0  | <5.0    | <5.0  |          |
| 03/02/2005              | <100                     | 75   | 4.4   | <0.50 | <0.50 | <0.50 | <0.50   | <0.50 |          |
| 06/20/2005              | <100                     | <20  | <0.50 | <0.50 | <0.50 | <0.50 | <0.50   | <0.50 |          |
| 09/06/2005              | <150                     | <10  | 2.5   | <0.50 | <0.50 | 1.1   | <0.50   | <0.50 |          |
| 03/07/2006              | <300                     | <20  | 1.3   | <0.50 | <0.50 | <0.50 | <0.50   | <0.50 |          |
| 9/7/2006                | <300                     | <20  | 1.2   | <0.50 | <0.50 | <0.50 | <0.50   | <0.50 | c        |
| 3/6/2007                | <300                     | <20  | 0.73  | <0.50 | <0.50 | <0.50 | <0.50   | <0.50 |          |
| <b>MW-3</b>             |                          |      |       |       |       |       |         |       |          |
| 2/11/2003               | <100                     | <20  | <0.50 | <0.50 | <0.50 | <0.50 | --      | --    |          |
| 6/27/2003               | <100                     | <20  | 0.61  | <0.50 | <0.50 | <0.50 | <0.50   | <0.50 |          |
| 9/4/2003                | <100                     | <20  | <0.50 | <0.50 | <0.50 | <0.50 | <0.50   | <0.50 |          |
| 09/16/2004              | <100                     | <20  | <0.50 | <0.50 | <0.50 | <0.50 | <0.50   | <0.50 |          |
| 09/06/2005              | <150                     | <10  | <0.50 | <0.50 | <0.50 | <0.50 | <0.50   | <0.50 |          |

**SYMBOLS AND ABBREVIATIONS:**

-- = Data not available, analyzed, applicable, or sampled  
< = Not detected at or above specified laboratory reporting limit  
1,2-DCA = 1,2-Dichloroethane  
DIPE = Di-isopropyl ether  
EDB = 1,2-Dibromoethane  
ETBE = Ethyl tert-butyl ether  
MTBE = Methyl tert-butyl ether  
TAME = tert-Amyl methyl ether  
TBA = tert-Butyl alcohol  
g/L = Micrograms per Liter

**FOOTNOTES:**

a = The continuing calibration verification was outside of client contractual acceptance limits by 11.7% low. However, it was within method acceptance limits. The data should be useful for its intended purpose.  
b = The result was reported with a possible low bias due to continuing calibration verification falling outside the acceptance criteria.  
c = Calib. verif. is within method limits but outside contract limits.

**NOTES:**

All fuel oxygenate compounds analyzed using EPA Method 8260B.

Note: The data within this table collected prior to April 2006 was provided to Broadbent & Associates, Inc. by Atlantic Richfield Company and their previous consultants. Broadbent & Associates, Inc. has not verified the accuracy of this information.

**Table 3. Historical Ground-Water Flow Direction and Gradient**  
**Station #5387, 20200 Hesperian Blvd., Hayward, CA**

| Date Sampled | Approximate Flow Direction | Approximate Hydraulic Gradient |
|--------------|----------------------------|--------------------------------|
| 4/24/2002    | -                          | -                              |
| 9/23/2002    | West                       | 0.004                          |
| 12/9/2002    | West                       | 0.003                          |
| 2/11/2003    | West                       | 0.007                          |
| 6/27/2003    | West                       | 0.005                          |
| 9/4/2003     | West                       | 0.005                          |
| 11/17/2003   | West                       | 0.003                          |
| 3/1/2004     | West                       | 0.008                          |
| 6/2/2004     | West                       | 0.005                          |
| 9/16/2004    | Southwest to West          | 0.004                          |
| 12/7/2004    | West                       | 0.006                          |
| 3/2/2005     | West                       | 0.01                           |
| 6/20/2005    | West                       | 0.006                          |
| 9/6/2005     | West                       | 0.006                          |
| 3/7/2006     | West-Northwest             | 0.008                          |
| 9/7/2006     | West                       | 0.007                          |
| 3/6/2007     | Northwest                  | 0.02                           |

Note: The data within this table collected prior to April 2006 was provided to Broadbent & Associates, Inc. by Atlantic Richfield Company and their previous consultants. Broadbent & Associates, Inc. has not verified the accuracy of this information.

**APPENDIX A**

**STRATUS ENVIRONMENTAL, INC. GROUNDWATER SAMPLING DATA PACKAGE  
(INCLUDES FIELD DATA SHEETS, CERTIFIED ANALYTICAL RESULTS,  
AND CHAIN OF CUSTODY DOCUMENTATION)**



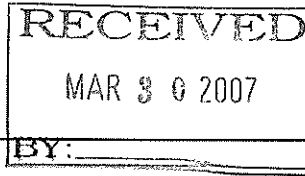

3330 Cameron Park Drive, Ste 550  
Cameron Park, California 95682  
(530) 676-6004 ~ Fax: (530) 676-6005

March 27, 2007

Mr. Rob Miller  
Broadbent & Associates, Inc.  
2000 Kirman Avenue  
Reno, NV 89502

Re: Groundwater Sampling Data Package, BP Service Station No. 5387, located at 20200 Hesperian Boulevard, Hayward, California (Quarterly Monitoring performed on March 6, 2007)

**General Information**

*Data Submittal Prepared / Reviewed by:* Sandy Hayes / Jay Johnson  
*Phone Number:* (530) 676-6000  
*On-Site Supplier Representative:* Jerry Gonzales  
*Date:* March 6, 2007  
*Arrival:* 14:10                      *Departure:* 16:30  
*Weather Conditions:* Partly Cloudy  
*Unusual Field Conditions:* None  
*Scope of Work Performed:* Quarterly monitoring and sampling  
*Variations from Work Scope:* None noted

This submittal presents the tabulation of data collected in association with routine groundwater monitoring. The attachments include field data sheets, chain of custody documentation, and certified analytical results. The information is being provided to BP-ARCO's Scoping Supplier for use in preparing a report for regulatory submittal. This submittal is limited to presentation of collected data and does not include data interpretation or conclusions or recommendations. Any questions concerning this submittal should be addressed to the Preparer/Reviewer identified above.

Sincerely,

**STRATUS ENVIRONMENTAL, INC**

Jay R. Johnson, P.G.  
Project Manager



**Attachments:**

- Field Data Sheets
- Chain of Custody Documentation
- Certified Analytical Results

CC: Mr. Paul Supple, BP/ARCO



# BP ALAMEDA PORTFOLIO

## WATER SAMPLE FIELD DATA SHEET

PROJECT #: 5387 PURGED BY: Jc WELL I.D.: MW-1  
 CLIENT NAME: \_\_\_\_\_ SAMPLED BY: JB SAMPLE I.D.: MW-1  
 LOCATION: Hayward - 20200 Hesperian Blvd. QA SAMPLES: \_\_\_\_\_

DATE PURGED 3-6-07 START (2400hr) 15:53 END (2400hr) 15:54  
 DATE SAMPLED 3-6-07 SAMPLE TIME (2400hr) 15:55  
 SAMPLE TYPE: Groundwater  Surface Water \_\_\_\_\_ Treatment Effluent \_\_\_\_\_ Other \_\_\_\_\_

CASING DIAMETER: 2"  3" \_\_\_\_\_ 4" \_\_\_\_\_ 5" \_\_\_\_\_ 6" \_\_\_\_\_ 8" \_\_\_\_\_ Other \_\_\_\_\_  
 Casing Volume: (gallons per foot) 2" (0.17) 3" (0.38) 4" (0.67) 5" (1.02) 6" (1.50) 8" (2.60) Other ( )

DEPTH TO BOTTOM (feet) = 28.10 CASING VOLUME (gal) = \_\_\_\_\_  
 DEPTH TO WATER (feet) = 9.10 CALCULATED PURGE (gal) = NP  
 WATER COLUMN HEIGHT (feet) = 19.1 ACTUAL PURGE (gal) = \_\_\_\_\_

### FIELD MEASUREMENTS

| DATE          | TIME (2400hr) | VOLUME (gal) | TEMP. (degrees F) | CONDUCTIVITY (umhos/cm) | pH (units)  | COLOR (visual) | TURBIDITY (NTU) |
|---------------|---------------|--------------|-------------------|-------------------------|-------------|----------------|-----------------|
| <u>3-6-07</u> | <u>15:54</u>  | <u>0</u>     | <u>21.0</u>       | <u>907</u>              | <u>7.43</u> | <u>Clear</u>   | _____           |
| _____         | _____         | _____        | _____             | _____                   | _____       | _____          | _____           |
| _____         | _____         | _____        | _____             | _____                   | _____       | _____          | _____           |
| _____         | _____         | _____        | _____             | _____                   | _____       | _____          | _____           |
| _____         | _____         | _____        | _____             | _____                   | _____       | _____          | _____           |
| _____         | _____         | _____        | _____             | _____                   | _____       | _____          | _____           |
| _____         | _____         | _____        | _____             | _____                   | _____       | _____          | _____           |
| _____         | _____         | _____        | _____             | _____                   | _____       | _____          | _____           |
| _____         | _____         | _____        | _____             | _____                   | _____       | _____          | _____           |

### SAMPLE INFORMATION

SAMPLE DEPTH TO WATER: 9.10 SAMPLE TURBIDITY: Clear  
 80% RECHARGE:  YES  NO ANALYSES: sea water  
 ODOR: NO SAMPLE VESSEL / PRESERVATIVE: 3 Uba-HCL

#### PURGING EQUIPMENT

Bladder Pump                       Bailer (Teflon)  
 Centrifugal Pump                   Bailer (PVC)  
 Submersible Pump                   Bailer (Stainless Steel)  
 Peristaltic Pump                    Dedicated \_\_\_\_\_  
 Other: \_\_\_\_\_  
 Pump Depth: None

#### SAMPLING EQUIPMENT

Bladder Pump                       Bailer (Teflon)  
 Centrifugal Pump                   Bailer (  PVC or  disposable)  
 Submersible Pump                   Bailer (Stainless Steel)  
 Peristaltic Pump                    Dedicated \_\_\_\_\_  
 Other: \_\_\_\_\_

WELL INTEGRITY: Good LOCK#: MAST 08  
 REMARKS: DO 0.92

SIGNATURE: [Signature] Page \_\_\_\_\_ of \_\_\_\_\_

# BP ALAMEDA PORTFOLIO

## WATER SAMPLE FIELD DATA SHEET

PROJECT #: 5387 PURGED BY: JG WELL I.D.: MW-2  
 CLIENT NAME: \_\_\_\_\_ SAMPLED BY: JG SAMPLE I.D.: MW-2  
 LOCATION: Hayward - 20200 Hesperian Blvd. QA SAMPLES: \_\_\_\_\_

DATE PURGED 3-6-07 START (2400hr) 16:09 END (2400hr) 16:08  
 DATE SAMPLED 3-6-07 SAMPLE TIME (2400hr) 16:08  
 SAMPLE TYPE: Groundwater  Surface Water \_\_\_\_\_ Treatment Effluent \_\_\_\_\_ Other \_\_\_\_\_

CASING DIAMETER: 2"  3" \_\_\_\_\_ 4" \_\_\_\_\_ 5" \_\_\_\_\_ 6" \_\_\_\_\_ 8" \_\_\_\_\_ Other \_\_\_\_\_  
 Casing Volume: (gallons per foot) 2" (0.17) 3" (0.38) 4" (0.67) 5" (1.02) 6" (1.50) 8" (2.60) Other ( )

DEPTH TO BOTTOM (feet) = 29.65 CASING VOLUME (gal) = \_\_\_\_\_  
 DEPTH TO WATER (feet) = 10.32 CALCULATED PURGE (gal) = N.P.  
 WATER COLUMN HEIGHT (feet) = 17.3 ACTUAL PURGE (gal) = \_\_\_\_\_

### FIELD MEASUREMENTS

| DATE          | TIME (2400hr) | VOLUME (gal) | TEMP. (degrees F) | CONDUCTIVITY (umhos/cm) | pH (units)  | COLOR (visual) | TURBIDITY (NTU) |
|---------------|---------------|--------------|-------------------|-------------------------|-------------|----------------|-----------------|
| <u>3-6-07</u> | <u>16:08</u>  | <u>0</u>     | <u>18.2</u>       | <u>249</u>              | <u>7.31</u> | <u>clear</u>   | _____           |
| _____         | _____         | _____        | _____             | _____                   | _____       | _____          | _____           |
| _____         | _____         | _____        | _____             | _____                   | _____       | _____          | _____           |
| _____         | _____         | _____        | _____             | _____                   | _____       | _____          | _____           |
| _____         | _____         | _____        | _____             | _____                   | _____       | _____          | _____           |
| _____         | _____         | _____        | _____             | _____                   | _____       | _____          | _____           |
| _____         | _____         | _____        | _____             | _____                   | _____       | _____          | _____           |
| _____         | _____         | _____        | _____             | _____                   | _____       | _____          | _____           |
| _____         | _____         | _____        | _____             | _____                   | _____       | _____          | _____           |
| _____         | _____         | _____        | _____             | _____                   | _____       | _____          | _____           |

### SAMPLE INFORMATION

SAMPLE DEPTH TO WATER: 10.32 SAMPLE TURBIDITY: clear

80% RECHARGE:  YES  NO ANALYSES: \_\_\_\_\_

ODOR: no SAMPLE VESSEL / PRESERVATIVE: 60 UGA-HCC

#### PURGING EQUIPMENT

- Bladder Pump
- Centrifugal Pump
- Submersible Pump
- Peristaltic Pump
- Other: \_\_\_\_\_

- Bailer (Teflon)
- Bailer (PVC)
- Bailer (Stainless Steel)
- Dedicated \_\_\_\_\_

Pump Depth: 0

#### SAMPLING EQUIPMENT

- Bladder Pump
- Centrifugal Pump
- Submersible Pump
- Peristaltic Pump
- Other: \_\_\_\_\_

- Bailer (Teflon)
- Bailer (  PVC or  disposable)
- Bailer (Stainless Steel)
- Dedicated \_\_\_\_\_

WELL INTEGRITY: \_\_\_\_\_ LOCK#: MW-2

REMARKS: Do-216

SIGNATURE: [Signature] Page \_\_\_\_\_ of \_\_\_\_\_





bp  
A BP affiliated company

# Chain of Custody Record

Project Name: BP 5387  
 BP BU/AR Region/Enfos Segment: BP > Americas > West > Retail > CA > Alameda > 5387  
 State or Lead Regulatory Agency: \_\_\_\_\_  
 Requested Due Date (mm/dd/yy): \_\_\_\_\_

|                                    |                     |
|------------------------------------|---------------------|
| On-site Time: <u>14:10</u>         | Temp: <u>65</u>     |
| Off-site Time: <u>16:30</u>        | Temp: <u>65</u>     |
| Sky Conditions: <u>PT Clouds</u>   |                     |
| Meteorological Events: <u>NONE</u> |                     |
| Wind Speed: <u>5 MPH</u>           | Direction: <u>N</u> |

|   |   |   |
|---|---|---|
| Lab Name: <u>TestAmerica</u>                      | BP/AR Facility No.: <u>5387</u>                               | Consultant/Contractor: <u>Stratus Environmental, Inc.</u> |
| Address: <u>885 Jarvis Drive</u>                  | BP/AR Facility Address: <u>20200 Hesperian Blvd., Hayward</u> | Address: <u>3330 Cameron Park Drive, Suite 550</u>        |
| <u>Morgan Hill, CA 95937</u>                      | Site Lat/Long:  | <u>Cameron Park, CA 95682</u>                             |
| Lab PM: <u>Lisa Race</u>                          | California Global ID #: <u>T0600101368</u>                    | Consultant/Contractor Project No.: <u>E5387-04</u>        |
| Tele/Fax: <u>408-782-8156 408-782-6308 (fax)</u>  | Enfos Project No.: <u>G0C52-0017</u>                          | Consultant/Contractor PM: <u>Jay Johnson</u>              |
| BP/AR PM Contact: <u>Paul Supple</u>              | Provision or RCOP (circle one) <u>Provision</u>               | Tele/Fax: <u>(530) 676-6000 / (530) 676-6005</u>          |
| Address: <u>2010 Crow Canyon Place, Suite 150</u> | Phase/WBS: <u>04-Monitoring</u>                               | Report Type & QC Level: <u>Level 1 with EDF</u>           |
| <u>San Ramon, CA</u>                              | Sub Phase/Task: <u>03-Analytical</u>                          | E-mail EDD To: <u>shayes@stratusinc.net</u>               |
| Tele/Fax: <u>925-275-3506</u>                     | Cost Element: <u>01-Contractor labor</u>                      | Invoice to: <u>Atlantic Richfield Co.</u>                 |

| Item No. | Sample Description | Time | Date   | Matrix     |              |     | Laboratory No. | No. of Containers | Preservative |                                |                  |     |          | Requested Analysis |         |     |                 |     | Sample Point Lat/Long and Comments<br>*Oxy = MTBD, TAME, ETBE, DIPE, TBA |  |      |
|----------|--------------------|------|--------|------------|--------------|-----|----------------|-------------------|--------------|--------------------------------|------------------|-----|----------|--------------------|---------|-----|-----------------|-----|--|--|------|
|          |                    |      |        | Soil/Solid | Water/Liquid | Air |                |                   | Unpreserved  | H <sub>2</sub> SO <sub>4</sub> | HNO <sub>3</sub> | HCl | Methanol | GRO/BTEX/Oxy*      | 1,2 DCA | EDB | Ethanol by 8260 | DRO |  |  |      |
| 1        | MW-1               | 1555 | 3-6-07 | X          |              |     |                | 3                 |              |                                | X                |     |          |                    | X       | X   | X               | X   |  |  |      |
| 2        | MW-2               | 1608 | 3-6-07 | X          |              |     |                | 6                 |              |                                | X                |     |          |                    | X       | X   | X               | X   |  |  |      |
| 3        | TB 5387            | 7:00 | 3-6-07 | X          |              |     |                | 2                 |              |                                | X                |     |          |                    | X       | X   | X               | X   |  |  | HOLD |
| 4        |                    |      |        |            |              |     |                |                   |              |                                |                  |     |          |                    |         |     |                 |     |  |  |      |
| 5        |                    |      |        |            |              |     |                |                   |              |                                |                  |     |          |                    |         |     |                 |     |  |  |      |
| 6        |                    |      |        |            |              |     |                |                   |              |                                |                  |     |          |                    |         |     |                 |     |  |  |      |
| 7        |                    |      |        |            |              |     |                |                   |              |                                |                  |     |          |                    |         |     |                 |     |  |  |      |
| 8        |                    |      |        |            |              |     |                |                   |              |                                |                  |     |          |                    |         |     |                 |     |  |  |      |
| 9        |                    |      |        |            |              |     |                |                   |              |                                |                  |     |          |                    |         |     |                 |     |  |  |      |
| 10       |                    |      |        |            |              |     |                |                   |              |                                |                  |     |          |                    |         |     |                 |     |  |  | 5.8  |

|                                       |                               |      |      |                           |               |             |
|---------------------------------------|-------------------------------|------|------|---------------------------|---------------|-------------|
| Sampler's Name: <u>Serry Gonzalez</u> | Relinquished By / Affiliation | Date | Time | Accepted By / Affiliation | Date          | Time        |
| Sampler's Company: <u>Dorlos ENV</u>  | <u>[Signature]</u>            |      |      | <u>[Signature]</u>        | <u>3/8/07</u> | <u>0815</u> |
| Shipment Date:                        |                               |      |      |                           |               |             |
| Shipment Method:                      |                               |      |      |                           |               |             |
| Shipment Tracking No:                 |                               |      |      |                           |               |             |

Special Instructions: Please cc results to: rmiller@broadbentinc.com

|                                  |                      |                              |                      |                                   |
|----------------------------------|----------------------|------------------------------|----------------------|-----------------------------------|
| Custody Seals In Place: Yes / No | Temp Blank: Yes / No | Cooler Temp on Receipt: °F/C | Trip Blank: Yes / No | MS/MSD Sample Submitted: Yes / No |
|----------------------------------|----------------------|------------------------------|----------------------|-----------------------------------|

23 March, 2007

Jay Johnson  
Stratus Environmental Inc. [Arco]  
3330 Cameron Park Dr., Suite 550  
Cameron Park, CA 95682

RE: ARCO #5387, Hayward, CA  
Work Order: MQC0350

Enclosed are the results of analyses for samples received by the laboratory on 03/09/07 07:45. If you have any questions concerning this report, please feel free to contact me.

Sincerely,

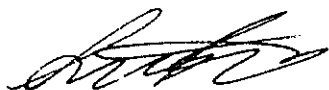

Lisa Race  
Senior Project Manager

CA ELAP Certificate # 1210

The results in this laboratory report pertain only to the samples tested in the laboratory. The analyses contained in this report were performed in accordance with the BPGCLN Technical Specifications, applicable Federal, State, local regulations and certification requirements as well as the methodologies as described in laboratory SOPs reviewed by the BPGCLN. This entire report was reviewed and approved for release.



|   |  |  |
|---|--|--|
| Stratus Environmental Inc. [Arco]<br>3330 Cameron Park Dr., Suite 550<br>Cameron Park CA, 95682 | Project: ARCO #5387, Hayward, CA<br>Project Number: G0C52-0017<br>Project Manager: Jay Johnson | MQC0350<br>Reported:<br>03/23/07 12:32 |
|---|--|--|

ANALYTICAL REPORT FOR SAMPLES

| Sample ID | Laboratory ID | Matrix | Date Sampled   | Date Received  |
|-----------|---------------|--------|----------------|----------------|
| MW-1      | MQC0350-01    | Water  | 03/06/07 15:55 | 03/09/07 07:45 |
| MW-2      | MQC0350-02    | Water  | 03/06/07 16:08 | 03/09/07 07:45 |
| TB 5387   | MQC0350-03    | Water  | 03/06/07 07:00 | 03/09/07 07:45 |

The carbon range for the TPH-GRO has been changed from C6-C10 to C4-C12. The carbon range for TPH-DRO has been changed from C10-C28 to C10-C36. EPA 8015B has been modified to better meet the requirements of California regulatory agencies.

These samples were received with no custody seals.

Stratus Environmental Inc. [Arco]  
3330 Cameron Park Dr., Suite 550  
Cameron Park CA, 95682

Project: ARCO #5387, Hayward, CA  
Project Number: G0C52-0017  
Project Manager: Jay Johnson

MQC0350  
Reported:  
03/23/07 12:32

**Total Purgeable Hydrocarbons by GC/MS (CA LUFT)**  
**TestAmerica - Morgan Hill, CA**

| Analyte   | Result | Reporting |        | Dilution | Batch   | Prepared | Analyzed | Method    | Notes |
|---|--------|-----------|--------|----------|---------|----------|----------|-----------|-------|
|   |        | Limit     | Units  |          |         |          |          |           |       |
| <b>MW-1 (MQC0350-01) Water</b> Sampled: 03/06/07 15:55 Received: 03/09/07 07:45 |        |           |        |          |         |          |          |           |       |
| Gasoline Range Organics (C4-C12)  | ND     | 50        | ug/l   | 1        | 7C14017 | 03/14/07 | 03/15/07 | LUFT GCMS |       |
| Surrogate: 1,2-Dichloroethane-d4  |        | 122 %     | 60-145 |          | "       | "        | "        | "         |       |
| <b>MW-2 (MQC0350-02) Water</b> Sampled: 03/06/07 16:08 Received: 03/09/07 07:45 |        |           |        |          |         |          |          |           |       |
| Gasoline Range Organics (C4-C12)  | 140    | 50        | ug/l   | 1        | 7C14017 | 03/14/07 | 03/15/07 | LUFT GCMS |       |
| Surrogate: 1,2-Dichloroethane-d4  |        | 124 %     | 60-145 |          | "       | "        | "        | "         |       |

Stratus Environmental Inc. [Arco]  
3330 Cameron Park Dr., Suite 550  
Cameron Park CA, 95682

Project: ARCO #5387, Hayward, CA  
Project Number: G0C52-0017  
Project Manager: Jay Johnson

MQC0350  
Reported:  
03/23/07 12:32

**Volatile Organic Compounds by EPA Method 8260B**  
**TestAmerica - Morgan Hill, CA**

| Analyte   | Result      | Reporting Limit | Units  | Dilution | Batch   | Prepared | Analyzed | Method    | Notes |
|---|-------------|-----------------|--------|----------|---------|----------|----------|-----------|-------|
| <b>MW-1 (MQC0350-01) Water Sampled: 03/06/07 15:55 Received: 03/09/07 07:45</b> |             |                 |        |          |         |          |          |           |       |
| tert-Amyl methyl ether  | ND          | 0.50            | ug/l   | 1        | 7C14017 | 03/14/07 | 03/15/07 | EPA 8260B |       |
| Benzene   | ND          | 0.50            | "      | "        | "       | "        | "        | "         |       |
| tert-Butyl alcohol  | ND          | 20              | "      | "        | "       | "        | "        | "         |       |
| Di-isopropyl ether  | ND          | 0.50            | "      | "        | "       | "        | "        | "         |       |
| 1,2-Dibromoethane (EDB)   | ND          | 0.50            | "      | "        | "       | "        | "        | "         |       |
| 1,2-Dichloroethane  | ND          | 0.50            | "      | "        | "       | "        | "        | "         |       |
| Ethanol   | ND          | 300             | "      | "        | "       | "        | "        | "         |       |
| Ethyl tert-butyl ether  | ND          | 0.50            | "      | "        | "       | "        | "        | "         |       |
| Ethylbenzene  | ND          | 0.50            | "      | "        | "       | "        | "        | "         |       |
| Methyl tert-butyl ether   | ND          | 0.50            | "      | "        | "       | "        | "        | "         |       |
| Toluene   | ND          | 0.50            | "      | "        | "       | "        | "        | "         |       |
| Xylenes (total)   | ND          | 0.50            | "      | "        | "       | "        | "        | "         |       |
| <i>Surrogate: Dibromofluoromethane</i>  |             | 108 %           | 75-130 | "        | "       | "        | "        | "         |       |
| <i>Surrogate: 1,2-Dichloroethane-d4</i>   |             | 122 %           | 60-145 | "        | "       | "        | "        | "         |       |
| <i>Surrogate: Toluene-d8</i>  |             | 96 %            | 70-130 | "        | "       | "        | "        | "         |       |
| <i>Surrogate: 4-Bromofluorobenzene</i>  |             | 85 %            | 60-120 | "        | "       | "        | "        | "         |       |
| <b>MW-2 (MQC0350-02) Water Sampled: 03/06/07 16:08 Received: 03/09/07 07:45</b> |             |                 |        |          |         |          |          |           |       |
| tert-Amyl methyl ether  | ND          | 0.50            | ug/l   | 1        | 7C14017 | 03/14/07 | 03/15/07 | EPA 8260B |       |
| Benzene   | ND          | 0.50            | "      | "        | "       | "        | "        | "         |       |
| tert-Butyl alcohol  | ND          | 20              | "      | "        | "       | "        | "        | "         |       |
| Di-isopropyl ether  | ND          | 0.50            | "      | "        | "       | "        | "        | "         |       |
| 1,2-Dibromoethane (EDB)   | ND          | 0.50            | "      | "        | "       | "        | "        | "         |       |
| 1,2-Dichloroethane  | ND          | 0.50            | "      | "        | "       | "        | "        | "         |       |
| Ethanol   | ND          | 300             | "      | "        | "       | "        | "        | "         |       |
| Ethyl tert-butyl ether  | ND          | 0.50            | "      | "        | "       | "        | "        | "         |       |
| Ethylbenzene  | ND          | 0.50            | "      | "        | "       | "        | "        | "         |       |
| <b>Methyl tert-butyl ether</b>  | <b>0.73</b> | 0.50            | "      | "        | "       | "        | "        | "         |       |
| Toluene   | ND          | 0.50            | "      | "        | "       | "        | "        | "         |       |
| Xylenes (total)   | ND          | 0.50            | "      | "        | "       | "        | "        | "         |       |
| <i>Surrogate: Dibromofluoromethane</i>  |             | 108 %           | 75-130 | "        | "       | "        | "        | "         |       |
| <i>Surrogate: 1,2-Dichloroethane-d4</i>   |             | 124 %           | 60-145 | "        | "       | "        | "        | "         |       |
| <i>Surrogate: Toluene-d8</i>  |             | 103 %           | 70-130 | "        | "       | "        | "        | "         |       |
| <i>Surrogate: 4-Bromofluorobenzene</i>  |             | 99 %            | 60-120 | "        | "       | "        | "        | "         |       |

Stratus Environmental Inc. [Arco]  
3330 Cameron Park Dr., Suite 550  
Cameron Park CA, 95682

Project: ARCO #5387, Hayward, CA  
Project Number: G0C52-0017  
Project Manager: Jay Johnson

MQC0350  
Reported:  
03/23/07 12:32

**Total Purgeable Hydrocarbons by GC/MS (CA LUFT) - Quality Control**  
**TestAmerica - Morgan Hill, CA**

| Analyte | Result | Reporting Limit | Units | Spike Level | Source Result | %REC | %REC Limits | RPD | RPD Limit | Notes |
|---------|--------|-----------------|-------|-------------|---------------|------|-------------|-----|-----------|-------|
|---------|--------|-----------------|-------|-------------|---------------|------|-------------|-----|-----------|-------|

**Batch 7C14017 - EPA 5030B P/T / LUFT GCMS**

| <b>Blank (7C14017-BLK1)</b>                         |      |    |      |      |                               |     |        |    |    |  |
|---|------|----|------|------|-------------------------------|-----|--------|----|----|--|
|   |      |    |      |      | Prepared & Analyzed: 03/14/07 |     |        |    |    |  |
| Gasoline Range Organics (C4-C12)                    | ND   | 50 | ug/l |      |                               |     |        |    |    |  |
| Surrogate: 1,2-Dichloroethane-d4                    | 2.99 |    | "    | 2.50 |                               | 120 | 60-145 |    |    |  |
| <b>Laboratory Control Sample (7C14017-BS2)</b>      |      |    |      |      |                               |     |        |    |    |  |
|   |      |    |      |      | Prepared & Analyzed: 03/14/07 |     |        |    |    |  |
| Gasoline Range Organics (C4-C12)                    | 422  | 50 | ug/l | 500  |                               | 84  | 75-140 |    |    |  |
| Surrogate: 1,2-Dichloroethane-d4                    | 3.10 |    | "    | 2.50 |                               | 124 | 60-145 |    |    |  |
| <b>Laboratory Control Sample Dup (7C14017-BSD2)</b> |      |    |      |      |                               |     |        |    |    |  |
|   |      |    |      |      | Prepared & Analyzed: 03/14/07 |     |        |    |    |  |
| Gasoline Range Organics (C4-C12)                    | 382  | 50 | ug/l | 500  |                               | 76  | 75-140 | 10 | 20 |  |
| Surrogate: 1,2-Dichloroethane-d4                    | 2.86 |    | "    | 2.50 |                               | 114 | 60-145 |    |    |  |

Stratus Environmental Inc. [Arco]  
3330 Cameron Park Dr., Suite 550  
Cameron Park CA, 95682

Project: ARCO #5387, Hayward, CA  
Project Number: G0C52-0017  
Project Manager: Jay Johnson

MQC0350  
Reported:  
03/23/07 12:32

**Volatile Organic Compounds by EPA Method 8260B - Quality Control**  
**TestAmerica - Morgan Hill, CA**

| Analyte | Result | Reporting Limit | Units | Spike Level | Source Result | %REC | %REC Limits | RPD | RPD Limit | Notes |
|---------|--------|-----------------|-------|-------------|---------------|------|-------------|-----|-----------|-------|
|---------|--------|-----------------|-------|-------------|---------------|------|-------------|-----|-----------|-------|

**Batch 7C14017 - EPA 5030B P/T / EPA 8260B**

**Blank (7C14017-BLK1)**

Prepared & Analyzed: 03/14/07

|   |      |      |      |      |  |     |        |  |  |  |
|---|------|------|------|------|--|-----|--------|--|--|--|
| tert-Amyl methyl ether                  | ND   | 0.50 | ug/l |      |  |     |        |  |  |  |
| Benzene                                 | ND   | 0.50 | "    |      |  |     |        |  |  |  |
| tert-Butyl alcohol                      | ND   | 20   | "    |      |  |     |        |  |  |  |
| Di-isopropyl ether                      | ND   | 0.50 | "    |      |  |     |        |  |  |  |
| 1,2-Dibromoethane (EDB)                 | ND   | 0.50 | "    |      |  |     |        |  |  |  |
| 1,2-Dichloroethane                      | ND   | 0.50 | "    |      |  |     |        |  |  |  |
| Ethanol                                 | ND   | 300  | "    |      |  |     |        |  |  |  |
| Ethyl tert-butyl ether                  | ND   | 0.50 | "    |      |  |     |        |  |  |  |
| Ethylbenzene                            | ND   | 0.50 | "    |      |  |     |        |  |  |  |
| Methyl tert-butyl ether                 | ND   | 0.50 | "    |      |  |     |        |  |  |  |
| Toluene                                 | ND   | 0.50 | "    |      |  |     |        |  |  |  |
| Xylenes (total)                         | ND   | 0.50 | "    |      |  |     |        |  |  |  |
| <i>Surrogate: Dibromofluoromethane</i>  | 2.59 |      | "    | 2.50 |  | 104 | 75-130 |  |  |  |
| <i>Surrogate: 1,2-Dichloroethane-d4</i> | 2.99 |      | "    | 2.50 |  | 120 | 60-145 |  |  |  |
| <i>Surrogate: Toluene-d8</i>            | 2.38 |      | "    | 2.50 |  | 95  | 70-130 |  |  |  |
| <i>Surrogate: 4-Bromofluorobenzene</i>  | 2.16 |      | "    | 2.50 |  | 86  | 60-120 |  |  |  |

**Laboratory Control Sample (7C14017-BS1)**

Prepared & Analyzed: 03/14/07

|   |      |      |      |      |  |     |        |  |  |  |
|---|------|------|------|------|--|-----|--------|--|--|--|
| tert-Amyl methyl ether                  | 9.58 | 0.50 | ug/l | 10.0 |  | 96  | 65-135 |  |  |  |
| Benzene                                 | 9.26 | 0.50 | "    | 10.0 |  | 93  | 70-125 |  |  |  |
| tert-Butyl alcohol                      | 188  | 20   | "    | 200  |  | 94  | 60-135 |  |  |  |
| Di-isopropyl ether                      | 10.0 | 0.50 | "    | 10.0 |  | 100 | 70-130 |  |  |  |
| 1,2-Dibromoethane (EDB)                 | 10.2 | 0.50 | "    | 10.0 |  | 102 | 75-140 |  |  |  |
| 1,2-Dichloroethane                      | 11.2 | 0.50 | "    | 10.0 |  | 112 | 75-125 |  |  |  |
| Ethanol                                 | 226  | 300  | "    | 200  |  | 113 | 15-150 |  |  |  |
| Ethyl tert-butyl ether                  | 9.95 | 0.50 | "    | 10.0 |  | 100 | 65-130 |  |  |  |
| Ethylbenzene                            | 10.4 | 0.50 | "    | 10.0 |  | 104 | 70-130 |  |  |  |
| Methyl tert-butyl ether                 | 9.43 | 0.50 | "    | 10.0 |  | 94  | 50-140 |  |  |  |
| Toluene                                 | 9.87 | 0.50 | "    | 10.0 |  | 99  | 70-120 |  |  |  |
| Xylenes (total)                         | 31.4 | 0.50 | "    | 30.0 |  | 105 | 80-125 |  |  |  |
| <i>Surrogate: Dibromofluoromethane</i>  | 2.62 |      | "    | 2.50 |  | 105 | 75-130 |  |  |  |
| <i>Surrogate: 1,2-Dichloroethane-d4</i> | 2.87 |      | "    | 2.50 |  | 115 | 60-145 |  |  |  |
| <i>Surrogate: Toluene-d8</i>            | 2.49 |      | "    | 2.50 |  | 100 | 70-130 |  |  |  |
| <i>Surrogate: 4-Bromofluorobenzene</i>  | 2.59 |      | "    | 2.50 |  | 104 | 60-120 |  |  |  |

Stratus Environmental Inc. [Arco]  
3330 Cameron Park Dr., Suite 550  
Cameron Park CA, 95682

Project: ARCO #5387, Hayward, CA  
Project Number: G0C52-0017  
Project Manager: Jay Johnson

MQC0350  
Reported:  
03/23/07 12:32

**Volatile Organic Compounds by EPA Method 8260B - Quality Control**  
**TestAmerica - Morgan Hill, CA**

| Analyte | Result | Reporting Limit | Units | Spike Level | Source Result | %REC | %REC Limits | RPD | RPD Limit | Notes |
|---------|--------|-----------------|-------|-------------|---------------|------|-------------|-----|-----------|-------|
|---------|--------|-----------------|-------|-------------|---------------|------|-------------|-----|-----------|-------|

**Batch 7C14017 - EPA 5030B P/T / EPA 8260B**

| Matrix Spike (7C14017-MS1)              | Source: MQC0368-04 |      |          | Prepared: 03/14/07 |    | Analyzed: 03/15/07 |               |  |  |    |
|---|--------------------|------|----------|--------------------|----|--------------------|---------------|--|--|----|
| tert-Amyl methyl ether                  | 13.0               | 0.50 | ug/l     | 10.0               | ND | 130                | 65-135        |  |  |    |
| Benzene                                 | 11.4               | 0.50 | "        | 10.0               | ND | 114                | 70-125        |  |  |    |
| tert-Butyl alcohol                      | 234                | 20   | "        | 200                | ND | 117                | 60-135        |  |  |    |
| Di-isopropyl ether                      | 13.1               | 0.50 | "        | 10.0               | ND | 131                | 70-130        |  |  | LM |
| 1,2-Dibromoethane (EDB)                 | 13.5               | 0.50 | "        | 10.0               | ND | 135                | 75-140        |  |  |    |
| 1,2-Dichloroethane                      | 14.5               | 0.50 | "        | 10.0               | ND | 145                | 75-125        |  |  | LM |
| Ethanol                                 | 264                | 300  | "        | 200                | ND | 132                | 15-150        |  |  |    |
| Ethyl tert-butyl ether                  | 13.3               | 0.50 | "        | 10.0               | ND | 133                | 65-130        |  |  | LM |
| Ethylbenzene                            | 12.6               | 0.50 | "        | 10.0               | ND | 126                | 70-130        |  |  |    |
| Methyl tert-butyl ether                 | 13.4               | 0.50 | "        | 10.0               | ND | 134                | 50-140        |  |  |    |
| Toluene                                 | 12.0               | 0.50 | "        | 10.0               | ND | 120                | 70-120        |  |  |    |
| Xylenes (total)                         | 37.8               | 0.50 | "        | 30.0               | ND | 126                | 80-125        |  |  | LM |
| <i>Surrogate: Dibromofluoromethane</i>  | <i>2.69</i>        |      | <i>"</i> | <i>2.50</i>        |    | <i>108</i>         | <i>75-130</i> |  |  |    |
| <i>Surrogate: 1,2-Dichloroethane-d4</i> | <i>2.91</i>        |      | <i>"</i> | <i>2.50</i>        |    | <i>116</i>         | <i>60-145</i> |  |  |    |
| <i>Surrogate: Toluene-d8</i>            | <i>2.42</i>        |      | <i>"</i> | <i>2.50</i>        |    | <i>97</i>          | <i>70-130</i> |  |  |    |
| <i>Surrogate: 4-Bromofluorobenzene</i>  | <i>2.68</i>        |      | <i>"</i> | <i>2.50</i>        |    | <i>107</i>         | <i>60-120</i> |  |  |    |

| Matrix Spike Dup (7C14017-MSD1)         | Source: MQC0368-04 |      |          | Prepared: 03/14/07 |    | Analyzed: 03/15/07 |               |     |    |    |
|---|--------------------|------|----------|--------------------|----|--------------------|---------------|-----|----|----|
| tert-Amyl methyl ether                  | 13.5               | 0.50 | ug/l     | 10.0               | ND | 135                | 65-135        | 4   | 25 |    |
| Benzene                                 | 12.1               | 0.50 | "        | 10.0               | ND | 121                | 70-125        | 6   | 15 |    |
| tert-Butyl alcohol                      | 254                | 20   | "        | 200                | ND | 127                | 60-135        | 8   | 35 |    |
| Di-isopropyl ether                      | 13.7               | 0.50 | "        | 10.0               | ND | 137                | 70-130        | 4   | 35 | LM |
| 1,2-Dibromoethane (EDB)                 | 14.5               | 0.50 | "        | 10.0               | ND | 145                | 75-140        | 7   | 15 | LM |
| 1,2-Dichloroethane                      | 15.5               | 0.50 | "        | 10.0               | ND | 155                | 75-125        | 7   | 20 | LM |
| Ethanol                                 | 263                | 300  | "        | 200                | ND | 132                | 15-150        | 0.4 | 35 |    |
| Ethyl tert-butyl ether                  | 13.9               | 0.50 | "        | 10.0               | ND | 139                | 65-130        | 4   | 35 | LM |
| Ethylbenzene                            | 13.1               | 0.50 | "        | 10.0               | ND | 131                | 70-130        | 4   | 15 | LM |
| Methyl tert-butyl ether                 | 14.4               | 0.50 | "        | 10.0               | ND | 144                | 50-140        | 7   | 25 | LM |
| Toluene                                 | 12.5               | 0.50 | "        | 10.0               | ND | 125                | 70-120        | 4   | 15 | LM |
| Xylenes (total)                         | 39.8               | 0.50 | "        | 30.0               | ND | 133                | 80-125        | 5   | 15 | LM |
| <i>Surrogate: Dibromofluoromethane</i>  | <i>2.62</i>        |      | <i>"</i> | <i>2.50</i>        |    | <i>105</i>         | <i>75-130</i> |     |    |    |
| <i>Surrogate: 1,2-Dichloroethane-d4</i> | <i>3.10</i>        |      | <i>"</i> | <i>2.50</i>        |    | <i>124</i>         | <i>60-145</i> |     |    |    |
| <i>Surrogate: Toluene-d8</i>            | <i>2.47</i>        |      | <i>"</i> | <i>2.50</i>        |    | <i>99</i>          | <i>70-130</i> |     |    |    |
| <i>Surrogate: 4-Bromofluorobenzene</i>  | <i>2.53</i>        |      | <i>"</i> | <i>2.50</i>        |    | <i>101</i>         | <i>60-120</i> |     |    |    |

Stratus Environmental Inc. [Arco]  
3330 Cameron Park Dr., Suite 550  
Cameron Park CA, 95682

Project: ARCO #5387, Hayward, CA  
Project Number: G0C52-0017  
Project Manager: Jay Johnson

MQC0350  
Reported:  
03/23/07 12:32

**Notes and Definitions**

LM MS and/or MSD above acceptance limits. See Blank Spike(LCS).  
DET Analyte DETECTED  
ND Analyte NOT DETECTED at or above the reporting limit or MDL, if MDL is specified  
NR Not Reported  
dry Sample results reported on a dry weight basis  
RPD Relative Percent Difference



# Chain of Custody Record

Project Name: BP 5387  
 BP BU/AR Region/Enfos Segment: BP > Americas > West > Retail > CA > Alameda > 5387  
 State or Lead Regulatory Agency: \_\_\_\_\_  
 Requested Due Date (mm/dd/yy): \_\_\_\_\_

|                                    |                     |
|------------------------------------|---------------------|
| On-site Time: <u>14:10</u>         | Temp: <u>65</u>     |
| Off-site Time: <u>16:30</u>        | Temp: <u>65</u>     |
| Sky Conditions: <u>PT. Clouds</u>  |                     |
| Meteorological Events: <u>None</u> |                     |
| Wind Speed: <u>5 mph</u>           | Direction: <u>N</u> |

|   |   |  |
|---|---|--|
| Lab Name: <u>TestAmerica</u>                      | BP/AR Facility No.: <u>5387</u>                               | Consultant/Contractor: <u>Status Environmental, Inc.</u> |
| Address: <u>885 Jarvis Drive</u>                  | BP/AR Facility Address: <u>20200 Hesperian Blvd., Hayward</u> | Address: <u>3330 Cameron Park Drive, Suite 550</u>       |
| <u>Morgan Hill, CA 95937</u>                      | Site Lat/Long:  | <u>Cameron Park, CA 95682</u>                            |
| Lab PM: <u>Lisa Race</u>                          | California Global ID #: <u>T0600101368</u>                    | Consultant/Contractor Project No.: <u>E5387-04</u>       |
| Tele/Fax: <u>408-782-8156 408-782-6308 (fax)</u>  | Enfos Project No.: <u>G0C52-0017</u>                          | Consultant/Contractor PM: <u>Jay Johnson</u>             |
| BP/AR PM Contact: <u>Paul Supple</u>              | Provision or RCOP (circle one) <u>Provision</u>               | Tele/Fax: <u>(530) 676-6000 / (530) 676-6005</u>         |
| Address: <u>2010 Crow Canyon Place, Suite 150</u> | Phase/WBS: <u>04-Monitoring</u>                               | Report Type & QC Level: <u>Level 1 with EDF</u>          |
| <u>San Ramon, CA</u>                              | Sub Phase/Task: <u>03-Analytical</u>                          | E-mail EDD To: <u>shaves@stratusinc.net</u>              |
| Tele/Fax: <u>925-275-3506</u>                     | Cost Element: <u>01-Contractor labor</u>                      | Invoice to: <u>Atlantic Richfield Co.</u>                |

| Item No. | Sample Description | Time | Date   | Matrix     |              |     | Laboratory No.       | No. of Containers | Preservative |                                |                  |     |          | Requested Analysis |         |     |                 |     | Sample Point Lat/Long and Comments<br>*Oxy = MTBD, TAME, ETBE, DIPE, TBA |  |                   |
|----------|--------------------|------|--------|------------|--------------|-----|----------------------|-------------------|--------------|--------------------------------|------------------|-----|----------|--------------------|---------|-----|-----------------|-----|--|--|-------------------|
|          |                    |      |        | Soil/Solid | Water/Liquid | Air |                      |                   | Unpreserved  | H <sub>2</sub> SO <sub>4</sub> | HNO <sub>3</sub> | HCl | Methanol | GR0/BTEX/Oxy*      | 1,2 DCA | EDB | Ethanol by 8260 | DRO |  |  |                   |
| 1        | MW-1               | 1555 | 3-6-07 | X          |              |     | <u>MQL0350</u><br>01 | 3                 |              |                                |                  |     |          | X                  | X       | X   | X               |     |  |  |                   |
| 2        | MW-2               | 1608 | 3-6-07 | X          |              |     | 02                   | 6                 |              |                                |                  |     |          | X                  | X       | X   | X               |     |  |  |                   |
| 3        | TB 5387            | 7:00 | 3-6-07 | X          |              |     | 03                   | 2                 |              |                                |                  |     |          | X                  | X       | X   | X               |     |  |  | HOLD              |
| 4        |                    |      |        |            |              |     |                      |                   |              |                                |                  |     |          |                    |         |     |                 |     |  |  |                   |
| 5        |                    |      |        |            |              |     |                      |                   |              |                                |                  |     |          |                    |         |     |                 |     |  |  |                   |
| 6        |                    |      |        |            |              |     |                      |                   |              |                                |                  |     |          |                    |         |     |                 |     |  |  |                   |
| 7        |                    |      |        |            |              |     |                      |                   |              |                                |                  |     |          |                    |         |     |                 |     |  |  |                   |
| 8        |                    |      |        |            |              |     |                      |                   |              |                                |                  |     |          |                    |         |     |                 |     |  |  |                   |
| 9        |                    |      |        |            |              |     |                      |                   |              |                                |                  |     |          |                    |         |     |                 |     |  |  |                   |
| 10       |                    |      |        |            |              |     |                      |                   |              |                                |                  |     |          |                    |         |     |                 |     |  |  | 5.8 <sup>00</sup> |

|                                       |                               |      |      |                           |               |             |
|---------------------------------------|-------------------------------|------|------|---------------------------|---------------|-------------|
| Sampler's Name: <u>Jerry Gonzalez</u> | Relinquished By / Affiliation | Date | Time | Accepted By / Affiliation | Date          | Time        |
| Sampler's Company: <u>Douglas ENV</u> | <u>[Signature]</u>            |      |      | <u>[Signature]</u>        | <u>3/8/07</u> | <u>1600</u> |
| Shipment Date:                        |                               |      |      |                           |               |             |
| Shipment Method:                      |                               |      |      |                           |               |             |
| Shipment Tracking No:                 |                               |      |      |                           |               |             |

Special Instructions: Please cc results to: rmiller@broadbentinc.com

Custody Seals in Place: Yes/No (No) | Temp Blank: Yes/No (No) | Cooler Temp on Receipt: 4.4 °F (C) | Trip Blank: Yes/No (Yes) | MS/MSD Sample Submitted: Yes/No (Yes)



## TEST AMERICA SAMPLE RECEIPT LOG

CLIENT NAME: Arco  
 REC. BY (PRINT) A.M.  
 WORKORDER: M&CO35D

DATE REC'D AT LAB: 3-9-07  
 TIME REC'D AT LAB: 745  
 DATE LOGGED IN: 3/13/07

For Regulatory Purposes?  
 DRINKING WATER YES  NO   
 WASTE WATER YES  NO

| CIRCLE THE APPROPRIATE RESPONSE  | LAB SAMPLE # | CLIENT ID | CONTAINER DESCRIPTION | PRESERVATIVE | pH | SAMPLE MATRIX | DATE SAMPLED | REMARKS: CONDITION (ETC.) |
|--|--------------|-----------|-----------------------|--------------|----|---------------|--------------|---------------------------|
| 1. Custody Seal(s) Present / <input checked="" type="checkbox"/> Absent<br>Intact / Broken*  |              |           |                       |              |    |               |              | 3-9-07 A.M. See COC       |
| 2. Chain-of-Custody <input checked="" type="checkbox"/> Present / Absent*  |              |           |                       |              |    |               |              |                           |
| 3. Traffic Reports or Packing List: <input checked="" type="checkbox"/> Present / Absent   |              |           |                       |              |    |               |              |                           |
| 4. Airbill: <input checked="" type="checkbox"/> Airbill / Sticker<br><input checked="" type="checkbox"/> Present / Absent  |              |           |                       |              |    |               |              |                           |
| 5. Airbill #: <u>See Attached</u>  |              |           |                       |              |    |               |              |                           |
| 6. Sample Labels: <input checked="" type="checkbox"/> Present / Absent   |              |           |                       |              |    |               |              |                           |
| 7. Sample IDs: <input checked="" type="checkbox"/> Listed / Not Listed on Chain-of-Custody   |              |           |                       |              |    |               |              |                           |
| 8. Sample Condition: <input checked="" type="checkbox"/> Intact / Broken* / Leaking*   |              |           |                       |              |    |               |              |                           |
| 9. Does information on chain-of-custody, traffic reports and sample labels agree? <input checked="" type="checkbox"/> Yes / No*  |              |           |                       |              |    |               |              |                           |
| 10. Sample received within hold time? <input checked="" type="checkbox"/> Yes / No*  |              |           |                       |              |    |               |              |                           |
| 11. Adequate sample volume received? <input checked="" type="checkbox"/> Yes / No*   |              |           |                       |              |    |               |              |                           |
| 12. Proper preservatives used? <input checked="" type="checkbox"/> Yes / No*   |              |           |                       |              |    |               |              |                           |
| 13. Trip Blank / <del>Stamp</del> Blank Received? <input checked="" type="checkbox"/> Yes / No*<br>(circle which, if yes)  |              |           |                       |              |    |               |              |                           |
| 14. Read Temp: <u>4.4°C</u><br>Corrected Temp: <u>4.4°C</u><br>Is corrected temp 4 +/-2°C? <input checked="" type="checkbox"/> Yes / No**<br><small>(Acceptance range for samples requiring thermal pres.)</small> |              |           |                       |              |    |               |              |                           |

\*IF CIRCLED, CONTACT PROJECT MANAGER AND ATTACH RECORD OF RESOLUTION.

California Overnight Shipping Label

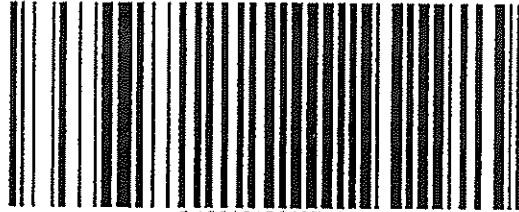

010010123485123

Date Printed 3/8/2007

Tracking#D10010123485123

*Shipped From:*

TEST AMERICA - SACRAMENTO  
819 STRIKER AVENUE 8  
SACRAMENTO, CA 95834

*Sent By:* TIM ALBRIGHT

*Phone#:* (916)921-9600

*wgt(lbs):* 14

*Reference:*

*Decl. Value:* \$0.00

*Ship To Company:*

TESTAMERICA - MORGAN HILL  
885 JARVIS DR  
MORGAN HILL, CA 95037  
SAMPLE CONTROL (408)776-9600

*Service:* **S**

*Sort Code:* **SJC**

*Special Services:*

**APPENDIX B**

**GEOTRACKER UPLOAD CONFIRMATION**

# Electronic Submittal Information

[Main Menu](#) | [View/Add Facilities](#) | [Upload EDD](#) | [Check EDD](#)

Your EDF file has been successfully uploaded!

**Confirmation Number:** 9927574992  
**Date/Time of Submittal:** 4/17/2007 10:01:30 AM  
**Facility Global ID:** T0600101368  
**Facility Name:** ARCO #5387 / THRIFTY OIL #52  
**Submittal Title:** 1Q07 GW Monitoring  
**Submittal Type:** GW Monitoring Report

[Click here](#) to view the detections report for this upload.

|   |   |
|---|---|
| <b>ARCO #5387 / THRIFTY OIL #52</b><br>20200 HESPERIAN<br>HAYWARD, CA 94541 | <b>Regional Board - Case #: 01-1481</b><br>SAN FRANCISCO BAY RWQCB (REGION 2)<br><b>Local Agency (lead agency) - Case #: RO0000174</b><br>ALAMEDA COUNTY LOP - (SP) |
|---|---|

| <u>CONF #</u>                | <u>TITLE</u>       | <u>QUARTER</u> |
|------------------------------|--------------------|----------------|
| 9927574992                   | 1Q07 GW Monitoring | Q1 2007        |
| <u>SUBMITTED BY</u>          | <u>SUBMIT DATE</u> | <u>STATUS</u>  |
| Broadbent & Associates, Inc. | 4/17/2007          | PENDING REVIEW |

### **SAMPLE DETECTIONS REPORT**

|   |       |
|---|-------|
| # FIELD POINTS SAMPLED                                | 2     |
| # FIELD POINTS WITH DETECTIONS                        | 1     |
| # FIELD POINTS WITH WATER SAMPLE DETECTIONS ABOVE MCL | 1     |
| SAMPLE MATRIX TYPES                                   | WATER |

### **METHOD QA/QC REPORT**

|                               |                |
|-------------------------------|----------------|
| METHODS USED                  | 8260FA,8260TPH |
| TESTED FOR REQUIRED ANALYTES? | Y              |
| LAB NOTE DATA QUALIFIERS      | Y              |

### **QA/QC FOR 8021/8260 SERIES SAMPLES**

|   |   |
|---|---|
| TECHNICAL HOLDING TIME VIOLATIONS                               | 0 |
| METHOD HOLDING TIME VIOLATIONS                                  | 0 |
| LAB BLANK DETECTIONS ABOVE REPORTING DETECTION LIMIT            | 0 |
| LAB BLANK DETECTIONS  | 0 |
| DO ALL BATCHES WITH THE 8021/8260 SERIES INCLUDE THE FOLLOWING? |   |
| - LAB METHOD BLANK  | Y |
| - MATRIX SPIKE  | N |
| - MATRIX SPIKE DUPLICATE  | N |
| - BLANK SPIKE   | Y |
| - SURROGATE SPIKE   | Y |

### **WATER SAMPLES FOR 8021/8260 SERIES**

|   |   |
|---|---|
| MATRIX SPIKE / MATRIX SPIKE DUPLICATE(S) % RECOVERY BETWEEN 65-135% | N |
| MATRIX SPIKE / MATRIX SPIKE DUPLICATE(S) RPD LESS THAN 30%          | Y |
| SURROGATE SPIKES % RECOVERY BETWEEN 85-115%                         | N |
| BLANK SPIKE / BLANK SPIKE DUPLICATES % RECOVERY BETWEEN 70-130%     | Y |

**SOIL SAMPLES FOR 8021/8260 SERIES**

|   |     |
|---|-----|
| MATRIX SPIKE / MATRIX SPIKE DUPLICATE(S) % RECOVERY BETWEEN 65-135% | n/a |
| MATRIX SPIKE / MATRIX SPIKE DUPLICATE(S) RPD LESS THAN 30%          | n/a |
| SURROGATE SPIKES % RECOVERY BETWEEN 70-125%                         | n/a |
| BLANK SPIKE / BLANK SPIKE DUPLICATES % RECOVERY BETWEEN 70-130%     | n/a |

**FIELD QC SAMPLES**

| <u>SAMPLE</u> | <u>COLLECTED</u> | <u>DETECTIONS &gt; REPD</u> |
|---------------|------------------|-----------------------------|
| QCTB SAMPLES  | N                | 0                           |
| QCEB SAMPLES  | N                | 0                           |
| QCAB SAMPLES  | N                | 0                           |

Logged in as BROADBENT-C (CONTRACTOR)

CONTACT SITE ADMINISTRATOR.

## Electronic Submittal Information

[Main Menu](#) | [View/Add Facilities](#) | [Upload EDD](#) | [Check EDD](#)

### UPLOADING A GEO\_WELL FILE

**Processing is complete. No errors were found!  
Your file has been successfully submitted!**

**Submittal Title: 1Q07 GEO\_WELL 5387**

**Submittal Date/Time: 4/17/2007 9:59:30 AM**

**Confirmation Number: 2714644491**

[Back to Main Menu](#)

Logged in as BROADBENT-C  
(CONTRACTOR)

[CONTACT SITE ADMINISTRATOR.](#)