

April 22, 2002

Alameda County Health Care Services Agency
1131 Harbor Bay Parkway, Suite 250
Alameda, California 94502-6577

APR 25 2002

RE: EQUILON ENTERPRISES LLC / Equiva Services LLC dba SHELL OIL PRODUCTS US

Dear Sir or Madam:

The Shell purchase of Texaco's interest in Equilon Enterprises LLC and Equiva Services LLC has been approved by government authorities and was completed in early February.

Please be advised that effective March 1, 2002, Equilon Enterprises LLC and Equiva Services LLC will begin doing business as (DBA) "Shell Oil Products US." Since Equilon Enterprises LLC will remain the owner and/or the responsible Party of remediation activities at 1285 Bancroft Avenue, San Leandro, California, no changes are needed or requested for permits.

If you have any questions please contact Ms. Karen Petryna at 559.645.9306.

Yours truly,

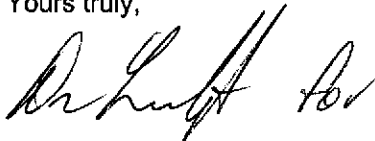

Karen Petryna
Sr. Environmental Engineer

R 156

C A M B R I A

April 22, 2002

Don Hwang
Alameda County Health Care Services Agency
1131 Harbor Bay Parkway, Suite 250
Alameda, California 94502-6577

Re: **First Quarter 2002 Monitoring Report**
Shell-branded Service Station
1285 Bancroft Avenue
San Leandro, California
Incident #98996067
Cambria Project #244-0504-002



Dear Mr. Hwang:

Effective March 1, 2002, Equiva Services LLC and Equilon Enterprises LLC are now doing business as (dba) Shell Oil Products US (Shell). On behalf of Shell, Cambria Environmental Technology, Inc. (Cambria) is submitting this groundwater monitoring report in accordance with the reporting requirements of 23 CCR 2652d.

REMEDIATION SUMMARY

Dual-phase vapor extraction (DVE) is the process of applying high vacuum through an airtight well seal to simultaneously extract soil vapors from the vadose zone and enhance groundwater extraction from the saturated zone. In November 2000, Cambria initiated monthly mobile DVE on wells MW-5 and MW-6 to facilitate hydrocarbon and oxygenate removal from groundwater and the vadose zones. To date, approximately 6.99 pounds of liquid-phase total petroleum hydrocarbons as gasoline (TPHg), 0.298 pounds of liquid-phase methyl tertiary butyl ether (MTBE), 20.04 pounds of vapor-phase TPHg and 0.272 pounds of vapor-phase MTBE have been removed from the subsurface.

Oakland, CA
San Ramon, CA
Sonoma, CA

FIRST QUARTER 2002 ACTIVITIES

**Cambria
Environmental
Technology, Inc.**

Groundwater Monitoring: Blaine Tech Services, Inc. (Blaine) of San Jose, California gauged and sampled all wells, calculated groundwater elevations, measured dissolved oxygen (DO)

1144 65th Street
Suite B
Oakland, CA 94608
Tel (510) 420-0700
Fax (510) 420-9170

concentrations in all wells, and compiled the analytical data. Cambria prepared a vicinity map which includes previously submitted well survey information (Figure 1) and a groundwater elevation contour map (Figure 2). Blaine's report, presenting the laboratory report and supporting field documents, is included as Attachment A.

DVE: During the first quarter of 2002, PSC Industrial Services of Benicia, California performed monthly mobile DVE using wells MW-5 and MW-6. Groundwater and vapor-extraction mass removal data are presented in Tables 1 and 2, respectively. Groundwater monitoring and extraction data are depicted graphically in Figures 3 and 4.



ANTICIPATED SECOND QUARTER 2002 ACTIVITIES

Groundwater Monitoring: Blaine will gauge and sample all wells, measure DO concentrations in all wells, and tabulate the data. Cambria will prepare a monitoring report.

Mobile DVE: Mobile DVE will be performed monthly in the second quarter using well MW-6 only, since concentrations in well MW-5 have dropped below 1000 parts per billion for two consecutive monitoring events.

Sampling Frequency Reduction Proposal: In the *Fourth Quarter 2001 Monitoring Report*, Cambria proposed to reduce sampling of wells MW-2 and MW-8 to an annual schedule and to discontinue dissolved oxygen measurements in all wells. Cambria would like to implement this reduction in the second quarter of 2002, and awaits your concurrence with this revised schedule.

CLOSING

We appreciate the opportunity to work with you on this project. Please call Melody Munz at (510) 420-3324 if you have any questions or comments.

Sincerely,
Cambria Environmental Technology, Inc



Melody Munz
Project Engineer

Diane M. Lundquist, P.E.
Principal Engineer

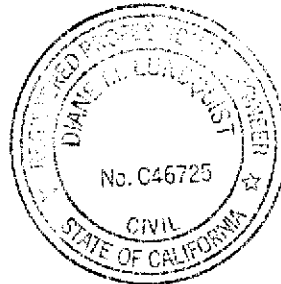

- Figures:
- 1 - Vicinity/Area Well Survey Map
 - 2 - Groundwater Elevation Contour Map
 - 3 - VacOps/DVE Effect on MTBE Concentration – MW-5
 - 4 - VacOps/DVE Effect on MTBE Concentration – MW-6

- Tables:
- 1 - Groundwater Extraction - Mass Removal Data
 - 2 - Vapor Extraction - Mass Removal Data

Attachment: A - Blaine Groundwater Monitoring Report and Field Notes

cc: Karen Petryna , Shell Oil Products US, P.O. Box 7869, Burbank, California 91510-7869
Mike Bakaldin, City of San Leandro, 835 East 14th Street, San Leandro, California 94577

\\SERVER\SHELL\San Leandro 1285 Bancroft\QM\1q02\1q02qm.doc

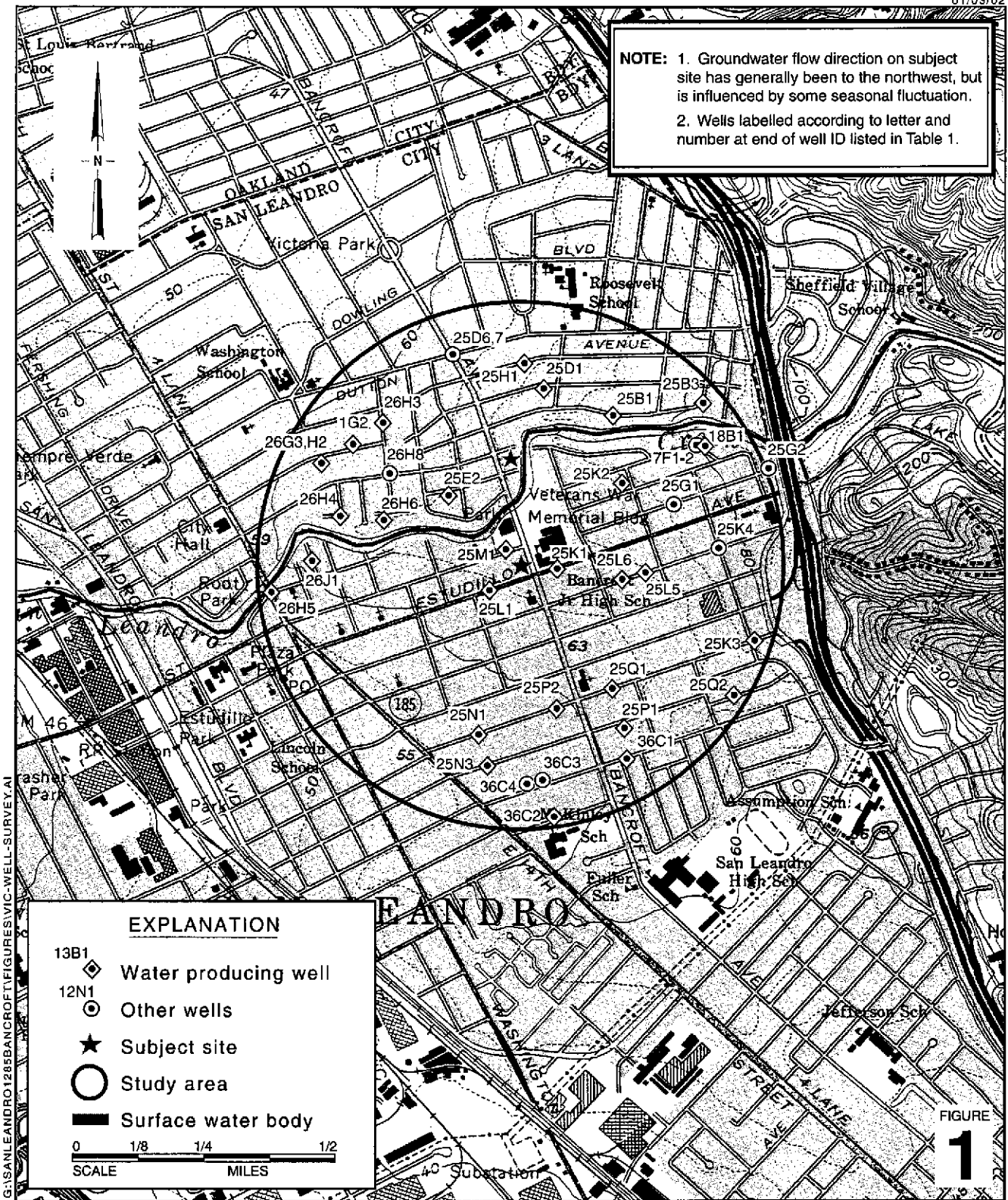

NOTE: 1. Groundwater flow direction on subject site has generally been to the northwest, but is influenced by some seasonal fluctuation.
 2. Wells labelled according to letter and number at end of well ID listed in Table 1.

EXPLANATION

- ◆ 13B1 Water producing well
- 12N1 Other wells
- ★ Subject site
- Study area
- ▬ Surface water body

0 1/8 1/4 1/2
 SCALE MILES

FIGURE
1

Shell-branded Service Station
 1285 Bancroft Avenue □
 San Leandro, California
 Incident #98996067



C A M B R I A

**Vicinity / Area Well
 Survey Map**
 (1/2-Mile Radius)



EXPLANATION

- MW-1 + Monitoring well location
- ⊙ Irrigation well location
- NS Not surveyed
- * Data anomalous, not used for contouring
- Groundwater flow direction
- XX.XX Groundwater elevation contour, in feet above mean sea level (msl), approximately located; dashed where inferred
- ← Creek flow direction

Well	ELEV	Benzene	MTBE

Well designation
Groundwater elevation, in feet above msl
Benzene and MTBE concentrations are in parts per billion and are analyzed by EPA Method 8260.

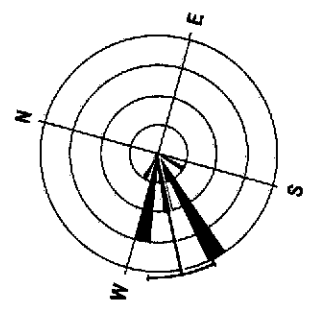

Groundwater Flow Direction (2Q99 through 1q02)

City of San Leandro Memorial Park

CALLAN AVENUE

BANCROFT AVENUE

ESTUDILLO AVENUE

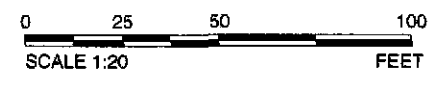
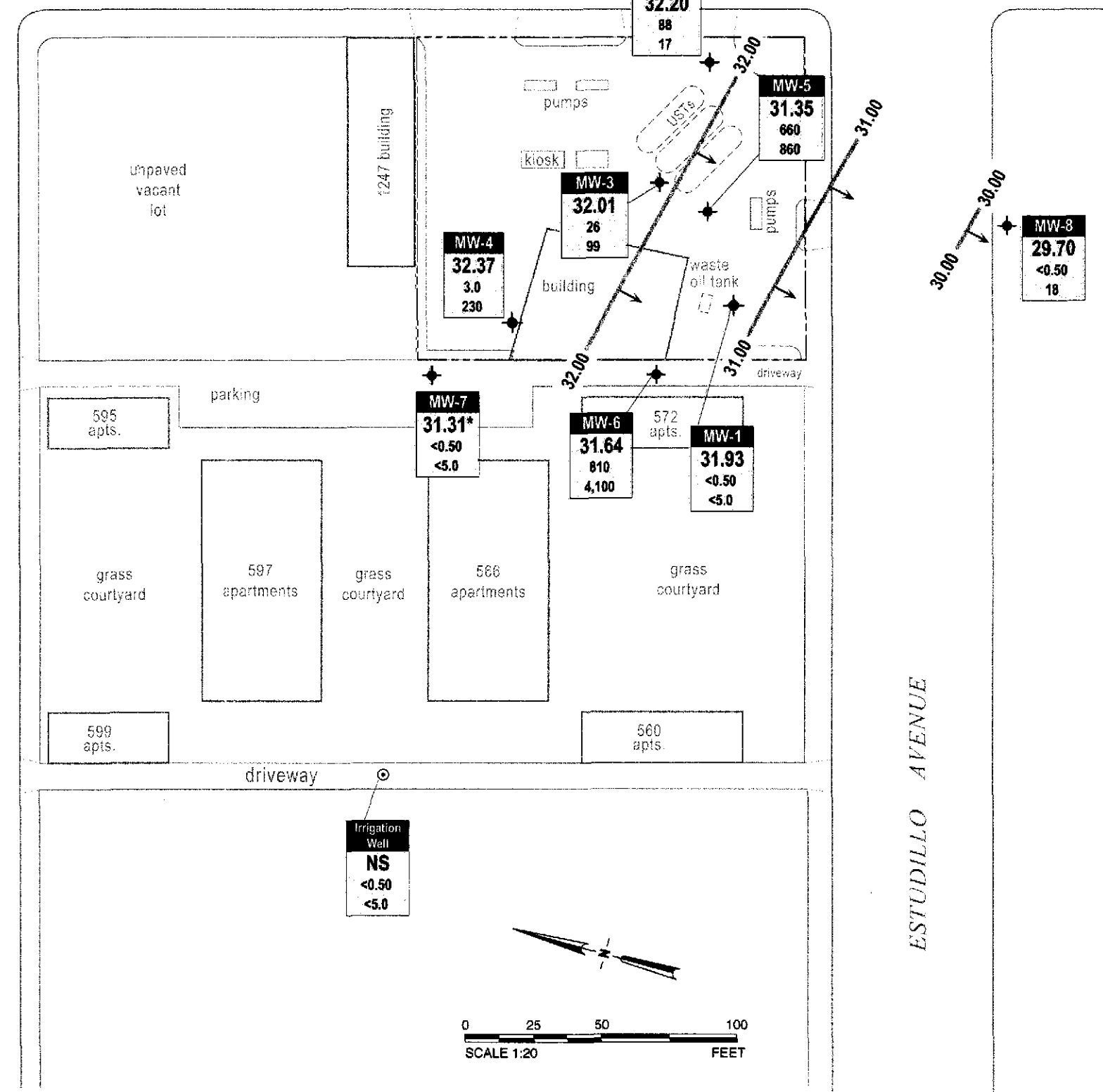

FIGURE 2

VacOps/DVE effect on MTBE concentration
1285 Bancroft, San Leandro - MW-5

Date	DTW-ft
7/22/99	33.29
12/8/99	37.80
1/7/00	38.40
4/5/00	30.72
7/12/00	34.42
10/19/00	36.89
01/15/01	37.10
4/30/01	34.75
7/24/01	37.30
10/31/01	39.05
01/03/02	35.15

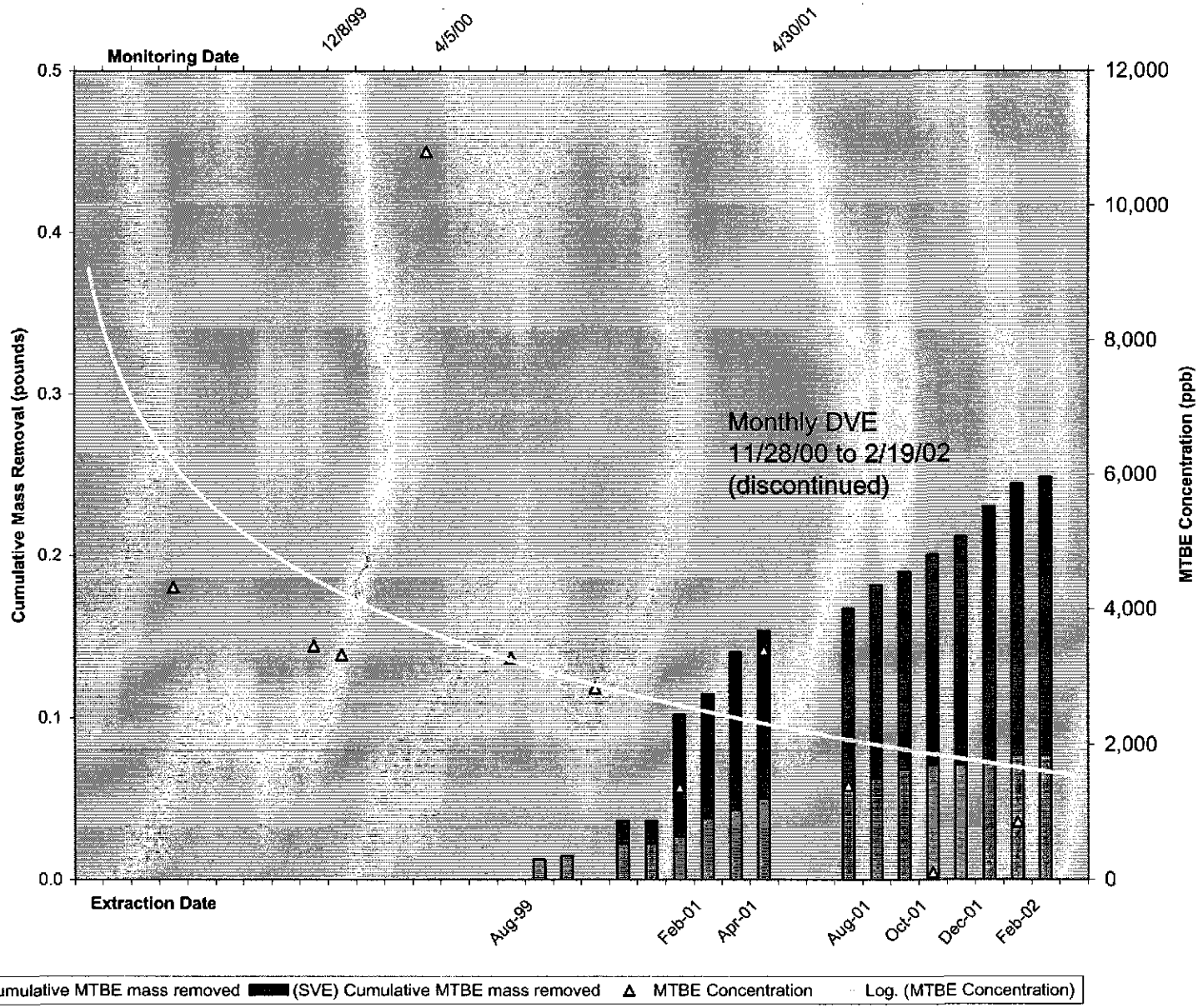

Figure 3

VacOps/DVE effect on MTBE concentration
1285 Bancroft, San Leandro - MW-6

Date	DTW-ft
6/4/99	32.13
7/22/99	32.09
12/8/99	36.62
1/7/00	37.03
4/5/00	29.37
7/12/00	33.04
10/19/00	35.62
1/15/01	35.91
4/30/01	33.70
7/2/01	35.98
10/31/01	37.55
01/03/02	33.34

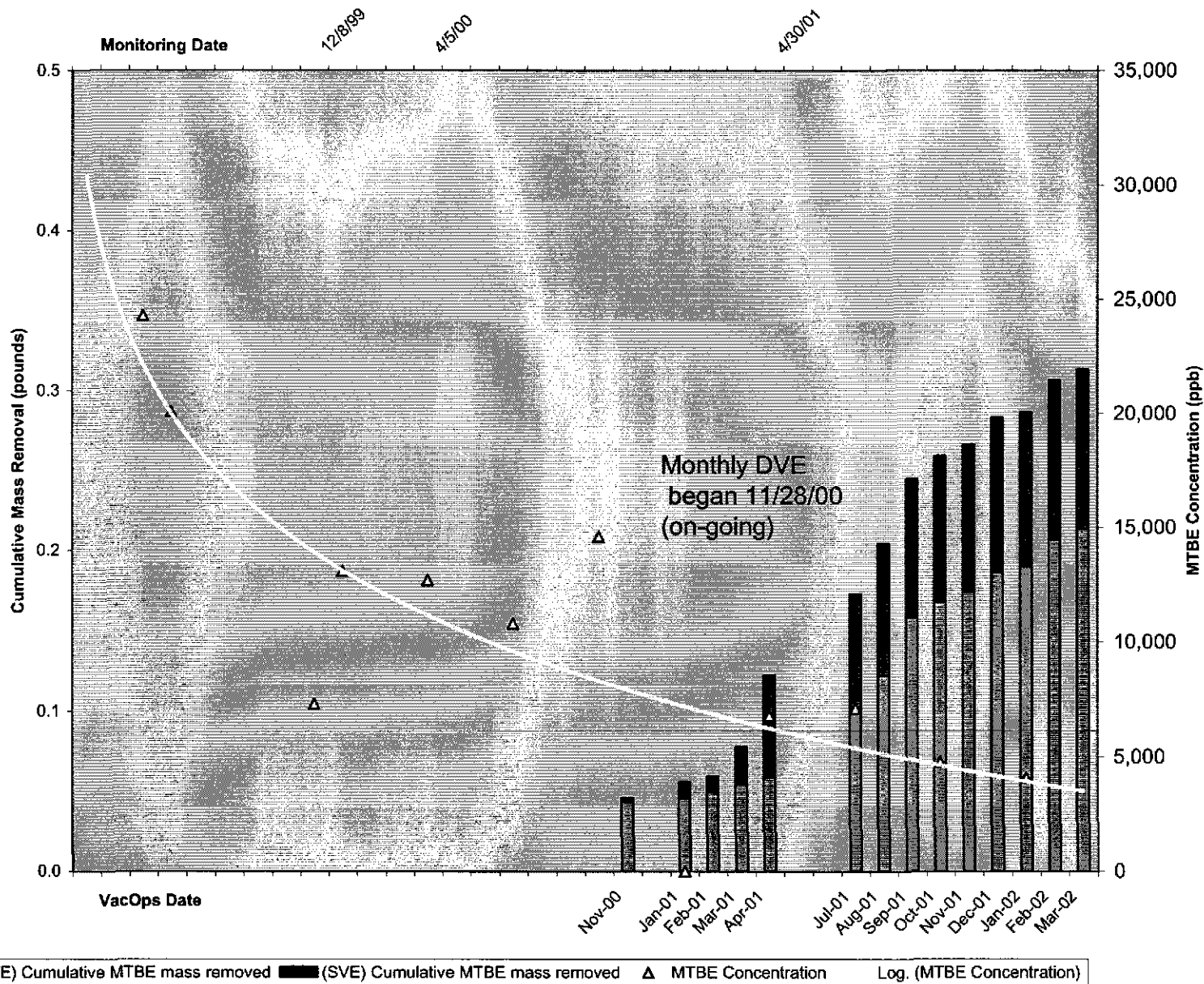

Figure 4

Table 1: Groundwater Extraction - Mass Removal Data - Shell-branded Service Station, Incident #98996067, 1285 Bancroft Avenue, San Leandro, California

Date Purged	Well ID	Volume Pumped (gal)	Cumulative Volume Pumped (gal)	Date Sampled	TPPH			Benzene			MTBE		
					TPPH Concentration (ppb)	TPPH Removed (pounds)	TPPH Removed To Date (pounds)	Benzene Concentration (ppb)	Benzene Removed (pounds)	Benzene Removed To Date (pounds)	MTBE Concentration (ppb)	MTBE Removed (pounds)	MTBE Removed To Date (pounds)
09/02/98	MW-1	130	130	07/15/98	<50	0.00003	0.00003	2.5	0.00000	0.00000	12	0.00001	0.00001
07/30/99	MW-1	0	130	07/22/99	<50	0.00000	0.00003	<0.500	0.00000	0.00000	2.17	0.00000	0.00001
08/05/99	MW-1	0	130	07/22/99	<50	0.00000	0.00003	<0.500	0.00000	0.00000	2.17	0.00000	0.00001
08/11/99	MW-1	0	130	07/22/99	<50	0.00000	0.00003	<0.500	0.00000	0.00000	2.17	0.00000	0.00001
08/12/99	MW-1	0	130	07/22/99	<50	0.00000	0.00003	<0.500	0.00000	0.00000	2.17	0.00000	0.00001
08/13/99	MW-1	400	530	07/22/99	<50	0.00008	0.00011	<0.500	0.00000	0.00000	2.17	0.00001	0.00002
08/19/99	MW-1	278	808	07/22/99	<50	0.00006	0.00017	<0.500	0.00000	0.00000	2.17	0.00001	0.00003
08/30/99	MW-1	240	1048	07/22/99	<50	0.00005	0.00022	<0.500	0.00000	0.00000	2.17	0.00000	0.00003
09/09/99	MW-1	247	1295	07/22/99	<50	0.00005	0.00027	<0.500	0.00000	0.00001	2.17	0.00000	0.00003
09/02/98	MW-3	240	240	07/18/98	31,000	0.06208	0.06208	1,100	0.00220	0.00220	3,700	0.00741	0.00741
07/30/99	MW-3	0	130	07/22/99	1,970	0.00000	0.06208	51.2	0.00000	0.00220	109	0.00000	0.00741
08/05/99	MW-3	0	130	07/22/99	1,970	0.00000	0.06208	51.2	0.00000	0.00220	109	0.00000	0.00741
08/11/99	MW-3	0	530	07/22/99	1,970	0.00000	0.06208	51.2	0.00000	0.00220	109	0.00000	0.00741
08/12/99	MW-3	100	908	07/22/99	1,970	0.00164	0.06373	51.2	0.00004	0.00225	109	0.00009	0.00750
08/13/99	MW-3	450	1,358	07/22/99	1,970	0.00740	0.07112	51.2	0.00019	0.00244	109	0.00041	0.00791
08/19/99	MW-3	269	1,627	07/22/99	1,970	0.00442	0.07555	51.2	0.00011	0.00255	109	0.00024	0.00815
08/30/99	MW-3	204	1,831	07/22/99	1,970	0.00335	0.07890	51.2	0.00009	0.00264	109	0.00019	0.00834
09/09/99	MW-3	232	2,063	07/22/99	1,970	0.00381	0.08271	51.2	0.00010	0.00274	109	0.00021	0.00855
09/02/98	MW-5	147	147	NA	NA	0.00000	0.00000	NA	0.00000	0.00000	NA	0.00000	0.00000
07/30/99	MW-5	0	147	07/22/99	97,200	0.00000	0.00000	4,580	0.00000	0.00000	4,330	0.00000	0.00000
08/05/99	MW-5	0	147	07/22/99	97,200	0.00000	0.00000	4,580	0.00000	0.00000	4,330	0.00000	0.00000
08/11/99	MW-5	0	147	07/22/99	97,200	0.00000	0.00000	4,580	0.00000	0.00000	4,330	0.00000	0.00000
08/12/99	MW-5	0	147	07/22/99	97,200	0.00000	0.00000	4,580	0.00000	0.00000	4,330	0.00000	0.00000
08/13/99	MW-5	100	247	07/22/99	97,200	0.08111	0.08111	4,580	0.00382	0.00382	4,330	0.00361	0.00361

Table 1: Groundwater Extraction - Mass Removal Data - Shell-branded Service Station, Incident #98996067, 1285 Bancroft Avenue, San Leandro, California

Date Purged	Well ID	Volume Pumped (gal)	Cumulative Volume Pumped (gal)	Date Sampled	TPPH			Benzene			MTBE		
					TPPH Concentration (ppb)	TPPH Removed (pounds)	TPPH Removed To Date (pounds)	Benzene Concentration (ppb)	Benzene Removed (pounds)	Benzene Removed To Date (pounds)	MTBE Concentration (ppb)	MTBE Removed (pounds)	MTBE Removed To Date (pounds)
08/19/99	MW-5	247	494	07/22/99	97,200	0.20033	0.28144	4,580	0.00944	0.01326	4,330	0.00892	0.01254
08/30/99	MW-5	0	494	07/22/99	97,200	0.00000	0.28144	4,580	0.00000	0.01326	4,330	0.00000	0.01254
09/09/99	MW-5	65	559	07/22/99	97,200	0.05272	0.33416	4,580	0.00248	0.01575	4,330	0.00235	0.01489
11/28/00	MW-5	324	883	10/19/00	72,400	0.19574	0.52990	3,010	0.00814	0.02388	2,840	0.00768	0.02256
01/23/01	MW-5	375	1,258	01/15/01	78,300	0.24501	0.77491	2,220	0.00695	0.03083	1,370	0.00429	0.02685
02/16/01	MW-5	950	2,208	01/15/01	78,300	0.62069	1.39561	2,220	0.01760	0.04843	1,370	0.01086	0.03771
03/22/01	MW-5	500	2,708	01/15/01	78,300	0.32668	1.72229	2,220	0.00926	0.05769	1,370	0.00572	0.04343
04/23/01	MW-5	600	3,308	01/15/01	78,300	0.39202	2.11431	2,220	0.01111	0.06881	1,370	0.00686	0.05029
07/16/01	MW-5	165	3,473	04/30/01	83,000	0.11428	2.22858	1,400	0.00193	0.07073	3,400	0.00468	0.05497
08/23/01	MW-5	650	4,123	07/24/01	160,000	0.86781	3.09639	2,400	0.01302	0.08375	1,400	0.00759	0.06256
09/10/01	MW-5	450	4,573	07/24/01	160,000	0.60079	3.69719	2,400	0.00901	0.09276	1,400	0.00526	0.06782
10/30/01	MW-5	250	4,823	07/24/01	160,000	0.33377	4.03096	2,400	0.00501	0.09777	1,400	0.00292	0.07074
11/26/01	MW-5	260	5,083	10/31/01	14,000	0.03037	4.06134	150	0.00033	0.09809	110	0.00024	0.07098
12/17/01	MW-5	300	5,383	10/31/01	14,000	0.03505	4.09638	150	0.00038	0.09847	110	0.00028	0.07125
01/29/02	MW-5	725	6,108	01/03/02	62,000	0.37508	4.47146	660	0.00399	0.10246	860	0.00520	0.07645
11/28/00	MW-6	365	365	10/19/00	39,600	0.12061	0.12061	4,050	0.01234	0.01234	14,200	0.04325	0.04325
01/23/01	MW-6	482	847	01/15/01	64,800	0.26062	0.26062	2,090	0.00841	0.00841	<1,250	0.00251	0.04576
02/16/01	MW-6	650	1,497	01/15/01	64,800	0.35146	0.35146	2,090	0.01134	0.01134	<1,250	0.00339	0.04915
03/22/01	MW-6	980	2,477	01/15/01	64,800	0.52990	0.52990	2,090	0.01709	0.01709	<1,250	0.00511	0.05426
04/23/01	MW-6	900	3,377	01/15/01	64,800	0.48664	0.48664	2,090	0.01570	0.01570	<1,250	0.00469	0.05896
07/16/01	MW-6	700	4,077	04/30/01	27,000	0.15771	0.15771	2,300	0.01343	0.01343	6,800	0.03972	0.09868
08/23/01	MW-6	400	4,477	07/20/01	29,000	0.09679	0.09679	2,100	0.00701	0.00701	7,100	0.02370	0.12237
09/10/01	MW-6	600	5,077	07/20/01	29,000	0.14519	0.14519	2,100	0.01051	0.01051	7,100	0.03555	0.15792
10/30/01	MW-6	250	5,327	10/24/01	38,000	0.07927	0.07927	1,400	0.00292	0.00292	4,800	0.01001	0.16793
11/26/01	MW-6	150	5,477	10/24/01	38,000	0.04756	0.04756	1,400	0.00175	0.00175	4,800	0.00601	0.17394

Table 1: Groundwater Extraction - Mass Removal Data - Shell-branded Service Station, Incident #98996067, 1285 Bancroft Avenue, San Leandro, California

Date Purged	Well ID	Volume Pumped (gal)	Cumulative Volume Pumped (gal)	Date Sampled	TPPH			Benzene			MTBE		
					TPPH Concentration (ppb)	TPPH Removed (pounds)	TPPH Removed To Date (pounds)	Benzene Concentration (ppb)	Benzene Removed (pounds)	Benzene Removed To Date (pounds)	MTBE Concentration (ppb)	MTBE Removed (pounds)	MTBE Removed To Date (pounds)
12/17/01	MW-6	300	5,777	10/24/01	38,000	0.09513	0.09513	1,400	0.00350	0.00350	4,800	0.01202	0.18596
01/29/02	MW-6	100	5,877	01/03/02	10,000	0.00834	0.00834	810	0.00068	0.00068	4,100	0.00342	0.18938
02/19/02	MW-6	500	6,377	01/03/02	10,000	0.04172	0.04172	810	0.00338	0.00338	4,100	0.01711	0.20649
03/19/02	MW-6	200	6,577	01/03/02	10,000	0.01669	0.01669	810	0.00135	0.00135	4,100	0.00684	0.21333
Total Gallons Extracted:			15,475		Total Pounds Removed:		6.99209			0.21461			0.29837
					Total Gallons Removed:		1.14624			0.02940			0.04812

Abbreviations & Notes:

TPPH = Total purgeable hydrocarbons as gasoline

MtBE = Methyl tert-butyl ether

ppb = Parts per billion

gal = Gallon

Mass removed based on the formula: volume extracted (gal) x Concentration (µg/L) x (g/10⁶µg) x (pound/453.6g) x (3.785 L/gal)

Volume removal data based on the formula: density (in gms/cc) x 9.339 (ccxlbs/gmsxgals)

TPPH, benzene analyzed by EPA Method 8015/8020

MTBE analyzed by EPA Method 8260 in bold font, all other MTBE analyzed by EPA Method 8020

If concentration is less than the laboratory detection limit, one half of the detection limit concentration is used in the mass removal calculation.

Groundwater extracted by vacuum trucks provided by ECI. Water disposed of at a Martinez Refinery.

Table 2: Vapor Extraction - Mass Removal Data - Shell-branded Service Station, Incident #98996067, 1285 Bancroft Avenue, San Leandro, California

Date	Well ID	Interval Hours of Operation (hours)	System Flow Rate (CFM)	Hydrocarbon Concentrations (Concentrations in ppmv)			TPHg		Benzene		MTBE	
				TPHg	Benzene	MTBE	TPHg Removal Rate (#/hour)	Cumulative TPHg Removed (#)	Benzene Removal Rate (#/hour)	Cumulative Benzene Removed (#)	MTBE Removal Rate (#/hour)	Cumulative MTBE Removed (#)
11/28/00	MW-5	4.00	6.8	2,060	57.4	38.0	0.187	0.749	0.005	0.019	0.004	0.014
12/19/00	MW-5	2.00	3.8	<2.84	<0.0314	<0.111	0.000	0.749	0.000	0.019	0.000	0.014
01/23/01	MW-5	4.00	9.5	6,060	11.3	118	0.770	3.828	0.001	0.024	0.015	0.075
02/16/01	MW-5	4.00	5.0	141	5.0	3.8	0.009	3.865	0.000	0.025	0.000	0.077
03/22/01	MW-5	4.00	20.7	292	9.1	18.1	0.081	4.189	0.002	0.035	0.005	0.097
04/23/01	MW-5	4.00	4.1	330	4.4	28.0	0.018	4.261	0.000	0.035	0.002	0.103
07/16/01	MW-5	4.00	10.8	2,400	3.4	14	0.346	5.647	0.000	0.037	0.002	0.112
08/23/01	MW-5	4.00	6.9	4,100	8.3	19	0.378	7.160	0.001	0.040	0.002	0.119
09/10/01	MW-5	4.00	7.2	3,000	5.7	9.4	0.289	8.315	0.000	0.042	0.001	0.122
10/30/01	MW-5	4.00	10.8	4,300	7.5	13	0.621	10.798	0.001	0.046	0.002	0.130
11/26/01	MW-5	3.67	9.4	6,800	11	22	0.854	13.934	0.001	0.050	0.003	0.141
12/17/01	MW-5	4.00	7.6	8,300	15	45	0.843	17.307	0.001	0.056	0.005	0.159
01/29/02	MW-5	3.00	5.0	710	6.2	41	0.047	17.450	0.000	0.057	0.003	0.168
02/19/02	MW-5	3.00	6.8	450	2.9	17	0.041	17.572	0.000	0.058	0.002	0.172
11/28/00	MW-6	2.00	5.6	278	7.13	18.0	0.021	0.042	0.000	0.001	0.001	0.003
12/19/00	MW-6	4.00	5.1	2.84	0.0314	0.111	0.000	0.042	0.000	0.001	0.000	0.003
01/23/01	MW-6	4.00	7.1	581	13.1	19.0	0.055	0.263	0.001	0.005	0.002	0.010
02/16/01	MW-6	4.00	3.1	3.1	<0.031	<0.28	0.000	0.263	0.000	0.005	0.000	0.010
03/22/01	MW-6	4.00	13.8	647	47	17.8	0.120	0.742	0.008	0.037	0.003	0.024
04/23/01	MW-6	4.00	15.4	130	14	47	0.027	0.849	0.003	0.047	0.010	0.063
07/16/01	MW-6	4.00	12.3	310	8.1	16	0.051	1.053	0.001	0.052	0.003	0.074
08/23/01	MW-6	4.00	9.0	650	8.8	16	0.078	1.366	0.001	0.056	0.002	0.082
09/10/01	MW-6	4.00	8.3	320	3.8	9.8	0.036	1.508	0.000	0.058	0.001	0.086
10/30/01	MW-6	4.00	13.0	520	5.1	6.4	0.090	1.869	0.001	0.061	0.001	0.091
11/26/01	MW-6	4.00	4.1	690	4.8	5.5	0.038	2.020	0.000	0.062	0.000	0.092

Table 2: Vapor Extraction - Mass Removal Data - Shell-branded Service Station, Incident #98996067, 1285 Bancroft Avenue, San Leandro, California

12/17/01	MW-6	4.00	12.6	590	4.1	7.2	0.099	2.418	0.001	0.064	0.001	0.097
01/29/02	MW-6	3.00	5.4	51	0.082	0.88	0.004	2.429	0.000	0.064	0.000	0.097
02/19/02	MW-6	3.00	5.9	130	5.1	11	0.010	2.460	0.000	0.065	0.001	0.100
03/19/02	MW-6	6.00	6.3	5.6	<0.050	0.14	0.000	2.463	0.000	0.065	0.000	0.100
Total Pounds Removed:							TPHg =	20.035	Benzene =	0.123	MTBE =	0.272

Abbreviations and Notes:

CFM = Cubic feet per minute

TPHg = Total petroleum hydrocarbons as gasoline (C6-C12) by modified EPA Method 8015 in 1 liter tedlar bag samples

ppmv = Parts per million by volume

= Pounds

TPHG, Benzene, and MTBE analyzed by EPA Method 8015/8020 in 1 liter tedlar bag samples

TPHg / Benzene / MTBE removal rate = Rate based on Bay Area Air Quality Management District's Manual of Procedures for Soil Vapor Extraction dated July 17, 1991.

(Rate = Concentration (ppmv) x system flow rate (cfm) x (1lb-mole/386ft³) x molecular weight (86 lb/lb-mole for TPHg, 78 lb/lb-mole for benzene, 88 lb/lb-mole for MTBE)
x 60 min/hour x 1/1,000,000)

Cumulative TPHg / Benzene / MTBE removal = Previous removal rate multiplied by the hour-interval of operation plus the previous total

If concentration is less than the laboratory detection limit, one half of the detection limit concentration is used in the mass removal calculation.

ATTACHMENT A
Blaine Groundwater Monitoring Report
and Field Notes

**BLAINE
TECH SERVICES, INC.**



1680 ROGERS AVENUE
SAN JOSE, CA 95112-1105
(408) 573-7771 FAX
(408) 573-0555 PHONE
CONTRACTOR'S LICENSE #746684
www.blainetech.com

January 22, 2002

Karen Petryna
Equiva Services LLC
P.O. Box 7869
Burbank, CA 91510-7869

First Quarter 2002 Groundwater Monitoring at
Shell-branded Service Station
1285 Bancroft Avenue
San Leandro, CA

Monitoring performed on January 3, 2002

Groundwater Monitoring Report 020103-AM-1

This report covers the routine monitoring of groundwater wells at this Shell-branded facility. In accordance with standard procedures that conform to Regional Water Quality Control Board requirements, routine field data collection includes depth to water, total well depth, thickness of any separate immiscible layer, water column volume, calculated purge volume (if applicable), elapsed evacuation time (if applicable), total volume of water removed (if applicable), and standard water parameter instrument readings. Sample material is collected, contained, stored, and transported to the laboratory in conformance with EPA standards. Purgewater (if applicable) is, likewise, collected and transported to the Martinez Refining Company.

Basic field information is presented alongside analytical values excerpted from the laboratory report in the cumulative table of **WELL CONCENTRATIONS**. The full analytical report for the most recent samples and the field data sheets are attached to this report.

At a minimum, Blaine Tech Services, Inc. field personnel are certified on completion of a forty hour Hazardous Materials and Emergency Response training course per 29 CFR 1910.120. Field personnel are also enrolled in annual eight hour refresher courses.

Blaine Tech Services, Inc. conducts sampling and documentation assignments of this type as an independent third party. Our activities at this site consisted of objective data and sample collection only. No interpretation of analytical results, defining of hydrological conditions or formulation of recommendations was performed.

Please call if you have any questions.

Yours truly,

Leon Gearhart
Project Coordinator

LG/jt

attachments: Cumulative Table of WELL CONCENTRATIONS
Certified Analytical Report
Field Data Sheets

cc: Anni Kreml
Cambria Environmental Technology, Inc.
1144 65th Street, Suite C
Oakland, CA 94608-2411

WELL CONCENTRATIONS
Shell-branded Service Station
1285 Bancroft Avenue
San Leandro, CA
Wic #204-6852-0703

Well ID	Date	TPPH (ug/L)	TEPH (ug/L)	B (ug/L)	T (ug/L)	E (ug/L)	X (ug/L)	MTBE 8020 (ug/L)	MTBE 8260 (ug/L)	TOC (MSL)	Depth to Water (ft.)	GW Elevation (MSL)	DO Reading (ppm)
MW-1	03/13/1990	NA	NA	NA	NA	NA	NA	NA	NA	66.29	42.65	23.64	NA
MW-1	06/12/1990	NA	NA	NA	NA	NA	NA	NA	NA	66.29	43.14	23.15	NA
MW-1	09/13/1990	NA	NA	NA	NA	NA	NA	NA	NA	66.29	44.71	21.58	NA
MW-1	12/18/1990	NA	NA	NA	NA	NA	NA	NA	NA	66.29	45.23	21.06	NA
MW-1	03/07/1991	NA	NA	NA	NA	NA	NA	NA	NA	66.29	43.32	22.97	NA
MW-1	06/07/1991	NA	NA	NA	NA	NA	NA	NA	NA	66.29	42.18	24.11	NA
MW-1	09/17/1991	50a	160a	<0.5	<0.5	<0.5	<0.5	NA	NA	66.29	44.85	21.44	NA
MW-1	03/01/1992	<50	<50	<0.5	<0.5	<0.5	<0.5	NA	NA	66.29	41.56	24.73	NA
MW-1	06/03/1992	<50	NA	0.8	<0.5	0.9	<0.5	NA	NA	66.29	40.74	25.55	NA
MW-1	09/01/1992	<50	NA	<0.5	5.8	5.3	7.2	NA	NA	66.29	43.05	23.24	NA
MW-1	12/07/1992	68	NA	<0.5	0.8	<0.5	1.2	NA	NA	66.29	44.19	22.10	NA
MW-1	03/01/1993	<50	NA	<0.5	<0.5	<0.5	<0.5	NA	NA	66.29	34.96	31.33	NA
MW-1 (D)	03/01/1993	<50	NA	<0.5	<0.5	<0.5	<0.5	NA	NA	66.29	34.96	31.33	NA
MW-1	06/22/1993	<50	NA	<0.5	<0.5	<0.5	<0.5	NA	NA	66.29	36.75	29.54	NA
MW-1	09/09/1993	200a	NA	16	5.2	2	<0.5	NA	NA	66.29	39.36	26.93	NA
MW-1	12/13/1993	89a	NA	3.4	<0.5	<0.5	<0.5	NA	NA	66.29	40.74	25.55	NA
MW-1	03/03/1994	65a	NA	2.6	<0.5	<0.5	<0.5	NA	NA	66.29	38.40	27.89	NA
MW-1	07/27/1994	180	NA	30	1.8	2.6	5	NA	NA	66.90	40.49	26.41	NA
MW-1 (D)	07/27/1994	240	NA	25	2.2	2.2	4	NA	NA	66.90	40.49	26.41	NA
MW-1	08/09/1994	NA	NA	NA	NA	NA	NA	NA	NA	66.90	40.84	26.06	NA
MW-1	10/05/1994	<50	NA	<0.3	<0.3	<0.3	<0.6	NA	NA	66.90	41.98	24.92	NA
MW-1	11/11/1994	NA	NA	NA	NA	NA	NA	NA	NA	66.90	41.34	25.56	NA
MW-1	12/29/1994	NA	NA	NA	NA	NA	NA	NA	NA	66.90	42.06	24.84	NA
MW-1	01/04/1995	<50	NA	2.4	<0.5	<0.5	<0.5	NA	NA	66.90	39.90	27.00	NA
MW-1 (D)	01/04/1995	<50	NA	2.5	<0.5	<0.5	<0.5	NA	NA	66.90	39.90	27.00	NA
MW-1	04/14/1995	<50	NA	<0.5	0.5	<0.5	<0.5	NA	NA	66.90	31.02	35.88	NA

WELL CONCENTRATIONS
Shell-branded Service Station
1285 Bancroft Avenue
San Leandro, CA
Wic #204-6852-0703

Well ID	Date	TPPH (ug/L)	TEPH (ug/L)	B (ug/L)	T (ug/L)	E (ug/L)	X (ug/L)	MTBE 8020 (ug/L)	MTBE 8260 (ug/L)	TOC (MSL)	Depth to Water (ft.)	GW Elevation (MSL)	DO Reading (ppm)
MW-1 (D)	04/14/1995	<50	NA	<0.5	<0.5	<0.5	<0.5	NA	NA	66.90	31.02	35.88	NA
MW-1	07/12/1995	<50	NA	1.2	0.8	<0.5	<0.5	NA	NA	66.90	34.61	32.29	NA
MW-1	12/14/1995	380	NA	230	9	1.1	49	NA	NA	66.90	39.24	27.66	NA
MW-1	01/10/1996	60	NA	3.5	<0.5	<0.5	0.5	NA	NA	66.90	38.34	28.56	NA
MW-1	04/25/1996	<50	NA	3.3	2.4	1.2	5.4	NA	NA	66.90	31.95	34.95	NA
MW-1	07/09/1996	810	NA	29	7.3	<5.0	11	1,800	NA	66.90	34.45	32.45	NA
MW-1	10/02/1996	<125	NA	3.1	<1.2	<1.2	<1.2	960	NA	66.90	37.72	29.18	NA
MW-1	01/09/1997	<250	NA	<2.5	<2.5	<2.5	<2.5	510	NA	66.90	32.25	34.65	NA
MW-1	04/09/1997	<50	NA	<0.5	<0.5	<0.5	<0.5	130	NA	66.90	32.90	34.00	NA
MW-1	07/02/1997	<250	NA	60	7.6	4.2	18	1,300	NA	66.90	36.65	30.25	NA
MW-1	10/24/1997	<500	NA	140	<5.0	12	40	2,600	NA	66.90	39.75	27.15	4.5
MW-1	01/08/1998	<50	NA	<0.50	<0.50	<0.50	<0.50	170	NA	66.90	36.31	30.59	4.0
MW-1	04/14/1998 b	72	NA	0.82	4.9	1.8	13	2.7	NA	66.90	26.37	40.53	2.2
MW-1	07/15/1998	<50	NA	2.5	1.5	<0.50	<0.50	12	NA	66.90	31.23	35.67	2.4
MW-1	10/13/1998	<50	NA	3.2	0.69	<0.50	1.1	29	NA	66.90	35.69	31.21	1.3
MW-1	01/22/1999	567	NA	79.7	120	21.4	99.9	193	190	66.90	35.32	31.58	1.2
MW-1	04/16/1999	<50	NA	0.69	1.1	1.2	<0.50	8.2	NA	66.90	31.76	35.14	1.0
MW-1	07/22/1999	<50	NA	<0.500	<0.500	<0.500	<0.500	<5.00	2.17	66.90	23.21	43.69	2.1/2.0
MW-1	12/08/1999	<50.0	NA	<0.500	<0.500	<0.500	<0.500	<5.00	NA	66.90	33.27	33.63	2.2/2.1
MW-1	01/07/2000	<50.0	NA	0.631	0.577	<0.500	1.25	14.1	NA	66.90	38.17	28.73	d
MW-1	04/05/2000	153	NA	12.4	21.2	6.65	28.3	50.1	NA	66.90	30.45	36.45	2.0/2.3
MW-1	07/12/2000	<50.0	NA	<0.500	<0.500	<0.500	<0.500	<2.50	NA	66.90	34.29	32.61	4.4/3.8
MW-1	10/19/2000	129	NA	7.76	19.6	7.84	33.3	31.3	NA	66.90	36.87	30.03	3.9/4.7
MW-1	01/15/2001	201	NA	7.58	29.9	9.64	42.9	24.9	NA	66.90	36.99	29.91	2.7/3.0
MW-1	04/30/2001	<50	NA	<0.50	<0.50	<0.50	0.54	NA	<5.0	66.90	34.62	32.28	3.1/2.4
MW-1	07/20/2001	180	NA	8.0	16	9.5	39	NA	140	66.90	37.25	29.65	3.9/3.8

WELL CONCENTRATIONS
Shell-branded Service Station
1285 Bancroft Avenue
San Leandro, CA
Wic #204-6852-0703

Well ID	Date	TPPH (ug/L)	TEPH (ug/L)	B (ug/L)	T (ug/L)	E (ug/L)	X (ug/L)	MTBE 8020 (ug/L)	MTBE 8260 (ug/L)	TOC (MSL)	Depth to Water (ft.)	GW Elevation (MSL)	DO Reading (ppm)
MW-1	10/24/2001	94	NA	7.0	0.90	3.4	8.4	NA	34	66.90	38.82	28.08	3.6/3.9
MW-1	01/03/2002	<50	NA	<0.50	0.78	<0.50	1.5	NA	<5.0	66.90	34.97	31.93	3.1/3.3
MW-2	03/01/1992	910	<50	11	5.2	50	140	NA	NA	66.91	41.57	25.34	NA
MW-2	06/03/1992	1,400	NA	33	16	150	240	NA	NA	66.91	40.56	26.35	NA
MW-2	09/01/1992	230	NA	5.2	4.1	15	19	NA	NA	66.91	42.94	23.97	NA
MW-2 (D)	09/01/1992	320	NA	5.6	5	18	220	NA	NA	66.91	42.94	23.97	NA
MW-2	12/07/1992	240	NA	1.5	1.3	9.5	9.9	NA	NA	66.91	44.13	22.78	NA
MW-2 (D)	12/07/1992	<50	NA	1.7	1	13	12	NA	NA	66.91	44.13	22.78	NA
MW-2	03/01/1993	230	NA	260	310	27	66	NA	NA	66.91	34.82	32.09	NA
MW-2	06/22/1993	220	NA	18	3.4	3.6	5.2	NA	NA	66.91	36.64	30.27	NA
MW-2 (D)	06/22/1993	320	NA	29	4.8	4.2	6.1	NA	NA	66.91	36.64	30.27	NA
MW-2	09/09/1993	260	NA	18	4.6	16	12	NA	NA	66.91	39.24	27.67	NA
MW-2 (D)	09/09/1993	210	NA	16	3.9	14	9.1	NA	NA	66.91	39.24	27.67	NA
MW-2	12/13/1993	1,300a	NA	82	34	73	15	NA	NA	66.91	40.64	26.27	NA
MW-2 (D)	12/13/1993	1,400a	NA	110	45	72	19	NA	NA	66.91	40.64	26.27	NA
MW-2	03/03/1994	9,600	NA	1,200	600	390	710	NA	NA	66.91	38.98	27.93	NA
MW-2 (D)	03/03/1994	10,000	NA	930	500	330	590	NA	NA	66.91	38.98	27.93	NA
MW-2	07/27/1994	190	NA	<0.5	1	<0.5	<0.5	NA	NA	66.91	40.40	26.51	NA
MW-2	08/09/1994	1,500	NA	53.5	12.4	46.2	44	NA	NA	66.91	40.71	26.20	NA
MW-2	10/05/1994	<485	NA	<0.3	<0.3	<0.3	<0.6	NA	NA	66.91	41.89	25.02	NA
MW-2	11/11/1994	NA	NA	NA	NA	NA	NA	NA	NA	66.91	41.22	25.69	NA
MW-2	12/29/1994	NA	NA	NA	NA	NA	NA	NA	NA	66.91	41.99	24.92	NA
MW-2	01/04/1995	1,300	NA	150	35	23	51	NA	NA	66.91	39.81	27.10	NA
MW-2	04/14/1995	5,000	NA	1,000	340	400	810	NA	NA	66.91	30.83	36.08	NA
MW-2	07/12/1995	4,500	NA	440	170	170	290	NA	NA	66.91	34.50	32.41	NA

WELL CONCENTRATIONS
Shell-branded Service Station
1285 Bancroft Avenue
San Leandro, CA
Wic #204-6852-0703

Well ID	Date	TPPH (ug/L)	TEPH (ug/L)	B (ug/L)	T (ug/L)	E (ug/L)	X (ug/L)	MTBE 8020 (ug/L)	MTBE 8260 (ug/L)	TOC (MSL)	Depth to Water (ft.)	GW Elevation (MSL)	DO Reading (ppm)
MW-2 (D)	07/12/1995	4,300	NA	430	160	160	280	NA	NA	66.91	34.50	32.41	NA
MW-2	12/14/1995	37,000	NA	1,800	7,600	1,000	6,700	NA	NA	66.91	39.22	27.69	NA
MW-2 (D)	12/14/1995	34,000	NA	1,800	6,600	1,000	6,500	NA	NA	66.91	39.22	27.69	NA
MW-2	01/10/1996	69,000	NA	1,000	3,200	510	3,300	NA	NA	66.91	38.22	28.69	NA
MW-2 (D)	01/10/1996	78,000	NA	1,100	3,500	560	3,600	NA	NA	66.91	38.22	28.69	NA
MW-2	04/25/1996	11,000	NA	820	880	210	1,400	NA	NA	66.91	31.78	35.13	NA
MW-2 (D)	04/25/1996	9,300	NA	690	710	160	1,200	NA	NA	66.91	31.78	35.13	NA
MW-2	07/09/1996	100,000	NA	15,000	24,000	1,700	9,900	70,000	NA	66.91	34.35	32.56	NA
MW-2 (D)	07/09/1996	86,000	NA	12,000	19,000	1,400	7,500	32,000	NA	66.91	34.35	32.56	NA
MW-2	10/02/1996	82,000	NA	20,000	32,000	1,800	9,100	40,000	NA	66.91	37.56	29.35	NA
MW-2 (D)	10/02/1996	89,000	NA	19,000	31,000	1,700	8,900	42,000	NA	66.91	37.56	29.35	NA
MW-2	01/09/1997	17,000	NA	710	2,300	350	2,200	4,000	NA	66.91	32.07	34.84	NA
MW-2 (D)	01/09/1997	12,000	NA	490	1,300	260	1,800	2,800	NA	66.91	32.07	34.84	NA
MW-2	04/09/1997	20,000	NA	970	3,500	330	2,000	3,200	NA	66.91	32.78	34.13	NA
MW-2	07/02/1997	28,000	NA	1,700	8,700	550	3,000	5,500	NA	66.91	36.56	30.35	NA
MW-2 (D)	07/02/1997	32,000	NA	2,000	11,000	680	3,800	6,400	NA	66.91	36.56	30.35	NA
MW-2	10/24/1997	14,000	NA	460	1,000	300	2,000	3,000	NA	66.91	39.74	27.17	3.2
MW-2 (D)	10/24/1997	14,000	NA	420	980	270	2,000	2,800	NA	66.91	39.74	27.17	3.2
MW-2	01/08/1998	180	NA	2.8	1.6	<0.50	<0.50	7.6	NA	66.91	36.13	30.78	3.6
MW-2	04/14/1998 b	12,000	NA	92	1,500	260	1,900	110	NA	66.91	26.15	40.76	4.6
MW-2	07/15/1998	36,000	NA	250	5,600	830	6,000	6,800	NA	66.91	31.14	35.77	4.8
MW-2 (D)	07/15/1998	35,000	NA	230	5,600	860	600	570	NA	66.91	31.14	35.77	4.8
MW-2	10/13/1998	100	NA	7	12	3.7	10	5.8	NA	66.91	36.14	30.77	0.8
MW-2	01/22/1999	21,000	NA	701	3,330	960	5,420	772	620	66.91	35.97	30.94	1.0
MW-2	04/16/1999	14,000	NA	200	1,600	560	3,300	330	NA	66.91	31.52	35.39	1.0
MW-2	07/22/1999	1,410	NA	28.3	91.2	50.4	256	35.3	15.2	66.91	26.14	40.77	2.1/2.5

WELL CONCENTRATIONS
Shell-branded Service Station
1285 Bancroft Avenue
San Leandro, CA
Wic #204-6852-0703

Well ID	Date	TPPH (ug/L)	TEPH (ug/L)	B (ug/L)	T (ug/L)	E (ug/L)	X (ug/L)	MTBE 8020 (ug/L)	MTBE 8260 (ug/L)	TOC (MSL)	Depth to Water (ft.)	GW Elevation (MSL)	DO Reading (ppm)
MW-2	12/08/1999	<50.0	NA	1.45	1.34	1.15	5.31	5.08	NA	66.91	37.72	29.19	2.1/2.5
MW-2	01/07/2000	743	NA	18.6	47.0	3.06	166	30.3	NA	66.91	38.14	28.77	1.4/1.8
MW-2	04/05/2000	2,320	NA	60.9	101	115	606	62.5	NA	66.91	30.46	36.45	1.7/1.9
MW-2	07/12/2000	12,100	NA	325	555	793	3,610	260	NA	66.91	34.13	32.78	4.1/4.6
MW-2	10/19/2000	4,840	NA	188	267	318	1,370	84.4	NA	66.91	36.50	30.41	4.8/2.6
MW-2	01/15/2001	654	NA	52.3	9.10	37.8	93.6	10.9	NA	66.91	36.73	30.18	4.2/3.5
MW-2	04/30/2001	<50	NA	<0.50	<0.50	<0.50	<0.50	NA	<5.0	66.91	35.25	31.66	2.4/2.0
MW-2	07/20/2001	5,400	NA	320	110	340	1,100	NA	33	66.91	37.00	29.91	3.4/2.4
MW-2	10/24/2001 g	NA	NA	NA	NA	NA	NA	NA	NA	66.91	38.63	28.28	NA
MW-2	10/31/2001	1,400	NA	81	16	76	180	NA	29	66.91	38.71	28.20	3.8/2.9
MW-2	01/03/2002	1,800	NA	88	62	130	520	NA	17	66.91	34.71	32.20	3.0/2.1

MW-3	03/01/1992	<50	<50	<0.5	<0.5	<0.5	<0.5	NA	NA	66.31	42.00	24.31	NA
MW-3	06/03/1992	<50	NA	<0.5	<0.5	<0.5	<0.5	NA	NA	66.31	44.30	22.01	NA
MW-3	09/01/1992	<50	NA	<0.5	<0.5	1.1	3.2	NA	NA	66.31	43.62	22.69	NA
MW-3	12/07/1992	52	NA	<0.5	<0.5	<0.5	0.5	NA	NA	66.31	44.77	21.54	NA
MW-3	03/01/1993	<50	NA	<0.5	<0.5	<0.5	<0.5	NA	NA	66.31	35.50	30.81	NA
MW-3	06/22/1993	<50	NA	<0.5	<0.5	<0.5	<0.5	NA	NA	66.31	37.30	29.01	NA
MW-3	09/09/1993	50a	NA	5	<0.5	<0.5	<0.5	NA	NA	66.31	39.90	26.41	NA
MW-3	12/13/1993	120a	NA	7.5	<0.5	1.6	6.3	NA	NA	66.31	41.30	25.01	NA
MW-3	03/03/1994	<50	NA	0.81	<0.5	<0.5	<0.5	NA	NA	66.31	38.32	27.99	NA
MW-3	07/27/1994	<50	NA	3.5	<0.5	<0.5	<0.5	NA	NA	67.52	41.07	26.45	NA
MW-3	08/09/1994	NA	NA	NA	NA	NA	NA	NA	NA	67.52	41.37	26.15	NA
MW-3	10/05/1994	<57	NA	<0.3	<0.3	<0.3	<0.6	NA	NA	67.52	42.55	24.97	NA
MW-3	11/11/1994	NA	NA	NA	NA	NA	NA	NA	NA	67.52	41.86	25.66	NA
MW-3	12/29/1994	NA	NA	NA	NA	NA	NA	NA	NA	67.52	42.59	24.93	NA

WELL CONCENTRATIONS
Shell-branded Service Station
1285 Bancroft Avenue
San Leandro, CA
Wic #204-6852-0703

Well ID	Date	TPPH (ug/L)	TEPH (ug/L)	B (ug/L)	T (ug/L)	E (ug/L)	X (ug/L)	MTBE 8020 (ug/L)	MTBE 8260 (ug/L)	TOC (MSL)	Depth to Water (ft.)	GW Elevation (MSL)	DO Reading (ppm)
MW-3	01/04/1995	<50	NA	6	<0.5	<0.5	<0.5	NA	NA	67.52	40.54	26.98	NA
MW-3	04/14/1995	<50	NA	<0.5	<0.5	<0.5	<0.5	NA	NA	67.52	31.50	36.02	NA
MW-3	07/12/1995	90	NA	16	<0.5	<0.5	<0.5	NA	NA	67.52	35.14	32.38	NA
MW-3	12/14/1995	4,600	NA	460	390	34	1,000	NA	NA	67.52	39.86	27.66	NA
MW-3	01/10/1996	11,000	NA	470	460	68	670	NA	NA	67.52	39.98	27.54	NA
MW-3	04/25/1996	5,500	NA	830	910	<50	460	NA	NA	67.52	32.38	35.14	NA
MW-3	07/09/1996	72,000	NA	7,600	14,000	970	5,900	59,000	NA	67.52	34.93	32.59	NA
MW-3	10/02/1996	77,000	NA	15,000	24,000	2,000	9,600	94,000	71,000	67.52	38.20	29.32	NA
MW-3	01/09/1997	130	NA	15	16	2	9.7	80	NA	67.52	32.81	34.71	NA
MW-3	04/09/1997	24,000	NA	2,900	5,300	420	2,200	4,100	NA	67.52	33.42	34.10	NA
MW-3 (D)	04/09/1997	24,000	NA	3,000	5,600	450	2,300	4,700	NA	67.52	33.42	34.10	NA
MW-3	07/02/1997	68,000	NA	7,400	18,000	1,600	8,700	16,000	NA	67.52	37.22	30.30	NA
MW-3	10/24/1997	93,000	NA	1,800	8,500	2,300	14,000	3,100	NA	67.52	40.75	26.77	1.8
MW-3	01/08/1998	16,000	NA	140	870	22	5,000	120	NA	67.52	36.90	30.62	2.1
MW-3 (D)	01/08/1998	24,000	NA	100	840	26	5,600	<100	NA	67.52	36.90	30.62	2.1
MW-3	04/14/1998 b	100,000	NA	270	5,000	2,100	17,000	890	NA	67.52	26.92	40.60	1.8
MW-3 (D)	04/14/1998 b	49,000	NA	230	3,200	1,200	8,900	790	NA	67.52	26.92	40.60	1.8
MW-3	07/15/1998	31,000	NA	1,100	3,300	300	2,800	3,700	NA	67.52	31.74	35.78	2
MW-3	10/13/1998	51,000	NA	3,100	12,000	7,630	6,800	6,200	NA	67.52	35.61	31.91	2.1
MW-3 (D)	10/13/1998	88,000	NA	5,800	21,000	1,400	12,000	9200	NA	67.52	35.61	31.91	2.1
MW-3	01/22/1999	25,100	NA	855	4,400	786	5,260	1,850	1,500	67.52	35.29	32.23	0.8
MW-3	04/16/1999	7,800	NA	150	550	160	1,100	370	NA	67.52	32.29	35.23	1.0
MW-3	07/22/1999	1,970	NA	51.2	160	43.1	286	179	109	67.52	26.67	40.85	3.1/3.0
MW-3	12/08/1999	12,500	NA	171	537	141	1,260	717	NA	67.52	38.34	29.18	3.1/2.9
MW-3	01/07/2000	6,020	NA	<10.0	929	177	1,170	217	NA	67.52	38.87	28.65	3.2/2.6
MW-3	04/05/2000	3,890	NA	120	351	67.8	576	231	NA	67.52	31.08	36.44	3.4/3.8

WELL CONCENTRATIONS
Shell-branded Service Station
1285 Bancroft Avenue
San Leandro, CA
Wic #204-6852-0703

Well ID	Date	TPPH (ug/L)	TEPH (ug/L)	B (ug/L)	T (ug/L)	E (ug/L)	X (ug/L)	MTBE 8020 (ug/L)	MTBE 8260 (ug/L)	TOC (MSL)	Depth to Water (ft.)	GW Elevation (MSL)	DO Reading (ppm)
MW-3	07/12/2000	23,300	NA	592	4,690	672	4,620	1,340	NA	67.52	34.80	32.72	0.4/3.7
MW-3	10/19/2000	6,280	NA	124	1,280	229	1,510	311	NA	67.52	37.34	30.18	2.1/2.9
MW-3	01/15/2001	4,800	NA	7.04	70.0	70.9	380	54.7	NA	67.52	37.65	29.87	2.7/2.5
MW-3	04/30/2001	<50	NA	<0.50	<0.50	<0.50	1.8	NA	<5.0	67.52	35.25	32.27	1.8/1.6
MW-3	07/20/2001	2,900	NA	11	100	120	520	NA	48	67.52	37.71	29.81	1.2/3.4
MW-3	10/24/2001 g	NA	NA	NA	NA	NA	NA	NA	NA	67.52	39.35	28.17	0.5
MW-3	10/31/2001	1,700	NA	4.5	43	43	230	NA	17	67.52	39.30	28.22	0.8/3.0
MW-3	01/03/2002	12,000	NA	26	410	490	2,800	NA	99	67.52	35.51	32.01	1.4/1.2
MW-4	07/27/1994	120	NA	3.4	3.9	0.6	4.9	NA	NA	68.08	41.78	26.30	NA
MW-4	08/09/1994	NA	NA	NA	NA	NA	NA	NA	NA	68.08	42.09	25.99	NA
MW-4	10/05/1994	<50	NA	<0.3	<0.3	<0.3	<0.6	NA	NA	68.08	43.25	24.83	NA
MW-4 (D)	10/05/1994	<50	NA	<0.3	<0.3	<0.3	<0.6	NA	NA	68.08	43.25	24.83	NA
MW-4	11/11/1994	NA	NA	NA	NA	NA	NA	NA	NA	68.08	42.54	25.54	NA
MW-4	12/29/1994	NA	NA	NA	NA	NA	NA	NA	NA	68.08	43.34	24.74	NA
MW-4	01/04/1995	<50	NA	1.4	<0.5	<0.5	<0.5	NA	NA	68.08	41.57	26.51	NA
MW-4	04/14/1995	<50	NA	<0.5	<0.5	<0.5	<0.5	NA	NA	68.08	32.24	35.84	NA
MW-4	07/12/1995	<50	NA	<0.5	<0.5	<0.5	<0.5	NA	NA	68.08	35.88	32.20	NA
MW-4	12/14/1995	70	NA	0.6	<0.5	<0.5	<0.5	NA	NA	68.08	40.54	27.54	NA
MW-4	01/10/1996	280	NA	3.7	1	<0.5	0.8	NA	NA	68.08	39.59	28.49	NA
MW-4	04/25/1996	<500	NA	63	<5.0	<5.0	<5.0	NA	NA	68.08	33.22	34.86	NA
MW-4	07/09/1996	<2,000	NA	160	<20	<20	<20	5,300	NA	68.08	35.70	32.38	NA
MW-4	10/02/1996	<5,000	NA	480	<50	<50	<50	19,000	NA	68.08	38.95	29.13	NA
MW-4	01/09/1997	<2,000	NA	43	<20	<20	<20	7,000	NA	68.08	33.04	35.04	NA
MW-4	04/09/1997	<2,500	NA	120	<25	<25	<25	8,100	NA	68.08	34.15	33.93	NA
MW-4	07/02/1997	<2,000	NA	81	<20	<20	<20	6,600	NA	68.08	37.92	30.16	NA

WELL CONCENTRATIONS
Shell-branded Service Station
1285 Bancroft Avenue
San Leandro, CA
Wic #204-6852-0703

Well ID	Date	TPPH (ug/L)	TEPH (ug/L)	B (ug/L)	T (ug/L)	E (ug/L)	X (ug/L)	MTBE 8020 (ug/L)	MTBE 8260 (ug/L)	TOC (MSL)	Depth to Water (ft.)	GW Elevation (MSL)	DO Reading (ppm)
---------	------	----------------	----------------	-------------	-------------	-------------	-------------	------------------------	------------------------	--------------	----------------------------	--------------------------	------------------------

MW-4	10/24/1997	<500	NA	90	<5.0	11	6.3	3,200	NA	68.08	41.00	27.08	2.1
MW-4	01/08/1998	<50	NA	3.9	<0.50	<0.50	<0.50	1,800	NA	68.08	37.54	30.54	2.2
MW-4	04/14/1998 b	920	NA	<0.50	<0.50	<0.50	<0.50	27	NA	68.08	27.75	40.33	1.2
MW-4	07/15/1998	2,100	NA	160	76	120	190	2,600	NA	68.08	32.47	35.61	1.8
MW-4	10/13/1998	<50	NA	<0.50	<0.50	<0.50	<0.50	17	NA	68.08	36.75	31.33	1.1
MW-4	01/22/1999	<50.0	NA	<0.500	<0.500	<0.500	<0.500	7	13	68.08	36.41	31.67	1.6
MW-4	04/16/1999	1,800	NA	92	35	110	200	1,800	2,750	68.08	33.00	35.08	1.2
MW-4	07/22/1999	Well Inaccessible		NA	NA	NA	NA	NA	NA	68.08	27.59	40.49	NA
MW-4	12/08/1999	<50.0	NA	<0.500	<0.500	<0.500	<0.500	22.6	NA	68.08	39.04	29.04	2.5/2.6
MW-4	01/07/2000	871	NA	39.4	69.0	71.6	99.6	1,030	NA	68.08	39.35	28.73	1.2/1.2
MW-4	04/05/2000	475	NA	26.9	5.24	19.8	41.5	681	NA	68.08	31.28	36.80	1.6/1.8
MW-4	07/12/2000	1,040	NA	35.7	6.95	125	104	1,040	NA	68.08	35.52	32.56	0.5/4.9
MW-4	10/19/2000	944	NA	23.9	6.57	122	109	372	NA	68.08	38.08	30.00	2.3/1.4
MW-4	01/15/2001	1,170	NA	21.6	1.51	123	52.8	592	NA	68.08	38.31	29.77	1.7/1.9
MW-4	04/30/2001	<50	NA	<0.50	<0.50	<0.50	<0.50	NA	26	68.08	35.80	32.28	1.3/1.0
MW-4	07/20/2001	2,000	NA	16	5.8	230	270	NA	520	68.08	38.46	29.62	1.6/1.8
MW-4	10/24/2001	1,000	NA	6.9	<1.0	96	44	NA	270	68.08	40.02	28.06	0.7/0.9
MW-4	01/03/2002	390	NA	3.0	<0.50	19	5.9	NA	230	68.08	35.71	32.37	1.2/1.9

MW-5*	06/04/1999	159,000	NA	7,190	39,300	2,450	16,700	<5,000	NA	66.50	33.48	33.02	1.7
MW-5	06/04/1999	80,400	NA	4,400	26,000	1,480	11,000	3,660	NA	66.50	33.48	33.02	1.9
MW-5	07/22/1999	97,200	NA	4,580	25,600	1,580	10,100	<5,000	4,330	66.50	33.29	33.21	1.7/1.8
MW-5	12/08/1999	72,000	NA	3,360	16,600	1,560	8,320	3,460	NA	66.50	37.80	28.70	1.7/1.9
MW-5	01/07/2000	104,000	NA	5,370	30,400	2,500	13,900	3,330	NA	66.50	38.40	28.10	1.6/1.2
MW-5	04/05/2000	99,700	NA	5,710	37,000	2,410	14,200	10,800	NA	66.50	30.72	35.78	1.7/1.5
MW-5	07/12/2000	106,000	NA	3,840	38,200	2,980	18,100	3,280	NA	66.50	34.42	32.08	0.2/1.8

WELL CONCENTRATIONS
Shell-branded Service Station
1285 Bancroft Avenue
San Leandro, CA
Wic #204-6852-0703

Well ID	Date	TPPH (ug/L)	TEPH (ug/L)	B (ug/L)	T (ug/L)	E (ug/L)	X (ug/L)	MTBE 8020 (ug/L)	MTBE 8260 (ug/L)	TOC (MSL)	Depth to Water (ft.)	GW Elevation (MSL)	DO Reading (ppm)
---------	------	----------------	----------------	-------------	-------------	-------------	-------------	------------------------	------------------------	--------------	----------------------------	--------------------------	------------------------

MW-5	10/19/2000	72,400	NA	3,010	32,200	2,440	15,400	2,840	NA	66.50	36.89	29.61	1.0/2.7
MW-5	01/15/2001	78,300	NA	2,220	21,400	1,960	12,200	3,420	1,370	66.50	37.10	29.40	1.2/1.0
MW-5	04/30/2001	83,000	NA	1,400	23,000	2,300	14,000	NA	3,400	66.50	34.75	31.75	0.6/0.8
MW-5	07/20/2001 f	NA	NA	NA	NA	NA	NA	NA	NA	66.50	37.40	29.10	0.5
MW-5	07/24/2001	160,000	NA	2,400	37,000	3,800	24,000	NA	1,400	66.50	37.30	29.20	0.7/0.8
MW-5	10/24/2001 g	NA	NA	NA	NA	NA	NA	NA	NA	66.50	39.00	27.50	NA
MW-5	10/31/2001	14,000	NA	150	2,700	450	2,300	NA	110	66.50	39.05	27.45	0.4/0.8
MW-5	01/03/2002	62,000	NA	660	12,000	1,700	11,000	NA	860	66.50	35.15	31.35	0.4/0.3

MW-6*	06/04/1999	36,000	NA	4,240	1,680	1,100	4,160	11,300	17,500	64.98	32.13	32.85	1.3
MW-6	06/04/1999	56,900	NA	6,830	6,050	1,970	9,060	17,000	24,300	64.98	32.13	32.85	1.3
MW-6	07/22/1999	42,800	NA	4,660	740	1,210	4,980	15,600	20,100	64.98	32.09	32.89	2.9/2.1
MW-6	12/08/1999	9,520	NA	1,760	58.0	142	384	9,320	7,310c	64.98	36.62	28.36	2.9/2.2
MW-6	01/07/2000	20,000	NA	3,650	367	949	1,700	13,600	13,100	64.98	37.03	27.95	1.2/1.4
MW-6	04/05/2000	20,500e	NA	4,190e	1,250e	1,200e	2,750e	18,600e	12,700c	64.98	29.37	35.61	1.2/1.2
MW-6	07/12/2000	27,300	NA	4,000	3,170	1,470	4,570	12,900	10,800c	64.98	33.04	31.94	0.8/0.4
MW-6	10/19/2000	39,600	NA	4,050	6,250	1,920	7,800	14,200	14,600c	64.98	35.62	29.36	1.4/1.7
MW-6	01/15/2001	64,800	NA	2,090	20,400	1,860	11,100	<1,250	NA	64.98	35.91	29.07	1.2/1.5
MW-6	04/30/2001	27,000	NA	2,300	3,200	1,100	4,600	NA	6,800	64.98	33.70	31.28	1.6/1.2
MW-6	07/20/2001	29,000	NA	2,100	1,900	1,100	5,600	NA	7,100	64.98	35.98	29.00	1.0/0.7
MW-6	10/24/2001	38,000	NA	1,400	690	1,400	5,700	NA	4,800	64.98	37.55	27.43	1.0/0.6
MW-6	01/03/2002	10,000	NA	810	120	260	1,100	NA	4,100	64.98	33.34	31.64	0.8/0.6

MW-7*	06/04/1999	<50.0	NA	<0.500	<0.500	<0.500	<0.500	<5.00	NA	65.83	33.03	32.80	1.4
MW-7	06/04/1999	<50.0	NA	0.663	<0.500	0.677	<0.500	11.7	NA	65.83	33.03	32.80	1.4
MW-7	07/22/1999	<50.0	NA	<0.500	<0.500	<0.500	<0.500	<5.00	<2.00	65.83	33.09	32.74	2.7/2.4

WELL CONCENTRATIONS
Shell-branded Service Station
1285 Bancroft Avenue
San Leandro, CA
Wic #204-6852-0703

Well ID	Date	TPPH (ug/L)	TEPH (ug/L)	B (ug/L)	T (ug/L)	E (ug/L)	X (ug/L)	MTBE 8020 (ug/L)	MTBE 8260 (ug/L)	TOC (MSL)	Depth to Water (ft.)	GW Elevation (MSL)	DO Reading (ppm)
---------	------	----------------	----------------	-------------	-------------	-------------	-------------	------------------------	------------------------	--------------	----------------------------	--------------------------	------------------------

MW-7	12/08/1999	<50.0	NA	<0.500	<0.500	<0.500	<0.500	<5.00	NA	65.83	37.68	28.15	2.7/2.4
MW-7	01/07/2000	<50.0	NA	<0.500	<0.500	<0.500	<0.500	<2.50	NA	65.83	37.87	27.96	2.8/2.6
MW-7	04/05/2000	<50.0	NA	<0.500	<0.500	<0.500	<0.500	<2.50	NA	65.83	30.30	35.53	2.8/3.1
MW-7	07/12/2000	<50.0	NA	<0.500	<0.500	<0.500	<0.500	<2.50	NA	65.83	33.92	31.91	0.9/0.7
MW-7	10/19/2000	<50.0	NA	<0.500	<0.500	<0.500	<0.500	<2.50	NA	65.83	36.51	29.32	1.5/1.8
MW-7	01/15/2001	<50.0	NA	<0.500	<0.500	<0.500	<0.500	<2.50	NA	65.83	36.73	29.10	4.7/4.3
MW-7	04/30/2001	<50	NA	<0.50	<0.50	<0.50	<0.50	NA	<5.0	65.83	34.25	31.58	4.2/2.2
MW-7	07/20/2001	<50	NA	<0.50	<0.50	<0.50	<0.50	NA	<5.0	65.83	36.88	28.95	1.8/1.7
MW-7	10/24/2001	<50	NA	<0.50	<0.50	<0.50	<0.50	NA	<5.0	65.83	38.45	27.38	1.4/1.5
MW-7	01/03/2002	<50	NA	<0.50	<0.50	<0.50	<0.50	NA	<5.0	65.83	34.52	31.31	1.2/1.8

MW-8*	06/04/1999	<50	NA	<0.500	<0.500	<0.500	<0.500	452	NA	65.07	32.19	32.88	2.1
MW-8	06/04/1999	<50.0	NA	<0.500	<0.500	<0.500	<0.500	186	NA	65.07	32.19	32.88	1.8
MW-8	07/22/1999	<50.0	NA	<0.500	<0.500	<0.500	<0.500	286	443	65.07	32.14	32.93	2.9/2.7
MW-8	12/08/1999	<50.0	NA	<0.500	<0.500	<0.500	<0.500	<5.00	NA	65.07	36.75	28.32	2.9/2.7
MW-8	01/07/2000	<50.0	NA	<0.500	<0.500	<0.500	<0.500	255	NA	65.07	37.15	27.92	1.8/2.0
MW-8	04/05/2000	<50.0e	NA	<0.500e	<0.500e	<0.500e	<0.500e	247e	NA	65.07	29.45	35.62	2.1/2.5
MW-8	07/12/2000	<50.0	NA	<0.500	<0.500	<0.500	<0.500	123	NA	65.07	33.13	31.94	0.5/0.5
MW-8	10/19/2000	<50.0	NA	<0.500	<0.500	<0.500	<0.500	123	NA	65.07	35.72	29.35	1.2/1.8
MW-8	01/15/2001	<50.0	NA	<0.500	<0.500	<0.500	<0.500	173	NA	65.07	36.00	29.07	0.5/1.0
MW-8	04/30/2001	<50	NA	<0.50	<0.50	<0.50	<0.50	NA	120	65.07	33.48	31.59	1.4/1.0
MW-8	07/20/2001	<50	NA	<0.50	<0.50	<0.50	<0.50	NA	210	65.07	36.12	28.95	1.0/1.2
MW-8	10/24/2001	<100	NA	<1.0	<1.0	<1.0	<1.0	NA	360	65.07	37.73	27.34	1.4/0.5
MW-8	01/03/2002	290	NA	<0.50	<0.50	<0.50	<0.50	NA	18	65.07	35.37	29.70	1.2/1.1

Irrigation Well	06/04/1999	<50.0	NA	<0.500	<0.500	<0.500	<0.500	<5.00	<2.00	NA	NA	NA	NA
-----------------	------------	-------	----	--------	--------	--------	--------	-------	-------	----	----	----	----

WELL CONCENTRATIONS
Shell-branded Service Station
1285 Bancroft Avenue
San Leandro, CA
Wic #204-6852-0703

Well ID	Date	TPPH (ug/L)	TEPH (ug/L)	B (ug/L)	T (ug/L)	E (ug/L)	X (ug/L)	MTBE 8020 (ug/L)	MTBE 8260 (ug/L)	TOC (MSL)	Depth to Water (ft.)	GW Elevation (MSL)	DO Reading (ppm)
Irrigation Well	07/22/1999	<50.0	NA	<0.500	<0.500	<0.500	<0.500	<5.00	<2.00	NA	NA	NA	NA
Irrigation Well	12/08/1999	<50.0	NA	<0.500	<0.500	<0.500	<0.500	<5.00	NA	NA	NA	NA	NA
Irrigation Well	01/07/2000	<50.0	NA	<0.500	<0.500	<0.500	<0.500	<2.50	NA	NA	NA	NA	NA
Irrigation Well	04/05/2000	<50.0	NA	<0.500	<0.500	<0.500	<0.500	<2.50	NA	NA	27.85	NA	NA
Irrigation Well	07/12/2000	<50.0	NA	<0.500	<0.500	<0.500	<0.500	<2.50	NA	NA	NA	NA	NA
Irrigation Well	10/19/2000	<50.0	NA	<0.500	<0.500	<0.500	<0.500	<2.50	NA	NA	NA	NA	1.7/1.8
Irrigation Well	01/15/2001	<50.0	NA	<0.500	<0.500	<0.500	<0.500	<2.50	NA	NA	34.35	NA	1.0/1.2
Irrigation Well	04/30/2001	<50	NA	<0.50	<0.50	<0.50	<0.50	NA	<5.0	NA	31.74	NA	1.4/3.8
Irrigation Well	07/20/2001	<50	NA	<0.50	<0.50	<0.50	<0.50	NA	<5.0	NA	34.38	NA	3.0/4.0
Irrigation Well	10/24/2001	<50	NA	<0.50	<0.50	<0.50	<0.50	NA	<5.0	NA	36.28	NA	5.8/7.0
Irrigation Well	01/03/2002	<50	NA	<0.50	<0.50	<0.50	<0.50	NA	<5.0	NA	31.96	NA	3.1/3.1

WELL CONCENTRATIONS
Shell-branded Service Station
1285 Bancroft Avenue
San Leandro, CA
Wic #204-6852-0703

Well ID	Date	TPPH (ug/L)	TEPH (ug/L)	B (ug/L)	T (ug/L)	E (ug/L)	X (ug/L)	MTBE 8020 (ug/L)	MTBE 8260 (ug/L)	TOC (MSL)	Depth to Water (ft.)	GW Elevation (MSL)	DO Reading (ppm)
---------	------	----------------	----------------	-------------	-------------	-------------	-------------	------------------------	------------------------	--------------	----------------------------	--------------------------	------------------------

Abbreviations:

TPPH = Total petroleum hydrocarbons as gasoline by EPA Method 8260B; prior to April 30, 2001, analyzed by EPA Method 8015.

TEPH = Total petroleum hydrocarbons as diesel by modified EPA Method 8015.

BTEX = Benzene, toluene, ethylbenzene, xylenes by EPA Method 8260B; prior to April 30, 2001, analyzed by EPA Method 8020.

MTBE = Methyl-tertiary-butyl ether

TOC = Top of Casing Elevation

SPH = Separate-Phase Hydrocarbons

GW = Groundwater

DO = Dissolved Oxygen

ug/L = parts per billion

ppm = parts per million

msl = Mean sea level

ft = Feet

<n = Below detection limit

D = Duplicate sample

n/n = Pre-purge/post-purge DO reading.

NA = Not applicable

WELL CONCENTRATIONS
Shell-branded Service Station
1285 Bancroft Avenue
San Leandro, CA
Wic #204-6852-0703

Well ID	Date	TPPH (ug/L)	TEPH (ug/L)	B (ug/L)	T (ug/L)	E (ug/L)	X (ug/L)	MTBE 8020 (ug/L)	MTBE 8260 (ug/L)	TOC (MSL)	Depth to Water (ft.)	GW Elevation (MSL)	DO Reading (ppm)
---------	------	----------------	----------------	-------------	-------------	-------------	-------------	------------------------	------------------------	--------------	----------------------------	--------------------------	------------------------

Notes:

- a = Chromatogram pattern indicated an unidentified hydrocarbon.
 - b = Equipment blank contained 80 ug/L TPH-G, 1.2 ug/L benzene, 17 ug/L toluene, 3.2 ug/L ethylbenzene, 16 ug/L xylenes, and 15 ug/L MTBE
 - c = Sample was analyzed outside the EPA recommended holding time.
 - d = DO Reading not taken.
 - e = Result was generated out of hold time.
 - f = Stinger broke off in well; removed on subsequent return trip.
 - g = Unable to complete sample due to equipment failure.
 - * Pre-purge samples
- TOC elevation of wells MW-1, MW-2, and MW-3 resurveyed March 29, 1994
- Survey of wells was performed on June 21, 1999 by Virgil Chavez land surveying, Vallejo, CA.



Report Number : 24179

Date : 1/11/2002

Nick Sudano
Blaine Tech Services
1680 Rogers Avenue
San Jose, CA 95112-1105

Subject : 9 Water Samples
Project Name : 1285 Bancroft Avenue, San Leandro
Project Number : 010302-AM-1
P.O. Number : 98996067

Dear Mr. Sudano,

Chemical analysis of the samples referenced above has been completed. Summaries of the data are contained on the following pages. Sample(s) were received under documented chain-of-custody. US EPA protocols for sample storage and preservation were followed.

Kiff Analytical is certified by the State of California (# 2236). If you have any questions regarding procedures or results, please call me at 530-297-4800.

Sincerely,

Joel Kiff



Report Number : 24179

Date : 1/11/2002

Project Name : 1285 Bancroft Avenue, San Leandro

Project Number : 010302-AM-1

Sample : MW-1

Matrix : Water

Lab Number : 24179-01

Sample Date :1/3/2002

Parameter	Measured Value	Method Reporting Limit	Units	Analysis Method	Date Analyzed
Benzene	< 0.50	0.50	ug/L	EPA 8260B	1/9/2002
Toluene	0.78	0.50	ug/L	EPA 8260B	1/9/2002
Ethylbenzene	< 0.50	0.50	ug/L	EPA 8260B	1/9/2002
Total Xylenes	1.5	0.50	ug/L	EPA 8260B	1/9/2002
Methyl-t-butyl ether (MTBE)	< 5.0	5.0	ug/L	EPA 8260B	1/9/2002
TPH as Gasoline	< 50	50	ug/L	EPA 8260B	1/9/2002
Toluene - d8 (Surr)	96.8		% Recovery	EPA 8260B	1/9/2002
4-Bromofluorobenzene (Surr)	99.3		% Recovery	EPA 8260B	1/9/2002

Sample : MW-2

Matrix : Water

Lab Number : 24179-02

Sample Date :1/3/2002

Parameter	Measured Value	Method Reporting Limit	Units	Analysis Method	Date Analyzed
Benzene	88	0.50	ug/L	EPA 8260B	1/6/2002
Toluene	62	0.50	ug/L	EPA 8260B	1/6/2002
Ethylbenzene	130	1.0	ug/L	EPA 8260B	1/9/2002
Total Xylenes	520	1.0	ug/L	EPA 8260B	1/9/2002
Methyl-t-butyl ether (MTBE)	17	5.0	ug/L	EPA 8260B	1/6/2002
TPH as Gasoline	1800	100	ug/L	EPA 8260B	1/9/2002
Toluene - d8 (Surr)	99.9		% Recovery	EPA 8260B	1/6/2002
4-Bromofluorobenzene (Surr)	107		% Recovery	EPA 8260B	1/6/2002

Approved By:  Joel Kiff



Report Number : 24179

Date : 1/11/2002

Project Name : 1285 Bancroft Avenue, San Leandro

Project Number : 010302-AM-1

Sample : MW-3

Matrix : Water

Lab Number : 24179-03

Sample Date :1/3/2002

Parameter	Measured Value	Method Reporting Limit	Units	Analysis Method	Date Analyzed
Benzene	26	5.0	ug/L	EPA 8260B	1/9/2002
Toluene	410	5.0	ug/L	EPA 8260B	1/9/2002
Ethylbenzene	490	5.0	ug/L	EPA 8260B	1/9/2002
Total Xylenes	2800	5.0	ug/L	EPA 8260B	1/9/2002
Methyl-t-butyl ether (MTBE)	99	5.0	ug/L	EPA 8260B	1/6/2002
TPH as Gasoline	12000	500	ug/L	EPA 8260B	1/9/2002
Toluene - d8 (Surr)	95.2		% Recovery	EPA 8260B	1/6/2002
4-Bromofluorobenzene (Surr)	111		% Recovery	EPA 8260B	1/6/2002

Sample : MW-4

Matrix : Water

Lab Number : 24179-04

Sample Date :1/3/2002

Parameter	Measured Value	Method Reporting Limit	Units	Analysis Method	Date Analyzed
Benzene	3.0	0.50	ug/L	EPA 8260B	1/6/2002
Toluene	< 0.50	0.50	ug/L	EPA 8260B	1/6/2002
Ethylbenzene	19	0.50	ug/L	EPA 8260B	1/6/2002
Total Xylenes	5.9	0.50	ug/L	EPA 8260B	1/6/2002
Methyl-t-butyl ether (MTBE)	230	5.0	ug/L	EPA 8260B	1/9/2002
TPH as Gasoline	390	50	ug/L	EPA 8260B	1/6/2002
Toluene - d8 (Surr)	101		% Recovery	EPA 8260B	1/6/2002
4-Bromofluorobenzene (Surr)	104		% Recovery	EPA 8260B	1/6/2002

Approved By:  Joel Kiff



Report Number : 24179

Date : 1/11/2002

Project Name : 1285 Bancroft Avenue, San Leandro

Project Number : 010302-AM-1

Sample : MW-5

Matrix : Water

Lab Number : 24179-05

Sample Date :1/3/2002

Parameter	Measured Value	Method Reporting Limit	Units	Analysis Method	Date Analyzed
Benzene	660	50	ug/L	EPA 8260B	1/6/2002
Toluene	12000	50	ug/L	EPA 8260B	1/6/2002
Ethylbenzene	1700	50	ug/L	EPA 8260B	1/6/2002
Total Xylenes	11000	50	ug/L	EPA 8260B	1/6/2002
Methyl-t-butyl ether (MTBE)	860	500	ug/L	EPA 8260B	1/6/2002
TPH as Gasoline	62000	5000	ug/L	EPA 8260B	1/6/2002
Toluene - d8 (Surr)	101		% Recovery	EPA 8260B	1/6/2002
4-Bromofluorobenzene (Surr)	105		% Recovery	EPA 8260B	1/6/2002

Sample : MW-6

Matrix : Water

Lab Number : 24179-06

Sample Date :1/3/2002

Parameter	Measured Value	Method Reporting Limit	Units	Analysis Method	Date Analyzed
Benzene	810	10	ug/L	EPA 8260B	1/6/2002
Toluene	120	10	ug/L	EPA 8260B	1/6/2002
Ethylbenzene	260	10	ug/L	EPA 8260B	1/6/2002
Total Xylenes	1100	10	ug/L	EPA 8260B	1/6/2002
Methyl-t-butyl ether (MTBE)	4100	100	ug/L	EPA 8260B	1/6/2002
TPH as Gasoline	10000	1000	ug/L	EPA 8260B	1/6/2002
Toluene - d8 (Surr)	100		% Recovery	EPA 8260B	1/6/2002
4-Bromofluorobenzene (Surr)	104		% Recovery	EPA 8260B	1/6/2002

Approved By:  Joel Kiff



Report Number : 24179

Date : 1/11/2002

Project Name : 1285 Bancroft Avenue, San Leandro

Project Number : 010302-AM-1

Sample : MW-7

Matrix : Water

Lab Number : 24179-07

Sample Date :1/3/2002

Parameter	Measured Value	Method Reporting Limit	Units	Analysis Method	Date Analyzed
Benzene	< 0.50	0.50	ug/L	EPA 8260B	1/6/2002
Toluene	< 0.50	0.50	ug/L	EPA 8260B	1/6/2002
Ethylbenzene	< 0.50	0.50	ug/L	EPA 8260B	1/6/2002
Total Xylenes	< 0.50	0.50	ug/L	EPA 8260B	1/6/2002
Methyl-t-butyl ether (MTBE)	< 5.0	5.0	ug/L	EPA 8260B	1/6/2002
TPH as Gasoline	< 50	50	ug/L	EPA 8260B	1/6/2002
Toluene - d8 (Surr)	101		% Recovery	EPA 8260B	1/6/2002
4-Bromofluorobenzene (Surr)	102		% Recovery	EPA 8260B	1/6/2002

Sample : MW-8

Matrix : Water

Lab Number : 24179-08

Sample Date :1/3/2002

Parameter	Measured Value	Method Reporting Limit	Units	Analysis Method	Date Analyzed
Benzene	< 0.50	0.50	ug/L	EPA 8260B	1/8/2002
Toluene	< 0.50	0.50	ug/L	EPA 8260B	1/8/2002
Ethylbenzene	< 0.50	0.50	ug/L	EPA 8260B	1/8/2002
Total Xylenes	< 0.50	0.50	ug/L	EPA 8260B	1/8/2002
Methyl-t-butyl ether (MTBE)	18	5.0	ug/L	EPA 8260B	1/8/2002
TPH as Gasoline	290	50	ug/L	EPA 8260B	1/8/2002
Toluene - d8 (Surr)	101		% Recovery	EPA 8260B	1/8/2002
4-Bromofluorobenzene (Surr)	100		% Recovery	EPA 8260B	1/8/2002

Approved By:  Joel Kiff



Report Number : 24179

Date : 1/11/2002

Project Name : 1285 Bancroft Avenue, San Leandro

Project Number : 010302-AM-1

Sample : IW-1

Matrix : Water

Lab Number : 24179-09

Sample Date : 1/3/2002

Parameter	Measured Value	Method Reporting Limit	Units	Analysis Method	Date Analyzed
Benzene	< 0.50	0.50	ug/L	EPA 8260B	1/6/2002
Toluene	< 0.50	0.50	ug/L	EPA 8260B	1/6/2002
Ethylbenzene	< 0.50	0.50	ug/L	EPA 8260B	1/6/2002
Total Xylenes	< 0.50	0.50	ug/L	EPA 8260B	1/6/2002
Methyl-t-butyl ether (MTBE)	< 5.0	5.0	ug/L	EPA 8260B	1/6/2002
TPH as Gasoline	< 50	50	ug/L	EPA 8260B	1/6/2002
Toluene - d8 (Surr)	101		% Recovery	EPA 8260B	1/6/2002
4-Bromofluorobenzene (Surr)	101		% Recovery	EPA 8260B	1/6/2002

Approved By:  Joel Kiff

Report Number : 24179

Date : 1/11/2002

QC Report : Method Blank Data

Project Name : **1285 Bancroft Avenue, San Leandro**

Project Number : **010302-AM-1**

<u>Parameter</u>	<u>Measured Value</u>	<u>Method Reporting Limit</u>	<u>Units</u>	<u>Analysis Method</u>	<u>Date Analyzed</u>
Benzene	< 0.50	0.50	ug/L	EPA 8260B	1/7/2002
Toluene	< 0.50	0.50	ug/L	EPA 8260B	1/7/2002
Ethylbenzene	< 0.50	0.50	ug/L	EPA 8260B	1/7/2002
Total Xylenes	< 0.50	0.50	ug/L	EPA 8260B	1/7/2002
Methyl-t-butyl ether (MTBE)	< 5.0	5.0	ug/L	EPA 8260B	1/7/2002
TPH as Gasoline	< 50	50	ug/L	EPA 8260B	1/7/2002
Toluene - d8 (Surr)	101		%	EPA 8260B	1/7/2002
4-Bromofluorobenzene (Surr)	104		%	EPA 8260B	1/7/2002

<u>Parameter</u>	<u>Measured Value</u>	<u>Method Reporting Limit</u>	<u>Units</u>	<u>Analysis Method</u>	<u>Date Analyzed</u>
------------------	-----------------------	-------------------------------	--------------	------------------------	----------------------

KIFF ANALYTICAL, LLC

720 Olive Drive, Suite D Davis, CA 95616 530-297-4800

Approved By: Joel Kiff



Report Number : 24179

Date : 1/11/2002

QC Report : Matrix Spike/ Matrix Spike Duplicate

Project Name : 1285 Bancroft Avenue,

Project Number : 010302-AM-1

Parameter	Spiked Sample	Sample Value	Spike Level	Spike Dup. Level	Spiked Sample Value	Duplicate Spiked Sample Value	Units	Analysis Method	Date Analyzed	Spiked Sample Percent Recov.	Duplicate Spiked Sample Percent Recov.	Relative Percent Diff.	Spiked Sample Percent Recov. Limit	Relative Percent Diff. Limit
Benzene	24179-01	<0.50	19.5	18.4	18.1	17.1	ug/L	EPA 8260B	1/7/2002	93.0	93.0	0.0269	70-130	25
Toluene	24179-01	0.78	19.5	18.4	18.7	17.7	ug/L	EPA 8260B	1/7/2002	92.0	91.9	0.176	70-130	25
Tert-Butanol	24179-01	<5.0	97.4	91.9	95.5	89.8	ug/L	EPA 8260B	1/7/2002	98.1	97.7	0.393	70-130	25
Methyl-t-Butyl Ether	24179-01	2.8	19.5	18.4	18.8	17.8	ug/L	EPA 8260B	1/7/2002	82.2	81.4	0.918	70-130	25

KIFF ANALYTICAL, LLC

720 Olive Drive, Suite D Davis, CA 95616 530-297-4800

Approved By:  Joel Kiff

QC Report : Laboratory Control Sample (LCS)

Report Number : 24179

Date : 1/11/2002

Project Name : 1285 Bancroft Avenue,

Project Number : 010302-AM-1

Parameter	Spike Level	Units	Analysis Method	Date Analyzed	LCS Percent Recov.	LCS Percent Recov. Limit
Benzene	40.0	ug/L	EPA 8260B	1/7/2002	95.8	70-130
Toluene	40.0	ug/L	EPA 8260B	1/7/2002	97.8	70-130
Tert-Butanol	200	ug/L	EPA 8260B	1/7/2002	99.4	70-130
Methyl-t-Butyl Ether	40.0	ug/L	EPA 8260B	1/7/2002	84.1	70-130

KIFF ANALYTICAL, LLC

720 Olive Drive, Suite D Davis, CA 95616 530-297-4800

Approved By:  Joel Kiff

LAB: KIFF

EQUIVA Services LLC Chain Of Custody Record

1. Identification (if necessary):

Equiva Project Manager to be invoiced:

- SCIENCE & ENGINEERING
- TECHNICAL SERVICES
- CRMT HOUSTON

Karen Petryna

24179

INCIDENT NUMBER (S&E ONLY)

9 8 9 9 6 0 6 7

SAP or CRMT NUMBER (TS/CRMT)

DATE: 1-03-02

PAGE: 1 of 1

SAMPLING COMPANY: Cambria Env Services		LOG CODE: BTSS	SITE ADDRESS (Street and City): 1285 Bancroft Avenue, San Leandro		GLOBAL ID NO.: T0600101224
ADDRESS: 1000 Beyer's Avenue, San Jose, CA 95112		EDF DELIVERABLE TO (Responsible Party or Designee): Anni Kremi		PHONE NO.: 510-420-3335	E-MAIL: akremi@cambria-env.com
CONTACT (Hardcopy or PDF Report):		SAMPLER NAME(S) (Party): Albert MARRERO		CONSULTANT PROJECT NO.: BTS # 010302-AM	
PHONE:	FAX: 408-573-7771	E-MAIL: nsudano@blainetech.com		LAB USE ONLY	

WORKING TIME (BUSINESS DAYS):
 1 DAY 5 DAYS 72 HOURS 48 HOURS 24 HOURS LESS THAN 24 HOURS

REPORTING FORMAT UST AGENCY:

CONFIRMATION: HIGHEST _____ HIGHEST per BORING _____ ALL _____

SPECIAL INSTRUCTIONS OR NOTES: TEMPERATURE ON RECEIPT C°

REQUESTED ANALYSIS

FIELD NOTES:
Container/Preservative
or PID Readings
or Laboratory Notes

LAB USE ONLY	Field Sample Identification	SAMPLING		MATRIX	NO. OF CONT.	TPH - Gas, Purgeable	BTEX	MTBE (8021B - 5ppb RL)	MTBE (8260B - 0.5ppb RL)	Oxygenates (5) by (8260B)	Ethanol (8260B)	Methanol	1,2-DCA (8260B)	EDB (8260B)	TPH - Diesel, Extractable (8015m)	MTBE (8260B) Confirmation, See Note								
		DATE	TIME																					
✓	MW-1	1-3-02	12:20	Gw	3	X	X	X															-01	
✓	MW-2		13:25			X	X	X																-02
✓	MW-3		13:50			X	X	X																-03
✓	MW-4		12:50			X	X	X																-04
✓	MW-5		14:20			X	X	X																-05
✓	MW-6		15:10			X	X	X																-06
✓	MW-7		11:05			X	X	X																-07
✓	MW-8		11:40			X	X	X																-08
✓	IW-1		10:15			X	X	X																-09

Reinquished by: (Signature) 	Received by: (Signature) 	Date: 1/4/02	Time: 12:05
Reinquished by: (Signature)	Received by: (Signature)	Date:	Time:
Reinquished by: (Signature)	Received by: (Signature) John Cutler / Kiff Analytical	Date: 010402	Time: 1305

DISTRIBUTION: White with final report, Green to File, Yellow and Pink to Client.

WELL GAUGING DATA

Project # 020103 ~~12302 AA-1~~ Date 01-03-02 Client ELWATA

Site 1285 Bancroft Ave - San Leandro

Well ID	Well Size (in.)	Sheen / Odor	Depth to Immiscible Liquid (ft.)	Thickness of Immiscible Liquid (ft.)	Volume of Immiscibles Removed (ml)	Depth to water (ft.)	Depth to well bottom (ft.)	Survey Point: TOB or (OC)	
MW-1	4					34.97	59.19		S
MW-2	4					34.71	59.04		
MW-3	4					35.51	57.65		
MW-4	4					35.71	54.73		
* MW-5	4	gauged w/ stinger in well				35.15	49.5 49.59		
MW-6	2	gauged w/ stinger in well				33.39	49.94		
MW-7	2					34.52	50.10		
MW-8	2					35.37	50.09		
IW-1	6					31.96	—	↓	↓

EQUIVA WELL MONITORING DATA SHEET

PTS #: <u>020103</u> 020303 - Am-1	Site: <u>1265 Bancroft Ave San Leandro</u>
Sampler: <u>Albert</u>	Date: <u>01-03-02</u>
Well I.D.: <u>MW-1</u>	Well Diameter: 2 3 <u>(4)</u> 6 8
Total Well Depth: <u>59.19</u>	Depth to Water: <u>34.97</u>
Depth to Free Product:	Thickness of Free Product (feet):
Referenced to: <u>PVC</u> Grade	D.O. Meter (if req'd): <u>YSI</u> HACH

Purge Method: Bailer Water Sampling Method: Bailer
 Disposable Bailer Peristaltic Disposable Bailer
 Middleburg Extraction Pump Extraction Port
 Electric Submersible Other _____ Dedicated Tubing

Other: _____

$\frac{15.7 \text{ (Gals.)} \times 3}{\text{Specified Volumes}} = \frac{47}{\text{Calculated Volume}} \text{ Gals.}$	<table border="1" style="width: 100%; border-collapse: collapse;"> <thead> <tr> <th>Well Diameter</th> <th>Multiplier</th> <th>Well Diameter</th> <th>Multiplier</th> </tr> </thead> <tbody> <tr> <td>1"</td> <td>0.04</td> <td>4"</td> <td>0.65</td> </tr> <tr> <td>2"</td> <td>0.16</td> <td>6"</td> <td>1.47</td> </tr> <tr> <td>3"</td> <td>0.37</td> <td>Other</td> <td>radius² * 0.163</td> </tr> </tbody> </table>	Well Diameter	Multiplier	Well Diameter	Multiplier	1"	0.04	4"	0.65	2"	0.16	6"	1.47	3"	0.37	Other	radius ² * 0.163
Well Diameter	Multiplier	Well Diameter	Multiplier														
1"	0.04	4"	0.65														
2"	0.16	6"	1.47														
3"	0.37	Other	radius ² * 0.163														

Time	Temp (°F)	pH	Cond.	Turbidity	Gals. Removed	Observations
12:11	61.3	6.4	584	7200	16	Cloudy
12:14	63.0	6.7	576	160	32	" "
12:16	63.4	6.6	574	64	46	Clear

Did well dewater? Yes No Gallons actually evacuated: 46

Sampling Time: 12:20 Sampling Date: 01-03-02

Sample I.D.: MW-1 Laboratory: Kiff Sequoia Other _____

Analyzed for: TPH-G BTEX MTBE TPH-D Other: _____

EB I.D. (if applicable): _____ @ _____ Time Duplicate I.D. (if applicable): _____

Analyzed for: TPH-G BTEX MTBE TPH-D Other: _____

D.O. (if req'd):	Pre-purge: <u>3.1</u> mg/L	Post-purge: <u>3.3</u> mg/L	
O.R.P. (if req'd):	Pre-purge: _____ mV	Post-purge: _____ mV	

EQUIVA WELL MONITORING DATA SHEET

BTS #: <u>020103</u> 010302 - Am-1	Site: <u>1265 Bancroft Ave San Leandro</u>
Sampler: <u>Albert</u>	Date: <u>01-03-02</u>
Well I.D.: <u>MW-2</u>	Well Diameter: 2' 3' <u>(4)</u> 6' 8' _____
Total Well Depth: <u>59.04</u>	Depth to Water: <u>34.71</u>
Depth to Free Product: _____	Thickness of Free Product (feet): _____
Referenced to: <u>PVC</u> Grade	D.O. Meter (if req'd): <u>YSI</u> HACH

Purge Method: <u>Bailer</u>	Water: _____	Sampling Method: <u>Bailer</u>
Disposable Bailer	Peristaltic	Disposable Bailer
<u>Middleburg</u>	Extraction Pump	Extraction Port
<u>Electric Submersible</u>	Other: _____	Dedicated Tubing
		Other: _____

$$15.6 \text{ (Gals.)} \times \underline{3} = \underline{47.4} \text{ Gals.}$$

Case Volume Specified Volumes Calculated Volume

Well Diameter	Multiplier	Well Diameter	Multiplier
1"	0.04	4"	0.65
2"	0.16	6"	1.47
3"	0.37	Other	radius ² * 0.163

Time	Temp (°F)	pH	Cond.	Turbidity	Gals. Removed	Observations
13:16	61.1	6.6	629	130	16	Cloudy
13:18	63.1	6.8	586	61	32	" "
13:21	63.7	6.8	586	40	48	" "

Did well dewater? Yes No Gallons actually evacuated: 48

Sampling Time: 13:25 Sampling Date: 01-03-02

Sample I.D.: MW-2 Laboratory: Kiff Sequoia Other _____

Analyzed for: TPH-G BTEX MTBE TPH-D Other: _____

EB I.D. (if applicable): _____ @ _____ Time Duplicate I.D. (if applicable): _____

Analyzed for: TPH-G BTEX MTBE TPH-D Other: _____

D.O. (if req'd): <u>Pre-purge:</u> <u>3.0</u> mg/L	Post-purge: <u>2.1</u> mg/L
O.R.P. (if req'd): Pre-purge: _____ mV	Post-purge: _____ mV

EQUIVA WELL MONITORING DATA SHEET

BTS #: 020103 010302 - Am-1	Site: 1265 Bancroft Ave San Leandro
Sampler: Albert	Date: 01-03-02
Well I.D.: MW-4	Well Diameter: 2 3 <u>4</u> 6 8
Total Well Depth: 54.73	Depth to Water: 35.71
Depth to Free Product:	Thickness of Free Product (feet):
Referenced to: <u>PVC</u> Grade	D.O. Meter (if req'd): <u>YSI</u> HACH

Purge Method: Bailer Waterra Sampling Method: Bailer
 Disposable Bailer Peristaltic Disposable Bailer
 Middleburg Extraction Pump Extraction Port
Electric Submersible Other _____ Dedicated Tubing

<u>12.3</u> (Gals.) X <u>3</u> = <u>36.9</u> Gals.	<table border="1" style="width: 100%; border-collapse: collapse;"> <thead> <tr> <th>Well Diameter</th> <th>Multiplier</th> <th>Well Diameter</th> <th>Multiplier</th> </tr> </thead> <tbody> <tr> <td>1"</td> <td>0.04</td> <td>4"</td> <td>0.65</td> </tr> <tr> <td>2"</td> <td>0.16</td> <td>6"</td> <td>1.47</td> </tr> <tr> <td>3"</td> <td>0.37</td> <td>Other</td> <td>radius² * 0.163</td> </tr> </tbody> </table>	Well Diameter	Multiplier	Well Diameter	Multiplier	1"	0.04	4"	0.65	2"	0.16	6"	1.47	3"	0.37	Other	radius ² * 0.163
Well Diameter	Multiplier	Well Diameter	Multiplier														
1"	0.04	4"	0.65														
2"	0.16	6"	1.47														
3"	0.37	Other	radius ² * 0.163														
1 Case Volume	Specified Volumes	Calculated Volume															

Time	Temp (°F)	pH	Cond.	Turbidity	Gals. Removed	Observations
12:40	62.7	6.7	626	46	13	clear
12:43	62.2	6.6	660	27	26	" "
12:46	62.5	6.5	713	11	39	" "

Did well dewater? Yes No Gallons actually evacuated: 39

Sampling Time: 12:50 Sampling Date: 01-03-02

Sample I.D.: MW-4 Laboratory: Kiff Sequoia Other _____

Analyzed for: TPH-G BTEX MTBE TPH-D Other: _____

EB I.D. (if applicable): _____ @ _____ Time Duplicate I.D. (if applicable): _____

Analyzed for: TPH-G BTEX MTBE TPH-D Other: _____

D.O. (if req'd): <u>Pre-purge:</u>	1.2	mg/L	<u>Post-purge:</u>	1.9	mg/L
O.R.P. (if req'd): <u>Pre-purge:</u>		mV	<u>Post-purge:</u>		mV

EQUIVA WELL MONITORING DATA SHEET

BTS #: <u>620103</u> 010302 - Am-1	Site: <u>1265 Bancroft Ave San Leandro</u>
Sampler: <u>Albert</u>	Date: <u>01-03-02</u>
Well I.D.: <u>MW-S</u>	Well Diameter: 2 3 <u>4</u> 6 8
Total Well Depth: 49.95 <u>49.59</u>	Depth to Water: <u>35.15</u>
Depth to Free Product:	Thickness of Free Product (feet):
Referenced to: <u>PVC</u> Grade	D.O. Meter (if req'd): <u>YSI</u> HACH

Purge Method: Bailer	Waterra	Sampling Method: <u>Bailer</u>
Disposable Bailer	Peristaltic	Disposable Bailer
Middleburg	Extraction Pump	Extraction Port
<u>Electric Submersible</u>	Other _____	Dedicated Tubing
		Other: _____

<u>9.3</u> (Gals.) X <u>3</u> = <u>27.9</u> Gals.	
Case Volume	Specified Volumes
Calculated Volume	

Well Diameter	Multiplier	Well Diameter	Multiplier
1"	0.04	4"	0.65
2"	0.16	6"	1.47
3"	0.37	Other	radius ² * 0.163

Time	Temp (°F)	pH	Cond.	Turbidity	Gals. Removed	Observations
<u>14:12</u>	<u>65.0</u>	<u>6.3</u>	<u>353</u>	<u>36</u>	<u>10</u>	<u>cloudy</u>
<u>14:15</u>	<u>65.5</u>	<u>6.2</u>	<u>246</u>	<u>32</u>	<u>20</u>	<u>" "</u>
<u>14:17</u>	<u>65.7</u>	<u>6.4</u>	<u>362</u>	<u>71</u>	<u>30</u>	<u>" "</u>

Did well dewater? Yes No Gallons actually evacuated: 30

Sampling Time: 14:20 Sampling Date: 01-03-02

Sample I.D.: MW-S Laboratory: Kiff Sequoia Other _____

Analyzed for: TPH-G BTEX MTBE TPH-D Other: _____

EB I.D. (if applicable): _____ @ _____ Time Duplicate I.D. (if applicable): _____

Analyzed for: TPH-G BTEX MTBE TPH-D Other: _____

D.O. (if req'd):	Pre-purge: <u>0.4</u> mg/L	Post-purge: <u>0.3</u> mg/L	
O.R.P. (if req'd):	Pre-purge: _____ mV	Post-purge: _____ mV	

EQUIVA WELL MONITORING DATA SHEET

3TS #: 020103 020302 -Am-1	Site: 1265 BANCROFT AVE SAN LEANDRO
Sampler: Albert	Date: 01-03-02
Well I.D.: MW-6	Well Diameter: (2) 3 4 6 8
Total Well Depth: 49.94	Depth to Water: 33.34
Depth to Free Product:	Thickness of Free Product (feet):
Referenced to: PVC Grade	D.O. Meter (if req'd): YSI HACH

Purge Method: <u>Bailer</u> Disposable Bailer Middleburg Electric Submersible	Waterra Peristaltic Extraction Pump Other _____	Sampling Method: <u>Bailer</u> Disposable Bailer Extraction Port Dedicated Tubing Other: _____
--	--	--

2.6 (Gals.) X <u>3</u> = <u>7.8</u> Gals. Case Volume Specified Volumes Calculated Volume	<table border="1" style="width: 100%; border-collapse: collapse; font-size: small;"> <tr> <th>Well Diameter</th> <th>Multiplier</th> <th>Well Diameter</th> <th>Multiplier</th> </tr> <tr> <td>1"</td> <td>0.04</td> <td>4"</td> <td>0.65</td> </tr> <tr> <td>2"</td> <td>0.16</td> <td>6"</td> <td>1.47</td> </tr> <tr> <td>3"</td> <td>0.37</td> <td>Other</td> <td>radius² * 0.163</td> </tr> </table>	Well Diameter	Multiplier	Well Diameter	Multiplier	1"	0.04	4"	0.65	2"	0.16	6"	1.47	3"	0.37	Other	radius ² * 0.163
Well Diameter	Multiplier	Well Diameter	Multiplier														
1"	0.04	4"	0.65														
2"	0.16	6"	1.47														
3"	0.37	Other	radius ² * 0.163														

Time	Temp (°F)	pH	Cond.	Turbidity	Gals. Removed	Observations
14:55	63.5	6.5	785	>200	3	cloudy
15:00	64.2	6.6	774	>200	6	" "
15:05	65.0	6.7	784	>200	9	" "

Did well dewater? Yes No Gallons actually evacuated: 9

Sampling Time: 15:10 Sampling Date: 01-03-02

Sample I.D.: MW-6 Laboratory: Kiff Sequoia Other _____

Analyzed for: TPH-G BTEX MTBE TPH-D Other: _____

EB I.D. (if applicable): _____ @ _____ Time Duplicate I.D. (if applicable): _____

Analyzed for: TPH-G BTEX MTBE TPH-D Other: _____

D.O. (if req'd): <u>Pre-purge:</u> <u>0.6</u> mg/L	D.O. (if req'd): <u>Post-purge:</u> <u>0.6</u> mg/L
O.R.P. (if req'd): <u>Pre-purge:</u> _____ mV	O.R.P. (if req'd): <u>Post-purge:</u> _____ mV

EQUIVA WELL MONITORING DATA SHEET

BTS #: 010302 - Am-1 020103	Site: 1265 Bancroft Ave San Leandro
Sampler: Albert	Date: 01-03-02
Well I.D.: MW-7	Well Diameter: ② 3 4 6 8
Total Well Depth: 50.10	Depth to Water: 34.52
Depth to Free Product:	Thickness of Free Product (feet):
Referenced to: <u>PVC</u> Grade	D.O. Meter (if req'd): <u>YSI</u> HACH

Purge Method: Bailer Disposable Bailer <u>Middleburg</u> Electric Submersible	Waterra Peristaltic Extraction Pump Other _____	Sampling Method: <u>Bailer</u> Disposable Bailer Extraction Port Dedicated Tubing Other: _____
--	--	--

$2.4 \text{ (Gals.)} \times 3 = 7.2 \text{ Gals.}$ Case Volume Specified Volumes Calculated Volume	<table border="1" style="width: 100%; border-collapse: collapse;"> <thead> <tr> <th>Well Diameter</th> <th>Multiplier</th> <th>Well Diameter</th> <th>Multiplier</th> </tr> </thead> <tbody> <tr> <td>1"</td> <td>0.04</td> <td>4"</td> <td>0.65</td> </tr> <tr> <td>2"</td> <td>0.16</td> <td>6"</td> <td>1.47</td> </tr> <tr> <td>3"</td> <td>0.37</td> <td>Other</td> <td>radius² * 0.163</td> </tr> </tbody> </table>	Well Diameter	Multiplier	Well Diameter	Multiplier	1"	0.04	4"	0.65	2"	0.16	6"	1.47	3"	0.37	Other	radius ² * 0.163
Well Diameter	Multiplier	Well Diameter	Multiplier														
1"	0.04	4"	0.65														
2"	0.16	6"	1.47														
3"	0.37	Other	radius ² * 0.163														

Time	Temp (°F)	pH	Cond.	Turbidity	Gals. Removed	Observations
10:55	62.7	6.7	600	71	2.3	dark cloudy
11:00	64.4	6.7	572	>200	6	" "
11:03	64.4	6.7	569	>200	9	" "

Did well dewater? Yes No Gallons actually evacuated: 9

Sampling Time: 11:05 Sampling Date: 01-03-02

Sample I.D.: MW-7 Laboratory: Kiff Sequoia Other _____

Analyzed for: TPH-G BTEX MTBE TPH-D Other: _____

EB I.D. (if applicable): _____ @ _____ Time Duplicate I.D. (if applicable): _____

Analyzed for: TPH-G BTEX MTBE TPH-D Other: _____

D.O. (if req'd):	<u>Pre-purge:</u> 1.2 mg/L	<u>Post-purge:</u> 1.6 mg/L	
O.R.P. (if req'd):	<u>Pre-purge:</u> mV	<u>Post-purge:</u> mV	

EQUIVA WELL MONITORING DATA SHEET

BTS #: <u>626103</u> 010302 - Am-1	Site: <u>1265 Bancroft Ave San Leandro</u>
Sampler: <u>Albert</u>	Date: <u>01-03-02</u>
Well I.D.: <u>MW-8</u>	Well Diameter: <u>(2)</u> 3 4 6 8
Total Well Depth: <u>50.09</u>	Depth to Water: <u>35.37</u>
Depth to Free Product:	Thickness of Free Product (feet):
Referenced to: <u>PVC</u> Grade	D.O. Meter (if req'd): <u>YSI</u> HACH

Purge Method: Bailer Waterra Sampling Method: Bailer
 Disposable Bailer Peristaltic Disposable Bailer
Middleburg Extraction Pump Extraction Port
 Electric Submersible Other _____ Dedicated Tubing

<u>2.3</u> (Gals.) X <u>3</u> = <u>6.9</u> Gals.	
Case Volume	Specified Volumes Calculated Volume

Well Diameter	Multiplier	Well Diameter	Multiplier
1"	0.04	4"	0.65
2"	0.16	6"	1.47
3"	0.37	Other	radius ² * 0.163

Time	Temp (°F)	pH	Cond.	Turbidity	Gals. Removed	Observations
<u>11:30</u>	<u>63.6</u>	<u>6.4</u>	<u>652</u>	<u>>200</u>	<u>3</u>	<u>dark cloudy</u>
<u>11:33</u>	<u>63.2</u>	<u>6.5</u>	<u>637</u>	<u>>200</u>	<u>6</u>	<u>" "</u>
<u>11:36</u>	<u>63.7</u>	<u>6.5</u>	<u>619</u>	<u>>200</u>	<u>9</u>	<u>" "</u>

Did well dewater? Yes No Gallons actually evacuated: 9

Sampling Time: 11:40 Sampling Date: 01-03-02

Sample I.D.: MW-8 Laboratory: Kiff Sequoia Other _____

Analyzed for: TPH-G BTEX MTBE TPH-D Other: _____

EB I.D. (if applicable): _____ @ _____ Time Duplicate I.D. (if applicable): _____

Analyzed for: TPH-G BTEX MTBE TPH-D Other: _____

D.O. (if req'd):	<u>Pre-purge:</u> <u>1.2</u> mg/L	<u>Post-purge:</u> <u>1.1</u> mg/L	
O.R.P. (if req'd):	<u>Pre-purge:</u> _____ mV	<u>Post-purge:</u> _____ mV	

EQUIVA WELL MONITORING DATA SHEET

BTS #: 026103 02302 -Am-1	Site: 1265 BANCROFT AVE SAN LEANDRO
Sampler: Albert	Date: 01-03-02
Well I.D.: IW-1	Well Diameter: 2 3 4 6 <u>8</u>
Total Well Depth: _____	Depth to Water: SEE BELOW 31.96
Depth to Free Product: _____	Thickness of Free Product (feet): _____
Referenced to: <u>PVC</u> Grade	D.O. Meter (if req'd): <u>YSP</u> HACH

Purge Method: Bailer Disposable Bailer Middleburg Electric Submersible	Waterra Peristaltic Extraction Pump Other _____	Sampling Method: Bailer Disposable Bailer Extraction Port Dedicated Tubing Other: <u>spigot</u>
---	--	---

* Pre & Post Purge D.O. Readings Into Cup

DTW 5 min. (Gals.) X 8 = _____ Gals.

1-Case Volume Specified Volumes Calculated Volume

Well Diameter	Multiplier	Well Diameter	Multiplier
1"	0.04	4"	0.65
2"	0.16	6"	1.47
3"	0.37	Other	radius ² * 0.163

Time	Temp (°F)	pH	Cond.	Turbidity	Gals. Removed	Observations
9:55	start	purge	-	Run	spigot	For 15-min.
10:00	DTW=	31.91				
10:05	DTW=	31.87				
10:10	DTW=	31.85				
10:15	59.3	6.4	610	16	-	clear

Did well dewater? Yes No Gallons actually evacuated: _____

Sampling Time: 10:15 Sampling Date: 01-03-02

Sample I.D.: IW-1 Laboratory: Kiff Sequoia Other _____

Analyzed for: TPH-G BTEX MTBE TPH-D Other: _____

EB I.D. (if applicable): _____ @ _____ Time Duplicate I.D. (if applicable): _____

Analyzed for: TPH-G BTEX MTBE TPH-D Other: _____

D.O. (if req'd): <u>Pre-purge:</u> Into cup 3.1 mg/L	D.O. (if req'd): <u>Post-purge:</u> Into cup 3.1 mg/L
O.R.P. (if req'd): Pre-purge: _____ mV	O.R.P. (if req'd): Post-purge: _____ mV