

July 9, 2001

Don Hwang
Alameda County Health Care Services Agency
1131 Harbor Bay Parkway, Suite 250
Alameda, California 94502-6577

Re: **Second Quarter 2001 Monitoring Report**
Shell-branded Service Station
1285 Bancroft Avenue
San Leandro, California
Incident #98996067
Cambria Project #243-0504-002



Dear Mr. Hwang:

On behalf of Equiva Services LLC, Cambria Environmental Technology, Inc. (Cambria) is submitting this groundwater monitoring report in accordance with the reporting requirements of 23 CCR 2652d.

AGENCY RESPONSE

On June 14, 2001, the Alameda County Health Care Services Agency (ACHCSA) submitted a letter to Equiva requesting a description and diagram of the dual-phase vacuum extraction (DVE) remediation system, and asking if hydrogen peroxide has been used at the site. DVE methodology is discussed under "Second Quarter 2001 Activities".

Hydrogen peroxide injection into selected site wells was proposed in Cambria's February 3, 2000 work plan. The ACHCSA submitted a letter to the Alameda County Fire Department, dated August 24, 2000, asking for an opinion as to the safety of the proposed hydrogen peroxide injection procedure. Cambria is not aware of any further response from the Fire Department or the ACHCSA regarding the work plan.

Oakland, CA
San Ramon, CA
Sonoma, CA

SECOND QUARTER 2001 ACTIVITIES

**Cambria
Environmental
Technology, Inc.**

1144 65th Street
Suite B
Oakland, CA 94608
Tel (510) 420-0700
Fax (510) 420-9170

Groundwater Monitoring: Blaine Tech Services, Inc. (Blaine) of San Jose, California gauged and sampled all wells, calculated groundwater elevations, and compiled the analytical data.

Cambria prepared a groundwater elevation contour map (Figure 1). Blaine's report, presenting the laboratory report and supporting field documents, is included as Attachment A.

DVE: In November 2000, Cambria initiated monthly mobile DVE on wells MW-5 and MW-6 to facilitate hydrocarbon removal from groundwater and the vadose zones. DVE is the process of applying high vacuum through an airtight well seal to simultaneously extract soil vapors from the vadose zone and enhance groundwater extraction from the saturated zone. Mobile DVE uses a vacuum truck to create the vacuum and contain extracted fluids. Mobile DVE equipment consists of a dedicated extraction "stinger" installed in the extraction well (Figure 2), a vacuum truck, and a carbon vapor treatment system. A process flow diagram of the mobile DVE system is shown in Figure 3.

On April 23, 2001 Advanced Cleanup Technologies Inc. of Benicia, California performed mobile DVE on wells MW-5 and MW-6. Mass removal data from this and previous events are presented in Tables 1 and 2. Due to a scheduling oversight, DVE was not performed during May and June.

Risk-Based Corrective Action (RBCA) Analysis: Cambria submitted results of site investigation and a RBCA analysis to the ACHCSA on June 28, 2001. The analysis concluded there was no significant risk to offsite residential occupants at the adjacent property west of the site.

ANTICIPATED THIRD QUARTER 2001 ACTIVITIES

Groundwater Monitoring: Blaine will gauge and sample all wells, measure dissolved oxygen concentrations in all wells, and tabulate the data. Cambria will prepare a monitoring report.

Mobile DVE: Mobile DVE will be performed monthly in the third quarter on wells MW-5 and MW-6. Groundwater and vapor-extraction mass removal data will be presented in the third quarter 2001 monitoring report.

CLOSING

We appreciate the opportunity to work with you on this project. Please call Stephan Bork at (510) 420-3344 if you have any questions or comments.

Sincerely,
Cambria Environmental Technology, Inc



Stephan A. Bork, C.E.G., C.H.G.
Associate Hydrogeologist

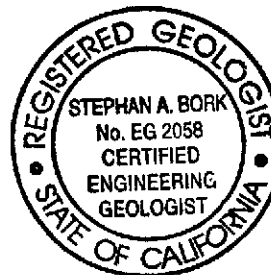

Figures: 1 - Groundwater Elevation Contour Map
 2 - Dual-Phase Vacuum Extraction (DVE) Stinger
 3 - Mobile Dual-Phase Vacuum Extraction (DVE) System

Tables: 1 - Groundwater Extraction - Mass Removal Data
 2 - Vapor Extraction - Mass Removal Data

Attachment: A - Blaine Groundwater Monitoring Report and Field Notes

cc: Karen Petryna, Equiva Services LLC, P.O. Box 7869, Burbank, California 91510-7869
 Mike Bakaldin, City of San Leandro, 835 East 14th Street, San Leandro, California 94577

g:\San Leandro 1285 Bancroft\qm\2q01qm.doc

EXPLANATION

- MW-1 Monitoring well location
- Irrigation well location
- NS Not surveyed
- * Data anomalous, not used for contouring
- Groundwater flow direction
- XX.XX Groundwater elevation contour, in feet above mean sea level (msl), approximately located; dashed where inferred
- Creek flow direction

Well	Well designation
ELEV	Groundwater elevation, in feet above msl
Benzene MTBE	Benzene and MTBE concentrations are in parts per billion and are analyzed by EPA Method 8260.

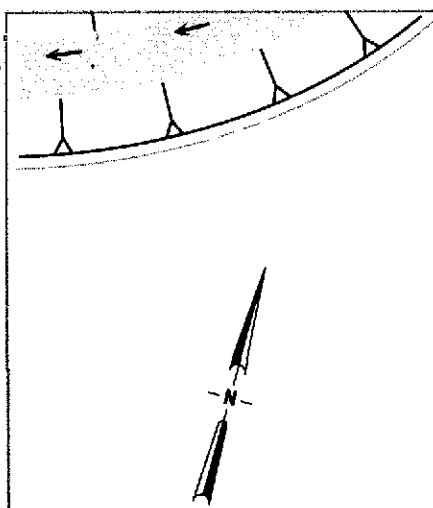

City of San Leandro
Memorial Park

CALLAN AVENUE

BANCROFT AVENUE

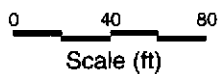
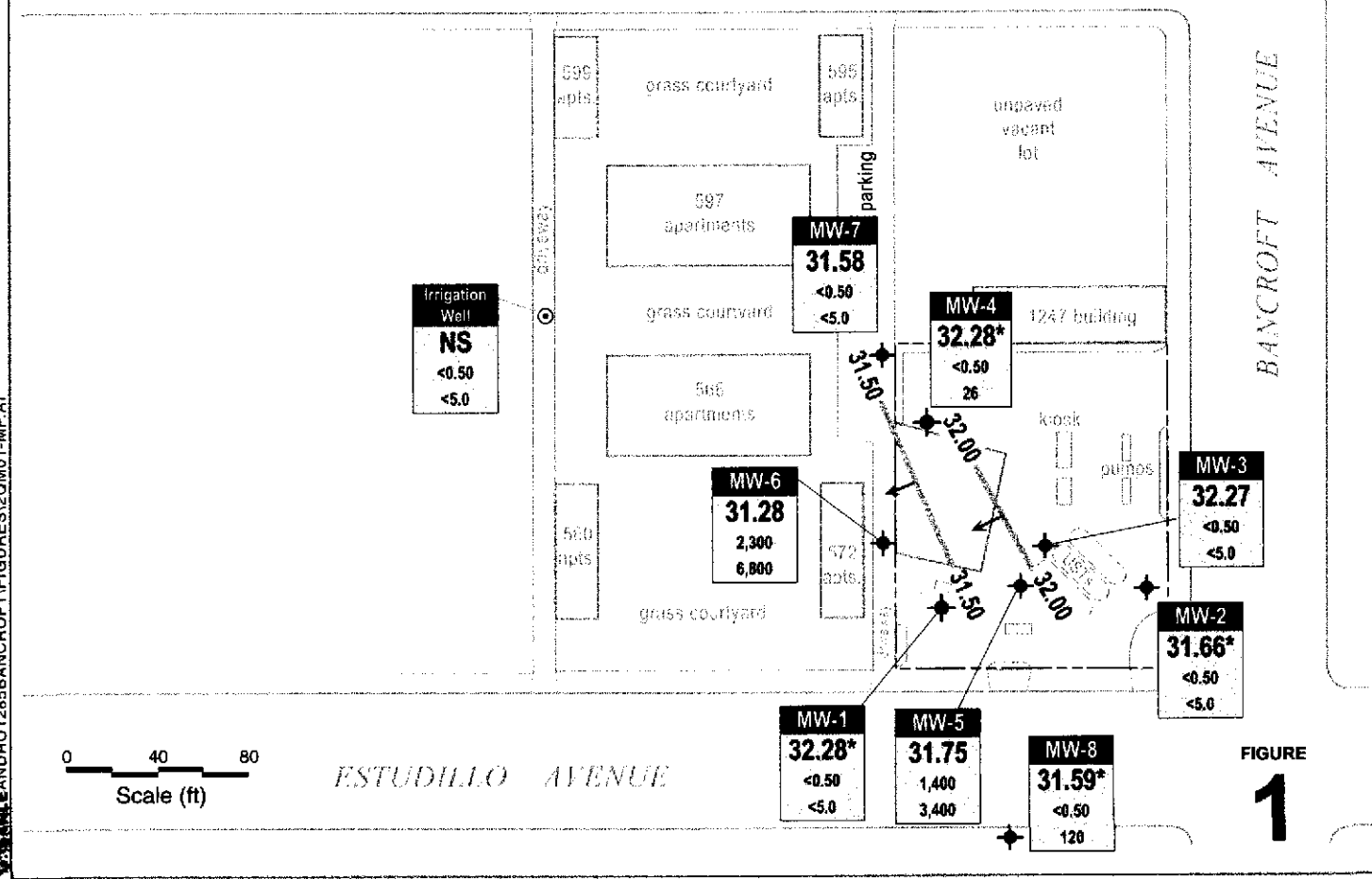

ESTUDILLO AVENUE

FIGURE
1

C:\WWW\LEANDRO\1285BANCROFT\FIGURES\DOM01-MP.A1

Shell-branded Service Station
 1285 Bancroft Avenue
 San Leandro, California
 Incident #98996067



Groundwater Elevation Contour Map

April 30, 2001

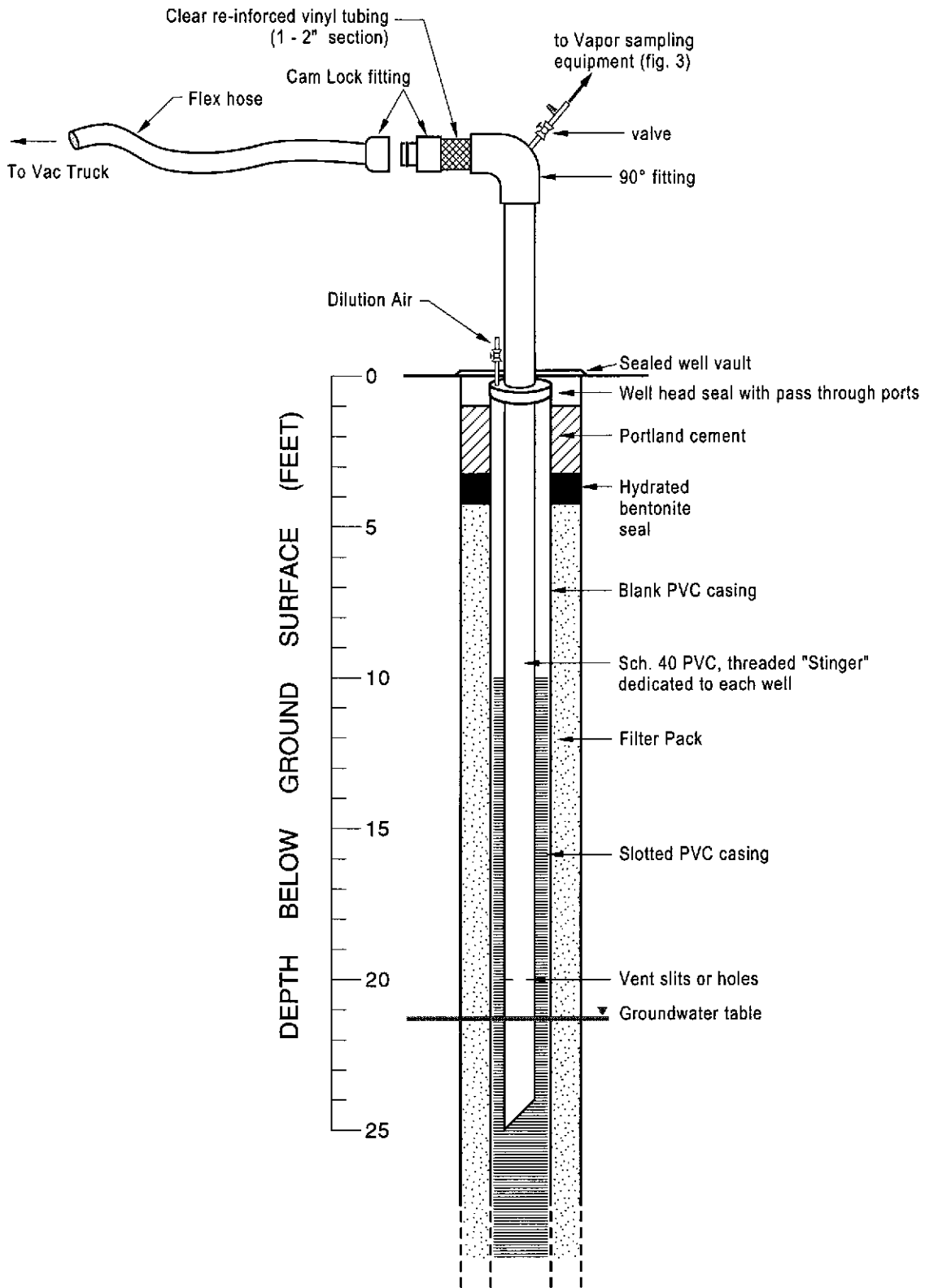

FIGURE

2

G:\O-MGMT\VAC OPS\FIGURES\VESTINGER.A1



CAMBRIA

Dual Vacuum Extraction (DVE)
"Stinger"

G:\O-MGMT\VAC OPS\FIGURES\MOBILE-DVE-PID.AI

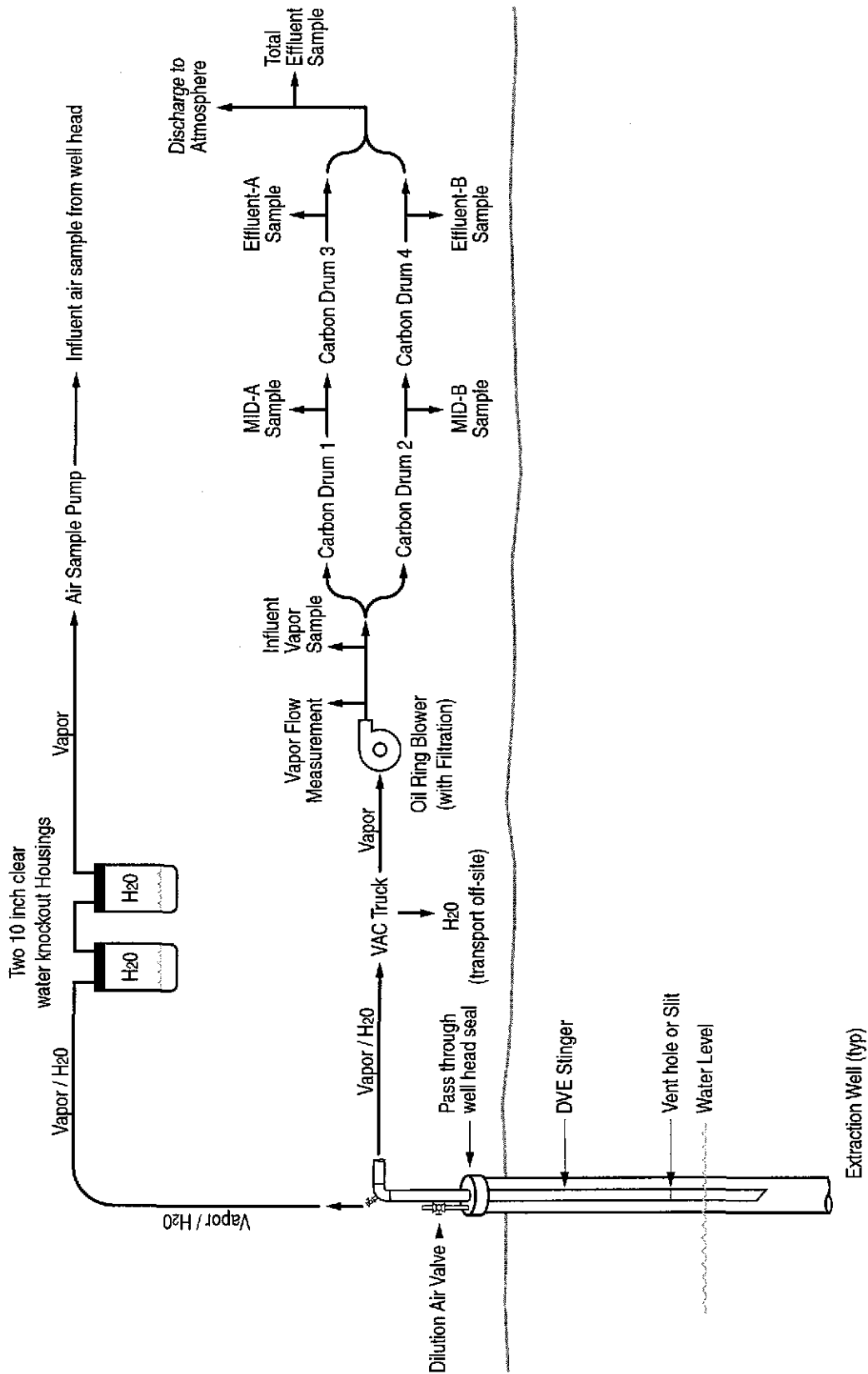

FIGURE 3



CAMBRIA

Mobile Dual-Phase Vacuum Extraction (DVE) System

Table 1: Groundwater Extraction - Mass Removal Data - Shell-branded Service Station, Incident #98996067, 1285 Bancroft Avenue, San Leandro, California

Date Purged	Well ID	Volume Pumped (gal)	Cumulative Volume Pumped (gal)	Date Sampled	TPPH			Benzene			MTBE		
					TPPH Concentration (ppb)	TPPH Removed (pounds)	TPPH Removed To Date (pounds)	Benzene Concentration (ppb)	Benzene Removed (pounds)	Benzene Removed To Date (pounds)	MTBE Concentration (ppb)	MTBE Removed (pounds)	MTBE Removed To Date (pounds)
09/02/98	MW-1	130	130	07/15/98	<50	0.00003	0.00003	2.5	0.00000	0.00000	12	0.00001	0.00001
07/30/99	MW-1	0	130	07/22/99	<50	0.00000	0.00003	<0.500	0.00000	0.00000	2.17	0.00000	0.00001
08/05/99	MW-1	0	130	07/22/99	<50	0.00000	0.00003	<0.500	0.00000	0.00000	2.17	0.00000	0.00001
08/11/99	MW-1	0	130	07/22/99	<50	0.00000	0.00003	<0.500	0.00000	0.00000	2.17	0.00000	0.00001
08/12/99	MW-1	0	130	07/22/99	<50	0.00000	0.00003	<0.500	0.00000	0.00000	2.17	0.00000	0.00001
08/13/99	MW-1	400	530	07/22/99	<50	0.00008	0.00011	<0.500	0.00000	0.00000	2.17	0.00001	0.00002
08/19/99	MW-1	278	808	07/22/99	<50	0.00006	0.00017	<0.500	0.00000	0.00000	2.17	0.00001	0.00003
08/30/99	MW-1	240	1048	07/22/99	<50	0.00005	0.00022	<0.500	0.00000	0.00000	2.17	0.00000	0.00003
09/09/99	MW-1	247	1295	07/22/99	<50	0.00005	0.00027	<0.500	0.00000	0.00001	2.17	0.00000	0.00003
09/02/98	MW-3	240	240	07/18/98	31,000	0.06208	0.06208	1,100	0.00220	0.00220	3,700	0.00741	0.00741
07/30/99	MW-3	0	130	07/22/99	1,970	0.00000	0.06208	51.2	0.00000	0.00220	109	0.00000	0.00741
08/05/99	MW-3	0	130	07/22/99	1,970	0.00000	0.06208	51.2	0.00000	0.00220	109	0.00000	0.00741
08/11/99	MW-3	0	530	07/22/99	1,970	0.00000	0.06208	51.2	0.00000	0.00220	109	0.00000	0.00741
08/12/99	MW-3	100	908	07/22/99	1,970	0.00164	0.06373	51.2	0.00004	0.00225	109	0.00009	0.00750
08/13/99	MW-3	450	1,358	07/22/99	1,970	0.00740	0.07112	51.2	0.00019	0.00244	109	0.00041	0.00791
08/19/99	MW-3	269	1,627	07/22/99	1,970	0.00442	0.07555	51.2	0.00011	0.00255	109	0.00024	0.00815
08/30/99	MW-3	204	1,831	07/22/99	1,970	0.00335	0.07890	51.2	0.00009	0.00264	109	0.00019	0.00834
09/09/99	MW-3	232	2,063	07/22/99	1,970	0.00381	0.08271	51.2	0.00010	0.00274	109	0.00021	0.00855
09/02/98	MW-5	147	147	NA	NA	0.00000	0.00000	NA	0.00000	0.00000	NA	0.00000	0.00000
07/30/99	MW-5	0	147	07/22/99	97,200	0.00000	0.00000	4,580	0.00000	0.00000	4,330	0.00000	0.00000
08/05/99	MW-5	0	147	07/22/99	97,200	0.00000	0.00000	4,580	0.00000	0.00000	4,330	0.00000	0.00000
08/11/99	MW-5	0	147	07/22/99	97,200	0.00000	0.00000	4,580	0.00000	0.00000	4,330	0.00000	0.00000
08/12/99	MW-5	0	147	07/22/99	97,200	0.00000	0.00000	4,580	0.00000	0.00000	4,330	0.00000	0.00000
08/13/99	MW-5	100	247	07/22/99	97,200	0.08111	0.08111	4,580	0.00382	0.00382	4,330	0.00361	0.00361

Table 1: Groundwater Extraction - Mass Removal Data - Shell-branded Service Station, Incident #98996067, 1285 Bancroft Avenue, San Leandro, California

Date Purged	Well ID	Volume Pumped (gal)	Cumulative Volume Pumped (gal)	Date Sampled	TPPH			Benzene			MTBE			
					TPPH Concentration (ppb)	TPPH Removed (pounds)	TPPH Removed To Date (pounds)	Benzene Concentration (ppb)	Benzene Removed (pounds)	Benzene Removed To Date (pounds)	MTBE Concentration (ppb)	MTBE Removed (pounds)	MTBE Removed To Date (pounds)	
08/19/99	MW-5	247	494	07/22/99	97,200	0.20033	0.28144	4,580	0.00944	0.01326	4,330	0.00892	0.01254	
08/30/99	MW-5	0	494	07/22/99	97,200	0.00000	0.28144	4,580	0.00000	0.01326	4,330	0.00000	0.01254	
09/09/99	MW-5	65	559	07/22/99	97,200	0.05272	0.33416	4,580	0.00248	0.01575	4,330	0.00235	0.01489	
11/28/00	MW-5	324	883	10/19/00	72,400	0.19574	0.52990	3,010	0.00814	0.02388	2,840	0.00768	0.02256	
01/23/01	MW-5	375	1,258	01/15/01	78,300	0.24501	0.77491	2,220	0.00695	0.03083	1,370	0.00429	0.02685	
02/16/01	MW-5	950	2,208	01/15/01	78,300	0.62069	1.39561	2,220	0.01760	0.04843	1,370	0.01086	0.03771	
03/22/01	MW-5	500	2,708	01/15/01	78,300	0.32668	1.72229	2,220	0.00926	0.05769	1,370	0.00572	0.04343	
04/23/01	MW-5	600	3,308	01/15/01	78,300	0.39202	2.11431	2,220	0.01111	0.06881	1,370	0.00686	0.05029	
11/28/00	MW-6	365	365	10/19/00	39,600	0.12061	0.12061	4,050	0.01234	0.01234	14,200	0.04325	0.04325	
01/23/01	MW-6	482	847	01/15/01	64,800	0.26062	0.26062	2,090	0.00841	0.00841	<1,250	0.00251	0.00251	
02/16/01	MW-6	650	1,497	01/15/01	64,800	0.35146	0.35146	2,090	0.01134	0.01134	<1,250	0.00339	0.00339	
03/22/01	MW-6	980	2,477	01/15/01	64,800	0.52990	0.52990	2,090	0.01709	0.01709	<1,250	0.00511	0.00511	
04/23/01	MW-6	900	3,377	01/15/01	64,800	0.48664	0.48664	2,090	0.01570	0.01570	<1,250	0.00469	0.00469	
Total Gallons Extracted:			9,475	Total Pounds Removed:			8.94653	Total Pounds Removed:			0.13641	Total Pounds Removed:		0.11783
				Total Gallons Removed:			0.64697				0.01869	Total Gallons Removed:		0.01900

Table 1: Groundwater Extraction - Mass Removal Data - Shell-branded Service Station, Incident #98996067, 1285 Bancroft Avenue, San Leandro, California

Date Purged	Well ID	Volume Pumped (gal)	Cumulative Volume Pumped (gal)	Date Sampled	<u>TPPH</u>			<u>Benzene</u>			<u>MTBE</u>		
					TPPH Concentration (ppb)	TPPH Removed (pounds)	TPPH Removed To Date (pounds)	Benzene Concentration (ppb)	Benzene Removed (pounds)	Benzene Removed To Date (pounds)	MTBE Concentration (ppb)	MTBE Removed (pounds)	MTBE Removed To Date (pounds)

Abbreviations & Notes:

TPPH = Total purgeable hydrocarbons as gasoline

MtBE = Methyl tert-butyl ether

µg/L = Micrograms per liter

ppb = Parts per billion, equivalent to µg/L

L = Liter

gal = Gallon

g = Gram

Mass removed based on the formula: volume extracted (gal) x Concentration (µg/L) x (g/10⁶µg) x (pound/453.6g) x (3.785 L/gal)

Volume removal data based on the formula: density (in gms/cc) x 9.339 (ccxlbs/gmsxgals)

TPPH, benzene analyzed by EPA Method 8015/8020

MTBE analyzed by EPA Method 8260 in bold font, all other MTBE analyzed by EPA Method 8020

Groundwater extracted by vacuum trucks provided by ECI. Water disposed of at a Martinez Refinery.

If concentration is less than the laboratory detection limit, one half of the detection limit concentration is used in the mass removal calculation.

Table 2: Vapor Extraction - Mass Removal Data - Shell-branded Service Station, Incident #98996067, 1285 Bancroft Avenue, San Leandro, California

Date	Well ID	Interval Hours of Operation (hours)	System Flow Rate (CFM)	Hydrocarbon Concentrations			TPHg		Benzene		MTBE	
				TPHg	Benzene	MTBE	Removal Rate	Cumulative TPHg Removed	Removal Rate	Cumulative Benzene Removed	Removal Rate	Cumulative MTBE Removed
				(Concentrations in ppmv)			(#/hour)	(#)	(#/hour)	(#)	(#/hour)	(#)
11/28/00	MW-5	4.00	6.8	2,060	57.4	38.0	0.187	0.749	0.005	0.019	0.004	0.014
12/19/00	MW-5	2.00	3.8	<2.84	<0.0314	<0.111	0.000	0.749	0.000	0.019	0.000	0.014
01/23/01	MW-5	4.00	9.5	6,060	11.3	118	0.770	3.828	0.001	0.024	0.015	0.075
02/16/01	MW-5	4.00	5.0	141	5.0	3.8	0.009	3.865	0.000	0.025	0.000	0.077
03/22/01	MW-5	4.00	20.7	292	9.1	18.1	0.081	4.189	0.002	0.035	0.005	0.097
04/23/01	MW-5	4.00	4.1	330	4.4	28.0	0.018	4.261	0.000	0.035	0.002	0.103
11/28/00	MW-6	2.00	5.6	278	7.13	18.0	0.021	0.042	0.000	0.001	0.001	0.003
12/19/00	MW-6	4.00	5.1	2.84	0.0314	0.111	0.000	0.042	0.000	0.001	0.000	0.003
01/23/01	MW-6	4.00	7.1	581	13.1	19.0	0.055	0.263	0.001	0.005	0.002	0.010
02/16/01	MW-6	4.00	3.1	3.1	<0.031	<0.28	0.000	0.263	0.000	0.005	0.000	0.010
03/22/01	MW-6	4.00	13.8	647	47	17.8	0.120	0.742	0.008	0.037	0.003	0.024
04/23/01	MW-6	4.00	15.4	130	14	47	0.027	0.849	0.003	0.047	0.010	0.063
Total Pounds Removed:							TPHg =	5.110	Benzene =	0.083	MTBE =	0.167

Table 2: Vapor Extraction - Mass Removal Data - Shell-branded Service Station, Incident #98996067, 1285 Bancroft Avenue, San Leandro, California

Abbreviations and Notes:

CFM = Cubic feet per minute

TPHg = Total petroleum hydrocarbons as gasoline (C6-C12) by modified EPA Method 8015 in 1 liter tedlar bag samples

ppmv = Parts per million by volume

= Pounds

TPHG, Benzene, and MTBE analyzed by EPA Method 8015/8020 in 1 liter tedlar bag samples

TPHg / Benzene / MTBE removal rate = Rate based on Bay Area Air Quality Management District's Manual of Procedures for Soil Vapor Extraction dated July 17, 1991.

(Rate = Concentration (ppmv) x system flow rate (cfm) x (1lb-mole/386ft³) x molecular weight (86 lb/lb-mole for TPHg, 78 lb/lb-mole for benzene, 88 lb/lb-mole for MTBE)
x 60 min/hour x 1/1,000,000)

Cumulative TPHg / Benzene / MTBE removal = Previous removal rate multiplied by the hour-interval of operation plus the previous total

If concentration is less than the laboratory detection limit, one half of the detection limit concentration is used in the mass removal calculation.

ATTACHMENT A
Blaine Groundwater Monitoring Report
and Field Notes

BLAINE
TECH SERVICES, INC.



1680 ROGERS AVENUE
SAN JOSE, CA 95112-1105
(408) 573-7771 FAX
(408) 573-0555 PHONE
CONTRACTOR'S LICENSE #746684
www.blainetech.com

May 18, 2001

Karen Petryna
Equiva Services LLC
P.O. Box 7869
Burbank, CA 91510-7869

Second Quarter 2001 Groundwater Monitoring at
Shell-branded Service Station
1285 Bancroft Avenue
San Leandro, CA

Monitoring performed on April 30, 2001

Groundwater Monitoring Report **010430-F-1**

This report covers the routine monitoring of groundwater wells at this Shell-branded facility. In accordance with standard procedures that conform to Regional Water Quality Control Board requirements, routine field data collection includes depth to water, total well depth, thickness of any separate immiscible layer, water column volume, calculated purge volume (if applicable), elapsed evacuation time (if applicable), total volume of water removed (if applicable), and standard water parameter instrument readings. Sample material is collected, contained, stored, and transported to the laboratory in conformance with EPA standards. Purgewater (if applicable) is, likewise, collected and transported to the Martinez Refining Company.

Basic field information is presented alongside analytical values excerpted from the laboratory report in the cumulative table of **WELL CONCENTRATIONS**. The full analytical report for the most recent samples and the field data sheets are attached to this report.

At a minimum, Blaine Tech Services, Inc. field personnel are certified on completion of a forty hour Hazardous Materials and Emergency Response training course per 29 CFR 1910.120. Field personnel are also enrolled in annual eight hour refresher courses.

Blaine Tech Services, Inc. conducts sampling and documentation assignments of this type as an independent third party. In order to avoid compromising the objectivity necessary for the proper and disinterested performance of this work, Blaine Tech Services, Inc. concentrates on objective data collection and does not participate in the interpretation of analytical results, the definition of geological or hydrological conditions, the formulation of recommendations, or the marketing of remedial systems.

Please call if you have any questions.

Yours truly,

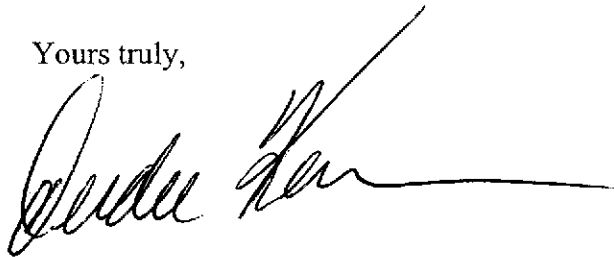
A handwritten signature in black ink, appearing to read "Deidre Kerwin", with a long horizontal flourish extending to the right.

Deidre Kerwin
Operations Manager

DK/jt

attachments: Cumulative Table of WELL CONCENTRATIONS
Certified Analytical Report
Field Data Sheets

cc: Anni Kreml
Cambria Environmental Technology, Inc.
1144 65th Street, Suite C
Oakland, CA 94608-2411

WELL CONCENTRATIONS
Shell-branded Service Station
1285 Bancroft Avenue
San Leandro, CA
Wic #204-6852-0703

Well ID	Date	TPPH (ug/L)	TEPH (ug/L)	B (ug/L)	T (ug/L)	E (ug/L)	X (ug/L)	MTBE 8020 (ug/L)	MTBE 8260 (ug/L)	TOC (MSL)	Depth to Water (ft.)	GW Elevation (MSL)	DO Reading (ppm)
MW-1	03/13/1990	NA	NA	NA	NA	NA	NA	NA	NA	66.29	42.65	23.64	NA
MW-1	06/12/1990	NA	NA	NA	NA	NA	NA	NA	NA	66.29	43.14	23.15	NA
MW-1	09/13/1990	NA	NA	NA	NA	NA	NA	NA	NA	66.29	44.71	21.58	NA
MW-1	12/18/1990	NA	NA	NA	NA	NA	NA	NA	NA	66.29	45.23	21.06	NA
MW-1	03/07/1991	NA	NA	NA	NA	NA	NA	NA	NA	66.29	43.32	22.97	NA
MW-1	06/07/1991	NA	NA	NA	NA	NA	NA	NA	NA	66.29	42.18	24.11	NA
MW-1	09/17/1991	50a	160a	<0.5	<0.5	<0.5	<0.5	NA	NA	66.29	44.85	21.44	NA
MW-1	03/01/1992	<50	<50	<0.5	<0.5	<0.5	<0.5	NA	NA	66.29	41.56	24.73	NA
MW-1	06/03/1992	<50	NA	0.8	<0.5	0.9	<0.5	NA	NA	66.29	40.74	25.55	NA
MW-1	09/01/1992	<50	NA	<0.5	5.8	5.3	7.2	NA	NA	66.29	43.05	23.24	NA
MW-1	12/07/1992	68	NA	<0.5	0.8	<0.5	1.2	NA	NA	66.29	44.19	22.10	NA
MW-1	03/01/1993	<50	NA	<0.5	<0.5	<0.5	<0.5	NA	NA	66.29	34.96	31.33	NA
MW-1 (D)	03/01/1993	<50	NA	<0.5	<0.5	<0.5	<0.5	NA	NA	66.29	34.96	31.33	NA
MW-1	06/22/1993	<50	NA	<0.5	<0.5	<0.5	<0.5	NA	NA	66.29	36.75	29.54	NA
MW-1	09/09/1993	200a	NA	16	5.2	2	<0.5	NA	NA	66.29	39.36	26.93	NA
MW-1	12/13/1993	89a	NA	3.4	<0.5	<0.5	<0.5	NA	NA	66.29	40.74	25.55	NA
MW-1	03/03/1994	65a	NA	2.6	<0.5	<0.5	<0.5	NA	NA	66.29	38.40	27.89	NA
MW-1	07/27/1994	180	NA	30	1.8	2.6	5	NA	NA	66.90	40.49	26.41	NA
MW-1 (D)	07/27/1994	240	NA	25	2.2	2.2	4	NA	NA	66.90	40.49	26.41	NA
MW-1	08/09/1994	NA	NA	NA	NA	NA	NA	NA	NA	66.90	40.84	26.06	NA
MW-1	10/05/1994	<50	NA	<0.3	<0.3	<0.3	<0.6	NA	NA	66.90	41.98	24.92	NA
MW-1	11/11/1994	NA	NA	NA	NA	NA	NA	NA	NA	66.90	41.34	25.56	NA
MW-1	12/29/1994	NA	NA	NA	NA	NA	NA	NA	NA	66.90	42.06	24.84	NA
MW-1	01/04/1995	<50	NA	2.4	<0.5	<0.5	<0.5	NA	NA	66.90	39.90	27.00	NA
MW-1 (D)	01/04/1995	<50	NA	2.5	<0.5	<0.5	<0.5	NA	NA	66.90	39.90	27.00	NA
MW-1	04/14/1995	<50	NA	<0.5	0.5	<0.5	<0.5	NA	NA	66.90	31.02	35.88	NA

WELL CONCENTRATIONS
Shell-branded Service Station
1285 Bancroft Avenue
San Leandro, CA
Wic #204-6852-0703

Well ID	Date	TPPH (ug/L)	TEPH (ug/L)	B (ug/L)	T (ug/L)	E (ug/L)	X (ug/L)	MTBE 8020 (ug/L)	MTBE 8260 (ug/L)	TOC (MSL)	Depth to Water (ft.)	GW Elevation (MSL)	DO Reading (ppm)
MW-1 (D)	04/14/1995	<50	NA	<0.5	<0.5	<0.5	<0.5	NA	NA	66.90	31.02	35.88	NA
MW-1	07/12/1995	<50	NA	1.2	0.8	<0.5	<0.5	NA	NA	66.90	34.61	32.29	NA
MW-1	12/14/1995	380	NA	230	9	1.1	49	NA	NA	66.90	39.24	27.66	NA
MW-1	01/10/1996	60	NA	3.5	<0.5	<0.5	0.5	NA	NA	66.90	38.34	28.56	NA
MW-1	04/25/1996	<50	NA	3.3	2.4	1.2	5.4	NA	NA	66.90	31.95	34.95	NA
MW-1	07/09/1996	810	NA	29	7.3	<5.0	11	1,800	NA	66.90	34.45	32.45	NA
MW-1	10/02/1996	<125	NA	3.1	<1.2	<1.2	<1.2	960	NA	66.90	37.72	29.18	NA
MW-1	01/09/1997	<250	NA	<2.5	<2.5	<2.5	<2.5	510	NA	66.90	32.25	34.65	NA
MW-1	04/09/1997	<50	NA	<0.5	<0.5	<0.5	<0.5	130	NA	66.90	32.90	34.00	NA
MW-1	07/02/1997	<250	NA	60	7.6	4.2	18	1,300	NA	66.90	36.65	30.25	NA
MW-1	10/24/1997	<500	NA	140	<5.0	12	40	2,600	NA	66.90	39.75	27.15	4.5
MW-1	01/08/1998	<50	NA	<0.50	<0.50	<0.50	<0.50	170	NA	66.90	36.31	30.59	4.0
MW-1 b	04/14/1998	72	NA	0.82	4.9	1.8	13	2.7	NA	66.90	26.37	40.53	2.2
MW-1	07/15/1998	<50	NA	2.5	1.5	<0.50	<0.50	12	NA	66.90	31.23	35.67	2.4
MW-1	10/13/1998	<50	NA	3.2	0.69	<0.50	1.1	29	NA	66.90	35.69	31.21	1.3
MW-1	01/22/1999	567	NA	79.7	120	21.4	99.9	193	190	66.90	35.32	31.58	1.2
MW-1	04/16/1999	<50	NA	0.69	1.1	1.2	<0.50	8.2	NA	66.90	31.76	35.14	1.0
MW-1	07/22/1999	<50	NA	<0.500	<0.500	<0.500	<0.500	<5.00	2.17	66.90	23.21	43.69	2.1/2.0
MW-1	12/08/1999	<50.0	NA	<0.500	<0.500	<0.500	<0.500	<5.00	NA	66.90	33.27	33.63	2.2/2.1
MW-1	01/07/2000	<50.0	NA	0.631	0.577	<0.500	1.25	14.1	NA	66.90	38.17	28.73	d
MW-1	04/05/2000	153	NA	12.4	21.2	6.65	28.3	50.1	NA	66.90	30.45	36.45	2.0/2.3
MW-1	07/12/2000	<50.0	NA	<0.500	<0.500	<0.500	<0.500	<2.50	NA	66.90	34.29	32.61	4.4/3.8
MW-1	10/19/2000	129	NA	7.76	19.6	7.84	33.3	31.3	NA	66.90	36.87	30.03	3.9/4.7
MW-1	01/15/2001	201	NA	7.58	29.9	9.64	42.9	24.9	NA	66.90	36.99	29.91	2.7/3.0
MW-1	04/30/2001	<50	NA	<0.50	<0.50	<0.50	0.54	NA	<5.0	66.90	34.62	32.28	3.1/2.4

WELL CONCENTRATIONS
Shell-branded Service Station
1285 Bancroft Avenue
San Leandro, CA
Wic #204-6852-0703

Well ID	Date	TPPH (ug/L)	TEPH (ug/L)	B (ug/L)	T (ug/L)	E (ug/L)	X (ug/L)	MTBE 8020 (ug/L)	MTBE 8260 (ug/L)	TOC (MSL)	Depth to Water (ft.)	GW Elevation (MSL)	DO Reading (ppm)
MW-2	01/10/1996	69,000	NA	1,000	3,200	510	3,300	NA	NA	66.91	38.22	28.69	NA
MW-2 (D)	01/10/1996	78,000	NA	1,100	3,500	560	3,600	NA	NA	66.91	38.22	28.69	NA
MW-2	04/25/1996	11,000	NA	820	880	210	1,400	NA	NA	66.91	31.78	35.13	NA
MW-2 (D)	04/25/1996	9,300	NA	690	710	160	1,200	NA	NA	66.91	31.78	35.13	NA
MW-2	07/09/1996	100,000	NA	15,000	24,000	1,700	9,900	70,000	NA	66.91	34.35	32.56	NA
MW-2 (D)	07/09/1996	86,000	NA	12,000	19,000	1,400	7,500	32,000	NA	66.91	34.35	32.56	NA
MW-2	10/02/1996	82,000	NA	20,000	32,000	1,800	9,100	40,000	NA	66.91	37.56	29.35	NA
MW-2 (D)	10/02/1996	89,000	NA	19,000	31,000	1,700	8,900	42,000	NA	66.91	37.56	29.35	NA
MW-2	01/09/1997	17,000	NA	710	2,300	350	2,200	4,000	NA	66.91	32.07	34.84	NA
MW-2 (D)	01/09/1997	12,000	NA	490	1,300	260	1,800	2,800	NA	66.91	32.07	34.84	NA
MW-2	04/09/1997	20,000	NA	970	3,500	330	2,000	3,200	NA	66.91	32.78	34.13	NA
MW-2	07/02/1997	28,000	NA	1,700	8,700	550	3,000	5,500	NA	66.91	36.56	30.35	NA
MW-2 (D)	07/02/1997	32,000	NA	2,000	11,000	680	3,800	6,400	NA	66.91	36.56	30.35	NA
MW-2	10/24/1997	14,000	NA	460	1,000	300	2,000	3,000	NA	66.91	39.74	27.17	3.2
MW-2 (D)	10/24/1997	14,000	NA	420	980	270	2,000	2,800	NA	66.91	39.74	27.17	3.2
MW-2	01/08/1998	180	NA	2.8	1.6	<0.50	<0.50	7.6	NA	66.91	36.13	30.78	3.6
MW-2 b	04/14/1998	12,000	NA	92	1,500	260	1,900	110	NA	66.91	26.15	40.76	4.6
MW-2	07/15/1998	36,000	NA	250	5,600	830	6,000	6,800	NA	66.91	31.14	35.77	4.8
MW-2 (D)	07/15/1998	35,000	NA	230	5,600	860	600	570	NA	66.91	31.14	35.77	4.8
MW-2	10/13/1998	100	NA	7	12	3.7	10	5.8	NA	66.91	36.14	30.77	0.8
MW-2	01/22/1999	21,000	NA	701	3,330	960	5,420	772	620	66.91	35.97	30.94	1.0
MW-2	04/16/1999	14,000	NA	200	1,600	560	3,300	330	NA	66.91	31.52	35.39	1.0
MW-2	07/22/1999	1,410	NA	28.3	91.2	50.4	256	35.3	15.2	66.91	26.14	40.77	2.1/2.5
MW-2	12/08/1999	<50.0	NA	1.45	1.34	1.15	5.31	5.08	NA	66.91	37.72	29.19	2.1/2.5
MW-2	01/07/2000	743	NA	18.6	47.0	3.06	166	30.3	NA	66.91	38.14	28.77	1.4/1.8
MW-2	04/05/2000	2,320	NA	60.9	101	115	606	62.5	NA	66.91	30.46	36.45	1.7/1.9

WELL CONCENTRATIONS
Shell-branded Service Station
1285 Bancroft Avenue
San Leandro, CA
Wic #204-6852-0703

Well ID	Date	TPPH (ug/L)	TEPH (ug/L)	B (ug/L)	T (ug/L)	E (ug/L)	X (ug/L)	MTBE 8020 (ug/L)	MTBE 8260 (ug/L)	TOC (MSL)	Depth to Water (ft.)	GW Elevation (MSL)	DO Reading (ppm)
MW-2	03/01/1992	910	<50	11	5.2	50	140	NA	NA	66.91	41.57	25.34	NA
MW-2	06/03/1992	1,400	NA	33	16	150	240	NA	NA	66.91	40.56	26.35	NA
MW-2	09/01/1992	230	NA	5.2	4.1	15	19	NA	NA	66.91	42.94	23.97	NA
MW-2 (D)	09/01/1992	320	NA	5.6	5	18	220	NA	NA	66.91	42.94	23.97	NA
MW-2	12/07/1992	240	NA	1.5	1.3	9.5	9.9	NA	NA	66.91	44.13	22.78	NA
MW-2 (D)	12/07/1992	<50	NA	1.7	1	13	12	NA	NA	66.91	44.13	22.78	NA
MW-2	03/01/1993	230	NA	260	310	27	66	NA	NA	66.91	34.82	32.09	NA
MW-2	06/22/1993	220	NA	18	3.4	3.6	5.2	NA	NA	66.91	36.64	30.27	NA
MW-2 (D)	06/22/1993	320	NA	29	4.8	4.2	6.1	NA	NA	66.91	36.64	30.27	NA
MW-2	09/09/1993	260	NA	18	4.6	16	12	NA	NA	66.91	39.24	27.67	NA
MW-2 (D)	09/09/1993	210	NA	16	3.9	14	9.1	NA	NA	66.91	39.24	27.67	NA
MW-2	12/13/1993	1,300a	NA	82	34	73	15	NA	NA	66.91	40.64	26.27	NA
MW-2 (D)	12/13/1993	1,400a	NA	110	45	72	19	NA	NA	66.91	40.64	26.27	NA
MW-2	03/03/1994	9,600	NA	1,200	600	390	710	NA	NA	66.91	38.98	27.93	NA
MW-2 (D)	03/03/1994	10,000	NA	930	500	330	590	NA	NA	66.91	38.98	27.93	NA
MW-2	07/27/1994	190	NA	<0.5	1	<0.5	<0.5	NA	NA	66.91	40.40	26.51	NA
MW-2	08/09/1994	1,500	NA	53.5	12.4	46.2	44	NA	NA	66.91	40.71	26.20	NA
MW-2	10/05/1994	<485	NA	<0.3	<0.3	<0.3	<0.6	NA	NA	66.91	41.89	25.02	NA
MW-2	11/11/1994	NA	NA	NA	NA	NA	NA	NA	NA	66.91	41.22	25.69	NA
MW-2	12/29/1994	NA	NA	NA	NA	NA	NA	NA	NA	66.91	41.99	24.92	NA
MW-2	01/04/1995	1,300	NA	150	35	23	51	NA	NA	66.91	39.81	27.10	NA
MW-2	04/14/1995	5,000	NA	1,000	340	400	810	NA	NA	66.91	30.83	36.08	NA
MW-2	07/12/1995	4,500	NA	440	170	170	290	NA	NA	66.91	34.50	32.41	NA
MW-2 (D)	07/12/1995	4,300	NA	430	160	160	280	NA	NA	66.91	34.50	32.41	NA
MW-2	12/14/1995	37,000	NA	1,800	7,600	1,000	6,700	NA	NA	66.91	39.22	27.69	NA
MW-2 (D)	12/14/1995	34,000	NA	1,800	6,600	1,000	6,500	NA	NA	66.91	39.22	27.69	NA

WELL CONCENTRATIONS
Shell-branded Service Station
1285 Bancroft Avenue
San Leandro, CA
Wic #204-6852-0703

Well ID	Date	TPPH (ug/L)	TEPH (ug/L)	B (ug/L)	T (ug/L)	E (ug/L)	X (ug/L)	MTBE 8020 (ug/L)	MTBE 8260 (ug/L)	TOC (MSL)	Depth to Water (ft.)	GW Elevation (MSL)	DO Reading (ppm)
MW-3	10/02/1996	77,000	NA	15,000	24,000	2,000	9,600	94,000	71,000	67.52	38.20	29.32	NA
MW-3	01/09/1997	130	NA	15	16	2	9.7	80	NA	67.52	32.81	34.71	NA
MW-3	04/09/1997	24,000	NA	2,900	5,300	420	2,200	4,100	NA	67.52	33.42	34.10	NA
MW-3 (D)	04/09/1997	24,000	NA	3,000	5,600	450	2,300	4,700	NA	67.52	33.42	34.10	NA
MW-3	07/02/1997	68,000	NA	7,400	18,000	1,600	8,700	16,000	NA	67.52	37.22	30.30	NA
MW-3	10/24/1997	93,000	NA	1,800	8,500	2,300	14,000	3,100	NA	67.52	40.75	26.77	1.8
MW-3	01/08/1998	16,000	NA	140	870	22	5,000	120	NA	67.52	36.90	30.62	2.1
MW-3 (D)	01/08/1998	24,000	NA	100	840	26	5,600	<100	NA	67.52	36.90	30.62	2.1
MW-3 b	04/14/1998	100,000	NA	270	5,000	2,100	17,000	890	NA	67.52	26.92	40.60	1.8
MW-3 (D) b	04/14/1998	49,000	NA	230	3,200	1,200	8,900	790	NA	67.52	26.92	40.60	1.8
MW-3	07/15/1998	31,000	NA	1,100	3,300	300	2,800	3,700	NA	67.52	31.74	35.78	2
MW-3	10/13/1998	51,000	NA	3,100	12,000	7,630	6,800	6,200	NA	67.52	35.61	31.91	2.1
MW-3 (D)	10/13/1998	88,000	NA	5,800	21,000	1,400	12,000	9200	NA	67.52	35.61	31.91	2.1
MW-3	01/22/1999	25,100	NA	855	4,400	786	5,260	1,850	1,500	67.52	35.29	32.23	0.8
MW-3	04/16/1999	7,800	NA	150	550	160	1,100	370	NA	67.52	32.29	35.23	1.0
MW-3	07/22/1999	1,970	NA	51.2	160	43.1	286	179	109	67.52	26.67	40.85	3.1/3.0
MW-3	12/08/1999	12,500	NA	171	537	141	1,260	717	NA	67.52	38.34	29.18	3.1/2.9
MW-3	01/07/2000	6,020	NA	<10.0	929	177	1,170	217	NA	67.52	38.87	28.65	3.2/2.6
MW-3	04/05/2000	3,890	NA	120	351	67.8	576	231	NA	67.52	31.08	36.44	3.4/3.8
MW-3	07/12/2000	23,300	NA	592	4,690	672	4,620	1,340	NA	67.52	34.80	32.72	0.4/3.7
MW-3	10/19/2000	6,280	NA	124	1,280	229	1,510	311	NA	67.52	37.34	30.18	2.1/2.9
MW-3	01/15/2001	4,800	NA	7.04	70.0	70.9	380	54.7	NA	67.52	37.65	29.87	2.7/2.5
MW-3	04/30/2001	<50	NA	<0.50	<0.50	<0.50	1.8	NA	<5.0	67.52	35.25	32.27	1.8/1.6
MW-4	07/27/1994	120	NA	3.4	3.9	0.6	4.9	NA	NA	68.08	41.78	26.30	NA
MW-4	08/09/1994	NA	NA	NA	NA	NA	NA	NA	NA	68.08	42.09	25.99	NA

WELL CONCENTRATIONS
Shell-branded Service Station
1285 Bancroft Avenue
San Leandro, CA
Wic #204-6852-0703

Well ID	Date	TPPH (ug/L)	TEPH (ug/L)	B (ug/L)	T (ug/L)	E (ug/L)	X (ug/L)	MTBE 8020 (ug/L)	MTBE 8260 (ug/L)	TOC (MSL)	Depth to Water (ft.)	GW Elevation (MSL)	DO Reading (ppm)
---------	------	----------------	----------------	-------------	-------------	-------------	-------------	------------------------	------------------------	--------------	----------------------------	--------------------------	------------------------

MW-2	07/12/2000	12,100	NA	325	555	793	3,610	260	NA	66.91	34.13	32.78	4.1/4.6
MW-2	10/19/2000	4,840	NA	188	267	318	1,370	84.4	NA	66.91	36.50	30.41	4.8/2.6
MW-2	01/15/2001	654	NA	52.3	9.10	37.8	93.6	10.9	NA	66.91	36.73	30.18	4.2/3.5
MW-2	04/30/2001	<50	NA	<0.50	<0.50	<0.50	<0.50	NA	<5.0	66.91	35.25	31.66	2.4/2.0

MW-3	03/01/1992	<50	<50	<0.5	<0.5	<0.5	<0.5	NA	NA	66.31	42.00	24.31	NA
MW-3	06/03/1992	<50	NA	<0.5	<0.5	<0.5	<0.5	NA	NA	66.31	44.30	22.01	NA
MW-3	09/01/1992	<50	NA	<0.5	<0.5	1.1	3.2	NA	NA	66.31	43.62	22.69	NA
MW-3	12/07/1992	52	NA	<0.5	<0.5	<0.5	0.5	NA	NA	66.31	44.77	21.54	NA
MW-3	03/01/1993	<50	NA	<0.5	<0.5	<0.5	<0.5	NA	NA	66.31	35.50	30.81	NA
MW-3	06/22/1993	<50	NA	<0.5	<0.5	<0.5	<0.5	NA	NA	66.31	37.30	29.01	NA
MW-3	09/09/1993	50a	NA	5	<0.5	<0.5	<0.5	NA	NA	66.31	39.90	26.41	NA
MW-3	12/13/1993	120a	NA	7.5	<0.5	1.6	6.3	NA	NA	66.31	41.30	25.01	NA
MW-3	03/03/1994	<50	NA	0.81	<0.5	<0.5	<0.5	NA	NA	66.31	38.32	27.99	NA
MW-3	07/27/1994	<50	NA	3.5	<0.5	<0.5	<0.5	NA	NA	67.52	41.07	26.45	NA
MW-3	08/09/1994	NA	NA	NA	NA	NA	NA	NA	NA	67.52	41.37	26.15	NA
MW-3	10/05/1994	<57	NA	<0.3	<0.3	<0.3	<0.6	NA	NA	67.52	42.55	24.97	NA
MW-3	11/11/1994	NA	NA	NA	NA	NA	NA	NA	NA	67.52	41.86	25.66	NA
MW-3	12/29/1994	NA	NA	NA	NA	NA	NA	NA	NA	67.52	42.59	24.93	NA
MW-3	01/04/1995	<50	NA	6	<0.5	<0.5	<0.5	NA	NA	67.52	40.54	26.98	NA
MW-3	04/14/1995	<50	NA	<0.5	<0.5	<0.5	<0.5	NA	NA	67.52	31.50	36.02	NA
MW-3	07/12/1995	90	NA	16	<0.5	<0.5	<0.5	NA	NA	67.52	35.14	32.38	NA
MW-3	12/14/1995	4,600	NA	460	390	34	1,000	NA	NA	67.52	39.86	27.66	NA
MW-3	01/10/1996	11,000	NA	470	460	68	670	NA	NA	67.52	39.98	27.54	NA
MW-3	04/25/1996	5,500	NA	830	910	<50	460	NA	NA	67.52	32.38	35.14	NA
MW-3	07/09/1996	72,000	NA	7,600	14,000	970	5,900	59,000	NA	67.52	34.93	32.59	NA

WELL CONCENTRATIONS
Shell-branded Service Station
1285 Bancroft Avenue
San Leandro, CA
Wic #204-6852-0703

Well ID	Date	TPPH (ug/L)	TEPH (ug/L)	B (ug/L)	T (ug/L)	E (ug/L)	X (ug/L)	MTBE 8020 (ug/L)	MTBE 8260 (ug/L)	TOC (MSL)	Depth to Water (ft.)	GW Elevation (MSL)	DO Reading (ppm)
MW-4	07/12/2000	1,040	NA	35.7	6.95	125	104	1,040	NA	68.08	35.52	32.56	0.5/4.9
MW-4	10/19/2000	944	NA	23.9	6.57	122	109	372	NA	68.08	38.08	30.00	2.3/1.4
MW-4	01/15/2001	1,170	NA	21.6	1.51	123	52.8	592	NA	68.08	38.31	29.77	1.7/1.9
MW-4	04/30/2001	<50	NA	<0.50	<0.50	<0.50	<0.50	NA	26	68.08	35.80	32.28	1.3/1.0
MW-5*	06/04/1999	159,000	NA	7,190	39,300	2,450	16,700	<5,000	NA	66.50	33.48	33.02	1.7
MW-5	06/04/1999	80,400	NA	4,400	26,000	1,480	11,000	3,660	NA	66.50	33.48	33.02	1.9
MW-5	07/22/1999	97,200	NA	4,580	25,600	1,580	10,100	<5,000	4,330	66.50	33.29	33.21	1.7/1.8
MW-5	12/08/1999	72,000	NA	3,360	16,600	1,560	8,320	3,460	NA	66.50	37.80	28.70	1.7/1.9
MW-5	01/07/2000	104,000	NA	5,370	30,400	2,500	13,900	3,330	NA	66.50	38.40	28.10	1.6/1.2
MW-5	04/05/2000	99,700	NA	5,710	37,000	2,410	14,200	10,800	NA	66.50	30.72	35.78	1.7/1.5
MW-5	07/12/2000	106,000	NA	3,840	38,200	2,980	18,100	3,280	NA	66.50	34.42	32.08	0.2/1.8
MW-5	10/19/2000	72,400	NA	3,010	32,200	2,440	15,400	2,840	NA	66.50	36.89	29.61	1.0/2.7
MW-5	01/15/2001	78,300	NA	2,220	21,400	1,960	12,200	3,420	1,370	66.50	37.10	29.40	1.2/1.0
MW-5	04/30/2001	83,000	NA	1,400	23,000	2,300	14,000	NA	3,400	66.50	34.75	31.75	0.6/0.8
MW-6*	06/04/1999	36,000	NA	4,240	1,680	1,100	4,160	11,300	17,500	64.98	32.13	32.85	1.3
MW-6	06/04/1999	56,900	NA	6,830	6,050	1,970	9,060	17,000	24,300	64.98	32.13	32.85	1.3
MW-6	07/22/1999	42,800	NA	4,660	740	1,210	4,980	15,600	20,100	64.98	32.09	32.89	2.9/2.1
MW-6	12/08/1999	9,520	NA	1,760	58.0	142	384	9,320	7,310c	64.98	36.62	28.36	2.9/2.2
MW-6	01/07/2000	20,000	NA	3,650	367	949	1,700	13,600	13,100	64.98	37.03	27.95	1.2/1.4
MW-6	04/05/2000	20,500e	NA	4,190e	1,250e	1,200e	2,750e	18,600e	12,700c	64.98	29.37	35.61	1.2/1.2
MW-6	07/12/2000	27,300	NA	4,000	3,170	1,470	4,570	12,900	10,800c	64.98	33.04	31.94	0.8/0.4
MW-6	10/19/2000	39,600	NA	4,050	6,250	1,920	7,800	14,200	14,600c	64.98	35.62	29.36	1.4/1.7
MW-6	01/15/2001	64,800	NA	2,090	20,400	1,860	11,100	<1,250	NA	64.98	35.91	29.07	1.2/1.5
MW-6	04/30/2001	27,000	NA	2,300	3,200	1,100	4,600	NA	6,800	64.98	33.70	31.28	1.6/1.2

WELL CONCENTRATIONS
Shell-branded Service Station
1285 Bancroft Avenue
San Leandro, CA
Wic #204-6852-0703

Well ID	Date	TPPH (ug/L)	TEPH (ug/L)	B (ug/L)	T (ug/L)	E (ug/L)	X (ug/L)	MTBE 8020 (ug/L)	MTBE 8260 (ug/L)	TOC (MSL)	Depth to Water (ft.)	GW Elevation (MSL)	DO Reading (ppm)
MW-4	10/05/1994	<50	NA	<0.3	<0.3	<0.3	<0.6	NA	NA	68.08	43.25	24.83	NA
MW-4 (D)	10/05/1994	<50	NA	<0.3	<0.3	<0.3	<0.6	NA	NA	68.08	43.25	24.83	NA
MW-4	11/11/1994	NA	NA	NA	NA	NA	NA	NA	NA	68.08	42.54	25.54	NA
MW-4	12/29/1994	NA	NA	NA	NA	NA	NA	NA	NA	68.08	43.34	24.74	NA
MW-4	01/04/1995	<50	NA	1.4	<0.5	<0.5	<0.5	NA	NA	68.08	41.57	26.51	NA
MW-4	04/14/1995	<50	NA	<0.5	<0.5	<0.5	<0.5	NA	NA	68.08	32.24	35.84	NA
MW-4	07/12/1995	<50	NA	<0.5	<0.5	<0.5	<0.5	NA	NA	68.08	35.88	32.20	NA
MW-4	12/14/1995	70	NA	0.6	<0.5	<0.5	<0.5	NA	NA	68.08	40.54	27.54	NA
MW-4	01/10/1996	280	NA	3.7	1	<0.5	0.8	NA	NA	68.08	39.59	28.49	NA
MW-4	04/25/1996	<500	NA	63	<5.0	<5.0	<5.0	NA	NA	68.08	33.22	34.86	NA
MW-4	07/09/1996	<2,000	NA	160	<20	<20	<20	5,300	NA	68.08	35.70	32.38	NA
MW-4	10/02/1996	<5,000	NA	480	<50	<50	<50	19,000	NA	68.08	38.95	29.13	NA
MW-4	01/09/1997	<2,000	NA	43	<20	<20	<20	7,000	NA	68.08	33.04	35.04	NA
MW-4	04/09/1997	<2,500	NA	120	<25	<25	<25	8,100	NA	68.08	34.15	33.93	NA
MW-4	07/02/1997	<2,000	NA	81	<20	<20	<20	6,600	NA	68.08	37.92	30.16	NA
MW-4	10/24/1997	<500	NA	90	<5.0	11	6.3	3,200	NA	68.08	41.00	27.08	2.1
MW-4	01/08/1998	<50	NA	3.9	<0.50	<0.50	<0.50	1,800	NA	68.08	37.54	30.54	2.2
MW-4 b	04/14/1998	920	NA	<0.50	<0.50	<0.50	<0.50	27	NA	68.08	27.75	40.33	1.2
MW-4	07/15/1998	2,100	NA	160	76	120	190	2,600	NA	68.08	32.47	35.61	1.8
MW-4	10/13/1998	<50	NA	<0.50	<0.50	<0.50	<0.50	17	NA	68.08	36.75	31.33	1.1
MW-4	01/22/1999	<50.0	NA	<0.500	<0.500	<0.500	<0.500	7	13	68.08	36.41	31.67	1.6
MW-4	04/16/1999	1,800	NA	92	35	110	200	1,800	2,750	68.08	33.00	35.08	1.2
MW-4	07/22/1999	Well Inaccessible		NA	NA	NA	NA	NA	NA	68.08	27.59	40.49	NA
MW-4	12/08/1999	<50.0	NA	<0.500	<0.500	<0.500	<0.500	22.6	NA	68.08	39.04	29.04	2.5/2.6
MW-4	01/07/2000	871	NA	39.4	69.0	71.6	99.6	1,030	NA	68.08	39.35	28.73	1.2/1.2
MW-4	04/05/2000	475	NA	26.9	5.24	19.8	41.5	681	NA	68.08	31.28	36.80	1.6/1.8

WELL CONCENTRATIONS
Shell-branded Service Station
1285 Bancroft Avenue
San Leandro, CA
Wic #204-6852-0703

Well ID	Date	TPPH (ug/L)	TEPH (ug/L)	B (ug/L)	T (ug/L)	E (ug/L)	X (ug/L)	MTBE 8020 (ug/L)	MTBE 8260 (ug/L)	TOC (MSL)	Depth to Water (ft.)	GW Elevation (MSL)	DO Reading (ppm)
---------	------	----------------	----------------	-------------	-------------	-------------	-------------	------------------------	------------------------	--------------	----------------------------	--------------------------	------------------------

MW-7*	06/04/1999	<50.0	NA	<0.500	<0.500	<0.500	<0.500	<5.00	NA	65.83	33.03	32.80	1.4
MW-7	06/04/1999	<50.0	NA	0.663	<0.500	0.677	<0.500	11.7	NA	65.83	33.03	32.80	1.4
MW-7	07/22/1999	<50.0	NA	<0.500	<0.500	<0.500	<0.500	<5.00	<2.00	65.83	33.09	32.74	2.7/2.4
MW-7	12/08/1999	<50.0	NA	<0.500	<0.500	<0.500	<0.500	<5.00	NA	65.83	37.68	28.15	2.7/2.4
MW-7	01/07/2000	<50.0	NA	<0.500	<0.500	<0.500	<0.500	<2.50	NA	65.83	37.87	27.96	2.8/2.6
MW-7	04/05/2000	<50.0	NA	<0.500	<0.500	<0.500	<0.500	<2.50	NA	65.83	30.30	35.53	2.8/3.1
MW-7	07/12/2000	<50.0	NA	<0.500	<0.500	<0.500	<0.500	<2.50	NA	65.83	33.92	31.91	0.9/0.7
MW-7	10/19/2000	<50.0	NA	<0.500	<0.500	<0.500	<0.500	<2.50	NA	65.83	36.51	29.32	1.5/1.8
MW-7	01/15/2001	<50.0	NA	<0.500	<0.500	<0.500	<0.500	<2.50	NA	65.83	36.73	29.10	4.7/4.3
MW-7	04/30/2001	<50	NA	<0.50	<0.50	<0.50	<0.50	NA	<5.0	65.83	34.25	31.58	4.2/2.2

MW-8*	06/04/1999	<50	NA	<0.500	<0.500	<0.500	<0.500	452	NA	65.07	32.19	32.88	2.1
MW-8	06/04/1999	<50.0	NA	<0.500	<0.500	<0.500	<0.500	186	NA	65.07	32.19	32.88	1.8
MW-8	07/22/1999	<50.0	NA	<0.500	<0.500	<0.500	<0.500	286	443	65.07	32.14	32.93	2.9/2.7
MW-8	12/08/1999	<50.0	NA	<0.500	<0.500	<0.500	<0.500	<5.00	NA	65.07	36.75	28.32	2.9/2.7
MW-8	01/07/2000	<50.0	NA	<0.500	<0.500	<0.500	<0.500	255	NA	65.07	37.15	27.92	1.8/2.0
MW-8	04/05/2000	<50.0e	NA	<0.500e	<0.500e	<0.500e	<0.500e	247e	NA	65.07	29.45	35.62	2.1/2.5
MW-8	07/12/2000	<50.0	NA	<0.500	<0.500	<0.500	<0.500	123	NA	65.07	33.13	31.94	0.5/0.5
MW-8	10/19/2000	<50.0	NA	<0.500	<0.500	<0.500	<0.500	123	NA	65.07	35.72	29.35	1.2/1.8
MW-8	01/15/2001	<50.0	NA	<0.500	<0.500	<0.500	<0.500	173	NA	65.07	36.00	29.07	0.5/1.0
MW-8	04/30/2001	<50	NA	<0.50	<0.50	<0.50	<0.50	NA	120	65.07	33.48	31.59	1.4/1.0

Irrigation Well	06/04/1999	<50.0	NA	<0.500	<0.500	<0.500	<0.500	<5.00	<2.00	NA	NA	NA	NA
Irrigation Well	07/22/1999	<50.0	NA	<0.500	<0.500	<0.500	<0.500	<5.00	<2.00	NA	NA	NA	NA
Irrigation Well	12/08/1999	<50.0	NA	<0.500	<0.500	<0.500	<0.500	<5.00	NA	NA	NA	NA	NA

WELL CONCENTRATIONS
Shell-branded Service Station
1285 Bancroft Avenue
San Leandro, CA
Wic #204-6852-0703

Well ID	Date	TPPH (ug/L)	TEPH (ug/L)	B (ug/L)	T (ug/L)	E (ug/L)	X (ug/L)	MTBE 8020 (ug/L)	MTBE 8260 (ug/L)	TOC (MSL)	Depth to Water (ft.)	GW Elevation (MSL)	DO Reading (ppm)
Irrigation Well	01/07/2000	<50.0	NA	<0.500	<0.500	<0.500	<0.500	<2.50	NA	NA	NA	NA	NA
Irrigation Well	04/05/2000	<50.0	NA	<0.500	<0.500	<0.500	<0.500	<2.50	NA	NA	27.85	NA	NA
Irrigation Well	07/12/2000	<50.0	NA	<0.500	<0.500	<0.500	<0.500	<2.50	NA	NA	NA	NA	NA
Irrigation Well	10/19/2000	<50.0	NA	<0.500	<0.500	<0.500	<0.500	<2.50	NA	NA	NA	NA	1.7/1.8
Irrigation Well	01/15/2001	<50.0	NA	<0.500	<0.500	<0.500	<0.500	<2.50	NA	NA	34.35	NA	1.0/1.2
Irrigation Well	04/30/2001	<50	NA	<0.50	<0.50	<0.50	<0.50	NA	<5.0	NA	31.74	NA	1.4/3.8

Abbreviations:

TPPH = Total petroleum hydrocarbons as gasoline by modified EPA Method 8260B; prior to April 30, 2001 analyzed by EPA Method 8015.

TEPH = Total petroleum hydrocarbons as diesel by modified EPA Method 8015

BTEX = benzene, toluene, ethylbenzene, xylenes by EPA Method 8260B; prior to April 30, 2001, analyzed by EPA Method 8020.

MTBE = methyl-tertiary-butyl ether

TOC = Top of Casing Elevation

SPH = Separate-Phase Hydrocarbons

GW = Groundwater

DO = Dissolved Oxygen

ug/L = parts per billion

ppm = parts per million

msl = Mean sea level

ft = Feet

<n = Below detection limit

D = Duplicate sample

n/n = Pre-purge/post-purge DO reading.

NA = Not applicable

WELL CONCENTRATIONS
Shell-branded Service Station
1285 Bancroft Avenue
San Leandro, CA
Wic #204-6852-0703

Well ID	Date	TPPH (ug/L)	TEPH (ug/L)	B (ug/L)	T (ug/L)	E (ug/L)	X (ug/L)	MTBE 8020 (ug/L)	MTBE 8260 (ug/L)	TOC (MSL)	Depth to Water (ft.)	GW Elevation (MSL)	DO Reading (ppm)
---------	------	----------------	----------------	-------------	-------------	-------------	-------------	------------------------	------------------------	--------------	----------------------------	--------------------------	------------------------

Notes:

a = Chromatogram pattern indicated an unidentified hydrocarbon.

b = Equipment blank contained 80 ug/L TPH-G, 1.2 ug/L benzene, 17 ug/L toluene, 3.2 ug/L ethylbenzene, 16 ug/L xylenes, and 15 ug/L MTBE

c = Sample was analyzed outside the EPA recommended holding time.

d = DO Reading not taken.

e = Result was generated out of hold time.

* Pre-purge samples

TOC elevation of wells MW-1, MW-2, and MW-3 resurveyed March 29, 1994

Survey of wells was performed on June 21, 1999 by Virgil Chavez land surveying, Vallejo, CA.



Report Number : 20127

Date : 5/15/2001

Nick Sudano
Blaine Tech Services
1680 Rogers Avenue
San Jose, CA 95112-1105

Subject : 9 Water Samples
Project Name : 1285 Bancroft, San Leandro
Project Number : 010430-F1
P.O. Number : Incident #98996067

Dear Mr. Sudano,

Chemical analysis of the samples referenced above has been completed. Summaries of the data are contained on the following pages. Sample(s) were received under documented chain-of-custody. US EPA protocols for sample storage and preservation were followed.

Kiff Analytical is certified by the State of California (# 2236). If you have any questions regarding procedures or results, please call me at 530-297-4800.

Sincerely,

A handwritten signature in black ink that reads "Joel Kiff". The signature is written in a cursive style with a large initial "J".

Joel Kiff



Report Number : 20127

Date : 5/15/2001

Project Name : 1285 Bancroft, San Leandro

Project Number : 010430-F1

Sample : MW-1

Matrix : Water

Lab Number : 20127-01

Sample Date :4/30/2001

Parameter	Measured Value	Method Reporting Limit	Units	Analysis Method	Date Analyzed
Benzene	< 0.50	0.50	ug/L	EPA 8260B	5/9/2001
Toluene	< 0.50	0.50	ug/L	EPA 8260B	5/9/2001
Ethylbenzene	< 0.50	0.50	ug/L	EPA 8260B	5/9/2001
Total Xylenes	0.54	0.50	ug/L	EPA 8260B	5/9/2001
Methyl-t-butyl ether	< 5.0	5.0	ug/L	EPA 8260B	5/9/2001
TPH as Gasoline	< 50	50	ug/L	EPA 8260B	5/9/2001
Toluene - d8 (Surr)	100		% Recovery	EPA 8260B	5/9/2001
4-Bromofluorobenzene (Surr)	104		% Recovery	EPA 8260B	5/9/2001

Sample : MW-2

Matrix : Water

Lab Number : 20127-02

Sample Date :4/30/2001

Parameter	Measured Value	Method Reporting Limit	Units	Analysis Method	Date Analyzed
Benzene	< 0.50	0.50	ug/L	EPA 8260B	5/9/2001
Toluene	< 0.50	0.50	ug/L	EPA 8260B	5/11/2001
Ethylbenzene	< 0.50	0.50	ug/L	EPA 8260B	5/9/2001
Total Xylenes	< 0.50	0.50	ug/L	EPA 8260B	5/11/2001
Methyl-t-butyl ether	< 5.0	5.0	ug/L	EPA 8260B	5/9/2001
TPH as Gasoline	< 50	50	ug/L	EPA 8260B	5/9/2001
Toluene - d8 (Surr)	101		% Recovery	EPA 8260B	5/9/2001
4-Bromofluorobenzene (Surr)	105		% Recovery	EPA 8260B	5/9/2001

Approved By:  Joel Kiff



Report Number : 20127

Date : 5/15/2001

Project Name : 1285 Bancroft, San Leandro

Project Number : 010430-F1

Sample : MW-3

Matrix : Water

Lab Number : 20127-03

Sample Date :4/30/2001

Parameter	Measured Value	Method Reporting Limit	Units	Analysis Method	Date Analyzed
Benzene	< 0.50	0.50	ug/L	EPA 8260B	5/9/2001
Toluene	< 0.50	0.50	ug/L	EPA 8260B	5/9/2001
Ethylbenzene	< 0.50	0.50	ug/L	EPA 8260B	5/9/2001
Total Xylenes	1.8	0.50	ug/L	EPA 8260B	5/9/2001
Methyl-t-butyl ether	< 5.0	5.0	ug/L	EPA 8260B	5/9/2001
TPH as Gasoline	< 50	50	ug/L	EPA 8260B	5/9/2001
Toluene - d8 (Surr)	99.8		% Recovery	EPA 8260B	5/9/2001
4-Bromofluorobenzene (Surr)	104		% Recovery	EPA 8260B	5/9/2001

Sample : MW-4

Matrix : Water

Lab Number : 20127-04

Sample Date :4/30/2001

Parameter	Measured Value	Method Reporting Limit	Units	Analysis Method	Date Analyzed
Benzene	< 0.50	0.50	ug/L	EPA 8260B	5/9/2001
Toluene	< 0.50	0.50	ug/L	EPA 8260B	5/9/2001
Ethylbenzene	< 0.50	0.50	ug/L	EPA 8260B	5/9/2001
Total Xylenes	< 0.50	0.50	ug/L	EPA 8260B	5/9/2001
Methyl-t-butyl ether	26	5.0	ug/L	EPA 8260B	5/9/2001
TPH as Gasoline	< 50	50	ug/L	EPA 8260B	5/9/2001
Toluene - d8 (Surr)	99.8		% Recovery	EPA 8260B	5/9/2001
4-Bromofluorobenzene (Surr)	104		% Recovery	EPA 8260B	5/9/2001

Approved By:  Joel Kiff



Report Number : 20127

Date : 5/15/2001

Project Name : 1285 Bancroft, San Leandro

Project Number : 010430-F1

Sample : MW-5

Matrix : Water

Lab Number : 20127-05

Sample Date :4/30/2001

Parameter	Measured Value	Method Reporting Limit	Units	Analysis Method	Date Analyzed
Benzene	1400	50	ug/L	EPA 8260B	5/9/2001
Toluene	23000	250	ug/L	EPA 8260B	5/12/2001
Ethylbenzene	2300	50	ug/L	EPA 8260B	5/9/2001
Total Xylenes	14000	50	ug/L	EPA 8260B	5/9/2001
Methyl-t-butyl ether	3400	500	ug/L	EPA 8260B	5/9/2001
TPH as Gasoline	83000	5000	ug/L	EPA 8260B	5/9/2001
Toluene - d8 (Surr)	96.8		% Recovery	EPA 8260B	5/9/2001
4-Bromofluorobenzene (Surr)	109		% Recovery	EPA 8260B	5/9/2001

Sample : MW-6

Matrix : Water

Lab Number : 20127-06

Sample Date :4/30/2001

Parameter	Measured Value	Method Reporting Limit	Units	Analysis Method	Date Analyzed
Benzene	2300	20	ug/L	EPA 8260B	5/9/2001
Toluene	3200	20	ug/L	EPA 8260B	5/9/2001
Ethylbenzene	1100	20	ug/L	EPA 8260B	5/9/2001
Total Xylenes	4600	20	ug/L	EPA 8260B	5/9/2001
Methyl-t-butyl ether	6800	200	ug/L	EPA 8260B	5/9/2001
TPH as Gasoline	27000	2000	ug/L	EPA 8260B	5/9/2001
Toluene - d8 (Surr)	99.5		% Recovery	EPA 8260B	5/9/2001
4-Bromofluorobenzene (Surr)	111		% Recovery	EPA 8260B	5/9/2001

Approved By:  Joel Kiff



Report Number : 20127

Date : 5/15/2001

Project Name : 1285 Bancroft, San Leandro

Project Number : 010430-F1

Sample : MW-7

Matrix : Water

Lab Number : 20127-07

Sample Date : 4/30/2001

Parameter	Measured Value	Method Reporting Limit	Units	Analysis Method	Date Analyzed
Benzene	< 0.50	0.50	ug/L	EPA 8260B	5/9/2001
Toluene	< 0.50	0.50	ug/L	EPA 8260B	5/9/2001
Ethylbenzene	< 0.50	0.50	ug/L	EPA 8260B	5/9/2001
Total Xylenes	< 0.50	0.50	ug/L	EPA 8260B	5/9/2001
Methyl-t-butyl ether	< 5.0	5.0	ug/L	EPA 8260B	5/9/2001
TPH as Gasoline	< 50	50	ug/L	EPA 8260B	5/9/2001
Toluene - d8 (Surr)	99.6		% Recovery	EPA 8260B	5/9/2001
4-Bromofluorobenzene (Surr)	109		% Recovery	EPA 8260B	5/9/2001

Sample : MW-8

Matrix : Water

Lab Number : 20127-08

Sample Date : 4/30/2001

Parameter	Measured Value	Method Reporting Limit	Units	Analysis Method	Date Analyzed
Benzene	< 0.50	0.50	ug/L	EPA 8260B	5/9/2001
Toluene	< 0.50	0.50	ug/L	EPA 8260B	5/9/2001
Ethylbenzene	< 0.50	0.50	ug/L	EPA 8260B	5/9/2001
Total Xylenes	< 0.50	0.50	ug/L	EPA 8260B	5/9/2001
Methyl-t-butyl ether	120	5.0	ug/L	EPA 8260B	5/9/2001
TPH as Gasoline	< 50	50	ug/L	EPA 8260B	5/9/2001
Toluene - d8 (Surr)	96.9		% Recovery	EPA 8260B	5/9/2001
4-Bromofluorobenzene (Surr)	108		% Recovery	EPA 8260B	5/9/2001

Approved By:  Joel Kiff



Report Number : 20127

Date : 5/15/2001

Project Name : 1285 Bancroft, San Leandro

Project Number : 010430-F1

Sample : IW-1

Matrix : Water

Lab Number : 20127-09

Sample Date :4/30/2001

Parameter	Measured Value	Method Reporting Limit	Units	Analysis Method	Date Analyzed
Benzene	< 0.50	0.50	ug/L	EPA 8260B	5/9/2001
Toluene	< 0.50	0.50	ug/L	EPA 8260B	5/9/2001
Ethylbenzene	< 0.50	0.50	ug/L	EPA 8260B	5/9/2001
Total Xylenes	< 0.50	0.50	ug/L	EPA 8260B	5/9/2001
Methyl-t-butyl ether	< 5.0	5.0	ug/L	EPA 8260B	5/9/2001
TPH as Gasoline	< 50	50	ug/L	EPA 8260B	5/9/2001
Toluene - d8 (Surr)	99.3		% Recovery	EPA 8260B	5/9/2001
4-Bromofluorobenzene (Surr)	103		% Recovery	EPA 8260B	5/9/2001

Approved By:  Joel Kiff

Report Number : 20127

Date : 5/15/2001

Project Name : 1285 Bancroft, San

Project Number : 010430-F1

Quality Control Data - Method Blank

Parameter	Measured Value	Method Reporting Limit	Units	Analysis Method	Date Analyzed
Benzene	< 0.50	0.50	ug/L	EPA 8260B	5/8/2001
Toluene	< 0.50	0.50	ug/L	EPA 8260B	5/8/2001
Ethylbenzene	< 0.50	0.50	ug/L	EPA 8260B	5/8/2001
Total Xylenes	< 0.50	0.50	ug/L	EPA 8260B	5/8/2001
Methyl-t-butyl ether	< 5.0	5.0	ug/L	EPA 8260B	5/8/2001
TPH as Gasoline	< 50	50	ug/L	EPA 8260B	5/8/2001
Toluene - d8 (Surr)	100		% Recovery	EPA 8260B	5/8/2001
4-Bromofluorobenzene (Surr)	110		% Recovery	EPA 8260B	5/8/2001

Approved By:  Joel Kiff

Report Number : 20127

Date : 5/15/2001

QC Report : Matrix Spike/ Matrix Spike Duplicate

Project Name : **1285 Bancroft, San**

Project Number : **010430-F1**

Parameter	Spiked Sample	Sample Value	Spike Level	Spike Dup. Level	Spiked Sample Value	Duplicate Spiked Sample Value	Units	Analysis Method	Date Analyzed	Spiked Sample Percent Recov.	Duplicate Spiked Sample Percent Recov.	Relative Percent Diff.	Spiked Sample Percent Recov. Limit	Relative Percent Diff. Limit	
Spike Recovery Data															
Benzene	20096-02	<0.50	24.6	24.6	26.0	26.0	ug/L	EPA 8260B	5/8/2001	106	106	0.208	70-130	25	
Toluene	20096-02	<0.50	24.6	24.6	25.4	25.0	ug/L	EPA 8260B	5/8/2001	103	102	1.29	70-130	25	
Tert-Butanol	20096-02	<5.0	24.6	24.6	27.0	26.4	ug/L	EPA 8260B	5/8/2001	110	107	2.34	70-130	25	
Methyl-t-Butyl Ether	20096-02	1.2	24.6	24.6	24.7	25.2	ug/L	EPA 8260B	5/8/2001	95.6	97.4	1.86	70-130	25	

Approved By: Joel Kiff

KIFF ANALYTICAL, LLC

720 Olive Drive, Suite D Davis, CA 95616 530-297-4800

Report Number : 20127

Date : 5/15/2001

QC Report : Laboratory Control Sample (LCS)

Project Name : **1285 Bancroft, San**

Project Number : **010430-F1**

Parameter	Spike Level	Units	Analysis Method	Date Analyzed	LCS Percent Recov.	LCS Percent Recov. Limit
Benzene	20.0	ug/L	EPA 8260B	5/8/2001	85.6	70-130
Toluene	20.0	ug/L	EPA 8260B	5/8/2001	83.3	70-130
Tert-Butanol	100	ug/L	EPA 8260B	5/8/2001	99.7	70-130
Methyl-t-Butyl Ether	20.0	ug/L	EPA 8260B	5/8/2001	95.6	70-130



Approved By: Joel Kiff

KIFF ANALYTICAL, LLC

720 Olive Drive, Suite D Davis, CA 95616 530-297-4800

LAB: KIFF

EQUIVA Services LLC Chain Of Custody Record 20127

Lab Identification (if necessary):

Address:

City, State, Zip:

Equiva Project Manager to be involved:

Karen Petryna

SCIENCE & ENGINEERING
 TECHNICAL SERVICES
 CONSULTING

INCIDENT NUMBER (S&E ONLY)

9 8 9 9 8 0 6 7

S&E or CRMT NUMBER (TS/CRMT)

DATE: 4/30/01

PAGE: 1 of 1

CONSULTANT COMPANY:
Blaine Tech Services
 ADDRESS:
1680 Rogers Avenue
 CITY:
San Jose, CA 95112
 TELEPHONE:
408-573-0555
 FAX:
408-573-7771
 E-MAIL:
neudano@blainetech.com

SITE ADDRESS (Street and City):
1285 Bancroft, San Leandro

PROJECT CONTACT (Report to):
Nick Sudano
 CONSULTANT PROJECT NO.:
BTS # 010430-F1

SAMPLER NAME(S) (Print):
Jerome Burns
 LAB/USE ONLY

TURNAROUND TIME (BUSINESS DAYS):
 10 DAYS 5 DAYS 72 HOURS 48 HOURS 24 HOURS LESS THAN 24 HOURS

LA - RWQCB REPORT FORMAT LIST AGENCY:

GC/MS MTBE CONFIRMATION: HIGHEST X HIGHEST PER BORING ALL

SPECIAL INSTRUCTIONS OR NOTES: TEMPERATURE ON RECEIPT

REQUESTED ANALYSIS

Field Sample Identification	SAMPLING DATE	TIME	MATRIX	NO. OF CONT.	TPH - Gas, Purgeable (8015m)	STEX (8021B)	MTBE (8021B)	MTBE (8200B)	TPH - Diesel, Extractable (8015m)	Oxygenates (5) by E260	Ethanol, Methanol (8015B)	1,2-DCA & EDB by 8010	MTBE (8200B) Confirmation, See Note
MW-1	4/30/01	1211	W	3	X	X	X	X					X
MW-2		1228		1	X	X	X	X					X
MW-3		1305		1	X	X	X	X					X
MW-4		1240		1	X	X	X	X					X
MW-5		0321		1	X	X	X	X					X
MW-6		1409		1	X	X	X	X					X
MW-7		1405		1	X	X	X	X					X
MW-8		1039		1	X	X	X	X					X
IW-1		1145		1	X	X	X	X					X

FIELD NOTES:

Container/Preservative or PID Readings or Laboratory Notes

Lab Use Only	Field Sample Identification	SAMPLING DATE	TIME	MATRIX	NO. OF CONT.
	MW-1	4/30/01	1211	W	3
	MW-2		1228		1
	MW-3		1305		1
	MW-4		1240		1
	MW-5		0321		1
	MW-6		1409		1
	MW-7		1405		1
	MW-8		1039		1
	IW-1		1145		1

Relinquished by: (Signature) LC Received by: (Signature) _____ Date: _____ Time: _____

Relinquished by: (Signature) _____ Received by: (Signature) _____ Date: _____ Time: _____

Relinquished by: (Signature) _____ Received by: (Signature) John Cutler/Kiff Date: 05/01/01 Time: 1136

WELL GAUGING DATA

Project # 010430-F1 Date 4/30/01 Client EQUINA-989916067

Site 1285 BANCROFT AVE SAN LEANDRO

Well ID	Well Size (in.)	Sheen / Odor	Depth to Immiscible Liquid (ft.)	Thickness of Immiscible Liquid (ft.)	Volume of Immiscibles Removed (ml)	Depth to water (ft.)	Depth to well bottom (ft.)	Survey Point: TOB or TOC
4 MW-1	4					34.62	59.19	↓
5 MW-2	4					35.25	59.04	
7 MW-3	4					35.25	57.65	
6 MW-4	4					35.80	54.75	
9 MW-5	4	CAPPED w/ 1" STINGER IN WELL				34.75	49.59	
8 MW-6	2	CAPPED w/ 1" STINGER IN WELL				33.70	49.94	
MW-7	2					34.25	50.10	
MW-8	2					33.48	50.09	
JW-1	8					31.74	—	

EQUIVA WELL MONITORING DATA SHEET

BTS #: 010430-F1	Site: 98996067
Sampler: Jeremy	Date: 4/30/01
Well I.D.: MW-1	Well Diameter: 2 3 <u>4</u> 6 8
Total Well Depth: 59.19	Depth to Water: 34.62
Depth to Free Product:	Thickness of Free Product (feet):
Referenced to: <u>PVC</u> Grade	D.O. Meter (if req'd): <u>YSI</u> HACH

Purge Method:

- | | |
|--|-----------------|
| Bailer | Waterra |
| Disposable Bailer | Peristaltic |
| Middleburg | Extraction Pump |
| <input checked="" type="checkbox"/> Electric Submersible | Other _____ |

Sampling Method:

- A Bailer
 Disposable Bailer
 Extraction Port
 Dedicated Tubing

Other: _____

Well Diameter	Multiplier	Well Diameter	Multiplier
1"	0.04	4"	0.65
2"	0.16	6"	1.47
3"	0.37	Other	radius ² * 0.163

$$\frac{16}{1} \text{ (Gals.)} \times \frac{3}{1} = \frac{48}{1} \text{ Gals.}$$

1 Case Volume Specified Volumes Calculated Volume

Time	Temp (°F)	pH	Cond.	Turbidity	Gals. Removed	Observations
1202	65.8	7.0	571	180	16	
1204	65.2	7.0	568	173	32	
1206	64.9	7.1	559	151	48	

Did well dewater? Yes No Gallons actually evacuated: 48

Sampling Time: 1211 Sampling Date: 4/30/01

Sample I.D.: MW-1 Laboratory: Sequoia Columbia Other K/FP

Analyzed for: TPH-G BTEX MTBE TPH-D Other:

EB I.D. (if applicable): @ _____ Time Duplicate I.D. (if applicable):

Analyzed for: TPH-G BTEX MTBE TPH-D Other:

D.O. (if req'd): Pre-purge: 3.1 mg/L Post-purge: 2.4 mg/L

O.R.P. (if req'd): Pre-purge: _____ mV Post-purge: _____ mV

EQUIVA WELL MONITORING DATA SHEET

BTS #: 010430-F1	Site: 98991067
Sampler: JEREMY	Date: 4/30/01
Well I.D.: MW-2	Well Diameter: 2 3 <u>4</u> 6 8
Total Well Depth: 59.04	Depth to Water: 35.25
Depth to Free Product:	Thickness of Free Product (feet):
Referenced to: <u>PVC</u> Grade	D.O. Meter (if req'd): <u>YSI</u> HACH

Purge Method:

- | | |
|--|-----------------|
| Bailer | Watera |
| Disposable Bailer | Peristaltic |
| Middleburg | Extraction Pump |
| <input checked="" type="checkbox"/> Electric Submersible | Other _____ |

Sampling Method:

- Bailer
 Disposable Bailer
 Extraction Port
 Dedicated Tubing

Other: _____

$$\underline{15.5} \text{ (Gals.)} \times \underline{3} = \underline{46.5} \text{ Gals.}$$

I Case Volume Specified Volumes Calculated Volume

Well Diameter	Multiplier	Well Diameter	Multiplier
1"	0.04	4"	0.65
2"	0.16	6"	1.47
3"	0.37	Other	radius ² * 0.163

Time	Temp (°F)	pH	Cond.	Turbidity	Gals. Removed	Observations
1219	67.1	7.0	570	26	16	
1221	67.0	7.0	583	13	32	
1223	66.7	6.9	581	9	48	

Did well dewater? Yes No Gallons actually evacuated: 48

Sampling Time: 1225 Sampling Date: 4/30/01

Sample I.D.: MW-2 Laboratory: Sequoia Columbia Other WFA

Analyzed for: TPH-G BTEX MTBE TPH-D Other:

EB I.D. (if applicable): @ Time Duplicate I.D. (if applicable):

Analyzed for: TPH-G BTEX MTBE TPH-D Other:

D.O. (if req'd): Pre-purge: 2.4 mg/L Post-purge: 2.0 mg/L

O.R.P. (if req'd): Pre-purge: mV Post-purge: mV

EQUIVA WELL MONITORING DATA SHEET

BTS #: 010430-F1	Site: 98996067
Sampler: J. Enemi	Date: 4/30/01
Well I.D.: MW-3	Well Diameter: 2 3 <u>4</u> 6 8
Total Well Depth: 57.65	Depth to Water: 35.25
Depth to Free Product:	Thickness of Free Product (feet):
Referenced to: <u>PVC</u> Grade	D.O. Meter (if req'd): <u>YSI</u> HACH

Purge Method:

- | | |
|--|--|
| <input type="checkbox"/> Bailer
<input type="checkbox"/> Disposable Bailer
<input type="checkbox"/> Middleburg
<input checked="" type="checkbox"/> Electric Submersible | <input type="checkbox"/> Waterra
<input type="checkbox"/> Peristaltic
<input type="checkbox"/> Extraction Pump
<input type="checkbox"/> Other _____ |
|--|--|

Sampling Method: A Bailer

- Disposable Bailer
- Extraction Port
- Dedicated Tubing

Other: _____

15.6 (Gals.) X 3 = 46.8 Gals.
 1 Case Volume Specified Volumes Calculated Volume

Well Diameter	Multiplier	Well Diameter	Multiplier
1"	0.04	4"	0.65
2"	0.16	6"	1.47
3"	0.37	Other	radius ² * 0.163

Time	Temp (°F)	pH	Cond.	Turbidity	Gals. Removed	Observations
1250	67.2	6.8	552	9	16	
1258	67.0	6.8	550	5	32	
1300	67.1	6.8	548	5	48	

Did well dewater? Yes No Gallons actually evacuated: 48

Sampling Time: 1305 Sampling Date: 4/30/01

Sample I.D.: MW-3 Laboratory: Sequoia Columbia Other WFA

Analyzed for: TPH-G BTEX MTBE TPH-D Other:

EB I.D. (if applicable): @ Time Duplicate I.D. (if applicable):

Analyzed for: TPH-G BTEX MTBE TPH-D Other:

D.O. (if req'd): Pre-purge: 1.8 mg/L Post-purge: 1.6 mg/L

O.R.P. (if req'd): Pre-purge: mV Post-purge: mV

EQUIVA WELL MONITORING DATA SHEET

BTS #: 010430-F1	Site: 98996067
Sampler: Jeremy	Date: 4/30/01
Well I.D.: MW-4	Well Diameter: 2 3 <u>4</u> 6 8
Total Well Depth: 54.73	Depth to Water: 35.80
Depth to Free Product:	Thickness of Free Product (feet):
Referenced to: <u>PVC</u> Grade	D.O. Meter (if req'd): <u>YSI</u> HACH

Purge Method: Bailer Waterra
 Disposable Bailer Peristaltic
 Middleburg Extraction Pump
 Electric Submersible Other _____

Sampling Method: Bailer
 Disposable Bailer
 Extraction Port
 Dedicated Tubing
 Other: _____

$$12.3 \text{ (Gals.)} \times 3 = 36.9 \text{ Gals.}$$
 I Case Volume Specified Volumes Calculated Volume

Well Diameter	Multiplier	Well Diameter	Multiplier
1"	0.04	4"	0.65
2"	0.16	6"	1.47
3"	0.37	Other	radius ² * 0.163

Time	Temp (°F)	pH	Cond.	Turbidity	Gals. Removed	Observations
1238	66.6	6.8	582	10	13	
1240	66.2	6.9	569	15	26	
1241	66.4	6.9	575	15	37	

Did well dewater? Yes No Gallons actually evacuated: 37

Sampling Time: 1246 Sampling Date: 4/30/01

Sample I.D.: MW-4 Laboratory: Sequoia Columbia Other K/FP

Analyzed for: TPH-G BTEX MTBE TPH-D Other:

EB I.D. (if applicable): @ Time Duplicate I.D. (if applicable):

Analyzed for: TPH-G BTEX MTBE TPH-D Other:

D.O. (if req'd): Pre-purge: 1.3 mg/L Post-purge: 1.0 mg/L

O.R.P. (if req'd): Pre-purge: mV Post-purge: mV

EQUIVA WELL MONITORING DATA SHEET

BTS #: 010430-F1	Site: 98996067
Sampler: J. Enemi	Date: 4/30/01
Well I.D.: MW-5	Well Diameter: 2 3 <u>4</u> 6 8
Total Well Depth: 49.59	Depth to Water: 34.75
Depth to Free Product:	Thickness of Free Product (feet):
Referenced to: <u>PVC</u> Grade	D.O. Meter (if req'd): <u>YSI</u> HACH

Purge Method:

- | | |
|--|--|
| <input type="checkbox"/> Bailer
<input type="checkbox"/> Disposable Bailer
<input type="checkbox"/> Middleburg
<input checked="" type="checkbox"/> Electric Submersible | <input type="checkbox"/> Waterra
<input type="checkbox"/> Peristaltic
<input type="checkbox"/> Extraction Pump
<input type="checkbox"/> Other _____ |
|--|--|

Sampling Method:

- Bailer
 Disposable Bailer
 Extraction Port
 Dedicated Tubing

Other: _____

9.6	(Gals.) X	3	=	28.8	Gals.
1 Case Volume		Specified Volumes		Calculated Volume	

Well Diameter	Multiplier	Well Diameter	Multiplier
1"	0.04	4"	0.65
2"	0.16	6"	1.47
3"	0.37	Other	radius ² * 0.163

Time	Temp (°F)	pH	Cond.	Turbidity	Gals. Removed	Observations
1313	67.6	6.5	657	22	16	
1314	68.1	6.5	639	51	20	
1316	68.0	6.4	626	82	29	
REMOVED STINGOR - STINGOR BROKE WHEN REPLACING						

Did well dewater? Yes No Gallons actually evacuated: 29

Sampling Time: 1321 Sampling Date: 4/30/01

Sample I.D.: MW-5 Laboratory: Sequoia Columbia Other IC/FP

Analyzed for: TPH-G BTEX MTBE TPH-D Other:

EB I.D. (if applicable): @ Time Duplicate I.D. (if applicable):

Analyzed for: TPH-G BTEX MTBE TPH-D Other:

D.O. (if req'd): Pre-purge: 0.6 mg/L Post-purge: 0.8 mg/L

O.R.P. (if req'd): Pre-purge: mV Post-purge: mV

EQUIVA WELL MONITORING DATA SHEET

BTS #: 010430-F1	Site: 98996067
Sampler: Jeremi	Date: 4/30/01
Well I.D.: MW-6	Well Diameter: <u>2</u> 3 4 6 8
Total Well Depth: 49.94	Depth to Water: 33.70
Depth to Free Product:	Thickness of Free Product (feet):
Referenced to: <u>PVC</u> Grade	D.O. Meter (if req'd): <u>YSI</u> HACH

Purge Method:

- Bailer
- Disposable Bailer
- Middleburg
- Electric Submersible
- Waterra
- Peristaltic
- Extraction Pump
- Other _____

Sampling Method:

- A Bailer
- Disposable Bailer
- Extraction Port
- Dedicated Tubing

Other: _____

<u>2.6</u>	(Gals.) X	<u>3</u>	=	<u>7.8</u>	Gals.
1 Case Volume		Specified Volumes		Calculated Volume	

Well Diameter	Multiplier	Well Diameter	Multiplier
1"	0.04	4"	0.65
2"	0.16	6"	1.47
3"	0.37	Other	radius ² * 0.163

Time	Temp (°F)	pH	Cond.	Turbidity	Gals. Removed	Observations
1058	66.7	6.7	754	>200	2.75	odor
1101	66.0	6.7	805	>200	5.50	
1104	65.7	6.7	833	>200	8.0	
REMOVED + REPLACED STINGER						

Did well dewater? Yes No Gallons actually evacuated: 8.0

Sampling Time: 1109 Sampling Date: 4/30/01

Sample I.D.: MW-6 Laboratory: Sequoia Columbia Other KIFP

Analyzed for: TPH-G BTEX MTBE TPH-D Other:

EB I.D. (if applicable): @ Time Duplicate I.D. (if applicable):

Analyzed for: TPH-G BTEX MTBE TPH-D Other:

D.O. (if req'd):	Pre-purge: <u>1.6</u> mg/L	Post-purge: <u>1.2</u> mg/L
O.R.P. (if req'd):	Pre-purge: mV	Post-purge: mV

EQUIVA WELL MONITORING DATA SHEET

BTS #: 010430-F1	Site: 98991067
Sampler: JEREMY	Date: 4/30/01
Well I.D.: MW-7	Well Diameter: $\textcircled{2}$ 3 4 6 8
Total Well Depth: 50.10	Depth to Water: 34.25
Depth to Free Product:	Thickness of Free Product (feet):
Referenced to: $\textcircled{\text{PVC}}$ Grade	D.O. Meter (if req'd): $\textcircled{\text{YSI}}$ HACH

Purge Method:

- Bailer
- Disposable Bailer
- Middleburg
- Electric Submersible
- Waterra
- Peristaltic
- Extraction Pump
- Other _____

Sampling Method:

- Bailer
- Disposable Bailer
- Extraction Port
- Dedicated Tubing

Other: _____

2.5	(Gals.) X	3	=	7.5	Gals.
1 Case Volume		Specified Volumes		Calculated Volume	

Well Diameter	Multiplier	Well Diameter	Multiplier
1"	0.04	4"	0.65
2"	0.16	6"	1.47
3"	0.37	Other	radius ² * 0.163

Time	Temp (°F)	pH	Cond.	Turbidity	Gals. Removed	Observations
955	66.3	6.9	666	>200	2.5	
958	65.3	6.8	612	>200	5.0	
1000	64.9	6.8	612	>200	7.5	

Did well dewater? Yes No Gallons actually evacuated: 7.5

Sampling Time: 1005 Sampling Date: 4/30/01

Sample I.D.: MW-7 Laboratory: Sequoia Columbia Other $\textcircled{\text{LIFP}}$

Analyzed for: $\textcircled{\text{TPH-G BTEX MTBE}}$ TPH-D Other:

EB I.D. (if applicable): @ Time Duplicate I.D. (if applicable):

Analyzed for: TPH-G BTEX MTBE TPH-D Other:

D.O. (if req'd): Pre-purge: $\textcircled{4.2}$ mg/L Post-purge: $\textcircled{2.2}$ mg/L

O.R.P. (if req'd): Pre-purge: mV Post-purge: mV

EQUIVA WELL MONITORING DATA SHEET

BTS #: 010430-F1	Site: 98996067
Sampler: Jeremy	Date: 4/30/01
Well I.D.: MW-8	Well Diameter: <u>2</u> 3 4 6 8
Total Well Depth: 50.09	Depth to Water: 33.48
Depth to Free Product:	Thickness of Free Product (feet):
Referenced to: <u>PVC</u> Grade	D.O. Meter (if req'd): <u>YSI</u> HACH

Purge Method:

- Bailer
- Disposable Bailer
- Middleburg
- Electric Submersible
- Waterra
- Peristaltic
- Extraction Pump
- Other _____

Sampling Method:

- Bailer
- Disposable Bailer
- Extraction Port
- Dedicated Tubing
- Other: _____

$2.7 \text{ (Gals.)} \times 3 = 8.1 \text{ Gals.}$
 1 Case Volume Specified Volumes Calculated Volume

Well Diameter	Multiplier	Well Diameter	Multiplier
1"	0.04	4"	0.65
2"	0.16	6"	1.47
3"	0.37	Other	radius ² * 0.163

Time	Temp (°F)	pH	Cond.	Turbidity	Gals. Removed	Observations
1026	67.6	6.8	563	>200	2.75	
1029	65.8	6.8	562	>200	5.50	
1032	65.2	6.7	564	>200	8.25	

Did well dewater? Yes No Gallons actually evacuated: 8.25

Sampling Time: 1037 Sampling Date: 4/30/01

Sample I.D.: MW-8 Laboratory: Sequoia Columbia Other IC/FA

Analyzed for: TPH-G BTEX MTBE TPH-D Other:

EB I.D. (if applicable): @ _____ Time Duplicate I.D. (if applicable):

Analyzed for: TPH-G BTEX MTBE TPH-D Other:

D.O. (if req'd):	Pre-purge: <u>1.4</u> mg/L	Post-purge: <u>1.0</u> mg/L
O.R.P. (if req'd):	Pre-purge: _____ mV	Post-purge: _____ mV

JUL 13 2001

EQUIVA WELL MONITORING DATA SHEET

BTS #: 010430-F1	Site: 98996067
Sampler: J. Enemi	Date: 4/30/01
Well I.D.: 1000 IW-1	Well Diameter: 2 3 4 6 (8)
Total Well Depth: —	Depth to Water: 31.74
Depth to Free Product:	Thickness of Free Product (feet):
Referenced to: PVC Grade	D.O. Meter (if req'd): YSI HACH

Purge Method: Bailer Watera Disposable Bailer Middleburg Electric Submersible
 Sampling Method: ~~Bailer~~ Disposable Bailer Extraction Port Dedicated Tubing
 Extraction Pump (IRIGATION WELL) Other: SPIGOT

(Gals.) X 3 = _____ Gals.	Well Diameter	Multiplier	Well Diameter	Multiplier
1 Case Volume Specified Volumes Calculated Volume	1"	0.04	4"	0.65
	2"	0.16	6"	1.47
	3"	0.37	Other	radius ² * 0.163

Time	Temp (°F)	pH	Cond.	Turbidity	Gals. Removed	Observations
1129	31.77					DTW every 5 min.
1134	31.71					
1139	31.74					
1142	66.1	7.1	553	6	—	

Did well dewater? Yes No Gallons actually evacuated: —

Sampling Time: 1145 Sampling Date: 4/30/01

Sample I.D.: ~~1000~~ IW-1 Laboratory: Sequoia Columbia Other: WIFA

Analyzed for: TPH-G BTEX MTBE TPH-D Other:

EB I.D. (if applicable): @ Time Duplicate I.D. (if applicable):

Analyzed for: TPH-G BTEX MTBE TPH-D Other:

D.O. (if req'd):	Pre-purge: 1.4 mg/L	Post-purge: 3.8 mg/L
O.R.P. (if req'd):	Pre-purge: mV	Post-purge: mV