

ASSESSOR'S MAP 9

691  
2024

REV. 9-15-76 M.S. 10-26-84 ST

Map No. 2 of the Whitcher Tract

SCALE 1" = 40'

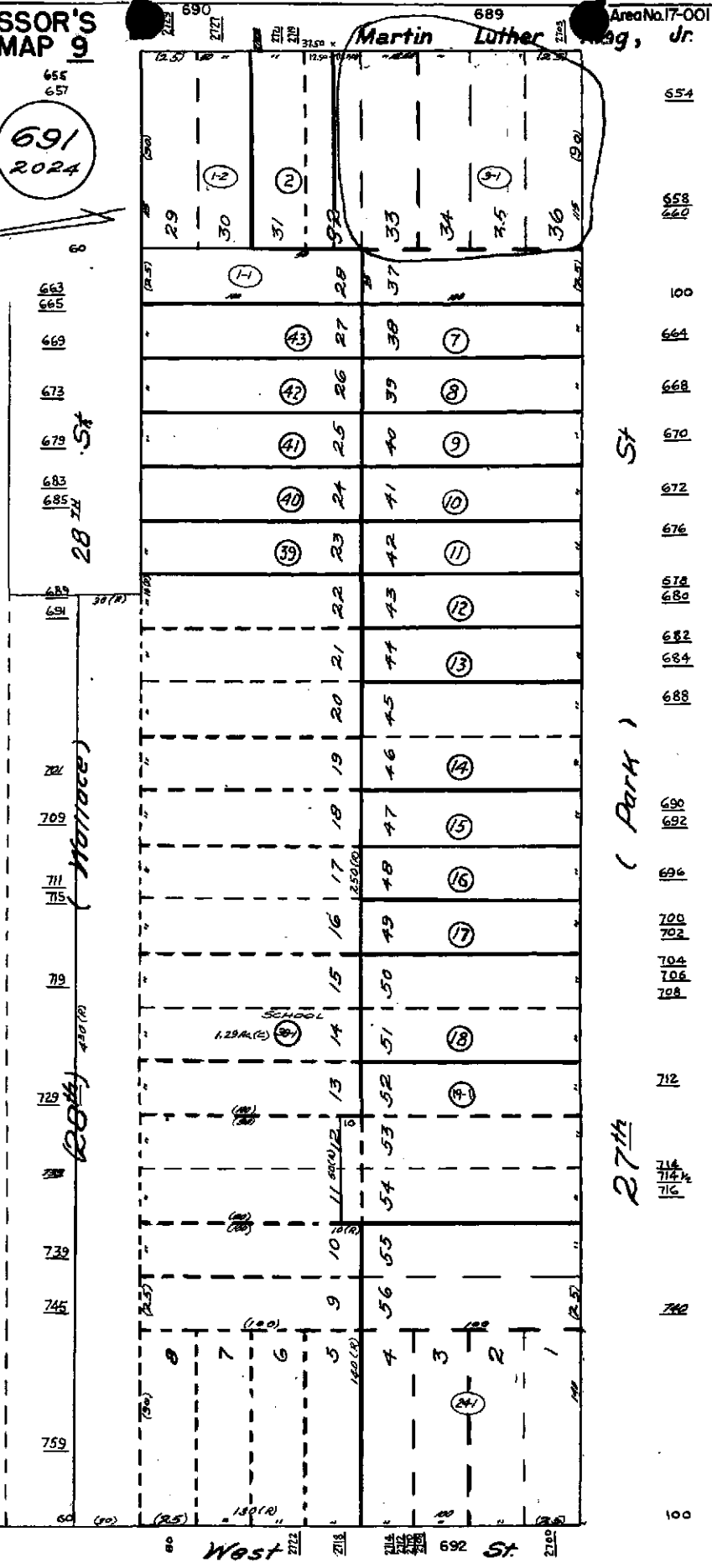

Area No. 17-001

Way

9

St  
(Park)  
27th

West 272 274 276 278 280 692 St 2780

654  
658  
660  
100  
664  
668  
670  
672  
676  
678  
680  
682  
684  
688  
690  
692  
696  
700  
702  
704  
706  
708  
712  
714  
716  
720

681

**Property Detail****Alameda, CA RON THOMSEN, ASSESSOR**

Parcel # (APN): 009 -0691-003-01 Use Description:

Parcel Status:

Owner Name: KWAN RODNEY &amp; JANET

Mailing Address: 1834 ALAMEDA AV ALAMEDA CA 94501-4108

Situs Address: 2703 M L KING JR WY OAKLAND CA 94612

Legal

Description:

**ASSESSMENT**

Total Value: \$206,253	Use Code: 810	Zoning:
Land Value: \$190,853	Tax Rate Area: 17001	
Impr Value: \$15,400	Year Assd: 2003	Improve Type:
Other Value:	Property Tax:	Price/SqFt: \$123.05
% Improved 7%	Delinquent Yr	
Exempt Amt:	HO Exempt?: N	

**SALES HISTORY**

	<u>Sale 1</u>	<u>Sale 2</u>	<u>Sale 3</u>	<u>Transfer</u>
Recording Date:	06/06/1986	10/01/1979	10/01/1979	06/06/1986
Recorded Doc #:	86 133834	79 195020	79 195018	86 133834
Recorded Doc Type:				
Transfer Amount:	\$150,000	\$53,000		
Sale 1 Seller (Grantor):				
1st Trst Dd Amt:	Code1:	2nd Trst Dd Amt:	Code2:	

**PROPERTY CHARACTERISTICS**

Lot Acres: 0.290	Year Built:	Fireplace:
Lot SqFt: 12,625	Effective Yr: 1960	A/C:
Bldg/Liv Area: 1,219		Heating:
Units: 1	Total Rooms:	Pool:
Buildings: 1	Bedrooms:	
Stories: 1.0	Baths (Full):	Park Type:
Style:	Baths (Half):	Spaces:
Construct:		Site Infilée:
Quality:	Garage SqFt:	
Building Class: S		Timber Preserve:
Condition:		Ag Preserve:
Other Rooms:		