

ENVIRONMENTAL
PROTECTION



Chevron

April 13, 1997

97 APR 15 PM 12:54

Ms. Jennifer Eberle
Alameda County Health Care Services
Department of Environmental Health
1131 Harbor Bay Parkway, Suite 250
Alameda, CA 94502-6577

Chevron Products Company
6001 Bollinger Canyon Road
Building L
San Ramon, CA 94583
P.O. Box 6004
San Ramon, CA 94583-0904

Marketing - Sales West
Phone 510 842-9500

**Re: Former Chevron Service Station #9-0020
1633 Harrison Street
Oakland, California**

Dear Ms. Eberle:

Enclosed is the First Quarter Groundwater Monitoring report for 1997, prepared by our consultant Blaine Tech Services, Inc. for the above noted facility. As noted in the report, ground water samples were analyzed for TPH-g, BTEX, and MtBE constituents. Only monitoring wells MW-7, MW-9, MW-13, MW-15, and MW-16 are sampled and analyzed quarterly per previous agreement with your office.

The benzene concentration of benzene decreased in monitoring well MW-7 ^{to} 1.7 ppb, while well MW-9 showed an increase in the benzene constituent from the previous sampling event. Monitoring well MW-13 showed an increase in the benzene constituent to 1.6 ppb, while well MW-15 was below method detection limits for all constituents.

Monitoring well MW-16 detected concentrations of constituents that are similar to the previous sampling event and what was detected in the second quarter, prior to purging the well by 15 gallons in the third quarter. Since this well continues to show these concentrations, it could indicate that the well may not be properly sealed and is receiving runoff from the gasoline's/oils, caused by gas tanks overfills or oils from crankcases drips. As noted in my last cover letter, it may be appropriate to bail this well again, which was done in the third quarter, than introduce an oxygen releasing compound to see if the dissolved hydrocarbons will be reduced.

Ground water depth varied from 18.95 feet to 19.90 feet below grade with a direction of flow easterly.

In the last cover letter Chevron noted that we would bail monitoring well MW-16 as noted above, but this was not done. However, we will make arrangements to bail this well 15 gallons in the next sampling event. Chevron will continue to monitor the site quarterly. I would appreciate receiving your viewpoint on the introduction of an oxygen releasing compound into well MW-16. I can be reached at (510) 842-9136.

Sincerely,
CHEVRON PRODUCTS COMPANY

Philip R. Briggs
Site Assessment and Remediation Project Manager

April 13, 1997
Ms. Jennifer Eberle
Former Chevron Service Station # 9-0020
Page 2

Enclosure

cc: Ms. Bette Owen, Chevron

The Oakland Housing Authority
Attn: Mr. Howard Davis
1619 Harrison Street
Oakland, CA 94612

BLAINE
TECH SERVICES INC.



1680 ROGERS AVENUE
SAN JOSE, CALIFORNIA 95112
(408) 573-7771 FAX
(408) 573-0555 PHONE

ENVIRONMENTAL
PROTECTION
97 APR 15 PM 12:54

April 9, 1997

Phil Briggs
Chevron U.S.A. Products Company
P.O. Box 6004
San Ramon, CA 94583-0904

1st Quarter 1997 Monitoring at 9-0020

First Quarter 1997 Groundwater Monitoring at
Chevron Service Station Number 9-0020
1633 Harrison Street
Oakland, CA

Monitoring Performed on March 20, 1997

Groundwater Sampling Report 970320-W-1

This report covers the routine quarterly monitoring of groundwater wells at this Chevron facility. Blaine Tech Services, Inc.'s work at the site includes inspection, gauging, evacuation, purgewater containment, sample collection and sample handling in accordance with standard procedures that conform to Regional Water Quality Control Board requirements.

Routine field data collection includes depth to water, total well depth, thickness of any separate immiscible layer, water column volume, calculated volume of a three-case volume purge, elapsed evacuation time, total volume of water removed, and standard water parameter instrument readings. Sample material is collected, contained, stored, and transported to the laboratory in conformance with EPA standards. Purgewater is, likewise, collected and transported to McKittrick Waste Treatment Site for disposal.

Basic field information is presented alongside analytical values excerpted from the laboratory report in the cumulative table of **WELL DATA AND ANALYTICAL RESULTS**. The full analytical report for the most recent samples is located in the **Analytical Appendix**. The table

also contains new groundwater elevation calculations taken from the computer plotted gradient map which is located in the **Professional Engineering Appendix**.

At a minimum, Blaine Tech Services, Inc. field personnel are certified upon completion of a forty-hour Hazardous Materials and Emergency Response training course per 29 CFR 1910.120. Field personnel are also enrolled in annual eight hour refresher courses.

Blaine Tech Services, Inc. conducts sampling and documentation assignments of this type as an independent third party. In order to avoid compromising the objectivity necessary for the proper and disinterested performance of this work, Blaine Tech Services, Inc. concentrates on objective data collection and does not participate in the interpretation of analytical results, the definition of geological or hydrological conditions, the formulation of recommendations, or the marketing of remedial systems.

Please call if you have any questions.

Yours truly,

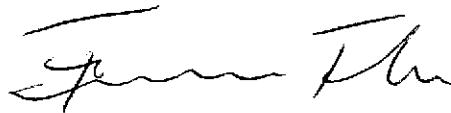
A handwritten signature in cursive script, appearing to read "Francis Thie".

Francis Thie
Vice President

FPT/cg

attachments: Professional Engineering Appendix
Cumulative Table of Well Data and Analytical Results
Analytical Appendix
Field Data Sheets

Professional Engineering Appendix

EXPLANATION

- ⊙ MW-16 MONITORING WELL LOCATION AND WELL NUMBER
- 8.52 GROUND-WATER ELEVATION IN FEET ABOVE MEAN SEA LEVEL
- NM NOT MEASURED
- GROUND-WATER ELEVATION CONTOUR IN FEET ABOVE MEAN SEA LEVEL
- 0.01 → APPROXIMATE DIRECTION OF GROUND-WATER FLOW. GRAOIENT INDICATED IN FEET / FEET

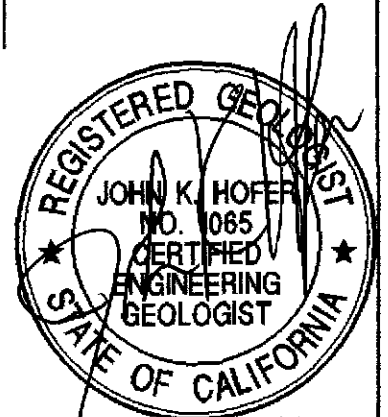
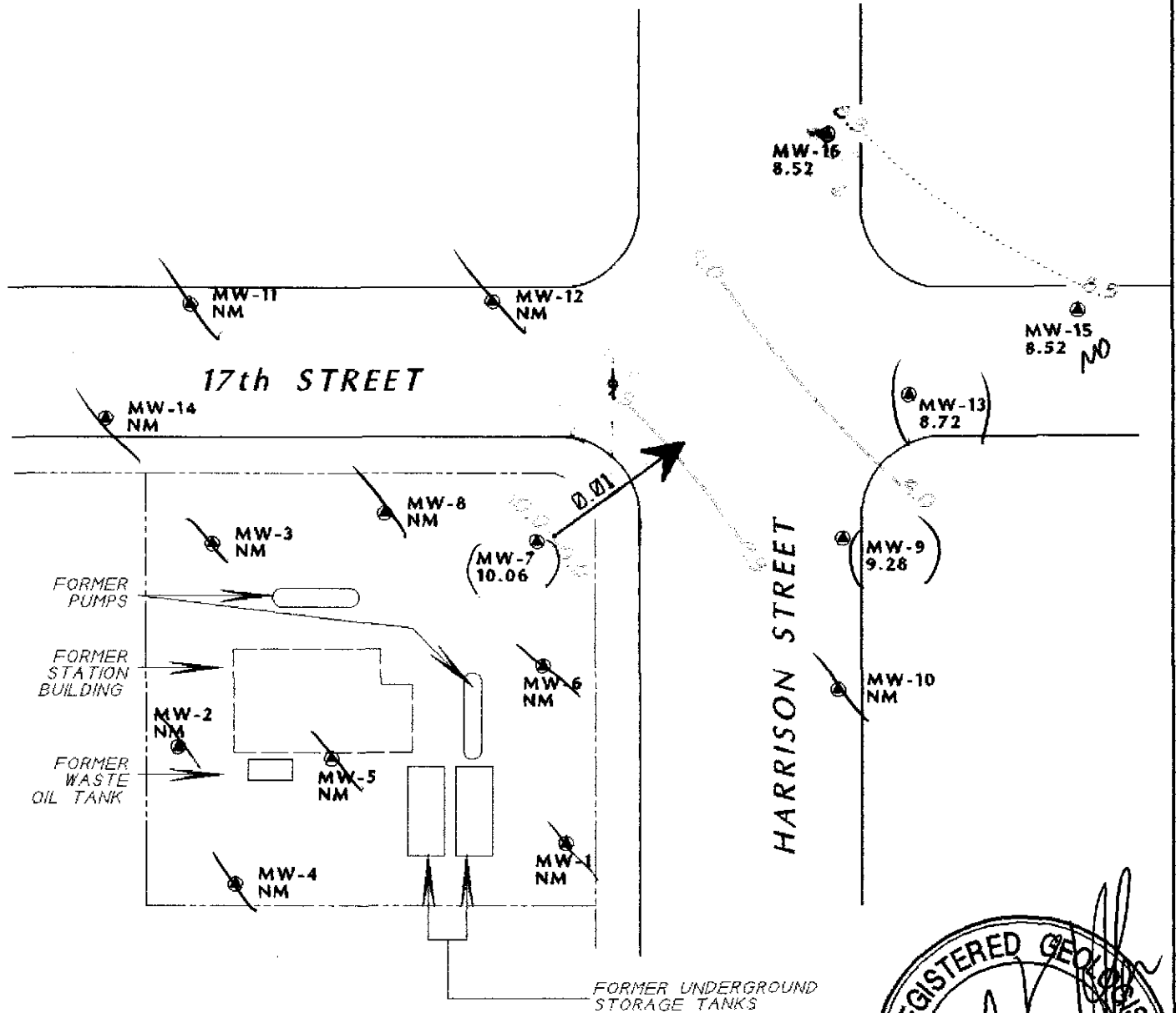
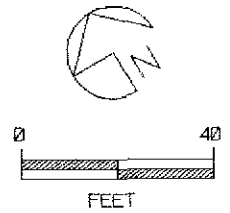

TITLE : GROUND-WATER ELEVATION CONTOUR MAP - MARCH 20, 1997

LOCATION : CHEVRON SERVICE STATION 9-0020
1633 HARRISON STREET, OAKLAND, CALIFORNIA

SOURCE : CAMBRIA ENVIROMENTAL TECHNOLOGY, INC.



GEOCONSULTANTS, INC
SAN JOSE, CALIFORNIA
Project No. G758-09
DRAWING NO. CHEVRON/ALAMEDA/H032097

Table of Well Data and Analytical Results

Cumulative Table of Well Data and Analytical Results

Vertical Measurements are in feet.

Analytical results are in parts per billion (ppb)

DATE	Well Head Elev.	Ground Water Elev.	Depth To Water	Notes	TPH-Gasoline	Benzene	Toluene	Ethyl-Benzene	Xylene	MTBE	TOG
MW-1											
11/03/88	29.82	9.42	20.40	--	<1000	<1.0	<1.0	<1.0	<1.0	--	--
02/02/89	29.82	9.11	20.71	--	--	--	--	--	--	--	--
02/10/89	29.82	--	--	--	<100	<0.2	<0.2	<0.2	<0.4	--	--
04/23/89	29.82	9.48	20.34	--	--	--	--	--	--	--	--
04/24/89	29.82	--	--	--	<50	<0.5	<1.0	<1.0	<1.0	--	<3000
07/28/89	29.82	9.24	20.58	--	<50	<0.1	<0.5	<0.2	<0.5	--	<3000
10/30/89	29.82	9.30	20.52	--	<500	<0.3	<0.3	<0.3	<0.6	--	--
01/09/90	29.82	9.05	20.77	--	<50	<0.3	<0.3	<0.3	<0.6	--	--
04/18/90	29.82	8.87	20.95	--	<50	<0.3	<0.3	<0.3	<0.6	--	--
06/22/90	29.82	8.82	21.00	--	--	--	--	--	--	--	--
08/09/90	29.82	8.88	20.94	--	<50	<0.3	<0.3	<0.3	<0.6	--	--
11/13/90	29.82	8.84	20.98	--	<50	<0.5	<0.5	<0.5	<0.5	--	--
05/15/91	29.82	9.18	20.64	--	<50	<0.5	<0.5	<0.5	<0.5	--	--
08/27/91	29.82	9.03	20.79	--	110	<0.5	<0.5	<0.5	<0.5	--	--
11/15/91	29.82	9.07	20.75	--	<50	<0.5	<0.5	<0.5	<0.5	--	--
02/20/92	29.82	8.92	20.90	--	<50	0.5	0.6	<0.5	0.9	--	--
06/15/92	29.82	9.18	20.64	--	<50	<0.5	<0.5	<0.5	<0.5	--	--
12/16/92	29.82	8.98	20.84	--	<50	<0.5	<0.5	<0.5	<0.5	--	--
04/07/93	29.82	9.91	19.91	--	<50	<0.5	<0.5	<0.5	<1.5	--	--
06/09/93	29.82	9.97	19.85	--	--	--	--	--	--	--	--
09/10/93	29.82	--	--	--	--	--	--	--	--	--	--
09/27/93	29.82	9.47	20.35	--	<50	<0.5	<0.5	<0.5	<0.5	--	--
12/17/93	29.82	9.14	20.68	--	<50	<0.5	<0.5	<0.5	<0.5	--	--
03/10/94	29.82	9.25	20.57	--	<50	<0.5	<0.5	<0.5	<0.5	--	--
06/16/94	29.82	9.27	20.55	--	<50	<0.5	<0.5	<0.5	<0.5	--	--
09/07/94	29.82	9.13	20.69	--	<50	<0.5	<0.5	<0.5	<0.5	--	--
11/30/94	29.82	9.59	20.23	--	<50	<0.5	<0.5	<0.5	<0.5	--	--
03/22/95	29.82	10.37	19.45	--	<50	<0.5	<0.5	<0.5	<0.5	--	--

NO LONGER MONITORED OR SAMPLED

Cumulative Table of Well Data and Analytical Results

Vertical Measurements are in feet.

Analytical results are in parts per billion (ppb)

DATE	Well	Ground	Depth	Notes	Analytical results are in parts per billion (ppb)						
	Head Elev.	Water Elev.	To Water		TPH-Gasoline	Benzene	Toluene	Ethyl-Benzene	Xylene	MTBE	TOG
MW-2											
11/03/88	30.59	9.70	20.89	--	<1000	<1.0	<1.0	<1.0	<1.0	--	--
02/02/89	30.59	9.38	21.21	--	--	--	--	--	--	--	--
02/10/89	30.59	--	--	--	<100	<0.2	<0.2	<0.2	<0.4	--	--
04/23/89	30.59	9.77	20.82	--	--	--	--	--	--	--	--
04/24/89	30.59	--	--	--	<50	<0.5	<1.0	<1.0	<1.0	--	<3000
07/28/89	30.59	9.57	21.02	--	<100	<0.2	<1.0	<0.2	<0.5	--	<3000
10/30/89	30.59	9.63	20.96	--	<500	<0.3	<0.3	<0.3	<0.6	--	--
01/09/90	30.59	9.34	21.25	--	<50	<0.3	<0.3	<0.3	<0.6	--	--
04/18/90	30.59	9.06	21.53	--	<50	<0.3	<0.3	<0.3	<0.6	--	--
06/22/90	30.59	9.02	21.57	--	--	--	--	--	--	--	--
08/09/90	30.59	9.04	21.55	--	<50	<0.3	<0.3	<0.3	<0.6	--	--
11/13/90	30.59	9.05	21.54	--	<50	<0.5	0.8	<0.5	0.9	--	--
05/15/91	30.59	9.44	21.15	--	83	<0.5	<0.5	<0.5	<0.5	--	--
08/27/91	30.59	9.32	21.27	--	97	<0.5	<0.5	<0.5	<0.5	--	--
11/15/91	30.59	9.29	21.30	--	<50	0.5	1.5	0.8	3.6	--	--
02/20/92	30.59	9.13	21.43	--	<50	<0.5	<0.5	<0.5	<0.5	--	--
06/15/92	30.59	9.41	21.18	--	<50	<0.5	<0.5	<0.5	<0.5	--	--
12/16/92	30.56	9.09	21.47	--	<50	<0.5	<0.5	<0.5	<0.5	--	--
04/07/93	30.56	10.03	20.53	--	66	<0.5	<0.5	<0.5	<1.5	--	--
06/09/93	30.56	10.11	20.45	--	<50	<0.5	<0.5	<0.5	<0.5	--	--
09/10/93	30.56	--	--	--	--	--	--	--	--	--	--
09/27/93	30.56	9.59	20.97	--	--	--	--	--	--	--	--
12/17/93	30.56	9.25	21.31	--	<50	<0.5	<0.5	<0.5	<0.5	--	--
03/10/94	30.56	9.33	21.23	--	<50	<0.5	<0.5	<0.5	<0.5	--	--
06/16/94	30.56	9.35	21.21	--	<50	<0.5	<0.5	<0.5	<0.5	--	--
09/07/94	30.56	9.22	21.34	--	<50	<0.5	<0.5	<0.5	<0.5	--	--
11/30/94	30.56	9.66	20.90	--	<50	<0.5	<0.5	<0.5	<0.5	--	--
03/22/95	30.56	10.22	20.34	--	<50	<0.5	<0.5	<0.5	<0.5	--	--

NO LONGER MONITORED OR SAMPLED

Cumulative Table of Well Data and Analytical Results

Vertical Measurements are in feet

Analytical results are in parts per billion (ppb)

DATE	Well Head Elev.	Ground Water Elev.	Depth To Water	Notes	TPH-Gasoline	Benzene	Toluene	Ethyl-Benzene	Xylene	MTBE	TOG
MW-3											
11/03/88	30.09	9.55	20.54	--	<1000	<1.0	<1.0	<1.0	<1.0	--	--
02/02/89	30.09	9.24	20.85	--	--	--	--	--	--	--	--
02/10/89	30.09	--	--	--	<100	<0.2	<0.2	<0.2	<0.4	--	--
04/23/89	30.09	9.66	20.43	--	--	--	--	--	--	--	--
04/24/89	30.09	--	--	--	<50	<0.5	<1.0	<1.0	<1.0	--	<3000
07/28/89	30.09	9.45	20.64	--	<100	<0.2	<1.0	<0.2	<0.4	--	<3000
10/30/89	30.09	9.48	20.61	--	<500	<0.3	<0.3	<0.3	<0.6	--	--
01/09/90	30.09	9.21	20.88	--	<50	<0.3	<0.3	<0.3	<0.6	--	--
04/18/90	30.09	8.94	21.15	--	<50	<0.3	<0.3	<0.3	<0.6	--	--
06/22/90	30.09	8.89	21.20	--	--	--	--	--	--	--	--
08/09/90	30.09	8.91	21.18	--	<50	<0.3	<0.3	<0.3	<0.6	--	--
11/13/90	30.09	8.94	21.15	--	51	<0.5	<0.5	<0.5	<0.5	--	--
05/15/91	30.09	9.18	20.91	--	85	<0.5	<0.5	<0.5	<0.5	--	--
08/27/91	30.09	9.20	20.89	*	91	<0.5	<0.5	<0.5	<0.5	--	--
11/15/91	30.09	9.07	21.02	--	<50	<0.5	0.7	<0.5	1.3	--	--
02/20/92	30.09	9.02	21.07	--	<50	<0.5	<0.5	<0.5	0.9	--	--
06/15/92	30.09	9.27	20.82	--	50	<0.5	<0.5	<0.5	<0.5	--	--
12/16/92	30.08	9.07	21.07	--	<50	<0.5	<0.5	<0.5	<0.5	--	--
04/07/93	30.08	9.95	20.13	--	<50	<0.5	<0.5	<0.5	<1.5	--	--
06/09/93	30.08	10.03	20.05	--	<50	<0.5	<0.5	<0.5	<0.5	--	--
09/10/93	30.08	--	--	--	<50	<0.5	<0.5	<0.5	<0.5	--	--
09/27/93	30.08	9.50	20.58	--	--	--	--	--	--	--	--
12/17/93	30.08	9.07	21.01	--	<50	<0.5	<0.5	<0.5	<0.5	--	--
03/10/94	30.08	9.22	20.86	--	<50	<0.5	<0.5	<0.5	1.1	--	--
06/16/94	30.08	9.21	20.87	--	<50	<0.5	<0.5	<0.5	<0.5	--	--
09/07/94	30.08	9.11	20.97	--	<50	<0.5	<0.5	<0.5	<0.5	--	--
11/30/94	30.08	10.45	19.63	--	<50	<0.5	<0.5	<0.5	<0.5	--	--
03/22/95	30.08	10.27	19.81	--	<50	<0.5	<0.5	<0.5	<0.5	--	--

NO LONGER MONITORED OR SAMPLED

* See Table 2 of Additional Analyses.

Cumulative Table of Well Data and Analytical Results

Vertical Measurements are in feet.

Analytical results are in parts per billion (ppb)

DATE	Well Head Elev.	Ground Water Elev.	Depth To Water	Notes	TPH-Gasoline	Benzene	Toluene	Ethyl-Benzene	Xylene	MTBE	TOG
MW-4											
04/23/89	31.17	9.84	21.33	--	--	--	--	--	--	--	--
04/24/89	31.17	--	--	--	<50	<0.5	<1.0	<1.0	<1.0	--	<3000
07/28/89	31.17	9.59	21.58	--	<50	<0.1	<0.5	<0.1	<0.2	--	<3000
10/30/89	31.17	9.63	21.54	--	<500	<0.3	<0.3	<0.3	<0.6	--	--
01/09/90	31.17	9.35	21.82	--	<50	<0.3	<0.3	<0.3	<0.6	--	--
04/18/90	31.17	9.08	22.09	--	<50	<0.3	<0.3	<0.3	<0.6	--	--
06/22/90	31.17	9.05	22.12	--	--	--	--	--	--	--	--
08/09/90	31.17	9.06	22.11	--	<50	<0.3	<0.3	<0.3	<0.6	--	--
11/13/90	31.17	9.07	22.10	--	<50	<0.5	1.0	0.5	1.0	--	--
05/15/91	31.17	9.46	21.71	--	<50	<0.5	<0.5	<0.5	<0.5	--	--
08/27/91	31.17	9.30	21.87	--	<50	<0.5	<0.5	<0.5	<0.5	--	--
11/15/91	31.17	9.37	21.80	--	97	<0.5	0.9	<0.5	1.9	--	--
02/20/92	31.17	9.18	21.99	--	<50	<0.5	<0.5	<0.5	<0.5	--	--
06/15/92	31.17	9.43	21.74	--	<50	<0.5	<0.5	<0.5	<0.5	--	--
12/16/92	31.17	9.12	22.05	--	<50	0.7	0.5	0.5	1.3	--	--
04/07/93	31.17	10.06	21.11	--	<50	<0.5	<0.5	<0.5	<1.5	--	--
06/09/93	31.17	--	--	--	--	--	--	--	--	--	--
09/10/93	31.17	--	--	--	--	--	--	--	--	--	--
09/27/93	31.17	9.63	21.54	--	<50	<0.5	<0.5	<0.5	<0.5	--	--
12/17/93	31.17	9.28	21.89	--	<50	<0.5	<0.5	<0.5	<0.5	--	--
03/10/94	31.17	--	--	--	--	--	--	--	--	--	--
06/16/94	31.17	10.63	20.54	--	--	--	--	--	--	--	--
09/07/94	31.17	9.27	21.90	--	<50	<0.5	<0.5	<0.5	<0.5	--	--
11/30/94	31.17	9.83	21.34	--	<50	<0.5	<0.5	<0.5	<0.5	--	--
03/21/95	31.17	10.55	20.62	--	<50	<0.5	<0.5	<0.5	<0.5	--	--

NO LONGER MONITORED OR SAMPLED

Cumulative Table of Well Data and Analytical Results

Vertical Measurements are in feet.

Analytical results are in parts per billion (ppb)

DATE	Well Head Elev.	Ground Water Elev.	Depth To Water	Notes	TPH-Gasoline	Benzene	Toluene	Ethyl-Benzene	Xylene	MTBE	TOG
MW-5											
04/23/89	30.28	9.66	20.62	--	--	--	--	--	--	--	--
04/24/89	30.28	--	--	--	<50	<0.5	<1.0	<1.0	<1.0	--	<3000
07/28/89	30.28	9.42	20.86	--	<100	<0.2	<1.0	<0.2	<0.4	--	<3000
10/30/89	30.28	9.46	20.82	--	<500	<0.3	<0.3	<0.3	<0.6	--	--
01/09/90	30.28	9.21	21.07	--	<50	<0.3	<0.3	<0.3	<0.6	--	--
04/18/90	30.28	8.93	21.35	--	<50	<0.3	<0.3	<0.3	<0.6	--	--
06/22/90	30.28	8.90	21.38	--	--	--	--	--	--	--	--
08/09/90	30.28	8.92	21.36	--	<50	<0.3	<0.3	<0.3	<0.6	--	--
11/13/90	30.28	8.93	21.35	--	<50	<0.5	1.0	<0.5	1.0	--	--
05/15/91	30.28	8.99	21.29	--	<50	<0.5	<0.5	<0.5	<0.5	--	--
08/27/91	30.28	9.17	21.11	--	94	3.0	5.0	1.5	5.5	--	--
11/15/91	30.28	9.10	21.18	--	<50	0.9	1.7	<0.5	2.2	--	--
02/20/92	30.28	9.03	21.25	--	<50	<0.5	<0.5	<0.5	<0.5	--	--
06/15/92	30.28	9.28	21.00	--	<50	<0.5	<0.5	<0.5	<0.5	--	--
12/16/92	30.28	9.05	21.23	--	<50	<0.5	<0.5	<0.5	<0.5	--	--
04/07/93	30.28	9.97	20.31	--	<50	<0.5	<0.5	<0.5	<1.5	--	--
06/09/93	30.28	--	--	--	--	--	--	--	--	--	--
09/10/93	30.28	--	--	--	--	--	--	--	--	--	--
09/27/93	30.28	9.52	20.76	--	--	--	--	--	--	--	--

NO LONGER MONITORED OR SAMPLED

Cumulative Table of Well Data and Analytical Results

Vertical Measurements are in feet.

Analytical results are in parts per billion (ppb)

DATE	Well Head Elev.	Ground Water Elev.	Depth To Water	Notes	TPH-Gasoline	Benzene	Toluene	Ethyl-Benzene	Xylene	MTBE	TOG
MW-6											
04/23/89	29.46	9.41	20.05	--	--	--	--	--	--	--	--
04/24/89	29.46	--	--	--	<50	<0.5	<1.0	<1.0	<1.0	--	<3.0
07/28/89	29.46	9.16	20.30	--	<100	<0.2	<1.0	<0.2	<0.4	--	<3.0
10/30/89	29.46	9.14	20.32	--	<500	<0.3	<0.3	<0.3	<0.6	--	--
01/09/90	29.46	8.95	20.51	--	<50	<0.3	<0.3	<0.3	<0.6	--	--
04/18/90	29.46	8.74	20.72	--	<50	<0.3	<0.3	<0.3	<0.6	--	--
06/22/90	29.46	8.69	20.77	--	--	--	--	--	--	--	--
08/09/90	29.46	8.72	20.74	--	<50	<0.3	<0.3	<0.3	<0.6	--	--
11/13/90	29.46	8.71	20.75	--	<50	3.0	5.0	0.5	2.0	--	--
05/15/91	29.46	8.85	20.61	--	<50	<0.5	<0.5	<0.5	<0.5	--	--
08/27/91	29.46	8.93	20.53	--	180	6.1	12	3.8	14	--	--
11/15/91	29.46	8.93	20.53	--	<50	<0.5	0.6	<0.5	<0.5	--	--
02/20/92	29.46	8.77	20.69	--	<50	0.9	1.1	<0.5	1.4	--	--
06/15/92	29.46	9.08	20.38	--	<50	<0.5	<0.5	<0.5	<0.5	--	--
12/16/92	29.45	8.88	20.57	--	<50	<0.5	<0.5	<0.5	<0.5	--	--
04/07/93	29.45	9.86	19.59	--	<50	<0.5	<0.5	<0.5	<1.5	--	--
06/09/93	29.45	9.95	19.50	--	<50	<0.5	<0.5	<0.5	<0.5	--	--
09/10/93	29.45	--	--	--	--	--	--	--	--	--	--
09/27/93	29.45	9.38	20.07	--	--	--	--	--	--	--	--

NO LONGER MONITORED OR SAMPLED

Cumulative Table of Well Data and Analytical Results

Vertical Measurements are in feet.

Analytical results are in parts per billion (ppb)

DATE	Well Head Elev.	Ground Water Elev.	Depth To Water	Notes	TPH-Gasoline	Benzene	Toluene	Ethyl-Benzene	Xylene	MTBE	TOG
MW-7											
04/23/89	29.01	10.02	18.99	--	--	--	--	--	--	--	--
04/24/89	29.01	--	--	See Table 2	8400	100	260	160	1300	--	<3.0
07/28/89	29.01	9.07	19.94	--	7000	230	90	70	440	--	<3000
07/28/89	29.01	--	--	Duplicate	6000	280	180	58	430	--	--
10/30/89	29.01	9.04	19.97	--	10,000	570	55	160	400	--	--
10/30/89	29.01	--	--	Duplicate	9900	520	82	180	410	--	--
01/09/90	29.01	8.86	20.15	--	3400	290	72	9.0	200	--	--
04/18/90	29.01	8.64	20.37	--	6800	350	140	110	400	--	--
06/22/90	29.01	8.61	20.40	--	--	--	--	--	--	--	--
08/09/90	29.01	8.63	20.38	--	11,000	360	130	14	660	--	--
11/13/90	29.01	8.60	20.41	--	6500	230	110	97	460	--	--
05/15/91	29.01	8.54	20.47	--	4600	180	55	46	300	--	--
08/27/91	29.01	8.87	20.14	--	7000	220	53	63	340	--	--
11/15/91	29.01	8.79	20.22	--	3300	150	19	4.9	200	--	--
02/20/92	29.01	8.69	20.32	--	5200	520	150	100	380	--	--
06/15/92	29.01	9.03	19.98	--	10,000	760	430	320	1100	--	--
12/16/92	29.01	8.87	20.14	--	11,000	810	350	280	1100	--	--
04/07/93	29.01	9.87	19.14	--	150	1.4	0.9	0.9	4.5	--	--
06/09/93	29.01	9.96	19.05	--	180	4.0	1.0	1.0	3.0	--	--
09/10/93	29.01	--	--	--	--	--	--	--	--	--	--
09/27/93	29.01	--	--	--	--	--	--	--	--	--	--
12/17/93	29.01	--	--	--	--	--	--	--	--	--	--
03/10/94	29.01	--	--	--	--	--	--	--	--	--	--
06/16/94	29.01	--	--	--	--	--	--	--	--	--	--
09/07/94	29.01	--	--	--	--	--	--	--	--	--	--
11/30/94	29.01	--	--	Inaccessible	--	--	--	--	--	--	--
01/17/95	29.01	17.39	11.62	--	2700	140	65	44	200	--	--
03/22/95	29.01	11.33	17.68	--	160	3.4	<0.5	1.1	0.77	--	--
06/27/95	29.01	9.75	19.26	--	<50	<0.5	<0.5	<0.5	<0.5	--	--
09/28/95	29.01	9.67	19.34	--	1500	84	24	26	130	--	--
12/30/95	29.01	9.85	19.16	--	200	1.6	<0.5	1.3	5.9	5.5	--
02/28/96	29.01	10.57	18.44	--	650	14	1.3	4.2	16	34	--
06/27/96	29.01	10.29	18.72	--	640	140	10	9.8	14	55	--
09/13/96	29.01	9.61	19.40	--	1400	100	30	24	66	130	--
12/16/96	29.01	8.91	20.10	--	2600	140	72	51	180	<50	--
03/20/97	29.01	10.06 ↑	18.95	--	64 ↓	1.7 ↓	2.4 ↓	<0.5	0.67	<2.5	--

Cumulative Table of Well Data and Analytical Results

Vertical Measurements are in feet.

Analytical results are in parts per billion (ppb)

DATE	Well Head Elev.	Ground Water Elev.	Depth To Water	Notes	TPH-Gasoline	Benzene	Toluene	Ethyl-Benzene	Xylene	MTBE	TOG
MW-8											
04/23/89	29.57	9.43	20.14	--	--	--	--	--	--	--	--
04/24/89	29.57	--	--	--	<50	<0.5	<1.0	<1.0	<1.0	--	3000
04/24/89	29.57	--	--	Duplicate	<50	<0.5	<1.0	<1.0	<1.0	--	--
07/28/89	29.57	9.20	20.37	--	<100	<0.2	<1.0	<0.2	<0.4	--	<3000
10/30/89	29.57	9.25	20.32	--	<500	<0.3	<0.3	<0.3	<0.6	--	--
01/09/90	29.57	8.97	20.60	--	<50	<0.3	<0.3	<0.3	<0.6	--	--
04/18/90	29.57	8.70	20.87	--	<50	<0.3	<0.3	<0.3	<0.6	--	--
06/22/90	29.57	9.23	20.34	--	--	--	--	--	--	--	--
08/09/90	29.57	8.68	20.89	--	<50	<0.3	<0.3	<0.3	<0.6	--	--
11/13/90	29.57	8.71	20.86	--	<50	<0.5	0.8	<0.5	2.0	--	--
05/15/91	29.57	9.08	20.49	--	<50	<0.5	<0.5	<0.5	<0.5	--	--
08/27/91	29.57	8.97	20.60	--	73	<0.5	<0.5	<0.5	<0.5	--	--
11/15/91	29.57	8.95	20.62	--	<50	<0.5	0.7	<0.5	2.1	--	--
02/20/92	29.57	8.77	20.80	--	<50	<0.5	<0.5	<0.5	<0.5	--	--
06/15/92	29.57	9.09	20.48	--	<50	<0.5	<0.5	<0.5	<0.5	--	--
12/16/92	29.57	8.89	20.68	--	<50	<0.5	<0.5	<0.5	<0.5	--	--
04/07/93	29.57	9.87	19.70	--	<50	<0.5	<0.5	<0.5	<1.5	--	--
06/09/93	29.57	9.97	19.60	--	<50	<0.5	<0.5	<0.5	<0.5	--	--
09/10/93	29.57	--	--	--	--	--	--	--	--	--	--
09/27/93	29.57	9.35	20.22	--	--	--	--	--	--	--	--

NO LONGER MONITORED OR SAMPLED

Cumulative Table of Well Data and Analytical Results

Vertical Measurements are in feet.

Analytical results are in parts per billion (ppb)

DATE	Well Head Elev.	Ground Water Elev.	Depth To Water	Notes	TPH-Gasoline	Benzene	Toluene	Ethyl-Benzene	Xylene	MTBE	TOG
MW-9											
06/22/90	28.67	7.87	20.80	--	5700	47	31	280	530	--	<1000
08/09/90	28.67	7.93	20.74	--	8000	<0.3	17	210	480	--	--
11/13/90	28.67	7.89	20.78	--	6400	<3.0	20	240	450	--	--
05/15/91	28.67	8.19	20.48	--	5700	2.0	16	190	390	--	--
08/27/91	28.67	8.12	20.55	--	6700	<3.0	31	180	350	--	--
11/15/91	28.67	8.10	20.57	--	4000	8.8	26	150	280	--	--
02/20/92	28.67	6.90	21.77	--	3400	13	30	230	460	--	--
06/15/92	28.67	8.30	20.37	--	4500	19	72	280	560	--	--
12/16/92	28.68	8.39	20.29	--	9900	380	220	380	1300	--	--
04/07/93	28.68	9.36	19.32	--	8700	51	150	360	1000	--	--
06/09/93	28.68	9.52	19.16	--	8900	170	160	350	1100	--	--
09/10/93	28.68	--	--	--	4600	110	63	190	350	--	--
09/27/93	28.68	8.74	19.94	--	--	--	--	--	--	--	--
12/17/93	28.68	8.37	20.31	--	4600	92	85	180	300	--	--
03/10/94	28.68	8.38	20.30	--	3300	8.0	29	120	170	--	--
06/16/94	28.68	8.42	20.26	--	2900	4.8	16	85	64	--	--
09/07/94	28.68	8.27	20.41	--	2900	<0.5	9.9	70	75	--	--
11/30/94	28.68	8.70	19.98	--	2100	<5.0	<5.0	53	51	--	--
03/22/95	28.68	9.27	19.41	--	2200	<5.0	5.3	26	69	--	--
06/27/95	28.68	9.28	19.40	--	2900	7.4	10	68	99	--	--
09/28/95	28.68	9.13	19.55	--	4000	32	<10	36	44	--	--
12/30/95	28.68	8.88	19.80	--	3800	<5.0	13	<5.0	120	120	--
02/28/96	28.68	8.93	19.75	--	2000	9.9	<5.0	46	30	<25	--
06/27/96	28.68	9.13	19.55	--	2400	36	7.1	65	72	<50	--
09/13/96	28.68	8.86	19.82	--	2500	26	8.4	53	39	36	--
12/16/96	28.68	7.91	20.77	--	1200	3.5	2.4	12	14	<10	--
03/20/97	28.68	9.28	19.40	--	2400	25	5.8	26	22	<25	--

Cumulative Table of Well Data and Analytical Results

Vertical Measurements are in feet.

Analytical results are in parts per billion (ppb)

DATE	Well Head Elev.	Ground Water Elev.	Depth To Water	Notes	TPH-Gasoline	Benzene	Toluene	Ethyl-Benzene	Xylene	MTBE	TOG
MW-10											
06/22/90	28.60	8.12	20.48	--	<50	<0.5	<0.5	<0.5	<0.5	--	<1000
08/09/90	28.60	8.15	20.45	--	<50	<0.3	<0.3	<0.3	<0.6	--	--
11/13/90	28.60	8.13	20.47	--	<50	<0.5	2.0	0.5	2.0	--	--
05/15/91	28.60	8.45	20.15	--	<50	<0.5	<0.5	<0.5	<0.5	--	--
08/27/91	28.60	8.33	20.27	--	<50	<0.5	<0.5	<0.5	<0.5	--	--
11/15/91	28.60	8.27	20.33	--	<50	<0.5	<0.5	<0.5	<0.5	--	--
02/20/92	28.60	7.15	21.45	--	<50	2.0	2.2	<0.5	2.1	--	--
06/15/92	28.60	7.30	21.30	--	<50	<0.5	<0.5	<0.5	<0.5	--	--
12/16/92	28.62	8.45	20.17	--	<50	<0.5	<0.5	<0.5	<0.5	--	--
04/07/93	28.62	9.41	19.26	--	<50	<0.5	<0.5	<0.5	<1.5	--	--
06/09/93	28.62	9.55	19.07	--	<50	<0.5	<0.5	<0.5	<0.5	--	--
09/10/93	28.62	--	--	--	<50	<0.5	<0.5	<0.5	<0.5	--	--
09/24/93	28.62	8.90	19.72	--	--	--	--	--	--	--	--
12/17/93	28.62	8.55	20.07	--	<50	<0.5	<0.5	<0.5	<0.5	--	--
03/10/94	28.62	8.65	19.97	--	<50	<0.5	<0.5	<0.5	<0.5	--	--
06/16/94	28.62	8.64	19.98	--	<50	<0.5	<0.5	<0.5	<0.5	--	--
09/07/94	28.62	8.50	20.12	--	<50	<0.5	<0.5	<0.5	<0.5	--	--
11/30/94	28.62	8.92	19.70	--	<50	<0.5	<0.5	<0.5	<0.5	--	--
03/22/95	28.62	9.70	18.92	--	<50	<0.5	<0.5	<0.5	<0.5	--	--

NO LONGER MONITORED OR SAMPLED

Cumulative Table of Well Data and Analytical Results

Vertical Measurements are in feet.

Analytical results are in parts per billion (ppb)

DATE	Well Head Elev.	Ground Water Elev.	Depth To Water	Notes	TPH-Gasoline	Benzene	Toluene	Ethyl-Benzene	Xylene	MTBE	TOG
MW-11											
06/22/90	29.37	8.34	21.03	--	<50	<0.5	<0.5	<0.5	<0.5	--	<1000
08/09/90	29.37	8.35	21.02	--	<50	<0.3	<0.3	<0.3	<0.6	--	--
11/13/90	29.37	8.44	20.93	--	76	0.6	1.0	0.9	4.0	--	--
05/15/91	29.37	8.76	20.61	--	78	<0.5	<0.5	<0.5	<0.5	--	--
08/27/91	29.37	8.67	20.70	--	110	<0.5	<0.5	<0.5	<0.5	--	--
11/15/91	29.37	8.69	20.68	--	<50	<0.5	<0.5	<0.5	<0.5	--	--
02/20/92	29.37	7.46	21.91	--	<50	1.9	2.1	1.0	4.4	--	--
06/15/92	29.37	8.81	20.56	--	--	--	--	--	--	--	--
12/16/92	29.39	8.64	20.75	--	<50	<0.5	<0.5	<0.5	<0.5	--	--
04/07/93	29.39	9.56	19.83	--	<50	<0.5	<0.5	<0.5	<1.5	--	--
06/09/93	29.39	9.72	19.67	--	<50	<0.5	<0.5	<0.5	<0.5	--	--
09/10/93	29.39	--	--	--	--	--	--	--	--	--	--
09/27/93	29.39	9.06	20.33	--	<50	<0.5	<0.5	<0.5	<0.5	--	--
12/17/93	29.39	8.66	20.73	--	<50	<0.5	<0.5	<0.5	<0.5	--	--
03/10/94	29.39	8.70	20.69	--	--	--	--	--	--	--	--
06/16/94	29.39	8.83	20.56	--	<50	<0.5	<0.5	<0.5	<0.5	--	--

NO LONGER MONITORED OR SAMPLED

MW-12

06/22/90	28.43	7.98	20.45	--	<50	<0.5	<0.5	<0.5	<0.5	--	<1000
08/09/90	28.43	8.00	20.43	--	<50	<0.3	<0.3	<0.3	<0.6	--	--
11/13/90	28.43	7.98	20.45	--	<50	<0.5	<0.5	<0.5	<0.5	--	--
05/15/91	28.43	8.36	20.07	--	<50	<0.5	<0.5	<0.5	<0.5	--	--
08/27/91	28.43	8.28	20.15	--	56	<0.5	<0.5	<0.5	<0.5	--	--
11/15/91	28.43	8.18	20.25	--	<50	<0.5	<0.5	<0.5	<0.5	--	--
02/20/92	28.43	7.06	21.37	--	<50	2.5	3.1	0.7	3.0	--	--
06/15/92	28.43	8.53	19.90	--	<50	<0.5	<0.5	<0.5	<0.5	--	--
12/16/92	28.43	8.63	19.80	--	<50	<0.5	<0.5	<0.5	<0.5	--	--
04/07/93	28.43	9.68	18.75	--	<50	<0.5	<0.5	<0.5	<1.5	--	--
06/09/93	28.43	--	--	--	--	--	--	--	--	--	--
09/10/93	28.43	--	--	--	--	--	--	--	--	--	--
09/27/93	28.43	8.80	19.63	--	--	--	--	--	--	--	--

NO LONGER MONITORED OR SAMPLED

Cumulative Table of Well Data and Analytical Results

Vertical Measurements are in feet.

Analytical results are in parts per billion (ppb)

DATE	Well Head Elev.	Ground Water Elev.	Depth To Water	Notes	TPH-Gasoline	Benzene	Toluene	Ethyl-Benzene	Xylene	MTBE	TOG
MW-13											
11/15/91	28.63	7.56	21.07	*	3100	68	40	110	270	--	--
02/20/92	28.63	6.46	22.17	--	3100	120	50	240	400	--	--
06/15/92	28.63	7.96	20.67	--	3200	35	33	210	300	--	--
12/16/92	28.62	8.28	20.34	--	87,000	1400	540	2400	11,000	--	--
04/07/93	28.62	9.21	19.41	--	1500	72	12	70	160	--	--
06/09/93	28.62	9.42	19.20	--	210	6.0	2.0	7.0	16	--	--
09/10/93	28.62	--	--	--	73	3.0	<0.5	2.0	3.0	--	--
09/27/93	28.62	8.27	20.35	--	--	--	--	--	--	--	--
12/17/93	28.62	7.86	20.76	--	640	43	12	12	37	--	--
03/10/94	28.62	7.93	20.69	--	540	44	22	10	69	--	--
06/16/94	28.62	7.95	20.67	--	1800	63	12	18	64	--	--
09/07/94	28.62	7.79	20.83	--	1400	59	12	22	50	--	--
11/30/94	28.62	8.21	20.41	--	700	36	4.4	18	31	--	--
03/22/95	28.62	8.80	19.82	--	190	1.4	1.4	<0.5	<0.5	--	--
06/27/95	28.62	8.86	19.76	--	220	1.8	<0.5	<0.5	0.84	--	--
09/28/95	28.62	8.58	20.04	--	160	3.2	<0.5	0.97	2.2	--	--
12/30/95	28.62	8.32	20.30	--	190	0.94	<0.5	0.74	1.1	<2.5	--
02/28/96	28.62	8.73	19.89	--	130	<0.5	<0.5	<0.5	<0.5	<2.5	--
06/27/96	28.62	8.64	19.98	--	280	<0.5	1.4	<0.5	3.8	9.4	--
09/13/96	28.62	8.34	20.28	--	170	<0.5	<0.5	<0.5	0.89	2.7	--
12/16/96	28.62	8.15	20.47	--	170	<0.5	0.51	0.60	3.0	<2.5	--
03/20/97	28.62	8.72	19.90	--	290	1.6	0.78	1.1	1.5	3.4	--
MW-14											
11/15/91	29.46	9.13	20.33	--	<50	<0.5	<0.5	<0.5	<0.5	--	--
02/20/92	29.46	8.05	21.41	--	<50	1.3	1.8	1.1	5.2	--	--
06/15/92	29.46	--	--	--	--	--	--	--	--	--	--
12/16/92	29.45	8.79	20.66	--	<50	<0.5	<0.5	<0.5	<0.5	--	--
04/07/93	29.45	--	--	--	--	--	--	--	--	--	--
06/09/93	29.45	--	--	--	--	--	--	--	--	--	--
09/10/93	29.45	--	--	--	--	--	--	--	--	--	--
09/27/93	29.45	9.19	20.26	--	--	--	--	--	--	--	--

NO LONGER MONITORED OR SAMPLED

* See Table 2 of Additional Analyses.

Cumulative Table of Well Data and Analytical Results

Vertical Measurements are in feet.

Analytical results are in parts per billion (ppb)

DATE	Well Head Elev.	Ground Water Elev.	Depth To Water	Notes	TPH- Gasoline	Benzene	Toluene	Ethyl- Benzene	Xylene	MTBE	TOG
MW-15											
12/16/92	28.04	8.30	19.74	--	<50	<0.5	<0.5	<0.5	<0.5	--	--
04/07/93	28.04	9.24	18.80	--	<50	1.3	<0.5	<0.5	<1.5	--	--
06/09/93	28.04	9.44	18.60	--	<50	<0.5	<0.5	<0.5	<0.5	--	--
09/10/93	28.04	--	--	--	--	--	--	--	--	--	--
09/27/93	28.04	8.11	19.93	--	<50	2.0	<0.5	<0.5	<0.5	--	--
12/17/93	28.04	7.72	20.32	--	<50	<0.5	<0.5	<0.5	<0.5	--	--
03/10/94	28.04	7.75	20.29	--	<50	<0.5	<0.5	<0.5	<0.5	--	--
06/16/94	28.04	7.73	20.31	--	<50	<0.5	<0.5	<0.5	<0.5	--	--
09/07/94	28.04	7.61	20.43	--	<50	<0.5	<0.5	<0.5	<0.5	--	--
11/30/94	28.04	8.03	20.01	--	<50	<0.5	<0.5	<0.5	<0.5	--	--
03/22/95	28.04	8.57	19.47	--	69	4.9	<0.5	<0.5	<0.5	--	--
06/27/95	28.04	8.70	19.34	--	<50	3.9	<0.5	1.4	<0.5	--	--
09/28/95	28.04	8.38	19.66	--	<50	0.82	<0.5	<0.5	<0.5	--	--
12/30/95	28.04	8.10	19.94	--	160	7.0	1.4	<0.5	1.8	14	--
02/28/96	28.04	8.41	19.63	--	81	1.7	<0.5	<0.5	<0.5	<2.5	--
06/27/96	28.04	8.44	19.60	--	<50	<0.5	<0.5	<0.5	<0.5	<5.0	--
09/13/96	28.04	8.14	19.90	--	<50	<0.5	<0.5	<0.5	<0.5	<2.5	--
12/16/96	28.04	7.81	20.23	--	<50	<0.5	<0.5	<0.5	<0.5	<2.5	--
03/20/97	28.04	8.52	19.52	--	<50	<0.5	<0.5	<0.5	<0.5	<2.5	--

Cumulative Table of Well Data and Analytical Results

Vertical Measurements are in feet.

Analytical results are in parts per billion (ppb)

DATE	Well	Ground	Depth	Notes	TPH- Gasoline	Benzene	Toluene	Ethyl- Benzene	Xylene	MTBE	TOG	
	Head Elev.	Water Elev.	To Water									
MW-16												
12/16/92	28.32	8.74	19.58	--	--	--	--	--	--	--	--	
12/21/92	28.32	--	--	--	<50	<0.5	<0.5	<0.5	<0.5	--	--	
04/07/93	28.32	9.91	18.41	--	<50	<0.5	6.8	<0.5	<0.5	--	--	
06/09/93	28.32	10.07	18.25	--	<50	<0.5	<0.5	<0.5	<0.5	--	--	
09/10/93	28.32	--	--	--	<50	<0.5	<0.5	<0.5	<0.5	--	--	
09/27/93	28.32	8.16	20.16	--	--	--	--	--	--	--	--	
12/17/93	28.32	--	--	--	--	--	--	--	--	--	--	
03/10/94	28.32	7.77	20.55	--	<50	<0.5	<0.5	<0.5	<0.5	--	--	
06/16/94	28.32	7.67	20.65	--	<50	0.9	0.7	<0.5	<0.5	--	--	
09/07/94	28.32	7.59	20.73	--	150	1.3	0.8	1.2	3.6	--	--	
11/30/94	28.32	8.04	20.28	--	4200	300	<5.0	34	350	--	--	
03/22/95	28.32	8.65	19.67	--	2900	180	5.7	21	91	--	--	
06/27/95	28.32	8.72	19.60	--	2000	330	10	27	48	--	--	
09/28/95	28.32	--	--	Inaccessible	--	--	--	--	--	--	--	
12/30/95	28.32	8.06	20.26	--	3100	770	39	30	80	<12	--	
02/28/96	28.32	8.48	19.84	--	1600	320	15	11	21	<25	--	
06/27/96	28.32	8.45	19.87	--	2900	670	48	54	86	280	--	
09/13/96	28.32	8.17	20.15	--	1400	18	4.0	8.6	16	<10	--	
12/16/96	28.32	7.53	20.79	--	3100	500	25	23	52	<25	--	
03/20/97	28.32	8.52 ↑	19.80	--	3800	550 ↗	23	14	8.4	140	--	

Cumulative Table of Well Data and Analytical Results

Vertical Measurements are in feet.

Analytical results are in parts per billion (ppb)

DATE	Well Head Elev.	Ground Water Elev.	Depth To Water	Notes	TPH-Gasoline	Benzene	Toluene	Ethyl-Benzene	Xylene	MTBE	TOG
TRIP BLANK											
11/03/88	--	--	--	--	--	<1.0	<1.0	<1.0	<1.0	--	--
02/10/89	--	--	--	--	<50	<0.1	<0.1	<0.1	<0.2	--	--
04/24/89	--	--	--	--	<50	<0.5	<0.5	<1.0	<1.0	--	--
07/28/89	--	--	--	--	<50	<0.1	<0.1	<0.1	<0.2	--	--
10/30/89	--	--	--	--	<500	<0.3	<0.3	<0.3	<0.6	--	--
01/09/90	--	--	--	--	<50	<0.3	<0.3	<0.3	<0.6	--	--
04/18/90	--	--	--	--	<50	<0.3	<0.3	<0.3	<0.6	--	--
06/22/90	--	--	--	--	<50	<0.5	<0.5	<0.5	<0.5	--	--
08/09/90	--	--	--	--	<50	<0.3	<0.3	<0.3	<0.6	--	--
11/13/90	--	--	--	--	<50	<0.5	<0.5	<0.5	<0.5	--	--
05/15/91	--	--	--	--	<50	<0.5	<0.5	<0.5	<0.5	--	--
08/27/91	--	--	--	--	<50	<0.5	<0.5	<0.5	<0.5	--	--
11/15/91	--	--	--	--	<50	<0.5	<0.5	<0.5	<0.5	--	--
02/20/92	--	--	--	--	<50	<0.5	<0.5	<0.5	<0.5	--	--
06/15/92	--	--	--	--	<50	<0.5	<0.5	<0.5	<0.5	--	--
12/16/92	--	--	--	--	<50	<0.5	<0.5	<0.5	<0.5	--	--
04/07/93	--	--	--	--	<50	<0.5	<0.5	<0.5	<1.5	--	--
06/09/93	--	--	--	--	<50	<0.5	<0.5	<0.5	<0.5	--	--
09/10/93	--	--	--	--	<50	<0.5	<0.5	<0.5	<0.5	--	--
09/27/93	--	--	--	--	<50	<0.5	<0.5	<0.5	<0.5	--	--
12/17/93	--	--	--	--	<50	<0.5	<0.5	<0.5	<0.5	--	--
03/10/94	--	--	--	--	<50	<0.5	0.6	<0.5	0.6	--	--
06/16/94	--	--	--	--	<50	<0.5	<0.5	<0.5	<0.5	--	--
09/07/94	--	--	--	--	<50	<0.5	<0.5	<0.5	<0.5	--	--
11/30/94	--	--	--	--	<50	<0.5	<0.5	<0.5	<0.5	--	--
01/17/95	--	--	--	--	<50	<0.5	<0.5	<0.5	<0.5	--	--
03/22/95	--	--	--	--	<50	<0.5	<0.5	<0.5	<0.5	--	--
06/27/95	--	--	--	--	<50	<0.5	<0.5	<0.5	<0.5	--	--
09/28/95	--	--	--	--	<50	<0.5	<0.5	<0.5	<0.5	--	--
12/30/95	--	--	--	--	<50	<0.5	<0.5	<0.5	<0.5	--	--
02/28/96	--	--	--	--	<50	<0.5	<0.5	<0.5	<0.5	<2.5	--
06/27/96	--	--	--	--	<50	<0.5	<0.5	<0.5	<0.5	<5.0	--
09/13/96	--	--	--	--	<50	<0.5	<0.5	<0.5	<0.5	--	--
12/16/96	--	--	--	--	<50	<0.5	<0.5	<0.5	<0.5	<2.5	--
03/20/97	--	--	--	--	<50	<0.5	<0.5	<0.5	<0.5	<2.5	--

Cumulative Table of Well Data and Analytical Results

TABLE OF ADDITIONAL ANALYSES

Vertical Measurements are in feet.

Analytical values are in parts per billion (ppb)

DATE	Carbon Tet	Chloro-form	PCE	TCE	1, 2-DCE	t-1, 2-DCE	c-1, 2-DCE	1, 1, 1-TCA	1,2-DCA	1, 2-DCP	1, 2-DCP
MW-1											
11/03/88	18	7.0	<1.0	<1.0	--	<1.0	--	<1.0	<1.0	--	--
02/10/89	17	6.0	<0.2	<0.2	--	<0.2	<0.2	<0.2	<0.2	--	--
04/24/89	16	6.0	<1.0	<1.0	<1.0	--	--	<1.0	<1.0	--	--
07/28/89	20	6.4	<0.1	<0.1	--	<0.1	<0.1	0.3	<0.1	--	--
10/30/89	11	4.9	<0.5	<0.5	<0.5	--	--	<0.5	<0.5	--	--
01/09/90	24	7.2	<0.5	<0.5	<0.5	--	--	<0.5	<0.5	--	--
04/18/90	23	5.5	<0.5	<0.5	<0.5	--	--	1.4	<0.5	<0.5	<0.5
08/09/90	32	11	0.7	<0.5	<0.5	--	--	<0.5	<0.5	<0.5	<0.5
11/13/90	24	7.0	60.7	<0.5	--	<0.5	<0.5	<0.5	<0.5	<0.5	<0.5
05/15/91	15	5.0	<0.5	<0.5	--	<0.5	<0.5	<0.5	<0.5	<0.5	<0.5
08/27/91	18	4.2	<0.5	<0.5	--	--	<0.5	<0.5	<0.5	<0.5	<0.5
11/15/91	21	7.9	<0.5	<0.5	--	<0.5	<0.5	<0.5	<0.5	<0.5	<0.5
02/20/92	24	7.5	<0.5	<0.5	--	<0.5	<0.5	<0.5	<0.5	<0.5	<0.5
06/15/92	10	3.2	<0.5	<0.5	--	<0.5	<0.5	<0.5	<0.5	<0.5	<0.5
MW-2											
11/03/88	3.0	2.0	34	3.0	--	10	--	<1.0	<1.0	--	--
02/10/89	1.4	1.0	17.2	<0.2	--	<0.2	6.3	<0.2	<0.2	--	--
04/24/89	2.0	2.0	38	3.0	9.0	--	--	<1.0	<1.0	--	--
07/28/89	3.7	2.0	46	2.6	--	<0.2	<0.2	<0.2	<0.2	--	--
10/30/89	1.4	2.6	53	1.1	14	--	--	<0.5	<0.5	--	--
01/09/90	3.6	3.9	78	5.3	16	--	--	<0.5	<0.5	--	--
04/18/90	1.5	2.7	130	3.9	19	--	--	<0.5	<0.5	<0.5	<0.5
08/09/90	2.1	2.1	74	6.1	15	--	--	<0.5	<0.5	<0.5	<0.5
11/13/90	<0.5	2.0	40	4.0	--	<0.5	10	<0.5	<0.5	<0.5	<0.5
05/15/91	2.0	2.0	56	6.0	--	<0.5	15	<0.5	<0.5	<0.5	<0.5
08/27/91	1.1	0.9	46	3.9	--	--	8.0	<0.5	<0.5	<0.5	<0.5
11/15/91	0.6	1.1	58	3.1	--	<0.5	6.3	<0.5	<0.5	<0.5	<0.5
02/20/92	11	<2.5	62	3.1	--	<2.5	4.3	<2.5	<2.5	<2.5	<2.5
06/15/92	<0.5	1.2	45	3.1	--	<0.5	4.8	<0.5	<0.5	<0.5	<0.5

Cumulative Table of Well Data and Analytical Results

Vertical Measurements are in feet.

Analytical values are in parts per billion (ppb)

DATE	Carbon Tet	Chloro-form	PCE	TCE	1, 2,-DCE	t-1, 2-DCE	c-1, 2-DCE	1, 1, 1-TCA	1,2-DCA	1, 2-DCP	1, 2-DCP
MW-3											
11/03/88	8.0	6.0	84	3.0	--	5.0	--	<1.0	<1.0	--	--
02/10/89	5.8	4.0	53	1.9	--	<0.2	9.0	<0.2	<0.2	--	--
04/24/89	7.0	6.0	110	3.0	11	--	--	<1.0	<1.0	--	--
07/28/89	8.6	5.0	49	2.1	--	<0.2	11	<0.2	<0.1	--	--
10/30/89	5.6	5.3	62	0.7	8.2	--	--	<0.5	<0.5	--	--
01/09/90	8.6	6.1	81	73.8	8.7	--	--	<0.5	<0.5	--	--
04/18/90	7.6	5.8	120	2.4	11	--	--	<0.5	<0.5	<0.5	<0.5
08/09/90	11	6.7	81	5.1	11	--	--	<0.5	<0.5	<0.5	<0.5
11/13/90	7.0	5.0	43	4.0	--	<0.5	9.0	<0.5	<0.5	<0.5	<0.5
05/15/91	6.0	4.0	46	3.0	--	<0.5	8.0	<0.5	<0.5	<0.5	<0.5
08/27/91	5.5	3.8	43	2.6	--	--	8.1	<0.5	<0.5	<0.5	<0.5
11/15/91	6.3	5.0	67	3.4	--	0.8	7.4	0.9	<0.5	<0.5	<0.5
02/20/92	2.8	4.0	96	3.0	--	<2.5	6.1	<2.5	<2.5	<2.5	<2.5
06/15/92	5.0	3.9	86	2.9	--	<0.5	7.5	<0.5	<0.5	<0.5	<0.5
MW-4											
04/24/89	35	11	<1.0	<1.0	<1.0	--	--	<1.0	<1.0	--	--
07/28/89	32	9.3	<0.1	<0.1	--	<0.1	<0.1	<0.1	<0.1	--	--
10/30/89	32	8.5	<0.5	<0.5	<0.5	--	--	<0.5	<0.5	--	--
01/09/90	36	9.8	<0.5	<0.5	<0.5	--	--	<0.5	<0.5	--	--
04/18/90	41	9.5	<0.5	<0.5	<0.5	--	--	<0.5	<0.5	<0.5	<0.5
08/09/90	38	11	<0.5	<0.5	<0.5	--	--	<0.5	<0.5	<0.5	<0.5
11/13/90	40	11	<0.5	<0.5	--	<0.5	<0.5	<0.5	<0.5	<0.5	<0.5
05/15/91	35	10	<0.5	<0.5	--	<0.5	<0.5	<0.5	<0.5	<0.5	<0.5
08/27/91	28	6.1	<0.5	<0.5	--	--	<0.5	<0.5	<0.5	<0.5	<0.5
11/15/91	23	9.1	<0.5	<0.5	--	<0.5	<0.5	<0.5	<0.5	<0.5	<0.5
02/20/92	400	140	<0.5	<0.5	--	<0.5	<0.5	<0.5	<0.5	<0.5	<0.5
06/15/92	38	11	<0.5	<0.5	--	<0.5	<0.5	<0.5	<0.5	<0.5	<0.5

Cumulative Table of Well Data and Analytical Results

Vertical Measurements are in feet.

Analytical values are in parts per billion (ppb)

DATE	Carbon Tet	Chloro-form	PCE	TCE	1, 2,-DCE	t-1, 2-DCE	c-1, 2-DCE	1, 1, 1-TCA	1,2-DCA	1, 2-DCP	1, 2-DCP
MW-5											
04/24/89	4.0	5.0	4.0	<1.0	2.0	--	--	<1.0	<1.0	--	--
07/28/89	5.6	4.0	5.3	0.3	--	<0.2	2.3	0.5	<0.2	--	--
10/30/89	2.9	2.0	2.7	<0.5	0.86	--	--	<0.5	<0.5	--	--
01/09/90	8.2	4.6	7.8	0.6	3.1	--	--	<0.5	<0.5	--	--
04/18/90	6.3	2.8	2.6	<0.5	1.7	--	--	<0.5	<0.5	<0.5	<0.5
08/09/90	11	4.8	6.0	<0.5	2.3	--	--	<0.5	<0.5	<0.5	<0.5
11/13/90	7.0	3.0	5.0	<0.5	--	<0.5	1	<0.5	<0.5	<0.5	<0.5
05/15/91	4.0	2.0	3.0	<0.5	--	<0.5	0.8	<0.5	<0.5	<0.5	<0.5
08/27/91	3.3	1.1	2.3	<0.5	--	--	<0.5	<0.5	<0.5	<0.5	<0.5
11/15/91	5.7	2.8	5.5	<0.5	--	<0.5	1.7	<0.5	<0.5	<0.5	<0.5
02/20/92	4.0	2.0	3.9	<0.5	--	<0.5	0.7	<0.5	<0.5	<0.5	<0.5
06/15/92	4.0	2.0	5.0	<0.5	--	<0.5	1.4	<0.5	<0.5	<0.5	<0.5
MW-6											
04/24/89	13	7.0	<1.0	<1.0	<1.0	--	--	<1.0	<1.0	--	--
07/28/89	9.6	4.0	<0.2	<0.2	--	<0.2	<0.2	0.5	0.6	--	--
10/30/89	8.2	3.6	<0.5	<0.5	<0.5	--	--	<0.5	<0.5	--	--
01/09/90	10	4.2	<0.5	<0.5	<0.5	--	--	<0.5	1.8	--	--
04/18/90	11	3.8	<0.5	<0.5	<0.5	--	--	<0.5	<0.5	<0.5	<0.5
08/09/90	20	6.6	<0.5	<0.5	<0.5	--	--	<0.5	<0.5	<0.5	<0.5
11/13/90	15	5.0	<0.5	<0.5	--	<0.5	<0.5	<0.5	<0.5	<0.5	<0.5
05/15/91	11	4.0	<0.5	<0.5	--	<0.5	<0.5	<0.5	<0.5	<0.5	<0.5
08/27/91	8.0	2.2	2.4	<0.5	--	--	<0.5	<0.5	<0.5	<0.5	<0.5
11/15/91	13	5.4	<0.5	<0.5	--	<0.5	<0.5	<0.5	0.8	<0.5	<0.5
02/20/92	11	4.0	<0.5	<0.5	--	<0.5	<0.5	<0.5	<0.5	<0.5	<0.5
06/15/92	9.6	4.2	<0.5	<0.5	--	<0.5	<0.5	<0.5	<0.5	<0.5	<0.5

Cumulative Table of Well Data and Analytical Results

Vertical Measurements are in feet.

Analytical values are in parts per billion (ppb)

DATE	Carbon Tet	Chloro-form	PCE	TCE	1, 2-DCE	1-1, 2-DCE	c-1, 2-DCE	1, 1, 1-TCA	1,2-DCA	1, 2-DCP	1, 2-DCP
MW-7											
04/24/89	3.0	9.0	<1.0	<1.0	<1.0	--	--	<1.0	<1.0	--	--
07/28/89	<2.0	<10	<2.0	<2.0	--	<2.0	<2.0	<1.0	6.0	--	--
07/28/89	<5.0	<20	<5.0	<5.0	--	<5.0	<0.5	<5.0	<5.0	--	--
10/30/89	<1.0	3.9	<1.0	<1.0	<1.0	--	--	<1.0	6.4	--	--
10/30/89	<1.0	3.1	<1.0	<1.0	<1.0	--	--	<1.0	6.2	--	--
01/09/90	<0.5	3.0	<0.5	<0.5	<0.5	--	--	<0.5	8.4	--	--
04/18/90	<0.5	3.2	<0.5	<0.5	<0.5	--	--	<0.5	7.7	0.6	0.6
08/09/90	3.3	7.7	<0.5	<0.5	<0.5	--	--	<0.5	8.4	<0.5	<0.5
11/13/90	0.6	3.0	<0.5	<0.5	--	<0.5	<0.5	<0.5	4.0	<0.5	<0.5
05/15/91	2.0	2.0	<0.5	<0.5	--	<0.5	<0.5	<0.5	3.0	<0.5	<0.5
08/27/91	0.7	2.8	<0.5	<0.5	--	--	<0.5	<0.5	2.7	<0.5	<0.5
11/15/91	0.8	2.7	<0.5	<0.5	--	<0.5	<0.5	<0.5	3.1	<0.5	<0.5
02/20/92	2.2	1.9	<0.5	<0.5	--	<0.5	<0.5	<0.5	3.3	<0.5	<0.5
06/15/92	1.1	1.8	<0.5	<0.5	--	<0.5	<0.5	<0.5	4.5	<0.5	<0.5
MW-8											
04/24/89	2.0	3.0	6.0	<1.0	4.0	--	--	<1.0	<1.0	--	--
04/24/89	2.0	2.0	6.0	<1.0	3.0	--	--	<1.0	<1.0	--	--
07/28/89	2.3	2.0	5.6	<0.2	--	<0.2	3.8	<0.2	<0.2	--	--
10/30/89	2.5	2.6	8.0	<0.5	5.5	--	--	<0.5	<0.5	--	--
01/09/90	4.9	3.9	19	0.9	6.6	--	--	<0.5	<0.5	--	--
04/18/90	3.8	2.8	17	0.6	5.7	--	--	<0.5	<0.5	<0.5	<0.5
08/09/90	5.3	4.4	27	1.2	9.2	--	--	<0.5	<0.5	<0.5	<0.5
11/13/90	3.0	2.0	21	0.7	--	<0.5	6.0	<0.5	<0.5	<0.5	<0.5
05/15/91	2.0	2.0	30	0.9	--	<0.5	6.0	<0.5	<0.5	<0.5	<0.5
08/27/91	1.4	1.1	32	1.0	--	--	4.7	<0.5	<0.5	<0.5	<0.5
11/15/91	1.5	1.9	50	<0.5	--	<0.5	5.8	<0.5	<0.5	2.0	2.0
02/20/92	1.3	2.3	68	2.4	--	<0.5	7.6	<0.5	<0.5	<0.5	<0.5
06/15/92	0.7	1.9	46	1.6	--	<0.5	5.6	<0.5	--	<0.5	<0.5

Cumulative Table of Well Data and Analytical Results

Vertical Measurements are in feet.

Analytical values are in parts per billion (ppb)

DATE	Carbon Tet	Chloro-form	PCE	TCE	1, 2,-DCE	t-1, 2-DCE	c-1, 2-DCE	1, 1, 1-TCA	1,2-DCA	1, 2-DCP	1, 2-DCP
MW-9											
06/22/90	<0.5	<0.5	<0.5	<0.5	--	<0.5	--	<0.5	<0.5	<0.5	<0.5
08/09/90	<0.5	<0.5	<0.5	<0.5	<0.5	--	--	<0.5	0.71	<0.5	<0.5
11/13/90	<0.5	<0.5	<0.5	<0.5	--	<0.5	<0.5	<0.5	1.0	<0.5	<0.5
05/15/91	<0.5	<0.5	<0.5	<0.5	--	<0.5	<0.5	<0.5	0.5	<0.5	<0.5
08/27/91	<0.5	<0.5	<0.5	<0.5	--	--	<0.5	<0.5	<0.5	<0.5	<0.5
11/15/91	<0.5	<0.5	<0.5	<0.5	--	<0.5	<0.5	<0.5	0.6	<0.5	<0.5
02/20/92	<0.5	<0.5	<0.5	<0.5	--	<0.5	<0.5	<0.5	<0.5	<0.5	<0.5
06/15/92	<0.5	<0.5	<0.5	<0.5	--	<0.5	<0.5	<0.5	<0.5	<0.5	<0.5
MW-10											
06/22/90	9.6	8.9	<0.5	<0.5	--	<0.5	--	<0.5	<0.5	<0.5	<0.5
08/09/90	11	7.8	<0.5	<0.5	<0.5	--	--	<0.5	<0.5	<0.5	<0.5
11/13/90	5.0	4.0	<0.5	<0.5	--	<0.5	<0.5	<0.5	<0.5	<0.5	<0.5
05/15/91	5.0	4.0	<0.5	<0.5	--	<0.5	<0.5	<0.5	<0.5	<0.5	<0.5
08/27/91	6.9	3.4	<0.5	<0.5	--	--	<0.5	<0.5	<0.5	<0.5	<0.5
11/15/91	2.7	3.3	<0.5	<0.5	--	<0.5	<0.5	<0.5	<0.5	<0.5	<0.5
02/20/92	3.3	3.4	3.0	<0.5	--	<0.5	<0.5	<0.5	<0.5	<0.5	<0.5
06/15/92	4.5	2.9	<0.5	<0.5	--	<0.5	<0.5	<0.5	<0.5	<0.5	<0.5
MW-11											
06/22/90	4.6	6.5	73	1.3	--	<0.5	8.9	<0.5	<0.5	<0.5	<0.5
08/09/90	8.1	6.8	84	2.0	4.6	--	--	<0.5	<0.5	<0.5	<0.5
11/13/90	<0.5	<0.5	39	<0.5	--	<0.5	2.0	5	<0.5	<0.5	<0.5
05/15/91	1.0	3.0	7	0.5	--	<0.5	2.0	<0.5	<0.5	<0.5	<0.5
08/27/91	4.1	3.3	73	1.0	--	--	2.4	<0.5	<0.5	<0.5	<0.5
11/15/91	3.3	3.6	64	0.9	--	<0.5	2.3	<0.5	<0.5	<0.5	<0.5
02/20/92	<2.5	<2.5	62	<2.5	--	<2.5	<2.5	<2.5	<2.5	<2.5	<2.5
06/15/92	--	---	---	--	--	--	--	--	--	--	--

Cumulative Table of Well Data and Analytical Results

Vertical Measurements are in feet.

Analytical values are in parts per billion (ppb)

DATE	Carbon Tet	Chloro-form	PCE	TCE	1, 2-DCE	t-1, 2-DCE	c-1, 2-DCE	1, 1, 1-TCA	1,2-DCA	1, 2-DCP	1, 2-DCP	
MW-12												
06/22/90	6.0	7.3	7.4	<0.5	--	<0.5	13	<0.5	<0.5	<0.5	<0.5	
08/09/90	8.0	7.0	6.7	<0.5	5.8	--	--	<0.5	<0.5	<0.5	<0.5	
11/13/90	<0.5	<0.5	9.0	<0.5	--	<0.5	3.0	3.0	<0.5	<0.5	<0.5	
05/15/91	4.0	4.0	10	<0.5	--	<0.5	3.0	<0.5	<0.5	<0.5	<0.5	
08/27/91	3.1	2.6	10	<0.5	--	--	2.3	<0.5	<0.5	<0.5	<0.5	
11/15/91	1.9	3.5	8.9	<0.5	--	<0.5	5.9	<0.5	<0.5	<0.5	<0.5	
02/20/92	3.3	3.4	3.7	<0.5	--	<0.5	<0.5	<0.5	<0.5	<0.5	<0.5	
06/15/92	2.2	3.7	13	<0.5	--	<0.5	4.5	<0.5	<0.5	<0.5	<0.5	
MW-13												
11/15/91	<0.5	<0.5	<0.5	--	<0.5	<0.5	<0.5	<0.5	<0.5	<0.5	<0.5	
02/20/92	<0.5	<0.5	<0.5	--	<0.5	<0.5	<0.5	<0.5	<0.5	<0.5	<0.5	
06/15/92	<0.5	<0.5	<0.5	--	--	<0.5	<0.5	<0.5	<0.5	<0.5	<0.5	
MW-14												
11/15/91	<0.5	5.5	33	<0.5	--	<0.5	<0.5	<0.5	<0.5	<0.5	<0.5	
02/20/92	<0.5	4.3	38	<0.5	--	<0.5	<0.5	<0.5	<0.5	<0.5	<0.5	
06/15/92	--	---	---	--	--	--	--	--	--	--	--	

Cumulative Table of Well Data and Analytical Results

Vertical Measurements are in feet.

Analytical values are in parts per billion (ppb)

DATE	Carbon Tet	Chloro-form	PCE	TCE	1, 2,-DCE	t-1, 2-DCE	c-1, 2-DCE	1, 1, 1-TCA	1,2-DCA	1, 2-DCP	1, 2-DCP
TRIP BLANK											
11/03/88	<1.0	<1.0	<1.0	<1.0	--	<1.0	--	<1.0	<1.0	--	--
02/10/89	<0.1	<0.5	<0.1	<0.1	--	<0.1	<0.1	<0.1	<0.1	--	--
04/24/89	<1.0	<1.0	<1.0	<1.0	<1.0	--	--	<1.0	<1.0	--	--
07/28/89	<0.1	<0.5	<0.1	<0.5	<0.1	--	<0.1	<0.1	<0.1	--	--
10/30/89	<0.5	<0.5	<0.5	<0.5	<0.5	--	--	<0.5	<0.5	--	--
01/09/90	<0.5	<0.5	<0.5	<0.5	<0.5	--	--	<0.5	<0.5	--	--
04/18/90	<0.5	<0.5	<0.5	<0.5	<0.5	--	--	<0.5	<0.5	<0.5	<0.5
06/22/90	<0.5	<0.5	<0.5	<0.5	--	<0.5	--	<0.5	<0.5	<0.5	<0.5
08/09/90	<0.5	<0.5	<0.5	<0.5	<0.5	--	--	<0.5	<0.5	<0.5	<0.5
11/13/90	<0.5	0.5	<0.5	<0.5	--	<0.5	<0.5	<0.5	<0.5	<0.5	<0.5
05/15/91	--	--	--	--	--	--	--	--	--	--	--
08/27/91	--	--	--	--	--	--	--	--	--	--	--
11/15/91	<0.5	<0.5	<0.5	<0.5	--	<0.5	<0.5	<0.5	<0.5	<0.5	<0.5
02/20/92	<0.5	<0.5	<0.5	<0.5	--	<0.5	<0.5	<0.5	<0.5	<0.5	<0.5
06/15/92	<0.5	<0.5	<0.5	<0.5	--	<0.5	<0.5	<0.5	<0.5	<0.5	<0.5

Cumulative Table of Well Data and Analytical Results

TABLE 2 OF ADDITIONAL ANALYSES

Vertical Measurements are in feet.

Analytical values are in parts per billion (ppb)

DATE	2-butanone	Acetone	1, 1-DCE	1, 1-DCA	Chloro-benzene	Chloro-benzene
MW-3 08/27/91	--	--	1.3	0.5	0.7	0.7
MW-7 04/24/89	160	5.0	--	--	--	--
MW-13 11/15/91	--	--	--	0.6	--	--

Note: Blaine Tech Services, Inc. began routine monitoring of the groundwater wells at this site on November 1, 1994.
Earlier field data and analytical results are drawn from the September 27, 1994 Groundwater Technology, Inc. report.

ABBREVIATIONS:

- TPH = Total Petroleum Hydrocarbons
- TOG = Total Oil and Grease
- Carbon Tet = Carbon Tetrachloride
- PCE = Tetrachloroethene
- TCE = Trichloroethene
- 1,2-DCE = 1,2-Dichloroethene
- t-1,2-DCE = trans-1,2-Dichloroethene
- c-1,2-DCE = cis-1,2-Dichloroethene
- 1,1,1-TCA = 1,1,1-Trichloroethane
- 1,2-DCA = 1,2-Dichloroethane
- 1,2-DCP = 1,2-Dichloropropane
- 1,1-DCE = 1,1-Dichloroethene
- MC = Methylene chloride

Analytical Appendix



Blaine Tech Services
1680 Rogers Avenue
San Jose, CA 95112

Client Proj. ID: Chevron 9-0020/970320-W1
Sample Descript: MW-15
Matrix: LIQUID
Analysis Method: 8015Mod/8020
Lab Number: 9703B85-01

Sampled: 03/20/97
Received: 03/21/97
Analyzed: 03/25/97
Reported: 03/31/97

QC Batch Number: GC032597BTEX01A
Instrument ID: GCHP01

Total Purgeable Petroleum Hydrocarbons (TPPH) with BTEX and MTBE

Analyte	Detection Limit ug/L	Sample Results ug/L
TPPH as Gas	50	N.D.
Methyl t-Butyl Ether	2.5	N.D.
Benzene	0.50	N.D.
Toluene	0.50	N.D.
Ethyl Benzene	0.50	N.D.
Xylenes (Total)	0.50	N.D.
Chromatogram Pattern:		
Surrogates	Control Limits %	% Recovery
Trifluorotoluene	70 130	123

Analytes reported as N.D. were not present above the stated limit of detection.

SEQUOIA ANALYTICAL - ELAP #1210

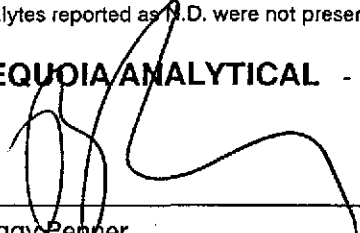
Peggy Penner
Project Manager





Blaine Tech Services 1680 Rogers Avenue San Jose, CA 95112 Attention: Fran Thie	Client Proj. ID: Chevron 9-0020/970320-W1 Sample Descript: MW-13 Matrix: LIQUID Analysis Method: 8015Mod/8020 Lab Number: 9703B85-02	Sampled: 03/20/97 Received: 03/21/97 Analyzed: 03/25/97 Reported: 03/31/97
--	--	---

QC Batch Number: GC032597BTEX01A
Instrument ID: GCHP01

Total Purgeable Petroleum Hydrocarbons (TPPH) with BTEX and MTBE

Analyte	Detection Limit ug/L	Sample Results ug/L
TPPH as Gas	50	290
Methyl t-Butyl Ether	2.5	3.4
Benzene	0.50	1.6
Toluene	0.50	0.78
Ethyl Benzene	0.50	1.1
Xylenes (Total)	0.50	1.5
Chromatogram Pattern:		Gas
Surrogates	Control Limits %	% Recovery
Trifluorotoluene	70 130	110

Analytes reported as N.D. were not present above the stated limit of detection.

SEQUOIA ANALYTICAL - ELAP #1210

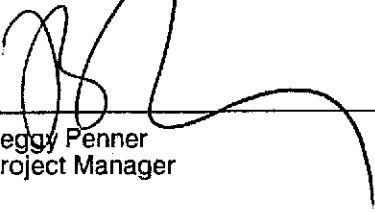

Peggy Penner
Project Manager





Blaine Tech Services 1680 Rogers Avenue San Jose, CA 95112	Client Proj. ID: Chevron 9-0020/970320-W1 Sample Descript: MW-9 Matrix: LIQUID Analysis Method: 8015Mod/8020 Lab Number: 9703B85-03	Sampled: 03/20/97 Received: 03/21/97 Analyzed: 03/25/97 Reported: 03/31/97
--	---	---

QC Batch Number: GC032597BTEX01A
Instrument ID: GCHP01

Total Purgeable Petroleum Hydrocarbons (TPPH) with BTEX and MTBE

Analyte	Detection Limit ug/L	Sample Results ug/L
TPPH as Gas	500	2400
Methyl t-Butyl Ether	25	N.D.
Benzene	5.0	25
Toluene	5.0	5.8
Ethyl Benzene	5.0	26
Xylenes (Total)	5.0	22
Chromatogram Pattern:		Gas
Surrogates	Control Limits %	% Recovery
Trifluorotoluene	70 130	105

Analytes reported as N.D. were not present above the stated limit of detection.

SEQUOIA ANALYTICAL - ELAP #1210

Peggy Fenner
Project Manager





Blaine Tech Services 1680 Rogers Avenue San Jose, CA 95112	Client Proj. ID: Chevron 9-0020/970320-W1 Sample Descript: MW-7 Matrix: LIQUID Analysis Method: 8015Mod/8020 Lab Number: 9703B85-04	Sampled: 03/20/97 Received: 03/21/97 Analyzed: 03/25/97 Reported: 03/31/97
Attention: Fran Thie		

QC Batch Number: GC032597BTEX01A
 Instrument ID: GCHP01

Total Purgeable Petroleum Hydrocarbons (TPPH) with BTEX and MTBE

Analyte	Detection Limit ug/L	Sample Results ug/L
TPPH as Gas	50	64
Methyl t-Butyl Ether	2.5	N.D.
Benzene	0.50	1.7
Toluene	0.50	2.4
Ethyl Benzene	0.50	N.D.
Xylenes (Total)	0.50	0.67
Chromatogram Pattern:		Gas
Surrogates	Control Limits %	% Recovery
Trifluorotoluene	70 130	119

Analytes reported as N.D. were not present above the stated limit of detection.

SEQUOIA ANALYTICAL - ELAP #1210

Peggy Penner
 Project Manager





Blaine Tech Services
1680 Rogers Avenue
San Jose, CA 95112

Client Proj. ID: Chevron 9-0020/970320-W1
Sample Descript: MW-16
Matrix: LIQUID
Analysis Method: 8015Mod/8020
Lab Number: 9703B85-05

Sampled: 03/20/97
Received: 03/21/97
Analyzed: 03/25/97
Reported: 03/31/97

Attention: Fran Thie

QC Batch Number: GC032597BTEX01A
Instrument ID: GCHP01

Total Purgeable Petroleum Hydrocarbons (TPPH) with BTEX and MTBE

Analyte	Detection Limit ug/L	Sample Results ug/L
TPPH as Gas	500	3800
Methyl t-Butyl Ether	25	140
Benzene	5.0	550
Toluene	5.0	23
Ethyl Benzene	5.0	14
Xylenes (Total)	5.0	8.4
Chromatogram Pattern:		Gas
Surrogates	Control Limits %	% Recovery
Trifluorotoluene	70 130	143 Q

Analytes reported as N.D. were not present above the stated limit of detection.

SEQUOIA ANALYTICAL - ELAP #1210

Peggy Penner
Project Manager





Blaine Tech Services 1680 Rogers Avenue San Jose, CA 95112	Client Proj. ID: Chevron 9-0020/970320-W1 Sample Descript: TB Matrix: LIQUID Analysis Method: 8015Mod/8020 Lab Number: 9703B85-06	Sampled: 03/20/97 Received: 03/21/97 Analyzed: 03/26/97 Reported: 03/31/97
Attention: Fran Thie		

QC Batch Number: GC032697BTEX06A
Instrument ID: GCHP06

Total Purgeable Petroleum Hydrocarbons (TPPH) with BTEX and MTBE

Analyte	Detection Limit ug/L	Sample Results ug/L
TPPH as Gas	50	N.D.
Methyl t-Butyl Ether	2.5	N.D.
Benzene	0.50	N.D.
Toluene	0.50	N.D.
Ethyl Benzene	0.50	N.D.
Xylenes (Total)	0.50	N.D.
Chromatogram Pattern:		
Surrogates	Control Limits %	% Recovery
Trifluorotoluene	70 130	101

Analytes reported as N.D. were not present above the stated limit of detection.

SEQUOIA ANALYTICAL - ELAP #1210

Peggy Penner
Project Manager





Blaine Tech Services, Inc. 985 Timothy Drive San Jose, CA 95133 Attention: Fran Thle	Client Project ID: Chevron 9-0020/970320-W1 Matrix: Liquid Work Order #: 9703B85 -01 -05	Reported: Apr 3, 1997
--	---	------------------------------

QUALITY CONTROL DATA REPORT

Analyte:	Benzene	Toluene	Ethyl Benzene	Xylenes	Gas
QC Batch#:	GC032497BTEX01A	GC032497BTEX01A	GC032497BTEX01A	GC032497BTEX01A	GC032497BTEX01A
Analy. Method:	EPA 8020	EPA 8020	EPA 8020	EPA 8020	EPA 8015M
Prep. Method:	5030	5030	5030	5030	5030

Analyst:	A. Porter	A. Porter	A. Porter	A. Porter	A. Porter
MS/MSD #:	97039809	97039809	97039809	97039809	97039809
Sample Conc.:	N.D.	N.D.	N.D.	N.D.	N.D.
Prepared Date:	3/25/97	3/25/97	3/25/97	3/25/97	3/25/97
Analyzed Date:	3/25/97	3/25/97	3/25/97	3/25/97	3/25/97
Instrument I.D.#:	GCHP01	GCHP01	GCHP01	GCHP01	GCHP01
Conc. Spiked:	10 µg/L	10 µg/L	10 µg/L	30 µg/L	60 µg/L
Result:	9.0	9.0	9.0	27	71
MS % Recovery:	90	90	90	90	118
Dup. Result:	9.4	9.0	9.2	28	64
MSD % Recov.:	94	90	92	93	107
RPD:	4.3	0.0	2.2	3.6	10
RPD Limit:	0-50	0-50	0-50	0-50	0-50

LCS #:	BLK032597BSA	BLK032597BSA	LK032597BSA	BLK032597BSA	BLK032597BSA
Prepared Date:	3/25/97	3/25/97	3/25/97	3/25/97	3/25/97
Analyzed Date:	3/25/97	3/25/97	3/25/97	3/25/97	3/25/97
Instrument I.D.#:	GCHP01	GCHP01	GCHP01	GCHP01	GCHP01
Conc. Spiked:	10 µg/L	10 µg/L	10 µg/L	30 µg/L	60 µg/L
LCS Result:	8.7	8.6	8.8	26	57
LCS % Recov.:	87	86	88	87	95

MS/MSD	60-140	60-140	60-140	60-140	60-140
LCS	70-130	70-130	70-130	70-130	70-130
Control Limits					

SEQUOIA ANALYTICAL

Reggy Penner
Project Manager

Please Note:

The LCS is a control sample of known, interferent-free matrix that is analyzed using the same reagents, preparation, and analytical methods employed for the samples. The matrix spike is an aliquot of sample fortified with known quantities of specific compounds and subjected to the entire analytical procedure. If the recovery of analytes from the matrix spike does not fall within specified control limits due to matrix interference, the LCS recovery is to be used to validate the batch.

** MS=Matrix Spike, MSD=MS Duplicate, RPD=Relative % Difference

9703B85.BLA <1>





Blaine Tech Services, Inc.
985 Timothy Drive
San Jose, CA 95133
Attention: Fran Thie

Client Project ID: **Chevron 9-0020/970320-W1**
Matrix: **Liquid**

Work Order #: **9703B85 -06**

Reported: **Apr 3, 1997**

QUALITY CONTROL DATA REPORT

Analyte:	Benzene	Toluene	Ethyl Benzene	Xylenes	Gas
QC Batch#:	GC032697BTEX06A	GC032697BTEX06A	GC032697BTEX06A	GC032697BTEX06A	GC032697BTEX06A
Analy. Method:	EPA 8020	EPA 8020	EPA 8020	EPA 8020	EPA 8015M
Prep. Method:	5030	5030	5030	5030	5030
Analyst:	A. Porter	A. Porter	A. Porter	A. Porter	A. Porter
MS/MSD #:	9703B8402	9703B8402	9703B8402	9703B8402	9703B8402
Sample Conc.:	N.D.	N.D.	N.D.	N.D.	N.D.
Prepared Date:	3/26/97	3/26/97	3/26/97	3/26/97	3/26/97
Analyzed Date:	3/26/97	3/26/97	3/26/97	3/26/97	3/26/97
Instrument I.D.#:	GCHP06	GCHP06	GCHP06	GCHP06	GCHP06
Conc. Spiked:	10 µg/L	10 µg/L	10 µg/L	30 µg/L	60 µg/L
Result:	8.1	8.5	9.0	26	70
MS % Recovery:	81	85	90	87	117
Dup. Result:	8.6	9.1	9.7	28	75
MSD % Recov.:	86	91	97	93	125
RPD:	6.0	6.8	7.5	7.4	6.9
RPD Limit:	0-50	0-50	0-50	0-50	0-50

LCS #:	BLK032697BSA	BLK032697BSA	LK032697BSA	BLK032697BSA	BLK032697BSA
Prepared Date:	3/26/97	3/26/97	3/26/97	3/26/97	3/26/97
Analyzed Date:	3/26/97	3/26/97	3/26/97	3/26/97	3/26/97
Instrument I.D.#:	GCHP06	GCHP06	GCHP06	GCHP06	GCHP06
Conc. Spiked:	10 µg/L	10 µg/L	10 µg/L	30 µg/L	60 µg/L
LCS Result:	8.6	9.0	9.6	28	74
LCS % Recov.:	86	90	96	93	123

MS/MSD	60-140	60-140	60-140	60-140	60-140
LCS	70-130	70-130	70-130	70-130	70-130
Control Limits					

SEQUOIA ANALYTICAL

Peggy Penner
Project Manager

Please Note:

The LCS is a control sample of known, interferent-free matrix that is analyzed using the same reagents, preparation, and analytical methods employed for the samples. The matrix spike is an aliquot of sample fortified with known quantities of specific compounds and subjected to the entire analytical procedure. If the recovery of analytes from the matrix spike does not fall within specified control limits due to matrix interference, the LCS recovery is to be used to validate the batch.

** MS=Matrix Spike, MSD=MS Duplicate, RPD=Relative % Difference

9703B85.BLA <2>



Field Data Sheets

CHEVRON WELL MONITORING DATA SHEET

Project #: <u>970320-W1</u>	Station #: <u>9-0020</u>
Sampler: <u>WS</u>	Date: <u>3/20</u>
Well I.D.: <u>MW7</u>	Well Diameter: 2 3 <u>(4)</u> 6 8 _____
Total Well Depth: <u>26.27</u>	Depth to Water: <u>18.95</u>
Depth to Free Product:	Thickness of Free Product (feet):
Referenced to: <u>PVC</u> Grade	D.O. Meter (if req'd): YSI HACH

Well Diameter	Multiplier	Well Diameter	Multiplier
2"	0.16	5"	1.02
3"	0.37	6"	1.47
4"	0.65	Other	radius ² * 0.163

Purge Method: Bailer Sampling Method: Bailer
 Disposable Bailer Disposable Bailer
 Middleburg Extraction Port
 Electric Submersible Other: _____
 Extraction Pump

<u>4.8</u>	x	<u>3</u>	=	<u>14.4</u> Gals.
1 Case Volume (Gals.)		Specified Volumes		Calculated Volume

Time	Temp (°F)	pH	Cond.	Gals. Removed	Observations
<u>750</u>	<u>62.3</u>	<u>7.3</u>	<u>700 400</u>	<u>5.0</u>	
<u>751</u>	<u>61.8</u>	<u>7.2</u>	<u>380</u>	<u>10.0</u>	
<u>752</u>	<u>62.6</u>	<u>7.2</u>	<u>400</u>	<u>14.5</u>	

Did well dewater? Yes No Gallons actually evacuated: 14.5

Sampling Time: 755 Sampling Date: 3/20

Sample I.D.: MW7 Laboratory: Sequoia GTEL N. Creek Assoc. Labs

Analyzed for: TPH-G BTEX MTBE TPH-D Other:

Duplicate I.D.: Analyzed for: TPH-G BTEX MTBE TPH-D Other:

D.O. (if req'd):	Pre-purge:	mg/L	Post-purge:	mg/L
O.R.P. (if req'd):	Pre-purge:	mV	Post-purge:	mV

CHEVRON WELL MONITORING DATA SHEET

Project #: <u>970320-W1</u>	Station #: <u>9-0020</u>
Sampler: <u>WJ</u>	Date: <u>3/20</u>
Well I.D.: <u>MW9</u>	Well Diameter: <u>(2)</u> 3 4 6 8
Total Well Depth: <u>2410</u>	Depth to Water: <u>19.40</u>
Depth to Free Product:	Thickness of Free Product (feet):
Referenced to: <u>(FVC)</u> Grade	D.O. Meter (if req'd): YSI HACH

Well Diameter	Multiplier	Well Diameter	Multiplier
2"	0.16	5"	1.02
3"	0.37	6"	1.47
4"	0.65	Other	radius ² * 0.163

Purge Method: Bailer Disposable Bailer <input checked="" type="checkbox"/> Middleburg Electric Submersible Extraction Pump Other: _____	Sampling Method: Bailer Disposable Bailer <input checked="" type="checkbox"/> Extraction Port Other: _____
--	---

<u>0.8</u>	x	<u>3</u>	=	<u>2.4</u>	Gals.
1 Case Volume (Gals.)		Specified Volumes		Calculated Volume	

Time	Temp (°F)	pH	Cond.	Gals. Removed	Observations
733	68.0	6.9	960	1.0	
735	68.4	7.1	960	2.0	
736	67.6	7.1	960	2.5	

Did well dewater? Yes <input type="checkbox"/> <u>(No)</u>	Gallons actually evacuated: <u>2.5</u>
Sampling Time: <u>740</u>	Sampling Date: <u>3/20</u>
Sample I.D.: <u>MW9</u>	Laboratory: <u>(Sequoia)</u> GTEL N. Creek Assoc. Labs
Analyzed for: <u>(TPH-G BTEX MTBE)</u> TPH-D Other:	
Duplicate I.D.:	Analyzed for: TPH-G BTEX MTBE TPH-D Other:
D.O. (if req'd):	Pre-purge: <u>mg/L</u> Post-purge: <u>mg/L</u>
O.R.P. (if req'd):	Pre-purge: <u>mV</u> Post-purge: <u>mV</u>

CHEVRON WELL MONITORING DATA SHEET

Project #: <u>970370-W1</u>	Station #: <u>9-0020</u>
Sampler: <u>WJ</u>	Date: <u>3/20</u>
Well I.D.: <u>MW5</u>	Well Diameter: <u>(2)</u> 3 4 6 8 _____
Total Well Depth: <u>26.45</u>	Depth to Water: <u>19.52</u>
Depth to Free Product:	Thickness of Free Product (feet):
Referenced to: <u>(PVC)</u> Grade	D.O. Meter (if req'd): YSI HACH

Well Diameter	Multiplier	Well Diameter	Multiplier
2"	0.16	5"	1.02
3"	0.37	6"	1.47
4"	0.65	Other	radius ² * 0.163

Purge Method: Bailer Disposable Bailer <input checked="" type="checkbox"/> Middleburg Electric Submersible Extraction Pump Other: _____	Sampling Method: Bailer Disposable Bailer <input checked="" type="checkbox"/> Extraction Port Other: _____
--	---

<u>1.1</u>	x	<u>3</u>	=	<u>3.3</u> Gals.
1 Case Volume (Gals.)		Specified Volumes		Calculated Volume

Time	Temp (°F)	pH	Cond.	Gals. Removed	Observations
703	65.8	6.9	580	1.5	
706	66.8	7.0	620	3.0	
707	66.4	7.0	640	3.5	

Did well dewater? Yes <input type="checkbox"/> No <input checked="" type="checkbox"/>	Gallons actually evacuated: <u>3.5</u>
Sampling Time: <u>710</u>	Sampling Date: <u>3/20</u>
Sample I.D.: <u>MW5</u>	Laboratory: Sequoia GTEL N. Creek Assoc. Labs
Analyzed for: <u>(TPH-G BTEX MTBE)</u> TPH-D Other:	
Duplicate I.D.:	Analyzed for: TPH-G BTEX MTBE TPH-D Other:
D.O. (if req'd):	Pre-purge: _____ mg/L Post-purge: _____ mg/L
O.R.P. (if req'd):	Pre-purge: _____ mV Post-purge: _____ mV

CHEVRON WELL MONITORING DATA SHEET

Project #: 920320-W1	Station #: 9-0020
Sampler: WJ	Date: 3/20
Well I.D.: MW16	Well Diameter: (2) 3 4 6 8
Total Well Depth: 26.00	Depth to Water: 19.80
Depth to Free Product:	Thickness of Free Product (feet):
Referenced to: (PVC) Grade	D.O. Meter (if req'd): YSI HACH

Well Diameter	Multiplier	Well Diameter	Multiplier
2"	0.16	5"	1.02
3"	0.37	6"	1.47
4"	0.65	Other	radius ² * 0.163

Purge Method: Bailer <input checked="" type="checkbox"/> Disposable Bailer <input checked="" type="checkbox"/> Middleburg <input type="checkbox"/> Electric Submersible <input type="checkbox"/> Extraction Pump <input type="checkbox"/> Other: _____	Sampling Method: Bailer <input checked="" type="checkbox"/> Disposable Bailer <input checked="" type="checkbox"/> Extraction Port <input type="checkbox"/> Other: _____
---	--

<u>1.0</u>	x	<u>3</u>	=	<u>3.0</u>	Gals.
1 Case Volume (Gals.)		Specified Volumes		Calculated Volume	

Time	Temp (°F)	pH	Cond.	Gals. Removed	Observations
808	67.8	7.0	820	1.0	ODOR
810	67.4	7.0	800	2.0	
812	67.6	6.9	800	3.0	

Did well dewater? Yes <input type="checkbox"/> No <input checked="" type="checkbox"/>	Gallons actually evacuated: 3.0
Sampling Time: 815	Sampling Date: 3/20
Sample I.D.: MW16	Laboratory: (Sequoia) GTEL N. Creek Assoc. Labs
Analyzed for: TPH-G BTEX MTBE TPH-D Other:	
Duplicate I.D.:	Analyzed for: TPH-G BTEX MTBE TPH-D Other:
D.O. (if req'd):	Pre-purge: mg/l Post-purge: mg/l
O.R.P. (if req'd):	Pre-purge: mV Post-purge: mV