

REV. 1-23-76 H. M.
11-28-94 B.V.

723
2047

Map of the Property of the Central Land Company
Scale 1" = 40'

740

371
374
372

34th
(Bronx)

349

953

959

865

971

974

972

978

985

991

997

1003

1009

1015

1021

1027

1033

1039

1045

1051

1057

1063

1069

1075

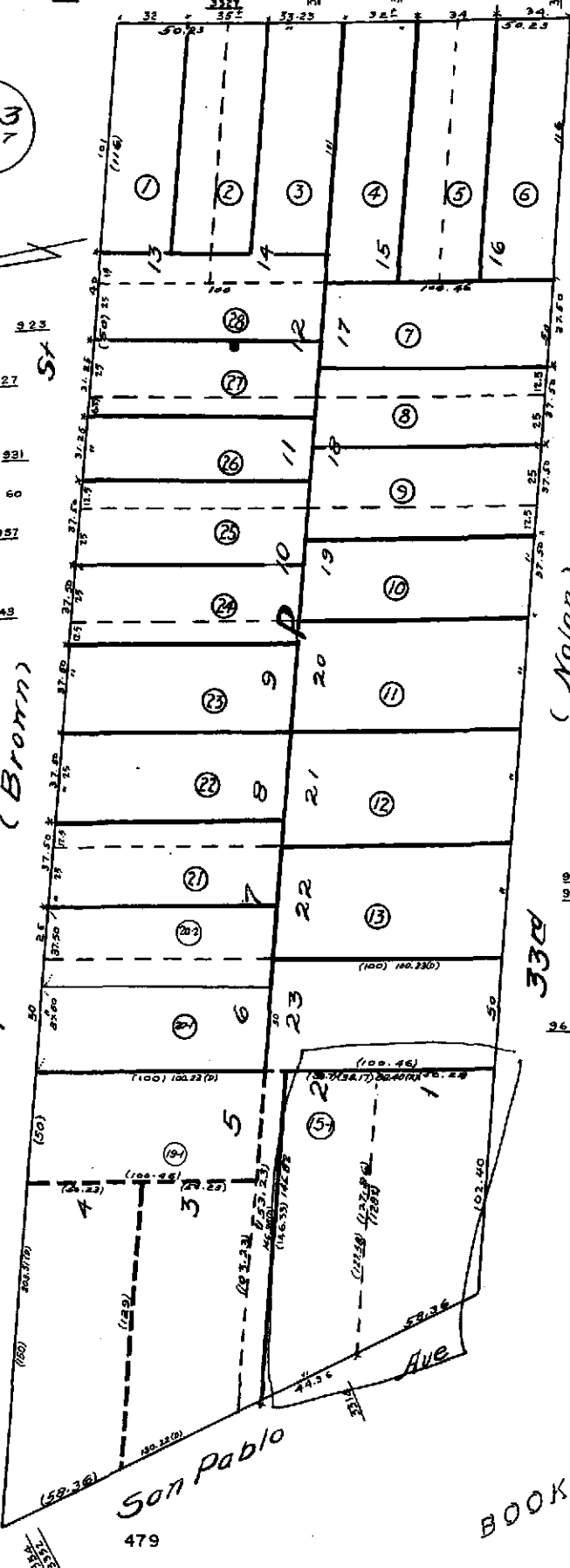

San Pablo Ave

(Nolan) St

33rd

BOOK 5

479

470

722

100

8

1075
1069
1063
1057
1051
1045
1039
1033
1027
1021
1015
1009
1003
997
991
985
979
973
967
961
955
949
943
937
931
925
919
913
907
901
895
889
883
877
871
865
859
853
847
841
835
829
823
817
811
805
799
793
787
781
775
769
763
757
751
745
739
733
727
721
715
709
703
697
691
685
679
673
667
661
655
649
643
637
631
625
619
613
607
601
595
589
583
577
571
565
559
553
547
541
535
529
523
517
511
505
499
493
487
481
475
469
463
457
451
445
439
433
427
421
415
409
403
397
391
385
379
373
367
361
355
349
343
337
331
325
319
313
307
301
295
289
283
277
271
265
259
253
247
241
235
229
223
217
211
205
199
193
187
181
175
169
163
157
151
145
139
133
127
121
115
109
103
97
91
85
79
73
67
61
55
49
43
37
31
25
19
13
7
1



COUNTY OF ALAMEDA
Assessor's Office

Property Value System

History

Value

Transfer

[New Query](#)

Parcel Number: **9-723-15-1** Lien Date: **01/01/2005** Owner: **NGUYEN NAM**
 Property Address: **3314 SAN PABLO AVE , OAKLAND, CA 94608-4232**

Mailing Name		Mailing Address	Document Date	Document Number	Value From Trans Tax	Parcel Count	Use
NGUYEN NAM		5800 RIVER RD , SANTA ROSA, CA 95401-3771	12/16/1987	1987-335302		1	<u>8500</u>
CHAUDHARY M S & NAILA S ETAL	List Owners	313 MOUNTAIRE PKWY , CLAYTON, CA 94517-1620	12/14/1983	1983-234564		1	<u>8500</u>
CHAUDHARY M S & NAILA S	List Owners	3314 SAN PABLO AVE , OAKLAND, CA 94608-4232	11/30/1983	1983-224505	\$90,000	1	<u>8500</u>
SIMAS EDWARD T		3314 SAN PABLO AVE , OAKLAND, CA 94608-4232	02/23/1983	1983-29857		1	<u>8500</u>
ASHLAND OIL COMPANY OF CALIFORNIA		3314 SAN PABLO AVE , OAKLAND, CA 94608-4232	12/16/1977	1977-247666		4	<u>8500</u>
SIMAS BROS SOUTHERN DIVISION		3314 SAN PABLO AVE , OAKLAND, CA 94608-4232	12/12/1975	1975-183581		4	<u>8500</u>
SIMAS WALTER J + J L		3314 SAN PABLO AVE , OAKLAND, CA 94608-4232	03/01/1969	TRAN-6690		1	<u>8500</u>

All information on this site is to be assumed accurate for property assessment purposes only, and is based upon the Assessor's knowledge of each property. Caution is advised for use other than its intended purpose.

The Alameda County Intranet site is best viewed in Internet Explorer Version 5.5 or later.
 Click [here](#) for more information regarding supported browsers.

Copyright © 2001 Alameda County



COUNTY OF ALAMEDA
Assessor's Office

Property Value System

History

Value

Transfer

New Query

Parcel Number: **9-723-15-1** Lien Date: **01/01/2005** Owner: **NGUYEN NAM**
 Property Address: **3314 SAN PABLO AVE , OAKLAND, CA 94608-4232**

Mailing Name		Mailing Address	Document Date	Document Number	Value From Trans Tax	Parcel Count	Use
NGUYEN NAM		5800 RIVER RD , SANTA ROSA, CA 95401-3771	12/16/1987	1987-335302		1	<u>8500</u>
CHAUDHARY M S & NAILA S ETAL	<u>List</u> <u>Owners</u>	313 MOUNTAIRE PKWY , CLAYTON, CA 94517-1620	12/14/1983	1983-234564		1	<u>8500</u>
CHAUDHARY M S & NAILA S	<u>List</u> <u>Owners</u>	3314 SAN PABLO AVE , OAKLAND, CA 94608-4232	11/30/1983	1983-224505	\$90,000	1	<u>8500</u>
SIMAS EDWARD T		3314 SAN PABLO AVE , OAKLAND, CA 94608-4232	02/23/1983	1983-29857		1	<u>8500</u>
ASHLAND OIL COMPANY OF CALIFORNIA		3314 SAN PABLO AVE , OAKLAND, CA 94608-4232	12/16/1977	1977-247666		4	<u>8500</u>
SIMAS BROS SOUTHERN DIVISION		3314 SAN PABLO AVE , OAKLAND, CA 94608-4232	12/12/1975	1975-183581		4	<u>8500</u>
SIMAS WALTER J + J L		3314 SAN PABLO AVE , OAKLAND, CA 94608-4232	03/01/1969	TRAN-6690		1	<u>8500</u>

All information on this site is to be assumed accurate for property assessment purposes only, and is based upon the Assessor's knowledge of each property. Caution is advised for use other than its intended purpose.

The Alameda County Intranet site is best viewed in Internet Explorer Version 5.5 or later.
 Click [here](#) for more information regarding supported browsers.

Copyright © 2001 Alameda County

Property Detail**Alameda, CA RON THOMSEN, ASSESSOR**

Parcel # (APN): 009 -0723-015-01 Use Description:

Parcel Status:

Owner Name: NGUYEN NAM

Mailing Address: 5800 RIVER RD SANTA ROSA CA 95401-3771

Situs Address: 3314 SAN PABLO AVE OAKLAND CA 94608

Legal

Description:

ASSESSMENT

Total Value: \$101,897	Use Code: 850	Zoning:
Land Value: \$101,897	Tax Rate Area: 17001	
Impr Value:	Year Assd: 2003	Improve Type:
Other Value:	Property Tax:	Price/SqFt:
% Improved	Delinquent Yr	
Exempt Amt:	HO Exempt?: N	

SALES HISTORY

	<u>Sale 1</u>	<u>Sale 2</u>	<u>Sale 3</u>	<u>Transfer</u>
Recording Date:	12/16/1987	11/30/1983	02/23/1983	12/16/1987
Recorded Doc #:	87 335302	83 224505	83 029857	87 335302
Recorded Doc Type:				
Transfer Amount:		\$90,000		
Sale 1 Seller (Grantor):				
1st Trst Dd Amt:	Code1:	2nd Trst Dd Amt:	Code2:	

PROPERTY CHARACTERISTICS

Lot Acres: 0.250	Year Built:	Fireplace:
Lot SqFt: 10,990	Effective Yr:	A/C:
Bldg/Liv Area:		Heating:
Units:	Total Rooms:	Pool:
Buildings:	Bedrooms:	
Stories:	Baths (Full):	Park Type:
Style:	Baths (Half):	Spaces:
Construct:		Site Inffnce:
Quality:	Garage SqFt:	
Building Class:		Timber Preserve:
Condition:		Ag Preserve:
Other Rooms:		