



1936 Camden Ave., Suite 1  
San Jose, CA 95124  
Contractor's Lic. #615869

Tel. (408) 559-1220 • Fax (408) 559-1228 • 1-800-499-1220

FAX COVER SHEET

DATE: 10/26/94

TO: JENNIFER EBORY & TOM PEACOCK

COMPANY: ACDEH

FAX #: (510) 337-9335

FROM: JANET SOLOMONS

RE: DOUGLAS GARIBAY

NO. PAGES: 2 PLUS COVER SHEET

MESSAGE:

\_\_\_\_\_

\_\_\_\_\_

\_\_\_\_\_

\_\_\_\_\_

\_\_\_\_\_

\_\_\_\_\_

CONFIDENTIALTY NOTICE

The document/s accompanying this telecopy transmission contain confidential information belonging to the sender which is legally privileged. The information is intended only for the use of the individual or entity named above in direct business dealings with Gen-Tech Environmental Inc..

If you are not the intended recipient, you are hereby notified that any disclosure, copying, distribution or the taking of any action in reliance on the contents of this telecopied information is strictly prohibited.

Distribution of this telecopied information by the recipient to any other party is also expressly forbidden except with written authorization from Gen-Tech Environmental Inc.



# Hull Development Labs, Inc.

Gen-Tech Environmental  
 1936 Camden Ave., Suite 1  
 Campbell, CA 95124  
 Attn: Stuart Solomon

Date:	10/3/94
Date Received:	9/27/94
Date Analyzed:	9/28/94
Lab #:	See Table
Project #:	9432
Sampled By:	Client

## Certified Analytical Report

### Water Sample Analysis:

Test	MW#1-GWS	MW#2-GWS	MW#3-GWS	Units	Detection Limits	EPA Method #
Sample Matrix	Water	Water	Water			
Sample Date	9/21/94	9/21/94	9/21/94			
Sample Time	12:40	11:05	9:35			
Lab #	A5793	A5794	A5795			
TPH-Gas	ND	61,300	394,000	µg/liter	50.0 µg/l	8015M
Benzene	ND	3,000	1,200	µg/liter	0.3 µg/l	8020
Toluene	ND	3,900	ND	µg/liter	0.3 µg/l	8020
Ethyl Benzene	ND	160	1,800	µg/liter	0.3 µg/l	8020
Xylenes	ND	4,500	4,000	µg/liter	0.3 µg/l	8020

1. ND: None detected at specified detection limit
2. Analysis performed by Hull Development Labs, Inc. (CAELAP #1369)

↑  
ouch!

Michael N. Golden, Lab Director

NOTES

94612

Poppy

2298#

ID 4617

Larry Knepper

Prendree Properties Ltd.

600 N. Milwaukee Ave.

Vernon Hills, IL

60061

# Douglas Parking - Webster St.

## Legend:

⊗ Original Exploratory Borings Locations

⊕ Groundwater Well Locations

LS/300 = Lab Soil Sample Results in PPH

LW/62,000 = Lab Water Sample Results in PPB

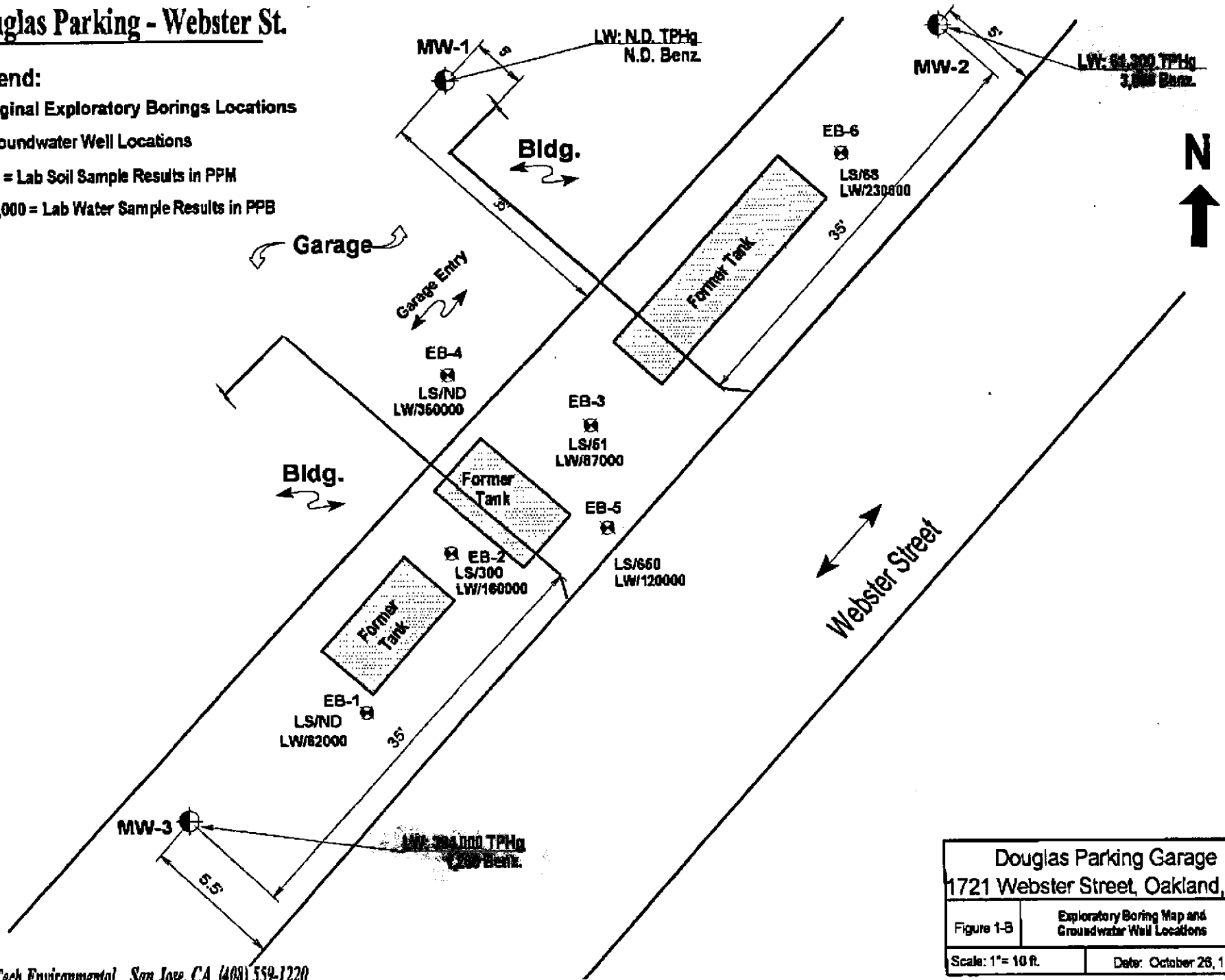

Douglas Parking Garage  
1721 Webster Street, Oakland, CA

Figure 1-B	Exploratory Boring Map and Groundwater Well Locations
Scale: 1" = 10 ft.	Date: October 26, 1994