

# ENVIRO SOIL TECH CONSULTANTS

Environmental & Geotechnical Consultants

131 TULLY ROAD, SAN JOSE, CALIFORNIA 95111

Tel: (408) 297-1500

Fax: (408) 292-2116

ENVIRONMENTAL  
PROTECTION  
JUN 30 AM 9:56

March 4, 1999

**Ms. Maliheh Faraji**

2000 Stratton Road

Walnut Creek, California 94598

**SUBJECT: NEAREST SURFACE WATER FOR THE PROPERTY**

Located at 2740 98<sup>th</sup> Avenue, in  
Oakland, California

Dear Ms. Faraji:

This letter is in response to the request of Mr. Don Hwang with Alameda County Health Care Services Agency-Environmental Health Services (ACHCSA-EHS) for the property located at 2740 98<sup>th</sup> Avenue, in Oakland, California.

As Mr. Hwang request, we had obtained a copy of USGS map. Based on our review of this map, the nearest surface water to the subject site is Seneca Reservoir which is approximately ¼ of mile from the site.

Should you have any questions or require additional information, please feel free to contact our office at (408) 297-1500

Sincerely,

**ENVIRO SOIL TECH CONSULTANTS**

**FRANK HAMEDI-FARD  
GENERAL MANAGER**

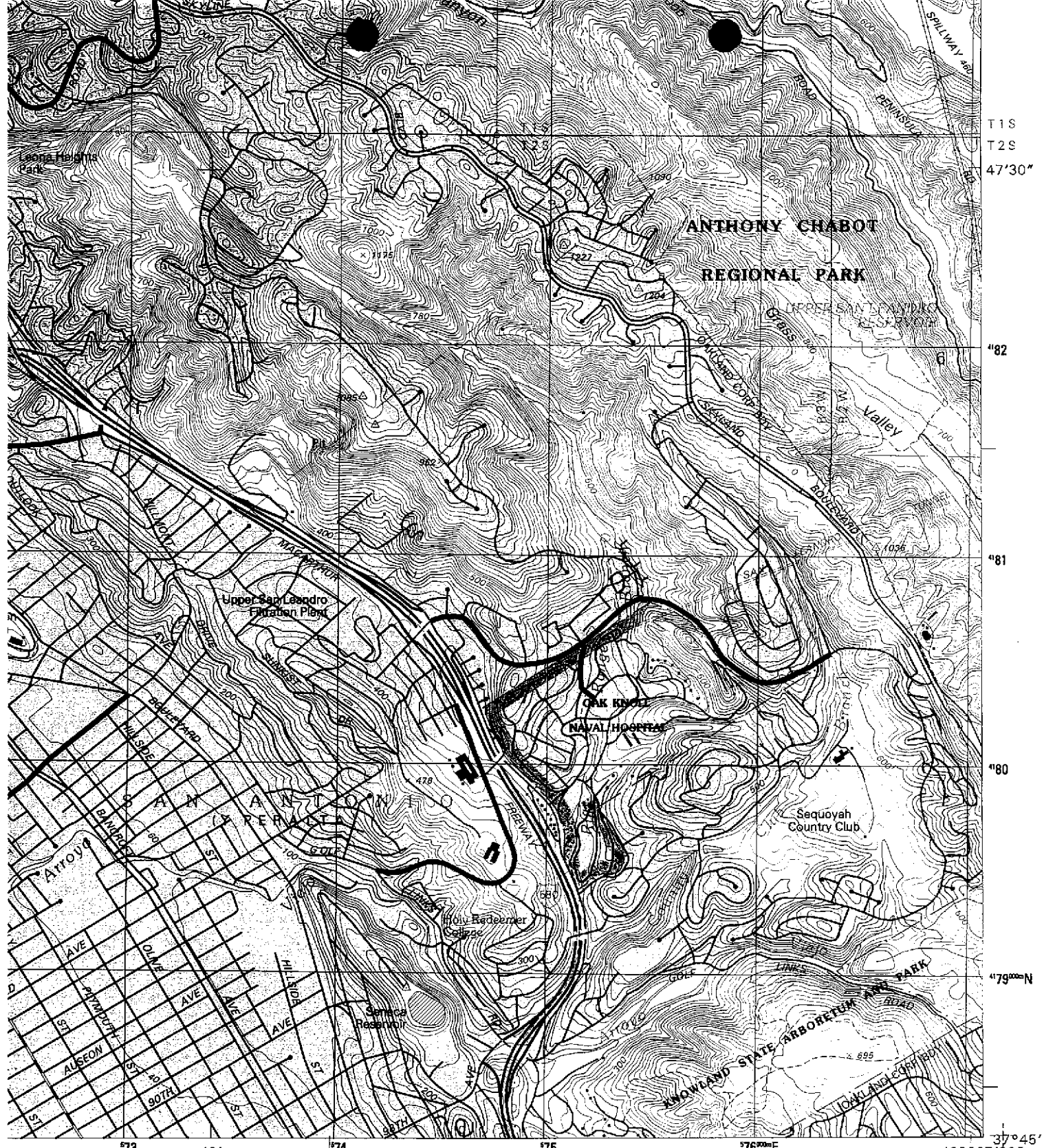

T1S  
T2S  
47'30"  
"82  
"81  
"80  
"79N  
37°45'  
122°07'30"

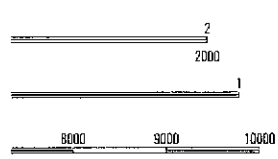

QUADRANGLE LOCATION

|   |   |   |   |
|---|---|---|---|
| 1 | 2 | 3 | 1 Richmond<br>2 Briones Valley<br>3 Walnut Creek<br>4 Oakland West<br>5 Las Trampas Ridge<br>6 Mountain Diablos |
| 4 |   | 5 |   |

INTERIOR - GEOLOGICAL SURVEY, RESTON, VIRGINIA - 1997

ROAD CLASSIFICATION

- Primary highway hard surface .....
- Secondary highway hard surface .....
- Light-duty road, hard or improved surface .....
- Unimproved road .....
- Interstate Route
- U.S. Route
- State Route

OAKLAND EAST, CA

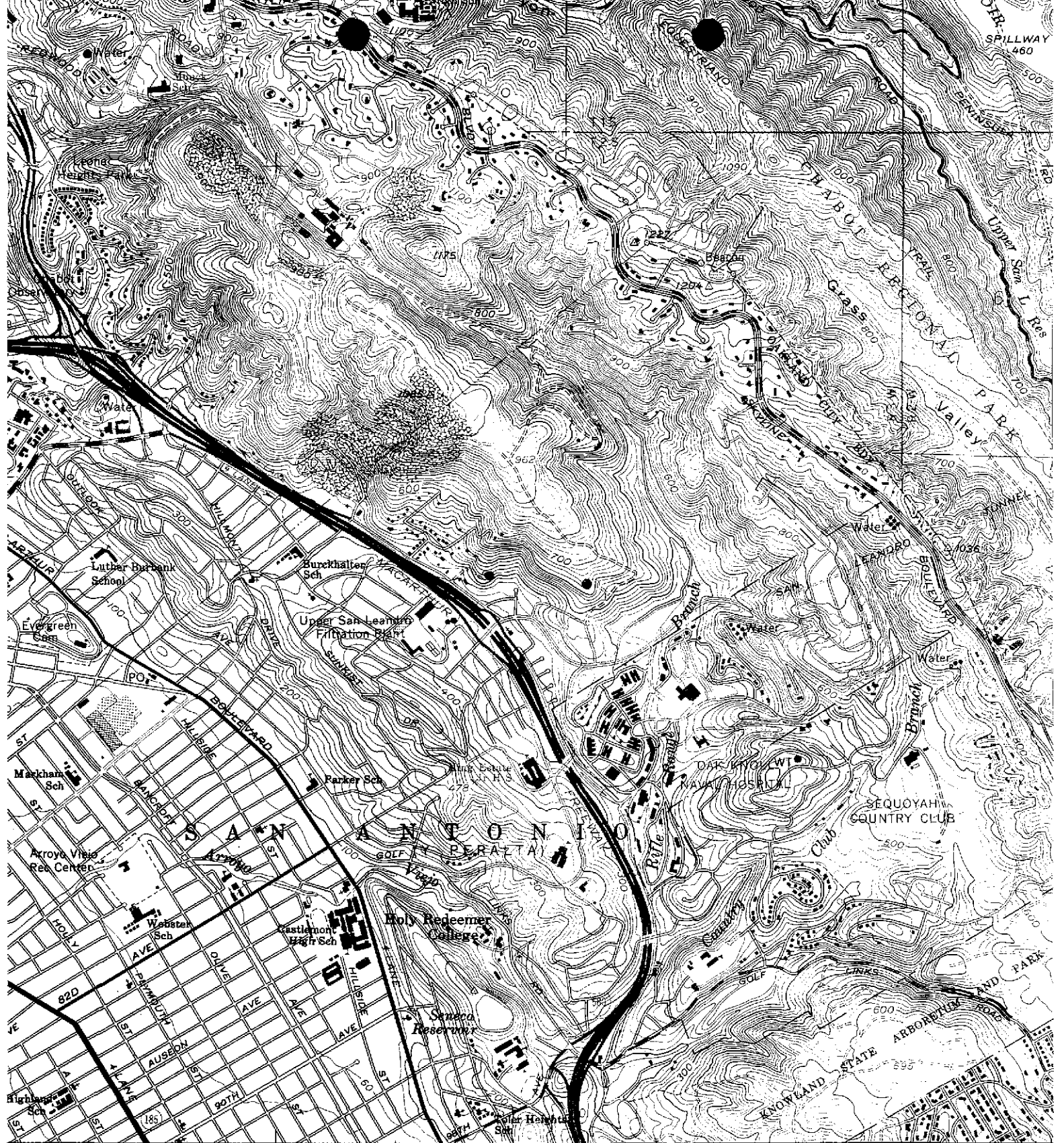

SAN LEANDRO 1.7 MI. HAYWARD 7.5 MI. 573 10' 574 575 6 MI. TO CALIF. 238 HAYWARD 3 MI. INTERIOR—GEOLOGICAL SURVEY, RESTON, VIRGINIA—880 576000m.E. 122°

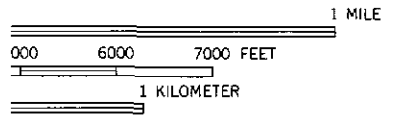

**ROAD CLASSIFICATION**

- Heavy-duty \_\_\_\_\_
- Medium-duty \_\_\_\_\_
- Light-duty \_\_\_\_\_
- Unimproved dirt \_\_\_\_\_
- Interstate Route
- State Route

JRS  
1929  
R LOW WATER  
ARIABLE  
HIGH WATER  
FEET



**OAKLAND EAST, CALIF.**  
SW/4 CONCORD 15' QUADRANGLE

**SAN LEANDRO QUADRANGLE**  
**CALIFORNIA**  
**7.5-MINUTE SERIES (TOPOGRAPHIC)**

73 10' 1 520 000 FEET 75 76 122°07'30" 37°45'

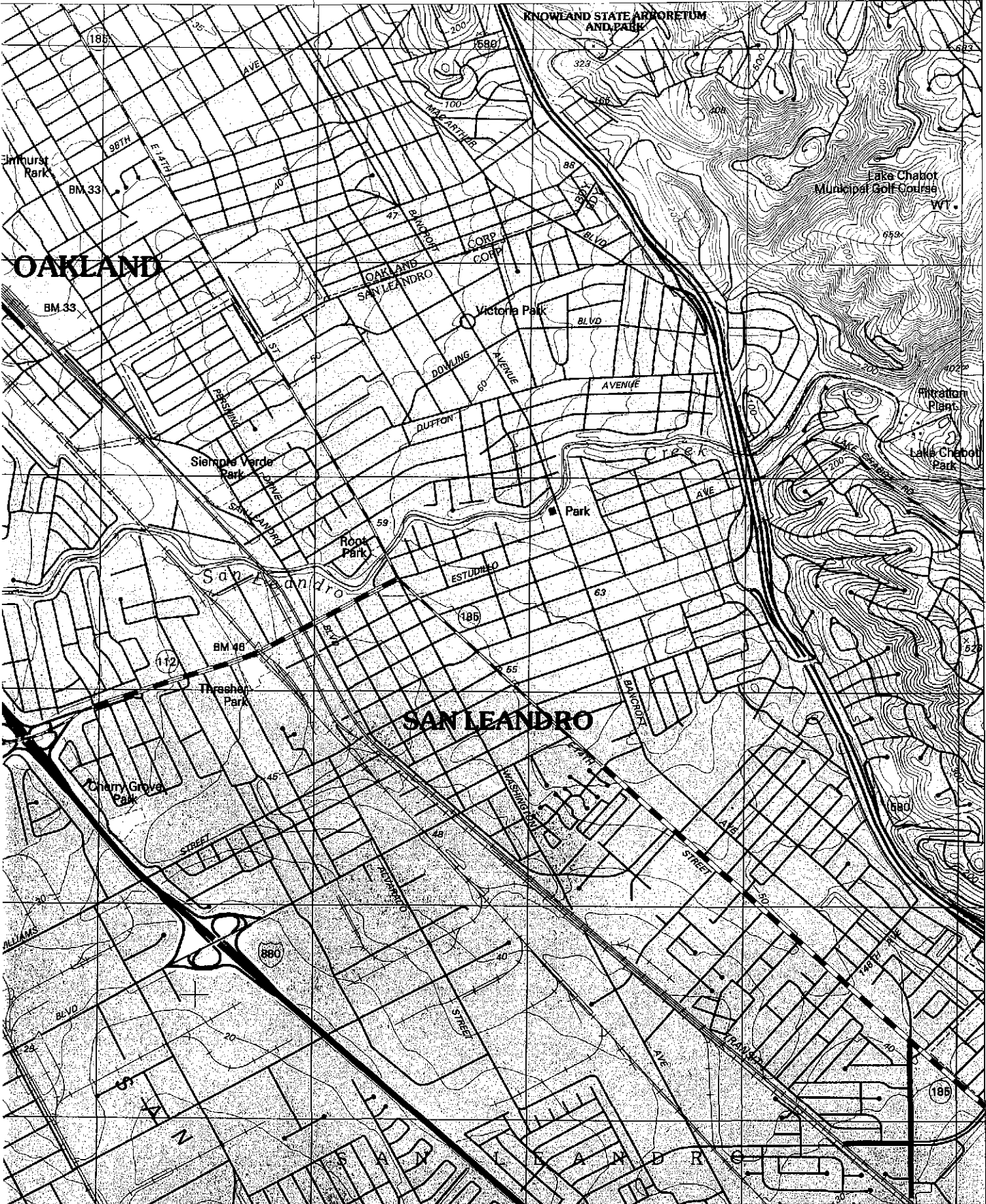

78  
77  
76  
75  
74  
73

450 000  
FEET

42'30"