

San Francisco Regional Office

1252 Quarry Lane  
P.O. Box 9019  
Pleasanton, CA 94566  
(510) 426-2600  
Fax (510) 426-0106

**Clayton**  
ENVIRONMENTAL  
CONSULTANTS

Fourth Quarter 1997  
Groundwater Monitoring Report  
at  
5050 and 5200 Coliseum Way  
Oakland, California

Clayton Project No. 70-97203.00.300  
January 26, 1998



## CONTENTS

<u>Section</u>	<u>Page</u>
1.0 <u>INTRODUCTION</u> .....	1
2.0 <u>SITE SETTING</u> .....	1
3.0 <u>SITE HYDROLOGY</u> .....	1
4.0 <u>GROUNDWATER SAMPLING AND ANALYSIS</u> .....	2
5.0 <u>GROUNDWATER ANALYTICAL RESULTS</u> .....	2

### Figures

1. Site Location Map
2. Potentiometric Surface Map
3. Concentrations of Gasoline in Groundwater
4. Concentrations of Benzene in Groundwater
5. Concentrations of TEPH in Groundwater
6. Concentrations of Arsenic in Groundwater
7. Concentrations of Barium in Groundwater
8. Concentrations of Cadmium in Groundwater
9. Concentrations of Zinc in Groundwater

### Tables

1. Historical Groundwater Elevation Data
2. Summary of Groundwater Sample Analytical Results for Total Petroleum Hydrocarbons
3. Summary of Groundwater Sample Analytical Results for Metals

### Appendices

- A FIELD SAMPLING SURVEY FORMS
- B ANALYTICAL REPORTS

## **1.0 INTRODUCTION**

Clayton Environmental Consultants, a division of Clayton Group Services, Inc., (Clayton) conducted fourth quarter 1997 groundwater monitoring activities at 5050 and 5200 Coliseum Way in Oakland, California (Figure 1) on December 11, 12 and 19, 1997.

This report summarizes the results of groundwater monitoring conducted on December 11, 12 and 19, 1997 by Clayton. Samples were collected from 16 of the 27 groundwater monitoring wells, located at the subject sites.

## **2.0 SITE SETTING**

The 5050 and 5200 Coliseum Way Properties are located about 600 feet east of Interstate 880 about a half mile east of San Leandro Bay in Oakland, California (Figure 1 and Figure 2). The subject properties and surrounding area have a long history of industrial usage. The 5050 and 5200 Coliseum Way sites encompass approximately 10 acres of relatively flat ground approximately 10 feet above mean sea level. Regionally, groundwater generally flows west towards San Leandro Bay.

The adjacent 5050 and 5200 Coliseum Way properties are separated by a northeast trending cyclone fence. Monitoring activities at the 5050 Coliseum Way property also includes the monitoring wells on the adjacent property at 750 50th Avenue.

Tidally-influenced stormwater drainage channels border both of the subject properties (Figure 2). An open and concrete-lined channel parallels the southeast property boundary of the 5200 Coliseum Way site. Two subsurface culverts, the Courtland Creek Culvert and the Second Line G Culvert, parallel the northwest property boundaries of the 5050 Coliseum Way property and the 750 50th Avenue property. The two culverts merge into an open concrete-lined channel south of the of the 5050 Coliseum Way property, near the intersection of Coliseum Way and 50th Avenue. These channels become open and unlined toward Interstate 880 and eventually drain into San Leandro Bay.

Southeast of the subject properties, across Coliseum Way, is the PG&E Substation J property and the 5051 Coliseum Way property. These properties are downgradient of the subject properties and the open concrete-lined channels border these properties.

## **3.0 SITE HYDROLOGY**

Groundwater depth measurements and wellhead elevations used in the preparation of this report were performed by Clayton. The depth to groundwater was measured in each monitoring well prior to well purging and sample collection. A summary of current and prior measurements by Clayton and other consultants is included in Table 1. Field sampling survey forms containing information on field conditions for this monitoring event are included in Appendix A of this report.

Groundwater elevations in the 5050 and 5200 Coliseum Way monitoring wells were found to vary from 2.73 feet above mean sea level in well LF-12 to 6.70 feet above sea level in well CW-4. Based on data collected on December 10, 1997, the general groundwater flow direction is to the west, with a hydraulic gradient of approximately 0.010 feet per foot (ft/ft) as shown on Figure 2. Wells LF-5 and LF-11 were used to determine the magnitude of the groundwater gradient at the subject sites. A southwesterly to southerly flow component is present at the 5200 Coliseum Way property toward the drainage ditch.

#### **4.0 GROUNDWATER SAMPLING AND ANALYSIS**

Groundwater samples were collected from 16 monitoring wells (CW-1, CW-2, CW-3, CW-4, CW-5, LF-1, LF-2, LF-3, LF-5, LF-8, LF-11, LF-12, LF-13, LF-14, LF-16, and LFMW-3). All groundwater samples were submitted to Clayton's state-certified laboratory in Pleasanton, California for the following analyses:

- EPA Methods 200.7 and 245.2 California Assessment Manual (CAM-17) Metals
- EPA Method 8015 modified for Total Petroleum Hydrocarbons as Gasoline (TPH-G)
- EPA Method 8015 modified for Total Petroleum Hydrocarbons as Diesel (TPH-D)
- EPA Method 8015 modified for Total Petroleum Hydrocarbons as Oil (TPH-O)
- EPA Method 8020 for Benzene, Toluene, Ethylbenzene, and Xylenes (BTEX)

#### **5.0 GROUNDWATER ANALYTICAL RESULTS**

##### **Petroleum Hydrocarbons**

A summary of analytical results for petroleum hydrocarbons detected in groundwater is presented in Table 2.

TPH-G results ranged from below the laboratory detection limit of 0.05 milligrams per liter (mg/L) to a maximum concentrations of 18.0 mg/L. The most significant concentrations were 11.0 mg/L in well CW-4 and 18.0 mg/L in well CW-5. TPH-G concentrations and isoconcentration contours are presented in Figure 3. Associated BTEX products follow a similar distribution, with benzene results ranging from below the detection limit of 0.0004 mg/L to a maximum of 0.087 mg/L. The most significant benzene concentrations were 0.087 mg/L in both wells CW-4 and CW-5. Benzene concentrations in groundwater are presented in Figure 4.

TEPH results, which include TPH-D and TPH-O, closely parallel the other petroleum hydrocarbon concentrations with the most significant concentrations found in wells CW-5 at 78 mg/L and CW-4 at 50 mg/L. Concentrations of TEPH in groundwater are presented in Figure 5.

Metals

A summary of metals, total dissolved solids (TDS), and pH results is included in Table 3. Field measurements for this monitoring event of groundwater samples resulted in pH levels ranging from 3.91 to 10.17 standard units (SU). Metals that were detected above laboratory reporting limits include:

		SRLC (mg/L)
<u>Arsenic</u>	to 10.0 mg/L	5
<u>Barium</u>	to 1,400 mg/L	100
<u>Beryllium</u>	to 0.062 mg/L	0.75
<u>Cadmium</u>	to 72 mg/L	1.0
<u>Chromium</u>	to 0.34 mg/L	5
<u>Cobalt</u>	to 3.6 mg/L	80
<u>Copper</u>	to 15 mg/L	25
<u>Molybdenum</u>	to 0.11 mg/L	350
<u>Nickel</u>	to 13 mg/L	20
<u>Vanadium</u>	to 0.05 mg/L	24
<u>Zinc</u>	to 31,000 mg/L	250

Concentrations of arsenic, barium, cadmium, and zinc in groundwater are presented in Figures 6, 7, 8, and 9, respectively.

Copies of the analytical reports for the December 1997 monitoring event are enclosed as Appendix B to this report.

This report prepared by:



Donald A. Ashton, R.G., REA  
Senior Geologist

This report reviewed by:

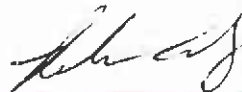

Richard W. Day, CEG, CHG  
Supervisor, Geosciences/Remediation  
Environmental Management and Remediation  
San Francisco Regional Office

This report reviewed by:

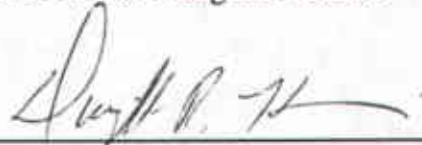

Dwight R. Hoenig  
Vice President, Western Regional Director  
Environmental Management and Remediation  
San Francisco Regional Office

January 26, 1998



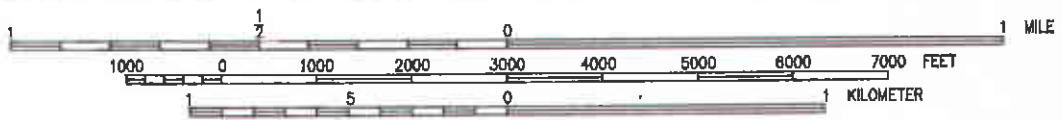
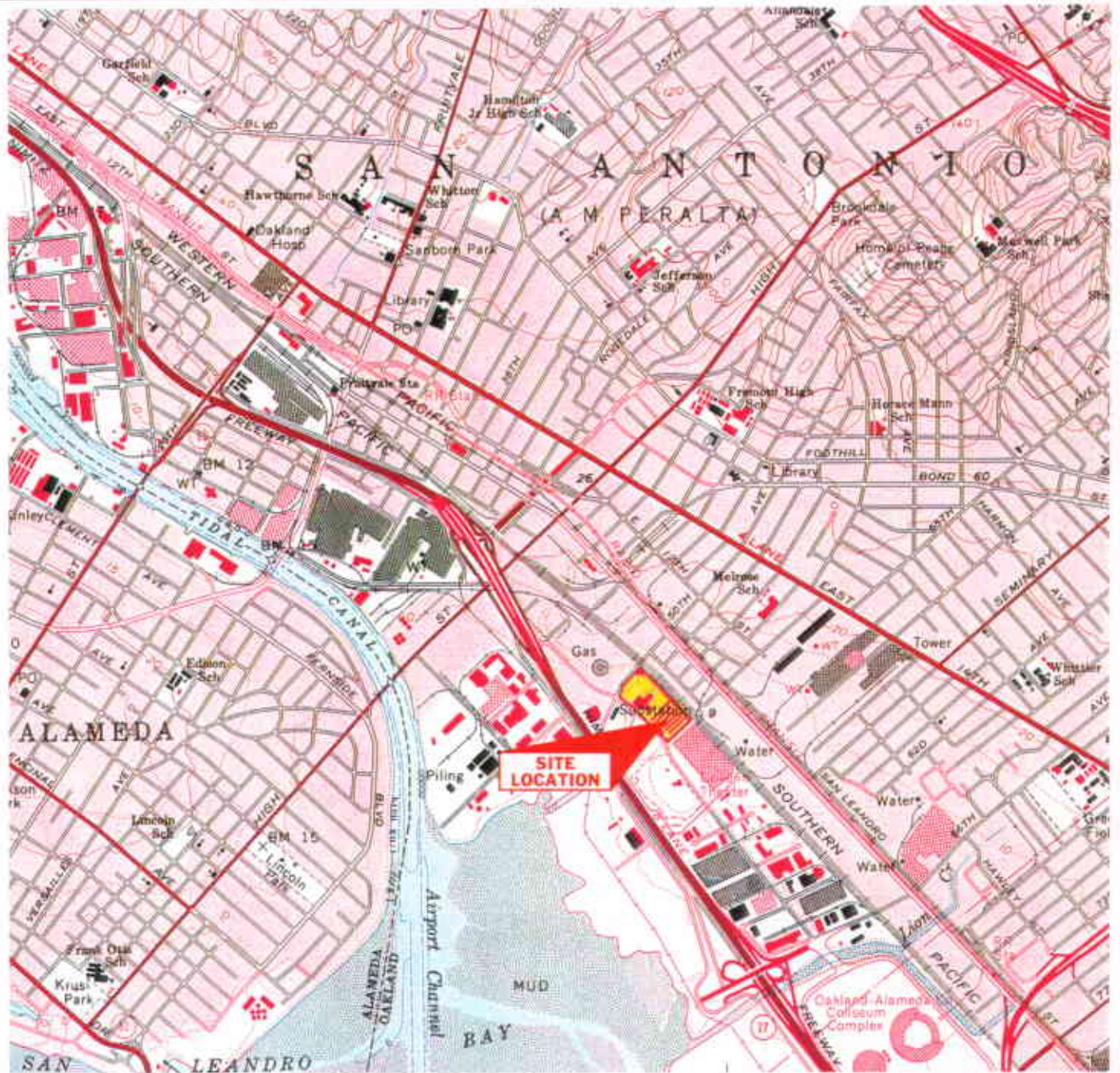

Portion of 7.5-Minute Oakland East, California Quadrangle Map  
 United States Department of the Interior  
 Geological Survey  
 1959  
 Photorevised 1980



**SITE LOCATION MAP**  
 Coliseum Way Properties  
 Oakland, California

Client: Lempres & Wulfsberg  
 Clayton Project No. 70-97203.00.300

Figure

1

**Clayton**  
 ENVIRONMENTAL  
 CONSULTANTS

97203-6-18

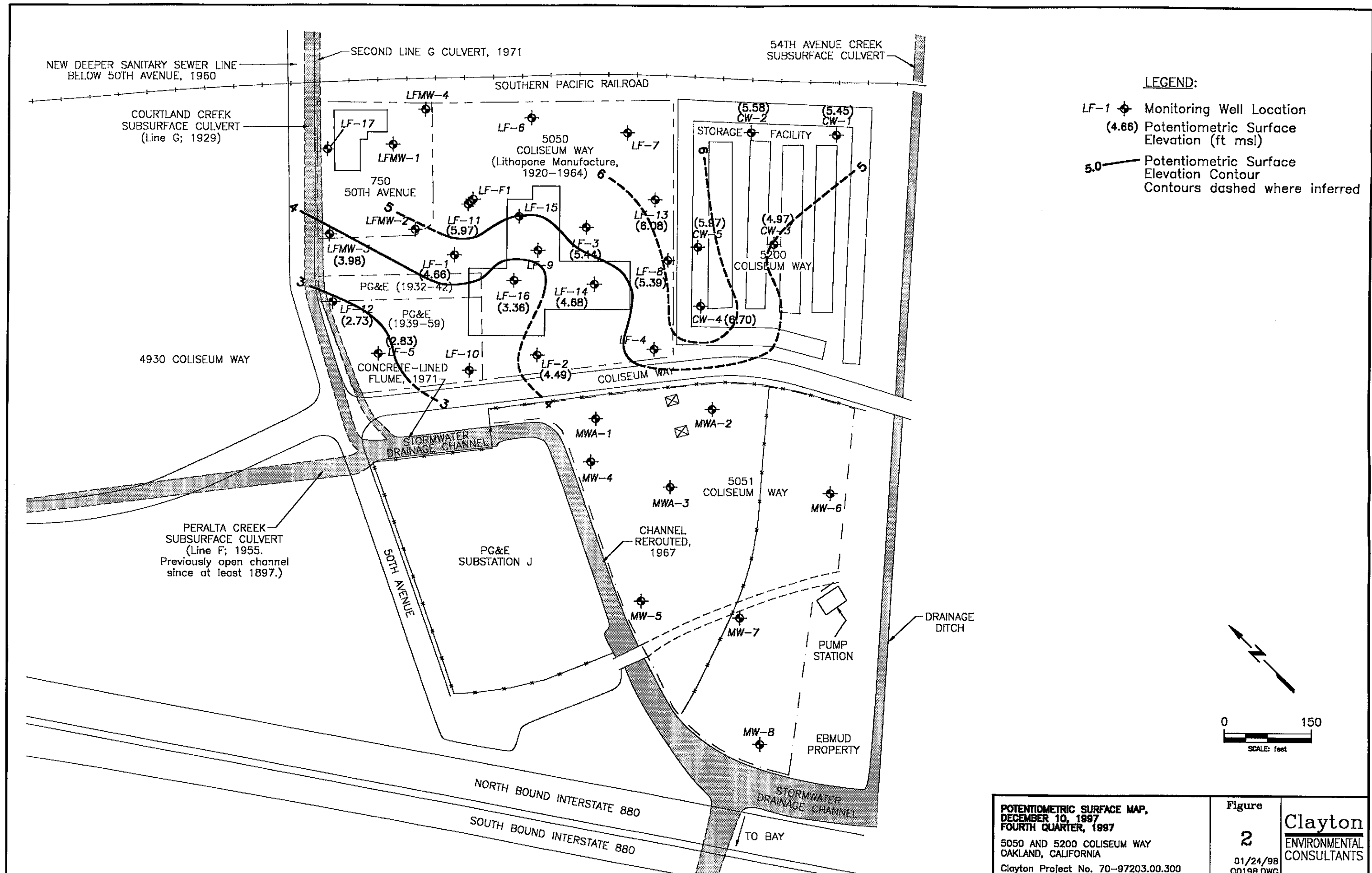

**LEGEND:**

- LF-1 Monitoring Well Location
- (4.66) Potentiometric Surface Elevation (ft msl)
- 5.0 Potentiometric Surface Elevation Contour
- Contours dashed where inferred

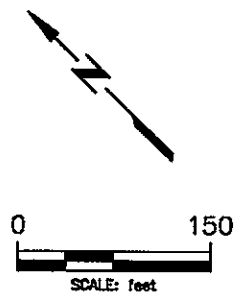

<p><b>POTENTIOMETRIC SURFACE MAP,</b>  <b>DECEMBER 10, 1997</b>  <b>FOURTH QUARTER, 1997</b></p> <p>5050 AND 5200 COLISEUM WAY          OAKLAND, CALIFORNIA</p> <p>Clayton Project No. 70-97203.00.300</p>	<p>Figure  <b>2</b></p> <p>01/24/98          Q0198.DWG</p>	<p><b>Clayton</b>          ENVIRONMENTAL          CONSULTANTS</p>
--	--	---



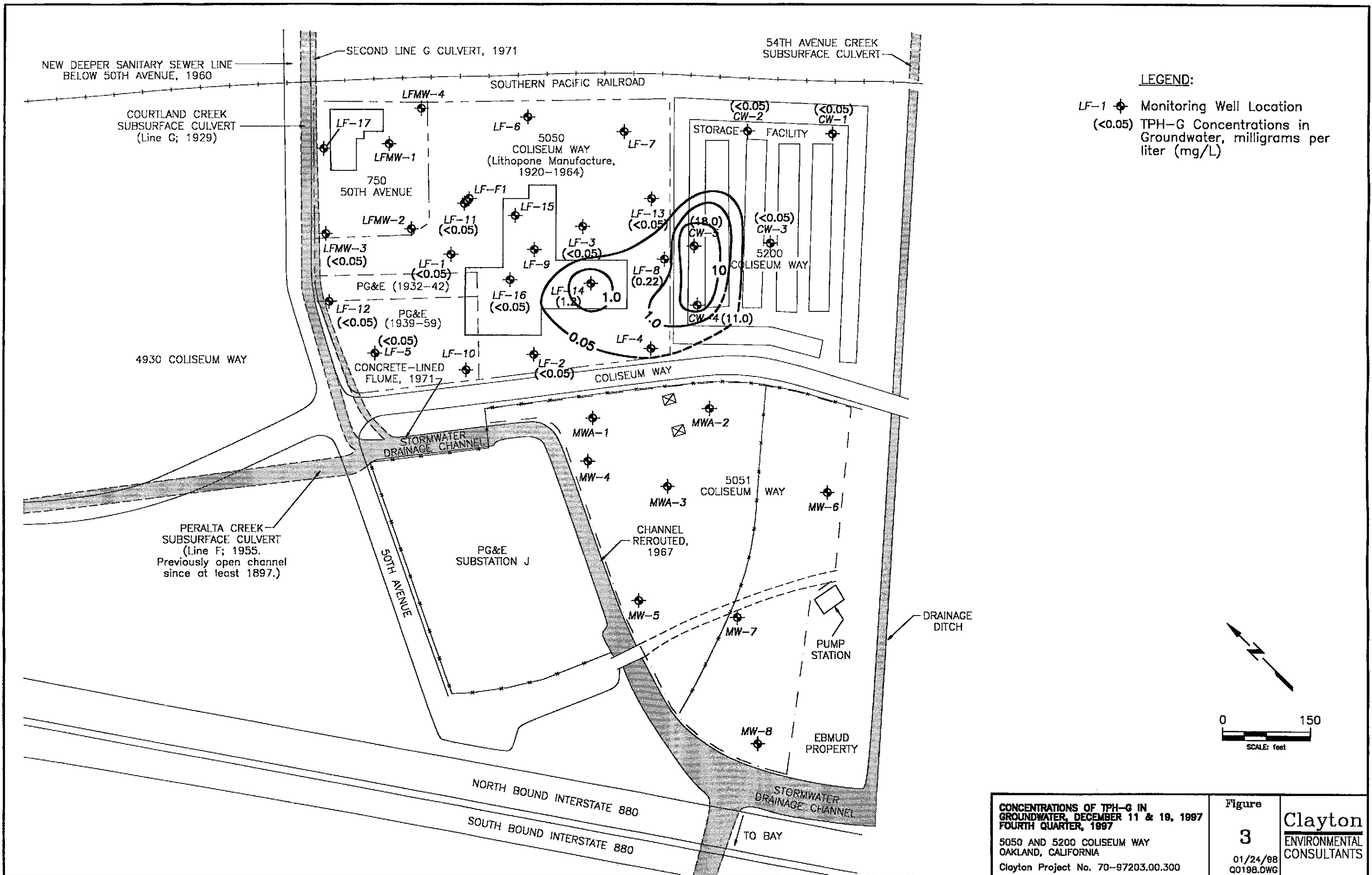

**LEGEND:**

- LF-1 ◆ Monitoring Well Location
- <math><0.05</math> TPH-G Concentrations in Groundwater, milligrams per liter (mg/L)

<p><b>CONCENTRATIONS OF TPH-G IN GROUNDWATER, DECEMBER 11 &amp; 19, 1997 FOURTH QUARTER, 1997</b></p> <p>5050 AND 5200 COLISEUM WAY OAKLAND, CALIFORNIA</p> <p>Clayton Project No. 70-97203.00.300</p>	<p>Figure <b>3</b> 01/24/98 Q0198.DWG</p>	<p><b>Clayton</b> ENVIRONMENTAL CONSULTANTS</p>
--	---	---



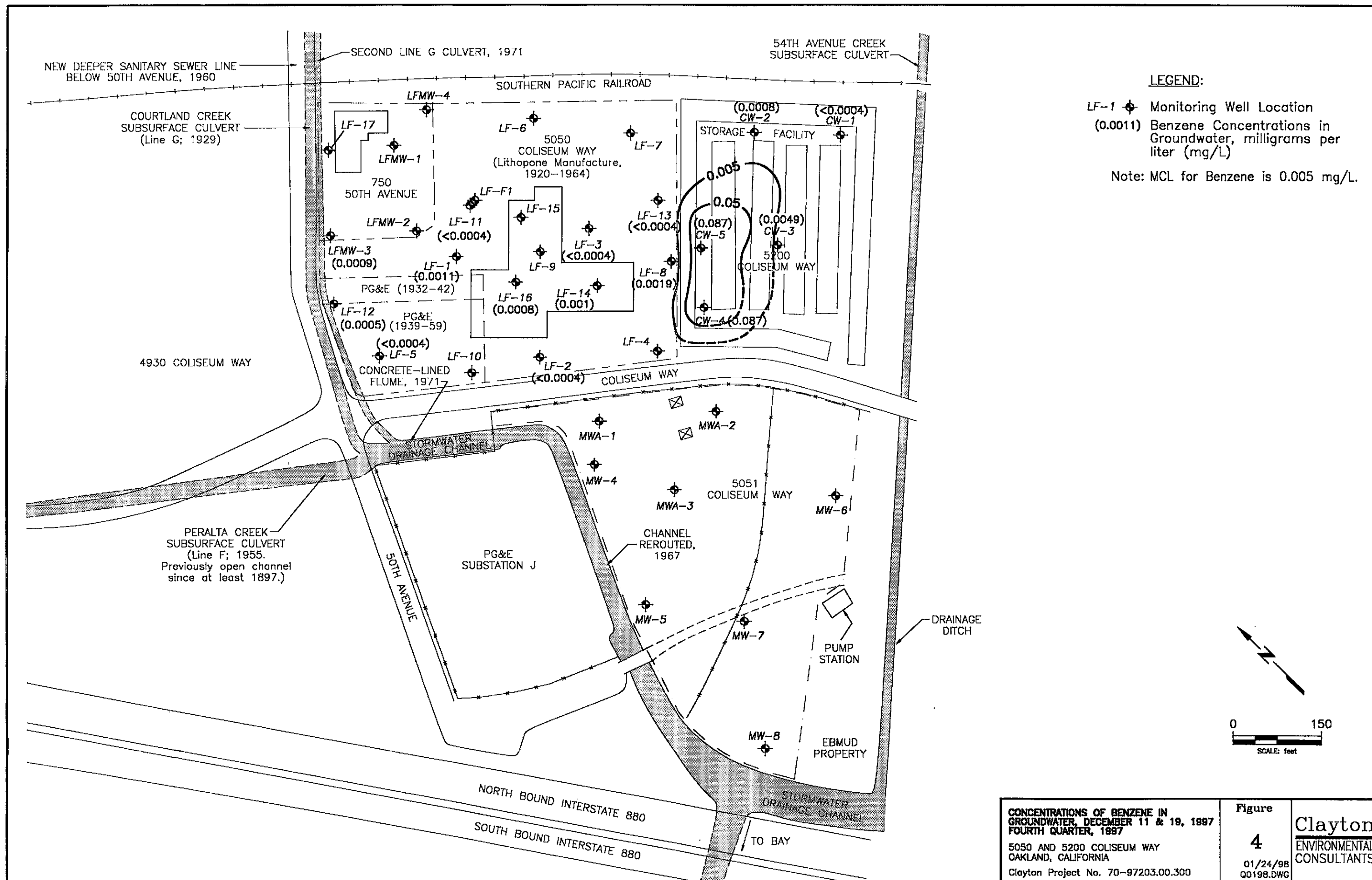

**CONCENTRATIONS OF BENZENE IN GROUNDWATER, DECEMBER 11 & 19, 1997 FOURTH QUARTER, 1997**  
 5050 AND 5200 COLISEUM WAY OAKLAND, CALIFORNIA  
 Clayton Project No. 70-97203.00.300

Figure  
**4**  
 01/24/98  
 Q0198.DWG

**Clayton ENVIRONMENTAL CONSULTANTS**

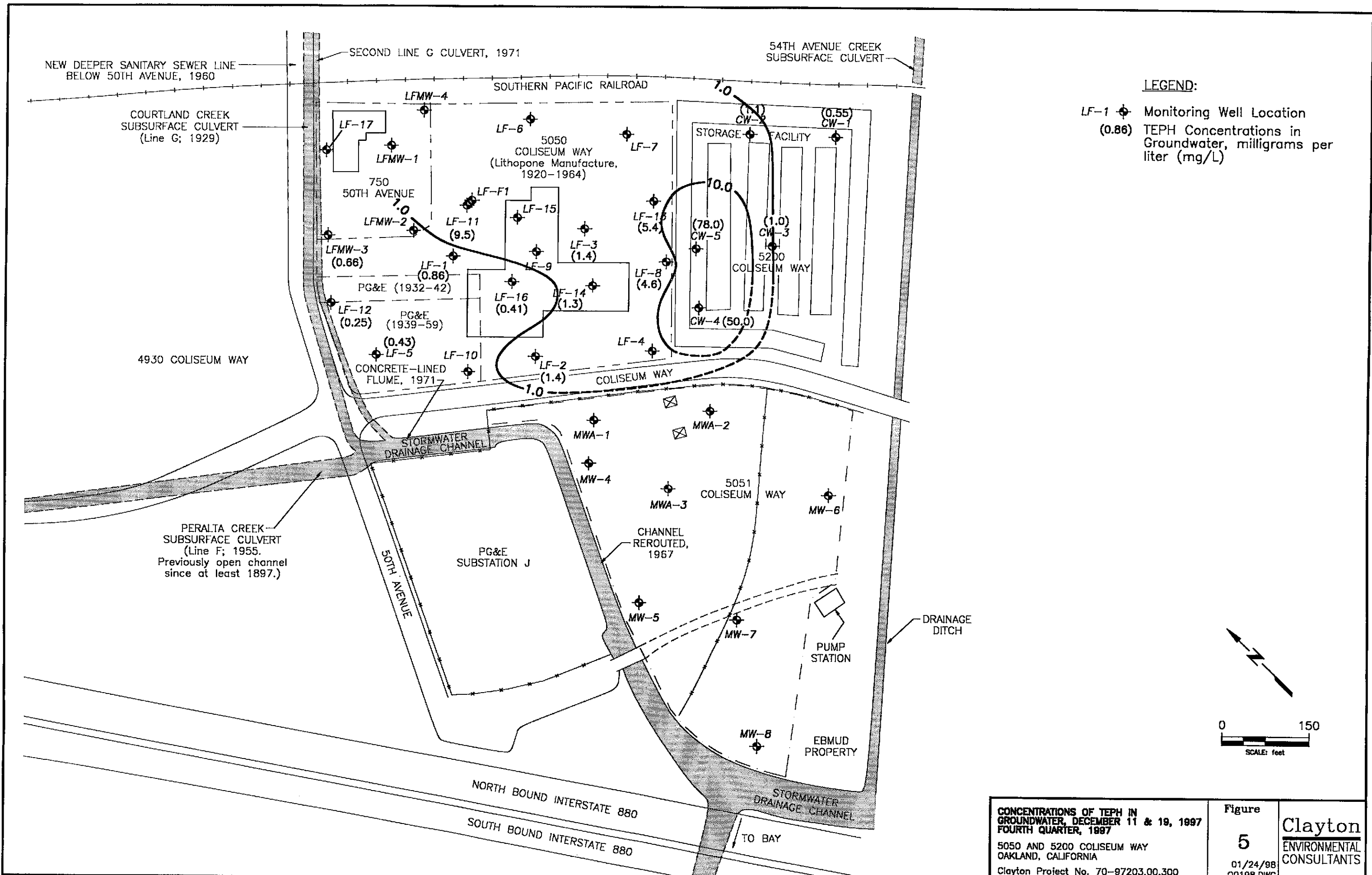

**Figure 5**  
**CONCENTRATIONS OF TEPH IN GROUNDWATER, DECEMBER 11 & 19, 1997 FOURTH QUARTER, 1997**  
 5050 AND 5200 COLISEUM WAY  
 OAKLAND, CALIFORNIA  
 Clayton Project No. 70-97203.00.300

Clayton ENVIRONMENTAL CONSULTANTS  
 01/24/98  
 Q0198.DWG

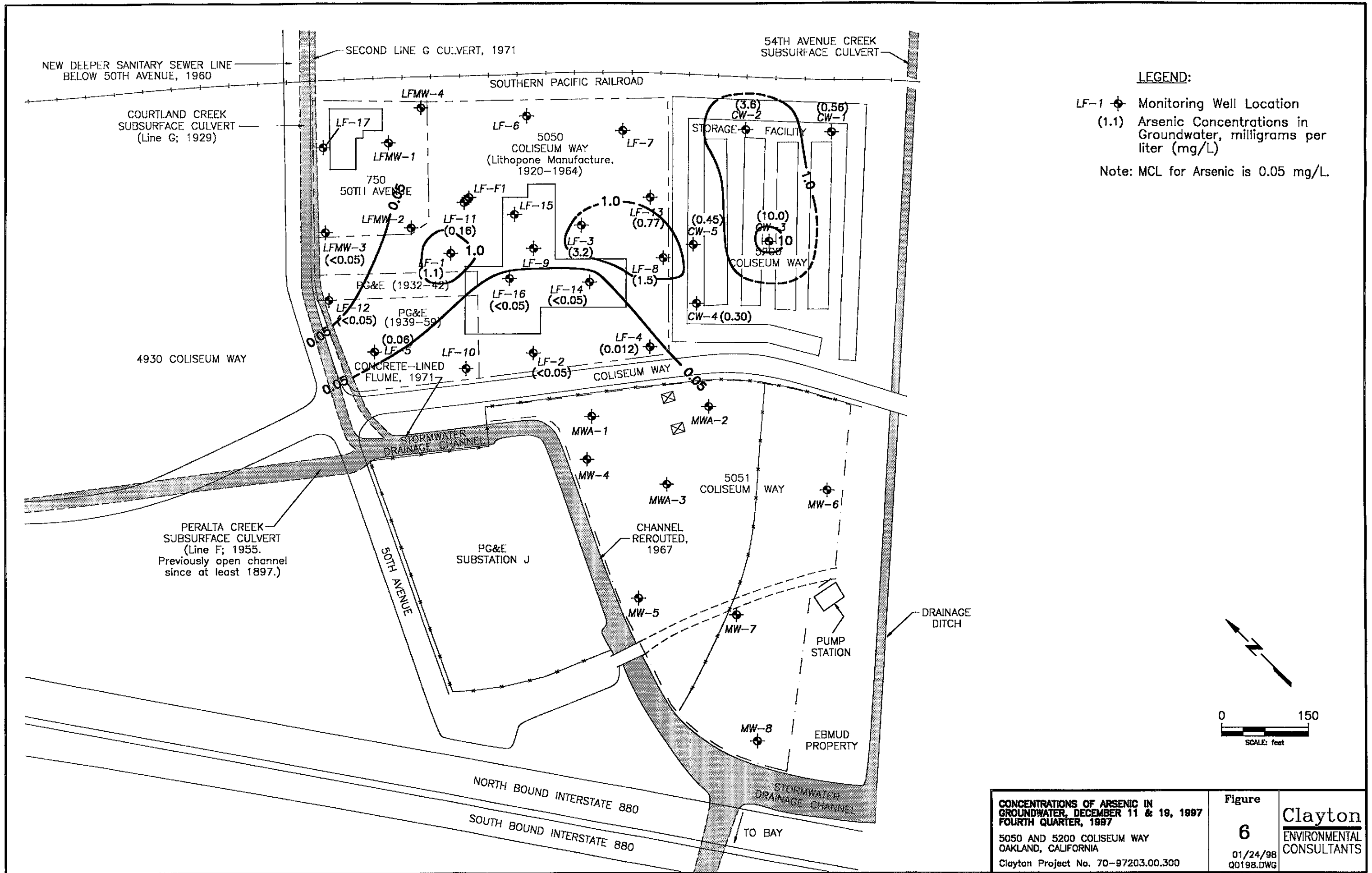

**CONCENTRATIONS OF ARSENIC IN GROUNDWATER, DECEMBER 11 & 19, 1997 FOURTH QUARTER, 1997**

5050 AND 5200 COLISEUM WAY  
OAKLAND, CALIFORNIA  
Clayton Project No. 70-97203.00.300

Figure  
**6**  
01/24/98  
Q0198.DWG

**Clayton**  
ENVIRONMENTAL  
CONSULTANTS

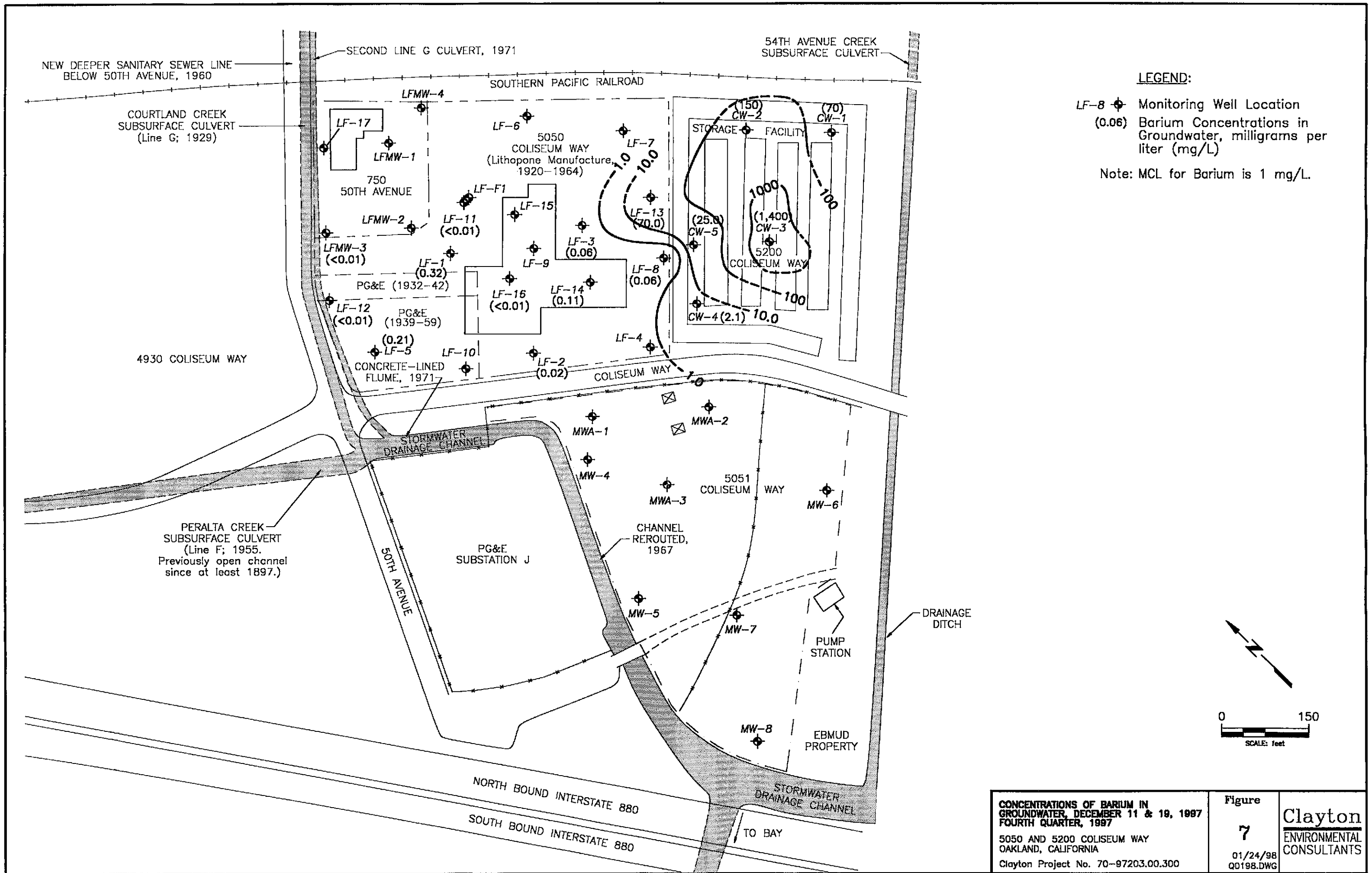

**CONCENTRATIONS OF BARIUM IN GROUNDWATER, DECEMBER 11 & 19, 1997**  
**FOURTH QUARTER, 1997**  
 5050 AND 5200 COLISEUM WAY  
 OAKLAND, CALIFORNIA  
 Clayton Project No. 70-97203.00.300

Figure  
**7**  
 01/24/98  
 Q0198.DWG

**Clayton**  
 ENVIRONMENTAL CONSULTANTS

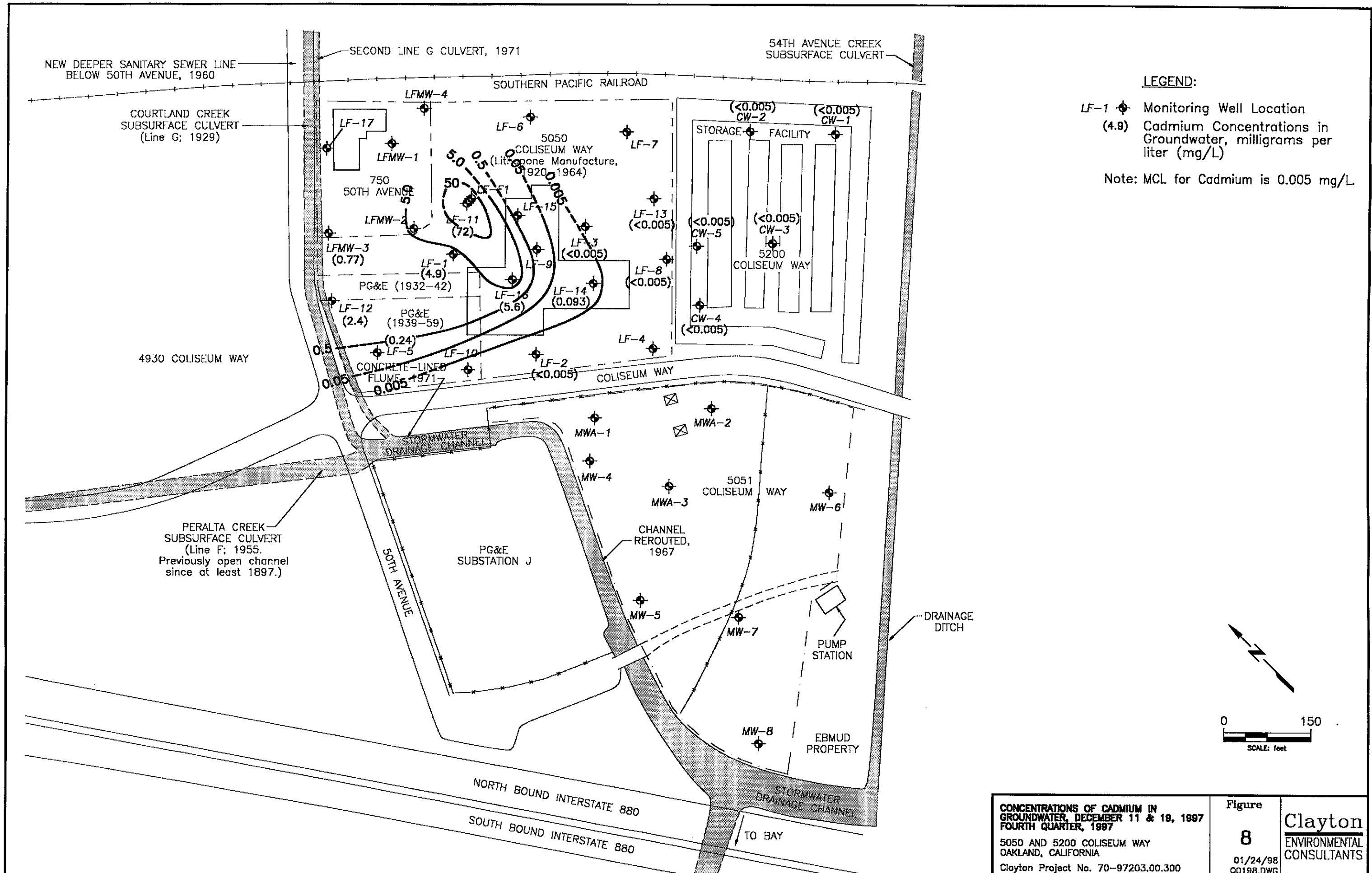

CONCENTRATIONS OF CADMIUM IN GROUNDWATER, DECEMBER 11 & 19, 1997  
 FOURTH QUARTER, 1997  
 5050 AND 5200 COLISEUM WAY  
 OAKLAND, CALIFORNIA  
 Clayton Project No. 70-97203.00.300

Figure  
**8**  
 01/24/98  
 Q0198.DWG

**Clayton**  
 ENVIRONMENTAL  
 CONSULTANTS



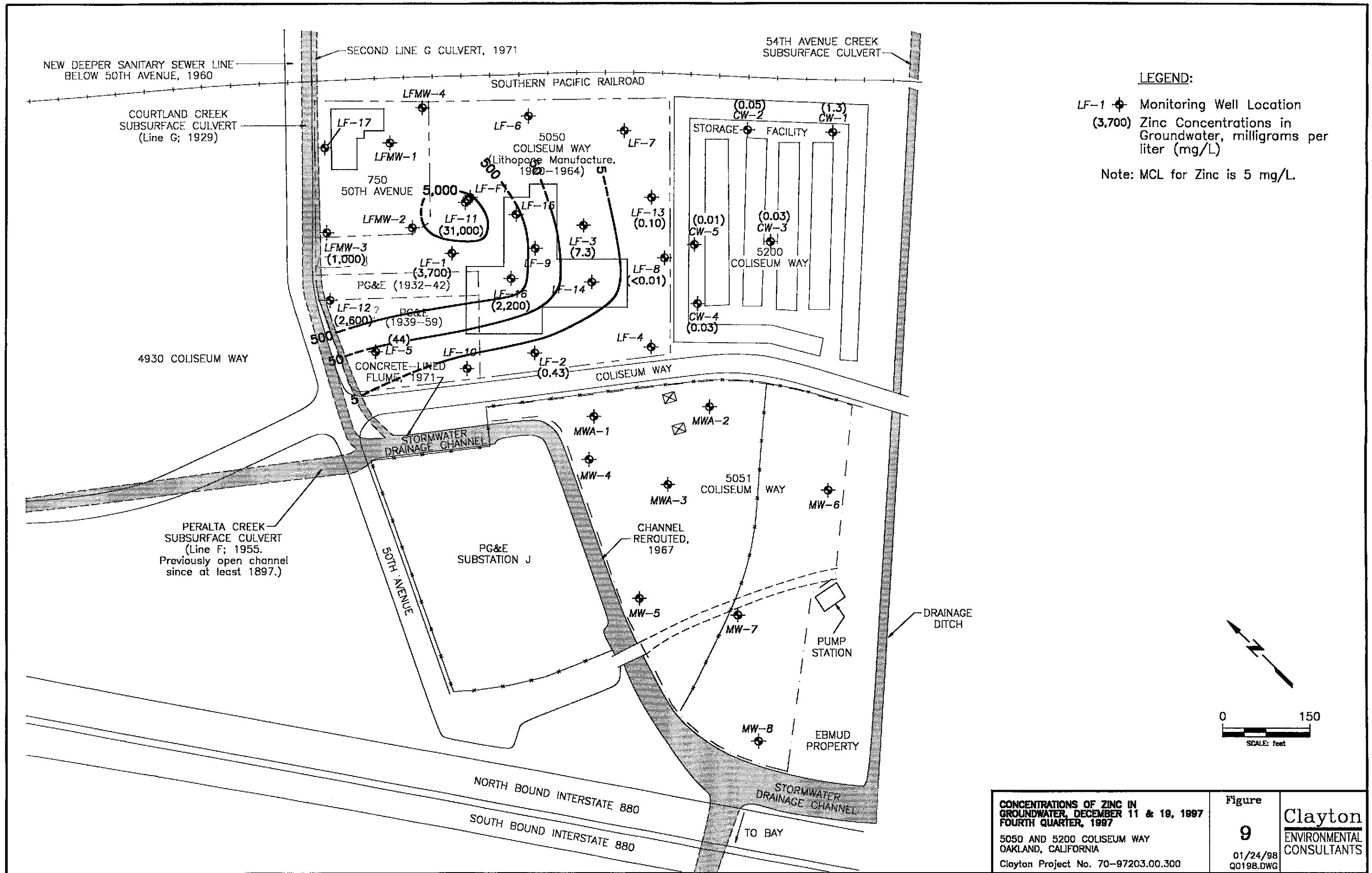

**LEGEND:**

- LF-1  $\oplus$  Monitoring Well Location
- (3,700) Zinc Concentrations in Groundwater, milligrams per liter (mg/L)

Note: MCL for Zinc is 5 mg/L.

**CONCENTRATIONS OF ZINC IN GROUNDWATER, DECEMBER 11 & 19, 1997**  
**FOURTH QUARTER, 1997**  
 5050 AND 5200 COLISEUM WAY  
 OAKLAND, CALIFORNIA  
 Clayton Project No. 70-97203.00.300

Figure  
**9**  
 01/24/98  
 Q0198.DWG

**Clayton**  
 ENVIRONMENTAL  
 CONSULTANTS

**TABLE 1**  
**Groundwater Level Measurement Data**  
**5050 & 5200 Coliseum Way**

Site	Monitoring Well	Measurement Date	Top of Casing Elevation (ft, msl)	Depth to Groundwater (ft)	Groundwater Elevation (ft, msl)	Change from Previous Measurement (ft)
5050	LF-1	07-Nov-91	7.56	6.79	0.77	
		26-Oct-92		4.69	2.87	2.10
		04-Mar-92		3.94	3.62	0.75
		14-Apr-93		3.41	4.15	0.53
		24-May-93		3.07	4.49	0.34
		14-Jun-93		3.41	4.15	-0.34
		30-Jul-93		3.46	4.10	-0.05
		31-Aug-93		3.67	3.89	-0.21
		27-Sep-93		3.76	3.80	-0.09
		25-Oct-93		3.74	3.82	0.02
		02-Nov-93		4.26	3.30	-0.52
		08-Dec-93		4.42	3.14	-0.16
		28-Jan-94		4.06	3.50	0.36
		15-Feb-94		3.94	3.62	0.12
		24-May-94		3.81	3.75	0.13
		21-Sep-94		3.75	3.81	0.06
		19-Dec-94		3.51	4.05	0.24
		13-Mar-95		2.33	5.23	1.18
		07-Jun-95		2.49	5.07	-0.16
		05-Sep-95		2.78	4.78	-0.29
18-Dec-95	3.21	4.35	-0.43			
19-Aug-97	4.10	3.46	-0.89			
10-Dec-97	2.90	4.66	1.20			

**TABLE 1**  
**Groundwater Level Measurement Data**  
**5050 & 5200 Coliseum Way**

Site	Monitoring Well	Measurement Date	Top of Casing Elevation (ft, msl)	Depth to Groundwater (ft)	Groundwater Elevation (ft, msl)	Change from Previous Measurement (ft)
5050	LF-2	07-Nov-91	9.84	7.26	2.58	
		26-Oct-92		6.28	3.56	0.98
		04-Mar-92		5.14	4.70	1.14
		14-Apr-93		4.95	4.89	0.19
		24-May-93		5.09	4.75	-0.14
		14-Jun-93		5.21	4.63	-0.12
		30-Jul-93		5.38	4.46	-0.17
		31-Aug-93		5.57	4.27	-0.19
		27-Sep-93		5.70	4.14	-0.13
		25-Oct-93		5.80	4.04	-0.10
		02-Nov-93		5.86	3.98	-0.06
		08-Dec-93		6.21	3.63	-0.35
		28-Jan-94		6.12	3.72	0.09
		15-Feb-94		6.07	3.77	0.05
		24-May-94		5.65	4.19	0.42
		21-Sep-94		6.00	3.84	-0.35
		19-Dec-94		5.91	3.93	0.09
		13-Mar-95		4.30	5.54	1.61
		07-Jun-95		4.36	5.48	-0.06
		05-Sep-95		5.12	4.72	-0.76
18-Dec-95		5.56	4.28	-0.44		
19-Aug-97		5.28	4.56	0.28		
10-Dec-97		5.35	4.49	-0.07		

**TABLE 1**  
**Groundwater Level Measurement Data**  
**5050 & 5200 Coliseum Way**

Site	Monitoring Well	Measurement Date	Top of Casing Elevation (ft, msl)	Depth to Groundwater (ft)	Groundwater Elevation (ft, msl)	Change from Previous Measurement (ft)
5050	LF-3	07-Nov-91	10.98	7.55	3.43	
		26-Oct-92		7.05	3.93	0.50
		04-Mar-92		5.83	5.15	1.22
		14-Apr-93		5.48	5.50	0.35
		24-May-93		5.61	5.37	-0.13
		14-Jun-93		5.75	5.23	-0.14
		30-Jul-93		5.96	5.02	-0.21
		31-Aug-93		6.18	4.80	-0.22
		27-Sep-93		6.33	4.65	-0.15
		25-Oct-93		6.46	4.52	-0.13
		02-Nov-93		6.62	4.36	-0.16
		08-Dec-93		6.71	4.27	-0.09
		28-Jan-94		6.72	4.26	-0.01
		15-Feb-94		6.50	4.48	0.22
		24-May-94		6.15	4.83	0.35
		21-Sep-94		6.56	4.42	-0.41
		19-Dec-94		6.06	4.92	0.50
		13-Mar-95		4.85	6.13	1.21
		07-Jun-95		4.58	6.40	0.27
		05-Sep-95		5.38	5.60	-0.80
18-Dec-95		5.75	5.23	-0.37		
19-Aug-97		5.60	5.38	0.15		
10-Dec-97		5.54	5.44	0.06		

**TABLE 1**  
**Groundwater Level Measurement Data**  
**5050 & 5200 Coliseum Way**

Site	Monitoring Well	Measurement Date	Top of Casing Elevation (ft, msl)	Depth to Groundwater (ft)	Groundwater Elevation (ft, msl)	Change from Previous Measurement (ft)
5050	LF-4	07-Nov-91	10.36	11.63	-1.27	
		26-Oct-92		7.31	3.05	4.32
		04-Mar-92		5.58	4.78	1.73
		14-Apr-93		5.21	5.15	0.37
		24-May-93		5.48	4.88	-0.27
		14-Jun-93		5.63	4.73	-0.15
		30-Jul-93		5.92	4.44	-0.29
		31-Aug-93		6.16	4.20	-0.24
		27-Sep-93		6.36	4.00	-0.20
		25-Oct-93		6.54	3.82	-0.18
		02-Nov-93		7.00	3.36	-0.46
		08-Dec-93		6.96	3.40	0.04
		28-Jan-94		7.04	3.32	-0.08
		15-Feb-94		6.84	3.52	0.20
		24-May-94		5.99	4.37	0.85
		21-Sep-94		6.62	3.74	-0.63
		19-Dec-94		6.75	3.61	-0.13
		13-Mar-95		5.67	4.69	1.08
		07-Jun-95		4.48	5.88	1.19
		05-Sep-95		5.38	4.98	-0.90
18-Dec-95	5.96	4.40	-0.58			
19-Aug-97	--	--	--			
10-Dec-97	--	--	--			



**TABLE 1**  
**Groundwater Level Measurement Data**  
**5050 & 5200 Coliseum Way**

Site	Monitoring Well	Measurement Date	Top of Casing Elevation (ft, msl)	Depth to Groundwater (ft)	Groundwater Elevation (ft, msl)	Change from Previous Measurement (ft)
5050	LF-5	07-Nov-91	8.03	7.34	0.69	
		26-Oct-92		7.05	0.98	0.29
		04-Mar-92		6.05	1.98	1.00
		14-Apr-93		6.25	1.78	-0.20
		24-May-93		6.61	1.42	-0.36
		14-Jun-93		6.97	1.06	-0.36
		30-Jul-93		6.72	1.31	0.25
		31-Aug-93		6.84	1.19	-0.12
		27-Sep-93		7.10	0.93	-0.26
		25-Oct-93		7.11	0.92	-0.01
		02-Nov-93		7.04	0.99	0.07
		08-Dec-93		7.27	0.76	-0.23
		28-Jan-94		6.82	1.21	0.45
		15-Feb-94		6.85	1.18	-0.03
		24-May-94		6.76	1.27	0.09
		21-Sep-94		7.05	0.98	-0.29
		19-Dec-94		6.48	1.55	0.57
		13-Mar-95		5.25	2.78	1.23
		07-Jun-95		5.98	2.05	-0.73
		05-Sep-95		6.42	1.61	-0.44
18-Dec-95	5.87	2.16	0.55			
19-Aug-97	5.95	2.08	-0.08			
10-Dec-97	5.20	2.83	0.75			

**TABLE 1**  
**Groundwater Level Measurement Data**  
**5050 & 5200 Coliseum Way**

Site	Monitoring Well	Measurement Date	Top of Casing Elevation (ft, msl)	Depth to Groundwater (ft)	Groundwater Elevation (ft, msl)	Change from Previous Measurement (ft)
5050	LF-6	07-Nov-91	11.59	8.59	3.00	
		26-Oct-92		8.82	2.77	-0.23
		04-Mar-92		5.79	5.80	3.03
		14-Apr-93		5.41	6.18	0.38
		24-May-93		6.05	5.54	-0.64
		14-Jun-93		6.29	5.30	-0.24
		30-Jul-93		6.83	4.76	-0.54
		31-Aug-93		7.27	4.32	-0.44
		27-Sep-93		7.61	3.98	-0.34
		25-Oct-93		7.79	3.80	-0.18
		02-Nov-93		8.07	3.52	-0.28
		08-Dec-93		7.34	4.25	0.73
		28-Jan-94		6.37	5.22	0.97
		15-Feb-94		5.98	5.61	0.39
		24-May-94		6.14	5.45	-0.16
		21-Sep-94		7.39	4.20	-1.25
		19-Dec-94		6.12	5.47	1.27
		13-Mar-95		4.98	6.61	1.14
		07-Jun-95		5.03	6.56	-0.05
		05-Sep-95		6.23	5.36	-1.20
18-Dec-95		5.71	5.88	0.52		
19-Aug-97		--	--	--	--	
10-Dec-97		--	--	--	--	

**TABLE 1**  
**Groundwater Level Measurement Data**  
**5050 & 5200 Coliseum Way**

Site	Monitoring Well	Measurement Date	Top of Casing Elevation (ft, msl)	Depth to Groundwater (ft)	Groundwater Elevation (ft, msl)	Change from Previous Measurement (ft)
5050	LF-7	07-Nov-91	10.65	8.54	2.00	
		26-Oct-92		7.98	2.56	0.56
		04-Mar-92		4.92	5.62	3.06
		14-Apr-93		4.80	5.74	0.12
		24-May-93		5.03	5.51	-0.23
		14-Jun-93		5.18	5.36	-0.15
		30-Jul-93		5.51	5.03	-0.33
		31-Aug-93		5.82	4.72	-0.31
		27-Sep-93		6.14	4.40	-0.32
		25-Oct-93		6.39	4.15	-0.25
		02-Nov-93		6.60	3.94	-0.21
		08-Dec-93		6.74	3.80	-0.14
		28-Jan-94		6.03	4.51	0.71
		15-Feb-94		5.59	4.95	0.44
		24-May-94		5.46	5.08	0.13
		21-Sep-94		6.40	4.14	-0.94
		19-Dec-94		5.59	4.95	0.81
		13-Mar-95		4.16	6.38	1.43
		07-Jun-95		4.07	6.47	0.09
		05-Sep-95		4.81	5.73	-0.74
18-Dec-95		4.99	5.55	-0.18		
		19-Aug-97		--	--	--
		10-Dec-97		--	--	--

**TABLE 1**  
**Groundwater Level Measurement Data**  
**5050 & 5200 Coliseum Way**

Site	Monitoring Well	Measurement Date	Top of Casing Elevation (ft, msl)	Depth to Groundwater (ft)	Groundwater Elevation (ft, msl)	Change from Previous Measurement (ft)
5050	LF-8	02-Nov-93	10.91	6.18	4.73	
		08-Dec-93		6.29	4.62	-0.11
		28-Jan-94		6.38	4.53	-0.09
		15-Feb-94		6.37	4.54	0.01
		24-May-94		6.15	4.76	0.22
		21-Sep-94		6.33	4.58	-0.18
		19-Dec-94		6.31	4.60	0.02
		13-Mar-95		4.48	6.43	1.83
		07-Jun-95		4.46	6.45	0.02
		05-Sep-95		5.08	5.83	-0.62
		18-Dec-95		5.63	5.28	-0.55
		19-Aug-97		5.39	5.52	0.24
10-Dec-97	5.52	2	5.39	-0.13		
5050	LF-9	02-Nov-93	11.70	6.76	4.94	
		08-Dec-93		6.91	4.79	-0.15
		28-Jan-94		6.88	4.82	0.03
		15-Feb-94		6.80	4.90	0.08
		24-May-94		6.80	4.90	0.00
		21-Sep-94		6.98	4.72	-0.18
		19-Dec-94		6.34	5.36	0.64
		13-Mar-95		5.12	6.58	1.22
		07-Jun-95		5.31	6.39	-0.19
		05-Sep-95		5.90	5.80	-0.59
		18-Dec-95		6.80	4.90	-0.90
		19-Aug-97		--	--	--
10-Dec-97	--	--	--			

**TABLE 1**  
**Groundwater Level Measurement Data**  
**5050 & 5200 Coliseum Way**

Site	Monitoring Well	Measurement Date	Top of Casing Elevation (ft, msl)	Depth to Groundwater (ft)	Groundwater Elevation (ft, msl)	Change from Previous Measurement (ft)
5050	LF-10	02-Nov-93	9.43	8.14	1.29	
		08-Dec-93		7.82	1.61	0.32
		28-Jan-94		--	--	--
		15-Feb-94		7.47	1.96	
		24-May-94		7.11	2.32	0.36
		21-Sep-94		7.90	1.53	-0.79
		19-Dec-94		7.21	2.22	0.69
		13-Mar-95		5.68	3.75	1.53
		07-Jun-95		5.92	3.51	-0.24
		05-Sep-95		6.61	2.82	-0.69
		18-Dec-95		6.92	2.51	-0.31
		19-Aug-97		--	--	--
10-Dec-97	--	--	--			
5050	LF-11	02-Nov-93	9.07	11.68	-2.61	
		08-Dec-93		5.35	3.72	6.33
		28-Jan-94		5.27	3.80	0.08
		15-Feb-94		5.04	4.03	0.23
		24-May-94		4.20	4.87	0.84
		21-Sep-94		4.70	4.37	-0.50
		19-Dec-94		4.72	4.35	-0.02
		13-Mar-95		3.27	5.80	1.45
		07-Jun-95		3.75	5.32	-0.48
		05-Sep-95		3.70	5.37	0.05
		18-Dec-95		4.20	4.87	-0.50
		19-Aug-97		3.60	5.47	0.60
10-Dec-97	3.10	5.97	0.50			



**TABLE 1**  
**Groundwater Level Measurement Data**  
**5050 & 5200 Coliseum Way**

Site	Monitoring Well	Measurement Date	Top of Casing Elevation (ft, msl)	Depth to Groundwater (ft)	Groundwater Elevation (ft, msl)	Change from Previous Measurement (ft)	
5050	LF-12	02-Nov-93	8.70	7.87	0.83		
		08-Dec-93		7.90	0.80	-0.03	
		28-Jan-94		7.46	1.24	0.44	
		15-Feb-94		7.66	1.04	-0.20	
		24-May-94		--	--	--	
		21-Sep-94		7.80	0.90		
		19-Dec-94		7.32	1.38	0.48	
		13-Mar-95		6.00	2.70	1.32	
		07-Jun-95		7.40	1.30	-1.40	
		05-Sep-95		7.45	1.25	-0.05	
		18-Dec-95		6.71	1.99	0.74	
		19-Aug-97		6.89	1.81	-0.18	
		10-Dec-97		5.97	2.73	0.92	
5050	LF-13	08-Dec-93	9.75	5.94	3.81		
		28-Jan-94		4.94	4.81	1.00	
		15-Feb-94		4.84	4.91	0.10	
		24-May-94		4.81	4.94	0.03	
		21-Sep-94		6.32	3.43	-1.51	
		19-Dec-94		4.67	5.08	1.65	
		13-Mar-95		3.22	6.53	1.45	
		07-Jun-95		3.32	6.43	-0.10	
		05-Sep-95		3.90	5.85	-0.58	
		18-Dec-95		4.13	5.62	-0.23	
		20-Aug-97		4.00	**	5.75	0.13
		10-Dec-97		3.67	1	6.08	0.33

**TABLE 1**  
**Groundwater Level Measurement Data**  
**5050 & 5200 Coliseum Way**

Site	Monitoring Well	Measurement Date	Top of Casing Elevation (ft, msl)	Depth to Groundwater (ft)	Groundwater Elevation (ft, msl)	Change from Previous Measurement (ft)
5050	LF-14	08-Dec-93	11.72	7.96	3.76	
		28-Jan-94		8.02	3.70	-0.06
		15-Feb-94		7.85	3.87	0.17
		24-May-94		7.68	4.04	0.17
		21-Sep-94		7.69	4.03	-0.01
		19-Dec-94		7.71	4.01	-0.02
		13-Mar-95		6.68	5.04	1.03
		07-Jun-95		6.03	5.69	0.65
		05-Sep-95		6.51	5.21	-0.48
		18-Dec-95		7.39	4.33	-0.88
		19-Aug-97		6.98	4.74	0.41
10-Dec-97	7.04	4.68	-0.06			
5050	LF-15	08-Dec-93	11.62	7.91	3.71	
		28-Jan-94		7.74	3.88	0.17
		15-Feb-94		7.58	4.04	0.16
		24-May-94		8.07	3.55	-0.49
		21-Sep-94		8.58	3.04	-0.51
		19-Dec-94		--	--	--
		13-Mar-95		6.32	5.30	
		07-Jun-95		6.44	5.18	-0.12
		05-Sep-95		6.08	5.54	0.36
		18-Dec-95		11.01	0.61	-4.93
		19-Aug-97		--	--	--
10-Dec-97	--	--	--			

**TABLE 1**  
**Groundwater Level Measurement Data**  
**5050 & 5200 Coliseum Way**

Site	Monitoring Well	Measurement Date	Top of Casing Elevation (ft, msl)	Depth to Groundwater (ft)	Groundwater Elevation (ft, msl)	Change from Previous Measurement (ft)
5050	LF-16	08-Dec-93	11.56	8.35	3.21	
		28-Jan-94		8.40	3.16	-0.05
		15-Feb-94		8.21	3.35	0.19
		24-May-94		8.01	3.55	0.20
		21-Sep-94		7.64	3.92	0.37
		19-Dec-94		8.60	2.96	-0.96
		13-Mar-95		6.22	5.34	2.38
		07-Jun-95		6.88	4.68	-0.66
		05-Sep-95		7.37	4.19	-0.49
		18-Dec-95		9.21	2.35	-1.84
		19-Aug-97		8.60	2.96	0.61
		10-Dec-97		8.20	3.36	0.40
5050	LF-17	08-Dec-93	9.71	6.72	2.99	
		28-Jan-94		5.86	3.85	0.86
		15-Feb-94		5.87	3.84	-0.01
		24-May-94		6.00	3.71	-0.13
		21-Sep-94		6.88	2.83	-0.88
		19-Dec-94		5.45	4.26	1.43
		13-Mar-95		4.68	5.03	0.77
		07-Jun-95		6.52	3.19	-1.84
		05-Sep-95		7.02	2.69	-0.50
		18-Dec-95		5.11	4.60	1.91
		19-Aug-97		--	--	--
		10-Dec-97		--	--	--

**TABLE 1**  
**Groundwater Level Measurement Data**  
**5050 & 5200 Coliseum Way**

Site	Monitoring Well	Measurement Date	Top of Casing Elevation (ft, msl)	Depth to Groundwater (ft)	Groundwater Elevation (ft, msl)	Change from Previous Measurement (ft)
5050	LF-F1	08-Dec-93	8.82	4.08	4.74	
		28-Jan-94		4.03	4.79	0.05
		15-Feb-94		3.90	4.92	0.13
		24-May-94		3.60	5.22	0.30
		21-Sep-94		4.05	4.77	-0.45
		19-Dec-94		3.45	5.37	0.60
		13-Mar-95		2.22	6.60	1.23
		07-Jun-95		2.28	6.54	-0.06
		05-Sep-95		2.92	5.90	-0.64
		18-Dec-95		3.18	5.64	-0.26
		19-Aug-97		--	--	--
		10-Dec-97		--	--	--
5050	LFMW-1	07-Nov-91	10.21	6.29	3.92	
		26-Oct-92		6.38	3.83	-0.09
		04-Mar-92		3.57	6.64	2.81
		14-Apr-93		3.57	6.64	0.00
		24-May-93		4.59	5.62	-1.02
		14-Jun-93		4.86	5.35	-0.27
		30-Jul-93		5.72	4.49	-0.86
		31-Aug-93		6.38	3.83	-0.66
		27-Sep-93		6.85	3.36	-0.47
		25-Oct-93		7.03	3.18	-0.18
		02-Nov-93		7.30	2.91	-0.27
		08-Dec-93		6.51	3.70	0.79
		28-Jan-94		5.00	5.21	1.51
		15-Feb-94		4.46	5.75	0.54
		24-May-94		4.65	5.56	-0.19
		21-Sep-94		6.35	3.86	-1.70
		19-Dec-94		3.70	6.51	2.65
		13-Mar-95		2.71	7.50	0.99
		07-Jun-95		4.02	6.19	-1.31
		05-Sep-95		5.67	4.54	-1.65
18-Dec-95	4.47	5.74	1.20			
19-Aug-97	--	--	--			
10-Dec-97	--	--	--			

**TABLE 1**  
**Groundwater Level Measurement Data**  
**5050 & 5200 Coliseum Way**

Site	Monitoring Well	Measurement Date	Top of Casing Elevation (ft, msl)	Depth to Groundwater (ft)	Groundwater Elevation (ft, msl)	Change from Previous Measurement (ft)
5050	LFMW-2	07-Nov-91	8.86	5.93	2.93	
		26-Oct-92		5.41	3.45	0.52
		04-Mar-92		4.26	4.60	1.15
		14-Apr-93		3.83	5.03	0.43
		24-May-93		3.78	5.08	0.05
		14-Jun-93		3.89	4.97	-0.11
		30-Jul-93		4.10	4.76	-0.21
		31-Aug-93		4.37	4.49	-0.27
		27-Sep-93		4.72	4.14	-0.35
		25-Oct-93		4.81	4.05	-0.09
		02-Nov-93		4.96	3.90	-0.15
		08-Dec-93		5.13	3.73	-0.17
		28-Jan-94		5.18	3.68	-0.05
		15-Feb-94		5.02	3.84	0.16
		24-May-94		4.43	4.43	0.59
		21-Sep-94		5.82	3.04	-1.39
		19-Dec-94		4.75	4.11	1.07
		13-Mar-95		3.28	5.58	1.47
		07-Jun-95		3.12	5.74	0.16
		05-Sep-95		3.90	4.96	-0.78
18-Dec-95		4.55	4.31	-0.65		
		19-Aug-97		--	--	--
		10-Dec-97		--	--	--

**TABLE 1**  
**Groundwater Level Measurement Data**  
**5050 & 5200 Coliseum Way**

Site	Monitoring Well	Measurement Date	Top of Casing Elevation (ft, msl)	Depth to Groundwater (ft)	Groundwater Elevation (ft, msl)	Change from Previous Measurement (ft)
5050	LFMW-3	07-Nov-91	9.01	6.94	2.07	
		26-Oct-92		7.29	1.72	-0.35
		04-Mar-92		5.07	3.94	2.22
		14-Apr-93		5.21	3.80	-0.14
		24-May-93		5.95	3.06	-0.74
		14-Jun-93		6.23	2.78	-0.28
		27-Sep-93		6.46	2.55	-0.23
		25-Oct-93		6.47	2.54	-0.01
		02-Nov-93		6.62	2.39	-0.15
		08-Dec-93		6.23	2.78	0.39
		28-Jan-94		5.58	3.43	0.65
		15-Feb-94		5.70	3.31	-0.12
		24-May-94		5.59	3.42	0.11
		21-Sep-94		6.46	2.55	-0.87
		19-Dec-94		5.46	3.55	1.00
		13-Mar-95		4.37	4.64	1.09
		07-Jun-95		5.61	3.40	-1.24
		05-Sep-95		6.38	2.63	-0.77
		18-Dec-95		4.91	4.10	1.47
		20-Aug-97		6.06	2.95	-1.15
10-Dec-97		5.03	3.98	1.03		

**TABLE 1**  
**Groundwater Level Measurement Data**  
**5050 & 5200 Coliseum Way**

Site	Monitoring Well	Measurement Date	Top of Casing Elevation (ft, msl)	Depth to Groundwater (ft)	Groundwater Elevation (ft, msl)	Change from Previous Measurement (ft)
5050	LFMW-4	07-Nov-91	10.75	10.26	0.49	
		26-Oct-92		9.04	1.71	1.22
		04-Mar-92		5.77	4.98	3.27
		14-Apr-93		4.71	6.04	1.06
		24-May-93		5.60	5.15	-0.89
		14-Jun-93		5.94	4.81	-0.34
		30-Jul-93		6.72	4.03	-0.78
		31-Aug-93		7.25	3.50	-0.53
		27-Sep-93		7.66	3.09	-0.41
		25-Oct-93		7.79	2.96	-0.13
		02-Nov-93		7.97	2.78	-0.18
		08-Dec-93		7.18	3.57	0.79
		28-Jan-94		5.50	5.25	1.68
		15-Feb-94		5.17	5.58	0.33
		24-May-94		5.46	5.29	-0.29
		21-Sep-94		7.52	3.23	-2.06
		19-Dec-94		4.42	6.33	3.10
		13-Mar-95		3.48	7.27	0.94
		07-Jun-95		4.93	5.82	-1.45
		05-Sep-95		6.34	4.41	-1.41
18-Dec-95		4.61	6.14	1.73		
		19-Aug-97		--	--	--
		10-Dec-97		--	--	--

**TABLE 1**  
**Groundwater Level Measurement Data**  
**5050 & 5200 Coliseum Way**

Site	Monitoring Well	Measurement Date	Top of Casing Elevation (ft, msl)	Depth to Groundwater (ft)		Groundwater Elevation (ft, msl)	Change from Previous Measurement (ft)
5200	CW-1	30-Sep-96	14.11	9.22		4.89	
		19-Aug-97		9.39		4.72	-0.17
		10-Dec-97		8.66	3	5.45	0.73
5200	CW-2	30-Sep-96	14.88	9.50		5.38	
		19-Aug-97		9.65		5.23	-0.15
		10-Dec-97		9.30		5.58	0.35
5200	CW-3	30-Sep-96	14.07	8.78		5.29	
		19-Aug-97		8.94	3	5.13	-0.16
		10-Dec-97		9.10	a	4.97	-0.32
5200	CW-4	30-Sep-96	14.76	8.08		6.68	
		19-Aug-97		8.92	2	5.84	-0.84
		10-Dec-97		8.06	4	6.70	0.86
5200	CW-5	30-Sep-96	14.36	8.17		6.19	
		19-Aug-97		8.27	2	6.09	-0.10
		10-Dec-97		8.39	2,a	5.97	-0.12

Notes:

- = Not Measured
- \*\* approximately 0.10 feet of free product encountered in well casing.
- 1 = Sheen
- 2 = Sheen and Petroleum Odor
- 3 = Sulfur Odor
- 4 = Sheen and Sulfur Odor
- a = Field error in numbering wells, CW-3 and CW-5 reversed



**TABLE 2**  
**Petroleum Hydrocarbons Detected in Groundwater**  
**5050 & 5200 Coliseum Way**  
(Concentrations Reported in Milligrams per Liter [mg/L])

Sample ID	Date Sampled	TEPH	TPH-D	TPH-O	TPH-G	Benzene	Toluene	Ethyl-Benzene	Total Xylenes
		MCL	--	--	--	0.005	1	0.7	10
LF-1	04-Nov-91	NA	NA	NA	< 0.05	< 0.005	< 0.005	< 0.005	< 0.01
LF-1	20-Aug-97	0.44	< 0.2	0.4	< 0.05	< 0.0004	0.0003	< 0.0003	0.0005
LF-1	11-Dec-97	0.86	< 0.6	0.5	< 0.05	0.0011	0.0003	< 0.0003	< 0.0004
LF-2	04-Nov-91	NA	0.3	NA	< 0.05	< 0.005	< 0.005	< 0.005	< 0.01
LF-2	20-Aug-97	NA	NA	NA	NA	NA	NA	NA	NA
LF-2	19-Dec-97	1.4	< 0.9	1.0	< 0.05	< 0.0004	0.0005	< 0.0003	0.0007
LF-3	04-Nov-91	NA	0.2	NA	< 0.05	< 0.005	< 0.005	< 0.005	< 0.01
LF-3	25-May-94	NA	0.3	0.4	< 0.05	NA	NA	NA	NA
LF-103 (dup)	25-May-94	NA	0.3	0.4	< 0.05	NA	NA	NA	NA
LF-3	23-Sep-94	NA	1.2	< 0.2	< 0.05	NA	NA	NA	NA
LF-103 (dup)	23-Sep-94	NA	1	< 0.2	< 0.05	NA	NA	NA	NA
LF-3	20-Dec-94	NA	0.89	0.2	< 0.05	< 0.0005	< 0.0005	< 0.0005	< 0.002
LF-103 (dup)	20-Dec-94	NA	0.88	0.2	< 0.05	< 0.0005	< 0.0005	< 0.0005	< 0.002
LF-3	15-Mar-95	NA	0.8	< 0.2	< 0.05	< 0.0005	< 0.0005	< 0.0005	< 0.002
LF-3	07-Sep-95	NA	0.62	0.4	< 0.05	< 0.0005	< 0.0005	< 0.0005	< 0.002
LF-3	20-Aug-97	1.0	< 0.5	0.8	< 0.05	< 0.0004	< 0.0003	< 0.0003	< 0.0004
LF-3	19-Dec-97	1.4	< 0.5	1.2	< 0.05	< 0.0004	< 0.0003	< 0.0003	< 0.0004
LF-4	04-Nov-91	NA	NA	NA	0.59	< 0.005	< 0.005	< 0.005	< 0.01
LF-5	04-Nov-91	NA	NA	NA	NA	< 0.005	< 0.005	< 0.005	< 0.01
LF-5	20-Aug-97	0.65	0.3	0.6	< 0.05	< 0.0004	< 0.0003	< 0.0003	< 0.0004
LF-5	11-Dec-97	0.43	0.2	0.4	< 0.05	< 0.0004	0.0003	< 0.0003	< 0.0004
LF-6	04-Nov-91	NA	NA	NA	NA	< 0.005	< 0.005	< 0.005	< 0.01
LF-7	04-Nov-91	NA	NA	NA	NA	< 0.005	< 0.005	< 0.005	< 0.01
LF-8	28-Oct-93	NA	9.8	NA	1	NA	NA	NA	NA
LF-8	24-May-94	NA	4.5	0.6	0.7	NA	NA	NA	NA

**TABLE 2**  
**Petroleum Hydrocarbons Detected in Groundwater**  
**5050 & 5200 Coliseum Way**  
(Concentrations Reported in Milligrams per Liter [mg/L])

Sample ID	Date Sampled	TEPH	TPH-D	TPH-O	TPH-G	Benzene	Toluene	Ethyl-Benzene	Total Xylenes
		MCL	--	--	--	0.005	1	0.7	10
LF-8	23-Sep-94	NA	6.7	<0.2	0.4	NA	NA	NA	NA
LF-8	20-Dec-94	NA	5.6	0.4	0.4	0.003	0.0009	0.0065	0.004
LF-8	15-Mar-95	NA	4.1	0.2	0.3	0.002	0.0006	0.003	0.003
LF-8	09-Jun-95	NA	3.8	<0.2	0.3	0.001	0.0006	0.003	0.003
LF-8	07-Sep-95	NA	4.7	0.3	0.4	0.001	0.0006	0.003	0.003
LF-8	18-Dec-95	NA	3.9	0.4	0.3	0.001	0.0006	0.003	0.003
LF-8	20-Aug-97	4.5	< 4.0	< 2.0	0.12	< 0.0004	0.0004	0.0009	0.0036
LF-8	19-Dec-97	4.6	< 4.0	< 3.0	0.22	0.0019	0.0008	0.0022	0.0033
LF-9	01-Nov-91	NA	0.2	NA	<0.1	NA	NA	NA	NA
LF-109 (dup)	01-Nov-91	NA	0.2	NA	<0.1	NA	NA	NA	NA
LF-9	23-Sep-94	NA	NA	NA	NA	<0.005	<0.005	<0.005	<0.01
LF-11	28-Oct-93	NA	<0.05	NA	< 0.1	NA	NA	NA	NA
LF-11	19-Dec-97	9.5	<2.0	9.0	<0.05	0.0004	0.0004	<0.0003	< 0.0004
LF-12	19-Dec-97	0.25	<0.1	0.2	<0.05	0.0005	0.0004	<0.0003	<0.0004
LF-13	06-Dec-93	NA	0.5	0.4	0.05	< 0.0005	< 0.0005	< 0.0005	< 0.002
LF-113 (dup)	06-Dec-93	NA	0.6	0.4	0.06	< 0.0005	< 0.0005	< 0.0005	< 0.002
LF-13	20-Aug-97	12.0	< 7.0	7.6	0.06	0.0011	<0.0003	0.0006	0.0005
LF-13	19-Dec-97	5.4	<3.0	4.0	<0.05	<0.0004	<0.0003	<0.0003	<0.0004
LF-14	21-Sep-94	NA	<0.3	<0.2	1.4	NA	NA	NA	NA
LF-14	19-Dec-94	NA	0.65	<0.2	1	0.001	0.002	< 0.0005	0.012
LF-14	15-Mar-95	NA	0.3	<0.2	1.2	0.001	0.0006	< 0.0005	0.015
LF-14	08-Sep-95	NA	<0.05	<0.2	1.4	0.0009	0.0007	< 0.0005	0.002
LF-14	20-Aug-97	1.2	<1.0	0.4	1.6	0.0011	0.0012	<0.0003	0.002
LF-14	19-Dec-97	1.3	<0.9	0.8	1.2	0.001	0.0003	<0.0003	<0.0004
LF-16	20-Aug-97	0.41	<0.3	0.3	<0.05	0.0006	<0.0003	<0.0003	<0.0004
LF-16	19-Dec-97	0.41	<0.2	0.3	<0.05	0.0008	0.0003	<0.0003	<0.0004

**TABLE 2**  
**Petroleum Hydrocarbons Detected in Groundwater**  
**5050 & 5200 Coliseum Way**  
(Concentrations Reported in Milligrams per Liter [mg/L])

Sample ID	Date Sampled	TEPH	TPH-D	TPH-O	TPH-G	Benzene	Toluene	Ethyl-Benzene	Total Xylenes
		MCL	--	--	--	0.005	1	0.7	10
LFMW-2	05-Nov-91	NA	<0.05	NA	NA	<0.0003	<0.0003	<0.0003	<0.01
LFMW-3	19-Dec-97	0.66	<0.3	0.5	<0.05	0.0009	0.0008	<0.0003	0.0005
CW-1	19-Aug-97	0.45	<0.3	0.3	<0.05	0.0006	<0.0003	<0.0003	0.0024
CW-1	11-Dec-97	0.55	<0.2	0.4	<0.05	<0.0004	<0.0003	<0.0003	<0.0004
CW-2	19-Aug-97	0.57	<0.4	0.4	<0.05	0.0008	<0.0003	<0.0003	0.0004
CW-2	11-Dec-97	1.1	<0.3	0.8	<0.05	0.0008	<0.0003	<0.0003	<0.0004
CW-3	19-Aug-97	1.1	<1.0	0.3	<0.25	0.0044	0.0021	<0.0015	0.0043
CW-3*	11-Dec-97	1.0	<1.0	<0.2	<0.05	0.0049	<0.0003	<0.0003	<0.0004
CW-4	19-Aug-97	71.0	<70.0	<20.0	10.0	0.14	0.092	0.21	0.51
CW-4	11-Dec-97	50.0	<50.0	<20.0	11.0	0.087	0.066	0.19	0.51
CW-5	19-Aug-97	81.0	<70.0	<30.0	15.0	0.12	0.24	0.16	0.45
CW-5*	11-Dec-97	78.0	<70.0	<30.0	18.0	0.087	0.18	0.14	0.4

**Notes:**

TEPH = Total Extractable Petroleum Hydrocarbons

TPH-D = Total Petroleum Hydrocarbons as Diesel

TPH-O = Total Petroleum Hydrocarbons as Motor Oil

TPH-G = Total Petroleum Hydrocarbons as Gasoline

MCL = Maximum Contaminant Levels for Drinking Water (CCR Title 22, Sections 64431 and 64444)

-- = Not established

"<" analytes not detected at reporting limit

"NA" not analyzed

(dup) = Duplicate Sample Collected by LFR

\* = Field error resulted in switched well numbers (CW-3 & CW-5)

**TABLE 3**  
**Metals, Total Dissolved Solids, and pH Detected in Groundwater**  
**5050 5200 Coliseum Way**  
Concentrations in Milligrams per Liter (mg/L)

Site	Monitoring Well	Sample Date	Antimony (Sb)	Arsenic (As)	Barium (Ba)	Beryllium (Be)	Cadmium (Cd)	Chromium (Cr)	Cobalt (Co)	Copper (Cu)	Lead (Pb)	Mercury (Hg)
		<b>MCL</b>	0.006	0.05	1	0.004	0.005	0.05	--	1.3'	0.015**	0.002
5050	LF-1	4-Nov-91	< 0.2	0.004	0.046	0.11	130	< 0.01	5.7	1.9	0.5	< 0.0003
5050	LF-1	27-Oct-92	< 2	0.007	< 0.05	< 0.2	57	< 1	4.1	1	< 4	< 0.0003
5050	LF-1	5-Mar-93	< 2	0.22	< 0.05	< 0.2	43	< 1	3.6	0.47	< 4	< 0.0003
5050	LF-1 (Dup)	5-Mar-93	< 2	0.26	< 0.05	< 0.2	44	< 1	3.9	0.5	< 4	< 0.0003
5050	LF-1	25-May-93	< 2	0.12	< 0.05	< 0.2	40	< 1	4.7	1	< 0.4	< 0.0003
5050	LF-1 (Dup)	25-May-93	< 0.1	0.36	< 0.05	0.02	9.6	< 0.05	0.81	0.15	0.3	< 0.0003
5050	LF-1	31-Aug-93	< 2	0.072	< 0.05	< 0.2	32	< 1	2.3	< 1	< 4	< 0.0003
5050	LF-1 (Dup)	31-Aug-93	< 2	0.66	< 0.05	< 0.2	13	< 1	1	< 1	< 4	< 0.0003
5050	LF-1	26-Oct-93	< 0.2	0.4	< 0.5	0.02	15	0.6	1.3	0.9	0.4	< 0.0003
5050	LF-101 (Dup)	26-Oct-93	< 0.4	1.3	< 1.0	< 0.04	12	< 0.2	1	0.3	< 0.8	< 0.0003
5050	LF-1	18-Feb-94	< 0.2	0.57	< 0.5	< 0.02	2.6	< 0.1	0.33	< 0.1	0.8	< 0.0002
5050	LF-1	25-May-94	< 3	0.49	< 0.05	< 0.2	7.9	< 1	0.9	< 1	0.79	< 0.0002
5050	LF-1	22-Sep-94	< 0.2	0.77	< 0.05	< 0.02	6.1	< 0.1	0.67	< 0.1	0.91	< 0.0002
5050	LF-1	20-Dec-94	< 0.2	0.65	< 0.5	< 0.02	4.2	< 0.1	0.45	< 0.1	0.6	< 0.0002
5050	LF-1	15-Mar-95	< 0.2	0.39	< 0.1	< 0.02	8.5	< 0.1	0.81	< 0.1	0.41	< 0.0002
5050	LF-1	8-Jun-95	< 2	0.33	< 1	< 0.2	11	< 1	0.9	< 1	1.5	< 0.0002
5050	LF-101 (Dup)	8-Jun-95	< 2	0.41	< 1	< 0.2	23	< 1	1.8	< 1	0.76	< 0.0002
5050	LF-1	7-Sep-95	< 0.2	0.30	< 0.1	0.03	23	< 0.1	2.0	0.5	0.67	< 0.0002
5050	LF-1	19-Dec-95	< 2	0.34	< 1	< 0.3	12	< 1	1.1	< 1	0.26	< 0.0002
5050	LF-1	20-Aug-97	< 0.03	1.4	0.06	< 0.005	2.2	< 0.01	0.15	0.08	< 0.05	< 0.0005
5050	LF-1	11-Dec-97	< 0.03	1.1	0.32	0.005	4.9	< 0.01	0.59	0.06	0.41	< 0.0005

**TABLE 3**  
**Metals, Total Dissolved Solids, and pH Detected in Groundwater**  
**5050 5200 Coliseum Way**  
Concentrations in Milligrams per Liter (mg/L)

Site	Monitoring Well	Sample Date	Molybdenum (Mo)	Nickel (Ni)	Selenium (Se)	Silver (Ag)	Thallium (Tl)	Vanadium (V)	Zinc (Zn)	TDS	pH [SU]
		<b>MCL</b>	--	0.1	0.05	0.1*	0.002	--	5		
5050	LF-1	4-Nov-91	0.11	20	< 0.004	0.054	< 1	< 0.005	40000	33,000	
5050	LF-1	27-Oct-92	< 1	19	0.027	< 0.5	< 10	< 0.5	16,000		
5050	LF-1	5-Mar-93	< 1	11	< 0.01	< 0.5	< 10	< 0.5	14,000		
5050	LF-1 (Dup)	5-Mar-93	< 1	11	< 0.01	< 0.5	< 10	< 0.5	14,000		
5050	LF-1	25-May-93	< 1	16	< 0.004	< 0.5	< 10	< 0.5	19,000		
5050	LF-1 (Dup)	25-May-93	< 0.05	3.0	< 0.004	< 0.03	< 0.5	< 0.03	4,700		
5050	LF-1	31-Aug-93	< 1	9.0	< 0.004	< 0.5	< 10	< 0.5	13,000		
5050	LF-1 (Dup)	31-Aug-93	< 1	5	< 0.004	< 0.5	< 10	< 0.5	7,200		
5050	LF-1	26-Oct-93	< 0.1	4.9	< 0.04	< 0.5	< 1	< 0.05	7,100		3.94
5050	LF-101 (Dup)	26-Oct-93	< 0.2	3.7	< 0.08	< 0.1	< 2	< 0.1	5,900		3.94
5050	LF-1	18-Feb-94	< 0.1	1.4	< 0.004	< 0.05	< 1	< 0.05	2,600		4.25
5050	LF-1	25-May-94	< 1	3	< 0.004	< 0.05	< 10	< 0.5	5,000		
5050	LF-1	22-Sep-94	< 0.1	2.5	< 0.02	< 0.05	< 1	< 0.05	4,100		
5050	LF-1	20-Dec-94	< 0.1	1.7	< 0.04	< 0.05	< 1	< 0.05	3,700		
5050	LF-1	15-Mar-95	< 0.1	3.4	< 0.004	< 0.05	< 0.5	< 0.05	4,700		
5050	LF-1	8-Jun-95	< 1	4	< 0.02	< 0.5	< 5	< 0.5	6,500		
5050	LF-101 (Dup)	8-Jun-95	< 1	7	< 0.02	< 0.5	< 5	< 0.5	10,000		
5050	LF-1	7-Sep-95	< 0.1	7.3	< 0.1	< 0.05	0.6	< 0.05	10,000		
5050	LF-1	19-Dec-95	< 1	4	0.036	< 0.5	< 5	< 0.5	6,200		3.96
5050	LF-1	20-Aug-97	< 0.01	0.49	< 0.05	< 0.01	< 0.05	< 0.01	1,100		4.16
5050	LF-1	11-Dec-97	< 0.01	1.6	< 0.05	< 0.01	< 0.05	0.04	3,700		4.23

**TABLE 3**  
**Metals, Total Dissolved Solids, and pH Detected in Groundwater**  
**5050 5200 Coliseum Way**  
 Concentrations in Milligrams per Liter (mg/L)

Site	Monitoring Well	Sample Date	Antimony (Sb)	Arsenic (As)	Barium (Ba)	Beryllium (Be)	Cadmium (Cd)	Chromium (Cr)	Cobalt (Co)	Copper (Cu)	Lead (Pb)	Mercury (Hg)
		<b>MCL</b>	0.006	0.05	1	0.004	0.005	0.05	--	1.3 <sup>+</sup>	0.015 <sup>**</sup>	0.002
5050	LF-2	4-Nov-91	< 0.02	0.028	0.026	< 0.001	0.009	< 0.01	0.18	0.008	< 0.005	< 0.0003
5050	LF-2	27-Oct-92	< 0.02	0.007	< 0.05	< 0.002	0.006	< 0.01	0.12	0.02	< 0.04	< 0.0003
5050	LF-2	4-Mar-93	< 0.02	0.003	< 0.05	< 0.002	< 0.005	< 0.01	0.1	< 0.01	< 0.04	< 0.0003
5050	LF-2	24-May-93	< 0.02	0.005	< 0.05	< 0.002	< 0.005	< 0.01	0.061	< 0.01	< 0.04	< 0.0003
5050	LF-2	31-Aug-93	< 0.02	5	< 0.05	0.003	0.021	< 0.01	0.016	< 0.01	< 0.04	< 0.0003
5050	LF-2	25-Oct-93	< 0.02	0.004	< 0.05	< 0.002	0.009	< 0.01	0.055	0.02	< 0.04	< 0.0003
5050	LF-2	16-Feb-94	< 0.02	< 0.002	< 0.05	< 0.002	< 0.005	< 0.1	< 0.005	< 0.01	< 0.04	< 0.0002
5050	LF-2	24-May-94	< 0.005	< 0.002	0.02	< 0.0005	< 0.001	< 0.002	0.037	0.003	< 0.003	< 0.0002
5050	LF-2	22-Sep-94	0.007	< 0.002	0.02	< 0.0005	< 0.001	< 0.002	0.038	0.006	< 0.005	< 0.0002
5050	LF-2	20-Dec-94	< 0.005	< 0.002	0.02	< 0.0005	< 0.001	< 0.002	0.04	0.006	< 0.002	< 0.0002
5050	LF-2	15-Mar-95	< 0.004	< 0.002	0.017	< 0.0005	< 0.001	< 0.002	0.033	0.004	< 0.002	< 0.0002
5050	LF-102	(Dup) 16-Mar-95	< 0.004	< 0.002	0.017	< 0.0005	< 0.001	< 0.002	0.036	0.005	< 0.002	< 0.0002
5050	LF-2	7-Jun-95	< 0.004	< 0.002	0.017	< 0.0005	< 0.001	< 0.002	0.037	0.006	< 0.002	< 0.0002
5050	LF-2	7-Sep-95	< 0.004	< 0.002	0.019	< 0.0005	0.001	< 0.002	0.04	0.004	< 0.002	< 0.0002
5050	LF-122	(Dup) 7-Sep-95	< 0.004	< 0.002	0.020	< 0.0005	< 0.001	< 0.002	0.042	0.005	< 0.002	< 0.0002
5050	LF-2	19-Dec-95	< 0.004	< 0.002	0.020	< 0.0005	< 0.001	< 0.002	0.043	0.002	< 0.002	< 0.0002
5050	LF-2	20-Aug-97	< 0.03	< 0.05	0.03	< 0.005	0.007	< 0.01	0.04	0.02	< 0.05	< 0.0005
5050	LF-2	19-Dec-97	< 0.03	< 0.05	0.02	< 0.005	< 0.005	0.08	0.04	< 0.01	< 0.05	< 0.0005

**TABLE 3**  
**Metals, Total Dissolved Solids, and pH Detected in Groundwater**  
**5050 5200 Coliseum Way**  
Concentrations in Milligrams per Liter (mg/L)

Site	Monitoring Well	Sample Date	Molybdenum (Mo)	Nickel (Ni)	Selenium (Se)	Silver (Ag)	Thallium (Tl)	Vanadium (V)	Zinc (Zn)	TDS	pH (SU)
		<b>MCL</b>	--	0.1	0.05	0.1*	0.002	--	5		
5050	LF-2	4-Nov-91	< 0.01	0.52	< 0.004	< 0.002	< 0.1	< 0.005	4.2	3,700	
5050	LF-2	27-Oct-92	< 0.01	0.22	0.005	0.006	< 0.1	< 0.005	3.3		
5050	LF-2	4-Mar-93	< 0.01	0.12	< 0.004	< 0.005	< 0.1	< 0.005	1.9		
5050	LF-2	24-May-93	< 0.01	0.08	< 0.004	< 0.005	< 0.1	< 0.005	1.4		
5050	LF-2	31-Aug-93	0.14	< 0.01	< 0.004	< 0.005	< 0.1	< 0.005	8.6		
5050	LF-2	25-Oct-93	< 0.01	0.11	< 0.004	< 0.005	< 0.1	< 0.005	1.9		6.21
5050	LF-2	16-Feb-94	< 0.01	0.04	< 0.004	< 0.005	< 0.1	< 0.005	0.41		6.35
5050	LF-2	24-May-94	< 0.002	0.024	< 0.004	< 0.001	< 0.02	< 0.001	0.3		
5050	LF-2	22-Sep-94	< 0.002	0.038	< 0.004	< 0.001	< 0.02	0.001	0.59		
5050	LF-2	20-Dec-94	< 0.002	0.03	< 0.004	0.001	< 0.02	< 0.001	0.39		
5050	LF-2	15-Mar-95	< 0.002	0.031	< 0.004	< 0.001	< 0.01	0.002	0.49		
5050	LF-102 (Dup)	16-Mar-95	< 0.002	0.024	< 0.004	< 0.001	< 0.01	0.001	0.37		
5050	LF-2	7-Jun-95	< 0.002	0.04	< 0.004	< 0.001	< 0.01	0.002	0.62		
5050	LF-2	7-Sep-95	< 0.002	0.032	< 0.004	< 0.001	< 0.01	< 0.001	0.50		
5050	LF-122 (Dup)	7-Sep-95	< 0.002	0.027	< 0.004	< 0.001	< 0.01	< 0.001	0.50		
5050	LF-2	19-Dec-95	< 0.002	0.045	< 0.004	< 0.001	< 0.01	0.001	0.74		6.21
5050	LF-2	20-Aug-97	< 0.01	0.04	< 0.05	< 0.01	< 0.05	< 0.01	3.8		6.47
5050	LF-2	19-Dec-97	< 0.01	0.05	< 0.05	< 0.01	< 0.05	< 0.01	0.43		6.10

**TABLE 3**  
**Metals, Total Dissolved Solids, and pH Detected in Groundwater**  
**5050 5200 Coliseum Way**  
Concentrations in Milligrams per Liter (mg/L)

Site	Monitoring Well	Sample Date	Antimony (Sb)	Arsenic (As)	Barium (Ba)	Beryllium (Be)	Cadmium (Cd)	Chromium (Cr)	Cobalt (Co)	Copper (Cu)	Lead (Pb)	Mercury (Hg)
		<b>MCL</b>	0.006	0.05	1	0.004	0.005	0.05	--	1.3*	0.015**	0.002
5050	LF-3	4-Nov-91	< 0.02	3.1	0.077	0.001	< 0.005	< 0.01	0.016	< 0.004	< 0.005	< 0.0003
5050	LF-3	27-Oct-92	< 0.02	3.6	0.11	0.004	0.013	< 0.01	0.029	< 0.01	< 0.04	< 0.0003
5050	LF-3	4-Mar-93	< 0.02	4.9	0.07	0.003	0.012	< 0.01	0.023	< 0.01	< 0.04	< 0.0003
5050	LF-3	25-May-93	< 0.02	3.4	0.11	< 0.002	0.04	< 0.01	0.01	< 0.01	< 0.04	< 0.0003
5050	LF-3	31-Aug-93	< 0.02	4.9	< 0.05	0.003	0.023	< 0.01	0.019	< 0.01	< 0.04	< 0.0003
5050	LF-3	25-Oct-93	< 0.02	7.3	0.08	< 0.002	0.005	< 0.01	0.013	< 0.01	< 0.04	< 0.0003
5050	LF-3	16-Feb-94	< 0.02	3.4	0.1	< 0.002	< 0.005	< 0.01	0.012	< 0.01	< 0.04	< 0.0002
5050	LF-3	25-May-94	< 0.005	2.4	0.08	0.0009	< 0.001	0.002	0.009	< 0.002	< 0.003	< 0.0002
5050	LF-103 (Dup)	25-May-94	< 0.005	2.8	0.08	0.0013	< 0.001	< 0.002	0.011	< 0.002	< 0.003	< 0.0002
5050	LF-3	23-Sep-94	< 0.005	2.2	0.05	0.0014	< 0.001	0.002	0.011	< 0.002	< 0.005	< 0.0002
5050	LF-103 (Dup)	23-Sep-94	< 0.005	2.3	0.06	0.001	< 0.001	0.004	0.009	0.007	< 0.005	< 0.0002
5050	LF-3	20-Dec-94	< 0.005	3.6	0.09	0.0013	< 0.001	0.005	0.012	0.026	< 0.002	< 0.0002
5050	LF-103 (Dup)	20-Dec-94	< 0.005	4.5	0.04	0.0017	< 0.001	0.003	0.014	0.003	< 0.002	< 0.0002
5050	LF-3	15-Mar-95	< 0.004	2.8	0.15	0.001	< 0.001	0.004	0.008	0.003	< 0.002	< 0.0002
5050	LF-3	7-Jun-95	< 0.004	5.6	0.057	0.0018	< 0.001	0.003	0.014	0.003	< 0.002	< 0.0002
5050	LF-3	7-Sep-95	< 0.004	3.0	0.13	0.0017	< 0.001	0.004	0.011	< 0.002	< 0.002	< 0.0002
5050	LF-3	18-Dec-95	< 0.004	4.2	0.06	0.002	0.015	0.004	0.013	< 0.002	< 0.005	< 0.0002
5050	LF-103 (Dup)	18-Dec-95	< 0.004	4.2	0.12	0.001	0.011	0.005	0.009	< 0.002	< 0.005	< 0.0002
5050	LF-3	20-Aug-97	< 0.03	3.3	0.14	< 0.005	< 0.005	< 0.01	0.02	< 0.01	< 0.05	< 0.0005
5050	LF-3	19-Dec-97	< 0.03	3.2	0.06	< 0.005	< 0.005	0.10	0.02	< 0.01	< 0.05	< 0.0005
5050	LF-4	4-Nov-91	0.03	0.026	0.082	< 0.001	< 0.005	< 0.01	< 0.005	< 0.004	< 0.005	< 0.0003
5050	LF-4	27-Oct-92	< 0.02	0.034	< 0.05	< 0.002	< 0.005	< 0.01	< 0.005	< 0.01	< 0.04	< 0.0003
5050	LF-4	4-Mar-93	0.02	0.017	0.11	< 0.002	< 0.005	< 0.01	< 0.005	< 0.01	< 0.04	< 0.0003
5050	LF-4	24-May-93	< 0.02	0.013	0.22	< 0.002	< 0.005	< 0.01	< 0.005	< 0.01	< 0.04	< 0.0003
5050	LF-4	31-Aug-93	< 0.02	0.052	0.08	< 0.002	< 0.005	< 0.01	0.006	< 0.01	< 0.04	< 0.0003
5050	LF-4	25-Oct-93	< 0.02	0.014	0.12	< 0.002	< 0.005	< 0.01	< 0.005	< 0.01	< 0.04	< 0.0003
5050	LF-4	16-Feb-94	< 0.02	0.008	0.29	< 0.002	< 0.005	< 0.01	0.006	< 0.01	< 0.04	< 0.0002
5050	LF-4	22-Sep-94	0.007	0.005	0.19	< 0.0005	0.001	< 0.002	0.003	0.003	< 0.005	< 0.0002
5050	LF-4	15-Mar-95	< 0.004	0.008	0.34	< 0.0005	0.001	< 0.002	0.005	< 0.002	< 0.002	< 0.0002
5050	LF-4	7-Sep-95	< 0.004	0.012	0.15	< 0.0005	0.001	< 0.002	0.004	< 0.002	< 0.002	< 0.0002



**TABLE 3**  
**Metals, Total Dissolved Solids, and pH Detected in Groundwater**  
**5050 5200 Coliseum Way**  
Concentrations in Milligrams per Liter (mg/L)

Site	Monitoring Well	Sample Date	Molybdenum (Mo)	Nickel (Ni)	Selenium (Se)	Silver (Ag)	Thallium (Tl)	Vanadium (V)	Zinc (Zn)	TDS	pH (SU)
		<b>MCL</b>	--	0.1	0.05	0.1*	0.002	--	5		
5050	LF-3	4-Nov-91	0.16	0.012	< 0.004	< 0.002	< 0.1	0.006	3.1	3,100	
5050	LF-3	27-Oct-92	0.22	0.02	0.018	< 0.005	< 0.1	< 0.005	12		
5050	LF-3	4-Mar-93	0.18	0.04	< 0.02	< 0.005	< 0.1	< 0.005	15		
5050	LF-3	25-May-93	0.13	0.01	< 0.004	< 0.005	< 0.1	< 0.005	5.8		
5050	LF-3	31-Aug-93	0.15	0.01	< 0.004	< 0.005	< 0.1	< 0.005	8.6		
5050	LF-3	25-Oct-93	0.13	0.02	< 0.02	< 0.005	< 0.1	< 0.005	6.2		6.45
5050	LF-3	16-Feb-94	0.11	0.01	< 0.01	< 0.005	< 0.1	< 0.005	5		6.58
5050	LF-3	25-May-94	0.091	0.006	< 0.02	< 0.001	< 0.02	< 0.001	4.1		
5050	LF-103 (Dup)	25-May-94	0.11	0.008	< 0.02	0.001	< 0.02	< 0.001	5.2		
5050	LF-3	23-Sep-94	0.11	0.008	< 0.2	< 0.001	< 0.02	0.004	5.5		
5050	LF-103 (Dup)	23-Sep-94	0.095	0.007	< 0.2	< 0.001	< 0.02	0.003	4.1		
5050	LF-3	20-Dec-94	0.11	0.011	< 0.04	< 0.001	< 0.02	0.012	6.2		
5050	LF-103 (Dup)	20-Dec-94	0.13	0.011	< 0.04	< 0.001	0.02	0.01	8.5		
5050	LF-3	15-Mar-95	0.086	0.007	< 0.04	< 0.001	< 0.01	0.011	4.3		
5050	LF-3	7-Jun-95	0.13	0.012	< 0.04	< 0.001	< 0.01	0.013	9.9		
5050	LF-3	7-Sep-95	0.12	0.008	< 0.2	< 0.001	0.02	0.013	5.4		
5050	LF-3	18-Dec-95	0.13	0.012	0.019	< 0.001	< 0.01	0.01	8.4		
5050	LF-103 (Dup)	18-Dec-95	0.098	0.01	< 0.02	< 0.001	< 0.01	0.011	5.1		6.55
5050	LF-3	20-Aug-97	0.11	< 0.02	< 0.05	< 0.01	< 0.05	< 0.01	6.1		6.43
5050	LF-3	19-Dec-97	0.11	0.05	< 0.05	< 0.01	< 0.05	< 0.01	7.3		6.21
5050	LF-4	4-Nov-91	< 0.01	0.013	< 0.004	< 0.002	< 0.1	0.01	0.034	2,600	
5050	LF-4	27-Oct-92	< 0.01	0.03	< 0.004	< 0.005	< 0.1	< 0.005	0.012		
5050	LF-4	4-Mar-93	< 0.01	0.05	< 0.004	< 0.005	< 0.1	0.008	0.04		
5050	LF-4	24-May-93	< 0.01	0.03	< 0.004	< 0.005	< 0.1	< 0.005	0.035		
5050	LF-4	31-Aug-93	< 0.01	0.04	< 0.004	< 0.005	< 0.1	0.009	0.038		
5050	LF-4	25-Oct-93	< 0.01	0.04	< 0.004	< 0.005	< 0.1	0.015	0.068		6.79
5050	LF-4	16-Feb-94	< 0.01	0.04	< 0.004	< 0.005	< 0.1	< 0.005	0.05		6.84
5050	LF-4	22-Sep-94	< 0.002	0.037	< 0.004	< 0.001	< 0.02	0.007	0.067		
5050	LF-4	15-Mar-95	< 0.002	0.037	< 0.004	< 0.001	< 0.01	0.002	0.064		
5050	LF-4	7-Sep-95	< 0.002	0.048	< 0.004	< 0.001	< 0.01	0.002	0.24		

**TABLE 3**  
**Metals, Total Dissolved Solids, and pH Detected in Groundwater**  
**5050 5200 Coliseum Way**  
Concentrations in Milligrams per Liter (mg/L)

Site	Monitoring Well	Sample Date	Antimony (Sb)	Arsenic (As)	Barium (Ba)	Beryllium (Be)	Cadmium (Cd)	Chromium (Cr)	Cobalt (Co)	Copper (Cu)	Lead (Pb)	Mercury (Hg)
		<b>MCL</b>	0.006	0.05	1	0.004	0.005	0.05	--	1.3*	0.015**	0.002
5050	LF-5	4-Nov-91	< 0.02	< 0.002	0.018	< 0.001	0.049	< 0.01	0.03	< 0.005	< 0.005	0.0004
5050	LF-5	27-Oct-92	< 0.02	0.005	< 0.05	< 0.002	0.24	< 0.01	1.4	< 0.01	< 0.04	< 0.0003
5050	LF-5	4-Mar-93	< 0.02	< 0.005	< 0.05	< 0.002	0.21	< 0.01	1.1	< 0.01	< 0.04	< 0.0003
5050	LF-5	25-May-93	< 0.02	< 0.002	< 0.05	< 0.002	0.17	< 0.01	0.84	< 0.01	< 0.04	< 0.0003
5050	LF-5	31-Aug-93	< 0.02	0.02	< 0.05	< 0.002	0.25	< 0.01	1.3	< 0.01	< 0.04	< 0.0003
5050	LF-5	26-Oct-93	< 0.02	0.052	< 0.05	< 0.002	0.28	< 0.01	1.4	0.01	0.07	< 0.0003
5050	LF-5	16-Feb-94	< 0.02	< 0.02	< 0.05	< 0.002	0.16	< 0.01	0.95	< 0.01	< 0.04	< 0.0002
5050	LF-5	24-May-94	< 0.005	< 0.005	0.01	< 0.0005	0.14	< 0.002	0.71	< 0.002	< 0.01	< 0.0002
5050	LF-5	21-Sep-94	< 0.005	< 0.01	0.01	< 0.0005	0.17	0.003	0.81	0.003	< 0.01	< 0.0002
5050	LF-5	19-Dec-94	< 0.005	< 0.01	0.01	< 0.0005	0.25	0.003	1.2	0.004	< 0.008	< 0.0002
5050	LF-5	14-Mar-95	< 0.004	< 0.02	0.013	< 0.0005	0.11	0.004	0.61	0.003	< 0.01	< 0.0002
5050	LF-5	7-Jun-95	< 0.004	< 0.01	0.015	< 0.0005	0.31	0.006	1.5	0.005	< 0.02	< 0.0002
5050	LF-5	7-Sep-95	< 0.004	< 0.005	0.014	< 0.0005	0.31	0.006	1.5	0.005	< 0.01	< 0.0002
5050	LF-5	18-Dec-95	< 0.004	< 0.005	0.017	< 0.0005	0.2	0.004	0.99	0.002	< 0.005	< 0.0002
5050	LF-5	20-Aug-97	< 0.03	0.06	0.02	< 0.005	0.26	0.01	1.3	< 0.01	< 0.05	< 0.0005
5050	LF-5	11-Dec-97	< 0.03	0.06	0.21	< 0.005	0.24	< 0.01	1.1	< 0.01	< 0.05	< 0.0005
5050	LF-6	5-Nov-91	< 0.02	0.008	0.019	< 0.001	0.079	< 0.01	0.58	< 0.005	0.009	0.0009
5050	LF-6	27-Oct-92	< 0.02	0.022	< 0.05	< 0.002	0.17	< 0.01	1.6	< 0.01	< 0.04	< 0.0003
5050	LF-6	4-Mar-93	< 0.02	0.007	< 0.05	0.003	0.13	< 0.01	1.2	< 0.01	< 0.04	< 0.0003
5050	LF-6	24-May-93	< 0.02	< 0.002	< 0.05	< 0.002	0.13	< 0.01	0.97	0.01	< 0.04	< 0.0003
5050	LF-6	31-Aug-93	< 0.02	0.014	< 0.05	0.003	0.13	< 0.01	1	0.01	< 0.04	< 0.0003
5050	LF-6	26-Oct-93	< 0.02	< 0.002	< 0.05	0.003	0.15	< 0.01	1	0.02	< 0.04	< 0.0003
5050	LF-6	16-Feb-94	< 0.02	0.016	< 0.05	0.003	0.11	< 0.01	0.97	< 0.01	< 0.04	< 0.0002
5050	LF-6	21-Sep-94	< 0.005	< 0.002	0.01	0.0023	0.099	< 0.002	0.84	0.011	< 0.005	< 0.0002
5050	LF-6	16-Mar-95	< 0.004	< 0.002	0.01	0.0023	0.091	0.002	0.74	0.01	< 0.005	< 0.0002
5050	LF-6	6-Sep-95	< 0.004	< 0.002	0.011	0.0022	0.094	0.004	0.79	0.009	< 0.005	< 0.0002

**TABLE 3**  
**Metals, Total Dissolved Solids, and pH Detected in Groundwater**  
**5050 5200 Coliseum Way**  
Concentrations in Milligrams per Liter (mg/L)

Site	Monitoring Well	Sample Date	Molybdenum (Mo)	Nickel (Ni)	Selenium (Se)	Silver (Ag)	Thallium (Tl)	Vanadium (V)	Zinc (Zn)	TDS	pH (SU)
		<b>MCL</b>	--	0.1	0.05	0.1*	0.002	--	5		
5050	LF-5	4-Nov-91	< 0.01	0.23	< 0.004	0.004	< 0.1	< 0.005	11	9,100	
5050	LF-5	27-Oct-92	< 0.01	5.4	0.017	0.022	< 0.1	< 0.005	35		
5050	LF-5	4-Mar-93	< 0.01	5	< 0.01	0.021	< 0.1	< 0.005	36		
5050	LF-5	25-May-93	< 0.01	3.2	< 0.004	0.01	0.2	< 0.005	23		
5050	LF-5	31-Aug-93	< 0.01	4.6	< 0.02	0.013	0.2	< 0.005	38		
5050	LF-5	26-Oct-93	< 0.01	5.3	< 0.04	0.011	0.3	0.01	51		6.07
5050	LF-5	16-Feb-94	< 0.01	3.3	< 0.04	0.009	0.1	< 0.005	28		6.20
5050	LF-5	24-May-94	< 0.002	2.4	< 0.01	0.008	0.09	0.002	23		
5050	LF-5	21-Sep-94	< 0.002	2.5	< 0.02	0.006	0.03	< 0.001	25		
5050	LF-5	19-Dec-94	< 0.002	3.8	0.02	0.007	0.08	< 0.001	58		
5050	LF-5	14-Mar-95	< 0.002	2.6	< 0.04	0.004	0.06	0.003	25		
5050	LF-5	7-Jun-95	< 0.002	5	< 0.02	0.006	0.05	0.001	76		
5050	LF-5	7-Sep-95	< 0.002	4.8	< 0.004	0.004	0.04	< 0.001	38		
5050	LF-5	18-Dec-95	< 0.002	3.1	< 0.01	0.003	0.12	0.003	47		6.35
5050	LF-5	20-Aug-97	< 0.01	4.0	< 0.05	< 0.01	< 0.05	< 0.01	52.		5.79
5050	LF-5	11-Dec-97	< 0.01	3.2	< 0.05	< 0.01	< 0.05	< 0.01	44.		6.23
5050	LF-6	5-Nov-91	< 0.01	2.1	< 0.004	0.011	< 0.1	< 0.005	8.1	6,900	
5050	LF-6	27-Oct-92	< 0.01	5.5	0.012	0.02	< 0.1	< 0.005	23		
5050	LF-6	4-Mar-93	< 0.01	4.2	< 0.004	0.013	< 0.1	< 0.005	17		
5050	LF-6	24-May-93	< 0.01	3.4	< 0.004	0.008	0.1	< 0.005	13		
5050	LF-6	31-Aug-93	< 0.01	3.7	< 0.004	0.009	0.1	< 0.005	14		
5050	LF-6	26-Oct-93	< 0.01	3.7	< 0.004	0.005	0.1	< 0.005	17		4.74
5050	LF-6	16-Feb-94	< 0.01	3.4	< 0.004	0.007	0.1	< 0.005	13		4.54
5050	LF-6	21-Sep-94	< 0.002	2.8	< 0.004	0.004	0.02	< 0.001	11		
5050	LF-6	16-Mar-95	< 0.002	2.6	< 0.004	0.003	0.06	0.001	10		
5050	LF-6	6-Sep-95	< 0.002	2.8	< 0.004	0.002	0.07	< 0.001	10		

**TABLE 3**  
**Metals, Total Dissolved Solids, and pH Detected in Groundwater**  
**5050 5200 Coliseum Way**  
Concentrations in Milligrams per Liter (mg/L)

Site	Monitoring Well	Sample Date	Antimony (Sb)	Arsenic (As)	Barium (Ba)	Beryllium (Be)	Cadmium (Cd)	Chromium (Cr)	Cobalt (Co)	Copper (Cu)	Lead (Pb)	Mercury (Hg)
MCL			0.006	0.05	1	0.004	0.005	0.05	--	1.3*	0.015**	0.002
5050	LF-7	5-Nov-91	< 0.02	0.004	0.13	< 0.001	< 0.005	< 0.01	< 0.005	0.006	< 0.005	0.0011
5050	LF-7	27-Oct-92	< 0.02	0.03	0.11	< 0.002	< 0.005	< 0.01	< 0.005	< 0.01	< 0.04	< 0.0003
5050	LF-7	4-Mar-93	< 0.02	0.025	0.08	< 0.002	< 0.005	< 0.01	< 0.005	< 0.01	< 0.04	< 0.0003
5050	LF-7	24-May-93	< 0.02	0.003	0.08	< 0.002	< 0.005	< 0.01	< 0.005	< 0.01	< 0.04	< 0.0003
5050	LF-7	31-Aug-93	< 0.02	0.013	0.08	< 0.002	< 0.005	< 0.01	< 0.005	< 0.01	< 0.04	< 0.0003
5050	LF-7	25-Oct-93	< 0.02	< 0.002	0.09	< 0.002	< 0.005	< 0.01	< 0.005	< 0.01	< 0.04	< 0.0003
5050	LF-7	16-Feb-94	< 0.02	0.014	0.12	< 0.002	< 0.005	< 0.01	< 0.005	< 0.01	< 0.04	< 0.0002
5050	LF-7	21-Sep-94	0.005	< 0.002	0.1	< 0.0005	< 0.001	< 0.002	< 0.001	< 0.002	< 0.005	< 0.0002
5050	LF-7	15-Mar-95	< 0.004	0.004	0.24	< 0.0005	< 0.001	< 0.002	< 0.001	< 0.002	< 0.005	< 0.0002
5050	LF-7	6-Sep-95	< 0.004	0.017	0.18	< 0.0005	< 0.001	< 0.002	< 0.001	< 0.002	< 0.005	< 0.0002
5050	LF-8	27-Oct-93	< 0.02	2.6	0.16	< 0.002	< 0.005	< 0.01	0.005	< 0.01	< 0.04	< 0.0003
5050	LF-8	16-Feb-94	< 0.02	2.3	0.33	< 0.002	< 0.005	< 0.01	< 0.005	< 0.01	< 0.04	< 0.0002
5050	LF-8	24-May-94	< 0.005	2.5	0.2	< 0.0005	< 0.001	< 0.002	< 0.001	< 0.002	< 0.003	< 0.0002
5050	LF-8	23-Sep-94	0.005	3.4	0.32	< 0.0005	0.002	< 0.002	< 0.001	< 0.002	< 0.005	< 0.0002
5050	LF-8	20-Dec-94	< 0.005	2	0.39	< 0.0005	< 0.001	< 0.002	< 0.001	< 0.002	< 0.002	< 0.0002
5050	LF-8	15-Mar-95	< 0.004	2	0.072	< 0.0005	< 0.001	< 0.002	< 0.001	< 0.002	< 0.002	< 0.0002
5050	LF-8	9-Jun-95	< 0.004	3.2	0.093	< 0.0005	< 0.001	< 0.002	< 0.001	< 0.002	< 0.002	< 0.0002
5050	LF-8	7-Sep-95	< 0.004	2.4	0.092	< 0.0005	< 0.001	< 0.002	0.001	< 0.002	< 0.002	< 0.0002
5050	LF-8	18-Dec-95	< 0.004	3.4	0.17	< 0.0005	0.007	< 0.002	< 0.001	< 0.002	< 0.005	< 0.0002
5050	LF-8	20-Aug-97	< 0.03	2.1	0.05	< 0.005	< 0.005	< 0.01	< 0.01	< 0.01	< 0.05	< 0.0005
5050	LF-8	19-Dec-97	< 0.03	1.5	0.06	< 0.005	< 0.005	0.04	< 0.01	< 0.01	< 0.05	< 0.0005
5050	LF-9	1-Nov-93	< 0.02	0.009	< 0.05	< 0.002	0.041	< 0.01	0.56	0.02	< 0.04	< 0.0003
5050	LF-109 (Dup)	1-Nov-93	< 0.02	0.015	< 0.05	< 0.002	0.034	< 0.01	0.46	< 0.01	< 0.04	< 0.0003
5050	LF-9	17-Feb-94	< 0.02	0.064	< 0.05	< 0.002	0.12	< 0.01	0.016	< 0.01	< 0.04	< 0.0002
5050	LF-9	21-Sep-94	0.006	0.18	0.02	< 0.0005	0.008	< 0.002	0.023	< 0.002	< 0.005	< 0.0002
5050	LF-9	13-Mar-95	< 0.004	0.15	0.021	< 0.0005	0.01	< 0.002	0.028	0.004	< 0.005	< 0.0002
5050	LF-9	8-Sep-95	< 0.004	0.19	0.014	< 0.0005	0.020	< 0.002	0.026	< 0.002	< 0.005	< 0.0002

**TABLE 3**  
**Metals, Total Dissolved Solids, and pH Detected in Groundwater**  
**5050 5200 Coliseum Way**  
Concentrations in Milligrams per Liter (mg/L)

Site	Monitoring Well	Sample Date	Molybdenum (Mo)	Nickel (Ni)	Selenium (Se)	Silver (Ag)	Thallium (Tl)	Vanadium (V)	Zinc (Zn)	TDS	pH (SU)
		<b>MCL</b>	--	0.1	0.05	0.1*	0.002	--	5		
5050	LF-7	5-Nov-91	< 0.01	0.01	< 0.004	< 0.002	< 0.1	0.006	< 0.005	1,200	
5050	LF-7	27-Oct-92	0.01	0.01	< 0.004	< 0.005	< 0.1	0.008	0.021		
5050	LF-7	4-Mar-93	0.01	0.01	< 0.01	< 0.005	< 0.1	0.009	0.01		
5050	LF-7	24-May-93	< 0.01	< 0.01	< 0.004	< 0.005	< 0.1	0.006	0.007		
5050	LF-7	31-Aug-93	< 0.01	< 0.01	< 0.004	< 0.005	< 0.1	0.006	0.021		
5050	LF-7	25-Oct-93	< 0.01	< 0.01	< 0.004	< 0.005	< 0.1	0.006	0.011		7.07
5050	LF-7	16-Feb-94	< 0.01	0.02	< 0.004	< 0.005	< 0.1	0.005	0.01		7.12
5050	LF-7	21-Sep-94	0.006	0.01	< 0.004	< 0.001	< 0.02	0.006	0.012		
5050	LF-7	15-Mar-95	0.005	0.011	< 0.004	< 0.001	< 0.01	0.006	0.053		
5050	LF-7	6-Sep-95	0.006	0.012	< 0.004	< 0.001	< 0.01	0.007	0.001		
5050	LF-8	27-Oct-93	< 0.01	0.01	< 0.004	< 0.005	< 0.1	< 0.005	0.022	2,100	6.90
5050	LF-8	16-Feb-94	< 0.01	< 0.01	< 0.004	< 0.005	< 0.1	< 0.005	< 0.01		7.43
5050	LF-8	24-May-94	0.004	< 0.003	< 0.02	< 0.001	< 0.02	0.004	0.015		
5050	LF-8	23-Sep-94	< 0.002	0.003	< 0.004	< 0.001	< 0.02	0.005	0.024		
5050	LF-8	20-Dec-94	< 0.002	0.004	< 0.04	< 0.001	< 0.02	0.004	0.015		
5050	LF-8	15-Mar-95	0.002	0.003	< 0.04	< 0.001	< 0.01	0.002	0.017		
5050	LF-8	9-Jun-95	< 0.002	0.003	< 0.04	< 0.001	< 0.01	0.003	0.052		
5050	LF-8	7-Sep-95	< 0.002	< 0.002	< 0.2	< 0.001	< 0.01	0.003	0.02		
5050	LF-8	18-Dec-95	< 0.002	< 0.002	< 0.02	< 0.001	< 0.01	0.002	0.013		7.24
5050	LF-8	20-Aug-97	< 0.01	< 0.02	< 0.05	< 0.01	< 0.05	< 0.01	0.24		6.96
5050	LF-8	19-Dec-97	< 0.01	0.03	< 0.05	< 0.01	< 0.05	< 0.01	< 0.01		7.19
5050	LF-9	1-Nov-93	< 0.01	0.86	< 0.02	< 0.005	< 0.1	< 0.005	14	5,500	6.03
5050	LF-109	(Dup) 1-Nov-93	< 0.01	0.71	< 0.02	< 0.005	< 0.1	< 0.005	14		6.03
5050	LF-9	17-Feb-94	< 0.01	0.1	< 0.004	< 0.005	< 0.1	< 0.005	31		6.33
5050	LF-9	21-Sep-94	0.004	0.072	< 0.01	< 0.001	< 0.02	0.002	20		
5050	LF-9	13-Mar-95	0.003	0.085	< 0.004	< 0.001	< 0.01	0.003	26		
5050	LF-9	8-Sep-95	0.005	0.087	< 0.02	< 0.001	< 0.01	0.003	25		

**TABLE 3**  
**Metals, Total Dissolved Solids, and pH Detected in Groundwater**  
**5050 5200 Coliseum Way**  
Concentrations in Milligrams per Liter (mg/L)

Site	Monitoring Well	Sample Date	Antimony (Sb)	Arsenic (As)	Barium (Ba)	Beryllium (Be)	Cadmium (Cd)	Chromium (Cr)	Cobalt (Co)	Copper (Cu)	Lead (Pb)	Mercury (Hg)
		<b>MCL</b>	0.006	0.05	1	0.004	0.005	0.05	--	1.3*	0.015**	0.002
5050	LF-10	28-Oct-93	< 0.02	0.04	0.77	< 0.002	0.02	0.07	0.019	0.04	< 0.04	< 0.0003
5050	LF-10	16-Feb-94	< 0.02	< 0.005	< 0.05	< 0.002	0.005	< 0.01	0.018	< 0.01	< 0.04	< 0.0002
5050	LF-10	22-Sep-94	< 0.005	< 0.005	0.02	< 0.0005	0.002	< 0.002	0.008	0.005	< 0.01	< 0.0002
5050	LF-10	15-Mar-95	0.004	< 0.02	0.018	< 0.0005	0.001	< 0.002	0.018	0.006	< 0.01	< 0.0002
5050	LF-10	7-Sep-95	< 0.004	< 0.005	0.016	< 0.0005	0.002	< 0.002	0.007	0.007	< 0.01	< 0.0002
5050	LF-11	28-Oct-93	< 0.02	0.07	0.1	< 0.002	120	< 0.01	5.9	3	6	< 0.0003
5050	LF-11	18-Feb-94	< 2	< 0.02	< 5	< 0.2	140	< 1	8.4	4	< 4	< 0.0002
5050	LF-111 (Dup)	18-Feb-94	< 2	< 0.2	< 5	< 0.2	140	< 1	9.4	4	< 4	< 0.0002
5050	LF-11	23-Sep-94	< 2	< 0.2	< 0.01	0.2	130	< 1	7.1	5	0.41	< 0.0002
5050	LF-11	15-Mar-95	< 2	< 0.01	< 1	< 0.2	91	< 1	4.9	3	0.08	< 0.0002
5050	LF-11	8-Jun-95	< 20	< 0.02	< 1	< 3	99	< 10	< 5	< 10	0.09	< 0.0002
5050	LF-11	7-Sep-95	< 2	< 0.01	< 1	< 0.2	120	< 1	6.5	5	0.04	< 0.0002
5050	LF-11	18-Dec-95	< 20	0.31	< 1	< 3	110	< 10	6.0	< 10	0.021	< 0.0002
5050	LF-11	20-Aug-97	< 0.03	0.19	0.02	0.060	75.	0.04	3.9	3.3	< 0.05	< 0.0005
5050	LF-11	19-Dec-97	< 0.03	0.16	< 0.01	0.062	72.	< 0.01	3.6	3.2	< 0.05	< 0.0005
5050	LF-12	1-Nov-93	< 0.2	0.022	< 0.5	< 0.02	3.7	< 0.1	2.7	0.9	< 0.4	< 0.0003
5050	LF-12	17-Feb-94	< 0.2	0.004	< 0.5	< 0.02	2.9	< 0.1	1.9	0.7	< 0.4	< 0.0002
5050	LF-12	24-May-94	< 0.3	0.008	< 0.05	< 0.02	3.6	< 0.1	2.4	1.0	0.049	< 0.0002
5050	LF-12	22-Sep-94	< 0.2	< 0.005	< 0.05	0.02	3.4	< 0.1	2.2	1.1	0.02	< 0.0002
5050	LF-12	19-Dec-94	< 0.2	< 0.005	< 0.5	0.02	3.5	< 0.1	2.3	1.1	0.01	< 0.0002
5050	LF-12	15-Mar-95	< 0.2	< 0.002	< 0.1	0.02	3	< 0.1	2	1	< 0.005	< 0.0002
5050	LF-12	7-Jun-95	< 0.2	< 0.005	< 0.1	0.03	3.3	< 0.1	2.1	1.2	< 0.005	< 0.0002
5050	LF-12	6-Sep-95	< 0.2	< 0.005	< 0.1	0.02	3.2	< 0.1	2.2	1.3	0.01	< 0.0002
5050	LF-12	18-Dec-95	< 0.2	< 0.002	< 0.1	< 0.03	3.8	< 0.1	2.1	1.1	< 0.005	< 0.0002
5050	LF-12	20-Aug-97	< 0.03	0.05	0.03	0.015	2.4	< 0.01	1.6	1.3	< 0.05	< 0.0005
5050	LF-12	19-Dec-97	< 0.03	< 0.05	< 0.01	0.014	2.4	< 0.01	1.6	1.5	< 0.05	< 0.0005
5050	LF-13	6-Dec-93	< 0.02	3.3	0.24	< 0.002	< 0.005	< 0.01	0.007	< 0.01	< 0.04	< 0.0003
5050	LF-13	20-Aug-97	< 0.03	3.2	12.	< 0.005	< 0.005	< 0.01	0.01	< 0.01	< 0.05	< 0.0005
5050	LF-13	19-Dec-97	< 0.03	0.77	70.	< 0.005	< 0.005	0.03	0.06	< 0.01	< 0.05	< 0.0005

**TABLE 3**  
**Metals, Total Dissolved Solids, and pH Detected in Groundwater**  
**5050 5200 Coliseum Way**  
Concentrations in Milligrams per Liter (mg/L)

Site	Monitoring Well	Sample Date	Molybdenum (Mo)	Nickel (Ni)	Selenium (Se)	Silver (Ag)	Thallium (Tl)	Vanadium (V)	Zinc (Zn)	TDS	pH (SU)
		<b>MCL</b>	--	0.1	0.05	0.1*	0.002	--	5		
5050	LF-10	28-Oct-93	< 0.01	0.17	< 0.04	< 0.005	< 0.1	0.048	2	13,000	6.99
5050	LF-10	16-Feb-94	< 0.01	0.12	< 0.01	< 0.005	< 0.1	0.008	0.21		6.73
5050	LF-10	22-Sep-94	< 0.002	0.083	< 0.01	0.001	< 0.02	0.006	0.075		
5050	LF-10	15-Mar-95	< 0.002	0.13	< 0.04	< 0.001	0.02	0.004	0.13		
5050	LF-10	7-Sep-95	< 0.002	0.083	< 0.01	< 0.001	< 0.01	0.005	0.29		
5050	LF-11	28-Oct-93	< 0.01	28	< 0.04	< 0.005	< 0.1	2.0	47,000	170,000	4.72
5050	LF-11	18-Feb-94	< 1	37	< 0.02	< 0.5	< 10	< 0.5	44,000		4.14
5050	LF-111 (Dup)	18-Feb-94	< 1	40	< 0.02	< 0.5	< 10	< 0.5	46,000		4.14
5050	LF-11	23-Sep-94	< 1	32	< 0.04	0.5	< 10	< 0.5	33,000		
5050	LF-11	15-Mar-95	< 1	22	< 0.02	< 0.5	< 5	< 0.5	37,000		
5050	LF-11	8-Jun-95	< 10	21	< 0.04	< 5	< 50	< 5	37,000		
5050	LF-11	7-Sep-95	< 1	26	< 0.02	< 0.5	< 5	< 0.5	37,000		
5050	LF-11	18-Dec-95	< 10	25	< 0.08	< 5	< 50	< 5	37,000		3.73
5050	LF-11	20-Aug-97	< 0.01	16.	0.16	< 0.01	0.12	< 0.01	30,000		3.49
5050	LF-11	19-Dec-97	< 0.01	13.	< 0.05	< 0.01	< 0.05	< 0.01	31,000		3.91
5050	LF-12	1-Nov-93	< 0.1	8.1	0.014	< 0.05	< 1	< 0.05	3,400	17,000	4.56
5050	LF-12	17-Feb-94	< 0.1	5.9	0.014	< 0.05	< 1	< 0.05	2,700		4.68
5050	LF-12	24-May-94	< 0.1	7.1	0.017	< 0.05	< 1	< 0.05	3,100		
5050	LF-12	22-Sep-94	< 0.1	6.7	0.02	< 0.05	< 1	< 0.05	3,100		
5050	LF-12	19-Dec-94	< 0.1	6.9	0.03	< 0.05	< 1	< 0.05	3,200		
5050	LF-12	15-Mar-95	< 0.1	6.7	0.019	< 0.05	< 0.5	< 0.05	2,600		
5050	LF-12	7-Jun-95	< 0.1	6.6	0.04	< 0.05	< 0.5	< 0.05	2,900		7.59
5050	LF-12	6-Sep-95	< 0.1	6.4	< 0.01	< 0.05	< 0.5	< 0.05	2,900		
5050	LF-12	18-Dec-95	< 0.1	6.6	0.055	< 0.05	< 0.5	< 0.05	3,000		4.08
5050	LF-12	20-Aug-97	< 0.01	4.7	0.12	< 0.01	0.05	0.03	2,200		3.58
5050	LF-12	19-Dec-97	< 0.01	4.4	< 0.05	< 0.01	< 0.05	0.02	2,600		4.49
5050	LF-13	6-Dec-93	0.04	0.03	< 0.2	< 0.005	< 0.1	0.061	0.03	2,600	7.07
5050	LF-13	20-Aug-97	0.08	0.03	< 0.05	< 0.01	< 0.05	0.15	1.3		7.59
5050	LF-13	19-Dec-97	< 0.01	< 0.02	< 0.05	< 0.01	< 0.05	0.05	0.10		7.58

**TABLE 3**  
**Metals, Total Dissolved Solids, and pH Detected in Groundwater**  
**5050 5200 Coliseum Way**  
Concentrations in Milligrams per Liter (mg/L)

Site	Monitoring Well	Sample Date	Antimony (Sb)	Arsenic (As)	Barium (Ba)	Beryllium (Be)	Cadmium (Cd)	Chromium (Cr)	Cobalt (Co)	Copper (Cu)	Lead (Pb)	Mercury (Hg)
		<b>MCL</b>	0.006	0.05	1	0.004	0.005	0.05	--	1.3*	0.015**	0.002
5050	LF-14	8-Dec-93	< 0.02	0.005	< 0.05	< 0.002	0.12	< 0.01	0.67	0.68	< 0.04	0.0016
5050	LF-14	17-Feb-94	< 0.02	< 0.002	< 0.05	0.002	0.16	< 0.01	0.96	2.1	< 0.04	< 0.0002
5050	LF-14	25-May-94	< 0.03	0.004	< 0.05	0.002	0.14	< 0.01	1	3.5	0.027	< 0.0002
5050	LF-14	21-Sep-94	< 0.02	< 0.002	< 0.05	< 0.002	0.065	< 0.01	0.59	1.1	0.022	< 0.0002
5050	LF-14	19-Dec-94	< 0.02	0.004	< 0.05	0.004	0.12	< 0.01	0.96	2.9	0.03	< 0.0002
5050	LF-14	15-Mar-95	< 0.02	< 0.002	0.01	0.004	0.12	< 0.01	0.86	3.4	0.017	< 0.0002
5050	LF-14	8-Jun-95	< 0.02	0.005	0.01	0.002	0.14	< 0.01	0.95	1.7	0.037	< 0.0002
5050	LF-14	8-Sep-95	< 0.02	< 0.002	0.01	0.002	0.086	< 0.01	0.78	2.8	0.017	< 0.0002
5050	LF-14	18-Dec-95	< 0.02	0.018	0.01	< 0.003	0.13	< 0.01	1.1	1.4	0.003	< 0.0002
5050	LF-14	20-Aug-97	< 0.03	< 0.05	0.01	< 0.005	0.19	< 0.01	0.60	1.3	< 0.05	< 0.0005
5050	LF-14	19-Dec-97	< 0.03	< 0.05	0.11	< 0.005	0.093	0.34	0.82	0.72	< 0.05	0.0006
5050	LF-15	6-Dec-93	< 0.02	< 0.05	0.28	0.017	1.7	< 0.01	8.1	0.14	1.1	< 0.0003
5050	LF-15	18-Feb-94	< 0.2	0.006	< 0.5	< 0.02	1.7	< 0.1	7.4	< 0.1	0.6	< 0.0002
5050	LF-15	21-Sep-94	< 0.02	< 0.01	< 0.05	0.027	2.0	< 0.01	11	< 0.01	0.21	< 0.0002
5050	LF-15	13-Mar-95	< 0.02	< 0.002	0.01	0.019	1.5	< 0.01	8.8	< 0.01	0.33	< 0.0002
5050	LF-15	8-Sep-95	< 0.2	< 0.01	< 0.1	< 0.02	2.1	< 0.1	14	< 0.1	0.07	< 0.0002
									P			
5050	LF-16	7-Dec-93	< 0.2	< 0.05	< 0.5	< 0.02	10	< 0.1	5.9	0.4	< 0.4	< 0.003
5050	LF-16	17-Feb-94	< 0.2	< 0.002	< 0.5	0.04	15	< 0.1	8.3	21	< 0.4	< 0.0002
5050	LF-16	25-May-94	< 0.3	< 0.002	< 0.5	0.02	12	< 0.1	7.0	25	< 0.01	< 0.0002
5050	LF-16	21-Sep-94	< 0.2	< 0.005	< 0.05	0.03	11	< 0.1	6.2	22	< 0.05	< 0.0002
5050	LF-16	19-Dec-94	< 0.2	< 0.005	< 0.5	0.03	10	< 0.1	6	22	< 0.2	< 0.0002
5050	LF-16	15-Mar-95	< 0.2	< 0.02	< 0.1	0.03	8.2	< 0.1	4.9	21	< 0.05	< 0.0002
5050	LF-16	8-Jun-95	< 0.2	0.015	< 0.1	0.03	8.2	< 0.1	5.1	19	< 0.05	< 0.0002
5050	LF-16	8-Sep-95	< 0.2	0.006	0.3	0.02	8.4	< 0.1	5.6	18	< 0.02	< 0.0002
5050	LF-16	19-Dec-95	< 0.2	< 0.005	< 0.1	0.02	7.5	< 0.1	4.6	18	< 0.005	< 0.0002
5050	LF-16	20-Aug-97	< 0.03	< 0.05	0.02	0.017	5.6	< 0.01	3.4	15.	< 0.05	< 0.0005
5050	LF-16	19-Dec-97	< 0.03	< 0.05	< 0.01	0.019	5.6	< 0.01	3.4	15.	< 0.05	< 0.0005



**TABLE 3**  
**Metals, Total Dissolved Solids, and pH Detected in Groundwater**  
**5050 5200 Coliseum Way**  
Concentrations in Milligrams per Liter (mg/L)

Site	Monitoring Well	Sample Date	Molybdenum (Mo)	Nickel (Ni)	Selenium (Se)	Silver (Ag)	Thallium (Tl)	Vanadium (V)	Zinc (Zn)	TDS	pH (SU)	
	<b>MCL</b>		--	0.1	0.05	0.1*	0.002	--	5			
5050	LF-14	8-Dec-93	< 0.01	1.6	< 0.02	< 0.005	< 0.1	< 0.005	230	5,600	5.04	
5050	LF-14	17-Feb-94	< 0.01	2.4	< 0.004	< 0.005	< 0.1	< 0.005	300		5.03	
5050	LF-14	25-May-94	< 0.01	2.4	< 0.004	< 0.005	0.1	< 0.005	340			
5050	LF-14	21-Sep-94	< 0.01	1.4	< 0.004	< 0.005	< 0.1	< 0.005	240			
5050	LF-14	19-Dec-94	< 0.01	2.3	< 0.004	< 0.005	< 0.1	0.042	370			
5050	LF-14	15-Mar-95	< 0.01	2.3	< 0.004	< 0.005	< 0.05	< 0.005	340			
5050	LF-14	8-Jun-95	< 0.01	2.4	< 0.004	< 0.005	0.07	0.008	290			
5050	LF-14	8-Sep-95	< 0.01	1.9	< 0.004	< 0.005	0.1	0.015	310			
5050	LF-14	18-Dec-95	< 0.01	2.6	< 0.004	< 0.005	< 0.05	0.011	290		5.11	
5050	LF-14	20-Aug-97	< 0.01	1.5	< 0.05	< 0.01	< 0.05	0.03	280		4.77	
5050	LF-14	19-Dec-97	< 0.01	1.9	< 0.05	< 0.01	< 0.05	0.01	240		4.61	
5050	LF-15	6-Dec-93	< 0.01	23	< 0.1	0.032	0.9	< 0.005	640		31,000	4.67
5050	LF-15	18-Feb-94	< 0.1	20	< 0.04	< 0.05	< 1	< 0.05	660			4.72
5050	LF-15	21-Sep-94	< 0.01	29	< 0.02	0.02	1.1	< 0.005	620			
5050	LF-15	13-Mar-95	< 0.01	24	< 0.02	< 0.005	0.66	< 0.005	550			
5050	LF-15	8-Sep-95	< 0.1	37	< 0.02	< 0.05	0.9	< 0.05	570			
5050	LF-16	7-Dec-93	< 0.1	16	< 0.1	< 0.05	< 1	< 0.05	3,400	41,000	5.37	
5050	LF-16	17-Feb-94	< 0.1	24	< 0.04	< 0.05	< 1	< 0.05	5,200		4.17	
5050	LF-16	25-May-94	< 0.1	20	< 0.004	< 0.05	< 1	< 0.05	4,100			
5050	LF-16	21-Sep-94	< 0.1	17	< 0.01	< 0.05	< 1	< 0.05	3,700			
5050	LF-16	19-Dec-94	< 0.1	17	< 0.01	< 0.05	< 1	0.08	3,300			
5050	LF-16	15-Mar-95	< 0.1	16	< 0.04	< 0.05	< 0.5	< 0.05	3,300			
5050	LF-16	8-Jun-95	< 0.1	15	< 0.01	< 0.05	< 0.5	0.06	2,900			
5050	LF-16	8-Sep-95	< 0.1	15	< 0.01	< 0.05	0.7	< 0.05	2,800			
5050	LF-16	19-Dec-95	< 0.1	13	< 0.01	< 0.05	< 0.5	0.07	2,700		4.31	
5050	LF-16	20-Aug-97	< 0.01	9.6	< 0.05	< 0.01	0.12	0.07	2,000		4.02	
5050	LF-16	19-Dec-97	< 0.01	9.0	< 0.05	< 0.01	< 0.05	0.05	2,200		4.64	

**TABLE 3**  
**Metals, Total Dissolved Solids, and pH Detected in Groundwater**  
**5050 5200 Coliseum Way**  
Concentrations in Milligrams per Liter (mg/L)

Site	Monitoring Well	Sample Date	Antimony (Sb)	Arsenic (As)	Barium (Ba)	Beryllium (Be)	Cadmium (Cd)	Chromium (Cr)	Cobalt (Co)	Copper (Cu)	Lead (Pb)	Mercury (Hg)
		<b>MCL</b>	0.006	0.05	1	0.004	0.005	0.05	--	1.3*	0.015**	0.002
5050	LF-17	8-Dec-93	< 0.02	0.004	0.11	< 0.002	< 0.005	< 0.01	0.011	< 0.01	< 0.04	< 0.0003
5050	LF-17	15-Feb-94	< 0.02	< 0.002	0.05	< 0.002	< 0.005	< 0.01	0.009	< 0.01	< 0.04	< 0.0002
5050	LF-17	22-Sep-94	0.005	< 0.002	0.06	< 0.0005	< 0.001	< 0.002	0.005	< 0.002	< 0.005	< 0.0002
5050	LF-17	14-Mar-95	< 0.004	< 0.002	0.065	< 0.0005	< 0.001	< 0.002	0.006	< 0.002	< 0.002	< 0.002
5050	LF-17	6-Sep-95	< 0.004	< 0.002	0.057	< 0.0005	< 0.001	< 0.002	0.004	< 0.002	< 0.002	< 0.0002
5050	LF-F1	8-Dec-93	< 0.02	0.012	0.07	< 0.002	0.049	< 0.01	0.055	< 0.01	< 0.04	< 0.0003
5050	LF-F1	18-Feb-94	< 0.02	0.004	< 0.05	< 0.002	0.065	< 0.01	0.062	< 0.01	< 0.04	< 0.0002
5050	LF-F1	23-Sep-94	< 0.02	0.21	0.02	< 0.0005	< 0.005	< 0.002	0.2	< 0.002	< 0.005	< 0.0002
5050	LF-F1	15-Mar-95	< 0.02	0.092	0.021	< 0.0005	0.02	< 0.002	0.1	< 0.002	< 0.002	< 0.0002
5050	LF-F1	7-Sep-95	< 0.004	0.09	0.020	< 0.0005	0.038	< 0.002	0.11	< 0.002	< 0.002	< 0.0002
5050	LFMW-1	5-Nov-91	< 0.02	0.073	0.085	< 0.001	< 0.005	< 0.01	0.008	< 0.005	< 0.005	< 0.0003
5050	LFMW-1	27-Oct-92	< 0.02	0.084	0.09	< 0.002	0.031	< 0.01	0.052	< 0.01	< 0.04	< 0.0003
5050	LFMW-1	5-Mar-93	< 0.02	0.024	0.05	< 0.002	0.008	< 0.01	0.015	< 0.01	< 0.04	< 0.0003
5050	LFMW-1	25-May-93	0.03	0.064	0.06	< 0.002	< 0.005	< 0.01	0.008	< 0.01	< 0.04	< 0.0003
5050	LFMW-1	1-Sep-93	< 0.02	0.097	0.07	< 0.002	< 0.005	< 0.01	0.009	< 0.01	< 0.04	< 0.0003
5050	LFMW-1	26-Oct-93	< 0.02	0.03	0.08	< 0.002	0.009	< 0.01	0.012	< 0.01	< 0.04	< 0.0003
5050	LFMW-1	18-Feb-94	< 0.02	0.052	0.1	< 0.002	< 0.005	< 0.01	0.011	< 0.01	< 0.04	< 0.0002
5050	LFMW-1	22-Sep-94	0.017	0.029	0.08	< 0.0005	0.005	< 0.002	0.009	< 0.002	< 0.005	< 0.0002
5050	LFMW-1	14-Mar-95	0.079	0.033	0.092	< 0.0005	< 0.001	< 0.002	0.02	0.004	< 0.002	< 0.0002
5050	LFMW-1	5-Sep-95	0.029	0.12	0.12	< 0.0005	0.002	0.002	0.018	< 0.002	< 0.005	< 0.0002

**TABLE 3**  
**Metals, Total Dissolved Solids, and pH Detected in Groundwater**  
**5050 5200 Coliseum Way**  
 Concentrations in Milligrams per Liter (mg/L)

Site	Monitoring Well	Sample Date	Molybdenum (Mo)	Nickel (Ni)	Selenium (Se)	Silver (Ag)	Thallium (Tl)	Vanadium (V)	Zinc (Zn)	TDS	pH (SU)
		<b>MCL</b>	--	0.1	0.05	0.1*	0.002	--	5		
5050	LF-17	8-Dec-93	< 0.01	0.04	< 0.004	< 0.005	< 0.1	0.008	0.1	2,300	7.11
5050	LF-17	15-Feb-94	< 0.01	0.03	< 0.004	< 0.005	< 0.1	0.007	0.05		7.21
5050	LF-17	22-Sep-94	0.003	0.015	< 0.004	< 0.001	< 0.02	0.006	0.035		
5050	LF-17	14-Mar-95	< 0.002	0.022	< 0.004	< 0.001	0.01	0.003	0.056		
5050	LF-17	6-Sep-95	0.002	0.017	< 0.004	< 0.001	0.01	0.004	< 0.01		
5050	LF-F1	8-Dec-93	< 0.01	0.07	< 0.04	< 0.005	< 0.1	0.008	13	4,500	6.78
5050	LF-F1	18-Feb-94	0.02	0.07	< 0.004	< 0.005	< 0.1	< 0.005	20		6.80
5050	LF-F1	23-Sep-94	0.006	0.13	< 0.004	0.002	< 0.1	< 0.005	39		
5050	LF-F1	15-Mar-95	0.009	0.05	< 0.004	0.001	< 0.05	0.001	14		
5050	LF-F1	7-Sep-95	0.011	0.076	< 0.02	< 0.001	< 0.01	< 0.001	17		
5050	LFMW-1	5-Nov-91	0.02	0.032	< 0.004	< 0.002	< 0.1	< 0.005	2.7	620	
5050	LFMW-1	27-Oct-92	< 0.01	0.3	< 0.004	< 0.005	< 0.1	0.007	42		
5050	LFMW-1	5-Mar-93	< 0.01	0.11	< 0.004	< 0.005	< 0.1	0.006	16		
5050	LFMW-1	25-May-93	0.02	0.02	< 0.004	< 0.005	< 0.1	0.007	1.6		
5050	LFMW-1	1-Sep-93	0.02	0.02	< 0.004	< 0.005	< 0.1	0.005	2.3		
5050	LFMW-1	26-Oct-93	< 0.01	0.1	< 0.004	< 0.005	< 0.1	< 0.005	13		6.23
5050	LFMW-1	18-Feb-94	0.01	0.02	< 0.004	< 0.005	< 0.1	0.007	2.8		7.21
5050	LFMW-1	22-Sep-94	0.007	0.051	< 0.01	< 0.001	< 0.02	0.01	5		
5050	LFMW-1	14-Mar-95	0.013	0.019	< 0.004	< 0.001	< 0.01	0.009	1.8		
5050	LFMW-1	5-Sep-95	0.018	0.014	< 0.01	< 0.001	< 0.01	0.019	1.4		

**TABLE 3**  
**Metals, Total Dissolved Solids, and pH Detected in Groundwater**  
**5050 5200 Coliseum Way**  
Concentrations in Milligrams per Liter (mg/L)

Site	Monitoring Well		Sample Date	Antimony (Sb)	Arsenic (As)	Barium (Ba)	Beryllium (Be)	Cadmium (Cd)	Chromium (Cr)	Cobalt (Co)	Copper (Cu)	Lead (Pb)	Mercury (Hg)
		MCL		0.006	0.05	1	0.004	0.005	0.05	--	1.3 <sup>+</sup>	0.015 <sup>**</sup>	0.002
5050	LFMW-2	*	5-Nov-91	< 0.2	2.1	0.013	0.002	7.0	< 0.01	0.42	0.093	< 0.2	0.0055
5050	LFMW-2		27-Oct-92	< 0.2	1.5	< 0.5	< 0.02	10	< 0.1	1.5	0.2	< 0.4	< 0.0003
5050	LFMW-2	(1)	5-Mar-93	< 0.02	0.011	< 0.05	< 0.002	0.28	< 0.01	0.24	0.14	< 0.04	< 0.0003
5050	LFMW-2		25-May-93	< 0.2	1.8	< 0.05	< 0.02	5.2	< 0.1	0.85	< 0.1	< 0.4	< 0.0003
5050	LFMW-2		1-Sep-93	< 0.2	2.1	< 0.05	< 0.02	5.2	< 0.1	0.77	< 0.1	< 0.4	< 0.0003
5050	LFMW-2		26-Oct-93	< 0.2	4	< 0.5	< 0.02	5.1	0.3	0.73	0.3	< 0.4	< 0.0003
5050	LFMW-2		18-Feb-94	< 0.2	1.5	< 0.5	< 0.02	4.6	< 0.1	0.62	< 0.1	< 0.4	< 0.0002
5050	LFMW-2		22-Sep-94	< 0.2	2.1	< 0.05	< 0.02	5	< 0.1	0.65	0.1	< 0.01	< 0.0002
5050	LFMW-2		14-Mar-95	< 0.2	1.4	< 0.1	< 0.02	4.1	< 0.1	0.52	< 0.1	< 0.02	< 0.0002
5050	LFMW-2		5-Sep-95	< 0.2	1.3	< 0.1	< 0.02	5.2	< 0.1	0.55	0.2	0.02	< 0.0002
5050	LFMW-3	*	5-Nov-91	< 0.02	< 0.002	0.017	0.001	0.57	< 0.01	0.42	0.28	0.005	0.0028
5050	LFMW-3		27-Oct-92	< 0.02	0.004	< 0.05	0.003	0.73	< 0.01	0.74	0.3	< 0.04	< 0.0003
5050	LFMW-3	(1)	5-Mar-93	< 0.2	1.6	< 0.05	< 0.02	5.8	< 0.1	1	0.07	< 0.4	< 0.0003
5050	LFMW-3		25-May-93	< 0.02	< 0.002	< 0.05	< 0.002	0.28	< 0.01	0.24	0.07	< 0.04	< 0.0003
5050	LFMW-3		1-Sep-93	< 0.02	0.011	< 0.05	< 0.002	0.32	< 0.01	0.3	0.2	< 0.04	< 0.0003
5050	LFMW-3		26-Oct-93	< 0.02	< 0.002	< 0.05	0.002	0.44	< 0.01	0.49	0.32	< 0.04	< 0.0003
5050	LFMW-3		18-Feb-94	< 0.02	< 0.002	< 0.05	< 0.002	0.22	< 0.01	0.25	0.19	< 0.04	< 0.0002
5050	LFMW-3		24-May-94	< 0.03	< 0.002	< 0.05	< 0.002	0.1	< 0.01	0.14	0.12	< 0.003	< 0.0002
5050	LFMW-3		22-Sep-94	< 0.02	< 0.002	< 0.05	< 0.002	0.21	< 0.01	0.25	0.2	< 0.005	< 0.0002
5050	LFMW-3		19-Dec-94	< 0.02	< 0.002	< 0.05	< 0.002	0.094	< 0.01	0.089	0.06	< 0.002	< 0.0002
5050	LFMW-3		14-Mar-95	< 0.02	< 0.002	0.02	< 0.002	0.13	< 0.01	0.14	0.1	< 0.002	< 0.0002
5050	LFMW-3		7-Jun-95	< 0.02	< 0.002	0.02	0.002	0.33	< 0.01	0.47	0.32	< 0.005	< 0.0002
5050	LFMW-3		5-Sep-95	< 0.02	< 0.002	0.03	0.004	0.84	< 0.01	1.3	0.90	< 0.002	< 0.0002
5050	LFMW-3		18-Dec-95	< 0.2	< 0.002	0.01	< 0.03	1.7	< 0.1	1.2	0.70	< 0.002	< 0.0002
5050	LFMW-3		20-Aug-97	< 0.03	< 0.05	0.02	0.005	0.90	< 0.01	1.4	1.0	< 0.05	< 0.0005
5050	LFMW-3		19-Dec-97	< 0.03	< 0.05	< 0.01	< 0.005	0.77	< 0.01	1.0	0.68	< 0.05	< 0.0005

**TABLE 3**  
**Metals, Total Dissolved Solids, and pH Detected in Groundwater**  
**5050 5200 Coliseum Way**  
Concentrations in Milligrams per Liter (mg/L)

Site	Monitoring Well	Sample Date	Molybdenum (Mo)	Nickel (Ni)	Selenium (Se)	Silver (Ag)	Thallium (Tl)	Vanadium (V)	Zinc (Zn)	TDS	pH (SU)
		<b>MCL</b>	--	0.1	0.05	0.1 <sup>+</sup>	0.002	--	5		
5050	LFMW-2	*	5-Nov-91	0.01	1.2	< 0.004	0.008	< 0.1	< 0.005	4,200	16,000
5050	LFMW-2		27-Oct-92	< 0.1	4.9	0.014	< 0.05	< 1	< 0.05	6,000	
5050	LFMW-2	(1)	5-Mar-93	< 0.1	1	< 0.01	< 0.005	< 0.1	< 0.005	290	
5050	LFMW-2		25-May-93	< 0.1	2.4	< 0.004	< 0.05	< 1	< 0.05	3,000	
5050	LFMW-2		1-Sep-93	< 0.1	2.3	< 0.004	< 0.05	< 1	< 0.05	2,700	
5050	LFMW-2		26-Oct-93	< 0.1	2.2	< 0.04	< 0.05	< 1	< 0.05	2,600	4.31
5050	LFMW-2		18-Feb-94	< 0.1	2	< 0.004	< 0.05	< 1	< 0.05	2,600	4.54
5050	LFMW-2		22-Sep-94	< 0.1	2	< 0.2	< 0.05	< 1	< 0.05	2,300	
5050	LFMW-2		14-Mar-95	< 0.1	1.8	< 0.04	< 0.05	< 0.5	< 0.05	2,200	
5050	LFMW-2		5-Sep-95	< 0.1	1.9	< 0.2	< 0.05	< 0.5	< 0.05	2,300	
5050	LFMW-3	*	5-Nov-91	< 0.01	1.2	< 0.004	0.005	< 0.1	< 0.005	600	5,900
5050	LFMW-3		27-Oct-92	< 0.01	2.6	0.011	0.009	< 0.1	< 0.005	730	
5050	LFMW-3	(1)	5-Mar-93	< 0.1	3.1	< 0.02	< 0.05	< 1	< 0.05	3,000	
5050	LFMW-3		25-May-93	< 0.01	0.83	< 0.004	< 0.005	< 0.1	< 0.005	260	
5050	LFMW-3		1-Sep-93	< 0.01	1.1	< 0.004	< 0.005	< 0.1	< 0.005	360	
5050	LFMW-3		26-Oct-93	< 0.01	1.7	< 0.004	< 0.005	< 0.1	< 0.005	560	4.66
5050	LFMW-3		18-Feb-94	< 0.01	0.77	< 0.004	< 0.005	< 0.1	< 0.005	230	5.17
5050	LFMW-3		24-May-94	< 0.01	0.42	< 0.004	< 0.005	< 0.1	< 0.005	120	
5050	LFMW-3		22-Sep-94	< 0.01	0.75	< 0.004	< 0.005	< 0.1	< 0.005	230	
5050	LFMW-3		19-Dec-94	< 0.01	0.36	< 0.004	< 0.005	< 0.1	< 0.005	100	
5050	LFMW-3		14-Mar-95	< 0.01	0.59	< 0.004	< 0.005	< 0.05	< 0.005	220	
5050	LFMW-3		7-Jun-95	< 0.01	1.5	< 0.004	< 0.005	< 0.05	< 0.005	500	
5050	LFMW-3		5-Sep-95	0.01	3.8	0.004	< 0.005	< 0.05	< 0.005	1,100	
5050	LFMW-3		18-Dec-95	< 0.1	3.9	< 0.004	< 0.05	< 0.5	< 0.05	1,200	4.34
5050	LFMW-3		20-Aug-97	< 0.01	4.0	< 0.05	< 0.01	< 0.05	< 0.01	1,300	4.02
5050	LFMW-3		19-Dec-97	< 0.01	3.0	< 0.05	< 0.01	< 0.05	< 0.01	1,000	3.95

**TABLE 3**  
**Metals, Total Dissolved Solids, and pH Detected in Groundwater**  
**5050 5200 Coliseum Way**  
 Concentrations in Milligrams per Liter (mg/L)

Site	Monitoring Well	Sample Date	Antimony (Sb)	Arsenic (As)	Barium (Ba)	Beryllium (Be)	Cadmium (Cd)	Chromium (Cr)	Cobalt (Co)	Copper (Cu)	Lead (Pb)	Mercury (Hg)
	MCL		0.006	0.05	1	0.004	0.005	0.05	--	1.3*	0.015**	0.002
5050	LFMW-4	* 5-Nov-91	< 0.02	0.007	0.017	< 0.001	< 0.005	< 0.01	< 0.005	< 0.005	< 0.005	0.0027
5050	LFMW-4	27-Oct-92	< 0.02	< 0.002	< 0.05	< 0.002	0.006	< 0.01	< 0.005	0.02	< 0.04	< 0.0003
5050	LFMW-4	4-Mar-93	< 0.02	< 0.002	< 0.05	< 0.002	< 0.005	< 0.01	< 0.005	< 0.01	< 0.04	< 0.0003
5050	LFMW-4	25-May-93	< 0.02	< 0.002	< 0.05	< 0.002	< 0.005	< 0.01	< 0.005	< 0.01	< 0.04	< 0.0003
5050	LFMW-4	1-Sep-93	< 0.02	0.009	< 0.05	< 0.002	< 0.005	< 0.01	< 0.005	< 0.01	< 0.04	< 0.0003
5050	LFMW-4	26-Oct-93	< 0.02	0.003	< 0.05	< 0.002	< 0.005	< 0.01	< 0.005	< 0.01	< 0.04	< 0.0003
5050	LFMW-4	18-Feb-94	< 0.02	< 0.002	< 0.05	< 0.002	< 0.005	< 0.01	< 0.005	< 0.01	< 0.04	< 0.0002
5050	LFMW-4	22-Sep-94	< 0.005	< 0.002	0.02	< 0.0005	< 0.001	< 0.002	< 0.001	< 0.002	< 0.005	< 0.0002
5050	LFMW-4	14-Mar-95	< 0.004	< 0.002	0.02	< 0.0005	< 0.001	< 0.002	< 0.001	< 0.002	< 0.002	< 0.0002
5050	LFMW-4	6-Sep-95	< 0.004	< 0.002	0.019	< 0.0005	< 0.001	< 0.002	< 0.001	< 0.002	< 0.002	< 0.0002

**TABLE 3**  
**Metals, Total Dissolved Solids, and pH Detected in Groundwater**  
**5050 5200 Coliseum Way**  
 Concentrations in Milligrams per Liter (mg/L)

Site	Monitoring Well	Sample Date	Molybdenum (Mo)	Nickel (Ni)	Selenium (Se)	Silver (Ag)	Thallium (Tl)	Vanadium (V)	Zinc (Zn)	TDS	pH (SU)
		<b>MCL</b>	--	0.1	0.05	0.1*	0.002	--	5		
5050	LFMW-4	*	5-Nov-91	< 0.01	0.012	< 0.004	< 0.002	< 0.1	< 0.005	< 0.005	2,400
5050	LFMW-4		27-Oct-92	< 0.01	0.02	0.004	< 0.005	< 0.1	0.011	0.047	
5050	LFMW-4		4-Mar-93	< 0.01	0.02	< 0.004	< 0.005	< 0.1	0.01	0.03	
5050	LFMW-4		25-May-93	< 0.01	< 0.01	< 0.004	< 0.005	< 0.1	0.006	0.008	
5050	LFMW-4		1-Sep-93	< 0.01	< 0.01	< 0.004	< 0.005	< 0.1	< 0.005	0.016	
5050	LFMW-4		26-Oct-93	< 0.01	< 0.01	< 0.004	< 0.005	< 0.1	< 0.005	0.15	6.47
5050	LFMW-4		18-Feb-94	< 0.01	0.02	< 0.004	< 0.005	< 0.1	< 0.005	0.17	6.68
5050	LFMW-4		22-Sep-94	< 0.002	0.025	< 0.004	< 0.001	< 0.02	0.004	0.039	
5050	LFMW-4		14-Mar-95	< 0.002	0.02	< 0.004	< 0.001	< 0.01	0.004	0.05	
5050	LFMW-4		6-Sep-95	< 0.002	0.016	< 0.004	< 0.001	0.01	0.004	0.02	

**TABLE 3**  
**Metals, Total Dissolved Solids, and pH Detected in Groundwater**  
**5050 5200 Coliseum Way**  
Concentrations in Milligrams per Liter (mg/L)

Site	Monitoring Well	Sample Date	Antimony (Sb)	Arsenic (As)	Barium (Ba)	Beryllium (Be)	Cadmium (Cd)	Chromium (Cr)	Cobalt (Co)	Copper (Cu)	Lead (Pb)	Mercury (Hg)
		<b>MCL</b>	0.006	0.05	1	0.004	0.005	0.05	--	1.3*	0.015**	0.002
5200	CW-1	1-Oct-96	< 0.03	0.52	2.5	< 0.005	< 0.005	< 0.01	< 0.01	< 0.01	< 0.05	< 0.0005
5200	CW-1	19-Aug-97	< 0.03	0.56	90.	< 0.005	< 0.005	< 0.01	0.08	< 0.01	< 0.05	< 0.0005
5200	CW-1	11-Dec-97	< 0.03	0.56	70.	< 0.005	< 0.005	< 0.01	0.06	< 0.01	< 0.05	< 0.0005
5200	CW-2	1-Oct-96	< 0.03	3.5	220	< 0.005	< 0.005	< 0.01	0.2	< 0.01	< 0.05	< 0.0005
5200	CW-2	19-Aug-97	< 0.03	2.6	220	< 0.005	< 0.005	< 0.01	0.20	< 0.01	< 0.05	< 0.0005
5200	CW-2	11-Dec-97	< 0.03	3.6	150	< 0.005	< 0.005	< 0.01	0.14	< 0.01	< 0.05	< 0.0005
5200	CW-3	1-Oct-96	< 0.03	3.3	1,000	< 0.005	< 0.005	< 0.01	0.9	< 0.01	< 0.05	< 0.0005
5200	CW-3	19-Aug-97	< 0.03	8.9	1,200	< 0.005	< 0.005	< 0.01	1.1	< 0.01	< 0.05	< 0.0005
5200	CW-3	(2) 11-Dec-97	< 0.03	10.	1,400	< 0.005	< 0.005	< 0.01	1.2	< 0.01	< 0.05	< 0.0005
5200	CW-4	1-Oct-96	< 0.03	0.24	3.6	< 0.005	< 0.005	< 0.01	< 0.01	< 0.01	< 0.05	< 0.0005
5200	CW-4	19-Aug-97	< 0.03	0.18	2.5	< 0.005	< 0.005	< 0.01	< 0.01	< 0.01	< 0.05	< 0.0005
5200	CW-4	11-Dec-97	< 0.03	0.30	2.1	< 0.005	< 0.005	< 0.01	< 0.01	< 0.01	< 0.05	< 0.0005
5200	CW-5	1-Oct-96	< 0.03	0.54	31	< 0.005	< 0.005	< 0.01	0.03	< 0.01	< 0.01	< 0.0005
5200	CW-5	19-Aug-97	< 0.03	0.46	25.	< 0.005	< 0.005	< 0.01	0.02	< 0.01	< 0.05	< 0.0005
5200	CW-5	(2) 11-Dec-97	< 0.03	0.45	25.	< 0.005	< 0.005	< 0.01	0.02	< 0.01	< 0.05	< 0.0005



**TABLE 3**  
**Metals, Total Dissolved Solids, and pH Detected in Groundwater**  
**5050 5200 Coliseum Way**  
 Concentrations in Milligrams per Liter (mg/L)

Site	Monitoring Well	Sample Date	Molybdenum (Mo)	Nickel (Ni)	Selenium (Se)	Silver (Ag)	Thallium (Tl)	Vanadium (V)	Zinc (Zn)	TDS	pH (SU)
		<b>MCL</b>	--	0.1	0.05	0.1*	0.002	--	5		
5200	CW-1	1-Oct-96	0.02	< 0.02	< 0.05	< 0.01	< 0.05	0.08	0.01		8.4
5200	CW-1	19-Aug-97	0.02	< 0.02	< 0.05	< 0.01	< 0.05	0.10	< 0.01		8.15
5200	CW-1	11-Dec-97	0.01	< 0.02	< 0.05	< 0.01	< 0.05	0.04	1.3		7.67
5200	CW-2	1-Oct-96	< 0.01	< 0.02	< 0.05	< 0.01	< 0.05	< 0.01	0.06		6.8
5200	CW-2	19-Aug-97	< 0.01	< 0.02	< 0.05	< 0.01	< 0.05	< 0.01	< 0.01		7.60
5200	CW-2	11-Dec-97	< 0.01	< 0.02	< 0.05	< 0.01	< 0.05	< 0.01	0.05		7.30
5200	CW-3	1-Oct-96	0.02	< 0.02	< 0.05	< 0.01	< 0.05	0.04	< 0.01		10.1
5200	CW-3	19-Aug-97	0.02	< 0.02	< 0.05	< 0.01	< 0.05	0.03	< 0.01		10.65
5200	CW-3 (2)	11-Dec-97	0.01	< 0.02	< 0.05	< 0.01	< 0.05	0.03	0.03		10.17
5200	CW-4	1-Oct-96	0.13	< 0.02	< 0.05	< 0.01	< 0.05	0.04	0.02		9.8
5200	CW-4	19-Aug-97	0.10	< 0.02	< 0.05	< 0.01	< 0.05	0.03	0.09		10.34
5200	CW-4	11-Dec-97	0.07	< 0.02	< 0.05	< 0.01	< 0.05	0.03	0.03		9.64
5200	CW-5	1-Oct-96	0.01	< 0.02	< 0.05	< 0.01	< 0.05	0.01	0.01		7.1
5200	CW-5	19-Aug-97	< 0.01	< 0.02	< 0.05	< 0.01	< 0.05	< 0.01	< 0.01		7.81
5200	CW-5 (2)	11-Dec-97	< 0.01	< 0.02	< 0.05	< 0.01	< 0.05	< 0.01	0.01		7.69

(Sb) = Chemical Symbol for Metal (eg. Antimony)

TDS = Total dissolved solids

MCL = Maximum Contaminant Levels for Drinking Water (CCR Title 22, Sections 64431 and 64444)

-- = Not established

\* = Secondary Drinking Water Standard

\*\* = Lead level established by the Federal Copper and Lead Rule for public drinking water suppliers

[SU] = Standard Units

\* = Sample date reported as 1992 in tables by LFR (Date corrected to 1991 by Clayton)

(1) = Labeling error in the field or laboratory may account for anomalous data reported for wells MW-2 and MW-3 (LFR)

(2) = Labeling error in the field, well numbers reversed (CW-3 and CW-5)

**APPENDIX A**

**FIELD SAMPLING SURVEY FORMS**





































**APPENDIX B**

**ANALYTICAL REPORTS**

San Francisco Regional Office

1252 Quarry Lane  
P.O. Box 9019  
Pleasanton, CA 94566  
(510) 426-2600  
Fax (510) 426-0106

**Clayton**  
ENVIRONMENTAL  
CONSULTANTS

January 08, 1998

Mr. Marc Mullaney  
CLAYTON ENVIRONMENTAL CONSULTANTS, INC.  
1252 Quarry Lane  
Pleasanton, CA 94566

Client Reference: COLISEUM WAY  
Clayton Project No.: SF9712544

Dear Mr. Mullaney:

Attached is our analytical laboratory report for the samples received on December 22, 1997. Also enclosed is a copy of the Chain-of-Custody record acknowledging receipt of these samples.

Please note that any unused portion of the samples will be discarded 30 days from the date of this letter, unless you have requested otherwise.

We appreciate the opportunity to assist you. If you have questions regarding this report, please contact Client Services at (510) 426-2657.

Sincerely,

*AMT* for

Andrew C. Bradeen  
Director, Laboratory Services  
San Francisco Regional Office

ACB/las

Attachments

California DHS ELAP Certification Number 1196

QUALITY CONTROL NARRATIVE  
for  
Clayton Environmental Consultants  
Client Reference: Coliseum Way  
Clayton Project No. SF9712544

Sample Information/Problems:

There were no problems encountered with sample receipt.

Analytical Information/Problems:

The TPH Diesel reporting limits are elevated for samples LF-2, LF-13, LF-3, LF-14, LF-16, MW-5, & LF-12 due to the presence of unknown hydrocarbons.

The EPA Method 8015 Modified (extractables) reporting limits are elevated for samples LF-8, LF-13, & LF-11 due to dilution necessary for quantitation.

The TPH Diesel & TPH Oil reporting limits are elevated for sample LF-8 due to the presence of unknown hydrocarbons.

The TPH Diesel reporting limit is elevated for sample LF-11 due to the presence of heavier hydrocarbons.

Please note that for samples LF-2, LF-13, LF-3, LF-14, MW-5 & LF-12, the hydrocarbon pattern does not match our typical motor oil standard.

The gasoline result for sample LF-14 appears to be weathered gasoline. The gasoline result for sample LF-8 does not match a typical gasoline pattern.

Total Extractable Hydrocarbons = Extractable hydrocarbons from C10 to C42 quantitated as diesel.

TPH Diesel = Extractable hydrocarbons from C10 to C24 quantitated as diesel.

TPH Oil = Extractable hydrocarbons from C20 to C42 quantitated as oil.

CLAYTON ENVIRONMENTAL CONSULTANTS  
Analytical Report  
for  
Clayton Environmental Consultants, Inc.

Sample Name:	LF-2	Project ID:	SF9712544
Sample Number:	SF9712544-1	Date Sampled:	12/19/97
Sample Matrix:	Aqueous	Date Received:	12/22/97
Prep Method:	5030	Date Prepared:	12/31/97
Analytical Method:	8015/8020	Date Analyzed:	12/31/97

BTEX & TPH-Gasoline

Analyte	CAS Number	Results	Units	RL
<b>BTEX &amp; TPH-Gasoline</b>				
Benzene	71-43-2	ND	ug/L	0.4
Ethylbenzene	100-41-4	ND	ug/L	0.3
TPH Gasoline	--	ND	ug/L	50
Toluene	108-88-3	0.5	ug/L	0.3
o-Xylene	95-47-6	ND	ug/L	0.4
m,p-Xylenes	108-38-3	0.7	ug/L	0.4
<b>Surrogates</b>		<b>Recovery</b>		<b>QC Limits</b>
a,a,a-Trifluorotoluene	98-08-8	112	%	50 - 150

ND: Not detected at or above reporting limit  
--: Information not available or not applicable

RL : Reporting limit

CLAYTON ENVIRONMENTAL CONSULTANTS  
 Analytical Report  
 for  
 Clayton Environmental Consultants, Inc.

Sample Name:	LF-2	Project ID:	SF9712544
Sample Number:	SF9712544-1	Date Sampled:	12/19/97
Sample Matrix:	Aqueous	Date Received:	12/22/97
Prep Method:	3510	Date Prepared:	12/23/97
Analytical Method:	8015M	Date Analyzed:	12/23/97

Total Extractable Hydrocarbons

Analyte	CAS Number	Results	Units	RL
Total Extractable Hydrocarbons				
TPH Diesel		ND	ug/L	900
TPH Oil		1000	ug/L	200
Total Extractable Hydrocarbons		1400	ug/L	50
Surrogates				
p-Terphenyl	92-94-4	Recovery 84	%	QC Limits 50 - 150

ND: Not detected at or above reporting limit  
 --: Information not available or not applicable

RL : Reporting limit

CLAYTON ENVIRONMENTAL CONSULTANTS  
Analytical Report  
for  
Clayton Environmental Consultants, Inc.

Sample Name:	LF-8	Project ID:	SF9712544
Sample Number:	SF9712544-2	Date Sampled:	12/19/97
Sample Matrix:	Aqueous	Date Received:	12/22/97
Prep Method:	5030	Date Prepared:	12/31/97
Analytical Method:	8015/8020	Date Analyzed:	12/31/97

BTEX & TPH-Gasoline

Analyte	CAS Number	Results	Units	RL
BTEX & TPH-Gasoline				
Benzene	71-43-2	1.9	ug/L	0.4
Ethylbenzene	100-41-4	2.2	ug/L	0.3
TPH Gasoline	--	220	ug/L	50
Toluene	108-88-3	0.8	ug/L	0.3
o-Xylene	95-47-6	2.8	ug/L	0.4
m,p-Xylenes	108-38-3	0.5	ug/L	0.4
Surrogates		Recovery		QC Limits
a, a, a-Trifluorotoluene	98-08-8	118	%	50 - 150

ND: Not detected at or above reporting limit  
--: Information not available or not applicable

RL : Reporting limit



CLAYTON ENVIRONMENTAL CONSULTANTS  
Analytical Report  
for  
Clayton Environmental Consultants, Inc.

Sample Name:	LF-8	Project ID:	SF9712544
Sample Number:	SF9712544-2	Date Sampled:	12/19/97
Sample Matrix:	Aqueous	Date Received:	12/22/97
Prep Method:	3510	Date Prepared:	12/23/97
Analytical Method:	8015M	Date Analyzed:	12/23/97

Total Extractable Hydrocarbons

Analyte	CAS Number	Results	Units	RL
Total Extractable Hydrocarbons				
TPH Diesel		ND	ug/L	4000
TPH Oil		ND	ug/L	3000
Total Extractable Hydrocarbons		4600	ug/L	300
Surrogates				
p-Terphenyl	92-94-4	Recovery 107	%	QC Limits 50 - 150

ND: Not detected at or above reporting limit  
--: Information not available or not applicable

RL : Reporting limit

CLAYTON ENVIRONMENTAL CONSULTANTS  
Analytical Report  
for  
Clayton Environmental Consultants, Inc.

Sample Name:	LF-13	Project ID:	SF9712544
Sample Number:	SF9712544-3	Date Sampled:	12/19/97
Sample Matrix:	Aqueous	Date Received:	12/22/97
Prep Method:	5030	Date Prepared:	12/31/97
Analytical Method:	8015/8020	Date Analyzed:	12/31/97

BTEX & TPH-Gasoline

Analyte	CAS Number	Results	Units	RL
BTEX & TPH-Gasoline				
Benzene	71-43-2	ND	ug/L	0.4
Ethylbenzene	100-41-4	ND	ug/L	0.3
TPH Gasoline	--	ND	ug/L	50
Toluene	108-88-3	ND	ug/L	0.3
o-Xylene	95-47-6	ND	ug/L	0.4
m,p-Xylenes	108-38-3	ND	ug/L	0.4
Surrogates		Recovery		QC Limits
a,a,a-Trifluorotoluene	98-08-8	105	%	50 - 150

ND: Not detected at or above reporting limit  
--: Information not available or not applicable

RL : Reporting limit

CLAYTON ENVIRONMENTAL CONSULTANTS  
Analytical Report  
for  
Clayton Environmental Consultants, Inc.

Sample Name:	LF-13	Project ID:	SF9712544
Sample Number:	SF9712544-3	Date Sampled:	12/19/97
Sample Matrix:	Aqueous	Date Received:	12/22/97
Prep Method:	3510	Date Prepared:	12/23/97
Analytical Method:	8015M	Date Analyzed:	12/23/97

Total Extractable Hydrocarbons

Analyte	CAS Number	Results	Units	RL
Total Extractable Hydrocarbons				
TPH Diesel		ND	ug/L	3000
TPH Oil		4000	ug/L	1000
Total Extractable Hydrocarbons		5400	ug/L	300
Surrogates				
p-Terphenyl	92-94-4	Recovery 116	%	QC Limits 50 - 150

ND: Not detected at or above reporting limit  
--: Information not available or not applicable

RL : Reporting limit

CLAYTON ENVIRONMENTAL CONSULTANTS  
Analytical Report  
for  
Clayton Environmental Consultants, Inc.

Sample Name:	LF-3	Project ID:	SF9712544
Sample Number:	SF9712544-4	Date Sampled:	12/19/97
Sample Matrix:	Aqueous	Date Received:	12/22/97
Prep Method:	5030	Date Prepared:	12/31/97
Analytical Method:	8015/8020	Date Analyzed:	12/31/97

BTEX & TPH-Gasoline

Analyte	CAS Number	Results	Units	RL
BTEX & TPH-Gasoline				
Benzene	71-43-2	ND	ug/L	0.4
Ethylbenzene	100-41-4	ND	ug/L	0.3
TPH Gasoline	--	ND	ug/L	50
Toluene	108-88-3	ND	ug/L	0.3
o-Xylene	95-47-6	ND	ug/L	0.4
m, p-Xylenes	108-38-3	ND	ug/L	0.4
Surrogates		Recovery		QC Limits
a, a, a-Trifluorotoluene	98-08-8	109	%	50 - 150

ND: Not detected at or above reporting limit  
--: Information not available or not applicable

RL : Reporting limit

CLAYTON ENVIRONMENTAL CONSULTANTS  
Analytical Report  
for  
Clayton Environmental Consultants, Inc.

Sample Name:	LF-3	Project ID:	SF9712544
Sample Number:	SF9712544-4	Date Sampled:	12/19/97
Sample Matrix:	Aqueous	Date Received:	12/22/97
Prep Method:	3510	Date Prepared:	12/23/97
Analytical Method:	8015M	Date Analyzed:	12/23/97

Total Extractable Hydrocarbons

Analyte	CAS Number	Results	Units	RL
Total Extractable Hydrocarbons				
TPH Diesel		ND	ug/L	500
TPH Oil		1200	ug/L	200
Total Extractable Hydrocarbons		1400	ug/L	50
Surrogates				
p-Terphenyl	92-94-4	Recovery 84	%	QC Limits 50 - 150

ND: Not detected at or above reporting limit  
--: Information not available or not applicable

RL : Reporting limit

CLAYTON ENVIRONMENTAL CONSULTANTS  
Analytical Report  
for  
Clayton Environmental Consultants, Inc.

Sample Name:	LF-14	Project ID:	SF9712544
Sample Number:	SF9712544-5	Date Sampled:	12/19/97
Sample Matrix:	Aqueous	Date Received:	12/22/97
Prep Method:	5030	Date Prepared:	12/31/97
Analytical Method:	8015/8020	Date Analyzed:	12/31/97

BTEX & TPH-Gasoline

Analyte	CAS Number	Results	Units	RL
<b>BTEX &amp; TPH-Gasoline</b>				
Benzene	71-43-2	1.	ug/L	0.4
Ethylbenzene	100-41-4	ND	ug/L	0.3
TPH Gasoline	--	1200	ug/L	50
Toluene	108-88-3	0.3	ug/L	0.3
o-Xylene	95-47-6	ND	ug/L	0.4
m,p-Xylenes	108-38-3	ND	ug/L	0.4
<b>Surrogates</b>		<b>Recovery</b>		<b>QC Limits</b>
a,a,a-Trifluorotoluene	98-08-8	116	%	50 - 150

ND: Not detected at or above reporting limit  
--: Information not available or not applicable

RL : Reporting limit

CLAYTON ENVIRONMENTAL CONSULTANTS  
Analytical Report  
for  
Clayton Environmental Consultants, Inc.

Sample Name:	LF-14	Project ID:	SF9712544
Sample Number:	SF9712544-5	Date Sampled:	12/19/97
Sample Matrix:	Aqueous	Date Received:	12/22/97
Prep Method:	3510	Date Prepared:	12/23/97
Analytical Method:	8015M	Date Analyzed:	12/23/97

Total Extractable Hydrocarbons

Analyte	CAS Number	Results	Units	RL
Total Extractable Hydrocarbons				
TPH Diesel		ND	ug/L	900
TPH Oil		800	ug/L	200
Total Extractable Hydrocarbons		1300	ug/L	50
Surrogates				
p-Terphenyl	92-94-4	Recovery 92	%	QC Limits 50 - 150

ND: Not detected at or above reporting limit  
--: Information not available or not applicable

RL : Reporting limit

CLAYTON ENVIRONMENTAL CONSULTANTS  
Analytical Report  
for  
Clayton Environmental Consultants, Inc.

Sample Name:	LF-16	Project ID:	SF9712544
Sample Number:	SF9712544-6	Date Sampled:	12/19/97
Sample Matrix:	Aqueous	Date Received:	12/22/97
Prep Method:	5030	Date Prepared:	12/31/97
Analytical Method:	8015/8020	Date Analyzed:	12/31/97

BTEX & TPH-Gasoline

Analyte	CAS Number	Results	Units	RL
BTEX & TPH-Gasoline				
Benzene	71-43-2	0.8	ug/L	0.4
Ethylbenzene	100-41-4	ND	ug/L	0.3
TPH Gasoline	--	ND	ug/L	50
Toluene	108-88-3	0.3	ug/L	0.3
o-Xylene	95-47-6	ND	ug/L	0.4
m,p-Xylenes	108-38-3	ND	ug/L	0.4
Surrogates		Recovery		QC Limits
a,a,a-Trifluorotoluene	98-08-8	117	%	50 - 150

ND: Not detected at or above reporting limit  
--: Information not available or not applicable

RL : Reporting limit



CLAYTON ENVIRONMENTAL CONSULTANTS  
Analytical Report  
for  
Clayton Environmental Consultants, Inc.

Sample Name:	LF-16	Project ID:	SF9712544
Sample Number:	SF9712544-6	Date Sampled:	12/19/97
Sample Matrix:	Aqueous	Date Received:	12/22/97
Prep Method:	3510	Date Prepared:	12/23/97
Analytical Method:	8015M	Date Analyzed:	12/23/97

Total Extractable Hydrocarbons

Analyte	CAS Number	Results	Units	RL
Total Extractable Hydrocarbons				
TPH Diesel		ND	ug/L	200
TPH Oil		300	ug/L	200
Total Extractable Hydrocarbons		410	ug/L	50
Surrogates				
p-Terphenyl	92-94-4	Recovery 101	%	QC Limits 50 - 150

ND: Not detected at or above reporting limit  
--: Information not available or not applicable

RL : Reporting limit

CLAYTON ENVIRONMENTAL CONSULTANTS  
Analytical Report  
for  
Clayton Environmental Consultants, Inc.

Sample Name:	LF-11	Project ID:	SF9712544
Sample Number:	SF9712544-7	Date Sampled:	12/19/97
Sample Matrix:	Aqueous	Date Received:	12/22/97
Prep Method:	5030	Date Prepared:	12/31/97
Analytical Method:	8015/8020	Date Analyzed:	12/31/97

BTEX & TPH-Gasoline

Analyte	CAS Number	Results	Units	RL
BTEX & TPH-Gasoline				
Benzene	71-43-2	0.4	ug/L	0.4
Ethylbenzene	100-41-4	ND	ug/L	0.3
TPH Gasoline	--	ND	ug/L	50
Toluene	108-88-3	0.4	ug/L	0.3
o-Xylene	95-47-6	ND	ug/L	0.4
m,p-Xylenes	108-38-3	ND	ug/L	0.4
Surrogates		Recovery		QC Limits
a,a,a-Trifluorotoluene	98-08-8	116	%	50 - 150

ND: Not detected at or above reporting limit  
--: Information not available or not applicable

RL : Reporting limit

CLAYTON ENVIRONMENTAL CONSULTANTS  
Analytical Report  
for  
Clayton Environmental Consultants, Inc.

Sample Name:	LF-11	Project ID:	SF9712544
Sample Number:	SF9712544-7	Date Sampled:	12/19/97
Sample Matrix:	Aqueous	Date Received:	12/22/97
Prep Method:	3510	Date Prepared:	12/23/97
Analytical Method:	8015M	Date Analyzed:	12/24/97

Total Extractable Hydrocarbons

Analyte	CAS Number	Results	Units	RL
Total Extractable Hydrocarbons				
TPH Diesel		ND	ug/L	2000
TPH Oil		9000	ug/L	2000
Total Extractable Hydrocarbons		9500	ug/L	500
Surrogates				
p-Terphenyl	92-94-4	Recovery 112	%	QC Limits 50 - 150

ND: Not detected at or above reporting limit  
--: Information not available or not applicable

RL : Reporting limit

CLAYTON ENVIRONMENTAL CONSULTANTS  
Analytical Report  
for  
Clayton Environmental Consultants, Inc.

Sample Name:	MW-3	Project ID:	SF9712544
Sample Number:	SF9712544-8	Date Sampled:	12/19/97
Sample Matrix:	Aqueous	Date Received:	12/22/97
Prep Method:	5030	Date Prepared:	12/31/97
Analytical Method:	8015/8020	Date Analyzed:	12/31/97

BTEX & TPH-Gasoline

Analyte	CAS Number	Results	Units	RL
BTEX & TPH-Gasoline				
Benzene	71-43-2	0.9	ug/L	0.4
Ethylbenzene	100-41-4	ND	ug/L	0.3
TPH Gasoline	--	ND	ug/L	50
Toluene	108-88-3	0.8	ug/L	0.3
o-Xylene	95-47-6	ND	ug/L	0.4
m,p-Xylenes	108-38-3	0.5	ug/L	0.4
Surrogates		Recovery		QC Limits
a,a,a-Trifluorotoluene	98-08-8	108	%	50 - 150

ND: Not detected at or above reporting limit  
--: Information not available or not applicable

RL : Reporting limit

CLAYTON ENVIRONMENTAL CONSULTANTS  
Analytical Report  
for  
Clayton Environmental Consultants, Inc.

Sample Name:	MW-3	Project ID:	SF9712544
Sample Number:	SF9712544-8	Date Sampled:	12/19/97
Sample Matrix:	Aqueous	Date Received:	12/22/97
Prep Method:	3510	Date Prepared:	12/23/97
Analytical Method:	8015M	Date Analyzed:	12/23/97

Total Extractable Hydrocarbons

Analyte	CAS Number	Results	Units	RL
Total Extractable Hydrocarbons				
TPH Diesel		ND	ug/L	300
TPH Oil		500	ug/L	200
Total Extractable Hydrocarbons		660	ug/L	50
Surrogates				
p-Terphenyl	92-94-4	Recovery 107	%	QC Limits 50 - 150

ND: Not detected at or above reporting limit  
--: Information not available or not applicable

RL : Reporting limit

CLAYTON ENVIRONMENTAL CONSULTANTS  
 Analytical Report  
 for  
 Clayton Environmental Consultants, Inc.

Sample Name:	LF-12	Project ID:	SF9712544
Sample Number:	SF9712544-9	Date Sampled:	12/19/97
Sample Matrix:	Aqueous	Date Received:	12/22/97
Prep Method:	5030	Date Prepared:	12/31/97
Analytical Method:	8015/8020	Date Analyzed:	12/31/97

BTEX & TPH-Gasoline

Analyte	CAS Number	Results	Units	RL
<b>BTEX &amp; TPH-Gasoline</b>				
Benzene	71-43-2	0.5	ug/L	0.4
Ethylbenzene	100-41-4	ND	ug/L	0.3
TPH Gasoline	--	ND	ug/L	50
Toluene	108-88-3	0.4	ug/L	0.3
o-Xylene	95-47-6	ND	ug/L	0.4
m,p-Xylenes	108-38-3	ND	ug/L	0.4
<b>Surrogates</b>		<b>Recovery</b>		<b>QC Limits</b>
a,a,a-Trifluorotoluene	98-08-8	122	%	50 - 150

ND: Not detected at or above reporting limit  
 --: Information not available or not applicable

RL : Reporting limit

CLAYTON ENVIRONMENTAL CONSULTANTS  
Analytical Report  
for  
Clayton Environmental Consultants, Inc.

Sample Name:	LF-12	Project ID:	SF9712544
Sample Number:	SF9712544-9	Date Sampled:	12/19/97
Sample Matrix:	Aqueous	Date Received:	12/22/97
Prep Method:	3510	Date Prepared:	12/23/97
Analytical Method:	8015M	Date Analyzed:	12/23/97

Total Extractable Hydrocarbons

Analyte	CAS Number	Results	Units	RL
Total Extractable Hydrocarbons				
TPH Diesel		ND	ug/L	100
TPH Oil		200	ug/L	200
Total Extractable Hydrocarbons		250	ug/L	50
Surrogates				
p-Terphenyl	92-94-4	103	%	QC Limits 50 - 150

ND: Not detected at or above reporting limit  
--: Information not available or not applicable

RL : Reporting limit

CLAYTON ENVIRONMENTAL CONSULTANTS  
Analytical Report  
for  
Clayton Environmental Consultants, Inc.

Sample Name:	METHOD BLANK	Project ID:	SF9712544
Sample Number:	SF9712544-10	Date Sampled:	
Sample Matrix:	Aqueous	Date Received:	12/22/97
Prep Method:	5030	Date Prepared:	12/31/97
Analytical Method:	8015/8020	Date Analyzed:	01/01/98

BTEX & TPH-Gasoline

Analyte	CAS Number	Results	Units	RL
BTEX & TPH-Gasoline				
Benzene	71-43-2	ND	ug/L	0.4
Ethylbenzene	100-41-4	ND	ug/L	0.3
TPH Gasoline	--	ND	ug/L	50
Toluene	108-88-3	ND	ug/L	0.3
o-Xylene	95-47-6	ND	ug/L	0.4
m,p-Xylenes	108-38-3	ND	ug/L	0.4
Surrogates		Recovery		QC Limits
a,a,a-Trifluorotoluene	98-08-8	123	%	50 - 150

ND: Not detected at or above reporting limit  
--: Information not available or not applicable

RL : Reporting limit



CLAYTON ENVIRONMENTAL CONSULTANTS  
Analytical Report  
for  
Clayton Environmental Consultants, Inc.

Sample Name:	METHOD BLANK	Project ID:	SF9712544
Sample Number:	SF9712544-10	Date Sampled:	
Sample Matrix:	Aqueous	Date Received:	12/22/97
Prep Method:	3510	Date Prepared:	12/23/97
Analytical Method:	8015M	Date Analyzed:	12/23/97

Total Extractable Hydrocarbons

Analyte	CAS Number	Results	Units	RL
Total Extractable Hydrocarbons				
TPH Diesel		ND	ug/L	50
TPH Oil		ND	ug/L	200
Total Extractable Hydrocarbons		ND	ug/L	50
Surrogates				
p-Terphenyl	92-94-4	Recovery 103	%	QC Limits 50 - 150

ND: Not detected at or above reporting limit  
--: Information not available or not applicable

RL : Reporting limit

Clayton Environmental Consultants  
Analytical Results  
for  
Clayton Environmental Consultants, Inc.

Sample Name: LF-2  
Sample Number: SF9712544-1  
Sample Matrix: Aqueous

Project Id: SF9712544  
Date Sampled: 12/19/97  
Date Received: 12/22/97

Analyte	Result	Reporting Limit	Units	Date Prepared	Date Analyzed	Prep Method	Method Reference
Dissolved Antimony	<0.03	0.03	mg/L	12/23/97	12/29/97	200.7	200.7
Dissolved Arsenic	<0.05	0.05	mg/L	12/23/97	12/29/97	200.7	200.7
Dissolved Barium	0.02	0.01	mg/L	12/23/97	12/29/97	200.7	200.7
Dissolved Beryllium	<0.005	0.005	mg/L	12/23/97	12/29/97	200.7	200.7
Dissolved Cadmium	<0.005	0.005	mg/L	12/23/97	12/29/97	200.7	200.7
Dissolved Chromium	0.08	0.01	mg/L	12/23/97	12/29/97	200.7	200.7
Dissolved Cobalt	0.04	0.01	mg/L	12/23/97	12/29/97	200.7	200.7
Dissolved Copper	<0.01	0.01	mg/L	12/23/97	12/29/97	200.7	200.7
Dissolved Lead	<0.05	0.05	mg/L	12/23/97	12/29/97	200.7	200.7
Dissolved Mercury	<0.0005	0.0005	mg/L	12/22/97	12/22/97	245.2	245.2
Dissolved Molybdenum	<0.01	0.01	mg/L	12/23/97	12/29/97	200.7	200.7
Dissolved Nickel	0.05	0.02	mg/L	12/23/97	12/29/97	200.7	200.7
Dissolved Selenium	<0.05	0.05	mg/L	12/23/97	12/29/97	200.7	200.7
Dissolved Silver	<0.01	0.01	mg/L	12/23/97	12/29/97	200.7	200.7
Dissolved Thallium	<0.05	0.05	mg/L	12/23/97	12/29/97	200.7	200.7
Dissolved Vanadium	<0.01	0.01	mg/L	12/23/97	12/29/97	200.7	200.7
Dissolved Zinc	0.43	0.01	mg/L	12/23/97	12/29/97	200.7	200.7

ND: Not detected at or above reporting limit  
--: Information not available or not applicable

Clayton Environmental Consultants  
Analytical Results  
for  
Clayton Environmental Consultants, Inc.

Sample Name: LF-8  
Sample Number: SF9712544-2  
Sample Matrix: Aqueous

Project Id: SF9712544  
Date Sampled: 12/19/97  
Date Received: 12/22/97

Analyte	Result	Reporting Limit	Units	Date Prepared	Date Analyzed	Prep Method	Method Reference
Dissolved Antimony	<0.03	0.03	mg/L	12/23/97	12/29/97	200.7	200.7
Dissolved Arsenic	1.5	0.05	mg/L	12/23/97	12/29/97	200.7	200.7
Dissolved Barium	0.06	0.01	mg/L	12/23/97	12/29/97	200.7	200.7
Dissolved Beryllium	<0.005	0.005	mg/L	12/23/97	12/29/97	200.7	200.7
Dissolved Cadmium	<0.005	0.005	mg/L	12/23/97	12/29/97	200.7	200.7
Dissolved Chromium	0.04	0.01	mg/L	12/23/97	12/29/97	200.7	200.7
Dissolved Cobalt	<0.01	0.01	mg/L	12/23/97	12/29/97	200.7	200.7
Dissolved Copper	<0.01	0.01	mg/L	12/23/97	12/29/97	200.7	200.7
Dissolved Lead	<0.05	0.05	mg/L	12/23/97	12/29/97	200.7	200.7
Dissolved Mercury	<0.0005	0.0005	mg/L	12/22/97	12/22/97	245.2	245.2
Dissolved Molybdenum	<0.01	0.01	mg/L	12/23/97	12/29/97	200.7	200.7
Dissolved Nickel	0.03	0.02	mg/L	12/23/97	12/29/97	200.7	200.7
Dissolved Selenium	<0.05	0.05	mg/L	12/23/97	12/29/97	200.7	200.7
Dissolved Silver	<0.01	0.01	mg/L	12/23/97	12/29/97	200.7	200.7
Dissolved Thallium	<0.05	0.05	mg/L	12/23/97	12/29/97	200.7	200.7
Dissolved Vanadium	<0.01	0.01	mg/L	12/23/97	12/29/97	200.7	200.7
Dissolved Zinc	<0.01	0.01	mg/L	12/23/97	12/29/97	200.7	200.7

ND: Not detected at or above reporting limit  
--: Information not available or not applicable

Clayton Environmental Consultants  
Analytical Results  
for  
Clayton Environmental Consultants, Inc.

Sample Name: LF-13  
Sample Number: SF9712544-3  
Sample Matrix: Aqueous

Project Id: SF9712544  
Date Sampled: 12/19/97  
Date Received: 12/22/97

Analyte	Result	Reporting Limit	Units	Date Prepared	Date Analyzed	Prep Method	Method Reference
Dissolved Antimony	<0.03	0.03	mg/L	12/23/97	12/29/97	200.7	200.7
Dissolved Arsenic	0.77	0.05	mg/L	12/23/97	12/29/97	200.7	200.7
Dissolved Barium	70.	0.01	mg/L	12/23/97	12/29/97	200.7	200.7
Dissolved Beryllium	<0.005	0.005	mg/L	12/23/97	12/29/97	200.7	200.7
Dissolved Cadmium	<0.005	0.005	mg/L	12/23/97	12/29/97	200.7	200.7
Dissolved Chromium	0.03	0.01	mg/L	12/23/97	12/29/97	200.7	200.7
Dissolved Cobalt	0.06	0.01	mg/L	12/23/97	12/29/97	200.7	200.7
Dissolved Copper	<0.01	0.01	mg/L	12/23/97	12/29/97	200.7	200.7
Dissolved Lead	<0.05	0.05	mg/L	12/23/97	12/29/97	200.7	200.7
Dissolved Mercury	<0.0005	0.0005	mg/L	12/22/97	12/22/97	245.2	245.2
Dissolved Molybdenum	<0.01	0.01	mg/L	12/23/97	12/29/97	200.7	200.7
Dissolved Nickel	<0.02	0.02	mg/L	12/23/97	12/29/97	200.7	200.7
Dissolved Selenium	<0.05	0.05	mg/L	12/23/97	12/29/97	200.7	200.7
Dissolved Silver	<0.01	0.01	mg/L	12/23/97	12/29/97	200.7	200.7
Dissolved Thallium	<0.05	0.05	mg/L	12/23/97	12/29/97	200.7	200.7
Dissolved Vanadium	0.05	0.01	mg/L	12/23/97	12/29/97	200.7	200.7
Dissolved Zinc	0.10	0.01	mg/L	12/23/97	12/29/97	200.7	200.7

ND: Not detected at or above reporting limit  
--: information not available or not applicable

Clayton Environmental Consultants  
Analytical Results  
for  
Clayton Environmental Consultants, Inc.

Sample Name: LF-3  
Sample Number: SF9712544-4  
Sample Matrix: Aqueous

Project Id: SF9712544  
Date Sampled: 12/19/97  
Date Received: 12/22/97

Analyte	Result	Reporting Limit	Units	Date Prepared	Date Analyzed	Prep Method	Method Reference
Dissolved Antimony	<0.03	0.03	mg/L	12/23/97	12/29/97	200.7	200.7
Dissolved Arsenic	3.2	0.05	mg/L	12/23/97	12/29/97	200.7	200.7
Dissolved Barium	0.06	0.01	mg/L	12/23/97	12/29/97	200.7	200.7
Dissolved Beryllium	<0.005	0.005	mg/L	12/23/97	12/29/97	200.7	200.7
Dissolved Cadmium	<0.005	0.005	mg/L	12/23/97	12/29/97	200.7	200.7
Dissolved Chromium	0.10	0.01	mg/L	12/23/97	12/29/97	200.7	200.7
Dissolved Cobalt	0.02	0.01	mg/L	12/23/97	12/29/97	200.7	200.7
Dissolved Copper	<0.01	0.01	mg/L	12/23/97	12/29/97	200.7	200.7
Dissolved Lead	<0.05	0.05	mg/L	12/23/97	12/29/97	200.7	200.7
Dissolved Mercury	<0.0005	0.0005	mg/L	12/22/97	12/22/97	245.2	245.2
Dissolved Molybdenum	0.11	0.01	mg/L	12/23/97	12/29/97	200.7	200.7
Dissolved Nickel	0.05	0.02	mg/L	12/23/97	12/29/97	200.7	200.7
Dissolved Selenium	<0.05	0.05	mg/L	12/23/97	12/29/97	200.7	200.7
Dissolved Silver	<0.01	0.01	mg/L	12/23/97	12/29/97	200.7	200.7
Dissolved Thallium	<0.05	0.05	mg/L	12/23/97	12/29/97	200.7	200.7
Dissolved Vanadium	<0.01	0.01	mg/L	12/23/97	12/29/97	200.7	200.7
Dissolved Zinc	7.3	0.01	mg/L	12/23/97	12/29/97	200.7	200.7

ND: Not detected at or above reporting limit  
--: Information not available or not applicable

Clayton Environmental Consultants  
Analytical Results  
for  
Clayton Environmental Consultants, Inc.

Sample Name: LF-14  
Sample Number: SF9712544-5  
Sample Matrix: Aqueous

Project Id: SF9712544  
Date Sampled: 12/19/97  
Date Received: 12/22/97

Analyte	Result	Reporting Limit	Units	Date Prepared	Date Analyzed	Prep Method	Method Reference
Dissolved Antimony	<0.03	0.03	mg/L	12/23/97	12/29/97	200.7	200.7
Dissolved Arsenic	<0.05	0.05	mg/L	12/23/97	12/29/97	200.7	200.7
Dissolved Barium	0.11	0.01	mg/L	12/23/97	12/29/97	200.7	200.7
Dissolved Beryllium	<0.005	0.005	mg/L	12/23/97	12/29/97	200.7	200.7
Dissolved Cadmium	0.093	0.005	mg/L	12/23/97	12/29/97	200.7	200.7
Dissolved Chromium	0.34	0.01	mg/L	12/23/97	12/29/97	200.7	200.7
Dissolved Cobalt	0.82	0.01	mg/L	12/23/97	12/29/97	200.7	200.7
Dissolved Copper	0.72	0.01	mg/L	12/23/97	12/29/97	200.7	200.7
Dissolved Lead	<0.05	0.05	mg/L	12/23/97	12/29/97	200.7	200.7
Dissolved Mercury	0.0006	0.0005	mg/L	12/22/97	12/22/97	245.2	245.2
Dissolved Molybdenum	<0.01	0.01	mg/L	12/23/97	12/29/97	200.7	200.7
Dissolved Nickel	1.9	0.02	mg/L	12/23/97	12/29/97	200.7	200.7
Dissolved Selenium	<0.05	0.05	mg/L	12/23/97	12/29/97	200.7	200.7
Dissolved Silver	<0.01	0.01	mg/L	12/23/97	12/29/97	200.7	200.7
Dissolved Thallium	<0.05	0.05	mg/L	12/23/97	12/29/97	200.7	200.7
Dissolved Vanadium	0.01	0.01	mg/L	12/23/97	12/29/97	200.7	200.7
Dissolved Zinc	240	0.01	mg/L	12/23/97	12/29/97	200.7	200.7

ND: Not detected at or above reporting limit  
--: information not available or not applicable

Clayton Environmental Consultants  
Analytical Results  
for  
Clayton Environmental Consultants, Inc.

Sample Name: LF-16  
Sample Number: SF9712544-6  
Sample Matrix: Aqueous

Project Id: SF9712544  
Date Sampled: 12/19/97  
Date Received: 12/22/97

Analyte	Result	Reporting Limit	Units	Date Prepared	Date Analyzed	Prep Method	Method Reference
Dissolved Antimony	<0.03	0.03	mg/L	12/23/97	12/29/97	200.7	200.7
Dissolved Arsenic	<0.05	0.05	mg/L	12/23/97	12/29/97	200.7	200.7
Dissolved Barium	<0.01	0.01	mg/L	12/23/97	12/29/97	200.7	200.7
Dissolved Beryllium	0.019	0.005	mg/L	12/23/97	12/29/97	200.7	200.7
Dissolved Cadmium	5.6	0.005	mg/L	12/23/97	12/29/97	200.7	200.7
Dissolved Chromium	<0.01	0.01	mg/L	12/23/97	12/29/97	200.7	200.7
Dissolved Cobalt	3.4	0.01	mg/L	12/23/97	12/29/97	200.7	200.7
Dissolved Copper	15.	0.01	mg/L	12/23/97	12/29/97	200.7	200.7
Dissolved Lead	<0.05	0.05	mg/L	12/23/97	12/29/97	200.7	200.7
Dissolved Mercury	<0.0005	0.0005	mg/L	12/22/97	12/22/97	245.2	245.2
Dissolved Molybdenum	<0.01	0.01	mg/L	12/23/97	12/29/97	200.7	200.7
Dissolved Nickel	9.0	0.02	mg/L	12/23/97	12/29/97	200.7	200.7
Dissolved Selenium	<0.05	0.05	mg/L	12/23/97	12/29/97	200.7	200.7
Dissolved Silver	<0.01	0.01	mg/L	12/23/97	12/29/97	200.7	200.7
Dissolved Thallium	<0.05	0.05	mg/L	12/23/97	12/29/97	200.7	200.7
Dissolved Vanadium	0.05	0.01	mg/L	12/23/97	12/29/97	200.7	200.7
Dissolved Zinc	2200	0.01	mg/L	12/23/97	12/29/97	200.7	200.7

ND: Not detected at or above reporting limit  
--: Information not available or not applicable

Clayton Environmental Consultants  
Analytical Results  
for  
Clayton Environmental Consultants, Inc.

Sample Name: LF-11  
Sample Number: SF9712544-7  
Sample Matrix: Aqueous

Project Id: SF9712544  
Date Sampled: 12/19/97  
Date Received: 12/22/97

Analyte	Result	Reporting Limit	Units	Date Prepared	Date Analyzed	Prep Method	Method Reference
Dissolved Antimony	<0.03	0.03	mg/L	12/23/97	12/29/97	200.7	200.7
Dissolved Arsenic	0.16	0.05	mg/L	12/23/97	12/29/97	200.7	200.7
Dissolved Barium	<0.01	0.01	mg/L	12/23/97	12/29/97	200.7	200.7
Dissolved Beryllium	0.062	0.005	mg/L	12/23/97	12/29/97	200.7	200.7
Dissolved Cadmium	72.	0.005	mg/L	12/23/97	12/29/97	200.7	200.7
Dissolved Chromium	<0.01	0.01	mg/L	12/23/97	12/29/97	200.7	200.7
Dissolved Cobalt	3.6	0.01	mg/L	12/23/97	12/29/97	200.7	200.7
Dissolved Copper	3.2	0.01	mg/L	12/23/97	12/29/97	200.7	200.7
Dissolved Lead	<0.05	0.05	mg/L	12/23/97	12/29/97	200.7	200.7
Dissolved Mercury	<0.0005	0.0005	mg/L	12/22/97	12/22/97	245.2	245.2
Dissolved Molybdenum	<0.01	0.01	mg/L	12/23/97	12/29/97	200.7	200.7
Dissolved Nickel	13.	0.02	mg/L	12/23/97	12/29/97	200.7	200.7
Dissolved Selenium	<0.05	0.05	mg/L	12/23/97	12/29/97	200.7	200.7
Dissolved Silver	<0.01	0.01	mg/L	12/23/97	12/29/97	200.7	200.7
Dissolved Thallium	<0.05	0.05	mg/L	12/23/97	12/29/97	200.7	200.7
Dissolved Vanadium	<0.01	0.01	mg/L	12/23/97	12/29/97	200.7	200.7
Dissolved Zinc	31000	0.01	mg/L	12/23/97	12/29/97	200.7	200.7

ND: Not detected at or above reporting limit  
--: Information not available or not applicable



Clayton Environmental Consultants  
Analytical Results  
for  
Clayton Environmental Consultants, Inc.

Sample Name: MW-3  
Sample Number: SF9712544-8  
Sample Matrix: Aqueous

Project Id: SF9712544  
Date Sampled: 12/19/97  
Date Received: 12/22/97

Analyte	Result	Reporting Limit	Units	Date Prepared	Date Analyzed	Prep Method	Method Reference
Dissolved Antimony	<0.03	0.03	mg/L	12/23/97	12/29/97	200.7	200.7
Dissolved Arsenic	<0.05	0.05	mg/L	12/23/97	12/29/97	200.7	200.7
Dissolved Barium	<0.01	0.01	mg/L	12/23/97	12/29/97	200.7	200.7
Dissolved Beryllium	<0.005	0.005	mg/L	12/23/97	12/29/97	200.7	200.7
Dissolved Cadmium	0.77	0.005	mg/L	12/23/97	12/29/97	200.7	200.7
Dissolved Chromium	<0.01	0.01	mg/L	12/23/97	12/29/97	200.7	200.7
Dissolved Cobalt	1.0	0.01	mg/L	12/23/97	12/29/97	200.7	200.7
Dissolved Copper	0.68	0.01	mg/L	12/23/97	12/29/97	200.7	200.7
Dissolved Lead	<0.05	0.05	mg/L	12/23/97	12/29/97	200.7	200.7
Dissolved Mercury	<0.0005	0.0005	mg/L	12/22/97	12/22/97	245.2	245.2
Dissolved Molybdenum	<0.01	0.01	mg/L	12/23/97	12/29/97	200.7	200.7
Dissolved Nickel	3.0	0.02	mg/L	12/23/97	12/29/97	200.7	200.7
Dissolved Selenium	<0.05	0.05	mg/L	12/23/97	12/29/97	200.7	200.7
Dissolved Silver	<0.01	0.01	mg/L	12/23/97	12/29/97	200.7	200.7
Dissolved Thallium	<0.05	0.05	mg/L	12/23/97	12/29/97	200.7	200.7
Dissolved Vanadium	<0.01	0.01	mg/L	12/23/97	12/29/97	200.7	200.7
Dissolved Zinc	1000	0.01	mg/L	12/23/97	12/29/97	200.7	200.7

ND: Not detected at or above reporting limit  
--: Information not available or not applicable

Clayton Environmental Consultants  
Analytical Results  
for  
Clayton Environmental Consultants, Inc.

Sample Name: LF-12  
Sample Number: SF9712544-9  
Sample Matrix: Aqueous

Project Id: SF9712544  
Date Sampled: 12/19/97  
Date Received: 12/22/97

Analyte	Result	Reporting Limit	Units	Date Prepared	Date Analyzed	Prep Method	Method Reference
Dissolved Antimony	<0.03	0.03	mg/L	12/23/97	12/29/97	200.7	200.7
Dissolved Arsenic	<0.05	0.05	mg/L	12/23/97	12/29/97	200.7	200.7
Dissolved Barium	<0.01	0.01	mg/L	12/23/97	12/29/97	200.7	200.7
Dissolved Beryllium	0.014	0.005	mg/L	12/23/97	12/29/97	200.7	200.7
Dissolved Cadmium	2.4	0.005	mg/L	12/23/97	12/29/97	200.7	200.7
Dissolved Chromium	<0.01	0.01	mg/L	12/23/97	12/29/97	200.7	200.7
Dissolved Cobalt	1.6	0.01	mg/L	12/23/97	12/29/97	200.7	200.7
Dissolved Copper	1.5	0.01	mg/L	12/23/97	12/29/97	200.7	200.7
Dissolved Lead	<0.05	0.05	mg/L	12/23/97	12/29/97	200.7	200.7
Dissolved Mercury	<0.0005	0.0005	mg/L	12/22/97	12/22/97	245.2	245.2
Dissolved Molybdenum	<0.01	0.01	mg/L	12/23/97	12/29/97	200.7	200.7
Dissolved Nickel	4.4	0.02	mg/L	12/23/97	12/29/97	200.7	200.7
Dissolved Selenium	<0.05	0.05	mg/L	12/23/97	12/29/97	200.7	200.7
Dissolved Silver	<0.01	0.01	mg/L	12/23/97	12/29/97	200.7	200.7
Dissolved Thallium	<0.05	0.05	mg/L	12/23/97	12/29/97	200.7	200.7
Dissolved Vanadium	0.02	0.01	mg/L	12/23/97	12/29/97	200.7	200.7
Dissolved Zinc	2600	0.01	mg/L	12/23/97	12/29/97	200.7	200.7

ND: Not detected at or above reporting limit  
--: Information not available or not applicable

Clayton Environmental Consultants  
Analytical Results  
for  
Clayton Environmental Consultants, Inc.

Sample Name: METHOD BLANK  
Sample Number: SF9712544-10  
Sample Matrix: Aqueous

Project Id: SF9712544  
Date Sampled:  
Date Received: 12/22/97

Analyte	Result	Reporting Limit	Units	Date Prepared	Date Analyzed	Prep Method	Method Reference
Dissolved Antimony	<0.03	0.03	mg/L	12/23/97	12/29/97	200.7	200.7
Dissolved Arsenic	<0.05	0.05	mg/L	12/23/97	12/29/97	200.7	200.7
Dissolved Barium	<0.01	0.01	mg/L	12/23/97	12/29/97	200.7	200.7
Dissolved Beryllium	<0.005	0.005	mg/L	12/23/97	12/29/97	200.7	200.7
Dissolved Cadmium	<0.005	0.005	mg/L	12/23/97	12/29/97	200.7	200.7
Dissolved Chromium	<0.01	0.01	mg/L	12/23/97	12/29/97	200.7	200.7
Dissolved Cobalt	<0.01	0.01	mg/L	12/23/97	12/29/97	200.7	200.7
Dissolved Copper	<0.01	0.01	mg/L	12/23/97	12/29/97	200.7	200.7
Dissolved Lead	<0.05	0.05	mg/L	12/23/97	12/29/97	200.7	200.7
Dissolved Mercury	<0.0005	0.0005	mg/L	12/22/97	12/22/97	245.2	245.2
Dissolved Molybdenum	<0.01	0.01	mg/L	12/23/97	12/29/97	200.7	200.7
Dissolved Nickel	<0.02	0.02	mg/L	12/23/97	12/29/97	200.7	200.7
Dissolved Selenium	<0.05	0.05	mg/L	12/23/97	12/29/97	200.7	200.7
Dissolved Silver	<0.01	0.01	mg/L	12/23/97	12/29/97	200.7	200.7
Dissolved Thallium	<0.05	0.05	mg/L	12/23/97	12/29/97	200.7	200.7
Dissolved Vanadium	<0.01	0.01	mg/L	12/23/97	12/29/97	200.7	200.7
Dissolved Zinc	<0.01	0.01	mg/L	12/23/97	12/29/97	200.7	200.7

ND: Not detected at or above reporting limit  
--: Information not available or not applicable

**REQUEST FOR LABORATORY  
ANALYTICAL SERVICES**

COLISEUM WAY

IMPORTANT

For Clayton Use Only  
Clayton Lab Project No.

9712544

Date Results Requested: 10 DAY  
Rush Charges Authorized?  Yes  No  
 Phone or  Fax Results

REPORT RESULTS TO	Name <u>MARC MULLANEY</u>	Client Job No.	Purchase Order No.							
	Company	Dept.	Name							
	Mailing Address		Company	Dept.						
	City, State, Zip		Address							
	Telephone No.	FAX No.	City, State, Zip							
Special Instructions and/or specific regulatory requirements: (method, limit of detection, etc.)		Samples are: (check if applicable)		ANALYSIS REQUESTED (Enter an 'X' in the box below to indicate request; Enter a 'P' if Preservative added.)						
* Explanation of Preservative:		<input type="checkbox"/> Drinking Water <input checked="" type="checkbox"/> Groundwater <input type="checkbox"/> Wastewater								
CLIENT SAMPLE IDENTIFICATION	DATE SAMPLED	TIME SAMPLED	MATRIX/MEDIA	AIR VOLUME (specify units)	Number of Containers	FOR LAB USE ONLY				
LF-2	12/19/97				5					-1
LF-8										-2
LF-13										-3
LF-3										-4
LF-14										-5
LF-16										-6
LF-11										-7
AW-5										-8
LF-12										-9
CHAIN OF CUSTODY	Collected by: <u>MARC MULLANEY</u> (print)	Collector's Signature: <u>Marc Mullaney</u>								
	Relinquished by: <u>Marc Mullaney</u>	Date/Time: <u>12/19/97 11:15</u>	Received by:	Date/Time:						
	Relinquished by:	Date/Time:	Received by:	Date/Time:						
	Method of Shipment:	Received at Lab by: <u>Cara Hammerberg</u>	Date/Time: <u>12/22/97 8:00</u>							
Authorized by: _____	Date: _____	Sample Condition Upon Receipt: <input type="checkbox"/> Acceptable <input type="checkbox"/> Other (explain)								

Please return completed form and samples to one of the Clayton Environmental Consultants, Inc. labs listed below:

<b>Detroit Regional Lab</b> 22345 Roethel Drive Novi, MI 48375 (800) 806-5887 (248) 344-1770 FAX (248) 344-2655	<b>Atlanta Regional Lab</b> 400 Chastain Center Blvd., N.W., Suite 490 Kennesaw, GA 30144 (800) 252-9919 (770) 499-7500 FAX (770) 423-4990	<b>San Francisco Regional Lab</b> 1252 Quarry Lane Pleasanton, CA 94566 (800) 294-1755 (510) 426-2857 FAX (510) 426-0106	<b>Seattle Regional Lab</b> 4636 E. Marginal Way S., Suite 215 Seattle, WA 98134 (800) 568-7755 (206) 763-7364 FAX (206) 763-4189
--	---	---	--

**DISTRIBUTION:**  
White = Clayton Laboratory  
Yellow = Clayton Accounting  
Pink = Client Copy

1252 Quarry Lane  
P.O. Box 9019  
Pleasanton, CA 94566  
(510) 426-2600  
Fax (510) 426-0106

**Clayton**  
ENVIRONMENTAL  
CONSULTANTS

December 29, 1997

Mr. Marc Mullaney  
CLAYTON ENVIRONMENTAL CONSULTANTS, INC.  
1252 Quarry Lane  
Pleasanton, CA 94566

Client Reference: 97203.00-300  
Clayton Project No.: SF9712526

Dear Mr. Mullaney:

Attached is our analytical laboratory report for the samples received on December 11, 1997. Also enclosed is a copy of the Chain-of-Custody record acknowledging receipt of these samples.

The TPH Diesel reporting limits are elevated for samples CW-1, CW-2, CW-5, LF-1, & LF-5 due to the presence of unknown hydrocarbons. The TPH Diesel & TPH Oil reporting limits are elevated for samples CW-3 & CW-4 due to the presence of unknown hydrocarbons. The TPH Diesel, Total Extractable Hydrocarbons, TPH Oil, & EPA Method 8015/8020 reporting limits are elevated for samples CW-3 & CW-4 due to dilution necessary for quantitation. The EPA Method 8015 Modified (extractables) surrogate recoveries are diluted out for samples CW-3 & CW-4.

Please note that any unused portion of the samples will be discarded 30 days from the date of this letter, unless you have requested otherwise.

We appreciate the opportunity to assist you. If you have questions regarding this report, please contact Client Services at (510) 426-2657.

Sincerely,



Andrew C. Bradeen  
Director, Laboratory Services  
San Francisco Regional Office

ACB/caa

Attachments

California DHS ELAP Certification Number 1196

CLAYTON ENVIRONMENTAL CONSULTANTS  
Analytical Report  
for  
Clayton Environmental Consultants, Inc.

Sample Name:	CW-1	Project ID:	SF9712526
Sample Number:	SF9712526-1	Date Sampled:	12/11/97
Sample Matrix:	Aqueous	Date Received:	12/11/97
Prep Method:	5030	Date Prepared:	12/23/97
Analytical Method:	8015/8020	Date Analyzed:	12/24/97

BTEX & TPH-Gasoline

Analyte	CAS Number	Results	Units	RL
<b>BTEX &amp; TPH-Gasoline</b>				
Benzene	71-43-2	ND	ug/L	0.4
Ethylbenzene	100-41-4	ND	ug/L	0.3
TPH Gasoline	--	ND	ug/L	50
Toluene	108-88-3	ND	ug/L	0.3
o-Xylene	95-47-6	ND	ug/L	0.4
m,p-Xylenes	108-38-3	ND	ug/L	0.4
<b>Surrogates</b>		<b>Recovery</b>		<b>QC Limits</b>
a,a,a-Trifluorotoluene	98-08-8	99	%	50 - 150

ND: Not detected at or above reporting limit  
--: information not available or not applicable

RL : Reporting limit

CLAYTON ENVIRONMENTAL CONSULTANTS  
Analytical Report  
for  
Clayton Environmental Consultants, Inc.

Sample Name:	CW-1	Project ID:	SF9712526
Sample Number:	SF9712526-1	Date Sampled:	12/11/97
Sample Matrix:	Aqueous	Date Received:	12/11/97
Prep Method:	3510	Date Prepared:	12/16/97
Analytical Method:	8015M	Date Analyzed:	12/17/97

Total Extractable Hydrocarbons

Analyte	CAS Number	Results	Units	RL
Total Extractable Hydrocarbons				
TPH Diesel		ND	ug/L	200
TPH Oil		400	ug/L	200
Total Extractable Hydrocarbons		550	ug/L	50
Surrogates				
p-Terphenyl	92-94-4	Recovery 99	%	QC Limits 50 - 150

ND: Not detected at or above reporting limit  
--: Information not available or not applicable

RL : Reporting limit

CLAYTON ENVIRONMENTAL CONSULTANTS  
Analytical Report  
for  
Clayton Environmental Consultants, Inc.

Sample Name:	CW-2	Project ID:	SF9712526
Sample Number:	SF9712526-2	Date Sampled:	12/11/97
Sample Matrix:	Aqueous	Date Received:	12/11/97
Prep Method:	5030	Date Prepared:	12/23/97
Analytical Method:	8015/8020	Date Analyzed:	12/24/97

BTEX & TPH-Gasoline

Analyte	CAS Number	Results	Units	RL
<b>BTEX &amp; TPH-Gasoline</b>				
Benzene	71-43-2	0.8	ug/L	0.4
Ethylbenzene	100-41-4	ND	ug/L	0.3
TPH Gasoline	--	ND	ug/L	50
Toluene	108-88-3	ND	ug/L	0.3
o-Xylene	95-47-6	ND	ug/L	0.4
m,p-Xylenes	108-38-3	ND	ug/L	0.4
<b>Surrogates</b>		<b>Recovery</b>		<b>QC Limits</b>
a,a,a-Trifluorotoluene	98-08-8	101	%	50 - 150

ND: Not detected at or above reporting limit  
--: Information not available or not applicable

RL : Reporting limit



CLAYTON ENVIRONMENTAL CONSULTANTS  
Analytical Report  
for  
Clayton Environmental Consultants, Inc.

Sample Name:	CW-2	Project ID:	SF9712526
Sample Number:	SF9712526-2	Date Sampled:	12/11/97
Sample Matrix:	Aqueous	Date Received:	12/11/97
Prep Method:	3510	Date Prepared:	12/16/97
Analytical Method:	8015M	Date Analyzed:	12/17/97

Total Extractable Hydrocarbons

Analyte	CAS Number	Results	Units	RL
Total Extractable Hydrocarbons				
TPH Diesel		ND	ug/L	300
TPH Oil		800	ug/L	200
Total Extractable Hydrocarbons		1100	ug/L	50
Surrogates				
p-Terphenyl	92-94-4	Recovery 94	%	QC Limits 50 - 150

ND: Not detected at or above reporting limit  
--: Information not available or not applicable

RL : Reporting limit

CLAYTON ENVIRONMENTAL CONSULTANTS  
Analytical Report  
for  
Clayton Environmental Consultants, Inc.

Sample Name:	CW-3	Project ID:	SF9712526
Sample Number:	SF9712526-3	Date Sampled:	12/11/97
Sample Matrix:	Aqueous	Date Received:	12/11/97
Prep Method:	5030	Date Prepared:	12/23/97
Analytical Method:	8015/8020	Date Analyzed:	12/24/97

BTEX & TPH-Gasoline

Analyte	CAS Number	Results	Units	RL
<b>BTEX &amp; TPH-Gasoline</b>				
Benzene	71-43-2	87.	ug/L	4.0
Ethylbenzene	100-41-4	140	ug/L	3.0
TPH Gasoline	--	18000	ug/L	500
Toluene	108-88-3	180	ug/L	3.0
o-Xylene	95-47-6	170	ug/L	4.0
m,p-Xylenes	108-38-3	230	ug/L	4.0
<b>Surrogates</b>		<b>Recovery</b>		<b>QC Limits</b>
a,a,a-Trifluorotoluene	98-08-8	99	%	50 - 150

ND: Not detected at or above reporting limit  
--: Information not available or not applicable

RL : Reporting Limit

CLAYTON ENVIRONMENTAL CONSULTANTS  
 Analytical Report  
 for  
 Clayton Environmental Consultants, Inc.

Sample Name:	CW-3	Project ID:	SF9712526
Sample Number:	SF9712526-3	Date Sampled:	12/11/97
Sample Matrix:	Aqueous	Date Received:	12/11/97
Prep Method:	3510	Date Prepared:	12/16/97
Analytical Method:	8015M	Date Analyzed:	12/18/97

Total Extractable Hydrocarbons

Analyte	CAS Number	Results	Units	RL
<b>Total Extractable Hydrocarbons</b>				
TPH Diesel		ND	ug/L	70000
TPH Oil		ND	ug/L	30000
Total Extractable Hydrocarbons		78000	ug/L	300
<b>Surrogates</b>				
p-Terphenyl	92-94-4	Recovery D	%	QC Limits 50 - 150

ND: Not detected at or above reporting limit  
 --: Information not available or not applicable

RL : Reporting Limit

CLAYTON ENVIRONMENTAL CONSULTANTS  
Analytical Report  
for  
Clayton Environmental Consultants, Inc.

Sample Name:	CW-4	Project ID:	SF9712526
Sample Number:	SF9712526-4	Date Sampled:	12/11/97
Sample Matrix:	Aqueous	Date Received:	12/11/97
Prep Method:	5030	Date Prepared:	12/23/97
Analytical Method:	8015/8020	Date Analyzed:	12/24/97

BTEX & TPH-Gasoline

Analyte	CAS Number	Results	Units	RL
<b>BTEX &amp; TPH-Gasoline</b>				
Benzene	71-43-2	87.	ug/L	4.0
Ethylbenzene	100-41-4	190	ug/L	3.0
TPH Gasoline	--	11000	ug/L	500
Toluene	108-88-3	66.	ug/L	3.0
o-Xylene	95-47-6	190	ug/L	4.0
m,p-Xylenes	108-38-3	320	ug/L	4.0
<b>Surrogates</b>		<b>Recovery</b>		<b>QC Limits</b>
a,a,a-Trifluorotoluene	98-08-8	100	%	50 - 150

ND: Not detected at or above reporting limit  
--: Information not available or not applicable

RL : Reporting limit

CLAYTON ENVIRONMENTAL CONSULTANTS  
 Analytical Report  
 for  
 Clayton Environmental Consultants, Inc.

Sample Name:	CW-4	Project ID:	SF9712526
Sample Number:	SF9712526-4	Date Sampled:	12/11/97
Sample Matrix:	Aqueous	Date Received:	12/11/97
Prep Method:	3510	Date Prepared:	12/16/97
Analytical Method:	8015M	Date Analyzed:	12/18/97

Total Extractable Hydrocarbons

Analyte	CAS Number	Results	Units	RL
<b>Total Extractable Hydrocarbons</b>				
TPH Diesel		ND	ug/L	50000
TPH Oil		ND	ug/L	20000
Total Extractable Hydrocarbons		50000	ug/L	300
<b>Surrogates</b>				
p-Terphenyl	92-94-4	Recovery D	%	QC Limits 50 - 150

ND: Not detected at or above reporting limit  
 --: Information not available or not applicable

RL : Reporting limit

CLAYTON ENVIRONMENTAL CONSULTANTS  
Analytical Report  
for  
Clayton Environmental Consultants, Inc.

Sample Name:	CW-5	Project ID:	SF9712526
Sample Number:	SF9712526-5	Date Sampled:	12/11/97
Sample Matrix:	Aqueous	Date Received:	12/11/97
Prep Method:	5030	Date Prepared:	12/23/97
Analytical Method:	8015/8020	Date Analyzed:	12/24/97

BTEX & TPH-Gasoline

Analyte	CAS Number	Results	Units	RL
BTEX & TPH-Gasoline				
Benzene	71-43-2	4.9	ug/L	0.4
Ethylbenzene	100-41-4	ND	ug/L	0.3
TPH Gasoline	--	ND	ug/L	50
Toluene	108-88-3	ND	ug/L	0.3
o-Xylene	95-47-6	ND	ug/L	0.4
m,p-Xylenes	108-38-3	ND	ug/L	0.4
Surrogates		Recovery		QC Limits
a,a,a-Trifluorotoluene	98-08-8	92	%	50 - 150

ND: Not detected at or above reporting limit  
--: information not available or not applicable

RL : Reporting limit

CLAYTON ENVIRONMENTAL CONSULTANTS  
Analytical Report  
for  
Clayton Environmental Consultants, Inc.

Sample Name:	CW-5	Project ID:	SF9712526
Sample Number:	SF9712526-5	Date Sampled:	12/11/97
Sample Matrix:	Aqueous	Date Received:	12/11/97
Prep Method:	3510	Date Prepared:	12/16/97
Analytical Method:	8015M	Date Analyzed:	12/18/97

Total Extractable Hydrocarbons

Analyte	CAS Number	Results	Units	RL
<b>Total Extractable Hydrocarbons</b>				
TPH Diesel		ND	ug/L	1000
TPH Oil		ND	ug/L	200
Total Extractable Hydrocarbons		1000	ug/L	50
<b>Surrogates</b>				
p-Terphenyl	92-94-4	Recovery 97	%	QC Limits 50 - 150

ND: Not detected at or above reporting limit  
--: Information not available or not applicable

RL : Reporting limit

CLAYTON ENVIRONMENTAL CONSULTANTS  
Analytical Report  
for  
Clayton Environmental Consultants, Inc.

Sample Name:	LF-1	Project ID:	SF9712526
Sample Number:	SF9712526-6	Date Sampled:	12/11/97
Sample Matrix:	Aqueous	Date Received:	12/11/97
Prep Method:	5030	Date Prepared:	12/23/97
Analytical Method:	8015/8020	Date Analyzed:	12/24/97

BTEX & TPH-Gasoline

Analyte	CAS Number	Results	Units	RL
<b>BTEX &amp; TPH-Gasoline</b>				
Benzene	71-43-2	1.1	ug/L	0.4
Ethylbenzene	100-41-4	ND	ug/L	0.3
TPH Gasoline	--	ND	ug/L	50
Toluene	108-88-3	ND	ug/L	0.3
o-Xylene	95-47-6	ND	ug/L	0.4
m,p-Xylenes	108-38-3	ND	ug/L	0.4
<b>Surrogates</b>				
a,a,a-Trifluorotoluene	98-08-8	Recovery 91	%	QC Limits 50 - 150

ND: Not detected at or above reporting limit  
--: Information not available or not applicable

RL : Reporting limit



CLAYTON ENVIRONMENTAL CONSULTANTS  
 Analytical Report  
 for  
 Clayton Environmental Consultants, Inc.

Sample Name:	LF-1	Project ID:	SF9712526
Sample Number:	SF9712526-6	Date Sampled:	12/11/97
Sample Matrix:	Aqueous	Date Received:	12/11/97
Prep Method:	3510	Date Prepared:	12/16/97
Analytical Method:	8015M	Date Analyzed:	12/18/97

Total Extractable Hydrocarbons

Analyte	CAS Number	Results	Units	RL
<b>Total Extractable Hydrocarbons</b>				
TPH Diesel		ND	ug/L	600
TPH Oil		500	ug/L	200
Total Extractable Hydrocarbons		860	ug/L	50
<b>Surrogates</b>				
p-Terphenyl	92-94-4	Recovery 100	%	QC Limits 50 - 150

ND: Not detected at or above reporting limit  
 --: Information not available or not applicable

RL : Reporting Limit

CLAYTON ENVIRONMENTAL CONSULTANTS  
Analytical Report  
for  
Clayton Environmental Consultants, Inc.

Sample Name:	LF-5	Project ID:	SF9712526
Sample Number:	SF9712526-7	Date Sampled:	12/11/97
Sample Matrix:	Aqueous	Date Received:	12/11/97
Prep Method:	5030	Date Prepared:	12/23/97
Analytical Method:	8015/8020	Date Analyzed:	12/24/97

BTEX & TPH-Gasoline

Analyte	CAS Number	Results	Units	RL
<b>BTEX &amp; TPH-Gasoline</b>				
Benzene	71-43-2	ND	ug/L	0.4
Ethylbenzene	100-41-4	ND	ug/L	0.3
TPH Gasoline	--	ND	ug/L	50
Toluene	108-88-3	0.3	ug/L	0.3
o-Xylene	95-47-6	ND	ug/L	0.4
m,p-Xylenes	108-38-3	ND	ug/L	0.4
<b>Surrogates</b>				
a,a,a-Trifluorotoluene	98-08-8	Recovery 99	%	QC Limits 50 - 150

ND: Not detected at or above reporting limit  
--: Information not available or not applicable

RL : Reporting limit

CLAYTON ENVIRONMENTAL CONSULTANTS  
 Analytical Report  
 for  
 Clayton Environmental Consultants, Inc.

Sample Name:	LF-5	Project ID:	SF9712526
Sample Number:	SF9712526-7	Date Sampled:	12/11/97
Sample Matrix:	Aqueous	Date Received:	12/11/97
Prep Method:	3510	Date Prepared:	12/16/97
Analytical Method:	8015M	Date Analyzed:	12/18/97

Total Extractable Hydrocarbons

Analyte	CAS Number	Results	Units	RL
<b>Total Extractable Hydrocarbons</b>				
TPH Diesel		ND	ug/L	200
TPH Oil		400	ug/L	200
Total Extractable Hydrocarbons		430	ug/L	50
<b>Surrogates</b>				
p-Terphenyl	92-94-4	Recovery 105	%	QC Limits 50 - 150

ND: Not detected at or above reporting limit  
 --: Information not available or not applicable

RL : Reporting Limit

CLAYTON ENVIRONMENTAL CONSULTANTS  
Analytical Report  
for  
Clayton Environmental Consultants, Inc.

Sample Name:	METHOD BLANK	Project ID:	SF9712526
Sample Number:	SF9712526-8	Date Sampled:	
Sample Matrix:	Aqueous	Date Received:	12/11/97
Prep Method:	5030	Date Prepared:	12/23/97
Analytical Method:	8015/8020	Date Analyzed:	12/23/97

BTEX & TPH-Gasoline

Analyte	CAS Number	Results	Units	RL
<b>BTEX &amp; TPH-Gasoline</b>				
Benzene	71-43-2	ND	ug/L	0.4
Ethylbenzene	100-41-4	ND	ug/L	0.3
TPH Gasoline	--	ND	ug/L	50
Toluene	108-88-3	ND	ug/L	0.3
o-Xylene	95-47-6	ND	ug/L	0.4
m,p-Xylenes	108-38-3	ND	ug/L	0.4
<b>Surrogates</b>				
a,a,a-Trifluorotoluene	98-08-8	Recovery 97	%	QC Limits 50 - 150

ND: Not detected at or above reporting limit  
--: Information not available or not applicable

RL : Reporting Limit

CLAYTON ENVIRONMENTAL CONSULTANTS  
Analytical Report  
for  
Clayton Environmental Consultants, Inc.

Sample Name:	METHOD BLANK	Project ID:	SF9712526
Sample Number:	SF9712526-8	Date Sampled:	
Sample Matrix:	Aqueous	Date Received:	12/11/97
Prep Method:	3510	Date Prepared:	12/16/97
Analytical Method:	8015M	Date Analyzed:	12/17/97

Total Extractable Hydrocarbons

Analyte	CAS Number	Results	Units	RL
<b>Total Extractable Hydrocarbons</b>				
TPH Diesel		ND	ug/L	50
TPH Oil		ND	ug/L	200
Total Extractable Hydrocarbons		ND	ug/L	50
<b>Surrogates</b>				
p-Terphenyl	92-94-4	Recovery 113	*	QC Limits 50 - 150

ND: Not detected at or above reporting limit  
--: Information not available or not applicable

RL : Reporting limit

Clayton Environmental Consultants  
Analytical Results  
for  
Clayton Environmental Consultants, Inc.

Sample Name: CW-1  
Sample Number: SF9712526-1  
Sample Matrix: Aqueous

Project Id: SF9712526  
Date Sampled: 12/11/97  
Date Received: 12/11/97

Analyte	Result	Reporting Limit	Units	Date Prepared	Date Analyzed	Prep Method	Method Reference
Dissolved Antimony	<0.03	0.03	mg/L	12/22/97	12/23/97	200.7	200.7
Dissolved Arsenic	0.56	0.05	mg/L	12/22/97	12/23/97	200.7	200.7
Dissolved Barium	70.	0.01	mg/L	12/22/97	12/23/97	200.7	200.7
Dissolved Beryllium	<0.005	0.005	mg/L	12/22/97	12/23/97	200.7	200.7
Dissolved Cadmium	<0.005	0.005	mg/L	12/22/97	12/23/97	200.7	200.7
Dissolved Chromium	<0.01	0.01	mg/L	12/22/97	12/23/97	200.7	200.7
Dissolved Cobalt	0.06	0.01	mg/L	12/22/97	12/23/97	200.7	200.7
Dissolved Copper	<0.01	0.01	mg/L	12/22/97	12/23/97	200.7	200.7
Dissolved Lead	<0.05	0.05	mg/L	12/22/97	12/23/97	200.7	200.7
Dissolved Mercury	<0.0005	0.0005	mg/L	12/12/97	12/12/97	245.2	245.2
Dissolved Molybdenum	0.01	0.01	mg/L	12/22/97	12/23/97	200.7	200.7
Dissolved Nickel	<0.02	0.02	mg/L	12/22/97	12/23/97	200.7	200.7
Dissolved Selenium	<0.05	0.05	mg/L	12/22/97	12/23/97	200.7	200.7
Dissolved Silver	<0.01	0.01	mg/L	12/22/97	12/23/97	200.7	200.7
Dissolved Thallium	<0.05	0.05	mg/L	12/22/97	12/23/97	200.7	200.7
Dissolved Vanadium	0.04	0.01	mg/L	12/22/97	12/23/97	200.7	200.7
Dissolved Zinc	1.3	0.01	mg/L	12/22/97	12/23/97	200.7	200.7

ND: Not detected at or above reporting limit  
--: Information not available or not applicable

Clayton Environmental Consultants  
Analytical Results  
for  
Clayton Environmental Consultants, Inc.

Sample Name: CW-2  
Sample Number: SF9712526-2  
Sample Matrix: Aqueous

Project Id: SF9712526  
Date Sampled: 12/11/97  
Date Received: 12/11/97

Analyte	Result	Reporting Limit	Units	Date Prepared	Date Analyzed	Prep Method	Method Reference
Dissolved Antimony	<0.03	0.03	mg/L	12/22/97	12/23/97	200.7	200.7
Dissolved Arsenic	3.6	0.05	mg/L	12/22/97	12/23/97	200.7	200.7
Dissolved Barium	150	0.01	mg/L	12/22/97	12/23/97	200.7	200.7
Dissolved Beryllium	<0.005	0.005	mg/L	12/22/97	12/23/97	200.7	200.7
Dissolved Cadmium	<0.005	0.005	mg/L	12/22/97	12/23/97	200.7	200.7
Dissolved Chromium	<0.01	0.01	mg/L	12/22/97	12/23/97	200.7	200.7
Dissolved Cobalt	0.14	0.01	mg/L	12/22/97	12/23/97	200.7	200.7
Dissolved Copper	<0.01	0.01	mg/L	12/22/97	12/23/97	200.7	200.7
Dissolved Lead	<0.05	0.05	mg/L	12/22/97	12/23/97	200.7	200.7
Dissolved Mercury	<0.0005	0.0005	mg/L	12/12/97	12/12/97	245.2	245.2
Dissolved Molybdenum	<0.01	0.01	mg/L	12/22/97	12/23/97	200.7	200.7
Dissolved Nickel	<0.02	0.02	mg/L	12/22/97	12/23/97	200.7	200.7
Dissolved Selenium	<0.05	0.05	mg/L	12/22/97	12/23/97	200.7	200.7
Dissolved Silver	<0.01	0.01	mg/L	12/22/97	12/23/97	200.7	200.7
Dissolved Thallium	<0.05	0.05	mg/L	12/22/97	12/23/97	200.7	200.7
Dissolved Vanadium	<0.01	0.01	mg/L	12/22/97	12/23/97	200.7	200.7
Dissolved Zinc	0.05	0.01	mg/L	12/22/97	12/23/97	200.7	200.7

ND: Not detected at or above reporting limit  
--: Information not available or not applicable

Clayton Environmental Consultants  
Analytical Results  
for

Clayton Environmental Consultants, Inc.

Sample Name: *MIS MARKED* (CW-3) CW-5  
Sample Number: SF9712526-3  
Sample Matrix: Aqueous

Project Id: SF9712526  
Date Sampled: 12/11/97  
Date Received: 12/11/97

Analyte	Result	Reporting Limit	Units	Date Prepared	Date Analyzed	Prep Method	Method Reference
Dissolved Antimony	<0.03	0.03	mg/L	12/22/97	12/23/97	200.7	200.7
Dissolved Arsenic	0.45	0.05	mg/L	12/22/97	12/23/97	200.7	200.7
Dissolved Barium	25.	0.01	mg/L	12/22/97	12/23/97	200.7	200.7
Dissolved Beryllium	<0.005	0.005	mg/L	12/22/97	12/23/97	200.7	200.7
Dissolved Cadmium	<0.005	0.005	mg/L	12/22/97	12/23/97	200.7	200.7
Dissolved Chromium	<0.01	0.01	mg/L	12/22/97	12/23/97	200.7	200.7
Dissolved Cobalt	0.02	0.01	mg/L	12/22/97	12/23/97	200.7	200.7
Dissolved Copper	<0.01	0.01	mg/L	12/22/97	12/23/97	200.7	200.7
Dissolved Lead	<0.05	0.05	mg/L	12/22/97	12/23/97	200.7	200.7
Dissolved Mercury	<0.0005	0.0005	mg/L	12/12/97	12/12/97	245.2	245.2
Dissolved Molybdenum	<0.01	0.01	mg/L	12/22/97	12/23/97	200.7	200.7
Dissolved Nickel	<0.02	0.02	mg/L	12/22/97	12/23/97	200.7	200.7
Dissolved Selenium	<0.05	0.05	mg/L	12/22/97	12/23/97	200.7	200.7
Dissolved Silver	<0.01	0.01	mg/L	12/22/97	12/23/97	200.7	200.7
Dissolved Thallium	<0.05	0.05	mg/L	12/22/97	12/23/97	200.7	200.7
Dissolved Vanadium	<0.01	0.01	mg/L	12/22/97	12/23/97	200.7	200.7
Dissolved Zinc	0.01	0.01	mg/L	12/22/97	12/23/97	200.7	200.7

ND: Not detected at or above reporting limit  
--: Information not available or not applicable



Clayton Environmental Consultants  
Analytical Results  
for  
Clayton Environmental Consultants, Inc.

Sample Name: CW-4  
Sample Number: SF9712526-4  
Sample Matrix: Aqueous

Project Id: SF9712526  
Date Sampled: 12/11/97  
Date Received: 12/11/97

Analyte	Result	Reporting Limit	Units	Date Prepared	Date Analyzed	Prep Method	Method Reference
Dissolved Antimony	<0.03	0.03	mg/L	12/22/97	12/23/97	200.7	200.7
Dissolved Arsenic	0.30	0.05	mg/L	12/22/97	12/23/97	200.7	200.7
Dissolved Barium	2.1	0.01	mg/L	12/22/97	12/23/97	200.7	200.7
Dissolved Beryllium	<0.005	0.005	mg/L	12/22/97	12/23/97	200.7	200.7
Dissolved Cadmium	<0.005	0.005	mg/L	12/22/97	12/23/97	200.7	200.7
Dissolved Chromium	<0.01	0.01	mg/L	12/22/97	12/23/97	200.7	200.7
Dissolved Cobalt	<0.01	0.01	mg/L	12/22/97	12/23/97	200.7	200.7
Dissolved Copper	<0.01	0.01	mg/L	12/22/97	12/23/97	200.7	200.7
Dissolved Lead	<0.05	0.05	mg/L	12/22/97	12/23/97	200.7	200.7
Dissolved Mercury	<0.0005	0.0005	mg/L	12/12/97	12/12/97	245.2	245.2
Dissolved Molybdenum	0.07	0.01	mg/L	12/22/97	12/23/97	200.7	200.7
Dissolved Nickel	<0.02	0.02	mg/L	12/22/97	12/23/97	200.7	200.7
Dissolved Selenium	<0.05	0.05	mg/L	12/22/97	12/23/97	200.7	200.7
Dissolved Silver	<0.01	0.01	mg/L	12/22/97	12/23/97	200.7	200.7
Dissolved Thallium	<0.05	0.05	mg/L	12/22/97	12/23/97	200.7	200.7
Dissolved Vanadium	0.03	0.01	mg/L	12/22/97	12/23/97	200.7	200.7
Dissolved Zinc	0.03	0.01	mg/L	12/22/97	12/23/97	200.7	200.7

ND: Not detected at or above reporting limit  
--: Information not available or not applicable

Clayton Environmental Consultants  
Analytical Results

for

Clayton Environmental Consultants, Inc.

M-S MARKED RA

Sample Name: (CW-5) CW-3  
Sample Number: SF9712526-5  
Sample Matrix: Aqueous

Project Id: SF9712526  
Date Sampled: 12/11/97  
Date Received: 12/11/97

Analyte	Result	Reporting Limit	Units	Date Prepared	Date Analyzed	Prep Method	Method Reference
Dissolved Antimony	<0.03	0.03	mg/L	12/22/97	12/23/97	200.7	200.7
Dissolved Arsenic	10.	0.05	mg/L	12/22/97	12/23/97	200.7	200.7
Dissolved Barium	1400	0.01	mg/L	12/22/97	12/23/97	200.7	200.7
Dissolved Beryllium	<0.005	0.005	mg/L	12/22/97	12/23/97	200.7	200.7
Dissolved Cadmium	<0.005	0.005	mg/L	12/22/97	12/23/97	200.7	200.7
Dissolved Chromium	<0.01	0.01	mg/L	12/22/97	12/23/97	200.7	200.7
Dissolved Cobalt	1.2	0.01	mg/L	12/22/97	12/23/97	200.7	200.7
Dissolved Copper	<0.01	0.01	mg/L	12/22/97	12/23/97	200.7	200.7
Dissolved Lead	<0.05	0.05	mg/L	12/22/97	12/23/97	200.7	200.7
Dissolved Mercury	<0.0005	0.0005	mg/L	12/12/97	12/12/97	245.2	245.2
Dissolved Molybdenum	0.01	0.01	mg/L	12/22/97	12/23/97	200.7	200.7
Dissolved Nickel	<0.02	0.02	mg/L	12/22/97	12/23/97	200.7	200.7
Dissolved Selenium	<0.05	0.05	mg/L	12/22/97	12/23/97	200.7	200.7
Dissolved Silver	<0.01	0.01	mg/L	12/22/97	12/23/97	200.7	200.7
Dissolved Thallium	<0.05	0.05	mg/L	12/22/97	12/23/97	200.7	200.7
Dissolved Vanadium	0.03	0.01	mg/L	12/22/97	12/23/97	200.7	200.7
Dissolved Zinc	0.03	0.01	mg/L	12/22/97	12/23/97	200.7	200.7

ND: Not detected at or above reporting limit  
--: Information not available or not applicable

Clayton Environmental Consultants  
Analytical Results  
for  
Clayton Environmental Consultants, Inc.

Sample Name: LF-1  
Sample Number: SF9712526-6  
Sample Matrix: Aqueous

Project Id: SF9712526  
Date Sampled: 12/11/97  
Date Received: 12/11/97

Analyte	Result	Reporting Limit	Units	Date Prepared	Date Analyzed	Prep Method	Method Reference
Dissolved Antimony	<0.03	0.03	mg/L	12/22/97	12/23/97	200.7	200.7
Dissolved Arsenic	1.1	0.05	mg/L	12/22/97	12/23/97	200.7	200.7
Dissolved Barium	0.32	0.01	mg/L	12/22/97	12/23/97	200.7	200.7
Dissolved Beryllium	0.005	0.005	mg/L	12/22/97	12/23/97	200.7	200.7
Dissolved Cadmium	4.9	0.005	mg/L	12/22/97	12/23/97	200.7	200.7
Dissolved Chromium	<0.01	0.01	mg/L	12/22/97	12/23/97	200.7	200.7
Dissolved Cobalt	0.59	0.01	mg/L	12/22/97	12/23/97	200.7	200.7
Dissolved Copper	0.06	0.01	mg/L	12/22/97	12/23/97	200.7	200.7
Dissolved Lead	0.41	0.05	mg/L	12/22/97	12/23/97	200.7	200.7
Dissolved Mercury	<0.0005	0.0005	mg/L	12/12/97	12/12/97	245.2	245.2
Dissolved Molybdenum	<0.01	0.01	mg/L	12/22/97	12/23/97	200.7	200.7
Dissolved Nickel	1.6	0.02	mg/L	12/22/97	12/23/97	200.7	200.7
Dissolved Selenium	<0.05	0.05	mg/L	12/22/97	12/23/97	200.7	200.7
Dissolved Silver	<0.01	0.01	mg/L	12/22/97	12/23/97	200.7	200.7
Dissolved Thallium	<0.05	0.05	mg/L	12/22/97	12/23/97	200.7	200.7
Dissolved Vanadium	0.04	0.01	mg/L	12/22/97	12/23/97	200.7	200.7
Dissolved Zinc	3700	0.01	mg/L	12/22/97	12/23/97	200.7	200.7

ND: Not detected at or above reporting limit  
--: Information not available or not applicable

Clayton Environmental Consultants  
Analytical Results  
for  
Clayton Environmental Consultants, Inc.

Sample Name: LF-5  
Sample Number: SF9712526-7  
Sample Matrix: Aqueous

Project Id: SF9712526  
Date Sampled: 12/11/97  
Date Received: 12/11/97

Analyte	Result	Reporting Limit	Units	Date Prepared	Date Analyzed	Prep Method	Method Reference
Dissolved Antimony	<0.03	0.03	mg/L	12/22/97	12/23/97	200.7	200.7
Dissolved Arsenic	0.06	0.05	mg/L	12/22/97	12/23/97	200.7	200.7
Dissolved Barium	0.21	0.01	mg/L	12/22/97	12/23/97	200.7	200.7
Dissolved Beryllium	<0.005	0.005	mg/L	12/22/97	12/23/97	200.7	200.7
Dissolved Cadmium	0.24	0.005	mg/L	12/22/97	12/23/97	200.7	200.7
Dissolved Chromium	<0.01	0.01	mg/L	12/22/97	12/23/97	200.7	200.7
Dissolved Cobalt	1.1	0.01	mg/L	12/22/97	12/23/97	200.7	200.7
Dissolved Copper	<0.01	0.01	mg/L	12/22/97	12/23/97	200.7	200.7
Dissolved Lead	<0.05	0.05	mg/L	12/22/97	12/23/97	200.7	200.7
Dissolved Mercury	<0.0005	0.0005	mg/L	12/12/97	12/12/97	245.2	245.2
Dissolved Molybdenum	<0.01	0.01	mg/L	12/22/97	12/23/97	200.7	200.7
Dissolved Nickel	3.2	0.02	mg/L	12/22/97	12/23/97	200.7	200.7
Dissolved Selenium	<0.05	0.05	mg/L	12/22/97	12/23/97	200.7	200.7
Dissolved Silver	<0.01	0.01	mg/L	12/22/97	12/23/97	200.7	200.7
Dissolved Thallium	<0.05	0.05	mg/L	12/22/97	12/23/97	200.7	200.7
Dissolved Vanadium	<0.01	0.01	mg/L	12/22/97	12/23/97	200.7	200.7
Dissolved Zinc	44.	0.01	mg/L	12/22/97	12/23/97	200.7	200.7

ND: Not detected at or above reporting limit  
--: Information not available or not applicable

Clayton Environmental Consultants  
Analytical Results  
for  
Clayton Environmental Consultants, Inc.

Sample Name: METHOD BLANK  
Sample Number: SF9712526-8  
Sample Matrix: Aqueous

Project Id: SF9712526  
Date Sampled:  
Date Received: 12/11/97

Analyte	Result	Reporting Limit	Units	Date Prepared	Date Analyzed	Prep Method	Method Reference
Dissolved Antimony	<0.03	0.03	mg/L	12/22/97	12/23/97	200.7	200.7
Dissolved Arsenic	<0.05	0.05	mg/L	12/22/97	12/23/97	200.7	200.7
Dissolved Barium	<0.01	0.01	mg/L	12/22/97	12/23/97	200.7	200.7
Dissolved Beryllium	<0.005	0.005	mg/L	12/22/97	12/23/97	200.7	200.7
Dissolved Cadmium	<0.005	0.005	mg/L	12/22/97	12/23/97	200.7	200.7
Dissolved Chromium	<0.01	0.01	mg/L	12/22/97	12/23/97	200.7	200.7
Dissolved Cobalt	<0.01	0.01	mg/L	12/22/97	12/23/97	200.7	200.7
Dissolved Copper	<0.01	0.01	mg/L	12/22/97	12/23/97	200.7	200.7
Dissolved Lead	<0.05	0.05	mg/L	12/22/97	12/23/97	200.7	200.7
Dissolved Mercury	<0.0005	0.0005	mg/L	12/12/97	12/12/97	245.2	245.2
Dissolved Molybdenum	<0.01	0.01	mg/L	12/22/97	12/23/97	200.7	200.7
Dissolved Nickel	<0.02	0.02	mg/L	12/22/97	12/23/97	200.7	200.7
Dissolved Selenium	<0.05	0.05	mg/L	12/22/97	12/23/97	200.7	200.7
Dissolved Silver	<0.01	0.01	mg/L	12/22/97	12/23/97	200.7	200.7
Dissolved Thallium	<0.05	0.05	mg/L	12/22/97	12/23/97	200.7	200.7
Dissolved Vanadium	<0.01	0.01	mg/L	12/22/97	12/23/97	200.7	200.7
Dissolved Zinc	<0.01	0.01	mg/L	12/22/97	12/23/97	200.7	200.7

ND: Not detected at or above reporting limit  
--: Information not available or not applicable

## REQUEST FOR LABORATORY ANALYTICAL SERVICES

IMPORTANT

Date Results Requested: 10 DAY  
 Rush Charges Authorized?  Yes  No  
 Phone or  Fax Results

For Clayton Use Only  
Clayton Lab Project No.

**9712526**

REPORT RESULTS TO	Name <u>MARC MULLANEY</u>		Client Job No. <u>97203.00-300</u>		Purchase Order No.				
	Company		Dept.		Name				
	Mailing Address				Company				
	City, State, Zip				Address				
Telephone No.		FAX No.		City, State, Zip		Dept.			
Special instructions and/or specific regulatory requirements: (method, limit of detection, etc.)				Samples are: (check if applicable)		ANALYSIS REQUESTED (Enter an 'X' in the box below to indicate request. Enter a 'P' if Preservative added.)			
* Explanation of Preservative:				<input type="checkbox"/> Drinking Water <input checked="" type="checkbox"/> Groundwater <input type="checkbox"/> Wastewater		<div style="text-align: center; font-size: small;">         FILTER MEDIA          CAN-17          TPH-17          TPH-DIESEL          TPH-MOTOR OIL       </div>			
CLIENT SAMPLE IDENTIFICATION		DATE SAMPLED	TIME SAMPLED	MATRIX/MEDIA	AIR VOLUME (specify units)			FOR LAB USE ONLY	
<u>CW-1</u>		<u>12/11/97</u>			<u>2x10ml 2x10g</u>			<u>5</u>	<u>01</u>
<u>CW-2</u>					<u>scope</u>				<u>02</u>
<u>CW-3</u>									<u>03</u>
<u>CW-4</u>									<u>04</u>
<u>CW-5</u>									<u>05</u>
<u>LF-1</u>							<u>06</u>		
<u>LF-5</u>							<u>07</u>		
CHAIN OF CUSTODY	Collected by: <u>MARC MULLANEY</u> (print)			Collector's Signature: <u>Marc Mullaney</u>					
	Relinquished by: <u>Marc Mullaney</u>			Date/Time: <u>12/11/97 12:00</u>	Received by:				
	Relinquished by: <u>Marc Mullaney</u>			Date/Time:	Received by: <u>Carel Hammerberg</u>				
	Method of Shipment:			Received at Lab by: <u>Carel Hammerberg</u>		Date/Time: <u>12/11/97 5:50</u>			
Authorized by: _____ Date: _____				Sample Condition Upon Receipt: <input checked="" type="checkbox"/> Acceptable <input type="checkbox"/> Other (explain)					
(Client Signature MUST Accompany Request)									

Please return completed form and samples to one of the Clayton Environmental Consultants, Inc. labs listed below:

**Detroit Regional Lab**  
22345 Roethel Drive  
Novi, MI 48375  
(800) 806-5887  
(248) 344-1770  
FAX (248) 344-2655

**Atlanta Regional Lab**  
400 Chastain Center Blvd., N.W., Suite 490  
Kennesaw, GA 30144  
(800) 252-9919  
(770) 499-7500  
FAX (770) 423-4990

**San Francisco Regional Lab**  
1252 Quarry Lane  
Pleasanton, CA 94566  
(800) 294-1755  
(510) 426-2657  
FAX (510) 426-0106

**Seattle Regional Lab**  
4636 E. Marginal Way S., Suite 215  
Seattle, WA 98134  
(800) 568-7755  
(206) 763-7364  
FAX (206) 763-4189

**DISTRIBUTION:**

White = Clayton Laboratory  
Yellow = Clayton Accounting  
Pink = Client Copy