



COUNTY OF ALAMEDA
Assessor's Office

Property Value System

[Help](#)

[New Query](#)

[History](#)

[Value](#)

[Transfer](#)

[Map](#)

[Glossary](#)

Parcel Number: **41-4209-3-2** Inactive: **N** Lien Date: **01/01/2011**

Owner: **MCWANE INC**

Property Address: **7825 SAN LEANDRO ST, OAKLAND, CA 94621-2515**

Current Mailing Address as of 06/14/2011: **MCWANE INC, c/o A B & I, Attn: ROBIN HENNINGSEN, 7825 SAN LEANDRO ST , OAKLAND, CA 94621-2515**

Mailing Name	Historical Mailing Address	Document Date	Document Number	Value From Trans	Parcel Count	Use Tax
MCWANE INC	List Owners 2900 HIGHWAY 280 STE 300, BIRMINGHAM, AL 35223-2469	12/28/2010	2010-389593		4	<u>4300</u>
NINE PLUS LLC c/o ALLAN J BOSCACCI	List Owners 7825 SAN LEANDRO ST , OAKLAND, CA 94621-2515	10/30/2006	2006-404172		3	<u>4300</u>
NINE PLUS LLC c/o ALLAN J BOSCACCI	List Owners 7825 SAN LEANDRO ST , OAKLAND, CA 94621-2515	10/30/2006	2006-404171		7	<u>4300</u>
NINE PLUS LLC c/o BOSCACCI ALLAN J	List Owners 7825 SAN LEANDRO ST , OAKLAND, CA 94621-2515	06/29/2006	2006-249865		7	<u>4300</u>
A B & I c/o JOHN CALLAGY	List Owners 7825 SAN LEANDRO ST , OAKLAND, CA 94621-2515	12/15/1995	1995-291760		8	<u>4300</u>
AMERICAN BRASS & IRON	List Owners 7825 SAN LEANDRO ST , OAKLAND, CA 94621-2515	03/01/1969	TRAN-45180		1	<u>4300</u>

All information on this site is to be assumed accurate for property assessment purposes only, and is based upon the Assessor's knowledge of each property. Caution is advised for use other than its intended purpose.



COUNTY OF ALAMEDA
Assessor's Office
Property Value System

[Help](#)

[New Query](#)

[History](#)

[Value](#)

[Transfer](#)

[Map](#)

[Glossary](#)

Parcel Number: **41-4209-1-2** Inactive: **N** Lien Date: **01/01/2011**

Owner: **MCWANE INC**

Property Address: **7741 SAN LEANDRO ST, OAKLAND, CA 94621**

Current Mailing Address as of 10/12/2010: **MCWANE INC, c/o AB&I, 7825 SAN LEANDRO ST , OAKLAND, CA 94621-2515**

[Economic Unit](#) | [Parcel History](#)

Mailing Name		Historical Mailing Address	Document Date	Document Number	Value From Trans	Parcel Count	Use Tax
MCWANE INC	List	2900 HIGHWAY	03/26/2009	2009-88173		1	<u>4300</u>
	Owners	280 STE 300, BIRMINGHAM, AL 35223-2469					
NINE PLUS LLC ETAL	List	7825 SAN	10/30/2006	2006-404174		1	<u>4300</u>
c/o BOSCACCI ALLAN J	Owners	LEANDRO ST , OAKLAND, CA 94621-2515					
NINE PLUS LLC ETAL	List	7825 SAN	06/29/2006	2006-249864		1	<u>4300</u>
c/o BOSCACCI ALLAN J	Owners	LEANDRO ST , OAKLAND, CA 94621-2515					
BOSCACCI GROUP LLC & AB&I	List	7825 SAN	05/01/2002	2002-194551		1	<u>4300</u>
	Owners	LEANDRO ST , OAKLAND, CA 94621-2515					
BOSCACCI GROUP LLC & AB&I	List	7825 SAN	05/01/2002	2002-194550		1	<u>4300</u>
c/o ALLAN BOSCACCI	Owners	LEANDRO ST , OAKLAND, CA 94621-2515					
BOSCACCI GROUP LLC & A B & I	List	7825 SAN	09/19/2001	2001-357672		1	<u>4300</u>
c/o ALLAN BOSCACCI	Owners	LEANDRO ST , OAKLAND, CA 94621-2515					

BOSCACCI ALLAN J & A B & I c/o JOHN CALLAGY	<u>List</u> <u>Owners</u>	7825 SAN LEANDRO ST , OAKLAND, CA 94621-2515	12/15/1995 1995- 291760	<u>8</u>	<u>4300</u>
BOSCACCI ALLAN J & AMERICAN BRASS & IRON FOUNDRY	<u>List</u> <u>Owners</u>	7825 SAN LEANDRO ST , OAKLAND, CA 94621-2515	08/30/1991 1991- 235807	1	<u>4300</u>
BOSCACCI ALLAN	<u>List</u> <u>Owners</u>	7825 SAN LEANDRO ST , OAKLAND, CA 94621-2515	09/21/1984 1984- 191753	1	<u>4300</u>

All information on this site is to be assumed accurate for property assessment purposes only, and is based upon the Assessor's knowledge of each property. Caution is advised for use other than its intended purpose.

The Alameda County Intranet site is best viewed in Internet Explorer Version 5.5 or later. Click [here](#) for more information regarding supported browsers.

Copyright © 2001 Alameda County



COUNTY OF ALAMEDA
Assessor's Office
Property Value System

[Help](#)

[New Query](#)

[History](#)

[Value](#)

[Transfer](#)

[Map](#)

[Glossary](#)

Parcel Number: **41-4209-1-1** Inactive: **N** Lien Date: **01/01/2011**

Owner: **MCWANE INC**

Property Address: **7825 SAN LEANDRO ST, OAKLAND, CA 94621-2515**

Current Mailing Address as of 06/14/2011: **MCWANE INC, c/o A B & I, Attn: ROBIN HENNINGSEN, 7825 SAN LEANDRO ST , OAKLAND, CA 94621-2515**

Parcel History

Mailing Name	Historical Mailing Address	Document Date	Document Number	Value From Trans Tax	Parcel Count	Use
MCWANE INC	List Owners 2900 HIGHWAY 280 STE 300, BIRMINGHAM, AL 35223-2469	12/28/2010	2010-389593		<u>4</u>	<u>4300</u>
NINE PLUS LLC c/o ALLAN J BOSCACCI	List Owners 7825 SAN LEANDRO ST , OAKLAND, CA 94621-2515	10/30/2006	2006-404172		<u>3</u>	<u>4300</u>
NINE PLUS LLC c/o ALLAN J BOSCACCI	List Owners 7825 SAN LEANDRO ST , OAKLAND, CA 94621-2515	10/30/2006	2006-404171		<u>7</u>	<u>4300</u>
NINE PLUS LLC c/o BOSCACCI ALLAN J	List Owners 7825 SAN LEANDRO ST , OAKLAND, CA 94621-2515	06/29/2006	2006-249865		<u>7</u>	<u>4300</u>
A B & I c/o JOHN CALLAGY	List Owners 7825 SAN LEANDRO ST , OAKLAND, CA 94621-2515	12/15/1995	1995-291760		<u>8</u>	<u>4300</u>
AMERICAN BRASS & IRON FOUNDRY	List Owners 7825 SAN LEANDRO ST , OAKLAND, CA 94621-2515	09/21/1984	1984-191755		<u>2</u>	<u>4300</u>
WELLS FARGO BANK TR	List Owners PO BOX 63002 , SAN FRANCISCO, CA 94063	01/29/1970	1970-10201		<u>2</u>	<u>4300</u>



COUNTY OF ALAMEDA
Assessor's Office
Property Value System

[Help](#)

[New Query](#)

[History](#)

[Value](#)

[Transfer](#)

[Map](#)

[Glossary](#)

Parcel Number: **41-4209-8-1** Inactive: **N** Lien Date: **01/01/2011**
 Owner: **MCWANE INC**

Property Address: **7929 SAN LEANDRO ST, OAKLAND, CA 94621**
 Current Mailing Address as of 10/12/2010: **MCWANE INC, c/o AB&I, 7825 SAN LEANDRO ST, OAKLAND, CA 94621-2515**

[Economic Unit](#) | [Parcel History](#)

Mailing Name	Historical Mailing Address	Document Date	Document Number	Value From Trans	Parcel Count	Use Tax
MCWANE INC	List 2900 HIGHWAY Owners 280 STE 300, BIRMINGHAM, AL 35223-2469	03/26/2009	2009-88172		<u>2</u>	<u>4300</u>
NINE PLUS LLC c/o ALLAN J BOSCACCI	List 7825 SAN Owners LEANDRO ST, OAKLAND, CA 94621-2515	11/13/2006	2006-421470		<u>4</u>	<u>4300</u>
NINE PLUS LLC c/o ALLAN J BOSCACCI	List 7825 SAN Owners LEANDRO ST, OAKLAND, CA 94621-2515	11/13/2006	2006-421471		<u>4</u>	<u>4300</u>
NINE PLUS LLC c/o ALLAN J BOSCACCI	List 7825 SAN Owners LEANDRO ST, OAKLAND, CA 94621-2515	11/13/2006	2006-421469		<u>4</u>	<u>4300</u>
NINE PLUS LLC c/o ALLAN J BOSCACCI	List 7825 SAN Owners LEANDRO ST, OAKLAND, CA 94621-2515	11/13/2006	2006-421468		<u>4</u>	<u>4300</u>
NINE PLUS LLC c/o ALLAN J BOSCACCI	List 7825 SAN Owners LEANDRO ST, OAKLAND, CA 94621-2515	11/13/2006	2006-421467		<u>4</u>	<u>4300</u>
NINE PLUS LLC c/o ALLAN J BOSCACCI	List 7825 SAN Owners LEANDRO ST, OAKLAND, CA 94621-2515	10/30/2006	2006-404172		<u>3</u>	<u>4300</u>

		OAKLAND, CA 94621-2515			
NINE PLUS LLC c/o ALLAN J BOSCACCI	<u>List</u> <u>Owners</u>	7825 SAN LEANDRO ST , OAKLAND, CA 94621-2515	10/30/2006	2006- 404171	<u>7</u> <u>4300</u>
NINE PLUS LLC c/o BOSCACCI ALLAN J	<u>List</u> <u>Owners</u>	7825 SAN LEANDRO ST , OAKLAND, CA 94621-2515	10/30/2006	2006- 404170	<u>1</u> <u>4300</u>
NINE PLUS LLC c/o BOSCACCI ALLAN J	<u>List</u> <u>Owners</u>	7825 SAN LEANDRO ST , OAKLAND, CA 94621-2515	06/29/2006	2006- 249865	<u>7</u> <u>4300</u>
A B & I c/o JOHN CALLAGY	<u>List</u> <u>Owners</u>	7825 SAN LEANDRO ST , OAKLAND, CA 94621-2515	12/15/1995	1995- 291760	<u>8</u> <u>4300</u>
AMERICAN BRASS & IRON FOUNDRY	<u>List</u> <u>Owners</u>	7929 SAN LEANDRO ST , OAKLAND, CA 94621	07/11/1984	1984- 139458	<u>2</u> <u>4300</u>

All information on this site is to be assumed accurate for property assessment purposes only, and is based upon the Assessor's knowledge of each property. Caution is advised for use other than its intended purpose.

The Alameda County Intranet site is best viewed in Internet Explorer Version 5.5 or later. Click [here](#) for more information regarding supported browsers.

Copyright © 2001 Alameda County

ASSESSOR'S MAP 41

Code Area Nos. 17-032 17-030

4209

Scale: 1" = 100'

RANCHO SAN ANTONIO (Y. Peralta) (Bk. "A" Pats. Pg. 70)

Drawn: 3-67 E.L. Revised: 8-11-80
1-15-86 C.S.L.
4-7-87 N.B.
4-23-88 J.T.
2-5-87 W.L.
12-13-87 C.C.

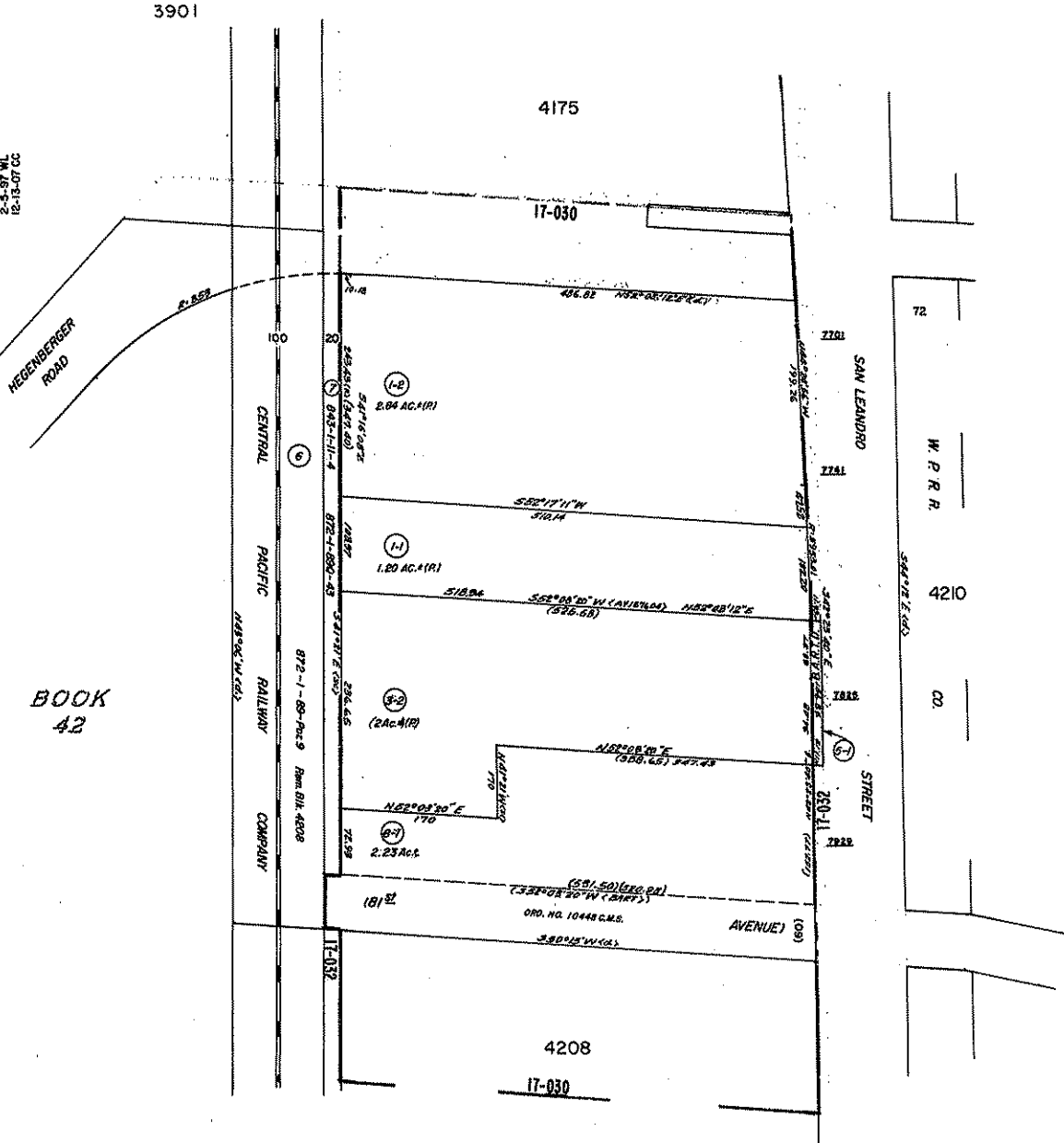

BOOK 42

Formally: Pat. Bk. 4205