



Atlantic Richfield Company
(a BP affiliated company)

P.O. Box 1257
San Ramon, CA 94583
Phone: (925) 275-3801
Fax: (925) 275-3815

6 July 2007

Re: Second Quarter 2007 Status Report
Atlantic Richfield Company Station #6148
5131 Shattuck Avenue
Oakland, California
ACEH Case #RO0000077

RECEIVED

1:55 pm, Jul 27, 2007

Alameda County
Environmental Health



"I declare, that to the best of my knowledge at the present time, that the information and/or recommendations contained in the attached document are true and correct."

Submitted by:

Paul Supple
Environmental Business Manger

6 July 2007

Project No. 06-08-638

Atlantic Richfield Company
P.O. Box 1257
San Ramon, California 94583
Submitted via ENFOS

Attn.: Mr. Paul Supple

Re: Second Quarter 2007 Report, Atlantic Richfield Company (a BP affiliated company)
Station #6148, 5131 Shattuck Avenue, Oakland, Alameda County, California;
ACEH Case #RO000077

Dear Mr. Supple:

Provided herein is the *Second Quarter 2007 Status Report* for Atlantic Richfield Company Station #6148 located at 5131 Shattuck Avenue, Oakland, Alameda County, California. Case closure was requested by BP from Alameda County Environmental Health (ACEH) on 13 April 2004. BP is currently awaiting a response from ACEH.

Should you have questions regarding this submission, please do not hesitate to contact us at (530) 566-1400.

Sincerely,

BROADBENT & ASSOCIATES, INC.



Thomas A. Venus, P.E.
Senior Engineer

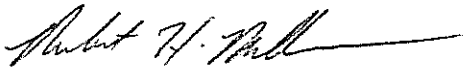

Robert H. Miller, P.G., C.HG.
Principal Hydrogeologist

Enclosures

cc: Mr. Steven Plunkett, ACEH (Submitted via ACEH ftp Site)
Electronic copy uploaded to GeoTracker

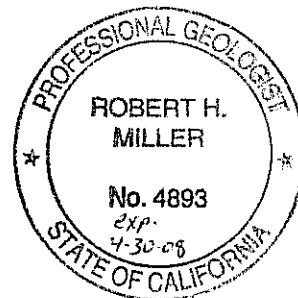

STATION #6148 QUARTERLY GROUND-WATER STATUS REPORT

Facility: #6148	Address: 5131 Shattuck Avenue, Oakland, California
Environmental Business Manager:	Mr. Paul Supple
Consulting Company/Contact Person:	Broadbent & Associates, Inc.(BAI)/Rob Miller & Tom Venus (530)566-1400
Primary Agency/Regulatory ID No.:	Alameda County Environmental Health (ACEH) ACEH Case #RO0000077
Consultant Project No.:	06-08-638

WORK PERFORMED THIS QUARTER (Second Quarter 2007):

1. Prepared and submitted First Quarter 2007 Status Report.
2. No environmental work was conducted at the site during the Second Quarter 2007.

WORK PROPOSED FOR NEXT QUARTER (Third Quarter 2007):

1. Prepared and submitted this Second Quarter 2007 Status Report (contained herein).
2. Perform annual ground-water monitoring event. Monitoring/sampling event scheduled for August. Prepare and submit resulting annual ground-water monitoring report.

DISCUSSION:

Case closure was requested by BP on 13 April 2004 from ACEH. BP is currently awaiting a response from the ACEH. For reference, a Ground-Water Elevation Contour and Analytical Summary Map from Third Quarter 2006 is provided as Drawing 1.

ATTACHMENTS:

Drawing 1 Ground-Water Elevation Contour and Analytical Summary Map, 29 August 2006, Station #6148, 5131 Shattuck Avenue, Oakland, California

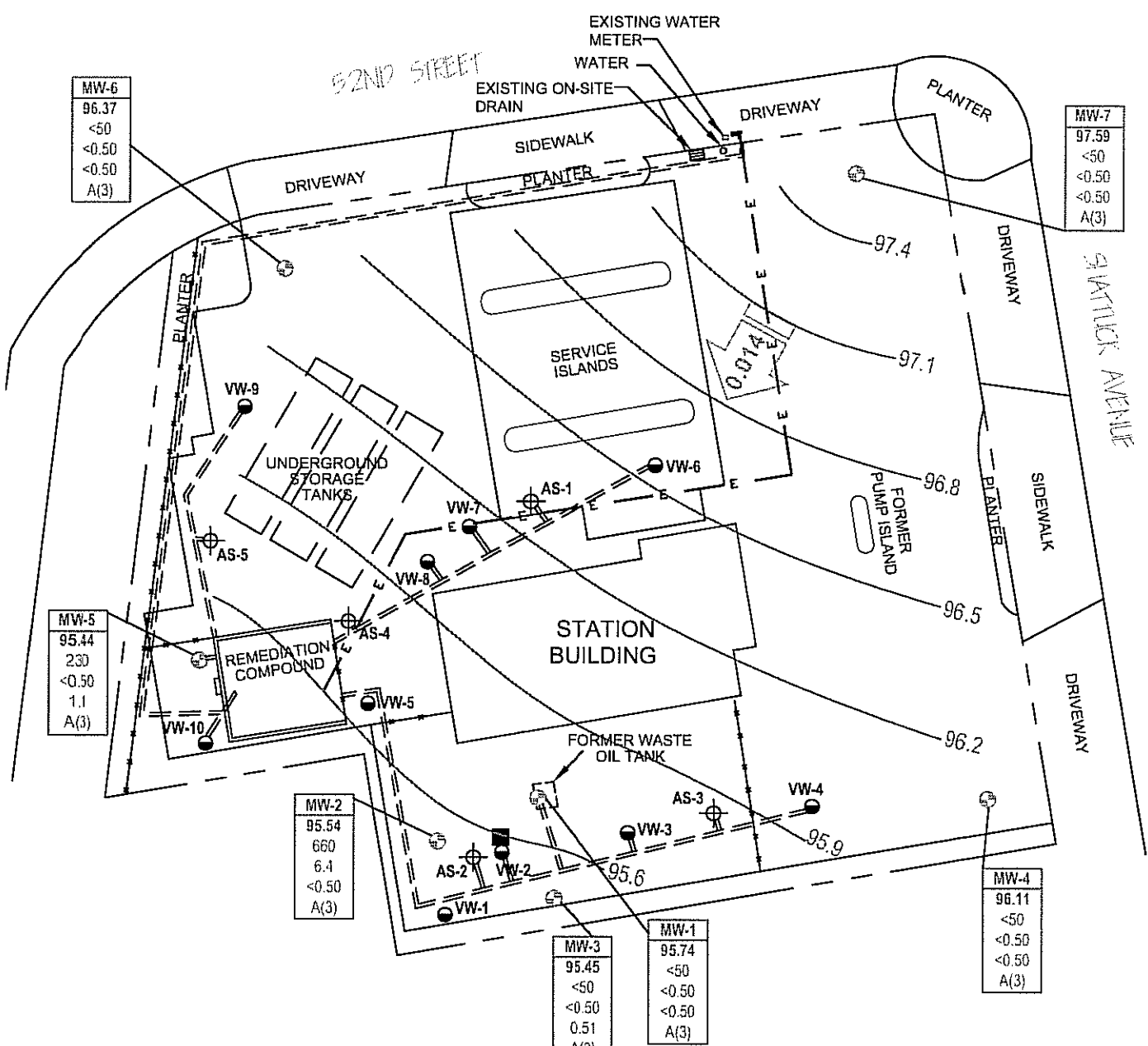

LEGEND

- MONITORING WELL
 - AIR SPARGING WELL
 - SOIL VAPOR EXTRACTION WELL
 - DESTROYED WELL
 - ELECTRICAL LINE
 - FENCING
 - REMEDIATION PIPING
 - GROUND-WATER FLOW DIRECTION AND GRADIENT (FT/FT)
 - GROUND-WATER ELEVATION CONTOUR (FT/MSL)
- | Well | ELEV | GRO | Benzene | MTBE | A |
|------|-------|------|---------|-------|------|
| MW-6 | 96.37 | <50 | <0.50 | <0.50 | A(3) |
| MW-7 | 97.59 | <50 | <0.50 | <0.50 | A(3) |
| MW-5 | 95.44 | 2.30 | <0.50 | 1.1 | A(3) |
| MW-2 | 95.54 | 660 | 6.4 | <0.50 | A(3) |
| MW-3 | 95.45 | <50 | <0.50 | 0.51 | A(3) |
| MW-1 | 95.74 | <50 | <0.50 | <0.50 | A(3) |
| MW-4 | 96.11 | <50 | <0.50 | <0.50 | A(3) |
- A(3) SAMPLED ANNUALLY, 3RD QUARTER
 < NOT DETECTED AT OR ABOVE LABORATORY REPORTING LIMITS
 NS NOT SAMPLED
 ORC OXYGEN RELEASING COMPOUND SOCK

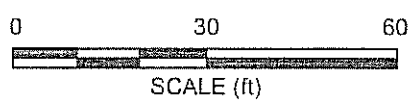

NOTE: SITE MAP ADAPTED FROM IT CORPORATION FIGURES.
 SITE DIMENSIONS AND FACILITY LOCATIONS NOT VERIFIED.