



RECEIVED

10:02 am, May 03, 2010

Alameda County
Environmental Health

ARCADIS U.S., Inc.
100 Montgomery Street, Suite 300
San Francisco, California 94104
Tel 415.374.2744
Fax 415.374.2745
www.arcadis-us.com

Re: First Quarter 2010 Semi-Annual Ground-Water Monitoring Report
Former BP Station #4931
731 West MacArthur Blvd.
Oakland, California
ACEH Case #RO0000076

ENVIRONMENTAL

"I declare that to the best of my knowledge at the present time, that the information and/or recommendations contained in the attached document are true and correct."

Date:
04/30/2010

Submitted by:
ARCADIS U.S., Inc.

Contact:
Hollis E. Phillips

Phone:
415.374.2744 ext 13

Hollis E. Phillips, PG
Project Manager

Email:
Hollis.phillips@arcadis-us.com

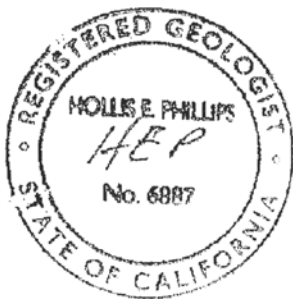

Our ref:
GP09BPNA.C110

**First Quarter 2010 Semi-Annual
Ground-Water Monitoring Report**
Former Atlantic Richfield Company Station #4931
731 MacArthur Blvd, Oakland, California
ACEH Case #RO0000076

Prepared for
Ms. Hollis Phillips, PG
Senior Geologist
ARCADIS-US, Inc.
100 Montgomery Street, Ste. 300
San Francisco, California 94104

On behalf of
Atlantic Richfield Company
PO Box 1257
San Ramon, California 94583

Prepared by



1324 Mangrove Avenue, Suite 212
Chico, California 95926
(530) 566-1400
www.broadbentinc.com

30 April 2010

Project No. 09-88-624

30 April 2010

Project No. 09-88-624

ARCADIS-US, Inc.
100 Montgomery Street, Ste. 300
San Francisco, California 94104

Attn.: Ms. Hollis Phillips, PG

Re: First Quarter 2010 Semi-Annual Ground-Water Monitoring Report, Former Atlantic Richfield Company Station #4931, 731 West MacArthur Blvd, Oakland, California; ACEH Case #RO0000076

Dear Ms. Phillips:

Provided herein is the *First Quarter 2010 Semi-Annual Ground-Water Monitoring Report* for Former Atlantic Richfield Company Station #4931 located at 731 West MacArthur Boulevard, Oakland, Alameda County, California (Site). This report presents a status update and the results of ground-water monitoring conducted at the Site during the First Quarter of 2010.

Should you have questions regarding the work performed or results obtained, please do not hesitate to contact us at (530) 566-1400.

Sincerely,

BROADBENT & ASSOCIATES, INC.



Jason Duda
Project Scientist



Thomas A. Venus, P.E.
Senior Engineer



Enclosures

cc: Mr. Paresh Khatri, Alameda County Environmental Health (Submitted via ACEH FTP site)
Mr. Nick Goyal, Owner, electronic copy e-mailed (nick@vintnersdist.com)
Electronic copy uploaded to GeoTracker

STATION #4931 SEMI-ANNUAL GROUND-WATER MONITORING REPORT

Facility: #4931	Address: 731 MacArthur Blvd, Oakland
ARCADIS Project Manager:	Ms. Hollis Phillips, PG
Consulting Co./Contact Persons:	Broadbent & Associates, Inc.(BAI)/Jason Duda & Tom Venus (530) 566-1400
Primary Agency/Regulatory ID No.:	Alameda County Environmental Health (ACEH) ACEH Case #RO0000076
Consultant Project No.:	09-88-624
Facility Permits/Permitting Agency:	NA

WORK PERFORMED THIS QUARTER (First Quarter 2010):

1. Submitted *Fourth Quarter 2009 Status Report* (BAI, 1/29/2010).
2. Conducted semi-annual ground-water monitoring/sampling for First Quarter 2010.

WORK PROPOSED FOR NEXT QUARTER (Second Quarter 2010):

1. Prepared and submitted this *First Quarter 2010 Semi-Annual Ground-Water Monitoring Report* (contained herein).
2. No environmental work is scheduled at the Site for the Second Quarter of 2010.

RESULTS SUMMARY:

Current phase of project:	Ground-water monitoring/sampling
Frequency of ground-water monitoring:	Semi-Annually (1Q & 3Q) = A-2 through A-5, A-7 through A-13, AR-1 through AR-3
Frequency of ground-water sampling:	Semi-Annually (1Q & 3Q) = A-3, A-4, A-5 and A-8 Annually (3Q) = A-2, A-7, A-9, A-10, A-11, and A-12
Is free product (FP) present on-site:	No
Current remediation techniques:	NA
Depth to ground water (below TOC):	1.94 ft (AR-2) to 7.70 ft (A-11)
General ground-water flow direction:	West
Approximate hydraulic gradient:	0.03 ft/ft

DISCUSSION:

The First Quarter 2010 ground-water monitoring and sampling event was conducted at Station #4931 by BAI on 23 March 2010. Water levels were gauged in monitoring wells A-2 through A-5, A-7 through A-13, and AR-1 through AR-3. No irregularities were noted during water level gauging at Station #4931. Depth to water measurements at the Site ranged from 1.94 ft at well AR-2 to 7.70 ft at A-11. Resulting ground-water surface elevations at the Site ranged from 57.24 ft above datum (NAVD88) in well AR-2 to 49.38 ft in well A-12. Water level elevations yielded a potentiometric ground-water flow direction and gradient to the west at 0.03 ft/ft. Ground-water monitoring field data sheets are provided within Appendix A. Measured depths to ground water and respective ground-water elevations are summarized in Table 1. Current and historic ground-water flow directions and gradients are provided within Table 3. A Site Location Map is provided as Drawing 1. Potentiometric ground-water elevation contours are presented in Drawing 2.

Consistent with the current ground-water sampling schedule, water samples were collected from wells A-3, A-4, A-5 and A-8. No irregularities were encountered during sampling at the Site. The

samples were submitted under chain-of-custody protocol to TestAmerica Laboratories, Inc. (Pleasanton, California) for analysis of Gasoline Range Organics (GRO, C6-12), Benzene, Toluene, Ethylbenzene, and Total Xylenes (BTEX), and Methyl Tert-Butyl Ether (MTBE), Ethyl Tert-Butyl Ether (ETBE), Di-Isopropyl Ether (DIPE), Tert-Amyl Methyl Ether (TAME), Tert-Butyl Alcohol (TBA), 1,2-Dibromomethane (EDB), 1,2-Dichloroethane (1,2-DCA), and Ethanol by EPA Method 8260B. No significant irregularities were reported during analysis of the samples. Ground-water sampling field data sheets and the laboratory analytical report, including chain-of-custody documentation, are provided in Appendix A.

Gasoline Range Organics were detected above the laboratory reporting limit one of the four wells sampled at a concentration of 820 micrograms per liter ($\mu\text{g/L}$) in well A-4. Benzene was detected above the laboratory reporting limit in one of the four wells sampled at a concentration of 17 $\mu\text{g/L}$ in well A-4. Ethylbenzene was detected above the laboratory reporting limit in one of the four wells sampled at a concentration of 5.0 $\mu\text{g/L}$ in well A-4. Total Xylenes were detected above laboratory reporting limits in one of the four wells sampled at a concentration of 1.3 $\mu\text{g/L}$ in well A-4. MTBE was detected above the laboratory reporting limit in one of the four wells sampled at a concentration of 150 $\mu\text{g/L}$ in well A-4. TAME was detected above the laboratory reporting limit in one of the four wells sampled at a concentration of 45 $\mu\text{g/L}$ A-4. TBA was detected above the laboratory reporting limit in two of the four wells sampled at concentrations of 1600 $\mu\text{g/L}$ in A-4 and 33 $\mu\text{g/L}$ in A-5. The remaining analytes were not detected above their respective laboratory reporting limits in the four wells sampled this quarter. Historic laboratory analytical results for the Site are summarized in Table 1. The most recent GRO, Benzene, and MTBE concentrations are also presented in Drawing 2. Ground-water monitoring data (GEO_WELL) and laboratory analytical results (EDF) were uploaded to the GeoTracker AB2886 database. Upload confirmation receipts are provided in Appendix B.

CONCLUSIONS AND RECOMMENDATIONS:

Water level elevations were between historic minimum and maximum ranges for each well. The potentiometric ground-water flow direction and gradient of 0.03 ft/ft to the west is consistent with historical data. Detected concentrations of petroleum hydrocarbons were within the historic minimum and maximum ranges recorded for each well sampled this quarter with the following exceptions: MTBE reached a historic minimum concentration in well A-5 and GRO, MTBE, and TAME each reached historic minimum concentrations in well A-8. Overall, hydrocarbon concentrations decreased in wells A-4 and A-8, and remained generally non-detect in wells A-3 and A-5 when compared to concentrations observed during the Third Quarter 2009 sampling event. No environmental work is scheduled to occur at the site during the Second Quarter of 2010. The next semi-annual ground-water monitoring and sampling event will be conducted during the Third Quarter of 2010.

CLOSURE:

The findings presented in this report are based upon: observations of BAI personnel (see Appendix A), the points investigated, and results of laboratory tests performed by TestAmerica Laboratories, Inc. (Pleasanton, California). Our services were performed in accordance with the generally accepted standard of practice at the time this report was written. No other warranty, expressed or implied, was made. This report has been prepared for the exclusive use of ARCADIS-US and Atlantic Richfield Company. It is possible that variations in soil or ground-water conditions could exist beyond points explored in this investigation. Also, changes in site conditions could occur in the future due to variations in rainfall, temperature, regional water usage, or other factors.

ATTACHMENTS:

- Drawing 1. Site Location Map, Station #4931, 731 West MacArthur Blvd, Oakland, CA
- Drawing 2. Ground-Water Elevation Contour and Analytical Summary Map, 23 March 2010, Station #4931, 731 West MacArthur Blvd, Oakland, CA
- Table 1. Summary of Ground-Water Monitoring Data: Relative Water Elevations and Laboratory Analysis, Station #4931, 731 West MacArthur Blvd, Oakland, CA
- Table 2. Summary of Fuel Additives Analytical Data, Station #4931, 731 West MacArthur Blvd, Oakland, CA
- Table 3. Historical Ground-Water Flow Direction and Gradient, Station #4931, 731 West MacArthur Blvd, Oakland, CA
- Appendix A. BAI Ground-Water Sampling Data Package (Includes Field Data Sheets, Laboratory Report, Chain-of-Custody Documentation, and Field Procedures)
- Appendix B. GeoTracker Upload Confirmation Receipts

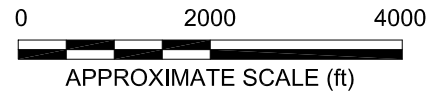
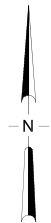
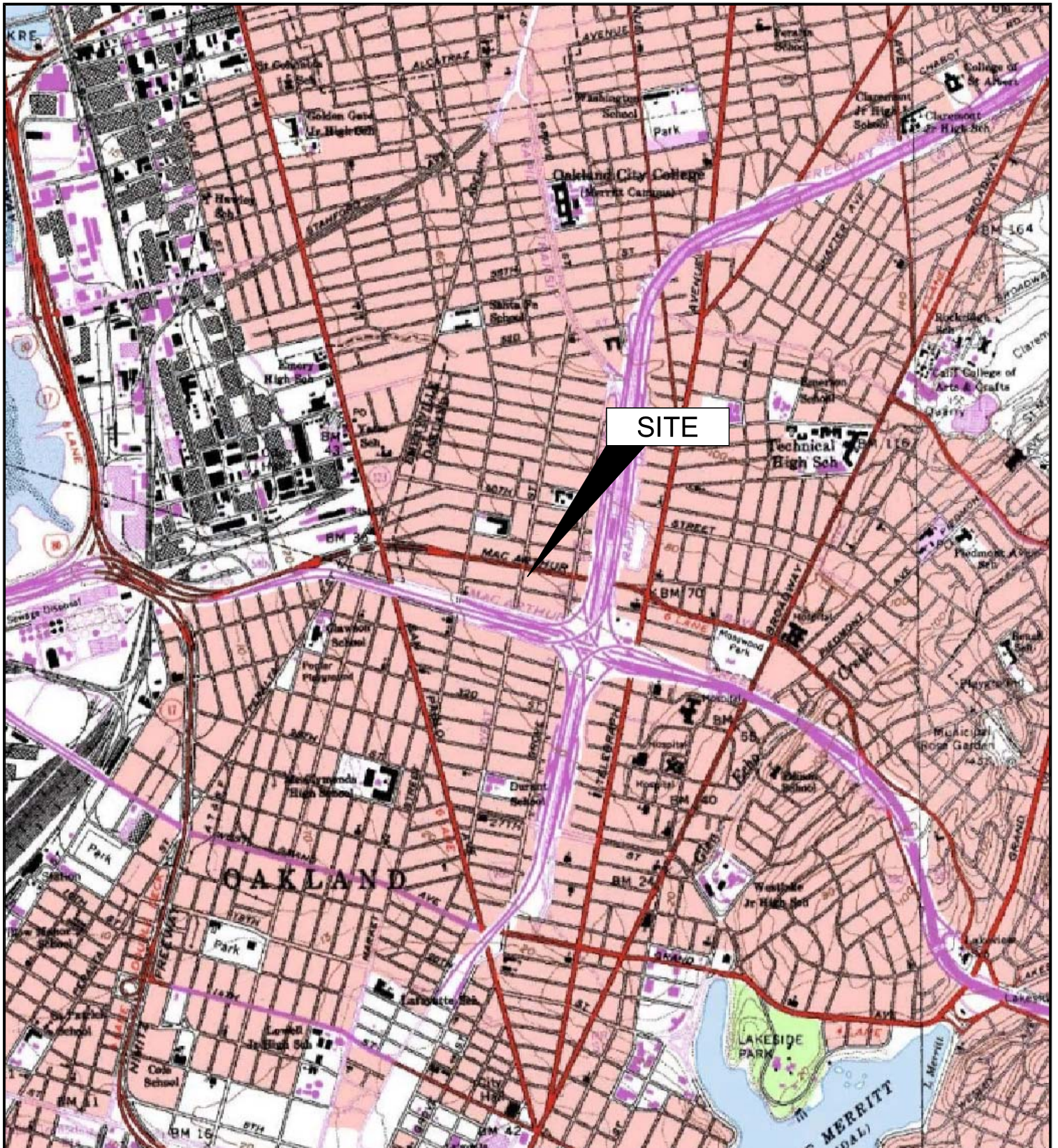
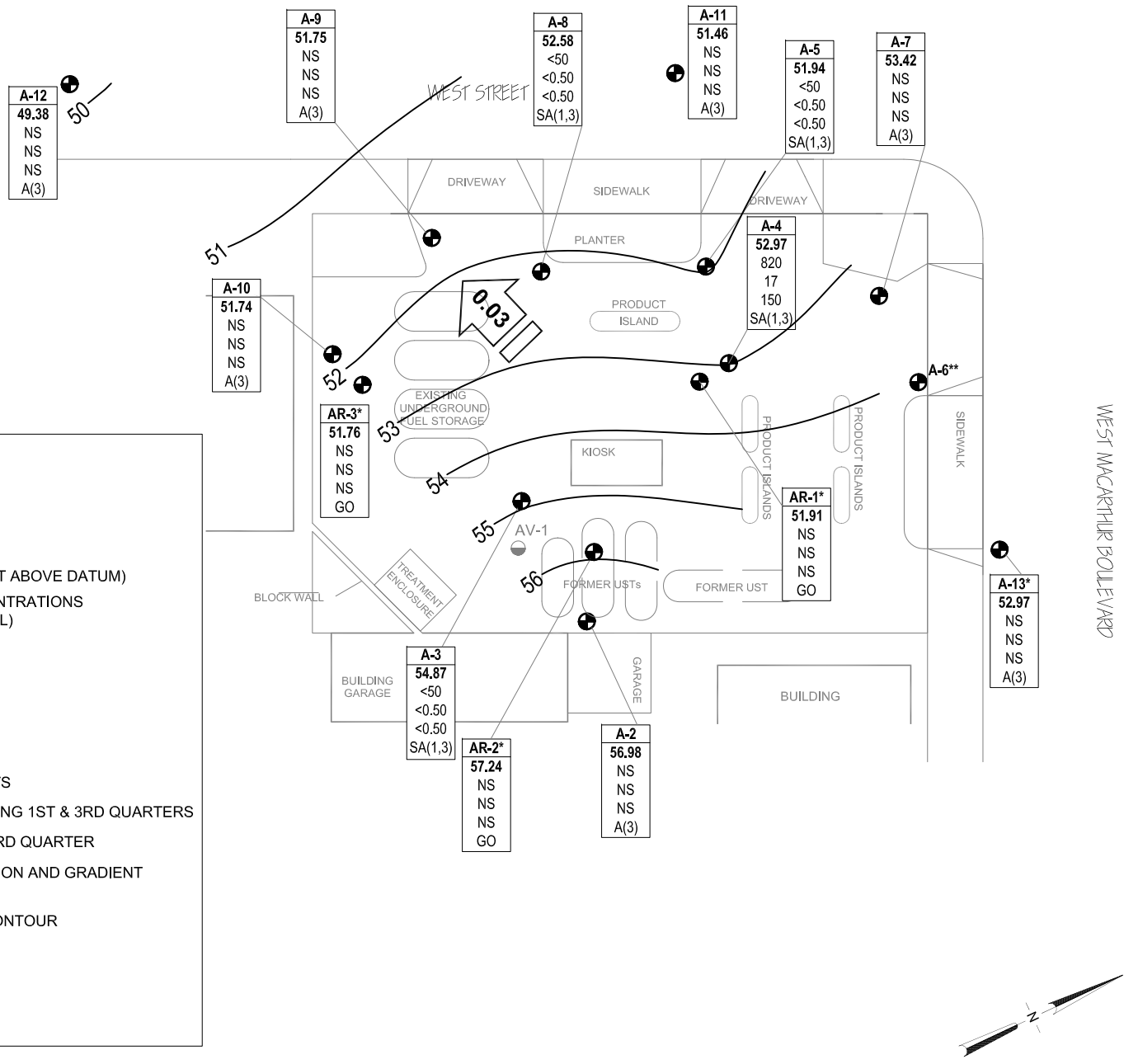

IMAGE SOURCE: USGS



LEGEND

- ⊕ MONITORING WELL
- SOIL VAPOR EXTRACTION WELL

Well	WELL DESIGNATION
ELEV	GROUND-WATER ELEVATION (FT ABOVE DATUM)
GRO	GRO, BENZENE & MTBE CONCENTRATIONS IN MICROGRAMS PER LITER (µg/L)
Benzene	
MTBE	
A/Q/SA	SAMPLING FREQUENCY

- GO GAUGE ONLY
- NM NOT MEASURED
- NS NOT SAMPLED
- < NOT DETECTED AT OR ABOVE LABORATORY REPORTING LIMITS
- SA(1,3) SAMPLED SEMI-ANNUALLY DURING 1ST & 3RD QUARTERS
- A(3) SAMPLED ANNUALLY DURING 3RD QUARTER
- ← 0.03 GROUND-WATER FLOW DIRECTION AND GRADIENT (FEET/FOOT)
- 50 GROUND-WATER ELEVATION CONTOUR (FT ABOVE DATUM)
- * NOT USED IN CONTOURING
- ** PAVED OVER

NOTE: SITE MAP ADAPTED FROM URS FIGURES.
SITE DIMENSIONS AND FACILITY LOCATIONS NOT VERIFIED.

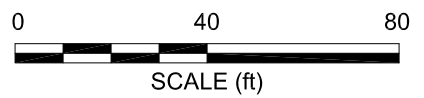
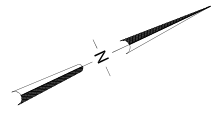

BROADBENT & ASSOCIATES, INC.
ENGINEERING, WATER RESOURCES & ENVIRONMENTAL
1324 Mangrove Ave. Suite 212, Chico, California 95926
Project No.: 09-88-624 Date: 04/27/2010

Station #4931
731 West MacArthur Boulevard
Oakland, California

Ground-Water Elevation Contour
and Analytical Summary Map
23 March 2010

Table 1. Summary of Ground-Water Monitoring Data: Relative Water Elevations and Laboratory Analyses
Station #4931, 731 West MacArthur Blvd., Oakland, CA

Well and Sample Date	P/NP	Comments	TOC (feet)	Top of Screen (ft bgs)	Bottom of Screen (ft bgs)	DTW (feet)	Water Level Elevation (feet)	Concentrations in (µg/L)						DO (mg/L)	pH
								GRO/TPHg	Benzene	Toluene	Ethyl-Benzene	Total Xylenes	MTBE		
A-2															
6/21/2000	--		55.48	5.00	20.00	6.85	48.63	<50	<0.5	<0.5	<0.5	<1.0	<3.0	--	--
9/20/2000	--		55.48	5.00	20.00	10.45	45.03	<50	<0.5	<0.5	<0.5	<0.5	<2.5	--	--
12/26/2000	--		55.48	5.00	20.00	6.27	49.21	<50	<0.5	<0.5	<0.5	<0.5	<2.5	--	--
3/20/2001	--		55.48	5.00	20.00	4.57	50.91	<50	<0.5	<0.5	<0.5	<0.5	<2.5	--	--
6/12/2001	--		55.48	5.00	20.00	9.27	46.21	<50	<0.5	<0.5	<0.5	<0.5	<2.5	--	--
9/23/2001	--		55.48	5.00	20.00	10.75	44.73	<50	<0.5	<0.5	<0.5	<0.5	<2.5	--	--
12/31/2001	--		55.48	5.00	20.00	4.13	51.35	<50	<0.5	<0.5	1	3.2	<2.5	--	--
3/21/2002	--		55.48	5.00	20.00	3.26	52.22	<50	<0.5	<0.5	<0.5	<0.5	<2.5	--	--
4/17/2002	--		55.48	5.00	20.00	3.72	51.76	<50	<0.5	<0.5	<0.5	<0.5	3.1	--	--
8/12/2002	NP		55.48	5.00	20.00	9.95	45.53	<10	<0.10	<0.10	<0.10	<0.10	<0.50	3.1	7.7
12/6/2002	NP		55.48	5.00	20.00	10.01	45.47	<50	<0.50	<0.50	<0.50	<0.50	6	3.1	6.1
1/30/2003	NP		55.48	5.00	20.00	5.08	50.40	<50	<0.50	<0.50	<0.50	<0.50	<0.50	2.6	6.7
5/28/2003	--		55.48	5.00	20.00	4.82	50.66	<50	<0.50	<0.50	<0.50	<0.50	1.1	5.7	6.8
8/6/2003	--		55.48	5.00	20.00	9.73	45.75	<50	<0.50	<0.50	<0.50	<0.50	<0.50	2.3	7.7
11/14/2003	--		55.48	5.00	20.00	9.36	46.12	--	--	--	--	--	--	--	--
02/02/2004	--	g	60.65	5.00	20.00	4.45	56.20	--	--	--	--	--	--	--	--
05/04/2004	--		60.65	5.00	20.00	6.79	53.86	--	--	--	--	--	--	--	--
09/02/2004	NP		60.65	5.00	20.00	10.51	50.14	<50	<0.50	<0.50	<0.50	<0.50	<0.50	3.1	--
11/10/2004	--		60.65	5.00	20.00	6.10	54.55	--	--	--	--	--	--	--	--
02/02/2005	--		60.65	5.00	20.00	4.00	56.65	--	--	--	--	--	--	--	--
05/09/2005	--		60.65	5.00	20.00	4.35	56.30	--	--	--	--	--	--	--	--
08/11/2005	NP	h	60.65	5.00	20.00	9.08	51.57	<50	<0.50	<0.50	<0.50	<0.50	<0.50	3.2	6.9
11/18/2005	--		60.65	5.00	20.00	8.53	52.12	--	--	--	--	--	--	--	--
02/15/2006	--		60.65	5.00	20.00	3.89	56.76	--	--	--	--	--	--	--	--
5/30/2006	--		60.65	5.00	20.00	4.45	56.20	--	--	--	--	--	--	--	--
8/11/2006	NP		60.65	5.00	20.00	9.03	51.62	160	<0.50	<0.50	<0.50	<0.50	3.6	0.16	5.9
11/1/2006	--		60.65	5.00	20.00	9.98	50.67	--	--	--	--	--	--	--	--
2/7/2007	--		60.65	5.00	20.00	7.51	53.14	--	--	--	--	--	--	--	--
5/9/2007	--		60.65	5.00	20.00	4.57	56.08	--	--	--	--	--	--	--	--
8/7/2007	NP		60.65	5.00	20.00	9.67	50.98	<50	<0.50	<0.50	<0.50	<0.50	3.4	2.18	7.17
11/14/2007	--		60.65	5.00	20.00	7.84	52.81	--	--	--	--	--	--	--	--

Table 1. Summary of Ground-Water Monitoring Data: Relative Water Elevations and Laboratory Analyses

Station #4931, 731 West MacArthur Blvd., Oakland, CA

Well and Sample Date	P/NP	Comments	TOC (feet)	Top of Screen (ft bgs)	Bottom of Screen (ft bgs)	DTW (feet)	Water Level Elevation (feet)	Concentrations in (µg/L)						DO (mg/L)	pH
								GRO/TPHg	Benzene	Toluene	Ethyl-Benzene	Total Xylenes	MTBE		
A-2 Cont.															
2/28/2008	--		60.65	5.00	20.00	3.30	57.35	--	--	--	--	--	--	--	--
5/23/2008	--		60.65	5.00	20.00	8.80	51.85	--	--	--	--	--	--	--	--
8/13/2008	NP		60.65	5.00	20.00	10.20	50.45	<50	<0.50	<0.50	<0.50	<0.50	19	0.87	9.29
11/19/2008	--		60.65	5.00	20.00	9.20	51.45	--	--	--	--	--	--	--	--
2/10/2009	--		60.65	5.00	20.00	7.83	52.82	--	--	--	--	--	--	--	--
5/7/2009	--		60.65	5.00	20.00	4.40	56.25	--	--	--	--	--	--	--	--
9/3/2009	NP	k	60.65	5.00	20.00	10.07	50.58	<50	<0.50	<0.50	<0.50	<0.50	12	1.03	6.86
3/23/2010	--		60.65	5.00	20.00	3.67	56.98	--	--	--	--	--	--	--	--
A-3															
6/21/2000	--		54.66	5.00	20.00	9.48	45.18	<50	<0.5	<0.5	<0.5	<1.0	46	--	--
9/20/2000	--		54.66	5.00	20.00	10.24	44.42	<50	<0.5	<0.5	<0.5	<0.5	89.6	--	--
12/26/2000	--		54.66	5.00	20.00	9.58	45.08	<50	<0.5	<0.5	<0.5	<0.5	7.11	--	--
3/20/2001	--		54.66	5.00	20.00	6.34	48.32	--	--	--	--	--	--	--	--
6/12/2001	--		54.66	5.00	20.00	9.76	44.90	<50	<0.5	<0.5	<0.5	<0.5	86	--	--
9/23/2001	--		54.66	5.00	20.00	10.55	44.11	--	--	--	--	--	--	--	--
12/31/2001	--		54.66	5.00	20.00	3.70	50.96	<50	<0.5	<0.5	<0.5	1	60	--	--
3/21/2002	--		54.66	5.00	20.00	5.75	48.91	--	--	--	--	--	--	--	--
4/17/2002	--		54.66	5.00	20.00	7.27	47.39	<50	<0.5	<0.5	<0.5	<0.5	45	--	--
8/12/2002	--		54.66	5.00	20.00	9.71	44.95	--	--	--	--	--	--	--	--
12/6/2002	P		54.66	5.00	20.00	9.55	45.11	<500	<5.0	<5.0	<5.0	<5.0	150	2.4	6.6
1/30/2003	--		54.66	5.00	20.00	6.05	48.61	--	--	--	--	--	--	--	--
1/30/2003	--		54.66	5.00	20.00	6.05	48.61	--	--	--	--	--	--	--	--
5/28/2003	--		54.66	5.00	20.00	8.06	46.60	74	<0.50	<0.50	<0.50	<0.50	43	1.5	6.9
8/6/2003	--		54.66	5.00	20.00	9.91	44.75	--	--	--	--	--	--	--	--
11/14/2003	--		54.66	5.00	20.00	9.52	45.14	--	--	--	--	--	--	--	--
02/02/2004	P	g	59.32	5.00	20.00	5.63	53.69	<50	<0.50	<0.50	<0.50	<0.50	13	1.2	7.1
05/04/2004	--		59.32	5.00	20.00	8.14	51.18	--	--	--	--	--	--	--	--
09/02/2004	P		59.32	5.00	20.00	10.10	49.22	<250	<2.5	<2.5	<2.5	<2.5	62	1.3	6.6
11/10/2004	--		59.32	5.00	20.00	7.89	51.43	--	--	--	--	--	--	--	--
02/02/2005	P		59.32	5.00	20.00	5.00	54.32	<50	<0.50	<0.50	<0.50	<0.50	6.8	1.9	6.9

Table 1. Summary of Ground-Water Monitoring Data: Relative Water Elevations and Laboratory Analyses

Station #4931, 731 West MacArthur Blvd., Oakland, CA

Well and Sample Date	P/NP	Comments	TOC (feet)	Top of Screen (ft bgs)	Bottom of Screen (ft bgs)	DTW (feet)	Water Level Elevation (feet)	Concentrations in (µg/L)						DO (mg/L)	pH
								GRO/TPHg	Benzene	Toluene	Ethyl-Benzene	Total Xylenes	MTBE		
A-3 Cont.															
05/09/2005	--		59.32	5.00	20.00	5.96	53.36	--	--	--	--	--	--	--	--
08/11/2005	P	h	59.32	5.00	20.00	9.28	50.04	<50	<0.50	<0.50	<0.50	<0.50	39	1.8	5.5
11/18/2005	--		59.32	5.00	20.00	8.61	50.71	--	--	--	--	--	--	--	--
02/15/2006	P		59.32	5.00	20.00	4.36	54.96	<50	<0.50	<0.50	<0.50	<0.50	2.2	3.6	7.2
5/30/2006	--		59.32	5.00	20.00	6.28	53.04	--	--	--	--	--	--	--	--
8/11/2006	P		59.32	5.00	20.00	9.27	50.05	<50	<0.50	<0.50	<0.50	<0.50	4.1	2.10	6.4
11/1/2006	--		59.32	5.00	20.00	9.52	49.80	--	--	--	--	--	--	--	--
2/7/2007	NP		59.32	5.00	20.00	7.90	51.42	<50	<0.50	<0.50	<0.50	<0.50	0.58	1.74	7.70
5/9/2007	--		59.32	5.00	20.00	6.55	52.77	--	--	--	--	--	--	--	--
8/7/2007	NP		59.32	5.00	20.00	9.57	49.75	<50	<0.50	<0.50	<0.50	<0.50	3.9	0.95	6.82
11/14/2007	--		59.32	5.00	20.00	8.00	51.32	--	--	--	--	--	--	--	--
2/28/2008	P		59.32	5.00	20.00	3.75	55.57	<50	<0.50	<0.50	<0.50	<0.50	0.58	6.16	6.92
5/23/2008	--		59.32	5.00	20.00	9.10	50.22	--	--	--	--	--	--	--	--
8/13/2008	NP		59.32	5.00	20.00	9.80	49.52	<50	<0.50	<0.50	<0.50	<0.50	0.55	0.69	8.63
11/19/2008	--		59.32	5.00	20.00	8.31	51.01	--	--	--	--	--	--	--	--
2/10/2009	NP		59.32	5.00	20.00	7.30	52.02	<50	<0.50	<0.50	<0.50	<0.50	<0.50	0.90	7.14
5/7/2009	--		59.32	5.00	20.00	6.10	53.22	--	--	--	--	--	--	--	--
9/3/2009	NP		59.32	5.00	20.00	9.50	49.82	<50	<0.50	<0.50	<0.50	<0.50	<0.50	1.01	6.95
3/23/2010	NP		59.32	5.00	20.00	4.45	54.87	<50	<0.50	<0.50	<0.50	<1.0	<0.50	1.58	6.71
A-4															
6/21/2000	--		54.73	5.00	20.00	9.49	45.24	2,100	110	2.1	11	5.9	2,000	--	--
9/20/2000	--		54.73	5.00	20.00	10.33	44.40	1,540	127	<5.0	9.07	7.42	1,940	--	--
12/26/2000	--		54.73	5.00	20.00	9.34	45.39	1,550	42.7	<5.0	11	10.9	1,210	--	--
3/20/2001	--		54.73	5.00	20.00	7.56	47.17	913	40.9	<5.0	15.5	14.6	<25	--	--
6/12/2001	--		54.73	5.00	20.00	9.83	44.90	2,000	230	<20	21	<20	4,700	--	--
9/23/2001	--		54.73	5.00	20.00	10.54	44.19	1,600	35	<10	<10	<10	3,000	--	--
12/31/2001	--		54.73	5.00	20.00	5.42	49.31	<500	<5.0	<5.0	<5.0	<5.0	880	--	--
3/21/2002	--		54.73	5.00	20.00	6.18	48.55	<5,000	<50	<50	<50	<50	1,400	--	--
4/17/2002	--		54.73	5.00	20.00	7.34	47.39	1,300	79	31	17	55	2,200	--	--
8/12/2002	P	a	54.73	5.00	20.00	9.56	45.17	2,400	120	<5.0	<5.0	<5.0	2,100	2	7.2

Table 1. Summary of Ground-Water Monitoring Data: Relative Water Elevations and Laboratory Analyses

Station #4931, 731 West MacArthur Blvd., Oakland, CA

Well and Sample Date	P/NP	Comments	TOC (feet)	Top of Screen (ft bgs)	Bottom of Screen (ft bgs)	DTW (feet)	Water Level Elevation (feet)	Concentrations in (µg/L)						DO (mg/L)	pH
								GRO/TPHg	Benzene	Toluene	Ethyl-Benzene	Total Xylenes	MTBE		
A-4 Cont.															
12/6/2002	P		54.73	5.00	20.00	10.02	44.71	2,200	110	10	42	56	2,000	--	6.7
1/30/2003	P		54.73	5.00	20.00	7.55	47.18	6,000	180	<50	85	<50	2,100	1.8	6.8
5/28/2003	--		54.73	5.00	20.00	8.94	45.79	6,000	120	<50	<50	<50	2,500	1.5	6.7
8/6/2003	--		54.73	5.00	20.00	10.03	44.70	5,800	100	<25	<25	33	2,500	1.5	6.7
11/14/2003	P	d, f	54.73	5.00	20.00	10.37	44.36	1,000	17	<5.0	<5.0	<5.0	310	1.6	6.8
02/02/2004	P	d, g	59.59	5.00	20.00	6.70	52.89	3,600	46	<25	<25	<25	1,500	1.0	7.1
05/04/2004	P	d	59.59	5.00	20.00	9.12	50.47	<5,000	<50	<50	<50	<50	2,300	6.4	6.8
09/02/2004	P		59.59	5.00	20.00	9.95	49.64	3,000	<25	<25	<25	<25	1,200	9.1	6.8
11/10/2004	P		59.59	5.00	20.00	8.68	50.91	1,800	16	<10	<10	<10	1,100	2.0	7.2
02/02/2005	P		59.59	5.00	20.00	6.92	52.67	3,300	120	<10	66	11	1,700	1.5	6.5
05/09/2005	P		59.59	5.00	20.00	7.21	52.38	<5,000	140	<50	62	<50	1,800	1.64	6.6
08/11/2005	P	f, h	59.59	5.00	20.00	9.71	49.88	1,700	51	<10	<10	<10	1,200	--	6.9
11/18/2005	P		59.59	5.00	20.00	9.45	50.14	1,300	23	<2.5	7.2	11	310	1.4	6.7
02/15/2006	P		59.59	5.00	20.00	7.12	52.47	2,200	46	<2.5	29	7.0	910	0.9	6.8
5/30/2006	P		59.59	5.00	20.00	7.95	51.64	3,300	95	<10	55	<10	1,200	1.76	6.5
8/11/2006	P		59.59	5.00	20.00	9.50	50.09	350	93	<10	<10	<10	1,200	1.4	6.6
11/1/2006	P		59.59	5.00	20.00	9.93	49.66	1,300	<10	<10	<10	<10	360	4.56	6.94
2/7/2007	NP		59.59	5.00	20.00	8.82	50.77	4,900	85	<10	40	<10	1,500	0.72	6.86
5/9/2007	NP		59.59	5.00	20.00	7.56	52.03	1,700	19	<10	<10	<10	340	3.00	7.03
8/7/2007	NP		59.59	5.00	20.00	9.80	49.79	2,700	69	<5.0	<5.0	<5.0	510	1.04	6.95
11/14/2007	NP		59.59	5.00	20.00	8.65	50.94	500	4.9	<0.50	<0.50	<0.50	280	1.27	6.94
2/28/2008	NP		59.59	5.00	20.00	6.15	53.44	850	17	<0.50	4.4	1.4	350	1.76	7.03
5/23/2008	NP		59.59	5.00	20.00	9.40	50.19	1,900	75	<20	<20	<20	1,000	1.28	6.58
8/13/2008	NP		59.59	5.00	20.00	9.92	49.67	3,100	47	<10	<10	<10	530	0.89	8.97
11/19/2008	NP		59.59	5.00	20.00	9.19	50.40	1,800	70	<10	21	<10	430	0.83	6.50
2/10/2009	NP		59.59	5.00	20.00	7.68	51.91	1,900	33	<10	14	<10	400	0.87	7.31
5/7/2009	NP		59.59	5.00	20.00	7.31	52.28	<50	<0.50	<0.50	<0.50	<0.50	9.9	2.40	7.10
9/3/2009	NP		59.59	5.00	20.00	10.02	49.57	3,800	49	<10	<10	<10	360	0.79	6.75
3/23/2010	NP		59.59	5.00	20.00	6.62	52.97	820	17	<0.50	5.0	1.3	150	1.37	6.54

A-5

Table 1. Summary of Ground-Water Monitoring Data: Relative Water Elevations and Laboratory Analyses
Station #4931, 731 West MacArthur Blvd., Oakland, CA

Well and Sample Date	P/NP	Comments	TOC (feet)	Top of Screen (ft bgs)	Bottom of Screen (ft bgs)	DTW (feet)	Water Level Elevation (feet)	Concentrations in (µg/L)						DO (mg/L)	pH
								GRO/TPHg	Benzene	Toluene	Ethyl-Benzene	Total Xylenes	MTBE		
A-5 Cont.															
6/21/2000	--		54.17	3.00	24.00	9.29	44.88	980	<0.5	<0.5	<0.5	<1.0	2,000	--	--
9/20/2000	--		54.17	3.00	24.00	10.23	43.94	--	--	--	--	--	--	--	--
12/26/2000	--		54.17	3.00	24.00	9.65	44.52	525	<0.5	<0.5	<0.5	<0.5	1,200	--	--
3/20/2001	--		54.17	3.00	24.00	8.05	46.12	--	--	--	--	--	--	--	--
6/12/2001	--		54.17	3.00	24.00	9.81	44.36	830	<5.0	<5.0	<5.0	<5.0	3,200	--	--
9/23/2001	--		54.17	3.00	24.00	10.42	43.75	--	--	--	--	--	--	--	--
12/31/2001	--		54.17	3.00	24.00	6.03	48.14	320	<0.5	<0.5	<0.5	<0.5	60	--	--
3/21/2002	--		54.17	3.00	24.00	6.71	47.46	--	--	--	--	--	--	--	--
4/17/2002	--		54.17	3.00	24.00	8.01	46.16	1,600	<10	<10	<10	<10	3,200	--	--
8/12/2002	--		54.17	3.00	24.00	9.87	44.30	--	--	--	--	--	--	--	--
12/6/2002	P		54.17	3.00	24.00	9.66	44.51	310	<0.50	<0.50	<0.50	<0.50	330	1.9	6.6
1/30/2003	--		54.17	3.00	24.00	7.67	46.50	--	--	--	--	--	--	--	--
5/28/2003	--		54.17	3.00	24.00	8.56	45.61	<5,000	<50	<50	<50	<50	1,500	1.6	6.6
8/6/2003	--		54.17	3.00	24.00	9.58	44.59	--	--	--	--	--	--	--	--
11/14/2003	--		54.17	3.00	24.00	9.81	44.36	--	--	--	--	--	--	--	--
02/02/2004	P	g	58.78	3.00	24.00	7.43	51.35	390	<2.5	9.2	<2.5	2.6	140	1.0	6.8
05/04/2004	--		58.78	3.00	24.00	9.98	48.80	--	--	--	--	--	--	--	--
09/02/2004	P		58.78	3.00	24.00	9.65	49.13	<250	<2.5	<2.5	<2.5	<2.5	66	1.1	6.4
11/10/2004	--		58.78	3.00	24.00	8.48	50.30	--	--	--	--	--	--	--	--
02/02/2005	P		58.78	3.00	24.00	7.10	51.68	68	<0.50	<0.50	<0.50	<0.50	17	1.0	7.2
05/09/2005	--		58.78	3.00	24.00	7.20	51.58	--	--	--	--	--	--	--	--
08/11/2005	P	h	58.78	3.00	24.00	9.21	49.57	<50	<0.50	<0.50	<0.50	<0.50	6.8	1.3	6.2
11/18/2005	--		58.78	3.00	24.00	9.10	49.68	--	--	--	--	--	--	--	--
02/15/2006	P		58.78	3.00	24.00	7.16	51.62	<50	<0.50	<0.50	<0.50	<0.50	5.1	1.2	6.9
5/30/2006	--		58.78	3.00	24.00	7.87	50.91	--	--	--	--	--	--	--	--
8/11/2006	P		58.78	3.00	24.00	8.90	49.88	920	<0.50	<0.50	<0.50	<0.50	12	1.4	6.7
11/1/2006	--		58.78	3.00	24.00	9.30	49.48	--	--	--	--	--	--	--	--
2/7/2007	NP	i	58.78	3.00	24.00	8.50	50.28	60	<0.50	<0.50	<0.50	<0.50	1.5	0.73	7.14
5/9/2007	--		58.78	3.00	24.00	7.60	51.18	--	--	--	--	--	--	--	--
8/7/2007	NP		58.78	3.00	24.00	9.30	49.48	<50	<0.50	<0.50	<0.50	<0.50	0.81	0.41	7.18
11/14/2007	--		58.78	3.00	24.00	8.48	50.30	--	--	--	--	--	--	--	--

Table 1. Summary of Ground-Water Monitoring Data: Relative Water Elevations and Laboratory Analyses

Station #4931, 731 West MacArthur Blvd., Oakland, CA

Well and Sample Date	P/NP	Comments	TOC (feet)	Top of Screen (ft bgs)	Bottom of Screen (ft bgs)	DTW (feet)	Water Level Elevation (feet)	Concentrations in (µg/L)						DO (mg/L)	pH
								GRO/TPHg	Benzene	Toluene	Ethyl-Benzene	Total Xylenes	MTBE		
A-5 Cont.															
2/28/2008	NP		58.78	3.00	24.00	6.21	52.57	<50	<0.50	<0.50	<0.50	<0.50	0.97	2.24	7.40
5/23/2008	--		58.78	3.00	24.00	8.97	49.81	--	--	--	--	--	--	--	--
8/13/2008	NP		58.78	3.00	24.00	9.42	49.36	<50	<0.50	<0.50	<0.50	<0.50	0.69	0.62	8.96
11/19/2008	--		58.78	3.00	24.00	8.91	49.87	--	--	--	--	--	--	--	--
2/10/2009	NP		58.78	3.00	24.00	7.80	50.98	<50	<0.50	<0.50	<0.50	<0.50	1.6	0.85	7.52
5/7/2009	--		58.78	3.00	24.00	7.37	51.41	--	--	--	--	--	--	--	--
9/3/2009	NP		58.78	3.00	24.00	9.33	49.45	<50	<0.50	<0.50	<0.50	<0.50	20	0.91	6.68
3/23/2010	NP		58.78	3.00	24.00	6.84	51.94	<50	<0.50	<0.50	<0.50	<1.0	<0.50	1.20	6.67
A-6															
6/21/2000	--		55.17	3.00	25.00	8.67	46.50	<50	<0.5	<0.5	<0.5	<1.0	<3.0	--	--
9/20/2000	--		55.17	3.00	25.00	9.34	45.83	<50	<0.5	<0.5	<0.5	<0.5	<2.5	--	--
12/26/2000	--		55.17	3.00	25.00	8.65	46.52	<50	<0.5	<0.5	<0.5	<0.5	<2.5	--	--
3/20/2001	--		55.17	3.00	25.00	6.84	48.33	<50	<0.5	<0.5	<0.5	<0.5	<2.5	--	--
6/12/2001	--		55.17	3.00	25.00	8.93	46.24	<50	<0.5	<0.5	<0.5	<0.5	7	--	--
9/23/2001	--		55.17	3.00	25.00	9.74	45.43	<50	<0.5	<0.5	<0.5	<0.5	<2.5	--	--
12/31/2001	--		55.17	3.00	25.00	4.81	50.36	<50	<0.5	<0.5	<0.5	<0.5	3.2	--	--
3/21/2002	--		55.17	3.00	25.00	5.44	49.73	<50	<0.5	<0.5	<0.5	<0.5	<2.5	--	--
4/17/2002	--		55.17	3.00	25.00	6.95	48.22	<50	<0.5	<0.5	<0.5	<0.5	3.1	--	--
8/12/2002	NP		55.17	3.00	25.00	8.90	46.27	<50	<0.5	<0.5	<0.5	<0.5	<2.5	4.3	7.9
12/6/2002	--	e	55.17	3.00	25.00	--	--	--	--	--	--	--	--	--	--
1/30/2003	--	e	55.17	3.00	25.00	--	--	--	--	--	--	--	--	--	--
5/28/2003	--	e	55.17	3.00	25.00	--	--	--	--	--	--	--	--	--	--
8/6/2003	--	e	55.17	3.00	25.00	--	--	--	--	--	--	--	--	--	--
11/14/2003	--	Well inaccessible e	55.17	3.00	25.00	--	--	--	--	--	--	--	--	--	--
02/02/2004	--	Well inaccessible e	55.17	3.00	25.00	--	--	--	--	--	--	--	--	--	--
05/04/2004	--	Well inaccessible e	55.17	3.00	25.00	--	--	--	--	--	--	--	--	--	--
09/02/2004	--	Well inaccessible e	55.17	3.00	25.00	--	--	--	--	--	--	--	--	--	--
11/10/2004	--	Well inaccessible e	55.17	3.00	25.00	--	--	--	--	--	--	--	--	--	--
02/02/2005	--	e	55.17	3.00	25.00	--	--	--	--	--	--	--	--	--	--
05/09/2005	--	e	55.17	3.00	25.00	--	--	--	--	--	--	--	--	--	--

Table 1. Summary of Ground-Water Monitoring Data: Relative Water Elevations and Laboratory Analyses

Station #4931, 731 West MacArthur Blvd., Oakland, CA

Well and Sample Date	P/NP	Comments	TOC (feet)	Top of Screen (ft bgs)	Bottom of Screen (ft bgs)	DTW (feet)	Water Level Elevation (feet)	Concentrations in (µg/L)						DO (mg/L)	pH
								GRO/TPHg	Benzene	Toluene	Ethyl-Benzene	Total Xylenes	MTBE		
A-6 Cont.															
08/11/2005	--	e	55.17	3.00	25.00	--	--	--	--	--	--	--	--	--	--
11/18/2005	--	e	55.17	3.00	25.00	--	--	--	--	--	--	--	--	--	--
2/15/2006	--	e	--	3.00	25.00	--	--	--	--	--	--	--	--	--	--
5/30/2006	--	e	--	3.00	25.00	--	--	--	--	--	--	--	--	--	--
8/11/2006	--	e	--	3.00	25.00	--	--	--	--	--	--	--	--	--	--
11/1/2006	--	e	--	3.00	25.00	--	--	--	--	--	--	--	--	--	--
A-7															
6/21/2000	--		54.71	3.00	22.00	8.58	46.13	<50	<0.5	<0.5	<0.5	<1.0	<3.0	--	--
9/20/2000	--		54.71	3.00	22.00	9.19	45.52	--	--	--	--	--	--	--	--
12/26/2000	--		54.71	3.00	22.00	8.50	46.21	--	--	--	--	--	--	--	--
3/20/2001	--		54.71	3.00	22.00	6.75	47.96	--	--	--	--	--	--	--	--
6/12/2001	--		54.71	3.00	22.00	8.80	45.91	<50	<0.5	<0.5	<0.5	<0.5	<2.5	--	--
9/23/2001	--		54.71	3.00	22.00	9.59	45.12	--	--	--	--	--	--	--	--
12/31/2001	--		54.71	3.00	22.00	4.78	49.93	--	--	--	--	--	--	--	--
3/21/2002	--		54.71	3.00	22.00	5.35	49.36	--	--	--	--	--	--	--	--
4/17/2002	--		54.71	3.00	22.00	6.88	47.83	<50	<0.5	<0.5	<0.5	<0.5	2.5	--	--
8/12/2002	--		54.71	3.00	22.00	8.77	45.94	--	--	--	--	--	--	--	--
12/6/2002	--		54.71	3.00	22.00	9.07	45.64	--	--	--	--	--	--	--	--
1/30/2003	--		54.71	3.00	22.00	6.65	48.06	--	--	--	--	--	--	--	--
5/28/2003	--		54.71	3.00	22.00	7.63	47.08	<50	<0.50	<0.50	<0.50	<0.50	3.8	2.3	6.7
8/6/2003	--		54.71	3.00	22.00	8.90	45.81	--	--	--	--	--	--	--	--
11/14/2003	--		54.71	3.00	22.00	9.08	45.63	--	--	--	--	--	--	--	--
02/02/2004	--	g	59.75	3.00	22.00	5.96	53.79	--	--	--	--	--	--	--	--
05/04/2004	--		59.75	3.00	22.00	8.21	51.54	--	--	--	--	--	--	--	--
09/02/2004	P		59.75	3.00	22.00	9.02	50.73	<50	<0.50	<0.50	<0.50	<0.50	8.9	3.0	6.7
11/10/2004	--		59.75	3.00	22.00	7.50	52.25	--	--	--	--	--	--	--	--
02/02/2005	--		59.75	3.00	22.00	6.10	53.65	--	--	--	--	--	--	--	--
05/09/2005	--		59.75	3.00	22.00	6.48	53.27	--	--	--	--	--	--	--	--
08/11/2005	P	h	59.75	3.00	22.00	8.45	51.30	<50	<0.50	<0.50	<0.50	<0.50	18	1.6	6.6
11/18/2005	--		59.75	3.00	22.00	8.65	51.10	--	--	--	--	--	--	--	--

Table 1. Summary of Ground-Water Monitoring Data: Relative Water Elevations and Laboratory Analyses

Station #4931, 731 West MacArthur Blvd., Oakland, CA

Well and Sample Date	P/NP	Comments	TOC (feet)	Top of Screen (ft bgs)	Bottom of Screen (ft bgs)	DTW (feet)	Water Level Elevation (feet)	Concentrations in (µg/L)						DO (mg/L)	pH
								GRO/TPHg	Benzene	Toluene	Ethyl-Benzene	Total Xylenes	MTBE		
A-7 Cont.															
02/15/2006	--		59.75	3.00	22.00	6.51	53.24	--	--	--	--	--	--	--	--
5/30/2006	--		59.75	3.00	22.00	7.13	52.62	--	--	--	--	--	--	--	--
8/11/2006	P		59.75	3.00	22.00	8.46	51.29	<50	<0.50	<0.50	<0.50	<0.50	3.6	1.7	6.7
11/1/2006	--		59.75	3.00	22.00	8.99	50.76	--	--	--	--	--	--	--	--
2/7/2007	--		59.75	3.00	22.00	8.12	51.63	--	--	--	--	--	--	--	--
5/9/2007	--		59.75	3.00	22.00	7.04	52.71	--	--	--	--	--	--	--	--
8/7/2007	NP		59.75	3.00	22.00	9.10	50.65	<50	<0.50	<0.50	<0.50	<0.50	2.7	1.34	7.09
11/14/2007	--		59.75	3.00	22.00	8.00	51.75	--	--	--	--	--	--	--	--
2/28/2008	--		59.75	3.00	22.00	5.81	53.94	--	--	--	--	--	--	--	--
5/23/2008	--		59.75	3.00	22.00	8.74	51.01	--	--	--	--	--	--	--	--
8/13/2008	NP		59.75	3.00	22.00	9.27	50.48	<50	<0.50	<0.50	<0.50	<0.50	<0.50	1.05	8.45
11/19/2008	--		59.75	3.00	22.00	8.67	51.08	--	--	--	--	--	--	--	--
2/10/2009	--		59.75	3.00	22.00	7.47	52.28	--	--	--	--	--	--	--	--
5/7/2009	--		59.75	3.00	22.00	6.88	52.87	--	--	--	--	--	--	--	--
9/3/2009	NP		59.75	3.00	22.00	9.25	50.50	<50	<0.50	<0.50	<0.50	<0.50	<0.50	0.93	6.78
3/23/2010	--		59.75	3.00	22.00	6.33	53.42	--	--	--	--	--	--	--	--
A-8															
6/21/2000	--		53.77	3.00	25.00	9.07	44.70	810	<0.5	<0.5	<0.5	810	1,500	--	--
9/20/2000	--		53.77	3.00	25.00	9.72	44.05	10,800	2,680	46	439	370	4,410	--	--
12/26/2000	--		53.77	3.00	25.00	9.20	44.57	7,700	1,440	<50	202	106	2,230	--	--
3/20/2001	--		53.77	3.00	25.00	7.51	46.26	<5,000	1,280	<50	53.9	<50	2,880	--	--
6/12/2001	--		53.77	3.00	25.00	9.53	44.24	5,600	1,700	<50	61	54	2,900	--	--
9/23/2001	--		53.77	3.00	25.00	10.08	43.69	10,000	3,500	<50	110	64	6,500	--	--
12/31/2001	--		53.77	3.00	25.00	4.34	49.43	4,300	610	<10	60	24	520	--	--
3/21/2002	--		53.77	3.00	25.00	6.67	47.10	6,600	1,400	<50	130	<50	2,700	--	--
4/17/2002	--		53.77	3.00	25.00	7.72	46.05	3,800	540	<10	<10	12	3,100	--	--
8/12/2002	NP		53.77	3.00	25.00	9.64	44.13	9,400	1,800	<20	35	28	4,200	1	6.7
12/6/2002	NP	b	53.77	3.00	25.00	9.62	44.15	5,300	1,100	11	11	<10	2,200	1.4	6.7
1/30/2003	NP		53.77	3.00	25.00	7.49	46.28	<10,000	1,100	<100	<100	<100	2,200	1.5	6.9
5/28/2003	--		53.77	3.00	25.00	9.17	44.60	7,700	1,700	<50	<50	<50	2,100	1	6.8

Table 1. Summary of Ground-Water Monitoring Data: Relative Water Elevations and Laboratory Analyses

Station #4931, 731 West MacArthur Blvd., Oakland, CA

Well and Sample Date	P/NP	Comments	TOC (feet)	Top of Screen (ft bgs)	Bottom of Screen (ft bgs)	DTW (feet)	Water Level Elevation (feet)	Concentrations in (µg/L)						DO (mg/L)	pH
								GRO/TPHg	Benzene	Toluene	Ethyl-Benzene	Total Xylenes	MTBE		
A-8 Cont.															
8/6/2003	--		53.77	3.00	25.00	9.67	44.10	13,000	2,400	<50	<50	<50	3,000	0.9	6.5
11/14/2003	NP	d	53.77	3.00	25.00	9.80	43.97	3,100	570	<5.0	<5.0	<5.0	850	2.3	6.2
02/02/2004	NP	d, g	58.70	3.00	25.00	7.10	51.60	3,900	300	<25	<25	<25	1,100	1.1	6.8
05/04/2004	NP		58.70	3.00	25.00	9.44	49.26	<5,000	490	<50	<50	<50	1,600	1.0	6.9
09/02/2004	NP		58.70	3.00	25.00	9.67	49.03	<2,500	30	<25	<25	<25	680	1.0	6.2
11/10/2004	NP		58.70	3.00	25.00	8.15	50.55	580	61	<2.5	<2.5	<2.5	290	1.5	6.4
02/02/2005	NP		58.70	3.00	25.00	6.53	52.17	5,000	890	<25	<25	<25	1,900	1.0	7.4
05/09/2005	NP		58.70	3.00	25.00	6.31	52.39	69	0.90	<0.50	<0.50	<0.50	66	4.1	7.2
08/11/2005	NP	h	58.70	3.00	25.00	9.15	49.55	1,400	1,300	<12	<12	<12	1,100	0.7	6.4
11/18/2005	NP		58.70	3.00	25.00	8.89	49.81	1,200	420	<5.0	<5.0	<5.0	340	0.7	7.0
02/15/2006	NP		58.70	3.00	25.00	6.34	52.36	3,200	970	<10	<10	<10	1,100	0.9	6.1
5/30/2006	NP		58.70	3.00	25.00	7.53	51.17	510	210	<2.5	<2.5	<2.5	140	2.6	6.7
8/11/2006	P	i	58.70	3.00	25.00	8.90	49.80	1,300	500	<5.0	<5.0	<5.0	290	0.7	7.0
11/1/2006	P		58.70	3.00	25.00	9.15	49.55	4,800	790	6.6	<5.0	<5.0	910	1.72	7.11
2/7/2007	NP		58.70	3.00	25.00	8.48	50.22	7,600	2,300	<25	<25	<25	1,200	1.25	7.11
5/9/2007	NP		58.70	3.00	25.00	7.25	51.45	750	180	<2.5	<2.5	<2.5	55	1.75	7.14
8/7/2007	NP		58.70	3.00	25.00	9.17	49.53	2,100	700	4.0	<2.5	<2.5	430	0.77	6.95
11/14/2007	NP		58.70	3.00	25.00	7.77	50.93	990	300	2.5	0.68	0.96	100	1.01	6.73
2/28/2008	NP		58.70	3.00	25.00	5.14	53.56	2,100	670	<5.0	<5.0	<5.0	220	1.67	7.09
5/23/2008	--	j	58.70	3.00	25.00	--	--	--	--	--	--	--	--	--	--
8/13/2008	NP		58.70	3.00	25.00	9.48	49.22	3,100	970	<25	<25	<25	250	0.84	8.73
11/19/2008	NP		58.70	3.00	25.00	8.87	49.83	3,800	1,000	<20	<20	<20	230	0.89	6.87
2/10/2009	NP		58.70	3.00	25.00	7.11	51.59	3,600	1,300	<25	<25	<25	320	0.89	6.87
5/7/2009	NP		58.70	3.00	25.00	6.47	52.23	270	65	<1.0	<1.0	<1.0	12	0.97	6.56
9/3/2009	NP		58.70	3.00	25.00	9.47	49.23	3,200	1,400	<25	<25	<25	100	0.87	6.51
3/23/2010	NP		58.70	3.00	25.00	6.12	52.58	<50	<0.50	<0.50	<0.50	<1.0	<0.50	1.69	6.75
A-9															
6/21/2000	--		53.04	5.00	40.00	8.56	44.48	<50	<0.5	<0.5	<0.5	<1.0	5	--	--
9/20/2000	--		53.04	5.00	40.00	9.05	43.99	<50	<0.5	<0.5	<0.5	<0.5	<2.5	--	--
12/26/2000	--		53.04	5.00	40.00	8.49	44.55	<50	<0.5	<0.5	<0.5	<0.5	<2.5	--	--

Table 1. Summary of Ground-Water Monitoring Data: Relative Water Elevations and Laboratory Analyses

Station #4931, 731 West MacArthur Blvd., Oakland, CA

Well and Sample Date	P/NP	Comments	TOC (feet)	Top of Screen (ft bgs)	Bottom of Screen (ft bgs)	DTW (feet)	Water Level Elevation (feet)	Concentrations in (µg/L)						DO (mg/L)	pH
								GRO/TPHg	Benzene	Toluene	Ethyl-Benzene	Total Xylenes	MTBE		
A-9 Cont.															
3/20/2001	--		53.04	5.00	40.00	6.95	46.09	<50	<0.5	<0.5	<0.5	<0.5	<2.5	--	--
6/12/2001	--		53.04	5.00	40.00	8.67	44.37	<50	<0.5	<0.5	<0.5	<0.5	4.8	--	--
9/23/2001	--		53.04	5.00	40.00	9.21	43.83	<50	<0.5	<0.5	<0.5	<0.5	<2.5	--	--
12/31/2001	--		53.04	5.00	40.00	4.57	48.47	<50	<0.5	<0.5	<0.5	<0.5	<2.5	--	--
3/21/2002	--		53.04	5.00	40.00	5.60	47.44	<50	<0.5	<0.5	<0.5	<0.5	<2.5	--	--
4/17/2002	--		53.04	5.00	40.00	6.89	46.15	<50	<0.5	<0.5	<0.5	<0.5	<2.5	--	--
8/12/2002	P		53.04	5.00	40.00	8.71	44.33	<50	<0.50	<0.50	<0.50	<0.50	<2.5	4	7.6
12/6/2002	P		53.04	5.00	40.00	8.77	44.27	<50	<0.50	<0.50	<0.50	<0.50	<2.0	1.1	6.7
1/30/2003	P		53.04	5.00	40.00	6.88	46.16	<50	<0.50	<0.50	<0.50	<0.50	1.1	0.9	6.8
5/28/2003	--		53.04	5.00	40.00	9.75	43.29	<50	<0.50	<0.50	<0.50	<0.50	0.74	1.9	6.8
8/6/2003	--		53.04	5.00	40.00	9.00	44.04	<50	<0.50	<0.50	<0.50	<0.50	1.8	2.2	6.7
11/14/2003	--	d	53.04	5.00	40.00	8.82	44.22	--	--	--	--	--	--	--	--
02/02/2004	--	d, g	57.73	5.00	40.00	7.10	50.63	--	--	--	--	--	--	--	--
05/04/2004	--		57.73	5.00	40.00	8.12	49.61	--	--	--	--	--	--	--	--
09/02/2004	P		57.73	5.00	40.00	8.78	48.95	<50	<0.50	<0.50	<0.50	<0.50	<0.50	6.6	6.5
11/10/2004	--		57.73	5.00	40.00	7.88	49.85	--	--	--	--	--	--	--	--
02/02/2005	--		57.73	5.00	40.00	6.40	51.33	--	--	--	--	--	--	--	--
05/09/2005	--		57.73	5.00	40.00	6.82	50.91	--	--	--	--	--	--	--	--
08/11/2005	P		57.73	5.00	40.00	8.37	49.36	<50	<0.50	<0.50	<0.50	<0.50	1.5	1.8	6.7
11/18/2005	--		57.73	5.00	40.00	8.24	49.49	--	--	--	--	--	--	--	--
02/15/2006	--		57.73	5.00	40.00	6.38	51.35	--	--	--	--	--	--	--	--
5/30/2006	--		57.73	5.00	40.00	7.17	50.56	--	--	--	--	--	--	--	--
8/11/2006	P		57.73	5.00	40.00	8.20	49.53	<50	<0.50	<0.50	<0.50	<0.50	1.6	1.02	6.6
11/1/2006	--		57.73	5.00	40.00	8.90	48.83	--	--	--	--	--	--	--	--
2/7/2007	--		57.73	5.00	40.00	7.83	49.90	--	--	--	--	--	--	--	--
5/9/2007	--		57.73	5.00	40.00	6.92	50.81	--	--	--	--	--	--	--	--
8/7/2007	NP		57.73	5.00	40.00	8.58	49.15	<50	<0.50	<0.50	<0.50	<0.50	0.64	1.81	6.90
11/14/2007	--		57.73	5.00	40.00	7.77	49.96	--	--	--	--	--	--	--	--
2/28/2008	--		57.73	5.00	40.00	5.61	52.12	--	--	--	--	--	--	--	--
5/23/2008	--	j	57.73	5.00	40.00	--	--	--	--	--	--	--	--	--	--
8/13/2008	NP		57.73	5.00	40.00	8.65	49.08	<50	<0.50	<0.50	<0.50	<0.50	<0.50	0.55	9.04

Table 1. Summary of Ground-Water Monitoring Data: Relative Water Elevations and Laboratory Analyses

Station #4931, 731 West MacArthur Blvd., Oakland, CA

Well and Sample Date	P/NP	Comments	TOC (feet)	Top of Screen (ft bgs)	Bottom of Screen (ft bgs)	DTW (feet)	Water Level Elevation (feet)	Concentrations in (µg/L)						DO (mg/L)	pH
								GRO/TPHg	Benzene	Toluene	Ethyl-Benzene	Total Xylenes	MTBE		
A-9 Cont.															
11/19/2008	--		57.73	5.00	40.00	8.49	49.24	--	--	--	--	--	--	--	--
2/10/2009	--		57.73	5.00	40.00	7.07	50.66	--	--	--	--	--	--	--	--
5/7/2009	--		57.73	5.00	40.00	6.65	51.08	--	--	--	--	--	--	--	--
9/3/2009	NP		57.73	5.00	40.00	8.56	49.17	<50	<0.50	<0.50	<0.50	<0.50	<0.50	0.89	6.86
3/23/2010	--		57.73	5.00	40.00	5.98	51.75	--	--	--	--	--	--	--	--
A-10															
6/21/2000	--		54.26	5.00	30.00	10.47	43.79	--	--	--	--	--	--	--	--
9/20/2000	--		54.26	5.00	30.00	10.76	43.50	--	--	--	--	--	--	--	--
12/26/2000	--		54.26	5.00	30.00	--	--	--	--	--	--	--	--	--	--
3/20/2001	--		54.26	5.00	30.00	--	--	--	--	--	--	--	--	--	--
9/23/2001	--		54.26	5.00	30.00	--	--	--	--	--	--	--	--	--	--
12/31/2001	--		54.26	5.00	30.00	--	--	--	--	--	--	--	--	--	--
3/21/2002	--		54.26	5.00	30.00	--	--	--	--	--	--	--	--	--	--
4/17/2002	--		54.26	5.00	30.00	--	--	--	--	--	--	--	--	--	--
8/12/2002	--		54.26	5.00	30.00	--	--	--	--	--	--	--	--	--	--
12/6/2002	--		54.26	5.00	30.00	--	--	--	--	--	--	--	--	--	--
1/30/2003	--		54.26	5.00	30.00	--	--	--	--	--	--	--	--	--	--
5/28/2003	--		54.26	5.00	30.00	--	--	--	--	--	--	--	--	--	--
8/6/2003	--		54.26	5.00	30.00	--	--	--	--	--	--	--	--	--	--
11/14/2003	--		54.26	5.00	30.00	10.37	43.89	--	--	--	--	--	--	--	--
02/02/2004	--	g	59.39	5.00	30.00	7.97	51.42	--	--	--	--	--	--	--	--
05/04/2004	--		59.39	5.00	30.00	8.69	50.70	--	--	--	--	--	--	--	--
09/02/2004	P		59.39	5.00	30.00	10.55	48.84	<500	<5.0	<5.0	<5.0	<5.0	270	0.8	6.6
11/10/2004	--		59.39	5.00	30.00	9.16	50.23	--	--	--	--	--	--	--	--
02/02/2005	--		59.39	5.00	30.00	7.90	51.49	--	--	--	--	--	--	--	--
05/09/2005	--		59.39	5.00	30.00	8.21	51.18	--	--	--	--	--	--	--	--
08/11/2005	P	h, i	59.39	5.00	30.00	10.02	49.37	69	<0.50	<0.50	<0.50	<0.50	97	0.9	6.6
11/18/2005	--		59.39	5.00	30.00	9.86	49.53	--	--	--	--	--	--	--	--
02/15/2006	--		59.39	5.00	30.00	7.53	51.86	--	--	--	--	--	--	--	--
5/30/2006	--		59.39	5.00	30.00	8.82	50.57	--	--	--	--	--	--	--	--

Table 1. Summary of Ground-Water Monitoring Data: Relative Water Elevations and Laboratory Analyses

Station #4931, 731 West MacArthur Blvd., Oakland, CA

Well and Sample Date	P/NP	Comments	TOC (feet)	Top of Screen (ft bgs)	Bottom of Screen (ft bgs)	DTW (feet)	Water Level Elevation (feet)	Concentrations in (µg/L)						DO (mg/L)	pH
								GRO/TPHg	Benzene	Toluene	Ethyl-Benzene	Total Xylenes	MTBE		
A-10 Cont.															
8/11/2006	P		59.39	5.00	30.00	9.88	49.51	<50	<0.50	<0.50	<0.50	<0.50	46	1.3	6.8
11/1/2006	--		59.39	5.00	30.00	10.28	49.11	--	--	--	--	--	--	--	--
2/7/2007	--		59.39	5.00	30.00	9.50	49.89	--	--	--	--	--	--	--	--
5/9/2007	--		59.39	5.00	30.00	8.67	50.72	--	--	--	--	--	--	--	--
8/7/2007	NP		59.39	5.00	30.00	10.25	49.14	<50	<0.50	<0.50	<0.50	<0.50	8.9	0.59	6.89
11/14/2007	--		59.39	5.00	30.00	9.48	49.91	--	--	--	--	--	--	--	--
2/28/2008	--		59.39	5.00	30.00	7.23	52.16	--	--	--	--	--	--	--	--
5/23/2008	--		59.39	5.00	30.00	9.94	49.45	--	--	--	--	--	--	--	--
8/13/2008	NP		59.39	5.00	30.00	10.30	49.09	<50	<0.50	<0.50	<0.50	<0.50	28	0.74	9.16
11/19/2008	--		59.39	5.00	30.00	9.90	49.49	--	--	--	--	--	--	--	--
2/10/2009	--		59.39	5.00	30.00	8.74	50.65	--	--	--	--	--	--	--	--
5/7/2009	--	1	59.39	5.00	30.00	8.23	51.16	--	--	--	--	--	--	--	--
9/3/2009	--	j, 1	59.39	5.00	30.00	--	--	--	--	--	--	--	--	--	--
3/23/2010	--		59.39	5.00	30.00	7.65	51.74	--	--	--	--	--	--	--	--
A-11															
6/21/2000	--		53.74	5.00	30.00	9.54	44.20	<50	<0.5	<0.5	<0.5	<1.0	4	--	--
9/20/2000	--		53.74	5.00	30.00	10.62	43.12	--	--	--	--	--	--	--	--
12/26/2000	--		53.74	5.00	30.00	10.03	43.71	<50	<0.5	<0.5	<0.5	<0.5	<2.5	--	--
3/20/2001	--		53.74	5.00	30.00	8.49	45.25	--	--	--	--	--	--	--	--
6/12/2001	--		53.74	5.00	30.00	10.21	43.53	<50	<0.5	<0.5	<0.5	<0.5	<2.5	--	--
9/23/2001	--		53.74	5.00	30.00	10.77	42.97	--	--	--	--	--	--	--	--
12/31/2001	--		53.74	5.00	30.00	6.06	47.68	<50	<0.5	<0.5	<0.5	<0.5	<2.5	--	--
3/21/2002	--		53.74	5.00	30.00	7.14	46.60	--	--	--	--	--	--	--	--
4/17/2002	--		53.74	5.00	30.00	8.41	45.33	<50	<0.5	<0.5	<0.5	<0.5	<2.5	--	--
8/12/2002	--		53.74	5.00	30.00	10.25	43.49	--	--	--	--	--	--	--	--
12/6/2002	P		53.74	5.00	30.00	10.43	43.31	<50	<0.50	<0.50	<0.50	<0.50	<2.0	2.4	6.7
1/30/2003	--		53.74	5.00	30.00	8.42	45.32	--	--	--	--	--	--	--	--
5/28/2003	--		53.74	5.00	30.00	9.30	44.44	<50	<0.50	<0.50	<0.50	<0.50	0.53	1.8	7
8/6/2003	--		53.74	5.00	30.00	10.28	43.46	--	--	--	--	--	--	--	--
11/14/2003	--		53.74	5.00	30.00	10.40	43.34	--	--	--	--	--	--	--	--

Table 1. Summary of Ground-Water Monitoring Data: Relative Water Elevations and Laboratory Analyses

Station #4931, 731 West MacArthur Blvd., Oakland, CA

Well and Sample Date	P/NP	Comments	TOC (feet)	Top of Screen (ft bgs)	Bottom of Screen (ft bgs)	DTW (feet)	Water Level Elevation (feet)	Concentrations in (µg/L)						DO (mg/L)	pH
								GRO/TPHg	Benzene	Toluene	Ethyl-Benzene	Total Xylenes	MTBE		
A-11 Cont.															
02/02/2004	--	g	59.16	5.00	30.00	7.95	51.21	--	--	--	--	--	--	--	--
05/04/2004	--		59.16	5.00	30.00	8.72	50.44	--	--	--	--	--	--	--	--
09/02/2004	P		59.16	5.00	30.00	10.44	48.72	<50	<0.50	<0.50	<0.50	<0.50	<0.50	2.6	6.6
11/10/2004	--		59.16	5.00	30.00	9.20	49.96	--	--	--	--	--	--	--	--
02/02/2005	--		59.16	5.00	30.00	7.95	51.21	--	--	--	--	--	--	--	--
05/09/2005	--		59.16	5.00	30.00	8.07	51.09	--	--	--	--	--	--	--	--
08/11/2005	P	h	59.16	5.00	30.00	9.87	49.29	<50	<0.50	<0.50	<0.50	<0.50	<0.50	3.8	6.7
11/18/2005	--		59.16	5.00	30.00	8.88	50.28	--	--	--	--	--	--	--	--
02/15/2006	--		59.16	5.00	30.00	7.90	51.26	--	--	--	--	--	--	--	--
5/30/2006	--		59.16	5.00	30.00	8.78	50.38	--	--	--	--	--	--	--	--
8/11/2006	P		59.16	5.00	30.00	10.33	48.83	<50	<0.50	<0.50	<0.50	<0.50	<0.50	3.8	6.8
11/1/2006	--		59.16	5.00	30.00	10.10	49.06	--	--	--	--	--	--	--	--
2/7/2007	--		59.16	5.00	30.00	9.35	49.81	--	--	--	--	--	--	--	--
5/9/2007	--		59.16	5.00	30.00	8.48	50.68	--	--	--	--	--	--	--	--
8/7/2007	NP		59.16	5.00	30.00	10.10	49.06	<50	<0.50	<0.50	<0.50	<0.50	<0.50	2.67	7.07
11/14/2007	--		59.16	5.00	30.00	9.31	49.85	--	--	--	--	--	--	--	--
2/28/2008	--		59.16	5.00	30.00	7.12	52.04	--	--	--	--	--	--	--	--
5/23/2008	--		59.16	5.00	30.00	9.77	49.39	--	--	--	--	--	--	--	--
8/13/2008	NP		59.16	5.00	30.00	10.08	49.08	<50	<0.50	<0.50	<0.50	<0.50	<0.50	0.89	8.94
11/19/2008	--		59.16	5.00	30.00	9.75	49.41	--	--	--	--	--	--	--	--
2/10/2009	--		59.16	5.00	30.00	8.67	50.49	--	--	--	--	--	--	--	--
5/7/2009	--		59.16	5.00	30.00	8.20	50.96	--	--	--	--	--	--	--	--
9/3/2009	NP		59.16	5.00	30.00	10.15	49.01	<50	<0.50	<0.50	<0.50	<0.50	<0.50	0.98	6.78
3/23/2010	--		59.16	5.00	30.00	7.70	51.46	--	--	--	--	--	--	--	--
A-12															
6/21/2000	--		52.05	5.00	30.00	9.28	42.77	<50	<0.5	<0.5	<0.5	<1.0	18	--	--
9/20/2000	--		52.05	5.00	30.00	9.55	42.50	--	--	--	--	--	--	--	--
12/26/2000	--		52.05	5.00	30.00	9.05	43.00	<50	<0.5	<0.5	<0.5	<0.5	17.3	--	--
3/20/2001	--		52.05	5.00	30.00	7.92	44.13	--	--	--	--	--	--	--	--
6/12/2001	--		52.05	5.00	30.00	9.26	42.79	<50	<0.5	<0.5	<0.5	<0.5	25	--	--

Table 1. Summary of Ground-Water Monitoring Data: Relative Water Elevations and Laboratory Analyses

Station #4931, 731 West MacArthur Blvd., Oakland, CA

Well and Sample Date	P/NP	Comments	TOC (feet)	Top of Screen (ft bgs)	Bottom of Screen (ft bgs)	DTW (feet)	Water Level Elevation (feet)	Concentrations in (µg/L)						DO (mg/L)	pH
								GRO/TPHg	Benzene	Toluene	Ethyl-Benzene	Total Xylenes	MTBE		
A-12 Cont.															
9/23/2001	--		52.05	5.00	30.00	9.68	42.37	--	--	--	--	--	--	--	--
12/31/2001	--		52.05	5.00	30.00	5.74	46.31	<50	<0.5	<0.5	<0.5	<0.5	9.5	--	--
3/21/2002	--		52.05	5.00	30.00	6.64	45.41	--	--	--	--	--	--	--	--
4/17/2002	--		52.05	5.00	30.00	7.68	44.37	<50	<0.5	<0.5	<0.5	<0.5	29	--	--
8/12/2002	--		52.05	5.00	30.00	9.30	42.75	--	--	--	--	--	--	--	--
12/06/02	P	c	52.05	5.00	30.00	9.38	42.67	<50	<0.50	<0.50	<0.50	<0.50	13	2.3	6.5
1/30/2003	--		52.05	5.00	30.00	7.87	44.18	--	--	--	--	--	--	--	--
5/28/2003	--		52.05	5.00	30.00	8.51	43.54	50	<0.50	<0.50	<0.50	<0.50	10	1.4	7
8/6/2003	--		52.05	5.00	30.00	9.28	42.77	--	--	--	--	--	--	--	--
11/14/2003	--		52.05	5.00	30.00	9.37	42.68	--	--	--	--	--	--	--	--
02/02/2004	P	g	57.06	5.00	30.00	7.90	49.16	<50	<0.50	<0.50	<0.50	<0.50	0.91	1.0	6.9
05/04/2004	--		57.06	5.00	30.00	8.74	48.32	--	--	--	--	--	--	--	--
09/02/2004	P		57.06	5.00	30.00	9.41	47.65	<50	<0.50	<0.50	<0.50	<0.50	6.2	1.1	6.5
11/10/2004	--		57.06	5.00	30.00	8.32	48.74	--	--	--	--	--	--	--	--
02/02/2005	P		57.06	5.00	30.00	7.45	49.61	<50	<0.50	<0.50	<0.50	<0.50	8.3	1.4	7.1
05/09/2005	--		57.06	5.00	30.00	7.57	49.49	--	--	--	--	--	--	--	--
08/11/2005	P	h	57.06	5.00	30.00	9.05	48.01	<50	<0.50	<0.50	<0.50	<0.50	5.4	0.9	6.4
11/18/2005	--		57.06	5.00	30.00	8.90	48.16	--	--	--	--	--	--	--	--
02/15/2006	--		57.06	5.00	30.00	7.47	49.59	--	--	--	--	--	--	--	--
5/30/2006	--		57.06	5.00	30.00	8.21	48.85	--	--	--	--	--	--	--	--
8/11/2006	P		57.06	5.00	30.00	8.85	48.21	<50	<0.50	<0.50	<0.50	<0.50	7.4	1.8	6.9
11/1/2006	--		57.06	5.00	30.00	9.17	47.89	--	--	--	--	--	--	--	--
2/7/2007	--		57.06	5.00	30.00	8.58	48.48	--	--	--	--	--	--	--	--
5/9/2007	--		57.06	5.00	30.00	7.93	49.13	--	--	--	--	--	--	--	--
8/7/2007	NP		57.06	5.00	30.00	9.20	47.86	<50	<0.50	<0.50	<0.50	<0.50	<0.50	1.49	7.34
11/14/2007	--		57.06	5.00	30.00	8.52	48.54	--	--	--	--	--	--	--	--
2/28/2008	--		57.06	5.00	30.00	7.04	50.02	--	--	--	--	--	--	--	--
5/23/2008	--		57.06	5.00	30.00	9.00	48.06	--	--	--	--	--	--	--	--
8/13/2008	NP		57.06	5.00	30.00	9.38	47.68	<50	<0.50	<0.50	<0.50	<0.50	<0.50	1.03	8.39
11/19/2008	--		57.06	5.00	30.00	9.01	48.05	--	--	--	--	--	--	--	--
2/10/2009	--		57.06	5.00	30.00	8.10	48.96	--	--	--	--	--	--	--	--

Table 1. Summary of Ground-Water Monitoring Data: Relative Water Elevations and Laboratory Analyses

Station #4931, 731 West MacArthur Blvd., Oakland, CA

Well and Sample Date	P/NP	Comments	TOC (feet)	Top of Screen (ft bgs)	Bottom of Screen (ft bgs)	DTW (feet)	Water Level Elevation (feet)	Concentrations in (µg/L)						DO (mg/L)	pH
								GRO/TPHg	Benzene	Toluene	Ethyl-Benzene	Total Xylenes	MTBE		
A-12 Cont.															
5/7/2009	--		57.06	5.00	30.00	7.80	49.26	--	--	--	--	--	--	--	--
9/3/2009	NP		57.06	5.00	30.00	9.40	47.66	<50	<0.50	<0.50	<0.50	<0.50	3.6	0.98	7.14
3/23/2010	--		57.06	5.00	30.00	7.68	49.38	--	--	--	--	--	--	--	--
A-13															
6/21/2000	--		55.11	10.00	10.00	--	--	--	--	--	--	--	--	--	--
9/20/2000	--		55.11	10.00	10.00	--	--	--	--	--	--	--	--	--	--
12/26/2000	--		55.11	10.00	10.00	--	--	--	--	--	--	--	--	--	--
3/20/2001	--		55.11	10.00	10.00	--	--	--	--	--	--	--	--	--	--
6/12/2001	--		55.11	10.00	10.00	--	--	--	--	--	--	--	--	--	--
9/23/2001	--		55.11	10.00	10.00	--	--	--	--	--	--	--	--	--	--
12/31/2001	--		55.11	10.00	10.00	--	--	--	--	--	--	--	--	--	--
3/21/2002	--		55.11	10.00	10.00	6.70	48.41	--	--	--	--	--	--	--	--
4/17/2002	--		55.11	10.00	10.00	7.95	47.16	<50	<0.5	<0.5	<0.5	<0.5	<2.5	--	--
8/12/2002	--		55.11	10.00	10.00	10.11	45.00	--	--	--	--	--	--	--	--
12/6/2002	--		55.11	10.00	10.00	10.26	44.85	--	--	--	--	--	--	--	--
1/30/2003	--		55.11	10.00	10.00	7.81	47.30	--	--	--	--	--	--	--	--
5/28/2003	--		55.11	10.00	10.00	9.06	46.05	<50	<0.50	<0.50	<0.50	<0.50	<0.50	1.9	6.5
8/6/2003	--		55.11	10.00	10.00	10.22	44.89	--	--	--	--	--	--	--	--
11/14/2003	--		55.11	10.00	10.00	10.27	44.84	--	--	--	--	--	--	--	--
02/02/2004	--	g	60.26	10.00	10.00	7.92	52.34	--	--	--	--	--	--	--	--
05/04/2004	--		60.26	10.00	10.00	10.06	50.20	--	--	--	--	--	--	--	--
09/02/2004	P		60.26	10.00	10.00	10.34	49.92	<50	<0.50	<0.50	<0.50	<0.50	<0.50	2.0	6.6
11/10/2004	--		60.26	10.00	10.00	8.95	51.31	--	--	--	--	--	--	--	--
02/02/2005	--		60.26	10.00	10.00	7.28	52.98	--	--	--	--	--	--	--	--
05/09/2005	--		60.26	10.00	10.00	7.85	52.41	--	--	--	--	--	--	--	--
08/11/2005	--		60.26	10.00	10.00	9.70	50.56	--	--	--	--	--	--	--	--
11/18/2005	--		60.26	10.00	10.00	9.27	50.99	--	--	--	--	--	--	--	--
02/15/2006	--		60.26	10.00	10.00	7.24	53.02	--	--	--	--	--	--	--	--
5/30/2006	--		60.26	10.00	10.00	8.38	51.88	--	--	--	--	--	--	--	--
8/11/2006	--		60.26	10.00	10.00	9.55	50.71	--	--	--	--	--	--	--	--

Table 1. Summary of Ground-Water Monitoring Data: Relative Water Elevations and Laboratory Analyses

Station #4931, 731 West MacArthur Blvd., Oakland, CA

Well and Sample Date	P/NP	Comments	TOC (feet)	Top of Screen (ft bgs)	Bottom of Screen (ft bgs)	DTW (feet)	Water Level Elevation (feet)	Concentrations in (µg/L)						DO (mg/L)	pH
								GRO/TPHg	Benzene	Toluene	Ethyl-Benzene	Total Xylenes	MTBE		
A-13 Cont.															
11/1/2006	--		60.26	10.00	10.00	9.98	50.28	--	--	--	--	--	--	--	--
2/7/2007	--		60.26	10.00	10.00	9.07	51.19	--	--	--	--	--	--	--	--
5/9/2007	--		60.26	10.00	10.00	8.15	52.11	--	--	--	--	--	--	--	--
8/7/2007	--		60.26	10.00	10.00	10.05	50.21	--	--	--	--	--	--	--	--
11/14/2007	--		60.26	10.00	10.00	9.20	51.06	--	--	--	--	--	--	--	--
2/28/2008	--		60.26	10.00	10.00	6.82	53.44	--	--	--	--	--	--	--	--
5/23/2008	--		60.26	10.00	10.00	9.67	50.59	--	--	--	--	--	--	--	--
8/13/2008	--		60.26	10.00	10.00	10.17	50.09	--	--	--	--	--	--	--	--
11/19/2008	--		60.26	10.00	10.00	9.63	50.63	--	--	--	--	--	--	--	--
2/10/2009	--		60.26	10.00	10.00	8.48	51.78	--	--	--	--	--	--	--	--
5/7/2009	--		60.26	10.00	10.00	7.97	52.29	--	--	--	--	--	--	--	--
9/3/2009	--		60.26	10.00	10.00	10.14	50.12	--	--	--	--	--	--	--	--
3/23/2010	--		60.26	10.00	10.00	7.29	52.97	--	--	--	--	--	--	--	--
AR-1															
6/21/2000	--		54.72	10.00	30.00	--	--	--	--	--	--	--	--	--	--
9/20/2000	--		54.72	10.00	30.00	--	--	--	--	--	--	--	--	--	--
12/26/2000	--		54.72	10.00	30.00	9.95	44.77	--	--	--	--	--	--	--	--
3/20/2001	--		54.72	10.00	30.00	8.34	46.38	--	--	--	--	--	--	--	--
6/12/2001	--		54.72	10.00	30.00	10.17	44.55	--	--	--	--	--	--	--	--
9/23/2001	--		54.72	10.00	30.00	10.72	44.00	--	--	--	--	--	--	--	--
12/31/2001	--		54.72	10.00	30.00	5.91	48.81	--	--	--	--	--	--	--	--
3/21/2002	--		54.72	10.00	30.00	7.00	47.72	--	--	--	--	--	--	--	--
4/17/2002	--		54.72	10.00	30.00	8.33	46.39	--	--	--	--	--	--	--	--
8/12/2002	--		54.72	10.00	30.00	10.18	44.54	--	--	--	--	--	--	--	--
12/6/2002	--		54.72	10.00	30.00	10.21	44.51	--	--	--	--	--	--	--	--
1/30/2003	--		54.72	10.00	30.00	8.22	46.50	--	--	--	--	--	--	--	--
5/28/2003	--		54.72	10.00	30.00	9.62	45.10	--	--	--	--	--	--	--	--
8/6/2003	--		54.72	10.00	30.00	10.47	44.25	--	--	--	--	--	--	--	--
11/14/2003	--	d	54.72	10.00	30.00	10.40	44.32	--	--	--	--	--	--	--	--
02/02/2004	--	d, g	59.52	10.00	30.00	7.96	51.56	--	--	--	--	--	--	--	--

Table 1. Summary of Ground-Water Monitoring Data: Relative Water Elevations and Laboratory Analyses

Station #4931, 731 West MacArthur Blvd., Oakland, CA

Well and Sample Date	P/NP	Comments	TOC (feet)	Top of Screen (ft bgs)	Bottom of Screen (ft bgs)	DTW (feet)	Water Level Elevation (feet)	Concentrations in (µg/L)						DO (mg/L)	pH
								GRO/TPHg	Benzene	Toluene	Ethyl-Benzene	Total Xylenes	MTBE		
AR-1 Cont.															
05/04/2004	--	d	59.52	10.00	30.00	10.17	49.35	--	--	--	--	--	--	--	--
09/02/2004	--		59.52	10.00	30.00	10.28	49.24	--	--	--	--	--	--	--	--
11/10/2004	--		59.52	10.00	30.00	9.15	50.37	--	--	--	--	--	--	--	--
02/02/2005	--		59.52	10.00	30.00	7.80	51.72	--	--	--	--	--	--	--	--
05/09/2005	--		59.52	10.00	30.00	7.03	52.49	--	--	--	--	--	--	--	--
08/11/2005	--		59.52	10.00	30.00	9.82	49.70	--	--	--	--	--	--	--	--
11/18/2005	--		59.52	10.00	30.00	9.83	49.69	--	--	--	--	--	--	--	--
02/15/2006	--		59.52	10.00	30.00	7.78	51.74	--	--	--	--	--	--	--	--
5/30/2006	--		59.52	10.00	30.00	8.65	50.87	--	--	--	--	--	--	--	--
8/11/2006	--		59.52	10.00	30.00	9.69	49.83	--	--	--	--	--	--	--	--
11/1/2006	--		59.52	10.00	30.00	10.07	49.45	--	--	--	--	--	--	--	--
2/7/2007	--		59.52	10.00	30.00	9.33	50.19	--	--	--	--	--	--	--	--
5/9/2007	--		59.52	10.00	30.00	8.45	51.07	--	--	--	--	--	--	--	--
8/7/2007	--		59.52	10.00	30.00	10.12	49.40	--	--	--	--	--	--	--	--
11/14/2007	--		59.52	10.00	30.00	9.31	50.21	--	--	--	--	--	--	--	--
2/28/2008	--		59.52	10.00	30.00	7.05	52.47	--	--	--	--	--	--	--	--
5/23/2008	--	j	59.52	10.00	30.00	--	--	--	--	--	--	--	--	--	--
8/13/2008	--		59.52	10.00	30.00	10.20	49.32	--	--	--	--	--	--	--	--
11/19/2008	--		59.52	10.00	30.00	9.73	49.79	--	--	--	--	--	--	--	--
2/10/2009	--		59.52	10.00	30.00	8.61	50.91	--	--	--	--	--	--	--	--
5/7/2009	--		59.52	10.00	30.00	8.17	51.35	--	--	--	--	--	--	--	--
9/3/2009	--		59.52	10.00	30.00	10.19	49.33	--	--	--	--	--	--	--	--
3/23/2010	--		59.52	10.00	30.00	7.61	51.91	--	--	--	--	--	--	--	--
AR-2															
6/21/2000	--		54.77	8.00	28.00	--	--	--	--	--	--	--	--	--	--
9/20/2000	--		54.77	8.00	28.00	--	--	--	--	--	--	--	--	--	--
12/26/2000	--		54.77	8.00	28.00	--	--	--	--	--	--	--	--	--	--
3/20/2001	--		54.77	8.00	28.00	3.13	51.64	--	--	--	--	--	--	--	--
6/12/2001	--		54.77	8.00	28.00	4.51	50.26	--	--	--	--	--	--	--	--
9/23/2001	--		54.77	8.00	28.00	6.05	48.72	--	--	--	--	--	--	--	--

Table 1. Summary of Ground-Water Monitoring Data: Relative Water Elevations and Laboratory Analyses
Station #4931, 731 West MacArthur Blvd., Oakland, CA

Well and Sample Date	P/NP	Comments	TOC (feet)	Top of Screen (ft bgs)	Bottom of Screen (ft bgs)	DTW (feet)	Water Level Elevation (feet)	Concentrations in (µg/L)						DO (mg/L)	pH
								GRO/TPHg	Benzene	Toluene	Ethyl-Benzene	Total Xylenes	MTBE		
AR-2 Cont.															
12/31/2001	--		54.77	8.00	28.00	2.79	51.98	--	--	--	--	--	--	--	--
3/21/2002	--		54.77	8.00	28.00	7.75	47.02	--	--	--	--	--	--	--	--
4/17/2002	--		54.77	8.00	28.00	2.24	52.53	--	--	--	--	--	--	--	--
8/12/2002	--		54.77	8.00	28.00	4.93	49.84	--	--	--	--	--	--	--	--
12/6/2002	--		54.77	8.00	28.00	6.09	48.68	--	--	--	--	--	--	--	--
1/30/2003	--		54.77	8.00	28.00	3.89	50.88	--	--	--	--	--	--	--	--
5/28/2003	--		54.77	8.00	28.00	3.33	51.44	--	--	--	--	--	--	--	--
8/6/2003	--		54.77	8.00	28.00	5.05	49.72	--	--	--	--	--	--	--	--
11/14/2003	--		54.77	8.00	28.00	6.01	48.76	--	--	--	--	--	--	--	--
02/02/2004	--	g	59.18	8.00	28.00	3.88	55.30	--	--	--	--	--	--	--	--
05/04/2004	--		59.18	8.00	28.00	6.01	53.17	--	--	--	--	--	--	--	--
09/02/2004	--		59.18	8.00	28.00	5.65	53.53	--	--	--	--	--	--	--	--
11/10/2004	--		59.18	8.00	28.00	5.48	53.70	--	--	--	--	--	--	--	--
02/02/2005	--		59.18	8.00	28.00	2.62	56.56	--	--	--	--	--	--	--	--
05/09/2005	--		59.18	8.00	28.00	2.84	56.34	--	--	--	--	--	--	--	--
08/11/2005	--		59.18	8.00	28.00	4.33	54.85	--	--	--	--	--	--	--	--
11/18/2005	--		59.18	8.00	28.00	5.34	53.84	--	--	--	--	--	--	--	--
02/15/2006	--		59.18	8.00	28.00	2.49	56.69	--	--	--	--	--	--	--	--
5/30/2006	--		59.18	8.00	28.00	3.02	56.16	--	--	--	--	--	--	--	--
8/11/2006	--		59.18	8.00	28.00	4.32	54.86	--	--	--	--	--	--	--	--
11/1/2006	--		59.18	8.00	28.00	5.25	53.93	--	--	--	--	--	--	--	--
2/7/2007	--		59.18	8.00	28.00	4.64	54.54	--	--	--	--	--	--	--	--
5/9/2007	--		59.18	8.00	28.00	3.15	56.03	--	--	--	--	--	--	--	--
8/7/2007	--		59.18	8.00	28.00	4.55	54.63	--	--	--	--	--	--	--	--
11/14/2007	--		59.18	8.00	28.00	5.03	54.15	--	--	--	--	--	--	--	--
2/28/2008	--		59.18	8.00	28.00	1.82	57.36	--	--	--	--	--	--	--	--
5/23/2008	--	j	59.18	8.00	28.00	--	--	--	--	--	--	--	--	--	--
8/13/2008	--		59.18	8.00	28.00	5.05	54.13	--	--	--	--	--	--	--	--
11/19/2008	--		59.18	8.00	28.00	5.49	53.69	--	--	--	--	--	--	--	--
2/10/2009	--		59.18	8.00	28.00	5.10	54.08	--	--	--	--	--	--	--	--
5/7/2009	--		59.18	8.00	28.00	2.90	56.28	--	--	--	--	--	--	--	--

Table 1. Summary of Ground-Water Monitoring Data: Relative Water Elevations and Laboratory Analyses

Station #4931, 731 West MacArthur Blvd., Oakland, CA

Well and Sample Date	P/NP	Comments	TOC (feet)	Top of Screen (ft bgs)	Bottom of Screen (ft bgs)	DTW (feet)	Water Level Elevation (feet)	Concentrations in (µg/L)						DO (mg/L)	pH
								GRO/TPHg	Benzene	Toluene	Ethyl-Benzene	Total Xylenes	MTBE		
AR-2 Cont.															
9/3/2009	--		59.18	8.00	28.00	5.99	53.19	--	--	--	--	--	--	--	--
3/23/2010	--		59.18	8.00	28.00	1.94	57.24	--	--	--	--	--	--	--	--
AR-3															
6/21/2000	--		54.19	10.00	30.00	--	--	--	--	--	--	--	--	--	--
9/20/2000	--		54.19	10.00	30.00	--	--	--	--	--	--	--	--	--	--
12/26/2000	--		54.19	10.00	30.00	9.70	44.49	--	--	--	--	--	--	--	--
3/20/2001	--		54.19	10.00	30.00	--	--	--	--	--	--	--	--	--	--
6/12/2001	--		54.19	10.00	30.00	--	--	--	--	--	--	--	--	--	--
9/23/2001	--		54.19	10.00	30.00	10.43	43.76	--	--	--	--	--	--	--	--
12/31/2001	--		54.19	10.00	30.00	5.18	49.01	--	--	--	--	--	--	--	--
3/21/2002	--		54.19	10.00	30.00	6.78	47.41	--	--	--	--	--	--	--	--
4/17/2002	--		54.19	10.00	30.00	8.06	46.13	--	--	--	--	--	--	--	--
8/12/2002	--		54.19	10.00	30.00	9.94	44.25	--	--	--	--	--	--	--	--
12/6/2002	--		54.19	10.00	30.00	9.99	44.20	--	--	--	--	--	--	--	--
1/30/2003	--		54.19	10.00	30.00	7.96	46.23	--	--	--	--	--	--	--	--
5/28/2003	--		54.19	10.00	30.00	8.94	45.25	--	--	--	--	--	--	--	--
8/6/2003	--		54.19	10.00	30.00	9.94	44.25	--	--	--	--	--	--	--	--
11/14/2003	--		54.19	10.00	30.00	10.03	44.16	--	--	--	--	--	--	--	--
02/02/2004	--	g	59.10	10.00	30.00	6.90	52.20	--	--	--	--	--	--	--	--
05/04/2004	--		59.10	10.00	30.00	9.12	49.98	--	--	--	--	--	--	--	--
09/02/2004	--		59.10	10.00	30.00	10.15	48.95	--	--	--	--	--	--	--	--
11/10/2004	--		59.10	10.00	30.00	8.79	50.31	--	--	--	--	--	--	--	--
02/02/2005	--		59.10	10.00	30.00	7.30	51.80	--	--	--	--	--	--	--	--
05/09/2005	--		59.10	10.00	30.00	7.71	51.39	--	--	--	--	--	--	--	--
08/11/2005	--		59.10	10.00	30.00	9.54	49.56	--	--	--	--	--	--	--	--
11/18/2005	--		59.10	10.00	30.00	9.43	49.67	--	--	--	--	--	--	--	--
02/15/2006	--		59.10	10.00	30.00	7.50	51.60	--	--	--	--	--	--	--	--
5/30/2006	--		59.10	10.00	30.00	8.82	50.28	--	--	--	--	--	--	--	--
8/11/2006	--		59.10	10.00	30.00	9.38	49.72	--	--	--	--	--	--	--	--
11/1/2006	--		59.10	10.00	30.00	9.75	49.35	--	--	--	--	--	--	--	--

**Table 1. Summary of Ground-Water Monitoring Data: Relative Water Elevations and Laboratory Analyses
Station #4931, 731 West MacArthur Blvd., Oakland, CA**

Well and Sample Date	P/NP	Comments	TOC (feet)	Top of Screen (ft bgs)	Bottom of Screen (ft bgs)	DTW (feet)	Water Level Elevation (feet)	Concentrations in (µg/L)						DO (mg/L)	pH
								GRO/TPHg	Benzene	Toluene	Ethyl-Benzene	Total Xylenes	MTBE		
AR-3 Cont.															
2/7/2007	--		59.10	10.00	30.00	9.00	50.10	--	--	--	--	--	--	--	--
5/9/2007	--		59.10	10.00	30.00	8.12	50.98	--	--	--	--	--	--	--	--
8/7/2007	--		59.10	10.00	30.00	9.75	49.35	--	--	--	--	--	--	--	--
11/14/2007	--		59.10	10.00	30.00	8.91	50.19	--	--	--	--	--	--	--	--
2/28/2008	--		59.10	10.00	30.00	6.73	52.37	--	--	--	--	--	--	--	--
5/23/2008	--	j	59.10	10.00	30.00	--	--	--	--	--	--	--	--	--	--
8/13/2008	--		59.10	10.00	30.00	9.85	49.25	--	--	--	--	--	--	--	--
11/19/2008	--		59.10	10.00	30.00	9.35	49.75	--	--	--	--	--	--	--	--
2/10/2009	--		59.10	10.00	30.00	8.29	50.81	--	--	--	--	--	--	--	--
5/7/2009	--		59.10	10.00	30.00	7.83	51.27	--	--	--	--	--	--	--	--
9/3/2009	--		59.10	10.00	30.00	9.80	49.30	--	--	--	--	--	--	--	--
3/23/2010	--		59.10	10.00	30.00	7.34	51.76	--	--	--	--	--	--	--	--

SYMBOLS AND ABBREVIATIONS:

-- = Not analyzed/applicable/measured/available
< = Not detected at or above laboratory reporting limit
DO = Dissolved oxygen
DTW = Depth to water in ft bgs
ft bgs = feet below ground surface
GRO = Gasoline range organics
GWE = Groundwater elevation measured in ft
mg/L = Milligrams per liter
MTBE = Methyl tert butyl ether
NP = Not purged prior to sampling
P = Purged prior to sampling
TOC = Top of casing measured in ft
TPH-g = Total petroleum hydrocarbons as gasoline
µg/L = Micrograms per liter
BTEX = Benzene, toluene, ethylbenzene and xylenes

FOOTNOTES:

a = Hydrocarbon pattern is present in the requested fuel quantitation range but does not resemble the pattern of the requested fuel for GRO/TPH-g.
b = The concentration indicated for this analyte (MTBE) was an estimated value above the calibration range of the instrument.
c = This sample was analyzed beyond the EPA recommended holding time. The results may still be useful for their intended purpose.
d = ORC sock in well.
e = Well inaccessible; well paved over.
f = Sheen in well.
g = Well surveyed to NAVD '88 datum on January 28, 2004.
h = Possible low bias due to CCV falling outside acceptance criteria for GRO.
i = Hydrocarbon result partly due to individual peak(s) in quantitative range for GRO.
j = Well inaccessible.
k = Sample taken from VOA vial with air bubble > 6mm diameter.
l = Incorrect TOC utilized in 2nd and 3rd Quarter 2009 Ground-Water Monitoring Report.

NOTES:

Top and bottom of screen measurements for wells A-2 through A-5 were estimated from the EMCON sampling sheet.

Beginning in the first quarter 2003 (1/30/2003), groundwater samples were analyzed by EPA method 8260B for TPH-g, BTEX, and fuel oxygenates. Prior to 1/30/03, TPH-g was analyzed using EPA Method 8015B modified and MTBE by 8021B unless otherwise noted.

Beginning in the fourth quarter 2003, the laboratory modified the reported analyte list. TPH-g was changed to GRO. The resulting data may be impacted by the potential of non-TPHg analytes within the requested fuel range resulting in a higher concentration being reported.

Beginning in the second quarter 2004, the carbon range for GRO was changed from C6-C10 to C4-C12.

Values for DO and pH were obtained through field measurements.

GRO analysis was completed by EPA method 8260B (C4-C12) for samples collected from the time period April 2006 through February 4, 2008. The analysis for GRO was changed to EPA method 8015B (C6-C12) for samples collected from the time period February 5, 2008 through the present.

Note: The data within this table collected prior to April 2006 was provided to Broadbent & Associates, Inc. by Atlantic Richfield Company and their previous consultants. Broadbent & Associates, Inc. has not verified the accuracy of this information.

**Table 2. Summary of Fuel Additives Analytical Data
Station #4931, 731 West MacArthur Blvd., Oakland, CA**

Well and Sample Date	Concentrations in (µg/L)								Comments
	Ethanol	TBA	MTBE	DIPE	ETBE	TAME	1,2-DCA	EDB	
A-2									
1/30/2003	<40	<20	--	<0.50	<0.50	<0.50	--	--	a
5/28/2003	<100	<20	1.1	<0.50	<0.50	<0.50	--	--	
8/6/2003	<100	<20	<0.50	<0.50	<0.50	<0.50	<0.50	<0.50	
11/14/2003	--	--	--	--	--	--	--	--	
02/02/2004	--	--	--	--	--	--	--	--	
05/04/2004	--	--	--	--	--	--	--	--	
09/02/2004	<100	<20	<0.50	<0.50	<0.50	<0.50	<0.50	<0.50	
11/10/2004	--	--	--	--	--	--	--	--	
02/02/2005	--	--	--	--	--	--	--	--	
05/09/2005	--	--	--	--	--	--	--	--	
08/11/2005	<100	<20	<0.50	<0.50	<0.50	<0.50	<0.50	<0.50	
11/18/2005	--	--	--	--	--	--	--	--	
02/15/2006	--	--	--	--	--	--	--	--	
8/11/2006	<300	<20	3.6	<0.50	<0.50	<0.50	<0.50	<0.50	
8/7/2007	<300	<20	3.4	<0.50	<0.50	<0.50	<0.50	<0.50	b
8/13/2008	<300	<10	19	<0.50	<0.50	<0.50	<0.50	<0.50	
9/3/2009	<300	<10	12	<0.50	<0.50	<0.50	<0.50	<0.50	d
A-3									
1/30/2003	--	--	--	--	--	--	--	--	
5/28/2003	<100	<20	43	<0.50	<0.50	24	--	--	
8/6/2003	--	--	--	--	--	--	--	--	
11/14/2003	--	--	--	--	--	--	--	--	
02/02/2004	<100	<20	13	<0.50	<0.50	4.6	<0.50	<0.50	
05/04/2004	--	--	--	--	--	--	--	--	
09/02/2004	<500	<100	62	<2.5	<2.5	15	<2.5	<2.5	
11/10/2004	--	--	--	--	--	--	--	--	
02/02/2005	<100	<20	6.8	<0.50	<0.50	2.4	<0.50	<0.50	b
05/09/2005	--	--	--	--	--	--	--	--	
08/11/2005	<100	<20	39	<0.50	<0.50	4.2	<0.50	<0.50	
11/18/2005	--	--	--	--	--	--	--	--	
02/15/2006	<300	<20	2.2	<0.50	<0.50	0.58	<0.50	<0.50	

**Table 2. Summary of Fuel Additives Analytical Data
Station #4931, 731 West MacArthur Blvd., Oakland, CA**

Well and Sample Date	Concentrations in (µg/L)								Comments
	Ethanol	TBA	MTBE	DIPE	ETBE	TAME	1,2-DCA	EDB	
A-3 Cont.									
8/11/2006	<300	<20	4.1	<0.50	<0.50	<0.50	<0.50	<0.50	
2/7/2007	<300	<20	0.58	<0.50	<0.50	<0.50	<0.50	<0.50	
8/7/2007	<300	<20	3.9	<0.50	<0.50	<0.50	<0.50	<0.50	b
2/28/2008	<300	<10	0.58	<0.50	<0.50	<0.50	<0.50	<0.50	
8/13/2008	<300	<10	0.55	<0.50	<0.50	<0.50	<0.50	<0.50	
2/10/2009	<300	<10	<0.50	<0.50	<0.50	<0.50	<0.50	<0.50	
9/3/2009	<300	<10	<0.50	<0.50	<0.50	<0.50	<0.50	<0.50	
3/23/2010	<100	<4.0	<0.50	<0.50	<0.50	<0.50	<0.50	<0.50	
A-4									
1/30/2003	<4,000	<2,000	2,100	<50	<50	530	--	--	a
5/28/2003	<10,000	<2,000	2,500	<50	<50	590	--	--	
8/6/2003	<5,000	<1,000	2,500	<25	<25	560	<25	<25	
11/14/2003	<1,000	320	310	<5.0	<5.0	76	--	--	
02/02/2004	<5,000	<1,000	1,500	<25	<25	350	<25	<25	
05/04/2004	<10,000	<2,000	2,300	<50	<50	510	<50	<50	
09/02/2004	<5,000	1,200	1,200	<25	<25	280	<25	<25	
11/10/2004	<2,000	910	1,100	<10	<10	270	<10	<10	
02/02/2005	<2,000	2,100	1,700	<10	<10	430	<10	<10	b
05/09/2005	<10,000	2,000	1,800	<50	<50	460	<50	<50	
08/11/2005	<2,000	2,400	1,200	<10	<10	310	<10	<10	
11/18/2005	<500	1,400	310	<2.5	<2.5	98	<2.5	<2.5	b
02/15/2006	<1,500	2,700	910	<2.5	<2.5	270	<2.5	<2.5	
5/30/2006	<6,000	3,000	1,200	<10	<10	340	<10	<10	
8/11/2006	<6,000	3,200	1,200	<10	<10	350	<10	<10	
11/1/2006	<6,000	1,700	360	<10	<10	95	<10	--	b
2/7/2007	<6,000	3,000	1,500	<10	<10	460	<10	<10	
5/9/2007	<6,000	2,200	340	<10	<10	91	<10	<10	
8/7/2007	<3,000	1,800	510	<5.0	<5.0	140	<5.0	<5.0	b
11/14/2007	<300	600	280	<0.50	<0.50	90	<0.50	<0.50	
2/28/2008	<300	1,600	350	<0.50	<0.50	73	<0.50	<0.50	
5/23/2008	<12,000	2,500	1,000	<20	<20	270	<20	<20	

**Table 2. Summary of Fuel Additives Analytical Data
Station #4931, 731 West MacArthur Blvd., Oakland, CA**

Well and Sample Date	Concentrations in (µg/L)								Comments
	Ethanol	TBA	MTBE	DIPE	ETBE	TAME	1,2-DCA	EDB	
A-4 Cont.									
8/13/2008	<6,000	3,200	530	<10	<10	190	<10	<10	
11/19/2008	<6,000	2,000	430	<10	<10	140	<10	<10	
2/10/2009	<6,000	2,300	400	<10	<10	120	<10	<10	
5/7/2009	<300	11	9.9	<0.50	<0.50	2.0	<0.50	<0.50	
9/3/2009	<6,000	3,200	360	<10	<10	120	<10	<10	
3/23/2010	<100	1,600	150	<0.50	<0.50	45	<0.50	<0.50	
A-5									
1/30/2003	--	--	--	--	--	--	--	--	
5/28/2003	<10,000	<2,000	1,500	<50	<50	620	--	--	
8/6/2003	--	--	--	--	--	--	--	--	
11/14/2003	--	--	--	--	--	--	--	--	
02/02/2004	<500	170	140	<2.5	<2.5	54	<2.5	<2.5	
05/04/2004	--	--	--	--	--	--	--	--	
09/02/2004	<500	150	66	<2.5	<2.5	29	<2.5	<2.5	
11/10/2004	--	--	--	--	--	--	--	--	
02/02/2005	<100	840	17	<0.50	<0.50	7.6	<0.50	<0.50	
05/09/2005	--	--	--	--	--	--	--	--	
08/11/2005	<100	530	6.8	<0.50	<0.50	7.1	<0.50	<0.50	
11/18/2005	--	--	--	--	--	--	--	--	
02/15/2006	<300	460	5.1	<0.50	<0.50	4.2	<0.50	<0.50	
8/11/2006	<300	1,100	12	<0.50	<0.50	5.0	<0.50	<0.50	
2/7/2007	<300	600	1.5	<0.50	<0.50	<0.50	<0.50	<0.50	
8/7/2007	<300	79	0.81	<0.50	<0.50	<0.50	<0.50	<0.50	b
2/28/2008	<300	230	0.97	<0.50	<0.50	<0.50	<0.50	<0.50	
8/13/2008	<300	33	0.69	<0.50	<0.50	<0.50	<0.50	<0.50	
2/10/2009	<300	18	1.6	<0.50	<0.50	0.59	<0.50	<0.50	
9/3/2009	<300	<10	20	<0.50	<0.50	9.1	<0.50	<0.50	
3/23/2010	<100	33	<0.50	<0.50	<0.50	<0.50	<0.50	<0.50	
A-6									
11/14/2003	--	--	--	--	--	--	--	--	Well inaccessible

**Table 2. Summary of Fuel Additives Analytical Data
Station #4931, 731 West MacArthur Blvd., Oakland, CA**

Well and Sample Date	Concentrations in (µg/L)								Comments	
	Ethanol	TBA	MTBE	DIPE	ETBE	TAME	1,2-DCA	EDB		
A-6 Cont.										
02/02/2004	--	--	--	--	--	--	--	--	--	Well inaccessible
05/04/2004	--	--	--	--	--	--	--	--	--	Well inaccessible
09/02/2004	--	--	--	--	--	--	--	--	--	Well inaccessible
11/10/2004	--	--	--	--	--	--	--	--	--	Well inaccessible
02/02/2005	--	--	--	--	--	--	--	--	--	
05/09/2005	--	--	--	--	--	--	--	--	--	
8/11/2005	--	--	--	--	--	--	--	--	--	Well inaccessible
08/11/2005	--	--	--	--	--	--	--	--	--	
11/18/2005	--	--	--	--	--	--	--	--	--	
8/11/2006	--	--	--	--	--	--	--	--	--	Well inaccessible
A-7										
1/30/2003	--	--	--	--	--	--	--	--	--	
5/28/2003	<100	<20	3.8	<0.50	<0.50	0.94	--	--	--	
8/6/2003	--	--	--	--	--	--	--	--	--	
11/14/2003	--	--	--	--	--	--	--	--	--	
02/02/2004	--	--	--	--	--	--	--	--	--	
05/04/2004	--	--	--	--	--	--	--	--	--	
09/02/2004	<100	<20	8.9	<0.50	<0.50	3.0	<0.50	<0.50		
11/10/2004	--	--	--	--	--	--	--	--	--	
02/02/2005	--	--	--	--	--	--	--	--	--	
05/09/2005	--	--	--	--	--	--	--	--	--	
08/11/2005	<100	<20	18	<0.50	<0.50	4.4	<0.50	<0.50		
11/18/2005	--	--	--	--	--	--	--	--	--	
02/15/2006	--	--	--	--	--	--	--	--	--	
8/11/2006	<300	<20	3.6	<0.50	<0.50	0.91	0.54	<0.50		
8/7/2007	<300	<20	2.7	<0.50	<0.50	<0.50	<0.50	<0.50		b
8/13/2008	<300	<10	<0.50	<0.50	<0.50	<0.50	<0.50	<0.50		
9/3/2009	<300	<10	<0.50	<0.50	<0.50	<0.50	<0.50	<0.50		
A-8										
1/30/2003	<8,000	<4,000	2,200	<100	<100	900	--	--		a

**Table 2. Summary of Fuel Additives Analytical Data
Station #4931, 731 West MacArthur Blvd., Oakland, CA**

Well and Sample Date	Concentrations in (µg/L)								Comments
	Ethanol	TBA	MTBE	DIPE	ETBE	TAME	1,2-DCA	EDB	
A-8 Cont.									
5/28/2003	<10,000	<2,000	2,100	<50	<50	1,100	--	--	
8/6/2003	<10,000	<2,000	3,000	<50	<50	1,200	<50	<50	
11/14/2003	<1,000	<200	850	<5.0	<5.0	320	--	--	
02/02/2004	<5,000	<1,000	1,100	<25	<25	380	<25	<25	
05/04/2004	<10,000	<2,000	1,600	<50	<50	440	<50	<50	
09/02/2004	<5,000	<1,000	680	<25	<25	170	<25	<25	
11/10/2004	<500	<100	290	<2.5	<2.5	66	<2.5	<2.5	
02/02/2005	<5,000	<1,000	1,900	<25	<25	510	<25	<25	b
05/09/2005	<100	<20	66	<0.50	<0.50	2.9	<0.50	<0.50	
08/11/2005	<2,500	<500	1,100	<12	<12	310	<12	<12	
11/18/2005	<1,000	<200	340	<5.0	<5.0	120	<5.0	<5.0	b
02/15/2006	<6,000	880	1,100	<10	<10	330	<10	<10	
5/30/2006	<1,500	<100	140	<2.5	<2.5	43	<2.5	<2.5	
8/11/2006	<3,000	<200	290	<5.0	<5.0	92	<5.0	<5.0	
11/1/2006	<3,000	1,200	910	<5.0	<5.0	250	<5.0	<5.0	
2/7/2007	<15,000	<1,000	1,200	<25	<25	330	<25	<25	
5/9/2007	<1,500	<100	55	<2.5	<2.5	16	<2.5	<2.5	
8/7/2007	<1,500	140	430	<2.5	<2.5	160	<2.5	<2.5	b
11/14/2007	<300	28	100	<0.50	<0.50	44	<0.50	<0.50	
2/28/2008	<3,000	230	220	<5.0	<5.0	72	<5.0	<5.0	
5/23/2008	--	--	--	--	--	--	--	--	c
8/13/2008	<15,000	<500	250	<25	<25	86	<25	<25	
11/19/2008	<12,000	<400	230	<20	<20	100	<20	<20	
2/10/2009	<15,000	<500	320	<25	<25	120	<25	<25	
5/7/2009	<600	20	12	<1.0	<1.0	3.3	<1.0	<1.0	
9/3/2009	<15,000	<500	100	<25	<25	52	<25	<25	
3/23/2010	<100	<4.0	<0.50	<0.50	<0.50	<0.50	<0.50	<0.50	
A-9									
1/30/2003	<40	<20	1.1	<0.50	<0.50	<0.50	--	--	
5/28/2003	<100	<20	0.74	<0.50	<0.50	<0.50	--	--	
8/6/2003	<100	<20	1.8	<0.50	<0.50	<0.50	<0.50	<0.50	

**Table 2. Summary of Fuel Additives Analytical Data
Station #4931, 731 West MacArthur Blvd., Oakland, CA**

Well and Sample Date	Concentrations in (µg/L)								Comments
	Ethanol	TBA	MTBE	DIPE	ETBE	TAME	1,2-DCA	EDB	
A-9 Cont.									
11/14/2003	--	--	--	--	--	--	--	--	
02/02/2004	--	--	--	--	--	--	--	--	
05/04/2004	--	--	--	--	--	--	--	--	
09/02/2004	<100	<20	<0.50	<0.50	<0.50	<0.50	<0.50	<0.50	
11/10/2004	--	--	--	--	--	--	--	--	
02/02/2005	--	--	--	--	--	--	--	--	
05/09/2005	--	--	--	--	--	--	--	--	
08/11/2005	<100	<20	1.5	<0.50	<0.50	<0.50	<0.50	<0.50	
11/18/2005	--	--	--	--	--	--	--	--	
02/15/2006	--	--	--	--	--	--	--	--	
8/11/2006	<300	<20	1.6	<0.50	<0.50	<0.50	<0.50	<0.50	
8/7/2007	<300	<20	0.64	<0.50	<0.50	<0.50	<0.50	<0.50	b
8/13/2008	<300	<10	<0.50	<0.50	<0.50	<0.50	<0.50	<0.50	
9/3/2009	<300	<10	<0.50	<0.50	<0.50	<0.50	<0.50	<0.50	
A-10									
11/14/2003	--	--	--	--	--	--	--	--	
02/02/2004	--	--	--	--	--	--	--	--	
05/04/2004	--	--	--	--	--	--	--	--	
09/02/2004	<1,000	<200	270	<5.0	<5.0	44	<5.0	<5.0	
11/10/2004	--	--	--	--	--	--	--	--	
02/02/2005	--	--	--	--	--	--	--	--	
05/09/2005	--	--	--	--	--	--	--	--	
08/11/2005	<100	<20	97	<0.50	<0.50	14	<0.50	<0.50	
11/18/2005	--	--	--	--	--	--	--	--	
02/15/2006	--	--	--	--	--	--	--	--	
8/11/2006	<300	<20	46	<0.50	<0.50	7.3	<0.50	<0.50	
8/7/2007	<300	<20	8.9	<0.50	<0.50	<0.50	<0.50	<0.50	b
8/13/2008	<300	<10	28	<0.50	<0.50	6.9	<0.50	<0.50	
A-11									
1/30/2003	--	--	--	--	--	--	--	--	

**Table 2. Summary of Fuel Additives Analytical Data
Station #4931, 731 West MacArthur Blvd., Oakland, CA**

Well and Sample Date	Concentrations in (µg/L)								Comments
	Ethanol	TBA	MTBE	DIPE	ETBE	TAME	1,2-DCA	EDB	
A-11 Cont.									
5/28/2003	<100	<20	0.53	<0.50	<0.50	<0.50	--	--	
8/6/2003	--	--	--	--	--	--	--	--	
11/14/2003	--	--	--	--	--	--	--	--	
02/02/2004	--	--	--	--	--	--	--	--	
05/04/2004	--	--	--	--	--	--	--	--	
09/02/2004	<100	<20	<0.50	<0.50	<0.50	<0.50	<0.50	<0.50	
11/10/2004	--	--	--	--	--	--	--	--	
02/02/2005	--	--	--	--	--	--	--	--	
05/09/2005	--	--	--	--	--	--	--	--	
08/11/2005	<100	<20	<0.50	<0.50	<0.50	<0.50	<0.50	<0.50	
11/18/2005	--	--	--	--	--	--	--	--	
02/15/2006	--	--	--	--	--	--	--	--	
8/11/2006	<300	<20	<0.50	<0.50	<0.50	<0.50	<0.50	<0.50	
8/7/2007	<300	<20	<0.50	<0.50	<0.50	<0.50	<0.50	<0.50	b
8/13/2008	<300	<10	<0.50	<0.50	<0.50	<0.50	<0.50	<0.50	
9/3/2009	<300	<10	<0.50	<0.50	<0.50	<0.50	<0.50	<0.50	
A-12									
1/30/2003	--	--	--	--	--	--	--	--	
5/28/2003	<100	<20	10	<0.50	<0.50	2.5	--	--	
8/6/2003	--	--	--	--	--	--	--	--	
11/14/2003	--	--	--	--	--	--	--	--	
02/02/2004	<100	<20	0.91	<0.50	<0.50	<0.50	<0.50	<0.50	
05/04/2004	--	--	--	--	--	--	--	--	
09/02/2004	<100	<20	6.2	<0.50	<0.50	1.7	<0.50	<0.50	
11/10/2004	--	--	--	--	--	--	--	--	
02/02/2005	<100	<20	8.3	<0.50	<0.50	2.2	<0.50	<0.50	b
05/09/2005	--	--	--	--	--	--	--	--	
08/11/2005	<100	<20	5.4	<0.50	<0.50	1.1	<0.50	<0.50	
11/18/2005	--	--	--	--	--	--	--	--	
02/15/2006	--	--	--	--	--	--	--	--	
8/11/2006	<300	<20	7.4	<0.50	<0.50	2.5	<0.50	<0.50	

**Table 2. Summary of Fuel Additives Analytical Data
Station #4931, 731 West MacArthur Blvd., Oakland, CA**

Well and Sample Date	Concentrations in (µg/L)								Comments
	Ethanol	TBA	MTBE	DIPE	ETBE	TAME	1,2-DCA	EDB	
A-12 Cont.									
8/7/2007	<300	<20	<0.50	<0.50	<0.50	<0.50	<0.50	<0.50	b
8/13/2008	<300	<10	<0.50	<0.50	<0.50	<0.50	<0.50	<0.50	
9/3/2009	<300	<10	3.6	<0.50	<0.50	1.0	<0.50	<0.50	
A-13									
1/30/2003	--	--	--	--	--	--	--	--	
5/28/2003	<100	<20	<0.50	<0.50	<0.50	<0.50	--	--	
8/6/2003	--	--	--	--	--	--	--	--	
11/14/2003	--	--	--	--	--	--	--	--	
02/02/2004	--	--	--	--	--	--	--	--	
05/04/2004	--	--	--	--	--	--	--	--	
09/02/2004	<100	<20	<0.50	<0.50	<0.50	<0.50	<0.50	<0.50	
11/10/2004	--	--	--	--	--	--	--	--	
02/02/2005	--	--	--	--	--	--	--	--	
05/09/2005	--	--	--	--	--	--	--	--	
08/11/2005	--	--	--	--	--	--	--	--	
11/18/2005	--	--	--	--	--	--	--	--	
02/15/2006	--	--	--	--	--	--	--	--	
AR-1									
11/14/2003	--	--	--	--	--	--	--	--	
02/02/2004	--	--	--	--	--	--	--	--	
05/04/2004	--	--	--	--	--	--	--	--	
09/02/2004	--	--	--	--	--	--	--	--	
11/10/2004	--	--	--	--	--	--	--	--	
02/02/2005	--	--	--	--	--	--	--	--	
05/09/2005	--	--	--	--	--	--	--	--	
08/11/2005	--	--	--	--	--	--	--	--	
11/18/2005	--	--	--	--	--	--	--	--	
02/15/2006	--	--	--	--	--	--	--	--	
AR-2									
11/14/2003	--	--	--	--	--	--	--	--	

**Table 2. Summary of Fuel Additives Analytical Data
Station #4931, 731 West MacArthur Blvd., Oakland, CA**

Well and Sample Date	Concentrations in (µg/L)								Comments
	Ethanol	TBA	MTBE	DIPE	ETBE	TAME	1,2-DCA	EDB	
AR-2 Cont.									
02/02/2004	--	--	--	--	--	--	--	--	
05/04/2004	--	--	--	--	--	--	--	--	
09/02/2004	--	--	--	--	--	--	--	--	
11/10/2004	--	--	--	--	--	--	--	--	
02/02/2005	--	--	--	--	--	--	--	--	
05/09/2005	--	--	--	--	--	--	--	--	
08/11/2005	--	--	--	--	--	--	--	--	
11/18/2005	--	--	--	--	--	--	--	--	
02/15/2006	--	--	--	--	--	--	--	--	
AR-3									
11/14/2003	--	--	--	--	--	--	--	--	
02/02/2004	--	--	--	--	--	--	--	--	
05/04/2004	--	--	--	--	--	--	--	--	
09/02/2004	--	--	--	--	--	--	--	--	
11/10/2004	--	--	--	--	--	--	--	--	
02/02/2005	--	--	--	--	--	--	--	--	
05/09/2005	--	--	--	--	--	--	--	--	
08/11/2005	--	--	--	--	--	--	--	--	
11/18/2005	--	--	--	--	--	--	--	--	
02/15/2006	--	--	--	--	--	--	--	--	

ABBREVIATIONS:

-- = Not analyzed/applicable/measured/available

< = Not detected at or above the laboratory reporting limit

1,2-DCA = 1,2-Dichloroethane

DIPE = Di-isopropyl ether

EDB = 1,2-Dibromoethane

ETBE = Ethyl tert-butyl ether

MTBE = Methyl tert-butyl ether

TAME = tert-Amyl methyl ether

TBA = tert-Butyl alcohol

µg/L = Micrograms per Liter

FOOTNOTES:

a = The result for TBA was reported with a possible high bias due to the continuing calibration verification falling outside acceptance criteria.

b = The calibration verification for ethanol was within the method limits but outside the contract limits.

c = Well Inaccessible.

d = Sample taken from VOA vial with air bubble > 6mm diameter.

NOTES:

All volatile organic compounds analyzed using EPA Method 8260B.

Note: The data within this table collected prior to April 2006 was provided to Broadbent & Associates, Inc. by Atlantic Richfield Company and their previous consultants. Broadbent & Associates, Inc. has not verified the accuracy of this information.

**Table 3. Historical Ground-Water Flow Direction and Gradient
Station #4931, 731 West MacArthur Blvd., Oakland, CA**

Date Sampled	Approximate Flow Direction	Approximate Hydraulic Gradient
6/21/2000	West-Southwest	0.031
9/20/2000	Southwest	0.013
12/26/2000	West	0.028
3/20/2001	West	0.046
6/12/2001	West	0.014
9/23/2001	West	0.012
12/31/2001	West	0.024
3/21/2002	West	0.047
4/17/2002	West	0.03
8/12/2002	West	0.016
12/6/2002	West	0.015
1/30/2003	West	Variable
5/28/2003	West	0.022 a
8/6/2003	West-Southwest	0.018
11/14/2003	West	0.02
2/2/2004	West	0.04
5/4/2004	West to North	0.025 to 0.033
9/2/2004	West	0.033
11/10/2004	West	0.031
2/2/2005	West-Southwest	0.04
5/9/2005	Northwest-Southwest	0.04
8/11/2005	West	0.02
11/18/2005	West	0.03
2/15/2006	Southwest	0.04
5/30/2006	West	0.05
8/11/2006	West	0.01
11/1/2006	West	0.01
2/7/2007	West	0.02
5/9/2007	West	0.05
8/7/2007	West	0.02
11/14/2007	West	0.02
2/28/2008	West	0.05
5/23/2008	West	0.03
8/13/2008	West	0.01
11/19/2008	West-Southwest	0.02
2/10/2009	West	0.02
5/7/2009	West	0.03
9/3/2009	West	0.01
3/23/2010	West	0.03

**Table 3. Historical Ground-Water Flow Direction and Gradient
Station #4931, 731 West MacArthur Blvd., Oakland, CA**

Date Sampled	Approximate Flow Direction	Approximate Hydraulic Gradient
---------------------	-----------------------------------	---------------------------------------

FOOTNOTES:

a = Using wells AR-1 and A-9

Note: The data within this table collected prior to April 2006 was provided to Broadbent & Associates, Inc. by Atlantic Richfield Company and their previous consultants. Broadbent & Associates, Inc. has not verified the accuracy of this information.

APPENDIX A

BAI GROUND-WATER SAMPLING DATA PACKAGE

(Includes Field Data Sheets, Laboratory Analytical Report with Chain-of-Custody Documentation, and Field Procedures)

DATE: 3/23/10
PERSONNEL: E. Furr
WEATHER:

PROJECT NO.: BP4931
COMMENTS:

Well ID	Time	MEASURING POINT	DTW (FT)	PRODUCT THICKNESS	COMMENTS:						WELL HEAD CONDITION: VAULT, BOLTS, GAP, LOCK, ETC	
					Equip:	Geosquirt	Tubing	Ballers	DO	wi		Ec/pH
A-2	0817		3.67									
A-3	0810		4.13									
A-4	0821		6.62									
A-5	0825		6.84									
A-6												
A-7	0820		6.33									
A-8	0830		6.17									
A-9	0834		5.98									
A-10	0836		7.65									
A-11	0920		7.70									
A-12	0910		7.68									
A-13	0817		7.29									
AR-1	0823		7.61									
AR-2	0850		1.94									
AR-3	0840		7.34									

Partial over



Groundwater Sampling Data Sheet

Well I.D.: A-8

Project Name/Location: BP 4391

Project #: 09-88-624

Sampler's Name: E. Fortner

Date: 3/23/10

Purging Equipment: -

Sampling Equipment: Baker

Casing Type: PVC

Casing Diameter: _____ inch

Total Well Depth: _____ feet

Depth to Water: 6.12 feet

Water Column Thickness: = _____ feet

Unit Casing Volume*: x _____ gallon / foot

Casing Water Volume: = _____ gallons

Casing Volume: x 3 each

Estimated Purge Volume: = _____ gallons

***UNIT CASING VOLUMES**

2" = 0.16 gal/lin ft.

3" = 0.37 gal/lin ft.

4" = 0.65 gal/lin ft.

6" = 1.47 gal/lin ft.

Free product measurement (if present): _____

Purged (gallons)	Time (24:00)	DO	ORP (mV)	Fe	Conductance (µS)	Temperature (Fahrenheit)	pH	Observations
<u>0</u>	<u>1001</u>	<u>1.69</u>	<u>+50</u>		<u>603.7</u>	<u>62.6</u>	<u>6.75</u>	
		X	X	X				
		X	X	X				
		X	X	X				
		X	X	X				
		X	X	X				
		X	X	X				
		X	X	X				

Total Water Volume Purged: 0 gallons

Depth to Water at Sample Collection: 6.12 feet

Sample Collection Time: 1001

Purged Dry? (Y/N) N

Comments: No purge @ 3'

Groundwater Sampling Data Sheet

Well I.D.: A-5
 Project Name/Location: BP 4341 Project #: 09-88-604
 Sampler's Name: E. Ferrer Date: 3/23/10
 Purging Equipment: -
 Sampling Equipment: B.L.V.
 Casing Type: PVC

Casing Diameter: _____ inch
 Total Well Depth: _____ feet
 Depth to Water: 6.84 feet
 Water Column Thickness: = _____ feet
 Unit Casing Volume*: x _____ gallon / foot
 Casing Water Volume: = _____ gallons
 Casing Volume: x 3 each
 Estimated Purge Volume: = _____ gallons

***UNIT CASING VOLUMES**

2" = 0.16 gal/lin ft.
 3" = 0.37 gal/lin ft.
 4" = 0.65 gal/lin ft.
 6" = 1.47 gal/lin ft.

Free product measurement (if present):

Purged (gallons)	Time (24:00)	DO	ORP (mV)	Fe	Conductance (µS)	Temperature (Fahrenheit)	pH	Observations
<u>0</u>	<u>0950</u>	<u>1.20</u>	<u>-65</u>		<u>826.1</u>	<u>62.4</u>	<u>6.67</u>	
		X	X	X				
		X	X	X				
		X	X	X				
		X	X	X				
		X	X	X				
		X	X	X				
		X	X	X				

Total Water Volume Purged: 0 gallons
 Depth to Water at Sample Collection: 6.84 feet
 Sample Collection Time: 0950

Purged Dry? (Y/N) X

Comments: No pulse @ 3'
Well B screened to surface

Groundwater Sampling Data Sheet

Well I.D.: A-4
 Project Name/Location: BP 4391 Project #: 09.88.624
 Sampler's Name: E. Fortw Date: 3/23/10
 Purging Equipment: -
 Sampling Equipment: Bu 2w

Casing Type: PVC
 Casing Diameter: _____ inch
 Total Well Depth: _____ feet
 Depth to Water: 6.62 feet
 Water Column Thickness: = _____ feet
 Unit Casing Volume*: x _____ gallon / foot
 Casing Water Volume: = _____ gallons
 Casing Volume: x 3 each
 Estimated Purge Volume: = _____ gallons

***UNIT CASING VOLUMES**
 2" = 0.16 gal/lin ft.
 3" = 0.37 gal/lin ft.
 4" = 0.65 gal/lin ft.
 6" = 1.47 gal/lin ft.

Free product measurement (if present): _____

Purged (gallons)	Time (24:00)	DO	ORP (mV)	Fe	Conductance (µS)	Temperature (Fahrenheit)	pH	Observations
<u>0</u>	<u>0936</u>	<u>1.37</u>	<u>-16</u>		<u>175</u>	<u>61.7</u>	<u>6.54</u>	
		X	X	X				
		X	X	X				
		X	X	X				
		X	X	X				
		X	X	X				
		X	X	X				

Total Water Volume Purged: 0 gallons
 Depth to Water at Sample Collection: 6.62 feet
 Sample Collection Time: 0936

Purged Dry? (Y/N) (N)

Comments: No purge @ 5'



BROADBENT & ASSOCIATES, INC.
ENGINEERING, WATER RESOURCES & ENVIRONMENTAL

Groundwater Sampling Data Sheet

Well I.D.: A-3
 Project Name/Location: BP 4391 Project #: 09-88-624
 Sampler's Name: E. Finner Date: 3/23/10
 Purging Equipment: -
 Sampling Equipment: Bailer

Casing Type: PVC
 Casing Diameter: 4 inch
 Total Well Depth: 16.18 feet
 Depth to Water: 4.45 feet
 Water Column Thickness: = 11.73 feet
 Unit Casing Volume*: x 0.65 gallon / foot
 Casing Water Volume: = 7.62 gallons
 Casing Volume: x 3 each
 Estimated Purge Volume: = 22.87 gallons

***UNIT CASING VOLUMES**

2" = 0.16 gal/lin ft.
 3" = 0.37 gal/lin ft.
 4" = 0.65 gal/lin ft.
 6" = 1.47 gal/lin ft.

Free product measurement (if present): _____

Purged (gallons)	Time (24:00)	DO	ORP (mV)	Fe	Conductance (µS)	Temperature (Fahrenheit)	pH	Observations
0	105	1.55	-1		445.5	63.3	6.71	
		X	X	X				
		X	X	X				
		X	X	X				
		X	X	X				
		X	X	X				
		X	X	X				
		X	X	X				

Total Water Volume Purged: 0 gallons
 Depth to Water at Sample Collection: 4.45 feet
 Sample Collection Time: 1015

Purged Dry? (Y/N) (N)

Comments: Well is screened to surface - no purge

ANALYTICAL REPORT

Job Number: 720-26851-1

Job Description: BP #4931, Oakland

For:

ARCADIS U.S., Inc.
155 Montgomery Street
Suite 1500
San Francisco, CA 94104
Attention: Hollis Phillips



Approved for release.
Dimple Sharma
Project Manager I
4/23/2010 5:24 PM

Dimple Sharma
Project Manager I
dimple.sharma@testamericainc.com
04/23/2010
Revision: 1

cc: Mr. Jason Duda
Mr. Ben McKenna

CA ELAP Certification # 2496

The Chain(s) of Custody are included and are an integral part of this report.

The report shall not be reproduced except in full, without the written approval of the laboratory. The client, by accepting this report, also agrees not to alter any reports whether in the hard copy or electronic format and to use reasonable efforts to preserve the reports in the form and substance originally provided by TestAmerica.

A trip blank is required to be provided for volatile analyses. If trip blank results are not included in the report, either the trip blank was not submitted or requested to be analyzed.

TestAmerica Laboratories, Inc.

TestAmerica San Francisco 1220 Quarry Lane, Pleasanton, CA 94566

Tel (925) 484-1919 Fax (925) 600-3002 www.testamericainc.com

Job Narrative
720-26851-1

Comments

No additional comments.

Receipt

All samples were received in good condition within temperature requirements.

GC/MS VOA

No analytical or quality issues were noted.

EXECUTIVE SUMMARY - Detections

Client: ARCADIS U.S., Inc.

Job Number: 720-26851-1

Lab Sample ID	Client Sample ID	Result / Qualifier	Reporting Limit	Units	Method
720-26851-2	A-4(3/23/10)				
Methyl tert-butyl ether		150	0.50	ug/L	8260B/CA_LUFTMS
Benzene		17	0.50	ug/L	8260B/CA_LUFTMS
Ethylbenzene		5.0	0.50	ug/L	8260B/CA_LUFTMS
Xylenes, Total		1.3	1.0	ug/L	8260B/CA_LUFTMS
TBA		1600	4.0	ug/L	8260B/CA_LUFTMS
TAME		45	0.50	ug/L	8260B/CA_LUFTMS
Gasoline Range Organics (GRO)-C6-C12		820	50	ug/L	8260B/CA_LUFTMS
720-26851-3	A-5(3/23/10)				
TBA		33	4.0	ug/L	8260B/CA_LUFTMS

METHOD SUMMARY

Client: ARCADIS U.S., Inc.

Job Number: 720-26851-1

Description	Lab Location	Method	Preparation Method
Matrix Water			
8260B / CA LUFT MS	TAL SF	SW846 8260B/CA_LUFTMS	
Purge and Trap	TAL SF		SW846 5030B

Lab References:

TAL SF = TestAmerica San Francisco

Method References:

SW846 = "Test Methods For Evaluating Solid Waste, Physical/Chemical Methods", Third Edition, November 1986 And Its Updates.

SAMPLE SUMMARY

Client: ARCADIS U.S., Inc.

Job Number: 720-26851-1

Lab Sample ID	Client Sample ID	Client Matrix	Date/Time Sampled	Date/Time Received
720-26851-1	A-3(3/23/10)	Water	03/23/2010 1015	03/24/2010 1630
720-26851-2	A-4(3/23/10)	Water	03/23/2010 0936	03/24/2010 1630
720-26851-3	A-5(3/23/10)	Water	03/23/2010 0950	03/24/2010 1630
720-26851-4	A-8(3/23/10)	Water	03/23/2010 1001	03/24/2010 1630

Analytical Data

Client: ARCADIS U.S., Inc.

Job Number: 720-26851-1

Client Sample ID: A-3(3/23/10)

Lab Sample ID: 720-26851-1

Date Sampled: 03/23/2010 1015

Client Matrix: Water

Date Received: 03/24/2010 1630

8260B/CA_LUFTMS 8260B / CA LUFT MS

Method:	8260B/CA_LUFTMS	Analysis Batch: 720-68452	Instrument ID:	CHMSV2
Preparation:	5030B		Lab File ID:	03271011.D
Dilution:	1.0		Initial Weight/Volume:	10 mL
Date Analyzed:	03/27/2010 1448		Final Weight/Volume:	10 mL
Date Prepared:	03/27/2010 1448			

Analyte	Result (ug/L)	Qualifier	RL
Methyl tert-butyl ether	ND		0.50
Benzene	ND		0.50
EDB	ND		0.50
1,2-DCA	ND		0.50
Ethylbenzene	ND		0.50
Toluene	ND		0.50
Xylenes, Total	ND		1.0
TBA	ND		4.0
Ethanol	ND		100
DIPE	ND		0.50
TAME	ND		0.50
Ethyl t-butyl ether	ND		0.50
Gasoline Range Organics (GRO)-C6-C12	ND		50

Surrogate	%Rec	Qualifier	Acceptance Limits
4-Bromofluorobenzene	99		67 - 130
1,2-Dichloroethane-d4 (Surr)	101		67 - 130
Toluene-d8 (Surr)	99		70 - 130

Analytical Data

Client: ARCADIS U.S., Inc.

Job Number: 720-26851-1

Client Sample ID: A-4(3/23/10)

Lab Sample ID: 720-26851-2

Date Sampled: 03/23/2010 0936

Client Matrix: Water

Date Received: 03/24/2010 1630

8260B/CA_LUFTMS 8260B / CA LUFT MS

Method:	8260B/CA_LUFTMS	Analysis Batch: 720-68452	Instrument ID:	CHMSV2
Preparation:	5030B		Lab File ID:	03271014.D
Dilution:	1.0		Initial Weight/Volume:	10 mL
Date Analyzed:	03/27/2010 1626		Final Weight/Volume:	10 mL
Date Prepared:	03/27/2010 1626			

Analyte	Result (ug/L)	Qualifier	RL
Methyl tert-butyl ether	150		0.50
Benzene	17		0.50
EDB	ND		0.50
1,2-DCA	ND		0.50
Ethylbenzene	5.0		0.50
Toluene	ND		0.50
Xylenes, Total	1.3		1.0
TBA	1600		4.0
Ethanol	ND		100
DIPE	ND		0.50
TAME	45		0.50
Ethyl t-butyl ether	ND		0.50
Gasoline Range Organics (GRO)-C6-C12	820		50

Surrogate	%Rec	Qualifier	Acceptance Limits
4-Bromofluorobenzene	107		67 - 130
1,2-Dichloroethane-d4 (Surr)	101		67 - 130
Toluene-d8 (Surr)	102		70 - 130

Analytical Data

Client: ARCADIS U.S., Inc.

Job Number: 720-26851-1

Client Sample ID: A-5(3/23/10)

Lab Sample ID: 720-26851-3

Date Sampled: 03/23/2010 0950

Client Matrix: Water

Date Received: 03/24/2010 1630

8260B/CA_LUFTMS 8260B / CA LUFT MS

Method:	8260B/CA_LUFTMS	Analysis Batch: 720-68452	Instrument ID:	CHMSV2
Preparation:	5030B		Lab File ID:	03271015.D
Dilution:	1.0		Initial Weight/Volume:	10 mL
Date Analyzed:	03/27/2010 1658		Final Weight/Volume:	10 mL
Date Prepared:	03/27/2010 1658			

Analyte	Result (ug/L)	Qualifier	RL
Methyl tert-butyl ether	ND		0.50
Benzene	ND		0.50
EDB	ND		0.50
1,2-DCA	ND		0.50
Ethylbenzene	ND		0.50
Toluene	ND		0.50
Xylenes, Total	ND		1.0
Ethanol	ND		100
DIPE	ND		0.50
TAME	ND		0.50
Ethyl t-butyl ether	ND		0.50
Gasoline Range Organics (GRO)-C6-C12	ND		50

Surrogate	%Rec	Qualifier	Acceptance Limits
4-Bromofluorobenzene	100		67 - 130
1,2-Dichloroethane-d4 (Surr)	98		67 - 130
Toluene-d8 (Surr)	101		70 - 130

Analytical Data

Client: ARCADIS U.S., Inc.

Job Number: 720-26851-1

Client Sample ID: A-5(3/23/10)

Lab Sample ID: 720-26851-3

Date Sampled: 03/23/2010 0950

Client Matrix: Water

Date Received: 03/24/2010 1630

8260B/CA_LUFTMS 8260B / CA LUFT MS

Method: 8260B/CA_LUFTMS Analysis Batch: 720-68564 Instrument ID: HP9
Preparation: 5030B Lab File ID: 03301020.D
Dilution: 1.0 Initial Weight/Volume: 10 mL
Date Analyzed: 03/30/2010 2045 Final Weight/Volume: 10 mL
Date Prepared: 03/30/2010 2045

Analyte	Result (ug/L)	Qualifier	RL
TBA	33		4.0

Surrogate	%Rec	Qualifier	Acceptance Limits
4-Bromofluorobenzene	99		67 - 130
1,2-Dichloroethane-d4 (Surr)	100		67 - 130
Toluene-d8 (Surr)	96		70 - 130

Analytical Data

Client: ARCADIS U.S., Inc.

Job Number: 720-26851-1

Client Sample ID: A-8(3/23/10)

Lab Sample ID: 720-26851-4

Date Sampled: 03/23/2010 1001

Client Matrix: Water

Date Received: 03/24/2010 1630

8260B/CA_LUFTMS 8260B / CA LUFT MS

Method:	8260B/CA_LUFTMS	Analysis Batch: 720-68452	Instrument ID:	CHMSV2
Preparation:	5030B		Lab File ID:	03271016.D
Dilution:	1.0		Initial Weight/Volume:	10 mL
Date Analyzed:	03/27/2010 1730		Final Weight/Volume:	10 mL
Date Prepared:	03/27/2010 1730			

Analyte	Result (ug/L)	Qualifier	RL
Methyl tert-butyl ether	ND		0.50
Benzene	ND		0.50
EDB	ND		0.50
1,2-DCA	ND		0.50
Ethylbenzene	ND		0.50
Toluene	ND		0.50
Xylenes, Total	ND		1.0
TBA	ND		4.0
Ethanol	ND		100
DIPE	ND		0.50
TAME	ND		0.50
Ethyl t-butyl ether	ND		0.50
Gasoline Range Organics (GRO)-C6-C12	ND		50

Surrogate	%Rec	Qualifier	Acceptance Limits
4-Bromofluorobenzene	96		67 - 130
1,2-Dichloroethane-d4 (Surr)	98		67 - 130
Toluene-d8 (Surr)	98		70 - 130

DATA REPORTING QUALIFIERS

Lab Section	Qualifier	Description
-------------	-----------	-------------

Quality Control Results

Client: ARCADIS U.S., Inc.

Job Number: 720-26851-1

QC Association Summary

Lab Sample ID	Client Sample ID	Report Basis	Client Matrix	Method	Prep Batch
GC/MS VOA					
Analysis Batch:720-68452					
LCS 720-68452/5	Lab Control Sample	T	Water	8260B/CA_LUFT	
LCS 720-68452/7	Lab Control Sample	T	Water	8260B/CA_LUFT	
LCSD 720-68452/6	Lab Control Sample Duplicate	T	Water	8260B/CA_LUFT	
LCSD 720-68452/8	Lab Control Sample Duplicate	T	Water	8260B/CA_LUFT	
MB 720-68452/4	Method Blank	T	Water	8260B/CA_LUFT	
720-26851-1	A-3(3/23/10)	T	Water	8260B/CA_LUFT	
720-26851-1MS	Matrix Spike	T	Water	8260B/CA_LUFT	
720-26851-1MSD	Matrix Spike Duplicate	T	Water	8260B/CA_LUFT	
720-26851-2	A-4(3/23/10)	T	Water	8260B/CA_LUFT	
720-26851-3	A-5(3/23/10)	T	Water	8260B/CA_LUFT	
720-26851-4	A-8(3/23/10)	T	Water	8260B/CA_LUFT	
Analysis Batch:720-68564					
LCS 720-68564/5	Lab Control Sample	T	Water	8260B/CA_LUFT	
LCSD 720-68564/6	Lab Control Sample Duplicate	T	Water	8260B/CA_LUFT	
MB 720-68564/4	Method Blank	T	Water	8260B/CA_LUFT	
720-26851-3	A-5(3/23/10)	T	Water	8260B/CA_LUFT	

Report Basis

T = Total

Quality Control Results

Client: ARCADIS U.S., Inc.

Job Number: 720-26851-1

Method Blank - Batch: 720-68452

**Method: 8260B/CA_LUFTMS
Preparation: 5030B**

Lab Sample ID: MB 720-68452/4
 Client Matrix: Water
 Dilution: 1.0
 Date Analyzed: 03/27/2010 1029
 Date Prepared: 03/27/2010 1029

Analysis Batch: 720-68452
 Prep Batch: N/A
 Units: ug/L

Instrument ID: CHMSV2
 Lab File ID: 03271004.D
 Initial Weight/Volume: 10 mL
 Final Weight/Volume: 10 mL

Analyte	Result	Qual	RL
Methyl tert-butyl ether	ND		0.50
Benzene	ND		0.50
EDB	ND		0.50
1,2-DCA	ND		0.50
Ethylbenzene	ND		0.50
Toluene	ND		0.50
m-Xylene & p-Xylene	ND		1.0
o-Xylene	ND		0.50
Xylenes, Total	ND		1.0
TBA	ND		4.0
Ethanol	ND		100
DIPE	ND		0.50
TAME	ND		0.50
Ethyl t-butyl ether	ND		0.50
Gasoline Range Organics (GRO)-C6-C12	ND		50

Surrogate	% Rec	Acceptance Limits
4-Bromofluorobenzene	101	67 - 130
1,2-Dichloroethane-d4 (Surr)	93	67 - 130
Toluene-d8 (Surr)	101	70 - 130

Quality Control Results

Client: ARCADIS U.S., Inc.

Job Number: 720-26851-1

**Lab Control Sample/
Lab Control Sample Duplicate Recovery Report - Batch: 720-68452**

**Method: 8260B/CA_LUFTMS
Preparation: 5030B**

LCS Lab Sample ID: LCS 720-68452/5
Client Matrix: Water
Dilution: 1.0
Date Analyzed: 03/27/2010 1121
Date Prepared: 03/27/2010 1121

Analysis Batch: 720-68452
Prep Batch: N/A
Units: ug/L

Instrument ID: CHMSV2
Lab File ID: 03271005.D
Initial Weight/Volume: 10 mL
Final Weight/Volume: 10 mL

LCSD Lab Sample ID: LCSD 720-68452/6
Client Matrix: Water
Dilution: 1.0
Date Analyzed: 03/27/2010 1154
Date Prepared: 03/27/2010 1154

Analysis Batch: 720-68452
Prep Batch: N/A
Units: ug/L

Instrument ID: CHMSV2
Lab File ID: 03271006.D
Initial Weight/Volume: 10 mL
Final Weight/Volume: 10 mL

Analyte	% Rec.		Limit	RPD	RPD Limit	LCS Qual	LCSD Qual
	LCS	LCSD					
Methyl tert-butyl ether	106	101	73 - 123	5	20		
Benzene	96	98	82 - 127	2	20		
EDB	108	103	70 - 130	5	20		
1,2-DCA	90	89	75 - 145	1	20		
Ethylbenzene	99	100	86 - 135	1	20		
Toluene	92	93	83 - 129	1	20		
m-Xylene & p-Xylene	101	102	70 - 142	1	20		
o-Xylene	100	101	89 - 136	2	20		
TBA	86	87	85 - 110	2	20		
Ethanol	82	89	31 - 216	8	20		
DIPE	95	97	74 - 155	1	20		
TAME	113	110	79 - 129	3	20		
Ethyl t-butyl ether	99	98	70 - 130	1	20		
Surrogate	LCS % Rec		LCSD % Rec		Acceptance Limits		
4-Bromofluorobenzene	101		101		67 - 130		
1,2-Dichloroethane-d4 (Surr)	92		89		67 - 130		
Toluene-d8 (Surr)	101		101		70 - 130		

Quality Control Results

Client: ARCADIS U.S., Inc.

Job Number: 720-26851-1

**Lab Control Sample/
Lab Control Sample Duplicate Recovery Report - Batch: 720-68452**

**Method: 8260B/CA_LUFTMS
Preparation: 5030B**

LCS Lab Sample ID: LCS 720-68452/7
Client Matrix: Water
Dilution: 1.0
Date Analyzed: 03/27/2010 1226
Date Prepared: 03/27/2010 1226

Analysis Batch: 720-68452
Prep Batch: N/A
Units: ug/L

Instrument ID: CHMSV2
Lab File ID: 03271007.D
Initial Weight/Volume: 10 mL
Final Weight/Volume: 10 mL

LCSD Lab Sample ID: LCSD 720-68452/8
Client Matrix: Water
Dilution: 1.0
Date Analyzed: 03/27/2010 1259
Date Prepared: 03/27/2010 1259

Analysis Batch: 720-68452
Prep Batch: N/A
Units: ug/L

Instrument ID: CHMSV2
Lab File ID: 03271008.D
Initial Weight/Volume: 10 mL
Final Weight/Volume: 10 mL

Analyte	% Rec.		Limit	RPD	RPD Limit	LCS Qual	LCSD Qual
	LCS	LCSD					
Gasoline Range Organics (GRO)-C6-C12	83	82	70 - 130	1	20		
Surrogate	LCS % Rec		LCSD % Rec		Acceptance Limits		
4-Bromofluorobenzene	103		104		67 - 130		
1,2-Dichloroethane-d4 (Surr)	94		93		67 - 130		
Toluene-d8 (Surr)	102		101		70 - 130		

Quality Control Results

Client: ARCADIS U.S., Inc.

Job Number: 720-26851-1

**Matrix Spike/
Matrix Spike Duplicate Recovery Report - Batch: 720-68452**

**Method: 8260B/CA_LUFTMS
Preparation: 5030B**

MS Lab Sample ID: 720-26851-1
Client Matrix: Water
Dilution: 1.0
Date Analyzed: 03/27/2010 1520
Date Prepared: 03/27/2010 1520

Analysis Batch: 720-68452
Prep Batch: N/A

Instrument ID: CHMSV2
Lab File ID: 03271012.D
Initial Weight/Volume: 10 mL
Final Weight/Volume: 10 mL

MSD Lab Sample ID: 720-26851-1
Client Matrix: Water
Dilution: 1.0
Date Analyzed: 03/27/2010 1553
Date Prepared: 03/27/2010 1553

Analysis Batch: 720-68452
Prep Batch: N/A

Instrument ID: CHMSV2
Lab File ID: 03271013.D
Initial Weight/Volume: 10 mL
Final Weight/Volume: 10 mL

Analyte	% Rec.		Limit	RPD	RPD Limit	MS Qual	MSD Qual
	MS	MSD					
Methyl tert-butyl ether	107	103	60 - 138	4	20		
Benzene	95	93	60 - 140	1	20		
EDB	108	104	60 - 140	4	20		
1,2-DCA	93	90	60 - 140	4	20		
Ethylbenzene	93	92	60 - 140	2	20		
Toluene	88	87	60 - 140	1	20		
m-Xylene & p-Xylene	95	93	60 - 140	2	20		
o-Xylene	98	96	60 - 140	1	20		
TBA	85	83	60 - 140	2	20		
Ethanol	85	79	60 - 140	6	20		
DIPE	99	98	60 - 140	1	20		
TAME	114	112	60 - 140	2	20		
Ethyl t-butyl ether	102	100	60 - 140	2	20		
Surrogate		MS % Rec	MSD % Rec			Acceptance Limits	
4-Bromofluorobenzene		101	100			67 - 130	
1,2-Dichloroethane-d4 (Surr)		96	95			67 - 130	
Toluene-d8 (Surr)		101	101			70 - 130	

Quality Control Results

Client: ARCADIS U.S., Inc.

Job Number: 720-26851-1

Method Blank - Batch: 720-68564

**Method: 8260B/CA_LUFTMS
Preparation: 5030B**

Lab Sample ID: MB 720-68564/4
Client Matrix: Water
Dilution: 1.0
Date Analyzed: 03/30/2010 1218
Date Prepared: 03/30/2010 1218

Analysis Batch: 720-68564
Prep Batch: N/A
Units: ug/L

Instrument ID: HP9
Lab File ID: 03301005.D
Initial Weight/Volume: 10 mL
Final Weight/Volume: 10 mL

Analyte	Result	Qual	RL
TBA	ND		4.0

Surrogate	% Rec	Acceptance Limits
4-Bromofluorobenzene	98	67 - 130
1,2-Dichloroethane-d4 (Surr)	98	67 - 130
Toluene-d8 (Surr)	97	70 - 130

Lab Control Sample/

**Method: 8260B/CA_LUFTMS
Preparation: 5030B**

Lab Control Sample Duplicate Recovery Report - Batch: 720-68564

LCS Lab Sample ID: LCS 720-68564/5
Client Matrix: Water
Dilution: 1.0
Date Analyzed: 03/30/2010 1251
Date Prepared: 03/30/2010 1251

Analysis Batch: 720-68564
Prep Batch: N/A
Units: ug/L

Instrument ID: HP9
Lab File ID: 03301006.D
Initial Weight/Volume: 10 mL
Final Weight/Volume: 10 mL

LCSD Lab Sample ID: LCSD 720-68564/6
Client Matrix: Water
Dilution: 1.0
Date Analyzed: 03/30/2010 1323
Date Prepared: 03/30/2010 1323

Analysis Batch: 720-68564
Prep Batch: N/A
Units: ug/L

Instrument ID: HP9
Lab File ID: 03301007.D
Initial Weight/Volume: 10 mL
Final Weight/Volume: 10 mL

Analyte	% Rec.		Limit	RPD	RPD Limit	LCS Qual	LCSD Qual
	LCS	LCSD					
TBA	94	91	85 - 110	3	20		

Surrogate	LCS % Rec	LCSD % Rec	Acceptance Limits
4-Bromofluorobenzene	98	98	67 - 130
1,2-Dichloroethane-d4 (Surr)	97	94	67 - 130
Toluene-d8 (Surr)	97	96	70 - 130

San Francisco
1220 Quarry Lane

720-26857

Chain of Custody Record

123329
123329
TestAmerica
THE LEADER IN ENVIRONMENTAL TESTING

Pleasanton, CA 94566
phone 925.484.1919 fax 925.600.3002

TestAmerica Laboratories, Inc.

Client Contact		Project Manager: Jason Duda			Site Contact:			Date:			COC No:		
Broadbent & Associates		Tel/Fax: (530) 566-1400/ (530) 566-1401			Lab Contact: Dimple Sharma			Carrier:			_____ of _____ COCs		
1324 Mangrove Ave Suite 212		Analysis Turnaround Time			Filtered Sample GRO by 8260B BTEX and 5 Oxy's by 8260B 1,2 DCA, EDB, and Ethanol by 8260B						Job No.		
Chico, CA 95926		Calendar (C) or Work Days (W)											
(530) 566-1400		TAT if different from Below _____											
(530) 566-1401		<input type="checkbox"/> 2 weeks <input type="checkbox"/> 1 week <input type="checkbox"/> 2 days <input type="checkbox"/> 1 day											
Project Name: BP 4931											SDG No.		
Site: 731 W. MacArthur Blvd., Oakland, CA													
P O # GP09BPNA.C110											Sample Specific Notes:		
Sample Identification		Sample Date	Sample Time	Sample Type	Matrix	# of Cont.							
A-3 (3/23/10)		3/23/10	1015		AQ	3	X	X	X				
A-4 (3/23/10)		↓	0936		I	3	X	X	X				
A-5 (3/23/10)		↓	0950		I	3	X	X	X				
A-8 (3/23/10)		↓	1001		I	3	X	X	X				
5 TB-BP4931-3/23/10		3/23/10								Hold Trip Blank			
Preservation Used: 1= Ice, 2= HCl; 3= H2SO4; 4= HNO3; 5= NaOH; 6= Other													
Possible Hazard Identification						Sample Disposal (A fee may be assessed if samples are retained longer than 1 month)							
<input type="checkbox"/> Non-Hazard <input type="checkbox"/> Flammable <input type="checkbox"/> Skin Irritant <input type="checkbox"/> Poison B <input type="checkbox"/> Unknown <input type="checkbox"/>						<input type="checkbox"/> Return To Client <input type="checkbox"/> Disposal By Lab <input type="checkbox"/> Archive For _____ Months							
Special Instructions/QC Requirements & Comments: 3.2cc													
Relinquished by:		Company: BAI		Date/Time: 3/24/10 1200		Received by:		Company: TASF		Date/Time: 3-24-10 1200			
Relinquished by:		Company: TASF		Date/Time: 3-24-10 1630		Received by:		Company: TestAmerica		Date/Time: 3-24-10 1630			
Relinquished by:		Company:		Date/Time:		Received by:		Company:		Date/Time:			

Login Sample Receipt Check List

Client: ARCADIS U.S., Inc.

Job Number: 720-26851-1

Login Number: 26851

List Source: TestAmerica San Francisco

Creator: Mullen, Joan

List Number: 1

Question	T / F / NA	Comment
Radioactivity either was not measured or, if measured, is at or below background	N/A	
The cooler's custody seal, if present, is intact.	N/A	
The cooler or samples do not appear to have been compromised or tampered with.	True	
Samples were received on ice.	True	
Cooler Temperature is acceptable.	True	
Cooler Temperature is recorded.	True	
COC is present.	True	
COC is filled out in ink and legible.	True	
COC is filled out with all pertinent information.	True	
There are no discrepancies between the sample IDs on the containers and the COC.	True	
Samples are received within Holding Time.	True	
Sample containers have legible labels.	True	
Containers are not broken or leaking.	True	
Sample collection date/times are provided.	True	
Appropriate sample containers are used.	True	
Sample bottles are completely filled.	True	
There is sufficient vol. for all requested analyses, incl. any requested MS/MSDs	True	
VOA sample vials do not have headspace or bubble is <6mm (1/4") in diameter.	True	
If necessary, staff have been informed of any short hold time or quick TAT needs	True	
Multiphasic samples are not present.	True	
Samples do not require splitting or compositing.	True	
Is the Field Sampler's name present on COC?	True	
Sample Preservation Verified	True	

BROADBENT & ASSOCIATES INC. FIELD PROCEDURES

A.1 QUALITY ASSURANCE/QUALITY CONTROL FIELD PROTOCOLS

Field protocols have been implemented to enhance the accuracy and reliability of data collection, ground-water sample collection, transportation and laboratory analysis. Discussion of these protocols is provided below.

A.1.1 Water Level & Free-Product Measurement

Prior to ground-water sample collection from each monitoring well, the presence of separate-phase hydrocarbons (SPH or free product, FP) and depth to ground water shall be measured. Depth to ground water will be measured with a standard water level indicator that has been decontaminated prior to its use in accordance with procedures discussed below. Depth to groundwater will be gauged from a saw cut notch at the top of the well casing on each well head. Where FP is suspected, the initial gauging will be done with an oil-water interface probe. Once depth to water has been measured, the first retrieval of a new disposable bailer will be scrutinized for the presence of SPH/FP.

A.1.2 Monitoring Well Purging

Subsequent to measuring depth to ground water and prior to the collection of ground-water samples, purging of standing water within the monitoring well will be performed if called for. Consistent with the American Society for Testing and Materials (ASTM) Standard D6452-99, Section 7.1, the well will be purged of approximately three wetted-casing volumes of water, or until the well is dewatered, or until monitored field parameters indicate stabilization. The well will be purged using a pre-cleaned disposable bailer or submersible pump and disposable plastic tubing dedicated to each individual well. The well will be purged at a low flow rate to minimize the possibility of purging the well dry. So that the sample collected is representative of formation water, several field parameters will be monitored during the purging process. The sample will not be collected until these parameters (i.e. temperature, pH, and conductivity) have stabilized to within 10% of the previously measured value. If a well is purged dry, the sample should not be collected until the well has recovered to a minimum 50% of its initial volume.

A.1.3 Ground-Water Sample Collection

Once the wells are satisfactorily purged, water samples will be collected from each well. Water samples for organic analyses will be collected using a pre-cleaned, new, disposable bailer and transferred into the appropriate, new, laboratory-prepared containers such that no head space or air bubbles are present in the sample container (if appropriate to the analysis). The samples will be properly labeled (i.e. sample identification, sampler initials, date/time of collection, site location, requested analyses), placed in an ice chest with bagged ice or ice substitute, and delivered to the contracted analytical laboratory.

A.1.4 Surface Water Sample Collection

Unless specified otherwise, surface water samples will be collected from mid-depth in the central area of the associated surface water body. Water samples will be collected into appropriate, new, laboratory-prepared containers by dipping the container into the surface water unless the container has a preservative present. If a sample preservative is present, a new, cleaned non-preserved surrogate container will be used to obtain the sample which will then be directly transferred into a new, laboratory-provided, preserved container. Samples will be properly labeled and transported as described above.

A.1.5 Decontamination Protocol

Prior to use in each well, re-usable ground-water sampling equipment (e.g., water level indicator, oil-interface probe, purge pump, etc.) will be decontaminated. Decontamination protocol will include thoroughly cleaning with a solution of Liquinox, rinsing with clean water, and final rinsing with control water (potable water of known quality, distilled, or de-ionized water). Pre-cleaned new disposable bailers and disposable plastic tubing will be dedicated to each individual well.

A.1.6 Chain of Custody Procedures

Sample identification documents will be carefully prepared so identification and chain of custody can be maintained and sample disposition can be controlled. The sample identification documents include Chain-of-Custody (COC) records and Daily Field Report forms. Chain of custody procedures are outlined below.

Field Custody Procedures

The field sampler is individually responsible for the care and custody of the samples collected until they are properly transferred.

Samples will have unique labels. The information on these labels will correspond to the COC which shows the identification of individual samples and the contents of the shipping container. The original COC will accompany the shipment and a copy will be retained by the field sampler.

Transfer of Custody and Shipment

A COC will accompany samples during transfer and shipment. When transferring samples, the individual relinquishing and the individual receiving the samples will each sign, date, and note the time on the COC. This documents the sample custody transfer.

Samples will be packaged properly for shipment and dispatched to the appropriate laboratory for analysis, with a separate COC accompanying each shipment. Shipments will be accompanied by the original COC. Samples will be delivered by BAI personnel to the laboratory, or shipped by responsible courier. When a shipping courier is utilized, the sample shipment number will be identified on the COC.

A.1.7 Field Records

In addition to sample identification numbers and COC records, Daily Field Report records will be maintained by field staff to provide daily records of significant events, observations, and measurements during field investigations. These documents will contain observed information such as: the personnel present, site conditions, sampling procedures, measurement procedures, calibration records, equipment used, supplies used, etc. Field measurements will be recorded on the appropriate forms. Entries on the data forms will be signed and dated. The data forms will be kept as permanent file records.

APPENDIX B

GEOTRACKER UPLOAD CONFIRMATION RECEIPTS

STATE WATER RESOURCES CONTROL BOARD
GEOTRACKER ESI

UPLOADING A GEO_WELL FILE

SUCCESS

Processing is complete. No errors were found!
Your file has been successfully submitted!

<u>Submittal Type:</u>	GEO_WELL
<u>Submittal Title:</u>	1Q10 GEO_WELL 4931
<u>Facility Global ID:</u>	T0600100110
<u>Facility Name:</u>	ARCO #04931
<u>File Name:</u>	GEO_WELL.zip
<u>Organization Name:</u>	Broadbent & Associates, Inc.
<u>Username:</u>	BROADBENT-C
<u>IP Address:</u>	67.118.40.90
<u>Submittal Date/Time:</u>	4/20/2010 8:55:00 AM
<u>Confirmation Number:</u>	6245545744

STATE WATER RESOURCES CONTROL BOARD
GEOTRACKER ESI

UPLOADING A EDF FILE

SUCCESS

Processing is complete. No errors were found!
Your file has been successfully submitted!

<u>Submittal Type:</u>	EDF - Monitoring Report - Quarterly
<u>Submittal Title:</u>	1Q10 GW Monitoring
<u>Facility Global ID:</u>	T0600100110
<u>Facility Name:</u>	ARCO #04931
<u>File Name:</u>	720-26851-1rev.zip
<u>Organization Name:</u>	Broadbent & Associates, Inc.
<u>Username:</u>	BROADBENT-C
<u>IP Address:</u>	67.118.40.90
<u>Submittal Date/Time:</u>	4/27/2010 9:50:10 AM
<u>Confirmation Number:</u>	1741288542

[VIEW QC REPORT](#)

[VIEW DETECTIONS REPORT](#)