



Atlantic Richfield Company
(a BP affiliated company)

P.O. Box 1257
San Ramon, CA 94583
Phone: (925) 275-3801
Fax: (925) 275-3815

25 January 2008

Re: Fourth Quarter 2007 Ground-Water Monitoring Report
Atlantic Richfield Company Station #4931
731 West MacArthur Boulevard
Oakland, California
ACEH Case # RO000076

“I declare, that to the best of my knowledge at the present time, that the information and/or recommendations contained in the attached document are true and correct.”

Submitted by:

Paul Supple
Environmental Business Manger

RECEIVED

2:32 pm, Jan 29, 2008

Alameda County
Environmental Health



Fourth Quarter 2007 Ground-Water Monitoring Report
Atlantic Richfield Company Station #4931
731 West MacArthur Boulevard
Oakland, California

Prepared for

Mr. Paul Supple
Environmental Business Manager
Atlantic Richfield Company
P.O. Box 1257
San Ramon, California 94583

Prepared by



1324 Mangrove Avenue, Suite 212
Chico, California 95926
(530) 566-1400
www.broadbentinc.com

25 January 2008

Project No. 06-08-624

25 January 2008

Project No. 06-08-624

Atlantic Richfield Company
P.O. Box 1257
San Ramon, CA 94583
Submitted via ENFOS

Attn.: Mr. Paul Supple

Re: Fourth Quarter 2007 Ground-Water Monitoring Report, Atlantic Richfield Company
(a BP affiliated company) Station #4931, 731 West MacArthur Boulevard, Oakland,
Alameda County, California; ACEH Case #RO0000076

Dear Mr. Supple:

Attached is the *Fourth Quarter 2007 Ground-Water Monitoring Report* for Atlantic Richfield Company Station #4931 (herein referred to as Station #4931) located at 731 West MacArthur Boulevard, Oakland, Alameda County, California (Site). This report presents results of ground-water monitoring conducted during the Fourth Quarter of 2007.

Should you have questions regarding the work performed or results obtained, please do not hesitate to contact us at (530) 566-1400.

Sincerely,

BROADBENT & ASSOCIATES, INC.



Thomas A. Venus, P.E.
Senior Engineer



Rob Miller, P.G., C.HG.
Principal Hydrogeologist

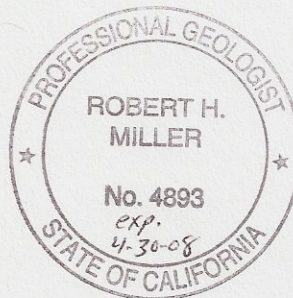

Enclosures

cc: Mr. Steven Plunkett, Alameda County Environmental Health (Submitted via ACEH ftp site)
Mr. Nick Goyal, Owner, electronic copy e-mailed (nick@vintnersdist.com)
Electronic copy uploaded to GeoTracker

STATION # 4931 QUARTERLY GROUND-WATER MONITORING REPORT

Facility: #4931	Address:	731 West MacArthur Boulevard, Oakland, California
Environmental Business Manager:		Mr. Paul Supple
Consulting Co./Contact Persons:		Broadbent & Associates, Inc.(BAI)/Rob Miller & Tom Venus (530) 566-1400
Consultant Project No.:		06-08-624
Primary Agency/Regulatory ID No.:		Alameda County Environmental Health (ACEH) ACEH Case #RO000076
Facility Permits/Permitting Agency:		NA

WORK PERFORMED THIS QUARTER (Fourth Quarter 2007):

1. Prepared and submitted Third Quarter 2007 Ground-Water Monitoring Report.
2. Conducted ground-water monitoring/sampling for Fourth Quarter 2007. Work performed on 14 November 2007 by Stratus Environmental, Inc (Stratus).

WORK PROPOSED FOR NEXT QUARTER (First Quarter 2008):

1. Prepared and submitted this Fourth Quarter 2007 Ground-Water Monitoring Report (contained herein).
2. Conduct ground-water monitoring/sampling for First Quarter 2008.

QUARTERLY RESULTS SUMMARY:

Current phase of project:	Ground-Water Monitoring/Sampling
Frequency of ground-water monitoring:	Quarterly: A-2, A-3, A-4, A-5, A-7, A-8, A-9, A-10, A-11, A-12, A-13, AR-1, AR-2, AR-3
Frequency of ground-water sampling:	Quarterly: Wells A-4, A-8 Semi Annually (1Q and 3Q): Wells A-3, A-5 Annually (3Q): Wells A-2, A-7, A-9, A-10, A-11, A-12
Is free product (FP) present on-site:	No
FP recovered this quarter:	0
Cumulative FP recovered:	0
Current remediation techniques:	NA
Depth to ground water (below TOC):	5.03 ft (AR-2) to 9.48 ft (A-10)
General ground-water flow direction:	West
Approximate hydraulic gradient:	0.02 ft/ft

DISCUSSION:

Fourth quarter 2007 ground-water monitoring and sampling was conducted at Station #4931 on 14 November 2007 by Stratus. Water levels were gauged in the 14 wells at the Site. No irregularities were noted during water level gauging. Depth-to-water measurements ranged from 5.03 ft at well AR-2 to 9.48 ft at well A-10. Resulting ground-water surface elevations ranged from 54.15 ft above mean sea level in well AR-2 to 48.54 ft in down-gradient well A-12. Water level elevations were between historic minimum and maximum ranges for each well, as summarized in Table 1. Water level elevations yielded a potentiometric ground-water flow direction and gradient to the west at approximately 0.02 ft/ft, consistent with historical data (see Table 3). Ground-water monitoring field data sheets are provided within Appendix A. Measured depths to ground-water and respective ground-water elevations are summarized in Table 1. Potentiometric ground-water elevation contours are presented in Drawing 1.

Consistent with the current ground-water sampling schedule, water samples were collected from wells A-4 and A-8. No irregularities were reported during sampling. Samples were submitted under chain-of-custody protocol to Test America Analytical Testing Corporation (Morgan Hill, California), for analysis of Gasoline Range Organics (GRO, C4-12) by the LUFT GCMS Method; for Benzene, Toluene, Ethylbenzene, and Total Xylenes (BTEX) by EPA Method 8260B; and tert-Amyl methyl ether (TAME), tert-Butyl alcohol (TBA), Di-isopropyl ether(DIPE), 1,2-Dibromomethane (EDB), 1,2-Dichloroethane (1,2-DCA), Ethanol, Ethyl tert-butyl ether (ETBE), and Methyl tert-butyl ether (MTBE) by EPA Method 8260B. No irregularities were noted during laboratory analysis of the samples. Ground-water sampling field data sheets and the laboratory analytical report, including chain-of-custody documentation, are provided in Appendix A.

Gasoline range organics (GRO) were detected above the laboratory reporting limits in each of the wells sampled at concentrations up to 990 micrograms per liter ($\mu\text{g/L}$) in well A-8. Benzene was detected above the laboratory reporting limit in each of the wells sampled at concentrations up to 300 $\mu\text{g/L}$ in well A-8. Toluene was detected above the laboratory reporting limit in one of the two wells sampled at a concentration of 2.5 $\mu\text{g/L}$ in well A-8. Ethylbenzene was detected above the laboratory reporting limit in one of the two wells sampled at a concentration of 0.68 $\mu\text{g/L}$ in well A-8. Total xylenes were detected above laboratory reporting limits in one of the two wells sampled at a concentration of 0.96 $\mu\text{g/L}$ in well A-8. TAME was detected above the laboratory reporting limit in each of the wells sampled at concentrations up to 90 $\mu\text{g/L}$ in well A-4. TBA was detected above the laboratory reporting limit in each of the wells sampled at concentrations up to 600 $\mu\text{g/L}$ in well A-4. MTBE was detected above the laboratory reporting limit in each of the wells sampled at concentrations up to 280 $\mu\text{g/L}$ in well A-4. The remaining fuel additives and oxygenates were not detected above their laboratory reporting limits in the two wells sampled this quarter.

Detected analyte concentrations were within the historic minimum and maximum ranges recorded for each well with the following exceptions: Benzene reached an historic minimum concentration of 4.9 $\mu\text{g/L}$ in well A-4. Historic laboratory analytical results are summarized in Table 1, Table 2, and Appendix B. The fourth quarter 2007 GRO, Benzene, and MTBE concentrations are also presented in Drawing 1. A copy of the Laboratory Analytical Report, including chain-of-custody documentation is provided in Appendix A. Ground-water monitoring data (GEO_WELL) and laboratory analytical results (EDF) were uploaded to the GeoTracker AB2886 database. Upload confirmation pages are provided in Appendix C.

CLOSURE:

The findings presented in this report are based upon: observations of Stratus field personnel (see Appendix A), the points investigated, and results of laboratory tests performed by Test America (Morgan Hill, California). Our services were performed in accordance with the generally accepted standard of practice at the time this report was written. No other warranty, expressed or implied was made. This report has been prepared for the exclusive use of Atlantic Richfield Company. It is possible that variations in soil or ground-water conditions could exist beyond points explored in this investigation. Also, changes in site conditions could occur in the future due to variations in rainfall, temperature, regional water usage, or other factors.

ATTACHMENTS:

- Drawing 1. Ground-Water Elevation Contour and Analytical Summary Map, 14 November 2007, Station #4931, 731 West MacArthur Boulevard, Oakland, California
- Table 1. Summary of Ground-Water Monitoring Data: Relative Water Elevations and Laboratory Analyses, Station #4931, 731 West MacArthur Blvd., Oakland, CA
- Table 2. Summary of Fuel Additives Analytical Data, Station #4931, 731 West MacArthur Blvd., Oakland, CA
- Table 3. Historical Ground-Water Flow Direction and Gradient Data, Station #4931, 731 West MacArthur Blvd., Oakland, CA
- Appendix A. Stratus Ground-Water Sampling Data Package (Includes Field Data Sheets and Laboratory Analytical Report with Chain-of-Custody Documentation).
- Appendix B. Historical Ground-Water Data
- Appendix C. GeoTracker Upload Confirmation

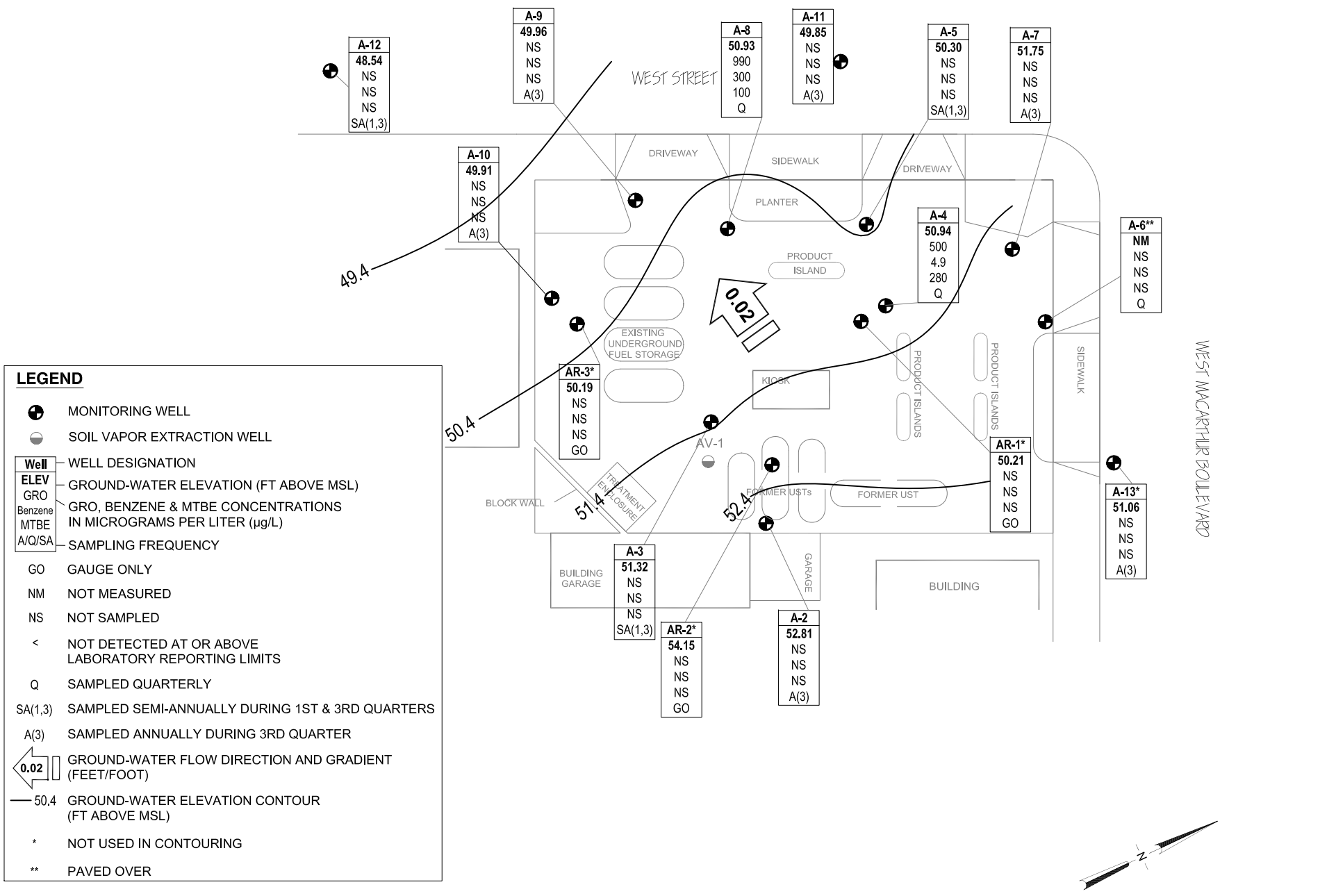

NOTE: SITE MAP ADAPTED FROM URS FIGURES.
SITE DIMENSIONS AND FACILITY LOCATIONS NOT VERIFIED.

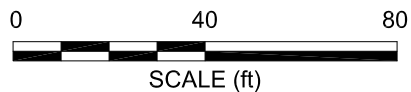

BROADBENT & ASSOCIATES, INC.
ENGINEERING, WATER RESOURCES & ENVIRONMENTAL
1324 Mangrove Ave. Suite 212, Chico, California 95926
Project No.: 06-08-624 Date: 1/2/08

Station #4931
731 West MacArthur Boulevard
Oakland, California

Ground-Water Elevation Contour
and Analytical Summary Map
14 November 2007

Drawing

1

Table 1. Summary of Ground-Water Monitoring Data: Relative Water Elevations and Laboratory Analyses

Station #4931, 731 West MacArthur Blvd., Oakland, CA

Well and Sample Date	P/NP	Comments	TOC (feet msl)	Top of Screen (ft bgs)	Bottom of Screen (ft bgs)	DTW (feet bgs)	Water Level Elevation (feet msl)	Concentrations in (µg/L)						DO (mg/L)	pH
								GRO/TPHg	Benzene	Toluene	Ethyl-Benzene	Total Xylenes	MTBE		
A-2															
6/21/2000	--		55.48	5.00	20.00	6.85	48.63	<50	<0.5	<0.5	<0.5	<1.0	<3.0	--	--
9/20/2000	--		55.48	5.00	20.00	10.45	45.03	<50	<0.5	<0.5	<0.5	<0.5	<2.5	--	--
12/26/2000	--		55.48	5.00	20.00	6.27	49.21	<50	<0.5	<0.5	<0.5	<0.5	<2.5	--	--
3/20/2001	--		55.48	5.00	20.00	4.57	50.91	<50	<0.5	<0.5	<0.5	<0.5	<2.5	--	--
6/12/2001	--		55.48	5.00	20.00	9.27	46.21	<50	<0.5	<0.5	<0.5	<0.5	<2.5	--	--
9/23/2001	--		55.48	5.00	20.00	10.75	44.73	<50	<0.5	<0.5	<0.5	<0.5	<2.5	--	--
12/31/2001	--		55.48	5.00	20.00	4.13	51.35	<50	<0.5	<0.5	1	3.2	<2.5	--	--
3/21/2002	--		55.48	5.00	20.00	3.26	52.22	<50	<0.5	<0.5	<0.5	<0.5	<2.5	--	--
4/17/2002	--		55.48	5.00	20.00	3.72	51.76	<50	<0.5	<0.5	<0.5	<0.5	3.1	--	--
8/12/2002	NP		55.48	5.00	20.00	9.95	45.53	<10	<0.10	<0.10	<0.10	<0.10	<0.50	3.1	7.7
12/6/2002	NP		55.48	5.00	20.00	10.01	45.47	<50	<0.50	<0.50	<0.50	<0.50	6	3.1	6.1
1/30/2003	NP		55.48	5.00	20.00	5.08	50.40	<50	<0.50	<0.50	<0.50	<0.50	<0.50	2.6	6.7
5/28/2003	--		55.48	5.00	20.00	4.82	50.66	<50	<0.50	<0.50	<0.50	<0.50	1.1	5.7	6.8
8/6/2003	--		55.48	5.00	20.00	9.73	45.75	<50	<0.50	<0.50	<0.50	<0.50	<0.50	2.3	7.7
11/14/2003	--		55.48	5.00	20.00	9.36	46.12	--	--	--	--	--	--	--	--
02/02/2004	--	g	60.65	5.00	20.00	4.45	56.20	--	--	--	--	--	--	--	--
05/04/2004	--		60.65	5.00	20.00	6.79	53.86	--	--	--	--	--	--	--	--
09/02/2004	NP		60.65	5.00	20.00	10.51	50.14	<50	<0.50	<0.50	<0.50	<0.50	<0.50	3.1	--
11/10/2004	--		60.65	5.00	20.00	6.10	54.55	--	--	--	--	--	--	--	--
02/02/2005	--		60.65	5.00	20.00	4.00	56.65	--	--	--	--	--	--	--	--
05/09/2005	--		60.65	5.00	20.00	4.35	56.30	--	--	--	--	--	--	--	--
08/11/2005	NP	h	60.65	5.00	20.00	9.08	51.57	<50	<0.50	<0.50	<0.50	<0.50	<0.50	3.2	6.9
11/18/2005	--		60.65	5.00	20.00	8.53	52.12	--	--	--	--	--	--	--	--
02/15/2006	--		60.65	5.00	20.00	3.89	56.76	--	--	--	--	--	--	--	--
5/30/2006	--		60.65	5.00	20.00	4.45	56.20	--	--	--	--	--	--	--	--
8/11/2006	NP		60.65	5.00	20.00	9.03	51.62	160	<0.50	<0.50	<0.50	<0.50	3.6	0.16	5.9
11/1/2006	--		60.65	5.00	20.00	9.98	50.67	--	--	--	--	--	--	--	--
2/7/2007	--		60.65	5.00	20.00	7.51	53.14	--	--	--	--	--	--	--	--
5/9/2007	--		60.65	5.00	20.00	4.57	56.08	--	--	--	--	--	--	--	--
8/7/2007	NP		60.65	5.00	20.00	9.67	50.98	<50	<0.50	<0.50	<0.50	<0.50	3.4	2.18	7.17
11/14/2007	--		60.65	5.00	20.00	7.84	52.81	--	--	--	--	--	--	--	--

Table 1. Summary of Ground-Water Monitoring Data: Relative Water Elevations and Laboratory Analyses

Station #4931, 731 West MacArthur Blvd., Oakland, CA

Well and Sample Date	P/NP	Comments	TOC (feet msl)	Top of Screen (ft bgs)	Bottom of Screen (ft bgs)	DTW (feet bgs)	Water Level Elevation (feet msl)	Concentrations in (µg/L)						DO (mg/L)	pH
								GRO/TPHg	Benzene	Toluene	Ethyl-Benzene	Total Xylenes	MTBE		
A-2															
A-3															
6/21/2000	--		54.66	5.00	20.00	9.48	45.18	<50	<0.5	<0.5	<0.5	<1.0	46	--	--
9/20/2000	--		54.66	5.00	20.00	10.24	44.42	<50	<0.5	<0.5	<0.5	<0.5	89.6	--	--
12/26/2000	--		54.66	5.00	20.00	9.58	45.08	<50	<0.5	<0.5	<0.5	<0.5	7.11	--	--
3/20/2001	--		54.66	5.00	20.00	6.34	48.32	--	--	--	--	--	--	--	--
6/12/2001	--		54.66	5.00	20.00	9.76	44.90	<50	<0.5	<0.5	<0.5	<0.5	86	--	--
9/23/2001	--		54.66	5.00	20.00	10.55	44.11	--	--	--	--	--	--	--	--
12/31/2001	--		54.66	5.00	20.00	3.70	50.96	<50	<0.5	<0.5	<0.5	1	60	--	--
3/21/2002	--		54.66	5.00	20.00	5.75	48.91	--	--	--	--	--	--	--	--
4/17/2002	--		54.66	5.00	20.00	7.27	47.39	<50	<0.5	<0.5	<0.5	<0.5	45	--	--
8/12/2002	--		54.66	5.00	20.00	9.71	44.95	--	--	--	--	--	--	--	--
12/6/2002	P		54.66	5.00	20.00	9.55	45.11	<500	<5.0	<5.0	<5.0	<5.0	150	2.4	6.6
1/30/2003	--		54.66	5.00	20.00	6.05	48.61	--	--	--	--	--	--	--	--
1/30/2003	--		54.66	5.00	20.00	6.05	48.61	--	--	--	--	--	--	--	--
5/28/2003	--		54.66	5.00	20.00	8.06	46.60	74	<0.50	<0.50	<0.50	<0.50	43	1.5	6.9
8/6/2003	--		54.66	5.00	20.00	9.91	44.75	--	--	--	--	--	--	--	--
11/14/2003	--		54.66	5.00	20.00	9.52	45.14	--	--	--	--	--	--	--	--
02/02/2004	P	g	59.32	5.00	20.00	5.63	53.69	<50	<0.50	<0.50	<0.50	<0.50	13	1.2	7.1
05/04/2004	--		59.32	5.00	20.00	8.14	51.18	--	--	--	--	--	--	--	--
09/02/2004	P		59.32	5.00	20.00	10.10	49.22	<250	<2.5	<2.5	<2.5	<2.5	62	1.3	6.6
11/10/2004	--		59.32	5.00	20.00	7.89	51.43	--	--	--	--	--	--	--	--
02/02/2005	P		59.32	5.00	20.00	5.00	54.32	<50	<0.50	<0.50	<0.50	<0.50	6.8	1.9	6.9
05/09/2005	--		59.32	5.00	20.00	5.96	53.36	--	--	--	--	--	--	--	--
08/11/2005	P	h	59.32	5.00	20.00	9.28	50.04	<50	<0.50	<0.50	<0.50	<0.50	39	1.8	5.5
11/18/2005	--		59.32	5.00	20.00	8.61	50.71	--	--	--	--	--	--	--	--
02/15/2006	P		59.32	5.00	20.00	4.36	54.96	<50	<0.50	<0.50	<0.50	<0.50	2.2	3.6	7.2
5/30/2006	--		59.32	5.00	20.00	6.28	53.04	--	--	--	--	--	--	--	--
8/11/2006	P		59.32	5.00	20.00	9.27	50.05	<50	<0.50	<0.50	<0.50	<0.50	4.1	2.10	6.4
11/1/2006	--		59.32	5.00	20.00	9.52	49.80	--	--	--	--	--	--	--	--
2/7/2007	NP		59.32	5.00	20.00	7.90	51.42	<50	<0.50	<0.50	<0.50	<0.50	0.58	1.74	7.70

Table 1. Summary of Ground-Water Monitoring Data: Relative Water Elevations and Laboratory Analyses

Station #4931, 731 West MacArthur Blvd., Oakland, CA

Well and Sample Date	P/NP	Comments	TOC (feet msl)	Top of Screen (ft bgs)	Bottom of Screen (ft bgs)	DTW (feet bgs)	Water Level Elevation (feet msl)	Concentrations in (µg/L)						DO (mg/L)	pH
								GRO/TPHg	Benzene	Toluene	Ethyl-Benzene	Total Xylenes	MTBE		
A-3 Cont.															
5/9/2007	--		59.32	5.00	20.00	6.55	52.77	--	--	--	--	--	--	--	--
8/7/2007	NP		59.32	5.00	20.00	9.57	49.75	<50	<0.50	<0.50	<0.50	<0.50	3.9	0.95	6.82
11/14/2007	--		59.32	5.00	20.00	8.00	51.32	--	--	--	--	--	--	--	--
A-4															
6/21/2000	--		54.73	5.00	20.00	9.49	45.24	2,100	110	2.1	11	5.9	2,000	--	--
9/20/2000	--		54.73	5.00	20.00	10.33	44.40	1,540	127	<5.0	9.07	7.42	1,940	--	--
12/26/2000	--		54.73	5.00	20.00	9.34	45.39	1,550	42.7	<5.0	11	10.9	1,210	--	--
3/20/2001	--		54.73	5.00	20.00	7.56	47.17	913	40.9	<5.0	15.5	14.6	<25	--	--
6/12/2001	--		54.73	5.00	20.00	9.83	44.90	2,000	230	<20	21	<20	4,700	--	--
9/23/2001	--		54.73	5.00	20.00	10.54	44.19	1,600	35	<10	<10	<10	3,000	--	--
12/31/2001	--		54.73	5.00	20.00	5.42	49.31	<500	<5.0	<5.0	<5.0	<5.0	880	--	--
3/21/2002	--		54.73	5.00	20.00	6.18	48.55	<5,000	<50	<50	<50	<50	1,400	--	--
4/17/2002	--		54.73	5.00	20.00	7.34	47.39	1,300	79	31	17	55	2,200	--	--
8/12/2002	P	a	54.73	5.00	20.00	9.56	45.17	2,400	120	<5.0	<5.0	<5.0	2,100	2	7.2
12/6/2002	P		54.73	5.00	20.00	10.02	44.71	2,200	110	10	42	56	2,000	--	6.7
1/30/2003	P		54.73	5.00	20.00	7.55	47.18	6,000	180	<50	85	<50	2,100	1.8	6.8
5/28/2003	--		54.73	5.00	20.00	8.94	45.79	6,000	120	<50	<50	<50	2,500	1.5	6.7
8/6/2003	--		54.73	5.00	20.00	10.03	44.70	5,800	100	<25	<25	33	2,500	1.5	6.7
11/14/2003	P	d, f	54.73	5.00	20.00	10.37	44.36	1,000	17	<5.0	<5.0	<5.0	310	1.6	6.8
02/02/2004	P	d, g	59.59	5.00	20.00	6.70	52.89	3,600	46	<25	<25	<25	1,500	1.0	7.1
05/04/2004	P	d	59.59	5.00	20.00	9.12	50.47	<5,000	<50	<50	<50	<50	2,300	6.4	6.8
09/02/2004	P		59.59	5.00	20.00	9.95	49.64	3,000	<25	<25	<25	<25	1,200	9.1	6.8
11/10/2004	P		59.59	5.00	20.00	8.68	50.91	1,800	16	<10	<10	<10	1,100	2.0	7.2
02/02/2005	P		59.59	5.00	20.00	6.92	52.67	3,300	120	<10	66	11	1,700	1.5	6.5
05/09/2005	P		59.59	5.00	20.00	7.21	52.38	<5,000	140	<50	62	<50	1,800	1.64	6.6
08/11/2005	P	f, h	59.59	5.00	20.00	9.71	49.88	1,700	51	<10	<10	<10	1,200	--	6.9
11/18/2005	P		59.59	5.00	20.00	9.45	50.14	1,300	23	<2.5	7.2	11	310	1.4	6.7
02/15/2006	P		59.59	5.00	20.00	7.12	52.47	2,200	46	<2.5	29	7.0	910	0.9	6.8
5/30/2006	P		59.59	5.00	20.00	7.95	51.64	3,300	95	<10	55	<10	1,200	1.76	6.5
8/11/2006	P		59.59	5.00	20.00	9.50	50.09	350	93	<10	<10	<10	1,200	1.4	6.6

Table 1. Summary of Ground-Water Monitoring Data: Relative Water Elevations and Laboratory Analyses

Station #4931, 731 West MacArthur Blvd., Oakland, CA

Well and Sample Date	P/NP	Comments	TOC (feet msl)	Top of Screen (ft bgs)	Bottom of Screen (ft bgs)	DTW (feet bgs)	Water Level Elevation (feet msl)	Concentrations in (µg/L)						DO (mg/L)	pH
								GRO/TPHg	Benzene	Toluene	Ethyl-Benzene	Total Xylenes	MTBE		
A-4 Cont.															
11/1/2006	P		59.59	5.00	20.00	9.93	49.66	1,300	<10	<10	<10	<10	360	4.56	6.94
2/7/2007	NP		59.59	5.00	20.00	8.82	50.77	4,900	85	<10	40	<10	1,500	0.72	6.86
5/9/2007	NP		59.59	5.00	20.00	7.56	52.03	1,700	19	<10	<10	<10	340	3.00	7.03
8/7/2007	NP		59.59	5.00	20.00	9.80	49.79	2,700	69	<5.0	<5.0	<5.0	510	1.04	6.95
11/14/2007	NP		59.59	5.00	20.00	8.65	50.94	500	4.9	<0.50	<0.50	<0.50	280	1.27	6.94
A-5															
6/21/2000	--		54.17	3.00	24.00	9.29	44.88	980	<0.5	<0.5	<0.5	<1.0	2,000	--	--
9/20/2000	--		54.17	3.00	24.00	10.23	43.94	--	--	--	--	--	--	--	--
12/26/2000	--		54.17	3.00	24.00	9.65	44.52	525	<0.5	<0.5	<0.5	<0.5	1,200	--	--
3/20/2001	--		54.17	3.00	24.00	8.05	46.12	--	--	--	--	--	--	--	--
6/12/2001	--		54.17	3.00	24.00	9.81	44.36	830	<5.0	<5.0	<5.0	<5.0	3,200	--	--
9/23/2001	--		54.17	3.00	24.00	10.42	43.75	--	--	--	--	--	--	--	--
12/31/2001	--		54.17	3.00	24.00	6.03	48.14	320	<0.5	<0.5	<0.5	<0.5	60	--	--
3/21/2002	--		54.17	3.00	24.00	6.71	47.46	--	--	--	--	--	--	--	--
4/17/2002	--		54.17	3.00	24.00	8.01	46.16	1,600	<10	<10	<10	<10	3,200	--	--
8/12/2002	--		54.17	3.00	24.00	9.87	44.30	--	--	--	--	--	--	--	--
12/6/2002	P		54.17	3.00	24.00	9.66	44.51	310	<0.50	<0.50	<0.50	<0.50	330	1.9	6.6
1/30/2003	--		54.17	3.00	24.00	7.67	46.50	--	--	--	--	--	--	--	--
5/28/2003	--		54.17	3.00	24.00	8.56	45.61	<5,000	<50	<50	<50	<50	1,500	1.6	6.6
8/6/2003	--		54.17	3.00	24.00	9.58	44.59	--	--	--	--	--	--	--	--
11/14/2003	--		54.17	3.00	24.00	9.81	44.36	--	--	--	--	--	--	--	--
02/02/2004	P	g	58.78	3.00	24.00	7.43	51.35	390	<2.5	9.2	<2.5	2.6	140	1.0	6.8
05/04/2004	--		58.78	3.00	24.00	9.98	48.80	--	--	--	--	--	--	--	--
09/02/2004	P		58.78	3.00	24.00	9.65	49.13	<250	<2.5	<2.5	<2.5	<2.5	66	1.1	6.4
11/10/2004	--		58.78	3.00	24.00	8.48	50.30	--	--	--	--	--	--	--	--
02/02/2005	P		58.78	3.00	24.00	7.10	51.68	68	<0.50	<0.50	<0.50	<0.50	17	1.0	7.2
05/09/2005	--		58.78	3.00	24.00	7.20	51.58	--	--	--	--	--	--	--	--
08/11/2005	P	h	58.78	3.00	24.00	9.21	49.57	<50	<0.50	<0.50	<0.50	<0.50	6.8	1.3	6.2
11/18/2005	--		58.78	3.00	24.00	9.10	49.68	--	--	--	--	--	--	--	--
02/15/2006	P		58.78	3.00	24.00	7.16	51.62	<50	<0.50	<0.50	<0.50	<0.50	5.1	1.2	6.9

Table 1. Summary of Ground-Water Monitoring Data: Relative Water Elevations and Laboratory Analyses

Station #4931, 731 West MacArthur Blvd., Oakland, CA

Well and Sample Date	P/NP	Comments	TOC (feet msl)	Top of Screen (ft bgs)	Bottom of Screen (ft bgs)	DTW (feet bgs)	Water Level Elevation (feet msl)	Concentrations in (µg/L)						DO (mg/L)	pH
								GRO/TPHg	Benzene	Toluene	Ethyl-Benzene	Total Xylenes	MTBE		
A-5 Cont.															
5/30/2006	--		58.78	3.00	24.00	7.87	50.91	--	--	--	--	--	--	--	--
8/11/2006	P		58.78	3.00	24.00	8.90	49.88	920	<0.50	<0.50	<0.50	<0.50	12	1.4	6.7
11/1/2006	--		58.78	3.00	24.00	9.30	49.48	--	--	--	--	--	--	--	--
2/7/2007	NP	i	58.78	3.00	24.00	8.50	50.28	60	<0.50	<0.50	<0.50	<0.50	1.5	0.73	7.14
5/9/2007	--		58.78	3.00	24.00	7.60	51.18	--	--	--	--	--	--	--	--
8/7/2007	NP		58.78	3.00	24.00	9.30	49.48	<50	<0.50	<0.50	<0.50	<0.50	0.81	0.41	7.18
11/14/2007	--		58.78	3.00	24.00	8.48	50.30	--	--	--	--	--	--	--	--
A-6															
6/21/2000	--		55.17	3.00	25.00	8.67	46.50	<50	<0.5	<0.5	<0.5	<1.0	<3.0	--	--
9/20/2000	--		55.17	3.00	25.00	9.34	45.83	<50	<0.5	<0.5	<0.5	<0.5	<2.5	--	--
12/26/2000	--		55.17	3.00	25.00	8.65	46.52	<50	<0.5	<0.5	<0.5	<0.5	<2.5	--	--
3/20/2001	--		55.17	3.00	25.00	6.84	48.33	<50	<0.5	<0.5	<0.5	<0.5	<2.5	--	--
6/12/2001	--		55.17	3.00	25.00	8.93	46.24	<50	<0.5	<0.5	<0.5	<0.5	7	--	--
9/23/2001	--		55.17	3.00	25.00	9.74	45.43	<50	<0.5	<0.5	<0.5	<0.5	<2.5	--	--
12/31/2001	--		55.17	3.00	25.00	4.81	50.36	<50	<0.5	<0.5	<0.5	<0.5	3.2	--	--
3/21/2002	--		55.17	3.00	25.00	5.44	49.73	<50	<0.5	<0.5	<0.5	<0.5	<2.5	--	--
4/17/2002	--		55.17	3.00	25.00	6.95	48.22	<50	<0.5	<0.5	<0.5	<0.5	3.1	--	--
8/12/2002	NP		55.17	3.00	25.00	8.90	46.27	<50	<0.5	<0.5	<0.5	<0.5	<2.5	4.3	7.9
12/6/2002	--	e	55.17	3.00	25.00	--	--	--	--	--	--	--	--	--	--
1/30/2003	--	e	55.17	3.00	25.00	--	--	--	--	--	--	--	--	--	--
5/28/2003	--	e	55.17	3.00	25.00	--	--	--	--	--	--	--	--	--	--
8/6/2003	--	e	55.17	3.00	25.00	--	--	--	--	--	--	--	--	--	--
11/14/2003	--	Well inaccessible e	55.17	3.00	25.00	--	--	--	--	--	--	--	--	--	--
02/02/2004	--	Well inaccessible e	55.17	3.00	25.00	--	--	--	--	--	--	--	--	--	--
05/04/2004	--	Well inaccessible e	55.17	3.00	25.00	--	--	--	--	--	--	--	--	--	--
09/02/2004	--	Well inaccessible e	55.17	3.00	25.00	--	--	--	--	--	--	--	--	--	--
11/10/2004	--	Well inaccessible e	55.17	3.00	25.00	--	--	--	--	--	--	--	--	--	--
02/02/2005	--	e	55.17	3.00	25.00	--	--	--	--	--	--	--	--	--	--
05/09/2005	--	e	55.17	3.00	25.00	--	--	--	--	--	--	--	--	--	--
08/11/2005	--	e	55.17	3.00	25.00	--	--	--	--	--	--	--	--	--	--

Table 1. Summary of Ground-Water Monitoring Data: Relative Water Elevations and Laboratory Analyses

Station #4931, 731 West MacArthur Blvd., Oakland, CA

Well and Sample Date	P/NP	Comments	TOC (feet msl)	Top of Screen (ft bgs)	Bottom of Screen (ft bgs)	DTW (feet bgs)	Water Level Elevation (feet msl)	Concentrations in (µg/L)						DO (mg/L)	pH
								GRO/TPHg	Benzene	Toluene	Ethyl-Benzene	Total Xylenes	MTBE		
A-6 Cont.															
11/18/2005	--	e	55.17	3.00	25.00	--	--	--	--	--	--	--	--	--	--
2/15/2006	--	e	--	3.00	25.00	--	--	--	--	--	--	--	--	--	--
5/30/2006	--	e	--	3.00	25.00	--	--	--	--	--	--	--	--	--	--
8/11/2006	--	e	--	3.00	25.00	--	--	--	--	--	--	--	--	--	--
11/1/2006	--	e	--	3.00	25.00	--	--	--	--	--	--	--	--	--	--
A-7															
6/21/2000	--		54.71	3.00	22.00	8.58	46.13	<50	<0.5	<0.5	<0.5	<1.0	<3.0	--	--
9/20/2000	--		54.71	3.00	22.00	9.19	45.52	--	--	--	--	--	--	--	--
12/26/2000	--		54.71	3.00	22.00	8.50	46.21	--	--	--	--	--	--	--	--
3/20/2001	--		54.71	3.00	22.00	6.75	47.96	--	--	--	--	--	--	--	--
6/12/2001	--		54.71	3.00	22.00	8.80	45.91	< 50	< 0.5	< 0.5	< 0.5	<0.5	<2.5	--	--
9/23/2001	--		54.71	3.00	22.00	9.59	45.12	--	--	--	--	--	--	--	--
12/31/2001	--		54.71	3.00	22.00	4.78	49.93	--	--	--	--	--	--	--	--
3/21/2002	--		54.71	3.00	22.00	5.35	49.36	--	--	--	--	--	--	--	--
4/17/2002	--		54.71	3.00	22.00	6.88	47.83	<50	<0.5	<0.5	<0.5	<0.5	2.5	--	--
8/12/2002	--		54.71	3.00	22.00	8.77	45.94	--	--	--	--	--	--	--	--
12/6/2002	--		54.71	3.00	22.00	9.07	45.64	--	--	--	--	--	--	--	--
1/30/2003	--		54.71	3.00	22.00	6.65	48.06	--	--	--	--	--	--	--	--
5/28/2003	--		54.71	3.00	22.00	7.63	47.08	<50	<0.50	<0.50	<0.50	<0.50	3.8	2.3	6.7
8/6/2003	--		54.71	3.00	22.00	8.90	45.81	--	--	--	--	--	--	--	--
11/14/2003	--		54.71	3.00	22.00	9.08	45.63	--	--	--	--	--	--	--	--
02/02/2004	--	g	59.75	3.00	22.00	5.96	53.79	--	--	--	--	--	--	--	--
05/04/2004	--		59.75	3.00	22.00	8.21	51.54	--	--	--	--	--	--	--	--
09/02/2004	P		59.75	3.00	22.00	9.02	50.73	<50	<0.50	<0.50	<0.50	<0.50	8.9	3.0	6.7
11/10/2004	--		59.75	3.00	22.00	7.50	52.25	--	--	--	--	--	--	--	--
02/02/2005	--		59.75	3.00	22.00	6.10	53.65	--	--	--	--	--	--	--	--
05/09/2005	--		59.75	3.00	22.00	6.48	53.27	--	--	--	--	--	--	--	--
08/11/2005	P	h	59.75	3.00	22.00	8.45	51.30	<50	<0.50	<0.50	<0.50	<0.50	18	1.6	6.6
11/18/2005	--		59.75	3.00	22.00	8.65	51.10	--	--	--	--	--	--	--	--
02/15/2006	--		59.75	3.00	22.00	6.51	53.24	--	--	--	--	--	--	--	--

Table 1. Summary of Ground-Water Monitoring Data: Relative Water Elevations and Laboratory Analyses

Station #4931, 731 West MacArthur Blvd., Oakland, CA

Well and Sample Date	P/NP	Comments	TOC (feet msl)	Top of Screen (ft bgs)	Bottom of Screen (ft bgs)	DTW (feet bgs)	Water Level Elevation (feet msl)	Concentrations in (µg/L)						DO (mg/L)	pH
								GRO/TPHg	Benzene	Toluene	Ethyl-Benzene	Total Xylenes	MTBE		
A-7 Cont.															
5/30/2006	--		59.75	3.00	22.00	7.13	52.62	--	--	--	--	--	--	--	--
8/11/2006	P		59.75	3.00	22.00	8.46	51.29	<50	<0.50	<0.50	<0.50	<0.50	3.6	1.7	6.7
11/1/2006	--		59.75	3.00	22.00	8.99	50.76	--	--	--	--	--	--	--	--
2/7/2007	--		59.75	3.00	22.00	8.12	51.63	--	--	--	--	--	--	--	--
5/9/2007	--		59.75	3.00	22.00	7.04	52.71	--	--	--	--	--	--	--	--
8/7/2007	NP		59.75	3.00	22.00	9.10	50.65	<50	<0.50	<0.50	<0.50	<0.50	2.7	1.34	7.09
11/14/2007	--		59.75	3.00	22.00	8.00	51.75	--	--	--	--	--	--	--	--
A-8															
6/21/2000	--		53.77	3.00	25.00	9.07	44.70	810	<0.5	<0.5	<0.5	810	1,500	--	--
9/20/2000	--		53.77	3.00	25.00	9.72	44.05	10,800	2,680	46	439	370	4,410	--	--
12/26/2000	--		53.77	3.00	25.00	9.20	44.57	7,700	1,440	<50	202	106	2,230	--	--
3/20/2001	--		53.77	3.00	25.00	7.51	46.26	<5,000	1,280	<50	53.9	<50	2,880	--	--
6/12/2001	--		53.77	3.00	25.00	9.53	44.24	5,600	1,700	<50	61	54	2,900	--	--
9/23/2001	--		53.77	3.00	25.00	10.08	43.69	10,000	3,500	<50	110	64	6,500	--	--
12/31/2001	--		53.77	3.00	25.00	4.34	49.43	4,300	610	<10	60	24	520	--	--
3/21/2002	--		53.77	3.00	25.00	6.67	47.10	6,600	1,400	<50	130	<50	2,700	--	--
4/17/2002	--		53.77	3.00	25.00	7.72	46.05	3,800	540	<10	<10	12	3,100	--	--
8/12/2002	NP		53.77	3.00	25.00	9.64	44.13	9,400	1,800	<20	35	28	4,200	1	6.7
12/6/2002	NP	b	53.77	3.00	25.00	9.62	44.15	5,300	1,100	11	11	<10	2,200	1.4	6.7
1/30/2003	NP		53.77	3.00	25.00	7.49	46.28	<10,000	1,100	<100	<100	<100	2,200	1.5	6.9
5/28/2003	--		53.77	3.00	25.00	9.17	44.60	7,700	1,700	<50	<50	<50	2,100	1	6.8
8/6/2003	--		53.77	3.00	25.00	9.67	44.10	13,000	2,400	<50	<50	<50	3,000	0.9	6.5
11/14/2003	NP	d	53.77	3.00	25.00	9.80	43.97	3,100	570	<5.0	<5.0	<5.0	850	2.3	6.2
02/02/2004	NP	d, g	58.70	3.00	25.00	7.10	51.60	3,900	300	<25	<25	<25	1,100	1.1	6.8
05/04/2004	NP		58.70	3.00	25.00	9.44	49.26	<5,000	490	<50	<50	<50	1,600	1.0	6.9
09/02/2004	NP		58.70	3.00	25.00	9.67	49.03	<2,500	30	<25	<25	<25	680	1.0	6.2
11/10/2004	NP		58.70	3.00	25.00	8.15	50.55	580	61	<2.5	<2.5	<2.5	290	1.5	6.4
02/02/2005	NP		58.70	3.00	25.00	6.53	52.17	5,000	890	<25	<25	<25	1,900	1.0	7.4
05/09/2005	NP		58.70	3.00	25.00	6.31	52.39	69	0.90	<0.50	<0.50	<0.50	66	4.1	7.2
08/11/2005	NP	h	58.70	3.00	25.00	9.15	49.55	1,400	1,300	<12	<12	<12	1,100	0.7	6.4

Table 1. Summary of Ground-Water Monitoring Data: Relative Water Elevations and Laboratory Analyses

Station #4931, 731 West MacArthur Blvd., Oakland, CA

Well and Sample Date	P/NP	Comments	TOC (feet msl)	Top of Screen (ft bgs)	Bottom of Screen (ft bgs)	DTW (feet bgs)	Water Level Elevation (feet msl)	Concentrations in (µg/L)					DO (mg/L)	pH	
								GRO/TPHg	Benzene	Toluene	Ethyl-Benzene	Total Xylenes			MTBE
A-8 Cont.															
11/18/2005	NP		58.70	3.00	25.00	8.89	49.81	1,200	420	<5.0	<5.0	<5.0	340	0.7	7.0
02/15/2006	NP		58.70	3.00	25.00	6.34	52.36	3,200	970	<10	<10	<10	1,100	0.9	6.1
5/30/2006	NP		58.70	3.00	25.00	7.53	51.17	510	210	<2.5	<2.5	<2.5	140	2.6	6.7
8/11/2006	P	i	58.70	3.00	25.00	8.90	49.80	1,300	500	<5.0	<5.0	<5.0	290	0.7	7.0
11/1/2006	P		58.70	3.00	25.00	9.15	49.55	4,800	790	6.6	<5.0	<5.0	910	1.72	7.11
2/7/2007	NP		58.70	3.00	25.00	8.48	50.22	7,600	2,300	<25	<25	<25	1,200	1.25	7.11
5/9/2007	NP		58.70	3.00	25.00	7.25	51.45	750	180	<2.5	<2.5	<2.5	55	1.75	7.14
8/7/2007	NP		58.70	3.00	25.00	9.17	49.53	2,100	700	4.0	<2.5	<2.5	430	0.77	6.95
11/14/2007	NP		58.70	3.00	25.00	7.77	50.93	990	300	2.5	0.68	0.96	100	1.01	6.73
A-9															
6/21/2000	--		53.04	5.00	40.00	8.56	44.48	<50	<0.5	<0.5	<0.5	<1.0	5	--	--
9/20/2000	--		53.04	5.00	40.00	9.05	43.99	<50	<0.5	<0.5	<0.5	<0.5	<2.5	--	--
12/26/2000	--		53.04	5.00	40.00	8.49	44.55	<50	<0.5	<0.5	<0.5	<0.5	<2.5	--	--
3/20/2001	--		53.04	5.00	40.00	6.95	46.09	<50	<0.5	<0.5	<0.5	<0.5	<2.5	--	--
6/12/2001	--		53.04	5.00	40.00	8.67	44.37	<50	<0.5	<0.5	<0.5	<0.5	4.8	--	--
9/23/2001	--		53.04	5.00	40.00	9.21	43.83	<50	<0.5	<0.5	<0.5	<0.5	<2.5	--	--
12/31/2001	--		53.04	5.00	40.00	4.57	48.47	<50	<0.5	<0.5	<0.5	<0.5	<2.5	--	--
3/21/2002	--		53.04	5.00	40.00	5.60	47.44	<50	<0.5	<0.5	<0.5	<0.5	<2.5	--	--
4/17/2002	--		53.04	5.00	40.00	6.89	46.15	<50	<0.5	<0.5	<0.5	<0.5	<2.5	--	--
8/12/2002	P		53.04	5.00	40.00	8.71	44.33	<50	<0.50	<0.50	<0.50	<0.50	<2.5	4	7.6
12/6/2002	P		53.04	5.00	40.00	8.77	44.27	<50	<0.50	<0.50	<0.50	<0.50	<2.0	1.1	6.7
1/30/2003	P		53.04	5.00	40.00	6.88	46.16	<50	<0.50	<0.50	<0.50	<0.50	1.1	0.9	6.8
5/28/2003	--		53.04	5.00	40.00	9.75	43.29	<50	<0.50	<0.50	<0.50	<0.50	0.74	1.9	6.8
8/6/2003	--		53.04	5.00	40.00	9.00	44.04	<50	<0.50	<0.50	<0.50	<0.50	1.8	2.2	6.7
11/14/2003	--	d	53.04	5.00	40.00	8.82	44.22	--	--	--	--	--	--	--	--
02/02/2004	--	d, g	57.73	5.00	40.00	7.10	50.63	--	--	--	--	--	--	--	--
05/04/2004	--		57.73	5.00	40.00	8.12	49.61	--	--	--	--	--	--	--	--
09/02/2004	P		57.73	5.00	40.00	8.78	48.95	<50	<0.50	<0.50	<0.50	<0.50	<0.50	6.6	6.5
11/10/2004	--		57.73	5.00	40.00	7.88	49.85	--	--	--	--	--	--	--	--
02/02/2005	--		57.73	5.00	40.00	6.40	51.33	--	--	--	--	--	--	--	--

Table 1. Summary of Ground-Water Monitoring Data: Relative Water Elevations and Laboratory Analyses

Station #4931, 731 West MacArthur Blvd., Oakland, CA

Well and Sample Date	P/NP	Comments	TOC (feet msl)	Top of Screen (ft bgs)	Bottom of Screen (ft bgs)	DTW (feet bgs)	Water Level Elevation (feet msl)	Concentrations in (µg/L)						DO (mg/L)	pH
								GRO/TPHg	Benzene	Toluene	Ethyl-Benzene	Total Xylenes	MTBE		
A-9 Cont.															
05/09/2005	--		57.73	5.00	40.00	6.82	50.91	--	--	--	--	--	--	--	--
08/11/2005	P		57.73	5.00	40.00	8.37	49.36	<50	<0.50	<0.50	<0.50	<0.50	1.5	1.8	6.7
11/18/2005	--		57.73	5.00	40.00	8.24	49.49	--	--	--	--	--	--	--	--
02/15/2006	--		57.73	5.00	40.00	6.38	51.35	--	--	--	--	--	--	--	--
5/30/2006	--		57.73	5.00	40.00	7.17	50.56	--	--	--	--	--	--	--	--
8/11/2006	P		57.73	5.00	40.00	8.20	49.53	<50	<0.50	<0.50	<0.50	<0.50	1.6	1.02	6.6
11/1/2006	--		57.73	5.00	40.00	8.90	48.83	--	--	--	--	--	--	--	--
2/7/2007	--		57.73	5.00	40.00	7.83	49.90	--	--	--	--	--	--	--	--
5/9/2007	--		57.73	5.00	40.00	6.92	50.81	--	--	--	--	--	--	--	--
8/7/2007	NP		57.73	5.00	40.00	8.58	49.15	<50	<0.50	<0.50	<0.50	<0.50	0.64	1.81	6.90
11/14/2007	--		57.73	5.00	40.00	7.77	49.96	--	--	--	--	--	--	--	--
A-10															
6/21/2000	--		54.26	5.00	30.00	10.47	43.79	--	--	--	--	--	--	--	--
9/20/2000	--		54.26	5.00	30.00	10.76	43.50	--	--	--	--	--	--	--	--
12/26/2000	--		54.26	5.00	30.00	--	--	--	--	--	--	--	--	--	--
3/20/2001	--		54.26	5.00	30.00	--	--	--	--	--	--	--	--	--	--
9/23/2001	--		54.26	5.00	30.00	--	--	--	--	--	--	--	--	--	--
12/31/2001	--		54.26	5.00	30.00	--	--	--	--	--	--	--	--	--	--
3/21/2002	--		54.26	5.00	30.00	--	--	--	--	--	--	--	--	--	--
4/17/2002	--		54.26	5.00	30.00	--	--	--	--	--	--	--	--	--	--
8/12/2002	--		54.26	5.00	30.00	--	--	--	--	--	--	--	--	--	--
12/6/2002	--		54.26	5.00	30.00	--	--	--	--	--	--	--	--	--	--
1/30/2003	--		54.26	5.00	30.00	--	--	--	--	--	--	--	--	--	--
5/28/2003	--		54.26	5.00	30.00	--	--	--	--	--	--	--	--	--	--
8/6/2003	--		54.26	5.00	30.00	--	--	--	--	--	--	--	--	--	--
11/14/2003	--		54.26	5.00	30.00	10.37	43.89	--	--	--	--	--	--	--	--
02/02/2004	--	g	59.39	5.00	30.00	7.97	51.42	--	--	--	--	--	--	--	--
05/04/2004	--		59.39	5.00	30.00	8.69	50.70	--	--	--	--	--	--	--	--
09/02/2004	P		59.39	5.00	30.00	10.55	48.84	<500	<5.0	<5.0	<5.0	<5.0	270	0.8	6.6
11/10/2004	--		59.39	5.00	30.00	9.16	50.23	--	--	--	--	--	--	--	--

Table 1. Summary of Ground-Water Monitoring Data: Relative Water Elevations and Laboratory Analyses

Station #4931, 731 West MacArthur Blvd., Oakland, CA

Well and Sample Date	P/NP	Comments	TOC (feet msl)	Top of Screen (ft bgs)	Bottom of Screen (ft bgs)	DTW (feet bgs)	Water Level Elevation (feet msl)	Concentrations in (µg/L)						DO (mg/L)	pH
								GRO/TPHg	Benzene	Toluene	Ethyl-Benzene	Total Xylenes	MTBE		
A-10 Cont.															
02/02/2005	--		59.39	5.00	30.00	7.90	51.49	--	--	--	--	--	--	--	--
05/09/2005	--		59.39	5.00	30.00	8.21	51.18	--	--	--	--	--	--	--	--
08/11/2005	P	h, i	59.39	5.00	30.00	10.02	49.37	69	<0.50	<0.50	<0.50	<0.50	97	0.9	6.6
11/18/2005	--		59.39	5.00	30.00	9.86	49.53	--	--	--	--	--	--	--	--
02/15/2006	--		59.39	5.00	30.00	7.53	51.86	--	--	--	--	--	--	--	--
5/30/2006	--		59.39	5.00	30.00	8.82	50.57	--	--	--	--	--	--	--	--
8/11/2006	P		59.39	5.00	30.00	9.88	49.51	<50	<0.50	<0.50	<0.50	<0.50	46	1.3	6.8
11/1/2006	--		59.39	5.00	30.00	10.28	49.11	--	--	--	--	--	--	--	--
2/7/2007	--		59.39	5.00	30.00	9.50	49.89	--	--	--	--	--	--	--	--
5/9/2007	--		59.39	5.00	30.00	8.67	50.72	--	--	--	--	--	--	--	--
8/7/2007	NP		59.39	5.00	30.00	10.25	49.14	<50	<0.50	<0.50	<0.50	<0.50	8.9	0.59	6.89
11/14/2007	--		59.39	5.00	30.00	9.48	49.91	--	--	--	--	--	--	--	--
A-11															
6/21/2000	--		53.74	5.00	30.00	9.54	44.20	<50	<0.5	<0.5	<0.5	<1.0	4	--	--
9/20/2000	--		53.74	5.00	30.00	10.62	43.12	--	--	--	--	--	--	--	--
12/26/2000	--		53.74	5.00	30.00	10.03	43.71	< 50	< 0.5	< 0.5	< 0.5	<0.5	<2.5	--	--
3/20/2001	--		53.74	5.00	30.00	8.49	45.25	--	--	--	--	--	--	--	--
6/12/2001	--		53.74	5.00	30.00	10.21	43.53	< 50	< 0.5	< 0.5	< 0.5	<0.5	<2.5	--	--
9/23/2001	--		53.74	5.00	30.00	10.77	42.97	--	--	--	--	--	--	--	--
12/31/2001	--		53.74	5.00	30.00	6.06	47.68	< 50	< 0.5	< 0.5	< 0.5	<0.5	<2.5	--	--
3/21/2002	--		53.74	5.00	30.00	7.14	46.60	--	--	--	--	--	--	--	--
4/17/2002	--		53.74	5.00	30.00	8.41	45.33	<50	<0.5	<0.5	<0.5	<0.5	<2.5	--	--
8/12/2002	--		53.74	5.00	30.00	10.25	43.49	--	--	--	--	--	--	--	--
12/6/2002	P		53.74	5.00	30.00	10.43	43.31	<50	<0.50	<0.50	<0.50	<0.50	<2.0	2.4	6.7
1/30/2003	--		53.74	5.00	30.00	8.42	45.32	--	--	--	--	--	--	--	--
5/28/2003	--		53.74	5.00	30.00	9.30	44.44	<50	<0.50	<0.50	<0.50	<0.50	0.53	1.8	7
8/6/2003	--		53.74	5.00	30.00	10.28	43.46	--	--	--	--	--	--	--	--
11/14/2003	--		53.74	5.00	30.00	10.40	43.34	--	--	--	--	--	--	--	--
02/02/2004	--	g	59.16	5.00	30.00	7.95	51.21	--	--	--	--	--	--	--	--
05/04/2004	--		59.16	5.00	30.00	8.72	50.44	--	--	--	--	--	--	--	--

Table 1. Summary of Ground-Water Monitoring Data: Relative Water Elevations and Laboratory Analyses

Station #4931, 731 West MacArthur Blvd., Oakland, CA

Well and Sample Date	P/NP	Comments	TOC (feet msl)	Top of Screen (ft bgs)	Bottom of Screen (ft bgs)	DTW (feet bgs)	Water Level Elevation (feet msl)	Concentrations in (µg/L)						DO (mg/L)	pH
								GRO/TPHg	Benzene	Toluene	Ethyl-Benzene	Total Xylenes	MTBE		
A-11 Cont.															
09/02/2004	P		59.16	5.00	30.00	10.44	48.72	<50	<0.50	<0.50	<0.50	<0.50	<0.50	2.6	6.6
11/10/2004	--		59.16	5.00	30.00	9.20	49.96	--	--	--	--	--	--	--	--
02/02/2005	--		59.16	5.00	30.00	7.95	51.21	--	--	--	--	--	--	--	--
05/09/2005	--		59.16	5.00	30.00	8.07	51.09	--	--	--	--	--	--	--	--
08/11/2005	P	h	59.16	5.00	30.00	9.87	49.29	<50	<0.50	<0.50	<0.50	<0.50	<0.50	3.8	6.7
11/18/2005	--		59.16	5.00	30.00	8.88	50.28	--	--	--	--	--	--	--	--
02/15/2006	--		59.16	5.00	30.00	7.90	51.26	--	--	--	--	--	--	--	--
5/30/2006	--		59.16	5.00	30.00	8.78	50.38	--	--	--	--	--	--	--	--
8/11/2006	P		59.16	5.00	30.00	10.33	48.83	<50	<0.50	<0.50	<0.50	<0.50	<0.50	3.8	6.8
11/1/2006	--		59.16	5.00	30.00	10.10	49.06	--	--	--	--	--	--	--	--
2/7/2007	--		59.16	5.00	30.00	9.35	49.81	--	--	--	--	--	--	--	--
5/9/2007	--		59.16	5.00	30.00	8.48	50.68	--	--	--	--	--	--	--	--
8/7/2007	NP		59.16	5.00	30.00	10.10	49.06	<50	<0.50	<0.50	<0.50	<0.50	<0.50	2.67	7.07
11/14/2007	--		59.16	5.00	30.00	9.31	49.85	--	--	--	--	--	--	--	--
A-12															
6/21/2000	--		52.05	5.00	30.00	9.28	42.77	<50	<0.5	<0.5	<0.5	<1.0	18	--	--
9/20/2000	--		52.05	5.00	30.00	9.55	42.50	--	--	--	--	--	--	--	--
12/26/2000	--		52.05	5.00	30.00	9.05	43.00	< 50	< 0.5	< 0.5	< 0.5	<0.5	17.3	--	--
3/20/2001	--		52.05	5.00	30.00	7.92	44.13	--	--	--	--	--	--	--	--
6/12/2001	--		52.05	5.00	30.00	9.26	42.79	< 50	< 0.5	< 0.5	< 0.5	<0.5	25	--	--
9/23/2001	--		52.05	5.00	30.00	9.68	42.37	--	--	--	--	--	--	--	--
12/31/2001	--		52.05	5.00	30.00	5.74	46.31	< 50	< 0.5	< 0.5	< 0.5	<0.5	9.5	--	--
3/21/2002	--		52.05	5.00	30.00	6.64	45.41	--	--	--	--	--	--	--	--
4/17/2002	--		52.05	5.00	30.00	7.68	44.37	<50	<0.5	<0.5	<0.5	<0.5	29	--	--
8/12/2002	--		52.05	5.00	30.00	9.30	42.75	--	--	--	--	--	--	--	--
12/06/02	P	c	52.05	5.00	30.00	9.38	42.67	<50	<0.50	<0.50	<0.50	<0.50	13	2.3	6.5
1/30/2003	--		52.05	5.00	30.00	7.87	44.18	--	--	--	--	--	--	--	--
5/28/2003	--		52.05	5.00	30.00	8.51	43.54	50	<0.50	<0.50	<0.50	<0.50	10	1.4	7
8/6/2003	--		52.05	5.00	30.00	9.28	42.77	--	--	--	--	--	--	--	--
11/14/2003	--		52.05	5.00	30.00	9.37	42.68	--	--	--	--	--	--	--	--

Table 1. Summary of Ground-Water Monitoring Data: Relative Water Elevations and Laboratory Analyses

Station #4931, 731 West MacArthur Blvd., Oakland, CA

Well and Sample Date	P/NP	Comments	TOC (feet msl)	Top of Screen (ft bgs)	Bottom of Screen (ft bgs)	DTW (feet bgs)	Water Level Elevation (feet msl)	Concentrations in (µg/L)					DO (mg/L)	pH	
								GRO/TPHg	Benzene	Toluene	Ethyl-Benzene	Total Xylenes			MTBE
A-12 Cont.															
02/02/2004	P	g	57.06	5.00	30.00	7.90	49.16	<50	<0.50	<0.50	<0.50	<0.50	0.91	1.0	6.9
05/04/2004	--		57.06	5.00	30.00	8.74	48.32	--	--	--	--	--	--	--	--
09/02/2004	P		57.06	5.00	30.00	9.41	47.65	<50	<0.50	<0.50	<0.50	<0.50	6.2	1.1	6.5
11/10/2004	--		57.06	5.00	30.00	8.32	48.74	--	--	--	--	--	--	--	--
02/02/2005	P		57.06	5.00	30.00	7.45	49.61	<50	<0.50	<0.50	<0.50	<0.50	8.3	1.4	7.1
05/09/2005	--		57.06	5.00	30.00	7.57	49.49	--	--	--	--	--	--	--	--
08/11/2005	P	h	57.06	5.00	30.00	9.05	48.01	<50	<0.50	<0.50	<0.50	<0.50	5.4	0.9	6.4
11/18/2005	--		57.06	5.00	30.00	8.90	48.16	--	--	--	--	--	--	--	--
02/15/2006	--		57.06	5.00	30.00	7.47	49.59	--	--	--	--	--	--	--	--
5/30/2006	--		57.06	5.00	30.00	8.21	48.85	--	--	--	--	--	--	--	--
8/11/2006	P		57.06	5.00	30.00	8.85	48.21	<50	<0.50	<0.50	<0.50	<0.50	7.4	1.8	6.9
11/1/2006	--		57.06	5.00	30.00	9.17	47.89	--	--	--	--	--	--	--	--
2/7/2007	--		57.06	5.00	30.00	8.58	48.48	--	--	--	--	--	--	--	--
5/9/2007	--		57.06	5.00	30.00	7.93	49.13	--	--	--	--	--	--	--	--
8/7/2007	NP		57.06	5.00	30.00	9.20	47.86	<50	<0.50	<0.50	<0.50	<0.50	<0.50	1.49	7.34
11/14/2007	--		57.06	5.00	30.00	8.52	48.54	--	--	--	--	--	--	--	--
A-13															
6/21/2000	--		55.11	10.00	10.00	--	--	--	--	--	--	--	--	--	--
9/20/2000	--		55.11	10.00	10.00	--	--	--	--	--	--	--	--	--	--
12/26/2000	--		55.11	10.00	10.00	--	--	--	--	--	--	--	--	--	--
3/20/2001	--		55.11	10.00	10.00	--	--	--	--	--	--	--	--	--	--
6/12/2001	--		55.11	10.00	10.00	--	--	--	--	--	--	--	--	--	--
9/23/2001	--		55.11	10.00	10.00	--	--	--	--	--	--	--	--	--	--
12/31/2001	--		55.11	10.00	10.00	--	--	--	--	--	--	--	--	--	--
3/21/2002	--		55.11	10.00	10.00	6.70	48.41	--	--	--	--	--	--	--	--
4/17/2002	--		55.11	10.00	10.00	7.95	47.16	<50	<0.5	<0.5	<0.5	<0.5	<2.5	--	--
8/12/2002	--		55.11	10.00	10.00	10.11	45.00	--	--	--	--	--	--	--	--
12/6/2002	--		55.11	10.00	10.00	10.26	44.85	--	--	--	--	--	--	--	--
1/30/2003	--		55.11	10.00	10.00	7.81	47.30	--	--	--	--	--	--	--	--
5/28/2003	--		55.11	10.00	10.00	9.06	46.05	<50	<0.50	<0.50	<0.50	<0.50	<0.50	1.9	6.5

Table 1. Summary of Ground-Water Monitoring Data: Relative Water Elevations and Laboratory Analyses

Station #4931, 731 West MacArthur Blvd., Oakland, CA

Well and Sample Date	P/NP	Comments	TOC (feet msl)	Top of Screen (ft bgs)	Bottom of Screen (ft bgs)	DTW (feet bgs)	Water Level Elevation (feet msl)	Concentrations in (µg/L)						DO (mg/L)	pH
								GRO/TPHg	Benzene	Toluene	Ethyl-Benzene	Total Xylenes	MTBE		
A-13 Cont.															
8/6/2003	--		55.11	10.00	10.00	10.22	44.89	--	--	--	--	--	--	--	--
11/14/2003	--		55.11	10.00	10.00	10.27	44.84	--	--	--	--	--	--	--	--
02/02/2004	--	g	60.26	10.00	10.00	7.92	52.34	--	--	--	--	--	--	--	--
05/04/2004	--		60.26	10.00	10.00	10.06	50.20	--	--	--	--	--	--	--	--
09/02/2004	P		60.26	10.00	10.00	10.34	49.92	<50	<0.50	<0.50	<0.50	<0.50	<0.50	2.0	6.6
11/10/2004	--		60.26	10.00	10.00	8.95	51.31	--	--	--	--	--	--	--	--
02/02/2005	--		60.26	10.00	10.00	7.28	52.98	--	--	--	--	--	--	--	--
05/09/2005	--		60.26	10.00	10.00	7.85	52.41	--	--	--	--	--	--	--	--
08/11/2005	--		60.26	10.00	10.00	9.70	50.56	--	--	--	--	--	--	--	--
11/18/2005	--		60.26	10.00	10.00	9.27	50.99	--	--	--	--	--	--	--	--
02/15/2006	--		60.26	10.00	10.00	7.24	53.02	--	--	--	--	--	--	--	--
5/30/2006	--		60.26	10.00	10.00	8.38	51.88	--	--	--	--	--	--	--	--
8/11/2006	--		60.26	10.00	10.00	9.55	50.71	--	--	--	--	--	--	--	--
11/1/2006	--		60.26	10.00	10.00	9.98	50.28	--	--	--	--	--	--	--	--
2/7/2007	--		60.26	10.00	10.00	9.07	51.19	--	--	--	--	--	--	--	--
5/9/2007	--		60.26	10.00	10.00	8.15	52.11	--	--	--	--	--	--	--	--
8/7/2007	--		60.26	10.00	10.00	10.05	50.21	--	--	--	--	--	--	--	--
11/14/2007	--		60.26	10.00	10.00	9.20	51.06	--	--	--	--	--	--	--	--
AR-1															
6/21/2000	--		54.72	10.00	30.00	--	--	--	--	--	--	--	--	--	--
9/20/2000	--		54.72	10.00	30.00	--	--	--	--	--	--	--	--	--	--
12/26/2000	--		54.72	10.00	30.00	9.95	44.77	--	--	--	--	--	--	--	--
3/20/2001	--		54.72	10.00	30.00	8.34	46.38	--	--	--	--	--	--	--	--
6/12/2001	--		54.72	10.00	30.00	10.17	44.55	--	--	--	--	--	--	--	--
9/23/2001	--		54.72	10.00	30.00	10.72	44.00	--	--	--	--	--	--	--	--
12/31/2001	--		54.72	10.00	30.00	5.91	48.81	--	--	--	--	--	--	--	--
3/21/2002	--		54.72	10.00	30.00	7.00	47.72	--	--	--	--	--	--	--	--
4/17/2002	--		54.72	10.00	30.00	8.33	46.39	--	--	--	--	--	--	--	--
8/12/2002	--		54.72	10.00	30.00	10.18	44.54	--	--	--	--	--	--	--	--
12/6/2002	--		54.72	10.00	30.00	10.21	44.51	--	--	--	--	--	--	--	--

Table 1. Summary of Ground-Water Monitoring Data: Relative Water Elevations and Laboratory Analyses

Station #4931, 731 West MacArthur Blvd., Oakland, CA

Well and Sample Date	P/NP	Comments	TOC (feet msl)	Top of Screen (ft bgs)	Bottom of Screen (ft bgs)	DTW (feet bgs)	Water Level Elevation (feet msl)	Concentrations in (µg/L)					DO (mg/L)	pH	
								GRO/TPHg	Benzene	Toluene	Ethyl-Benzene	Total Xylenes			MTBE
AR-1 Cont.															
1/30/2003	--		54.72	10.00	30.00	8.22	46.50	--	--	--	--	--	--	--	--
5/28/2003	--		54.72	10.00	30.00	9.62	45.10	--	--	--	--	--	--	--	--
8/6/2003	--		54.72	10.00	30.00	10.47	44.25	--	--	--	--	--	--	--	--
11/14/2003	--	d	54.72	10.00	30.00	10.40	44.32	--	--	--	--	--	--	--	--
02/02/2004	--	d, g	59.52	10.00	30.00	7.96	51.56	--	--	--	--	--	--	--	--
05/04/2004	--	d	59.52	10.00	30.00	10.17	49.35	--	--	--	--	--	--	--	--
09/02/2004	--		59.52	10.00	30.00	10.28	49.24	--	--	--	--	--	--	--	--
11/10/2004	--		59.52	10.00	30.00	9.15	50.37	--	--	--	--	--	--	--	--
02/02/2005	--		59.52	10.00	30.00	7.80	51.72	--	--	--	--	--	--	--	--
05/09/2005	--		59.52	10.00	30.00	7.03	52.49	--	--	--	--	--	--	--	--
08/11/2005	--		59.52	10.00	30.00	9.82	49.70	--	--	--	--	--	--	--	--
11/18/2005	--		59.52	10.00	30.00	9.83	49.69	--	--	--	--	--	--	--	--
02/15/2006	--		59.52	10.00	30.00	7.78	51.74	--	--	--	--	--	--	--	--
5/30/2006	--		59.52	10.00	30.00	8.65	50.87	--	--	--	--	--	--	--	--
8/11/2006	--		59.52	10.00	30.00	9.69	49.83	--	--	--	--	--	--	--	--
11/1/2006	--		59.52	10.00	30.00	10.07	49.45	--	--	--	--	--	--	--	--
2/7/2007	--		59.52	10.00	30.00	9.33	50.19	--	--	--	--	--	--	--	--
5/9/2007	--		59.52	10.00	30.00	8.45	51.07	--	--	--	--	--	--	--	--
8/7/2007	--		59.52	10.00	30.00	10.12	49.40	--	--	--	--	--	--	--	--
11/14/2007	--		59.52	10.00	30.00	9.31	50.21	--	--	--	--	--	--	--	--
AR-2															
6/21/2000	--		54.77	8.00	28.00	--	--	--	--	--	--	--	--	--	--
9/20/2000	--		54.77	8.00	28.00	--	--	--	--	--	--	--	--	--	--
12/26/2000	--		54.77	8.00	28.00	--	--	--	--	--	--	--	--	--	--
3/20/2001	--		54.77	8.00	28.00	3.13	51.64	--	--	--	--	--	--	--	--
6/12/2001	--		54.77	8.00	28.00	4.51	50.26	--	--	--	--	--	--	--	--
9/23/2001	--		54.77	8.00	28.00	6.05	48.72	--	--	--	--	--	--	--	--
12/31/2001	--		54.77	8.00	28.00	2.79	51.98	--	--	--	--	--	--	--	--
3/21/2002	--		54.77	8.00	28.00	7.75	47.02	--	--	--	--	--	--	--	--
4/17/2002	--		54.77	8.00	28.00	2.24	52.53	--	--	--	--	--	--	--	--

Table 1. Summary of Ground-Water Monitoring Data: Relative Water Elevations and Laboratory Analyses

Station #4931, 731 West MacArthur Blvd., Oakland, CA

Well and Sample Date	P/NP	Comments	TOC (feet msl)	Top of Screen (ft bgs)	Bottom of Screen (ft bgs)	DTW (feet bgs)	Water Level Elevation (feet msl)	Concentrations in (µg/L)						DO (mg/L)	pH
								GRO/TPHg	Benzene	Toluene	Ethyl-Benzene	Total Xylenes	MTBE		
AR-2 Cont.															
8/12/2002	--		54.77	8.00	28.00	4.93	49.84	--	--	--	--	--	--	--	--
12/6/2002	--		54.77	8.00	28.00	6.09	48.68	--	--	--	--	--	--	--	--
1/30/2003	--		54.77	8.00	28.00	3.89	50.88	--	--	--	--	--	--	--	--
5/28/2003	--		54.77	8.00	28.00	3.33	51.44	--	--	--	--	--	--	--	--
8/6/2003	--		54.77	8.00	28.00	5.05	49.72	--	--	--	--	--	--	--	--
11/14/2003	--		54.77	8.00	28.00	6.01	48.76	--	--	--	--	--	--	--	--
02/02/2004	--	g	59.18	8.00	28.00	3.88	55.30	--	--	--	--	--	--	--	--
05/04/2004	--		59.18	8.00	28.00	6.01	53.17	--	--	--	--	--	--	--	--
09/02/2004	--		59.18	8.00	28.00	5.65	53.53	--	--	--	--	--	--	--	--
11/10/2004	--		59.18	8.00	28.00	5.48	53.70	--	--	--	--	--	--	--	--
02/02/2005	--		59.18	8.00	28.00	2.62	56.56	--	--	--	--	--	--	--	--
05/09/2005	--		59.18	8.00	28.00	2.84	56.34	--	--	--	--	--	--	--	--
08/11/2005	--		59.18	8.00	28.00	4.33	54.85	--	--	--	--	--	--	--	--
11/18/2005	--		59.18	8.00	28.00	5.34	53.84	--	--	--	--	--	--	--	--
02/15/2006	--		59.18	8.00	28.00	2.49	56.69	--	--	--	--	--	--	--	--
5/30/2006	--		59.18	8.00	28.00	3.02	56.16	--	--	--	--	--	--	--	--
8/11/2006	--		59.18	8.00	28.00	4.32	54.86	--	--	--	--	--	--	--	--
11/1/2006	--		59.18	8.00	28.00	5.25	53.93	--	--	--	--	--	--	--	--
2/7/2007	--		59.18	8.00	28.00	4.64	54.54	--	--	--	--	--	--	--	--
5/9/2007	--		59.18	8.00	28.00	3.15	56.03	--	--	--	--	--	--	--	--
8/7/2007	--		59.18	8.00	28.00	4.55	54.63	--	--	--	--	--	--	--	--
11/14/2007	--		59.18	8.00	28.00	5.03	54.15	--	--	--	--	--	--	--	--
AR-3															
6/21/2000	--		54.19	10.00	30.00	--	--	--	--	--	--	--	--	--	--
9/20/2000	--		54.19	10.00	30.00	--	--	--	--	--	--	--	--	--	--
12/26/2000	--		54.19	10.00	30.00	9.70	44.49	--	--	--	--	--	--	--	--
3/20/2001	--		54.19	10.00	30.00	--	--	--	--	--	--	--	--	--	--
6/12/2001	--		54.19	10.00	30.00	--	--	--	--	--	--	--	--	--	--
9/23/2001	--		54.19	10.00	30.00	10.43	43.76	--	--	--	--	--	--	--	--
12/31/2001	--		54.19	10.00	30.00	5.18	49.01	--	--	--	--	--	--	--	--

Table 1. Summary of Ground-Water Monitoring Data: Relative Water Elevations and Laboratory Analyses
Station #4931, 731 West MacArthur Blvd., Oakland, CA

Well and Sample Date	P/NP	Comments	TOC (feet msl)	Top of Screen (ft bgs)	Bottom of Screen (ft bgs)	DTW (feet bgs)	Water Level Elevation (feet msl)	Concentrations in (µg/L)					DO (mg/L)	pH	
								GRO/TPHg	Benzene	Toluene	Ethyl-Benzene	Total Xylenes			MTBE
AR-3 Cont.															
3/21/2002	--		54.19	10.00	30.00	6.78	47.41	--	--	--	--	--	--	--	--
4/17/2002	--		54.19	10.00	30.00	8.06	46.13	--	--	--	--	--	--	--	--
8/12/2002	--		54.19	10.00	30.00	9.94	44.25	--	--	--	--	--	--	--	--
12/6/2002	--		54.19	10.00	30.00	9.99	44.20	--	--	--	--	--	--	--	--
1/30/2003	--		54.19	10.00	30.00	7.96	46.23	--	--	--	--	--	--	--	--
5/28/2003	--		54.19	10.00	30.00	8.94	45.25	--	--	--	--	--	--	--	--
8/6/2003	--		54.19	10.00	30.00	9.94	44.25	--	--	--	--	--	--	--	--
11/14/2003	--		54.19	10.00	30.00	10.03	44.16	--	--	--	--	--	--	--	--
02/02/2004	--	g	59.10	10.00	30.00	6.90	52.20	--	--	--	--	--	--	--	--
05/04/2004	--		59.10	10.00	30.00	9.12	49.98	--	--	--	--	--	--	--	--
09/02/2004	--		59.10	10.00	30.00	10.15	48.95	--	--	--	--	--	--	--	--
11/10/2004	--		59.10	10.00	30.00	8.79	50.31	--	--	--	--	--	--	--	--
02/02/2005	--		59.10	10.00	30.00	7.30	51.80	--	--	--	--	--	--	--	--
05/09/2005	--		59.10	10.00	30.00	7.71	51.39	--	--	--	--	--	--	--	--
08/11/2005	--		59.10	10.00	30.00	9.54	49.56	--	--	--	--	--	--	--	--
11/18/2005	--		59.10	10.00	30.00	9.43	49.67	--	--	--	--	--	--	--	--
02/15/2006	--		59.10	10.00	30.00	7.50	51.60	--	--	--	--	--	--	--	--
5/30/2006	--		59.10	10.00	30.00	8.82	50.28	--	--	--	--	--	--	--	--
8/11/2006	--		59.10	10.00	30.00	9.38	49.72	--	--	--	--	--	--	--	--
11/1/2006	--		59.10	10.00	30.00	9.75	49.35	--	--	--	--	--	--	--	--
2/7/2007	--		59.10	10.00	30.00	9.00	50.10	--	--	--	--	--	--	--	--
5/9/2007	--		59.10	10.00	30.00	8.12	50.98	--	--	--	--	--	--	--	--
8/7/2007	--		59.10	10.00	30.00	9.75	49.35	--	--	--	--	--	--	--	--
11/14/2007	--		59.10	10.00	30.00	8.91	50.19	--	--	--	--	--	--	--	--

SYMBOLS AND ABBREVIATIONS:

-- = Not analyzed/applicable/measured/available
< = Not detected at or above laboratory reporting limit
DO = Dissolved oxygen
DTW = Depth to water in ft bgs
ft bgs = feet below ground surface
ft MSL = feet above mean sea level
GRO = Gasoline range organics
GWE = Groundwater elevation measured in ft MSL
mg/L = Milligrams per liter
MTBE = Methyl tert butyl ether
NP = Not purged prior to sampling
P = Purged prior to sampling
TOC = Top of casing measured in ft MSL
TPH-g = Total petroleum hydrocarbons as gasoline
µg/L = Micrograms per liter
BTEX = Benzene, toluene, ethylbenzene and xylenes

FOOTNOTES:

a = Hydrocarbon pattern is present in the requested fuel quantitation range but does not resemble the pattern of the requested fuel for GRO/TPH-g.
b = The concentration indicated for this analyte (MTBE) was an estimated value above the calibration range of the instrument.
c = This sample was analyzed beyond the EPA recommended holding time. The results may still be useful for their intended purpose.
d = ORC sock in well.
e = Well inaccessible; well paved over.
f = Sheen in well.
g = Well surveyed to NAVD '88 datum on January 28, 2004.
h = Possible low bias due to CCV falling outside acceptance criteria for GRO.
i = Hydrocarbon result partly due to individual peak(s) in quantitative range for GRO.

NOTES:

Top and bottom of screen measurements for wells A-2 through A-5 were estimated from the EMCON sampling sheet.

Beginning in the first quarter 2003 (1/30/2003), groundwater samples were analyzed by EPA method 8260B for TPH-g, BTEX, and fuel oxygenates. Prior to 1/30/03, TPH-g was analyzed using EPA Method 8015B modified and MTBE by 8021B unless otherwise noted.

Beginning in the fourth quarter 2003, the laboratory modified the reported analyte list. TPH-g was changed to GRO. The resulting data may be impacted by the potential of non-TPHg analytes within the requested fuel range resulting in a higher concentration being reported.

Beginning in the second quarter 2004, the carbon range for GRO was changed from C6-C10 to C4-C12.

Values for DO and pH were obtained through field measurements.

Note: The data within this table collected prior to April 2006 was provided to Broadbent & Associates, Inc. by Atlantic Richfield Company and their previous consultants. Broadbent & Associates, Inc. has not verified the accuracy of this information.

**Table 2. Summary of Fuel Additives Analytical Data
Station #4931, 731 West MacArthur Blvd., Oakland, CA**

Well and Sample Date	Concentrations in (µg/L)								Comments
	Ethanol	TBA	MTBE	DIPE	ETBE	TAME	1,2-DCA	EDB	
A-2									
1/30/2003	<40	<20	--	<0.50	<0.50	<0.50	--	--	a
5/28/2003	<100	<20	1.1	<0.50	<0.50	<0.50	--	--	
8/6/2003	<100	<20	<0.50	<0.50	<0.50	<0.50	<0.50	<0.50	
09/02/2004	<100	<20	<0.50	<0.50	<0.50	<0.50	<0.50	<0.50	
08/11/2005	<100	<20	<0.50	<0.50	<0.50	<0.50	<0.50	<0.50	
8/11/2006	<300	<20	3.6	<0.50	<0.50	<0.50	<0.50	<0.50	
8/7/2007	<300	<20	3.4	<0.50	<0.50	<0.50	<0.50	<0.50	b
A-3									
5/28/2003	<100	<20	43	<0.50	<0.50	24	--	--	
02/02/2004	<100	<20	13	<0.50	<0.50	4.6	<0.50	<0.50	
09/02/2004	<500	<100	62	<2.5	<2.5	15	<2.5	<2.5	
02/02/2005	<100	<20	6.8	<0.50	<0.50	2.4	<0.50	<0.50	b
08/11/2005	<100	<20	39	<0.50	<0.50	4.2	<0.50	<0.50	
02/15/2006	<300	<20	2.2	<0.50	<0.50	0.58	<0.50	<0.50	
8/11/2006	<300	<20	4.1	<0.50	<0.50	<0.50	<0.50	<0.50	
2/7/2007	<300	<20	0.58	<0.50	<0.50	<0.50	<0.50	<0.50	
8/7/2007	<300	<20	3.9	<0.50	<0.50	<0.50	<0.50	<0.50	b
A-4									
1/30/2003	<4,000	<2,000	2,100	<50	<50	530	--	--	a
5/28/2003	<10,000	<2,000	2,500	<50	<50	590	--	--	
8/6/2003	<5,000	<1,000	2,500	<25	<25	560	<25	<25	
11/14/2003	<1,000	320	310	<5.0	<5.0	76	--	--	
02/02/2004	<5,000	<1,000	1,500	<25	<25	350	<25	<25	
05/04/2004	<10,000	<2,000	2,300	<50	<50	510	<50	<50	
09/02/2004	<5,000	1,200	1,200	<25	<25	280	<25	<25	
11/10/2004	<2,000	910	1,100	<10	<10	270	<10	<10	
02/02/2005	<2,000	2,100	1,700	<10	<10	430	<10	<10	b
05/09/2005	<10,000	2,000	1,800	<50	<50	460	<50	<50	
08/11/2005	<2,000	2,400	1,200	<10	<10	310	<10	<10	
11/18/2005	<500	1,400	310	<2.5	<2.5	98	<2.5	<2.5	b

**Table 2. Summary of Fuel Additives Analytical Data
Station #4931, 731 West MacArthur Blvd., Oakland, CA**

Well and Sample Date	Concentrations in (µg/L)								Comments
	Ethanol	TBA	MTBE	DIPE	ETBE	TAME	1,2-DCA	EDB	
A-4 Cont.									
02/15/2006	<1,500	2,700	910	<2.5	<2.5	270	<2.5	<2.5	
5/30/2006	<6,000	3,000	1,200	<10	<10	340	<10	<10	
8/11/2006	<6,000	3,200	1,200	<10	<10	350	<10	<10	
11/1/2006	<6,000	1,700	360	<10	<10	95	<10	--	b
2/7/2007	<6,000	3,000	1,500	<10	<10	460	<10	<10	
5/9/2007	<6,000	2,200	340	<10	<10	91	<10	<10	
8/7/2007	<3,000	1,800	510	<5.0	<5.0	140	<5.0	<5.0	b
11/14/2007	<300	600	280	<0.50	<0.50	90	<0.50	<0.50	
A-5									
5/28/2003	<10,000	<2,000	1,500	<50	<50	620	--	--	
02/02/2004	<500	170	140	<2.5	<2.5	54	<2.5	<2.5	
09/02/2004	<500	150	66	<2.5	<2.5	29	<2.5	<2.5	
02/02/2005	<100	840	17	<0.50	<0.50	7.6	<0.50	<0.50	
08/11/2005	<100	530	6.8	<0.50	<0.50	7.1	<0.50	<0.50	
02/15/2006	<300	460	5.1	<0.50	<0.50	4.2	<0.50	<0.50	
8/11/2006	<300	1,100	12	<0.50	<0.50	5.0	<0.50	<0.50	
2/7/2007	<300	600	1.5	<0.50	<0.50	<0.50	<0.50	<0.50	
8/7/2007	<300	79	0.81	<0.50	<0.50	<0.50	<0.50	<0.50	b
A-6									
11/14/2003	--	--	--	--	--	--	--	--	Well inaccessible
02/02/2004	--	--	--	--	--	--	--	--	Well inaccessible
05/04/2004	--	--	--	--	--	--	--	--	Well inaccessible
09/02/2004	--	--	--	--	--	--	--	--	Well inaccessible
11/10/2004	--	--	--	--	--	--	--	--	Well inaccessible
8/11/2005	--	--	--	--	--	--	--	--	Well inaccessible
8/11/2006	--	--	--	--	--	--	--	--	Well inaccessible
A-7									
5/28/2003	<100	<20	3.8	<0.50	<0.50	0.94	--	--	
09/02/2004	<100	<20	8.9	<0.50	<0.50	3.0	<0.50	<0.50	
08/11/2005	<100	<20	18	<0.50	<0.50	4.4	<0.50	<0.50	

**Table 2. Summary of Fuel Additives Analytical Data
Station #4931, 731 West MacArthur Blvd., Oakland, CA**

Well and Sample Date	Concentrations in (µg/L)								Comments
	Ethanol	TBA	MTBE	DIPE	ETBE	TAME	1,2-DCA	EDB	
A-7 Cont.									
8/11/2006	<300	<20	3.6	<0.50	<0.50	0.91	0.54	<0.50	
8/7/2007	<300	<20	2.7	<0.50	<0.50	<0.50	<0.50	<0.50	b
A-8									
1/30/2003	<8,000	<4,000	2,200	<100	<100	900	--	--	a
5/28/2003	<10,000	<2,000	2,100	<50	<50	1,100	--	--	
8/6/2003	<10,000	<2,000	3,000	<50	<50	1,200	<50	<50	
11/14/2003	<1,000	<200	850	<5.0	<5.0	320	--	--	
02/02/2004	<5,000	<1,000	1,100	<25	<25	380	<25	<25	
05/04/2004	<10,000	<2,000	1,600	<50	<50	440	<50	<50	
09/02/2004	<5,000	<1,000	680	<25	<25	170	<25	<25	
11/10/2004	<500	<100	290	<2.5	<2.5	66	<2.5	<2.5	
02/02/2005	<5,000	<1,000	1,900	<25	<25	510	<25	<25	b
05/09/2005	<100	<20	66	<0.50	<0.50	2.9	<0.50	<0.50	
08/11/2005	<2,500	<500	1,100	<12	<12	310	<12	<12	
11/18/2005	<1,000	<200	340	<5.0	<5.0	120	<5.0	<5.0	b
02/15/2006	<6,000	880	1,100	<10	<10	330	<10	<10	
5/30/2006	<1,500	<100	140	<2.5	<2.5	43	<2.5	<2.5	
8/11/2006	<3,000	<200	290	<5.0	<5.0	92	<5.0	<5.0	
11/1/2006	<3,000	1,200	910	<5.0	<5.0	250	<5.0	<5.0	
2/7/2007	<15,000	<1,000	1,200	<25	<25	330	<25	<25	
5/9/2007	<1,500	<100	55	<2.5	<2.5	16	<2.5	<2.5	
8/7/2007	<1,500	140	430	<2.5	<2.5	160	<2.5	<2.5	b
11/14/2007	<300	28	100	<0.50	<0.50	44	<0.50	<0.50	
A-9									
1/30/2003	<40	<20	1.1	<0.50	<0.50	<0.50	--	--	
5/28/2003	<100	<20	0.74	<0.50	<0.50	<0.50	--	--	
8/6/2003	<100	<20	1.8	<0.50	<0.50	<0.50	<0.50	<0.50	
09/02/2004	<100	<20	<0.50	<0.50	<0.50	<0.50	<0.50	<0.50	
08/11/2005	<100	<20	1.5	<0.50	<0.50	<0.50	<0.50	<0.50	
8/11/2006	<300	<20	1.6	<0.50	<0.50	<0.50	<0.50	<0.50	

**Table 2. Summary of Fuel Additives Analytical Data
Station #4931, 731 West MacArthur Blvd., Oakland, CA**

Well and Sample Date	Concentrations in (µg/L)								Comments
	Ethanol	TBA	MTBE	DIPE	ETBE	TAME	1,2-DCA	EDB	
A-9 Cont.									
8/7/2007	<300	<20	0.64	<0.50	<0.50	<0.50	<0.50	<0.50	b
A-10									
09/02/2004	<1,000	<200	270	<5.0	<5.0	44	<5.0	<5.0	
08/11/2005	<100	<20	97	<0.50	<0.50	14	<0.50	<0.50	
8/11/2006	<300	<20	46	<0.50	<0.50	7.3	<0.50	<0.50	
8/7/2007	<300	<20	8.9	<0.50	<0.50	<0.50	<0.50	<0.50	b
A-11									
5/28/2003	<100	<20	0.53	<0.50	<0.50	<0.50	--	--	
09/02/2004	<100	<20	<0.50	<0.50	<0.50	<0.50	<0.50	<0.50	
08/11/2005	<100	<20	<0.50	<0.50	<0.50	<0.50	<0.50	<0.50	
8/11/2006	<300	<20	<0.50	<0.50	<0.50	<0.50	<0.50	<0.50	
8/7/2007	<300	<20	<0.50	<0.50	<0.50	<0.50	<0.50	<0.50	b
A-12									
5/28/2003	<100	<20	10	<0.50	<0.50	2.5	--	--	
02/02/2004	<100	<20	0.91	<0.50	<0.50	<0.50	<0.50	<0.50	
09/02/2004	<100	<20	6.2	<0.50	<0.50	1.7	<0.50	<0.50	
02/02/2005	<100	<20	8.3	<0.50	<0.50	2.2	<0.50	<0.50	b
08/11/2005	<100	<20	5.4	<0.50	<0.50	1.1	<0.50	<0.50	
8/11/2006	<300	<20	7.4	<0.50	<0.50	2.5	<0.50	<0.50	
8/7/2007	<300	<20	<0.50	<0.50	<0.50	<0.50	<0.50	<0.50	b
A-13									
5/28/2003	<100	<20	<0.50	<0.50	<0.50	<0.50	--	--	
09/02/2004	<100	<20	<0.50	<0.50	<0.50	<0.50	<0.50	<0.50	
AR-1									
AR-2									
AR-3									

ABBREVIATIONS:

-- = Not analyzed/applicable/measured/available

< = Not detected at or above the laboratory reporting limit

1,2-DCA = 1,2-Dichloroethane

DIPE = Di-isopropyl ether

EDB = 1,2-Dibromoethane

ETBE = Ethyl tert-butyl ether

MTBE = Methyl tert-butyl ether

TAME = tert-Amyl methyl ether

TBA = tert-Butyl alcohol

µg/L = Micrograms per Liter

FOOTNOTES:

a = The result for TBA was reported with a possible high bias due to the continuing calibration verification falling outside acceptance criteria.

b = The calibration verification for ethanol was within the method limits but outside the contract limits.

NOTES:

All volatile organic compounds analyzed using EPA Method 8260B.

Note: The data within this table collected prior to April 2006 was provided to Broadbent & Associates, Inc. by Atlantic Richfield Company and their previous consultants. Broadbent & Associates, Inc. has not verified the accuracy of this information.

**Table 3. Historical Ground-Water Flow Direction and Gradient
Station #4931, 731 West MacArthur Blvd., Oakland, CA**

Date Sampled	Approximate Flow Direction	Approximate Hydraulic Gradient
6/21/2000	West-Southwest	0.031
9/20/2000	Southwest	0.013
12/26/2000	West	0.028
3/20/2001	West	0.046
6/12/2001	West	0.014
9/23/2001	West	0.012
12/31/2001	West	0.024
3/21/2002	West	0.047
4/17/2002	West	0.03
8/12/2002	West	0.016
12/6/2002	West	0.015
1/30/2003	West	Variable
5/28/2003	West	0.022 a
8/6/2003	West-Southwest	0.018
11/14/2003	West	0.02
2/2/2004	West	0.04
5/4/2004	West to North	0.025 to 0.033
9/2/2004	West	0.033
11/10/2004	West	0.031
2/2/2005	West-Southwest	0.04
5/9/2005	Northwest-Southwest	0.04
8/11/2005	West	0.02
11/18/2005	West	0.03
2/15/2006	Southwest	0.04
5/30/2006	West	0.05
8/11/2006	West	0.01
11/1/2006	West	0.01
2/7/2007	West	0.02
5/9/2007	West	0.05
8/7/2007	West	0.02
11/14/2007	West	0.02

FOOTNOTES:

a = Using wells AR-1 and A-9

Note: The data within this table collected prior to April 2006 was provided to Broadbent & Associates, Inc. by Atlantic Richfield Company and their previous consultants. Broadbent & Associates, Inc. has not verified the accuracy of this information.

APPENDIX A

**STRATUS GROUND-WATER SAMPLING DATA PACKAGE
(INCLUDES FIELD DATA SHEETS AND LABORATORY ANALYTICAL REPORT
WITH CHAIN-OF-CUSTODY DOCUMENTATION)**



3330 Cameron Park Drive, Ste 550
Cameron Park, California 95682
(530) 676-6004 ~ Fax: (530) 676-6005

December 7, 2007

Mr. Rob Miller
Broadbent & Associates, Inc.
2000 Kirman Avenue
Reno, NV 89502

Re: Groundwater Sampling Data Package, BP Service Station No. 4931, located at
731 W. MacArthur Boulevard, Oakland California

General Information

Data Submittal Prepared / Reviewed by: Sandy Hayes / Jay Johnson

Phone Number: (530) 676-6000

On-Site Supplier Representative: Jerry Gonzales

Sampling Date: November 14, 2007

Arrival: 10:00 *Departure:* 12:00

Weather Conditions: Clear

Unusual Field Conditions: None

Scope of Work Performed: Quarterly monitoring and sampling

Variations from Work Scope: None noted

This submittal presents the tabulation of data collected in association with routine groundwater monitoring. The attachments include field data sheets, chain of custody documentation, and certified analytical results. The information is being provided to BP-ARCO's Scoping Supplier for use in preparing a report for regulatory submittal. This submittal is limited to presentation of collected data and does not include data interpretation or conclusions or recommendations. Any questions concerning this submittal should be addressed to the Preparer/Reviewer identified above.

Sincerely,

STRATUS ENVIRONMENTAL, INC.

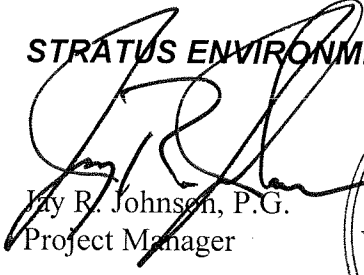

Jay R. Johnson, P.G.
Project Manager



Attachments:

- Field Data Sheets
- Chain of Custody Documentation
- Certified Analytical Results

CC: Mr. Paul Supple, BP/ARCO

BP ALAMEDA PORTFOLIO
WATER SAMPLE FIELD DATA SHEET

PROJECT #: 4931 PURGED BY: JCO WELL I.D.: A-4
 CLIENT NAME: _____ SAMPLED BY: J SAMPLE I.D.: _____
 LOCATION: Oakland, 731 W. MacArthur Blvd. QA SAMPLES: _____

DATE PURGED 11-14-07 START (2400hr) 11:48 END (2400hr) 11:48
 DATE SAMPLED 11-14-07 SAMPLE TIME (2400hr) 11:45
 SAMPLE TYPE: Groundwater Surface Water _____ Treatment Effluent _____ Other _____

CASING DIAMETER: 2" _____ 3" 4" _____ 5" _____ 6" _____ 8" _____ Other _____
 Casing Volume: (gallons per foot) (0.17) (0.38) (0.67) (1.02) (1.50) (2.60) ()

DEPTH TO BOTTOM (feet) = 19.53 CASING VOLUME (gal) = _____
 DEPTH TO WATER (feet) = 8.65 CALCULATED PURGE (gal) = _____
 WATER COLUMN HEIGHT (feet) = _____ ACTUAL PURGE (gal) = NP

FIELD MEASUREMENTS

DATE	TIME (2400hr)	VOLUME (gal)	TEMP. (degrees F)	CONDUCTIVITY (umhos/cm)	pH (units)	COLOR (visual)	TURBIDITY (NTU)
<u>11-14-07</u>	<u>11:46</u>	_____	<u>22.4</u>	<u>519</u>	<u>6.94</u>	<u>clear</u>	_____
_____	_____	_____	_____	_____	_____	_____	_____
_____	_____	_____	_____	_____	_____	_____	_____
_____	_____	_____	_____	_____	_____	_____	_____
_____	_____	_____	_____	_____	_____	_____	_____
_____	_____	_____	_____	_____	_____	_____	_____
_____	_____	_____	_____	_____	_____	_____	_____
_____	_____	_____	_____	_____	_____	_____	_____
_____	_____	_____	_____	_____	_____	_____	_____
_____	_____	_____	_____	_____	_____	_____	_____

SAMPLE INFORMATION

SAMPLE DEPTH TO WATER: 8.65 SAMPLE TURBIDITY: _____
 80% RECHARGE: YES _____ NO ANALYSES: _____
 ODOR: No SAMPLE VESSEL / PRESERVATIVE: _____

PURGING EQUIPMENT

_____ Bladder Pump _____ Bailer (Teflon)
 _____ Centrifugal Pump _____ Bailer (PVC)
 _____ Submersible Pump _____ Bailer (Stainless Steel)
 _____ Peristaltic Pump _____ Dedicated _____
 Other: _____
 Pump Depth: _____

SAMPLING EQUIPMENT

_____ Bladder Pump _____ Bailer (Teflon)
 _____ Centrifugal Pump _____ Bailer (_____ PVC or _____ disposable)
 _____ Submersible Pump _____ Bailer (Stainless Steel)
 _____ Peristaltic Pump _____ Dedicated _____
 Other: _____

WELL INTEGRITY: _____ LOCK#: MAST
 REMARKS: DO-1.27

SIGNATURE: _____ Page _____ of _____

BP ALAMEDA PORTFOLIO
WATER SAMPLE FIELD DATA SHEET

PROJECT #: 4931 PURGED BY: [Signature] WELL I.D.: A-8
 CLIENT NAME: _____ SAMPLED BY: [Signature] SAMPLE I.D.: A-8
 LOCATION: Oakland, 731 W. MacArthur Blvd. QA SAMPLES: _____

DATE PURGED 11-14-07 START (2400hr) 11:29 END (2400hr) 11:32
 DATE SAMPLED 11-14-07 SAMPLE TIME (2400hr) 11:30
 SAMPLE TYPE: Groundwater Surface Water _____ Treatment Effluent _____ Other _____

CASING DIAMETER: 2" _____ 3" 4" _____ 5" _____ 6" _____ 8" _____ Other _____
 Casing Volume: (gallons per foot) (0.17) (0.38) (0.67) (1.02) (1.50) (2.60) ()

DEPTH TO BOTTOM (feet) = 17.93 CASING VOLUME (gal) = _____
 DEPTH TO WATER (feet) = 7.77 CALCULATED PURGE (gal) = _____
 WATER COLUMN HEIGHT (feet) = 10.1 ACTUAL PURGE (gal) = NP

FIELD MEASUREMENTS

DATE	TIME (2400hr)	VOLUME (gal)	TEMP. (degrees F)	CONDUCTIVITY (umhos/cm)	pH (units)	COLOR (visual)	TURBIDITY (NTU)
<u>11-14-07</u>	<u>11:31</u>	<u>0</u>	<u>240</u>	<u>721</u>	<u>6.73</u>	_____	_____
_____	_____	_____	_____	_____	_____	_____	_____
_____	_____	_____	_____	_____	_____	_____	_____
_____	_____	_____	_____	_____	_____	_____	_____
_____	_____	_____	_____	_____	_____	_____	_____
_____	_____	_____	_____	_____	_____	_____	_____
_____	_____	_____	_____	_____	_____	_____	_____
_____	_____	_____	_____	_____	_____	_____	_____
_____	_____	_____	_____	_____	_____	_____	_____
_____	_____	_____	_____	_____	_____	_____	_____

SAMPLE INFORMATION

SAMPLE DEPTH TO WATER: 7.77 SAMPLE TURBIDITY: clear
 80% RECHARGE: YES _____ NO _____ ANALYSES: SWO
 ODOR: No SAMPLE VESSEL / PRESERVATIVE: 6 Vol HCC

PURGING EQUIPMENT

_____ Bladder Pump _____ Bailer (Teflon)
 _____ Centrifugal Pump _____ Bailer (PVC)
 _____ Submersible Pump _____ Bailer (Stainless Steel)
 _____ Peristaltic Pump _____ Dedicated _____
 Other: _____
 Pump Depth: _____

SAMPLING EQUIPMENT

_____ Bladder Pump _____ Bailer (Teflon)
 _____ Centrifugal Pump _____ Bailer (_____ PVC or disposable)
 _____ Submersible Pump _____ Bailer (Stainless Steel)
 _____ Peristaltic Pump _____ Dedicated _____
 Other: _____

WELL INTEGRITY: good LOCK#: Master
 REMARKS: PO 1-01

SIGNATURE: [Signature] Page _____ of _____



ARD
A BP affiliated company

Chain of Custody Record

Project Name: BP 4931
 BP BU/AR Region/Enfos Segment: BP > Americas > West > Retail > CA > Alameda-4931
 State or Lead Regulatory Agency: _____
 Requested Due Date (mm/dd/yy): _____

On-site Time: <u>10:00</u>	Temp: <u>67</u>
Off-site Time: <u>12:00</u>	Temp: <u>70</u>
Sky Conditions: <u>Clear</u>	
Meteorological Events: <u>NONE</u>	
Wind Speed: <u>0</u>	Direction: <u>E</u>

Lab Name: <u>TestAmerica</u>	BP/AR Facility No.: <u>4931</u>	Consultant/Contractor: <u>Stratus Environmental, Inc.</u>
Address: <u>885 Jarvis Drive</u>	BP/AR Facility Address: <u>731 W. MacArthur Blvd., Oakland</u>	Address: <u>3330 Cameron Park Drive, Suite 550</u>
<u>Morgan Hill, CA 95937</u>	Site Lat/Long:	<u>Cameron Park, CA 95682</u>
Lab PM: <u>Lisa Race</u>	California Global ID #: <u>T0600100110</u>	Consultant/Contractor Project No.:
Tele/Fax: <u>408-782-8156 408-782-6308 (fax)</u>	Enfos Project No.: <u>G0C8C-0015</u>	Consultant/Contractor PM: <u>Jay Johnson</u>
BP/AR PM Contact: <u>Paul Supple</u>	Provision or RCOP (circle one) <u>Provision</u>	Tele/Fax: <u>(530) 676-6000 / (530) 676-6005</u>
Address: <u>2010 Crow Canyon Place, Suite 150</u>	Phase/WBS: <u>04-Monitoring</u>	Report Type & QC Level: <u>Level 1 with EDF</u>
<u>San Ramon, CA</u>	Sub Phase/Task: <u>03-Analytical</u>	E-mail EDD To: <u>shayes@stratusinc.net</u>
Tele/Fax: <u>925-275-3506</u>	Cost Element: <u>01-Contractor labor</u>	Invoice to: <u>Atlantic Richfield Co</u>

Item No.	Sample Description	Time	Date	Matrix			Laboratory No.	No. of Containers	Preservative					Requested Analysis					Sample Point Lat/Long and Comments *Oxy = MTBD, TAME, ETBE, DIPE, TBA				
				Soil/Solid	Water/Liquid	Air			Unpreserved	H ₂ SO ₄	HNO ₃	HCl	Methanol	GREBTEX/Oxy*	1,2 DCA	Ethanol	EDB	DRO					
1	A-4	1145	11/17/07	X				3			X			X	X	X	X						
2	A-8	1130	1	X				6			X			X	X	X	X						
3	TB 4931-111407	600	1	X				3			X			X	X	X	X						HOLD
4																							
5																							
6																							
7																							
8																							
9																							
10																							

Sampler's Name: <u>Jerry Gonzalez</u>	Relinquished By / Affiliation: _____	Date: <u>11/15</u>	Time: <u>1500</u>	Accepted By / Affiliation: _____	Date: <u>11/15</u>	Time: <u>1500</u>
Sampler's Company: <u>Douglas ENV</u>						
Shipment Date:						
Shipment Method:						
Shipment Tracking No:						

Special Instructions: Please cc results to: rmiller@broadbentinc.com

Custody Seals in Place: Yes / No | Temp Blank: Yes / No | Cooler Temp on Receipt: °F/C | Trip Blank: Yes / No | MS/MSD Sample Submitted: Yes / No

6 December, 2007

Jay Johnson
Stratus Environmental Inc. [Arco]
3330 Cameron Park Dr., Suite 550
Cameron Park, CA 95682

RE: ARCO #4931, Oakland, CA
Work Order: MQK0551

Enclosed are the results of analyses for samples received by the laboratory on 11/15/07 18:40. If you have any questions concerning this report, please feel free to contact me.

Sincerely,



Lisa Race
Senior Project Manager

CA ELAP Certificate # 1210

The results in this laboratory report pertain only to the samples tested in the laboratory. The analyses contained in this report were performed in accordance with the BPGCLN Technical Specifications, applicable Federal, State, local regulations and certification requirements as well as the methodologies as described in laboratory SOPs reviewed by the BPGCLN. This entire report was reviewed and approved for release.

Stratus Environmental Inc. [Arco] 3330 Cameron Park Dr., Suite 550 Cameron Park CA, 95682	Project: ARCO #4931, Oakland, CA Project Number: G0C8C-0015 Project Manager: Jay Johnson	MQK0551 Reported: 12/06/07 17:11
---	--	--

ANALYTICAL REPORT FOR SAMPLES

Sample ID	Laboratory ID	Matrix	Date Sampled	Date Received
A-4	MQK0551-01	Water	11/14/07 11:45	11/15/07 18:40
A-8	MQK0551-02	Water	11/14/07 11:30	11/15/07 18:40
TB 4931-111407	MQK0551-03	Water	11/14/07 06:00	11/15/07 18:40

The carbon range for the TPH-GRO has been changed from C6-C10 to C4-C12. The carbon range for TPH-DRO has been changed from C10-C28 to C10-C36. EPA 8015B has been modified to better meet the requirements of California regulatory agencies.

These samples were received with no custody seals.

Stratus Environmental Inc. [Arco] 3330 Cameron Park Dr., Suite 550 Cameron Park CA, 95682	Project: ARCO #4931, Oakland, CA Project Number: G0C8C-0015 Project Manager: Jay Johnson	MQK0551 Reported: 12/06/07 17:11
---	--	--

Total Purgeable Hydrocarbons by GC/MS (CA LUFT)
TestAmerica - Morgan Hill, CA

Analyte	Result	Reporting Limit	Units	Dilution	Batch	Prepared	Analyzed	Method	Notes
A-4 (MQK0551-01) Water Sampled: 11/14/07 11:45 Received: 11/15/07 18:40									
Gasoline Range Organics (C4-C12)	500	50	ug/l	1	7K23002	11/23/07	11/23/07	LUFT GCMS	
Surrogate: 1,2-Dichloroethane-d4		106 %	60-150		"	"	"	"	
Surrogate: Dibromofluoromethane		91 %	75-130		"	"	"	"	
Surrogate: Toluene-d8		96 %	75-120		"	"	"	"	
Surrogate: 4-Bromofluorobenzene		97 %	55-130		"	"	"	"	
A-8 (MQK0551-02) Water Sampled: 11/14/07 11:30 Received: 11/15/07 18:40									
Gasoline Range Organics (C4-C12)	990	50	ug/l	1	7K23002	11/23/07	11/23/07	LUFT GCMS	
Surrogate: 1,2-Dichloroethane-d4		106 %	60-150		"	"	"	"	
Surrogate: Dibromofluoromethane		94 %	75-130		"	"	"	"	
Surrogate: Toluene-d8		96 %	75-120		"	"	"	"	
Surrogate: 4-Bromofluorobenzene		100 %	55-130		"	"	"	"	

Stratus Environmental Inc. [Arco] 3330 Cameron Park Dr., Suite 550 Cameron Park CA, 95682	Project: ARCO #4931, Oakland, CA Project Number: G0C8C-0015 Project Manager: Jay Johnson	MQK0551 Reported: 12/06/07 17:11
---	--	--

Volatile Organic Compounds by EPA Method 8260B
TestAmerica - Morgan Hill, CA

Analyte	Result	Reporting Limit	Units	Dilution	Batch	Prepared	Analyzed	Method	Notes
---------	--------	-----------------	-------	----------	-------	----------	----------	--------	-------

A-4 (MQK0551-01) Water Sampled: 11/14/07 11:45 Received: 11/15/07 18:40

Methyl tert-butyl ether	280	10	ug/l	20	7K20011	11/20/07	11/21/07	EPA 8260B	
<i>Surrogate: Dibromofluoromethane</i>		103 %		75-130	"	"	"	"	
<i>Surrogate: 1,2-Dichloroethane-d4</i>		107 %		60-150	"	"	"	"	
<i>Surrogate: Toluene-d8</i>		100 %		75-120	"	"	"	"	
<i>Surrogate: 4-Bromofluorobenzene</i>		94 %		55-130	"	"	"	"	

A-4 (MQK0551-01RE1) Water Sampled: 11/14/07 11:45 Received: 11/15/07 18:40

tert-Amyl methyl ether	90	0.50	ug/l	1	7K23002	11/23/07	11/23/07	EPA 8260B	
Benzene	4.9	0.50	"	"	"	"	"	"	
tert-Butyl alcohol	600	20	"	"	"	"	"	"	
Di-isopropyl ether	ND	0.50	"	"	"	"	"	"	
1,2-Dibromoethane (EDB)	ND	0.50	"	"	"	"	"	"	
1,2-Dichloroethane	ND	0.50	"	"	"	"	"	"	
Ethanol	ND	300	"	"	"	"	"	"	
Ethyl tert-butyl ether	ND	0.50	"	"	"	"	"	"	
Ethylbenzene	ND	0.50	"	"	"	"	"	"	
Toluene	ND	0.50	"	"	"	"	"	"	
Xylenes (total)	ND	0.50	"	"	"	"	"	"	
<i>Surrogate: Dibromofluoromethane</i>		91 %		75-130	"	"	"	"	
<i>Surrogate: 1,2-Dichloroethane-d4</i>		106 %		60-150	"	"	"	"	
<i>Surrogate: Toluene-d8</i>		96 %		75-120	"	"	"	"	
<i>Surrogate: 4-Bromofluorobenzene</i>		97 %		55-130	"	"	"	"	

A-8 (MQK0551-02) Water Sampled: 11/14/07 11:30 Received: 11/15/07 18:40

Benzene	300	5.0	ug/l	10	7K20011	11/20/07	11/21/07	EPA 8260B	
<i>Surrogate: Dibromofluoromethane</i>		100 %		75-130	"	"	"	"	
<i>Surrogate: 1,2-Dichloroethane-d4</i>		108 %		60-150	"	"	"	"	
<i>Surrogate: Toluene-d8</i>		98 %		75-120	"	"	"	"	
<i>Surrogate: 4-Bromofluorobenzene</i>		102 %		55-130	"	"	"	"	

Stratus Environmental Inc. [Arco] 3330 Cameron Park Dr., Suite 550 Cameron Park CA, 95682	Project: ARCO #4931, Oakland, CA Project Number: G0C8C-0015 Project Manager: Jay Johnson	MQK0551 Reported: 12/06/07 17:11
---	--	--

Volatile Organic Compounds by EPA Method 8260B

TestAmerica - Morgan Hill, CA

Analyte	Result	Reporting Limit	Units	Dilution	Batch	Prepared	Analyzed	Method	Notes
A-8 (MQK0551-02RE1) Water Sampled: 11/14/07 11:30 Received: 11/15/07 18:40									
tert-Amyl methyl ether	44	0.50	ug/l	1	7K23002	11/23/07	11/23/07	EPA 8260B	
tert-Butyl alcohol	28	20	"	"	"	"	"	"	
Di-isopropyl ether	ND	0.50	"	"	"	"	"	"	
1,2-Dibromoethane (EDB)	ND	0.50	"	"	"	"	"	"	
1,2-Dichloroethane	ND	0.50	"	"	"	"	"	"	
Ethanol	ND	300	"	"	"	"	"	"	
Ethyl tert-butyl ether	ND	0.50	"	"	"	"	"	"	
Ethylbenzene	0.68	0.50	"	"	"	"	"	"	
Methyl tert-butyl ether	100	0.50	"	"	"	"	"	"	
Toluene	2.5	0.50	"	"	"	"	"	"	
Xylenes (total)	0.96	0.50	"	"	"	"	"	"	
<i>Surrogate: Dibromofluoromethane</i>		94 %		75-130	"	"	"	"	
<i>Surrogate: 1,2-Dichloroethane-d4</i>		106 %		60-150	"	"	"	"	
<i>Surrogate: Toluene-d8</i>		96 %		75-120	"	"	"	"	
<i>Surrogate: 4-Bromofluorobenzene</i>		100 %		55-130	"	"	"	"	

Stratus Environmental Inc. [Arco] 3330 Cameron Park Dr., Suite 550 Cameron Park CA, 95682	Project: ARCO #4931, Oakland, CA Project Number: G0C8C-0015 Project Manager: Jay Johnson	MQK0551 Reported: 12/06/07 17:11
---	--	--

Total Purgeable Hydrocarbons by GC/MS (CA LUFT) - Quality Control
TestAmerica - Morgan Hill, CA

Analyte	Result	Reporting Limit	Units	Spike Level	Source Result	%REC	%REC Limits	RPD	RPD Limit	Notes
---------	--------	-----------------	-------	-------------	---------------	------	-------------	-----	-----------	-------

Batch 7K23002 - EPA 5030B P/T / LUFT GCMS

Blank (7K23002-BLK1) Prepared & Analyzed: 11/23/07

Gasoline Range Organics (C4-C12)	ND	50	ug/l							
Surrogate: 1,2-Dichloroethane-d4	2.60		"	2.50		104	60-150			
Surrogate: Dibromofluoromethane	2.37		"	2.50		95	75-130			
Surrogate: Toluene-d8	2.37		"	2.50		95	75-120			
Surrogate: 4-Bromofluorobenzene	2.34		"	2.50		94	55-130			

Laboratory Control Sample (7K23002-BS2) Prepared & Analyzed: 11/23/07

Gasoline Range Organics (C4-C12)	524	50	ug/l	500		105	55-130			
Surrogate: 1,2-Dichloroethane-d4	2.35		"	2.50		94	60-150			
Surrogate: Dibromofluoromethane	2.20		"	2.50		88	75-130			
Surrogate: Toluene-d8	2.33		"	2.50		93	75-120			
Surrogate: 4-Bromofluorobenzene	2.22		"	2.50		89	55-130			

Laboratory Control Sample Dup (7K23002-BSD2) Prepared & Analyzed: 11/23/07

Gasoline Range Organics (C4-C12)	529	50	ug/l	500		106	55-130	0.9	20	
Surrogate: 1,2-Dichloroethane-d4	2.45		"	2.50		98	60-150			
Surrogate: Dibromofluoromethane	2.22		"	2.50		89	75-130			
Surrogate: Toluene-d8	2.34		"	2.50		94	75-120			
Surrogate: 4-Bromofluorobenzene	2.26		"	2.50		90	55-130			

Matrix Spike (7K23002-MS1) **Source: MQK0602-02** Prepared & Analyzed: 11/23/07

Gasoline Range Organics (C4-C12)	4250	50	ug/l	550	2430	332	25-150			BB, EY
Surrogate: 1,2-Dichloroethane-d4	2.39		"	2.50		96	60-150			
Surrogate: Dibromofluoromethane	2.44		"	2.50		98	75-130			
Surrogate: Toluene-d8	2.48		"	2.50		99	75-120			
Surrogate: 4-Bromofluorobenzene	2.45		"	2.50		98	55-130			

Matrix Spike Dup (7K23002-MSD1) **Source: MQK0602-02** Prepared & Analyzed: 11/23/07

Gasoline Range Organics (C4-C12)	4610	50	ug/l	550	2430	397	25-150	8	20	BB, EY
Surrogate: 1,2-Dichloroethane-d4	2.45		"	2.50		98	60-150			
Surrogate: Dibromofluoromethane	2.41		"	2.50		96	75-130			
Surrogate: Toluene-d8	2.45		"	2.50		98	75-120			
Surrogate: 4-Bromofluorobenzene	2.43		"	2.50		97	55-130			

Stratus Environmental Inc. [Arco] 3330 Cameron Park Dr., Suite 550 Cameron Park CA, 95682	Project: ARCO #4931, Oakland, CA Project Number: G0C8C-0015 Project Manager: Jay Johnson	MQK0551 Reported: 12/06/07 17:11
---	--	--

Volatile Organic Compounds by EPA Method 8260B - Quality Control
TestAmerica - Morgan Hill, CA

Analyte	Result	Reporting Limit	Units	Spike Level	Source Result	%REC	%REC Limits	RPD	RPD Limit	Notes
---------	--------	-----------------	-------	-------------	---------------	------	-------------	-----	-----------	-------

Batch 7K20011 - EPA 5030B P/T / EPA 8260B

Blank (7K20011-BLK1)

Prepared: 11/20/07 Analyzed: 11/21/07

tert-Amyl methyl ether	ND	0.50	ug/l							
Benzene	ND	0.50	"							
tert-Butyl alcohol	ND	20	"							
Di-isopropyl ether	ND	0.50	"							
1,2-Dibromoethane (EDB)	ND	0.50	"							
1,2-Dichloroethane	ND	0.50	"							
Ethanol	ND	300	"							
Ethyl tert-butyl ether	ND	0.50	"							
Ethylbenzene	ND	0.50	"							
Methyl tert-butyl ether	ND	0.50	"							
Toluene	ND	0.50	"							
Xylenes (total)	ND	0.50	"							
<i>Surrogate: Dibromofluoromethane</i>	2.51		"	2.50		100	75-130			
<i>Surrogate: 1,2-Dichloroethane-d4</i>	2.63		"	2.50		105	60-150			
<i>Surrogate: Toluene-d8</i>	2.46		"	2.50		98	75-120			
<i>Surrogate: 4-Bromofluorobenzene</i>	2.32		"	2.50		93	55-130			

Laboratory Control Sample (7K20011-BS1)

Prepared & Analyzed: 11/20/07

tert-Amyl methyl ether	10.6	0.50	ug/l	10.0		106	75-125			
Benzene	10.1	0.50	"	10.0		101	75-120			
tert-Butyl alcohol	190	20	"	200		95	80-120			
Di-isopropyl ether	10.4	0.50	"	10.0		104	70-130			
1,2-Dibromoethane (EDB)	10.4	0.50	"	10.0		104	75-130			
1,2-Dichloroethane	10.2	0.50	"	10.0		102	65-130			
Ethanol	224	300	"	200		112	50-150			
Ethyl tert-butyl ether	10.6	0.50	"	10.0		106	75-130			
Ethylbenzene	9.96	0.50	"	10.0		100	80-125			
Methyl tert-butyl ether	10.3	0.50	"	10.0		103	80-130			
Toluene	10.1	0.50	"	10.0		101	80-120			
Xylenes (total)	29.9	0.50	"	30.0		100	80-125			
<i>Surrogate: Dibromofluoromethane</i>	2.59		"	2.50		104	75-130			
<i>Surrogate: 1,2-Dichloroethane-d4</i>	2.47		"	2.50		99	60-150			
<i>Surrogate: Toluene-d8</i>	2.61		"	2.50		104	75-120			
<i>Surrogate: 4-Bromofluorobenzene</i>	2.67		"	2.50		107	55-130			

Stratus Environmental Inc. [Arco] 3330 Cameron Park Dr., Suite 550 Cameron Park CA, 95682	Project: ARCO #4931, Oakland, CA Project Number: G0C8C-0015 Project Manager: Jay Johnson	MQK0551 Reported: 12/06/07 17:11
---	--	--

Volatile Organic Compounds by EPA Method 8260B - Quality Control
TestAmerica - Morgan Hill, CA

Analyte	Result	Reporting Limit	Units	Spike Level	Source Result	%REC	%REC Limits	RPD	RPD Limit	Notes
---------	--------	-----------------	-------	-------------	---------------	------	-------------	-----	-----------	-------

Batch 7K20011 - EPA 5030B P/T / EPA 8260B

Matrix Spike (7K20011-MS1)	Source: MQK0551-02			Prepared & Analyzed: 11/20/07						
tert-Amyl methyl ether	147	5.0	ug/l	100	32.8	114	75-140			
Benzene	388	5.0	"	100	302	87	80-120			
tert-Butyl alcohol	1960	200	"	2000	ND	98	80-125			
Di-isopropyl ether	103	5.0	"	100	ND	103	75-135			
1,2-Dibromoethane (EDB)	115	5.0	"	100	ND	115	80-135			
1,2-Dichloroethane	104	5.0	"	100	ND	104	65-145			
Ethanol	1910	3000	"	2000	ND	95	50-150			
Ethyl tert-butyl ether	110	5.0	"	100	ND	110	80-135			
Ethylbenzene	100	5.0	"	100	ND	100	75-130			
Methyl tert-butyl ether	187	5.0	"	100	81.7	106	75-145			
Toluene	106	5.0	"	100	2.50	104	80-125			
Xylenes (total)	311	5.0	"	300	1.30	103	75-125			
<i>Surrogate: Dibromofluoromethane</i>	2.56		"	2.50		102	75-130			
<i>Surrogate: 1,2-Dichloroethane-d4</i>	2.50		"	2.50		100	60-150			
<i>Surrogate: Toluene-d8</i>	2.63		"	2.50		105	75-120			
<i>Surrogate: 4-Bromofluorobenzene</i>	2.54		"	2.50		102	55-130			

Matrix Spike Dup (7K20011-MSD1)	Source: MQK0551-02			Prepared & Analyzed: 11/20/07						
tert-Amyl methyl ether	143	5.0	ug/l	100	32.8	110	75-140	3	25	
Benzene	408	5.0	"	100	302	107	80-120	5	20	
tert-Butyl alcohol	1940	200	"	2000	ND	97	80-125	1	25	
Di-isopropyl ether	102	5.0	"	100	ND	102	75-135	2	25	
1,2-Dibromoethane (EDB)	108	5.0	"	100	ND	108	80-135	7	30	
1,2-Dichloroethane	102	5.0	"	100	ND	102	65-145	2	25	
Ethanol	2210	3000	"	2000	ND	111	50-150	15	25	
Ethyl tert-butyl ether	106	5.0	"	100	ND	106	80-135	3	25	
Ethylbenzene	101	5.0	"	100	ND	101	75-130	0.2	20	
Methyl tert-butyl ether	185	5.0	"	100	81.7	103	75-145	1	25	
Toluene	105	5.0	"	100	2.50	102	80-125	2	25	
Xylenes (total)	305	5.0	"	300	1.30	101	75-125	2	20	
<i>Surrogate: Dibromofluoromethane</i>	2.60		"	2.50		104	75-130			
<i>Surrogate: 1,2-Dichloroethane-d4</i>	2.50		"	2.50		100	60-150			
<i>Surrogate: Toluene-d8</i>	2.59		"	2.50		104	75-120			
<i>Surrogate: 4-Bromofluorobenzene</i>	2.66		"	2.50		106	55-130			

Stratus Environmental Inc. [Arco] 3330 Cameron Park Dr., Suite 550 Cameron Park CA, 95682	Project: ARCO #4931, Oakland, CA Project Number: G0C8C-0015 Project Manager: Jay Johnson	MQK0551 Reported: 12/06/07 17:11
---	--	--

Volatile Organic Compounds by EPA Method 8260B - Quality Control
TestAmerica - Morgan Hill, CA

Analyte	Result	Reporting Limit	Units	Spike Level	Source Result	%REC	%REC Limits	RPD	RPD Limit	Notes
---------	--------	-----------------	-------	-------------	---------------	------	-------------	-----	-----------	-------

Batch 7K23002 - EPA 5030B P/T / EPA 8260B

Blank (7K23002-BLK1)				Prepared & Analyzed: 11/23/07						
tert-Amyl methyl ether	ND	0.50	ug/l							
Benzene	ND	0.50	"							
tert-Butyl alcohol	ND	20	"							
Di-isopropyl ether	ND	0.50	"							
1,2-Dibromoethane (EDB)	ND	0.50	"							
1,2-Dichloroethane	ND	0.50	"							
Ethanol	ND	300	"							
Ethyl tert-butyl ether	ND	0.50	"							
Ethylbenzene	ND	0.50	"							
Methyl tert-butyl ether	ND	0.50	"							
Toluene	ND	0.50	"							
Xylenes (total)	ND	0.50	"							
<i>Surrogate: Dibromofluoromethane</i>	2.37		"	2.50		95	75-130			
<i>Surrogate: 1,2-Dichloroethane-d4</i>	2.60		"	2.50		104	60-150			
<i>Surrogate: Toluene-d8</i>	2.37		"	2.50		95	75-120			
<i>Surrogate: 4-Bromofluorobenzene</i>	2.34		"	2.50		94	55-130			

Laboratory Control Sample (7K23002-BS1)				Prepared & Analyzed: 11/23/07						
tert-Amyl methyl ether	8.75	0.50	ug/l	10.0		88	75-125			
Benzene	8.71	0.50	"	10.0		87	75-120			
tert-Butyl alcohol	194	20	"	200		97	80-120			
Di-isopropyl ether	9.43	0.50	"	10.0		94	70-130			
1,2-Dibromoethane (EDB)	9.00	0.50	"	10.0		90	75-130			
1,2-Dichloroethane	9.19	0.50	"	10.0		92	65-130			
Ethanol	239	300	"	200		119	50-150			
Ethyl tert-butyl ether	8.84	0.50	"	10.0		88	75-130			
Ethylbenzene	9.07	0.50	"	10.0		91	80-125			
Methyl tert-butyl ether	8.61	0.50	"	10.0		86	80-130			
Toluene	8.60	0.50	"	10.0		86	80-120			
Xylenes (total)	26.7	0.50	"	30.0		89	80-125			
<i>Surrogate: Dibromofluoromethane</i>	2.40		"	2.50		96	75-130			
<i>Surrogate: 1,2-Dichloroethane-d4</i>	2.38		"	2.50		95	60-150			
<i>Surrogate: Toluene-d8</i>	2.24		"	2.50		90	75-120			
<i>Surrogate: 4-Bromofluorobenzene</i>	2.27		"	2.50		91	55-130			

Stratus Environmental Inc. [Arco] 3330 Cameron Park Dr., Suite 550 Cameron Park CA, 95682	Project: ARCO #4931, Oakland, CA Project Number: G0C8C-0015 Project Manager: Jay Johnson	MQK0551 Reported: 12/06/07 17:11
---	--	--

Volatile Organic Compounds by EPA Method 8260B - Quality Control
TestAmerica - Morgan Hill, CA

Analyte	Result	Reporting Limit	Units	Spike Level	Source Result	%REC	%REC Limits	RPD	RPD Limit	Notes
---------	--------	-----------------	-------	-------------	---------------	------	-------------	-----	-----------	-------

Batch 7K23002 - EPA 5030B P/T / EPA 8260B

Matrix Spike (7K23002-MS1)	Source: MQK0602-02			Prepared & Analyzed: 11/23/07						
tert-Amyl methyl ether	10.0	0.50	ug/l	10.0	ND	100	75-140			
Benzene	9.91	0.50	"	10.0	0.490	94	80-120			
tert-Butyl alcohol	174	20	"	200	5.29	84	80-125			
Di-isopropyl ether	10.5	0.50	"	10.0	ND	105	75-135			
1,2-Dibromoethane (EDB)	10.7	0.50	"	10.0	ND	107	80-135			
1,2-Dichloroethane	10.6	0.50	"	10.0	ND	106	65-145			
Ethanol	192	300	"	200	ND	96	50-150			
Ethyl tert-butyl ether	9.91	0.50	"	10.0	ND	99	80-135			
Ethylbenzene	9.52	0.50	"	10.0	0.660	89	75-130			
Methyl tert-butyl ether	10.1	0.50	"	10.0	0.180	99	75-145			
Toluene	9.68	0.50	"	10.0	0.200	95	80-125			
Xylenes (total)	27.0	0.50	"	30.0	0.960	87	75-125			
<i>Surrogate: Dibromofluoromethane</i>	2.44		"	2.50		98	75-130			
<i>Surrogate: 1,2-Dichloroethane-d4</i>	2.39		"	2.50		96	60-150			
<i>Surrogate: Toluene-d8</i>	2.48		"	2.50		99	75-120			
<i>Surrogate: 4-Bromofluorobenzene</i>	2.45		"	2.50		98	55-130			

Matrix Spike Dup (7K23002-MSD1)	Source: MQK0602-02			Prepared & Analyzed: 11/23/07						
tert-Amyl methyl ether	10.0	0.50	ug/l	10.0	ND	100	75-140	0.3	25	
Benzene	9.79	0.50	"	10.0	0.490	93	80-120	1	20	
tert-Butyl alcohol	172	20	"	200	5.29	83	80-125	1	25	
Di-isopropyl ether	10.5	0.50	"	10.0	ND	105	75-135	0.3	25	
1,2-Dibromoethane (EDB)	10.6	0.50	"	10.0	ND	106	80-135	0.3	30	
1,2-Dichloroethane	10.6	0.50	"	10.0	ND	106	65-145	0	25	
Ethanol	200	300	"	200	ND	100	50-150	4	25	
Ethyl tert-butyl ether	10.0	0.50	"	10.0	ND	100	80-135	0.9	25	
Ethylbenzene	9.50	0.50	"	10.0	0.660	88	75-130	0.2	20	
Methyl tert-butyl ether	10.2	0.50	"	10.0	0.180	100	75-145	0.8	25	
Toluene	9.55	0.50	"	10.0	0.200	94	80-125	1	25	
Xylenes (total)	27.0	0.50	"	30.0	0.960	87	75-125	0.07	20	
<i>Surrogate: Dibromofluoromethane</i>	2.41		"	2.50		96	75-130			
<i>Surrogate: 1,2-Dichloroethane-d4</i>	2.45		"	2.50		98	60-150			
<i>Surrogate: Toluene-d8</i>	2.45		"	2.50		98	75-120			
<i>Surrogate: 4-Bromofluorobenzene</i>	2.43		"	2.50		97	55-130			

Stratus Environmental Inc. [Arco]
3330 Cameron Park Dr., Suite 550
Cameron Park CA, 95682

Project: ARCO #4931, Oakland, CA
Project Number: G0C8C-0015
Project Manager: Jay Johnson

MQK0551
Reported:
12/06/07 17:11

Notes and Definitions

EY Result exceeds normal dynamic range; reported as a min. est.
BB Sample > 4x spike concentration
DET Analyte DETECTED
ND Analyte NOT DETECTED at or above the reporting limit or MDL, if MDL is specified
NR Not Reported
dry Sample results reported on a dry weight basis
RPD Relative Percent Difference



A BP affiliated company

Chain of Custody Record

Project Name: BP 4931
 BP BU/AR Region/Enfos Segment: BP > Americas > West > Retail > CA > Alameda > 4931
 State or Lead Regulatory Agency: _____
 Requested Due Date (mm/dd/yy): _____

On-site Time: <u>10:00</u>	Temp: <u>67</u>
Off-site Time: <u>12:00</u>	Temp: <u>70</u>
Sky Conditions: <u>Clear</u>	
Meteorological Events: <u>NONE</u>	
Wind Speed: <u>6</u>	Direction: <u>S</u>

Lab Name: <u>TestAmerica</u>	BP/AR Facility No.: <u>4931</u>	Consultant/Contractor: <u>Stratus Environmental, Inc.</u>
Address: <u>885 Jarvis Drive</u>	BP/AR Facility Address: <u>731 W. MacArthur Blvd., Oakland</u>	Address: <u>3330 Cameron Park Drive, Suite 550</u>
<u>Morgan Hill, CA 95937</u>	Site Lat/Long:	<u>Cameron Park, CA 95682</u>
Lab PM: <u>Lisa Race</u>	California Global ID #: <u>T0600100110</u>	Consultant/Contractor Project No.:
Tele/Fax: <u>408-782-8156 408-782-6308 (fax)</u>	Enfos Project No.: <u>G0C8C-0015</u>	Consultant/Contractor PM: <u>Jay Johnson</u>
BP/AR PM Contact: <u>Paul Supple</u>	Provision or RCOP (circle one) <u>Provision</u>	Tele/Fax: <u>(530) 676-6000 / (530) 676-6005</u>
Address: <u>2010 Crow Canyon Place, Suite 150</u>	Phase/WBS: <u>04-Monitoring</u>	Report Type & QC Level: <u>Level 1 with EDF</u>
<u>San Ramon, CA</u>	Sub Phase/Task: <u>03-Analytical</u>	E-mail BDD To: <u>shaves@stratusinc.net</u>
Tele/Fax: <u>925-275-3506</u>	Cost Element: <u>01-Contractor labor</u>	Invoice to: <u>Atlantic Richfield Co.</u>

Item No.	Sample Description	Time	Date	Matrix			Laboratory No.	No. of Containers	Preservative					Requested Analysis					Sample Point Lat/Long and Comments *Oxy = MTBD, TAME, ETBE, DIPE, TBA				
				Sol/Solid	Water/Liquid	Air			Unpreserved	H ₂ SO ₄	HNO ₃	HCl	Methanol	DRB/TEX/Oxy*	1,2 DCA	Ethanol	EDB	DRO					
1	A-4	1145	11-17	X			01	3						X	X	X	X						
2	A-8	1130	1	X			02	6						X	X	X	X						
3	TB 4931-111407	600	1	X			03	3						X	X	X	X						HOLD
4																							
5																							
6																							
7																							
8																							
9																							
10																							

Sampler's Name: <u>Jerry Gonzalez</u>	Relinquished By / Affiliation: _____	Date: <u>11/15</u>	Time: <u>1500</u>	Accepted By / Affiliation: _____	Date: <u>11/15</u>	Time: <u>1500</u>
Sampler's Company: <u>Doulos ENV</u>	_____	<u>11/15</u>	<u>1520</u>	_____	<u>11-15</u>	<u>1800</u>
Shipment Date:	_____	<u>11-15</u>	<u>1840</u>	_____	<u>11/15</u>	<u>1840</u>
Shipment Method:	_____			_____		
Shipment Tracking No:	_____			_____		

Special Instructions: Please cc results to: rmiller@broadbentinc.com

Custody Seals In Place: Yes/No (X) | Temp Blank: Yes/No (X) | Cooler Temp on Receipt: 4.0 °F/C | Trip Blank: Yes/No (X) | MS/MSD Sample Submitted: Yes/No (X)

TEST AMERICA SAMPLE RECEIPT LOG

CLIENT NAME: SRW 4931
REC. BY (PRINT) DV.
WORKORDER: MGK0551

DATE REC'D AT LAB: 11/15/07
TIME REC'D AT LAB: 1940
DATE LOGGED IN: 11/16/07

For Regulatory Purposes?
 DRINKING WATER
 WASTE WATER
 OTHER

CIRCLE THE APPROPRIATE RESPONSE	LAB SAMPLE #	CLIENT ID	CONTAINER DESCRIPTION	PRESERVATIVE	PH	SAMPLE MATRIX	DATE SAMPLED	REMARKS: CONDITION (ETC.)
1. Custody Seal(s) Present / <u>Absent</u> Intact / Broken*								/
2. Chain-of-Custody Present / <u>Absent</u> *								
3. Traffic Reports or Packing List: Present / <u>Absent</u>								
4. Airbill: Airbill / Sticker Present / <u>Absent</u>								
5. Airbill #:								
6. Sample Labels: Present / <u>Absent</u>								
7. Sample IDs: <u>Listed</u> / Not Listed on Chain-of-Custody								
8. Sample Condition: <u>Intact</u> / Broken* / Leaking*								
9. Does information on chain-of-custody, traffic reports and sample labels agree? <u>Yes</u> / No*								
10. Sample received within hold time? <u>Yes</u> / No*								
11. Adequate sample volume received? <u>Yes</u> / No*								
12. Proper preservatives used? <u>Yes</u> / No*								
13. Trip Blank / Temp Blank Received? (circle which, if yes) <u>Yes</u> / No*								
14. Read Temp: <u>5.0°</u> Correction Factor: <u>-1.0°</u> Corrected Temp: <u>4.0°</u> Is corrected temp. 0-6°C? <u>Yes</u> / No*								

SRW
 11/15/07
 DV.
 COC

APPENDIX B

HISTORICAL GROUND-WATER DATA

Table 1
Groundwater Elevation and Analytical Data
Total Purgeable Petroleum Hydrocarbons
(TPPH as Gasoline, BTEX Compounds, and MTBE)

ARCO Service Station 4931
731 West MacArthur Boulevard, Oakland, California

Well Number	Date Gauged/ Sampled	Well Elevation (feet, MSL)	Depth to Water (feet, TOB)	Groundwater Elevation (feet, MSL)	TPH Gasoline (ppb)	Benzene (ppb)	Toluene (ppb)	Ethyl- benzene (ppb)	Total Xylenes (ppb)	MTBE 8021B* (ppb)	MTBE 8260 (ppb)	Dissolved Oxygen (ppm)	Purged/ Not Purged (P/NP)
A-2	03/26/96	55.48	5.37	50.11	<50	<0.5	<0.5	<0.5	<0.5	NA	NA	NM	
A-2	05/22/96	55.48	5.25	50.23	<50	<0.5	<0.5	<0.5	<0.5	NA	NA	NM	
A-2	08/22/96	55.48	10.45	45.03	<50	1.1	1.8	<0.5	1.3	<2.5	NA	NM	
A-2	12/19/96	55.48	5.53	49.95	<50	<0.5	<0.5	<0.5	<0.5	2.7	NA	NM	
A-2	04/01/97	55.48	8.77	46.71	<50	<0.5	<0.5	<0.5	<0.5	<2.5	NA	NM	
A-2	05/27/97	55.48	9.87	45.61	<50	<0.5	<0.5	<0.5	<0.5	4.6	NA	NM	
A-2	08/12/97	55.48	11.11	44.37	<50	<0.5	<0.5	<0.5	<0.5	5.6	NA	NM	
A-2	11/14/97	55.48	10.63	44.85	<50	0.9	2.8	<0.5	2.4	27	NA	2.6	
A-2	03/18/98	55.48	3.58	51.90	<50	<0.5	<0.5	<0.5	<0.5	<3	NA	NM	
A-2	05/19/98	55.48	4.82	50.66	<50	<0.5	<0.5	<0.5	<0.5	<3	NA	1.30	P
A-2	07/29/98	55.48	8.94	46.54	<50	<0.5	<0.5	<0.5	<0.5	<3	NA	1.2	NP
A-2	10/09/98	55.48	10.82	44.66	<50	<0.5	<0.5	<0.5	<0.5	<3	NA	0.5	NP
A-2	02/19/99	55.48	4.46	51.02	<50	<0.5	<0.5	<0.5	<0.5	<3	NA	3.0	P
A-2	06/02/99	55.48	5.59	49.89	<50	<0.5	0.6	<0.5	<0.5	<3	NA	5.35	NP
A-2	08/26/99	55.48	10.67	44.81	<50	<0.5	<0.5	<0.5	<0.5	<3	NA	0.79	NP
A-2	10/26/99	55.48	4.61	50.87	<50	<0.5	<0.5	<0.5	<1	<3	NA	2.14	P
A-2	02/25/00	55.48	3.10	52.38	<50	<0.5	<0.5	<0.5	<1	<3	NA	4.21	NP
A-3	03/26/96	54.66	7.20	47.46	Not Sampled: Well Sampled Semiannually								
A-3	05/22/96	54.66	7.70	46.96	<50	1.2	1.9	0.7	1.3	NA	NA	NM	
A-3	08/22/96	54.66	10.88	43.78	Not Sampled: Well Sampled Semiannually								
A-3	12/19/96	54.66	7.70	46.96	5,900	<25	<25	<25	<25	NA	5,300	NM	
A-3	04/01/97	54.66	9.78	44.88	Not Sampled: Well Sampled Semiannually								
A-3	05/27/97	54.66	10.55	44.11	2,300	<20	<20	<20	<20	3,800	NA	NM	
A-3	08/12/97	54.66	11.12	43.54	Not Sampled: Well Sampled Semiannually								
A-3	11/14/97	54.66	8.24	46.42	<1,000	<10	<10	<10	<10	1,500	NA	3.8	
A-3	03/18/98	54.66	5.05	49.61	Not Sampled: Well Sampled Semiannually								
A-3	05/19/98	54.66	9.00	45.66	<250	<2.5	<2.5	<2.5	<2.5	220	NA	4.60	P
A-3	07/29/98	54.66	9.86	44.80	Not Sampled: Well Sampled Semiannually								
A-3	10/09/98	54.66	11.36	43.30	<250	<2.5	<2.5	<2.5	<2.5	260	NA	1.0	NP
A-3	02/19/99	54.66	6.19	48.47	<50	<0.5	<0.5	<0.5	<0.5	<3	NA	2.5	NP
A-3	06/02/99	54.66	10.82	43.84	120	<1	<1	<1	<1	160	NA	2.78	NP

Table 1
Groundwater Elevation and Analytical Data
Total Purgeable Petroleum Hydrocarbons
(TPPH as Gasoline, BTEX Compounds, and MTBE)

ARCO Service Station 4931
731 West MacArthur Boulevard, Oakland, California

Well Number	Date Gauged/ Sampled	Well Elevation (feet, MSL)	Depth to Water (feet, TOB)	Groundwater Elevation (feet, MSL)	TPH Gasoline (ppb)	Benzene (ppb)	Toluene (ppb)	Ethyl- benzene (ppb)	Total Xylenes (ppb)	MTBE 8021B* (ppb)	MTBE 8260 (ppb)	Dissolved Oxygen (ppm)	Purged/ Not Purged (P/NP)	
A-3	08/26/99	54.66	10.73	43.93	Not Sampled: Well Sampled Semiannually								0.95	
A-3	10/26/99	54.66	6.58	48.08	<50	<0.5	<0.5	<0.5	<1	32	NA	2.06	NP	
A-3	02/25/00	54.66	5.41	49.25	Not Sampled: Well Sampled Semiannually									
A-4	03/26/96	54.73	7.95	46.78	8,900	1,200	21	200	220	NA	NA	NM		
A-4	05/22/96	54.73	8.35	46.38	5,300	700	<10	170	130	NA	NA	NM		
A-4	08/22/96	54.73	11.03	43.70	3,000	480	<5.0	75	26	150	NA	NM		
A-4	12/19/96	54.73	8.67	46.06	<2,000	<20	<20	<20	<20	NA	15,000	NM		
A-4	04/01/97	54.73	11.95	42.78	8,900	1,700	22	310	260	6,900	NA	NM		
A-4	05/27/97	54.73	10.80	43.93	7,100	960	<20	150	74	7,900	NA	NM		
A-4	08/12/97	54.73	11.38	43.35	4,300	670	12	51	27	2,800	NA	NM		
A-4	11/14/97	54.73	7.74	46.99	<20,000	300	500	<200	<200	27,000	NA	2.2		
A-4	03/18/98	54.73	6.80	47.93	4,700	600	<20	99	94	1,200	NA	1.0		
A-4	05/19/98	54.73	9.06	45.67	<2000	<20	<20	<20	720	2,000	NA	1.28	P	
A-4	07/29/98	54.73	10.05	44.68	8,400	1,300	<20	290	130	1,800	NA	0.7	NP	
A-4	10/09/98	54.73	11.20	43.53	3,500	400	<20	54	<20	1,700	NA	1.0	NP	
A-4	02/19/99	54.73	6.85	47.88	<1,000	<10	<10	<10	12	650	NA	0.1	NP	
A-4	06/02/99	54.73	11.00	43.73	6,100	760	16	260	89	2,300	NA	1.12	NP	
A-4	08/26/99	54.73	10.80	43.93	1,100	68	5	8	4	1,400	NA	1.15	NP	
A-4	10/26/99	54.73	10.11	44.62	1,500	39	2.3	9.0	5	1,700	NA	10.12	NP	
A-4	02/25/00	54.73	5.90	48.83	870	53	1.1	4.6	20	600	NA	1.72	NP	
A-5	03/26/96	54.17	7.93	46.24	Not Sampled: Well Sampled Semiannually									
A-5	05/22/96	54.17	8.20	45.97	<50	<0.5	<0.5	<0.5	<0.5	NA	NA	NM		
A-5	08/22/96	54.17	10.70	43.47	Not Sampled: Well Sampled Semiannually									
A-5	12/19/96	54.17	8.39	45.78	9,900	1,100	330	230	700	NA	24	NM		
A-5	04/01/97	54.17	10.83	43.34	Not Sampled: Well Sampled Semiannually									
A-5	05/27/97	54.17	10.65	43.52	100	<0.5	<0.5	<0.5	<0.5	120	NA	NM		
A-5	08/12/97	54.17	11.05	43.12	Not Sampled: Well Sampled Semiannually									
A-5	11/14/97	54.17	10.51	43.66	<50	<0.5	<0.5	<0.5	<0.5	41	NA	4.8		
A-5	03/18/98	54.17	8.10	46.07	Not Sampled: Well Sampled Semiannually									
A-5	05/19/98	54.17	9.31	44.86	590	<5	<5	<5	<5	710	NA	2.48	P	

Table 1
Groundwater Elevation and Analytical Data
Total Purgeable Petroleum Hydrocarbons
(TPPH as Gasoline, BTEX Compounds, and MTBE)

ARCO Service Station 4931
731 West MacArthur Boulevard, Oakland, California

Well Number	Date Gauged/ Sampled	Well Elevation (feet, MSL)	Depth to Water (feet, TOB)	Groundwater Elevation (feet, MSL)	TPH Gasoline (ppb)	Benzene (ppb)	Toluene (ppb)	Ethyl- benzene (ppb)	Total Xylenes (ppb)	MTBE 8021B* (ppb)	MTBE 8260 (ppb)	Dissolved Oxygen (ppm)	Purged/ Not Purged (P/NP)
A-5	07/29/98	54.17	9.89	44.28	Not Sampled: Well Sampled Semiannually								
A-5	10/09/98	54.17	11.02	43.15	690	<5	<5	<5	<5	710	NA	1.0	NP
A-5	02/19/99	54.17	6.82	47.35	<2,000	<20	<20	<20	<20	2,300	NA	0.6	NP
A-5	06/02/99	54.17	10.82	43.35	1,500	<0.5	2.3	<0.5	<0.5	2,400	NA	2.81	NP
A-5	08/26/99	54.17	10.65	43.52	Not Sampled: Well Sampled Semiannually								0.49
A-5	10/26/99	54.17	10.35	43.82	380	<0.5	<0.5	<0.5	<1	440	NA	1.55	NP
A-5	02/25/00	54.17	6.89	47.28	Not Sampled: Well Sampled Semiannually								
A-6	03/26/96	55.17	7.15	48.02	52	2.7	<0.5	1.1	2.0	NA	NA	NM	
A-6	05/22/96	55.17	7.35	47.82	<50	2.4	<0.5	0.88	1.7	NA	NA	NM	
A-6	08/22/96	55.17	10.12	45.05	<50	<0.5	<0.5	<0.5	<0.5	<2.5	NA	NM	
A-6	12/19/96	55.17	7.43	47.74	<50	1.7	<0.5	0.78	1.5	<2.5	NA	NM	
A-6	04/01/97	55.17	9.97	45.20	<50	4.7	<0.5	1.9	3.2	<2.5	NA	NM	
A-6	05/27/97	55.17	9.66	45.51	<50	0.69	<0.5	<0.5	<0.5	<2.5	NA	NM	
A-6	08/12/97	55.17	10.43	44.74	<50	<0.5	<0.5	<0.5	<0.5	<2.5	NA	NM	
A-6	11/14/97	55.17	9.76	45.41	<50	<0.5	<0.5	<0.5	<0.5	<3	NA	<1.0	
A-6	03/18/98	55.17	7.00	48.17	<50	6.2	0.5	2.3	2.6	<3	NA	3.0	
A-6	05/19/98	55.17	8.27	46.90	<50	<0.5	<0.5	1.3	4.7	<3	NA	2.16	P
A-6	07/29/98	55.17	8.96	46.21	<50	<0.5	<0.5	<0.5	<0.5	<3	NA	0.8	NP
A-6	10/09/98	55.17	10.23	44.94	<50	<0.5	<0.5	<0.5	<0.5	<3	NA	1.0	NP
A-6	02/19/99	55.17	5.79	49.38	<50	<0.5	<0.5	<0.5	<0.5	5	NA	0.4	NP
A-6	06/02/99	55.17	9.71	45.46	<50	<0.5	<0.5	<0.5	<0.5	<3	NA	2.00	NP
A-6	08/26/99	55.17	9.79	45.38	<50	<0.5	<0.5	<0.5	0.7	<3	NA	0.66	NP
A-6	10/26/99	55.17	9.70	45.47	<50	<0.5	<0.5	<0.5	<1	<3	NA	1.66	NP
A-6	02/25/00	55.17	5.68	49.49	<50	<0.5	<0.5	<0.5	<1	<3	NA	1.22	NP
A-7	03/26/96	54.71	6.90	47.81	Not Sampled: Well Sampled Semiannually								
A-7	05/22/96	54.71	8.27	46.44	<50	<0.5	<0.5	<0.5	<0.5	NA	NA	NM	
A-7	08/22/96	54.71	9.80	44.91	Not Sampled: Well Sampled Semiannually								
A-7	12/19/96	54.71	7.19	47.52	Not Sampled: Well Sampled Annually								
A-7	04/01/97	54.71	9.63	45.08	Not Sampled: Well Sampled Annually								
A-7	05/27/97	54.71	9.34	45.37	<50	<0.5	<0.5	<0.5	<0.5	<2.5	NA	NM	

Table 1
Groundwater Elevation and Analytical Data
Total Purgeable Petroleum Hydrocarbons
(TPPH as Gasoline, BTEX Compounds, and MTBE)

ARCO Service Station 4931
731 West MacArthur Boulevard, Oakland, California

Well Number	Date Gauged/ Sampled	Well Elevation (feet, MSL)	Depth to Water (feet, TOB)	Groundwater Elevation (feet, MSL)	TPH Gasoline (ppb)	Benzene (ppb)	Toluene (ppb)	Ethyl- benzene (ppb)	Total Xylenes (ppb)	MTBE 8021B* (ppb)	MTBE 8260 (ppb)	Dissolved Oxygen (ppm)	Purged/ Not Purged (P/NP)
A-7	08/12/97	54.71	10.10	44.61	Not Sampled: Well Sampled Annually								
A-7	11/14/97	54.71	9.35	45.36	Not Sampled: Well Sampled Annually								
A-7	03/18/98	54.71	6.75	47.96	Not Sampled: Well Sampled Annually								
A-7	05/19/98	54.71	8.85	45.86	<50	<0.5	<0.5	<0.5	<0.5	<3	NA	1.82	P
A-7	07/29/98	54.71	8.84	45.87	Not Sampled: Well Sampled Annually								
A-7	10/09/98	54.71	10.05	44.66	Not Sampled: Well Sampled Annually								
A-7	02/19/99	54.71	5.57	49.14	<50	<0.5	<0.5	<0.5	<0.5	<3	NA	4.7	NP
A-7	06/02/99	54.71	9.56	45.15	<50	<0.5	<0.5	<0.5	<0.5	<3	NA	2.17	NP
A-7	08/26/99	54.71	9.66	45.05	Not Sampled: Well Sampled Annually								
A-7	10/26/99	54.71	9.54	45.17	Not Sampled: Well Sampled Annually								
A-7	02/25/00	54.71	5.60	49.11	Not Sampled: Well Sampled Annually								
A-8	03/26/96	53.77	7.10	46.67	48,000	2,600	<100	650	1,100	NA	NA	NM	
A-8	05/22/96	53.77	7.20	46.57	14,000	2,800	160	320	190	NA	NA	NM	
A-8	08/22/96	53.77	11.57	42.20	8,000	1,000	76	150	96	4,300	NA	NM	
A-8	12/19/96	53.77	8.04	45.73	12,000	450	110	210	230	<500	NA	NM	
A-8	04/01/97	53.77	9.98	43.79	Not Sampled: Well Sampled Semiannually								
A-8	05/27/97	53.77	11.45	42.32	11,000	1,600	100	220	210	2,300	NA	NM	
A-8	08/12/97	53.77	11.59	42.18	Not Sampled: Well Sampled Semiannually								
A-8	11/14/97	53.77	9.85	43.92	26,000	2,300	<200	400	400	4,100	NA	2.2	
A-8	03/18/98	53.77	7.80	45.97	Not Sampled: Well Sampled Semiannually								
A-8	05/19/98	53.77	8.78	44.99	88,000	4,200	150	640	600	6,700	NA	1.36	P
A-8	07/29/98	53.77	9.59	44.18	46,000	4,900	160	620	580	13,000	NA	0.5	NP
A-8	10/09/98	53.77	11.23	42.54	130,000	3,700	110	500	770	7,300	NA	1.0	NP
A-8	02/19/99	53.77	6.51	47.26	<1,000	39	<10	<10	<10	840	NA	0.2	NP
A-8	06/02/99	53.77	10.68	43.09	8,500	1,300	32	180	110	6,700	NA	1.31	NP
A-8	08/26/99	53.77	10.43	43.34	6,200	870	17	64	60	3,700	NA	0.69	NP
A-8	10/26/99	53.77	10.23	43.54	15,000	2,800	140	370	360	480	NA	0.62	NP
A-8	02/25/00	53.77	5.93	47.84	2,600	330	6.6	18	26	1,100	NA	1.43	NP
A-9	03/26/96	53.04	7.05	45.99	<50	<0.5	<0.5	<0.5	<0.5	NA	NA	NM	
A-9	05/22/96	53.04	7.20	45.84	<50	<0.5	<0.5	<0.5	<0.5	NA	NA	NM	

Table 1
Groundwater Elevation and Analytical Data
Total Purgeable Petroleum Hydrocarbons
(TPPH as Gasoline, BTEX Compounds, and MTBE)

ARCO Service Station 4931
731 West MacArthur Boulevard, Oakland, California

Well Number	Date Gauged/ Sampled	Well Elevation (feet, MSL)	Depth to Water (feet, TOB)	Groundwater Elevation (feet, MSL)	TPH				Total Xylenes (ppb)	MTBE 8021B* (ppb)	MTBE 8260 (ppb)	Dissolved Oxygen (ppm)	Purged/ Not Purged (P/NP)
					Gasoline (ppb)	Benzene (ppb)	Toluene (ppb)	Ethyl- benzene (ppb)					
A-9	08/22/96	53.04	9.68	43.36	<50	<0.5	<0.5	<0.5	<0.5	8.5	NA	NM	
A-9	12/19/96	53.04	7.43	45.61	<50	<0.5	<0.5	<0.5	<0.5	2.6	NA	NM	
A-9	04/01/97	53.04	9.95	43.09	Not Sampled: Well Sampled Semiannually								
A-9	05/27/97	53.04	9.56	43.48	<50	2.3	<0.5	<0.5	<0.5	45	NA	NM	
A-9	08/12/97	53.04	10.15	42.89	Not Sampled: Well Sampled Semiannually								
A-9	11/14/97	53.04	8.64	44.40	<200	<2.0	<2.0	<2.0	<2.0	190	NA	9.6	
A-9	03/18/98	53.04	6.45	46.59	Not Sampled: Well Sampled Semiannually								
A-9	05/19/98	53.04	8.35	44.69	<50	<0.5	<0.5	<0.5	<0.5	7	NA	1.27	P
A-9	07/29/98	53.04	8.74	44.30	<50	<0.5	<0.5	<0.5	<0.5	<3	NA	0.99	NP
A-9	10/09/98	53.04	10.05	42.99	<50	<0.5	<0.5	<0.5	<0.5	<3	NA	1.0	NP
A-9	02/19/99	53.04	6.91	46.13	<50	<0.5	<0.5	<0.5	<0.5	<3	NA	2.0	NP
A-9	06/02/99	53.04	9.72	43.32	<50	<0.5	<0.5	<0.5	<0.5	16	NA	2.32	NP
A-9	08/26/99	53.04	9.48	43.56	<50	<0.5	<0.5	<0.5	<0.5	<3	NA	0.71	NP
A-9	10/26/99	53.04	9.17	43.87	1,500	6.2	0.7	78	11	91	NA	2.15	NP
A-9	02/25/00	53.04	5.84	47.20	<50	<0.5	<0.5	<0.5	<1	<3	NA	1.55	NP
A-10	03/26/96	54.26	8.28	45.98	Not Sampled: Well Removed from Sampling Program								
A-10	05/22/96	54.26	8.60	45.66	Not Sampled: Well Removed from Sampling Program								
A-10	08/22/96	54.26	10.98	43.28	Not Sampled: Well Removed from Sampling Program								
A-10	12/19/96	54.26	8.80	45.46	Not Sampled: Well Removed from Sampling Program								
A-10	04/01/97	54.26	11.15	43.11	Not Sampled: Well Removed from Sampling Program								
A-10	05/27/97	54.26	10.90	43.36	Not Sampled: Well Removed from Sampling Program								
A-10	08/12/97	54.26	11.30	42.96	Not Sampled: Well Removed from Sampling Program								
A-10	11/14/97	54.26	10.80	43.46	Not Sampled: Well Removed from Sampling Program								
A-10	03/18/98				----- Well Removed from Survey Program -----								
A-11	03/26/96	53.74	8.10	45.64	Not Sampled: Well Sampled Semiannually								
A-11	05/22/96	53.74	8.25	45.49	<50	<0.5	<0.5	<0.5	<0.5	NA	NA	NM	
A-11	08/22/96	53.74	10.58	43.16	Not Sampled: Well Sampled Semiannually								
A-11	12/19/96	53.74	8.37	45.37	<50	<0.5	<0.5	<0.5	<0.5	<2.5	NA	NM	
A-11	04/01/97	53.74	10.95	42.79	Not Sampled: Well Sampled Semiannually								
A-11	05/27/97	53.74	10.60	43.14	<50	<0.5	<0.5	<0.5	<0.5	3.1	NA	NM	

Table 1
Groundwater Elevation and Analytical Data
Total Purgeable Petroleum Hydrocarbons
(TPPH as Gasoline, BTEX Compounds, and MTBE)

ARCO Service Station 4931
731 West MacArthur Boulevard, Oakland, California

Well Number	Date Gauged/ Sampled	Well Elevation (feet, MSL)	Depth to Water (feet, TOB)	Groundwater Elevation (feet, MSL)	TPH Gasoline (ppb)	Benzene (ppb)	Toluene (ppb)	Ethyl- benzene (ppb)	Total Xylenes (ppb)	MTBE 8021B* (ppb)	MTBE 8260 (ppb)	Dissolved Oxygen (ppm)	Purged/ Not Purged (P/NP)
A-11	08/12/97	53.74	11.07	42.67	Not Sampled: Well Sampled Semiannually								
A-11	11/14/97	53.74	10.58	43.16	<50	<0.5	<0.5	<0.5	<0.5	<3	NA	1.6	
A-11	03/18/98	53.74	8.14	45.60	Not Sampled: Well Sampled Semiannually								
A-11	05/19/98	53.74	9.40	44.34	<50	<0.5	<0.5	<0.5	<0.5	<3	NA	1.13	P
A-11	07/29/98	53.74	10.32	43.42	Not Sampled: Well Sampled Semiannually								
A-11	10/09/98	53.74	10.91	42.83	<50	<0.5	<0.5	<0.5	<0.5	<3	NA	2.0	NP
A-11	02/19/99	53.74	6.77	46.97	<50	<0.5	<0.5	<0.5	<0.5	<3	NA	1.8	NP
A-11	06/02/99	53.74	10.95	42.79	<50	<0.5	<0.5	<0.5	<0.5	6	NA	1.38	NP
A-11	08/26/99	53.74	11.05	42.69	Not Sampled: Well Sampled Semiannually								
A-11	10/26/99	53.74	10.81	42.93	<50	<0.5	<0.5	<0.5	<1	4	NA	1.27	NP
A-11	02/25/00	53.74	6.70	47.04	Not Sampled: Well Sampled Semiannually								
A-12	03/26/96	52.05	7.83	44.22	Not Sampled: Well Sampled Semiannually								
A-12	05/22/96	52.05	7.80	44.25	<50	<0.5	<0.5	<0.5	<0.5	NA	NA	NM	
A-12	08/22/96	52.05	9.97	42.08	Not Sampled: Well Sampled Semiannually								
A-12	12/19/96	52.05	8.18	43.87	85	<0.5	<0.5	<0.5	<0.5	170	NA	NM	
A-12	04/01/97	52.05	10.30	41.75	Not Sampled: Well Sampled Semiannually								
A-12	05/27/97	52.05	10.05	42.00	50	12	<0.5	<0.5	<0.5	96	NA	NM	
A-12	08/12/97	52.05	10.46	41.59	Not Sampled: Well Sampled Semiannually								
A-12	11/14/97	52.05	9.70	42.35	<50	<0.5	<0.5	<0.5	<0.5	75	NA	7.0	
A-12	03/18/98	52.05	8.15	43.90	Not Sampled: Well Sampled Semiannually								
A-12	05/19/98	52.05	9.15	42.90	<50	<0.5	<0.5	<0.5	<0.5	29	NA	1.47	P
A-12	07/29/98	52.05	9.38	42.67	Not Sampled: Well Sampled Semiannually								
A-12	10/09/98	52.05	10.21	41.84	<50	<0.5	<0.5	<0.5	<0.5	7	NA	2.0	NP
A-12	02/19/99	52.05	6.96	45.09	<50	<0.5	<0.5	<0.5	<0.5	<3	NA	5.2	NP
A-12	06/02/99	52.05	10.25	41.80	<50	<0.5	<0.5	<0.5	<0.5	7	NA	1.38	NP
A-12	08/26/99	52.05	9.91	42.14	Not Sampled: Well Sampled Semiannually								
A-12	10/26/99	52.05	9.73	42.32	<50	<0.5	<0.5	<0.5	<1	12	NA	1.09	NP
A-12	02/25/00	52.05	6.97	45.08	Not Sampled: Well Sampled Semiannually								
A-13	03/26/96	55.11			----- Well Inaccessible -----								
A-13	05/22/96	55.11			----- Well Inaccessible -----								

Table 1
Groundwater Elevation and Analytical Data
Total Purgeable Petroleum Hydrocarbons
(TPPH as Gasoline, BTEX Compounds, and MTBE)

ARCO Service Station 4931
731 West MacArthur Boulevard, Oakland, California

Well Number	Date Gauged/ Sampled	Well Elevation (feet, MSL)	Depth to Water (feet, TOB)	Groundwater Elevation (feet, MSL)	TPH Gasoline (ppb)	Benzene (ppb)	Toluene (ppb)	Ethyl- benzene (ppb)	Total Xylenes (ppb)	MTBE 8021B* (ppb)	MTBE 8260 (ppb)	Dissolved Oxygen (ppm)	Purged/ Not Purged (P/NP)
A-13	08/22/96	55.11		-----									Well Inaccessible
A-13	12/19/96	55.11		-----									Well Inaccessible
A-13	04/01/97	55.11		-----									Well Inaccessible
A-13	05/27/97	55.11		-----									Well Inaccessible
A-13	08/12/97	55.11		-----									Well Inaccessible
A-13	11/14/97	55.11		-----									Well Inaccessible
A-13	03/18/98	55.11		-----									Well Inaccessible
A-13	05/19/98	55.11		-----									Well Inaccessible
A-13	07/29/98	55.11		-----									Well Inaccessible
A-13	10/09/98	55.11		-----									Well Inaccessible
A-13	02/19/99	55.11		-----									Well Inaccessible
A-13	06/02/99	55.11		-----									Well Inaccessible
A-13	08/26/99	55.11		-----									Well Inaccessible
A-13	10/26/99	55.11		-----									Well Inaccessible
A-13	02/25/00	55.11		-----									Well Inaccessible
AR-1	03/26/96	54.72	8.13	46.59	6,200	110	64	38	520	NA	NA	NM	
AR-1	05/22/96	54.72	8.57	46.15	NS	NS	NS	NS	NS	NS	NS	NM	
AR-1	08/22/96	54.72	10.97	43.75	5,600	100	28	29	310	960	NA	NM	
AR-1	12/19/96	54.72	8.93	45.79	Not Sampled: Well Removed from Sampling Program								
AR-1	04/01/97	54.72	11.78	42.94	Not Sampled: Well Removed from Sampling Program								
AR-1	05/27/97	54.72	10.76	43.96	Not Sampled: Well Removed from Sampling Program								
AR-1	08/12/97	54.72	11.40	43.32	Not Sampled: Well Removed from Sampling Program								
AR-1	11/14/97	54.72	10.80	43.92	Not Sampled: Well Removed from Sampling Program								
AR-1	03/18/98	54.72	NM	NM	Not Sampled: Well Removed from Sampling Program								
AR-1	05/19/98	54.72	NM	NM	Not Sampled: Well Removed from Sampling Program								
AR-1	07/29/98	54.72	10.17	44.55	Not Sampled: Well Removed from Sampling Program								
AR-1	10/09/98	54.72	11.25	43.47	Not Sampled: Well Removed from Sampling Program								
AR-1	02/19/99	54.72	7.02	47.70	Not Sampled: Well Removed from Sampling Program								
AR-1	06/02/99	54.72	11.00	43.72	Not Sampled: Well Removed from Sampling Program								
AR-1	08/26/99	54.72	10.96	43.76	Not Sampled: Well Removed from Sampling Program								0.39
AR-1	10/26/99	54.72	10.68	44.04	Not Sampled: Well Removed from Sampling Program								1.39

Table 1
Groundwater Elevation and Analytical Data
Total Purgeable Petroleum Hydrocarbons
(TPPH as Gasoline, BTEX Compounds, and MTBE)

ARCO Service Station 4931
731 West MacArthur Boulevard, Oakland, California

Well Number	Date Gauged/ Sampled	Well Elevation (feet, MSL)	Depth to Water (feet, TOB)	Groundwater Elevation (feet, MSL)	TPH			Ethyl- benzene (ppb)	Total Xylenes (ppb)	MTBE 8021B* (ppb)	MTBE 8260 (ppb)	Dissolved Oxygen (ppm)	Purged/ Not Purged (P/NP)
					Gasoline (ppb)	Benzene (ppb)	Toluene (ppb)						
AR-1	02/25/00	54.72	7.15	47.57	Not Sampled: Well Removed from Sampling Program								
AR-2	03/26/96	54.77	4.93	49.84	<50	<0.5	<0.5	<0.5	<0.5	NA	NA	NM	
AR-2	05/22/96	54.77	5.65	49.12	NS	NS	NS	NS	NS	NS	NS	NM	
AR-2	08/22/96	54.77	7.27	47.50	<50	<0.5	<0.5	<0.5	<0.5	200	NA	NM	
AR-2	12/19/96	54.77	7.78	46.99	Not Sampled: Well Removed from Sampling Program								
AR-2	04/01/97	54.77	6.80	47.97	Not Sampled: Well Removed from Sampling Program								
AR-2	05/27/97	54.77	6.32	48.45	Not Sampled: Well Removed from Sampling Program								
AR-2	08/12/97	54.77	7.43	47.34	Not Sampled: Well Removed from Sampling Program								
AR-2	11/14/97	54.77	8.95	45.82	Not Sampled: Well Removed from Sampling Program								
AR-2	03/18/98	54.77	NM	NM	Not Sampled: Well Removed from Sampling Program								
AR-2	05/19/98	54.77	NM	NM	Not Sampled: Well Removed from Sampling Program								
AR-2	07/29/98	54.77	4.47	50.30	Not Sampled: Well Removed from Sampling Program								
AR-2	10/09/98	54.77	6.90	47.87	Not Sampled: Well Removed from Sampling Program								
AR-2	02/19/99	54.77	3.80	50.97	Not Sampled: Well Removed from Sampling Program								
AR-2	06/02/99	54.77	4.61	50.16	Not Sampled: Well Removed from Sampling Program								
AR-2	08/26/99	54.77	5.22	49.55	Not Sampled: Well Removed from Sampling Program								0.44
AR-2	10/26/99	54.77	3.20	51.57	Not Sampled: Well Removed from Sampling Program								1.79
AR-2	02/25/00	54.77	2.33	52.44	Not Sampled: Well Removed from Sampling Program								
AR-3	03/26/96	54.19	7.95	46.24	<50	<0.5	<0.5	<0.5	<0.5	NA	NA	NM	
AR-3	05/22/96	54.19	8.30	45.89	NS	NS	NS	NS	NS	NS	NS	NM	
AR-3	08/22/96	54.19	10.84	43.35	Not Sampled: Well Removed from Sampling Program								
AR-3	12/19/96	54.19	8.56	45.63	Not Sampled: Well Removed from Sampling Program								
AR-3	04/01/97	54.19	11.24	42.95	Not Sampled: Well Removed from Sampling Program								
AR-3	05/27/97	54.19	10.67	43.52	Not Sampled: Well Removed from Sampling Program								
AR-3	08/12/97	54.19	11.10	43.09	Not Sampled: Well Removed from Sampling Program								
AR-3	11/14/97	54.19	10.60	43.59	Not Sampled: Well Removed from Sampling Program								
AR-3	03/18/98	54.19	NM	NM	Not Sampled: Well Removed from Sampling Program								
AR-3	05/19/98	54.19	NM	NM	Not Sampled: Well Removed from Sampling Program								
AR-3	07/29/98	54.19	9.95	44.24	Not Sampled: Well Removed from Sampling Program								
AR-3	10/09/98	54.19	11.20	42.99	Not Sampled: Well Removed from Sampling Program								

Table 1
Groundwater Elevation and Analytical Data
Total Purgeable Petroleum Hydrocarbons
(TPPH as Gasoline, BTEX Compounds, and MTBE)

ARCO Service Station 4931
731 West MacArthur Boulevard, Oakland, California

Well Number	Date Gauged/ Sampled	Well Elevation (feet, MSL)	Depth to Water (feet, TOB)	Groundwater Elevation (feet, MSL)	TPH Gasoline	Benzene	Toluene	Ethyl- benzene	Total Xylenes	MTBE 8021B*	MTBE 8260	Dissolved Oxygen	Purged/ Not Purged (P/NP)
AR-3	02/19/99	54.19	6.98	47.21	Not Sampled: Well Removed from Sampling Program								
AR-3	06/02/99	54.19	10.80	43.39	Not Sampled: Well Removed from Sampling Program								
AR-3	08/26/99	54.19	10.69	43.50	Not Sampled: Well Removed from Sampling Program								0.40
AR-3	10/26/99	54.19	NM	NM	Not Sampled: Well Removed from Sampling Program								
AR-3	02/25/00	54.19	7.21	46.98	Not Sampled: Well Removed from Sampling Program								

TPH = Total petroleum hydrocarbons by modified EPA method 801
 BTEX = Benzene, toluene, ethylbenzene, total xylenes by EPA method 8021B. (EPA method 8020 prior to 10/26/99)
 MTBE = Methyl tert-butyl ether
 * = EPA method 8020 prior to 10/26/99
 MSL = Mean sea level
 TOB = Top of box
 ppb = Parts per billion
 ppm = Parts per million
 < = Less than laboratory detection limit stated to the right
 NA = Not analyzed
 NM = Not measured
 NS = Not sampled

APPENDIX C

GEOTRACKER UPLOAD CONFIRMATION

Electronic Submittal Information

[Main Menu](#) | [View/Add Facilities](#) | [Upload EDD](#) | [Check EDD](#)

UPLOADING A GEO_WELL FILE

Processing is complete. No errors were found!
Your file has been successfully submitted!

Submittal Title:	4Q07 GEO_WELL 4931
Facility Global ID:	T0600100110
Facility Name:	ARCO #04931
Submittal Date/Time:	12/21/2007 11:25:58 AM
Confirmation Number:	1340214610

[Back to Main Menu](#)

Logged in as BROADBENT-C
(CONTRACTOR)

CONTACT SITE [ADMINISTRATOR](#).

Electronic Submittal Information

[Main Menu](#) | [View/Add Facilities](#) | [Upload EDD](#) | [Check EDD](#)

Your EDF file has been successfully uploaded!

Confirmation Number: 6461712479

Date/Time of Submittal: 12/19/2007 2:25:16 PM

Facility Global ID: T0600100110

Facility Name: ARCO #04931

Submittal Title: 4Q07 GW Monitoring

Submittal Type: GW Monitoring Report

[Click here](#) to view the detections report for this upload.

ARCO #04931
731 MACARTHUR
OAKLAND, CA 94609

Regional Board - Case #: 01-0118
SAN FRANCISCO BAY RWQCB (REGION 2) - (CCM)
Local Agency (lead agency) - Case #: RO0000076
ALAMEDA COUNTY LOP - (SP)

<u>CONF #</u>	<u>TITLE</u>	<u>QUARTER</u>
6461712479	4Q07 GW Monitoring	Q4 2007
<u>SUBMITTED BY</u>	<u>SUBMIT DATE</u>	<u>STATUS</u>
Broadbent & Associates, Inc.	12/19/2007	PENDING REVIEW

SAMPLE DETECTIONS REPORT

# FIELD POINTS SAMPLED	2
# FIELD POINTS WITH DETECTIONS	2
# FIELD POINTS WITH WATER SAMPLE DETECTIONS ABOVE MCL	2
SAMPLE MATRIX TYPES	WATER

METHOD QA/QC REPORT

METHODS USED	8260FA,8260TPH
TESTED FOR REQUIRED ANALYTES?	Y
LAB NOTE DATA QUALIFIERS	Y

QA/QC FOR 8021/8260 SERIES SAMPLES

TECHNICAL HOLDING TIME VIOLATIONS	0
METHOD HOLDING TIME VIOLATIONS	0
LAB BLANK DETECTIONS ABOVE REPORTING DETECTION LIMIT	0
LAB BLANK DETECTIONS	0
DO ALL BATCHES WITH THE 8021/8260 SERIES INCLUDE THE FOLLOWING?	
- LAB METHOD BLANK	Y
- MATRIX SPIKE	Y
- MATRIX SPIKE DUPLICATE	Y
- BLANK SPIKE	Y
- SURROGATE SPIKE	Y

WATER SAMPLES FOR 8021/8260 SERIES

MATRIX SPIKE / MATRIX SPIKE DUPLICATE(S) % RECOVERY BETWEEN 65-135%	N
MATRIX SPIKE / MATRIX SPIKE DUPLICATE(S) RPD LESS THAN 30%	Y
SURROGATE SPIKES % RECOVERY BETWEEN 85-115%	Y
BLANK SPIKE / BLANK SPIKE DUPLICATES % RECOVERY BETWEEN 70-130%	Y

SOIL SAMPLES FOR 8021/8260 SERIES

MATRIX SPIKE / MATRIX SPIKE DUPLICATE(S) % RECOVERY BETWEEN 65-135%	n/a
MATRIX SPIKE / MATRIX SPIKE DUPLICATE(S) RPD LESS THAN 30%	n/a
SURROGATE SPIKES % RECOVERY BETWEEN 70-125%	n/a
BLANK SPIKE / BLANK SPIKE DUPLICATES % RECOVERY BETWEEN 70-130%	n/a

FIELD QC SAMPLES

<u>SAMPLE</u>	<u>COLLECTED</u>	<u>DETECTIONS > REPD</u>
QCTB SAMPLES	N	0
QCEB SAMPLES	N	0
QCAB SAMPLES	N	0

Logged in as BROADBENT-C (CONTRACTOR)

CONTACT SITE [ADMINISTRATOR](#).