

RECEIVED

By dehloptoxic at 3:28 pm, Oct 31, 2006



Atlantic Richfield Company
(a BP affiliated company)



P.O. Box 1257
San Ramon, CA 94583
Phone: (925) 275-3801
Fax: (925) 275-3815

30 October 2006

Re: Third Quarter 2006 Groundwater Monitoring Report
Atlantic Richfield Company Station #4931
731 West MacArthur Boulevard
Oakland, California
ACEH Case # RO000076

“I declare, that to the best of my knowledge at the present time, that the information and/or recommendations contained in the attached document are true and correct.”

Submitted by:

Paul Supple
Environmental Business Manger

Third Quarter 2006 Ground-Water Monitoring Report
Atlantic Richfield Company Station #4931
731 West MacArthur Boulevard
Oakland, California

Prepared for

Mr. Paul Supple
Environmental Business Manager
Atlantic Richfield Company
P.O. Box 1257
San Ramon, California 94583

Prepared by



1324 Mangrove Avenue, Suite 212
Chico, California 95926
(530) 566-1400
www.broadbentinc.com

30 October 2006

Project No. 06-08-624

Broadbent & Associates, Inc.
1324 Mangrove Ave., Suite 212
Chico, CA 95926
Voice (530) 566-1400
Fax (530) 566-1401



30 October 2006

Project No. 06-08-624

Atlantic Richfield Company
P.O. Box 1257
San Ramon, CA 94583
Submitted via ENFOS

Attn.: Mr. Paul Supple

Re: Third Quarter 2006 Ground-Water Monitoring Report, Atlantic Richfield Company (a BP affiliated company) Station #4931, 731 West MacArthur Boulevard, Oakland, Alameda County, California; ACEH Case #RO000076.

Dear Mr. Supple:

Attached is the *Third Quarter 2006 Ground-Water Monitoring Report* for Atlantic Richfield Company Station #4931 (herein referred to as Station #4931) located at 731 West MacArthur Boulevard, Oakland, Alameda County, California (Property). This report presents results of ground-water monitoring conducted during the Third Quarter of 2006.

Should you have questions regarding the work performed or results obtained, please do not hesitate to contact us at (530) 566-1400.

Sincerely,

BROADBENT & ASSOCIATES, INC.

Thomas A. Venus, P.E.
Senior Engineer

Rob Miller, P.G., C.H.G.
Principal Hydrogeologist

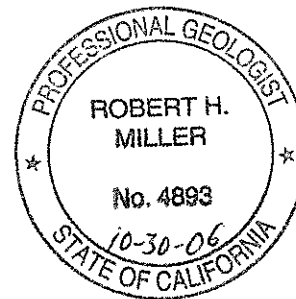

Enclosures

cc: Mr. Steven Plunkett, Alameda County Environmental Health (Submitted via ACEH ftp site)
Mr. Nick Goyal, Owner, electronic copy e-mailed (nick@vintersdist.com)

STATION # 4931 QUARTERLY GROUND-WATER MONITORING REPORT

Facility: #4931	Address:	731 West MacArthur Boulevard, Oakland, California
Environmental Business Manager:		Mr. Paul Supple
Consulting Co./Contact Persons:		Broadbent & Associates, Inc.(BAI)/Rob Miller & Tom Venus (530) 566-1400
Consultant Project No.:		06-08-624
Primary Agency/Regulatory ID No.:		Alameda County Environmental Health (ACEH) ACEH Case #RO000076
Facility Permits/Permitting Agency:		NA

WORK PERFORMED THIS QUARTER (Third Quarter 2006):

1. Prepared and submitted Second Quarter 2006 Ground-Water Monitoring Report.
2. Conducted ground-water monitoring/sampling for Third Quarter 2006. Work performed on 11 August 2006 by Blaine Tech Services for URS.

WORK PROPOSED FOR NEXT QUARTER (Fourth Quarter 2006):

1. Prepared and submitted this Third Quarter 2006 Ground-Water Monitoring Report (contained herein).
2. Conduct ground-water monitoring/sampling for Fourth Quarter 2006.
3. Prepare and submit Fourth Quarter 2006 Ground-Water Monitoring Report.

QUARTERLY RESULTS SUMMARY:

Current phase of project:	Ground-water monitoring/sampling
Frequency of ground-water sampling:	Wells A-4, A-6, A-8: Quarterly Wells A-3, A-5: Semi Annually (1Q and 3Q) Wells A-2, A-7, A-9, A-10, A-11, A-12: Annually (3Q)
Frequency of ground-water monitoring:	All wells including AR-1, AR-2, AR-3, A-13: Quarterly
Is free product (FP) present on-site:	No
FP recovered this quarter:	0
Cumulative FP recovered:	0
Current remediation techniques:	NA
Depth to ground water (below TOC):	4.32 ft (AR-2) to 10.33 ft (A-11)
General ground-water flow direction:	West
Approximate hydraulic gradient:	0.01 ft/ft

DISCUSSION:

Third quarter 2006 ground-water monitoring and sampling was conducted at Station #4931 on 11 August 2006 by Blaine Tech Services personnel for URS. Well A-6 reportedly has been paved over and has been inaccessible since December 6, 2002. Water levels were gauged in the remaining 14 wells at the Site. No irregularities were noted during water level gauging. Depth to water measurements ranged from 4.32 ft at well AR-2 to 10.33 ft at well A-11. Resulting ground-water surface elevations ranged from 54.86 ft above mean sea level in well AR-2 to 48.21 ft at down-gradient well A-12. Water level elevations were between historic minimum and maximum ranges for each well, as summarized in Table 1. Water level elevations yielded a potentiometric ground-water flow direction and gradient to the west at approximately 0.01 ft/ft, consistent with historical data (see Table 3). Ground-water monitoring

field data sheets are provided within Appendix A. Measured depths to ground-water and respective ground-water elevations are summarized in Table 1. Potentiometric ground-water elevation contours are presented in Drawing 1.

Consistent with the current ground-water sampling schedule (with the exception of A-6, as noted), water samples were collected from 10 of the 14 wells. No irregularities were reported during sampling, although well A-4 dewatered during purging. Samples were submitted under chain of custody protocol to Test America Analytical Testing Corporation (Morgan Hill, California), for analysis of Gasoline Range Organics (GRO, C4-12) by the LUFT GCMS Method; for Benzene, Toluene, Ethylbenzene, and Total Xylenes (BTEX) by EPA Method 8260B; and tert-Amyl methyl ether (TAME), tert-Butyl alcohol (TBA), Di-isopropyl ether (DIPE), 1,2-Dibromomethane (EDB), 1,2-Dichloroethane (1,2-DCA), Ethanol, Ethyl tert-butyl ether (ETBE), and Methyl tert-butyl ether (MTBE) by EPA Method 8260B. No significant irregularities were encountered during laboratory analysis of the samples, with the exception that the GRO result reported in sample from well A-8 was partly due to individual peak(s) in the quantitation range. Ground-water sampling field data sheets and the laboratory analytical report, including chain of custody documentation, are provided in Appendix A.

Gasoline range organics (GRO) were detected above the laboratory reporting limits in four of the 10 wells sampled at concentrations up to 1,300 micrograms per liter ($\mu\text{g/L}$) in well A-8. Benzene was detected above the laboratory reporting limit in two of the 10 wells sampled at concentrations up to 500 $\mu\text{g/L}$ in well A-8. TAME was detected above the laboratory reporting limit in six of the 10 wells sampled at concentrations up to 92.0 $\mu\text{g/L}$ in well A-8. TBA was detected above the laboratory reporting limit in two of the 10 wells sampled at concentrations up to 3,200 $\mu\text{g/L}$ in well A-4. 1,2-DCA was detected above the laboratory reporting limit only in well A-7 at a concentration of 0.54 $\mu\text{g/L}$. MTBE was detected above the laboratory reporting limit in nine of the 10 wells sampled at concentrations up to 1,200 $\mu\text{g/L}$ in well A-4. The remaining fuel additives and oxygenates were not detected above their laboratory reporting limits in the 10 wells sampled this quarter. Detected analyte concentrations were within the historic minimum and maximum ranges recorded for each well, with the exception that GRO had previously not been detected in ground-water from well A-2. Historic laboratory analytical results are summarized in Table 1 and Table 2. A copy of the Laboratory Analytical Report, including chain of custody documentation is provided in Appendix A.

CLOSURE:

The findings presented in this report are based upon: observations of URS and Blaine Tech Services field personnel (see Appendix A), the points investigated, and results of laboratory tests performed by Test America (Morgan Hill, California). Our services were performed in accordance with the generally accepted standard of practice at the time this report was written. No other warranty, expressed or implied was made. This report has been prepared for the exclusive use of Atlantic Richfield Company. It is possible that variations in soil or ground-water conditions could exist beyond points explored in this investigation. Also, changes in site conditions could occur in the future due to variations in rainfall, temperature, regional water usage, or other factors.

ATTACHMENTS:

Drawing 1. Ground-Water Elevation Contour and Analytical Summary Map, 11 August 2006, Station #4931, 731 West MacArthur Boulevard, Oakland, California

- Table 2. Summary of Fuel Additives Analytical Data, Station #4931, 731 West MacArthur Blvd., Oakland, CA
- Table 3. Historical Ground-Water Flow Direction and Gradient Data, Station #4931, 731 West MacArthur Blvd., Oakland, CA
- Appendix A. URS Ground-Water Sampling Data Package (Includes Laboratory Report and Chain of Custody Documentation, Field and Laboratory Procedures, and Field Data Sheets).
- Appendix B. Historical Ground-Water Data
- Appendix C. GeoTracker Upload Confirmation.

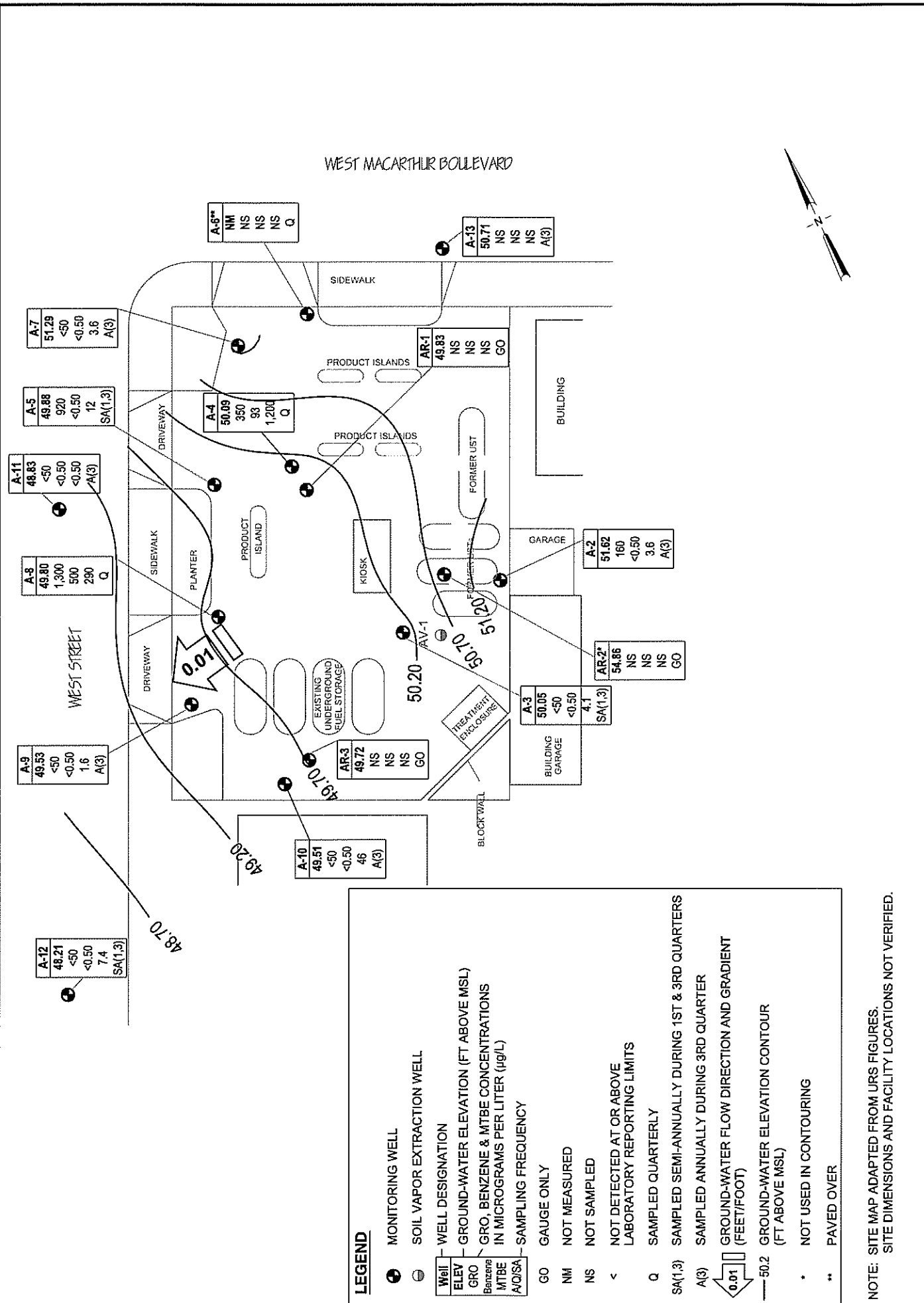

WEST MACARTHUR BOULEVARD



LEGEND

- MONITORING WELL
- ⊖ SOIL VAPOR EXTRACTION WELL
- Well - WELL DESIGNATION
- ELEV - GROUND-WATER ELEVATION (FT ABOVE MSL)
- GRO - GRO, BENZENE & MTBE CONCENTRATIONS IN MICROGRAMS PER LITER (µg/L)
- Benzene
- MTBE
- A/D/ISA - SAMPLING FREQUENCY
- GO GAUGE ONLY
- NM NOT MEASURED
- NS NOT SAMPLED
- < NOT DETECTED AT OR ABOVE LABORATORY REPORTING LIMITS
- Q SAMPLED QUARTERLY
- SA(1,3) SAMPLED SEMI-ANNUALLY DURING 1ST & 3RD QUARTERS
- A(3) SAMPLED ANNUALLY DURING 3RD QUARTER
- GROUND-WATER FLOW DIRECTION AND GRADIENT (FEET/FOOT)
- 50.2 GROUND-WATER ELEVATION CONTOUR (FT ABOVE MSL)
- * NOT USED IN CONTOURING
- ** PAVED OVER

NOTE: SITE MAP ADAPTED FROM URS FIGURES.
 SITE DIMENSIONS AND FACILITY LOCATIONS NOT VERIFIED.

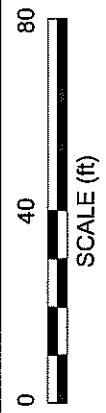

BROADBENT & ASSOCIATES, INC.
 ENGINEERING, WATER RESOURCES & ENVIRONMENTAL
 1324 Mangrove Ave., Suite 212, Chico, California 95926
 Project No.: 06-08-624 Date: 10/26/06

Station #4931
 731 West MacArthur Boulevard
 Oakland, California

Ground-Water Elevation Contour
 and Analytical Summary Map
 11 August 2006

Drawing

1

Table 1. Summary of Ground-Water Monitoring Data: Relative Water Elevations and Laboratory Analyses

Station #4931, 731 West MacArthur Blvd., Oakland, CA

Well and Sample Date	P/NP	Comments	TOC (feet msl)	Top of Screen (ft bgs)	Bottom of Screen (ft bgs)	DTW (feet bgs)	Water Level Elevation (feet msl)	Concentrations in (µg/L)						DO (mg/L)	pH
								GRO/ TPHg	Benzene	Toluene	Ethyl- Benzene	Total Xylenes	MTBE		
A-2															
6/21/2000	--		55.48	5.00	20.00	6.85	48.63	<50	<0.5	<0.5	<0.5	<1.0	<3.0	--	--
9/20/2000	--		55.48	5.00	20.00	10.45	45.03	<50	<0.5	<0.5	<0.5	<0.5	<2.5	--	--
12/26/2000	--		55.48	5.00	20.00	6.27	49.21	<50	<0.5	<0.5	<0.5	<0.5	<2.5	--	--
3/20/2001	--		55.48	5.00	20.00	4.57	50.91	<50	<0.5	<0.5	<0.5	<0.5	<2.5	--	--
6/12/2001	--		55.48	5.00	20.00	9.27	46.21	<50	<0.5	<0.5	<0.5	<0.5	<2.5	--	--
9/23/2001	--		55.48	5.00	20.00	10.75	44.73	<50	<0.5	<0.5	<0.5	<0.5	<2.5	--	--
12/31/2001	--		55.48	5.00	20.00	4.13	51.35	<50	<0.5	<0.5	1	3.2	<2.5	--	--
3/21/2002	--		55.48	5.00	20.00	3.26	52.22	<50	<0.5	<0.5	<0.5	<0.5	<2.5	--	--
4/17/2002	--		55.48	5.00	20.00	3.72	51.76	<50	<0.5	<0.5	<0.5	<0.5	3.1	--	--
8/12/2002	NP		55.48	5.00	20.00	9.95	45.53	<10	<0.10	<0.10	<0.10	<0.10	<0.50	3.1	7.7
12/6/2002	NP		55.48	5.00	20.00	10.01	45.47	<50	<0.50	<0.50	<0.50	<0.50	6	3.1	6.1
1/30/2003	NP		55.48	5.00	20.00	5.08	50.4	<50	<0.50	<0.50	<0.50	<0.50	<0.50	2.6	6.7
5/28/2003	--		55.48	5.00	20.00	4.82	50.66	<50	<0.50	<0.50	<0.50	<0.50	1.1	5.7	6.8
8/6/2003	--		55.48	5.00	20.00	9.73	45.75	<50	<0.50	<0.50	<0.50	<0.50	<0.50	2.3	7.7
11/14/2003	--		55.48	5.00	20.00	9.36	46.12	--	--	--	--	--	--	--	--
02/02/2004	--	g	60.65	5.00	20.00	4.45	56.20	--	--	--	--	--	--	--	--
05/04/2004	--		60.65	5.00	20.00	6.79	53.86	--	--	--	--	--	--	--	--
09/02/2004	NP		60.65	5.00	20.00	10.51	50.14	<50	<0.50	<0.50	<0.50	<0.50	<0.50	3.1	--
11/10/2004	--		60.65	5.00	20.00	6.10	54.55	--	--	--	--	--	--	--	--
02/02/2005	--		60.65	5.00	20.00	4.00	56.65	--	--	--	--	--	--	--	--
05/09/2005	--		60.65	5.00	20.00	4.35	56.30	--	--	--	--	--	--	--	--
08/11/2005	NP	h	60.65	5.00	20.00	9.08	51.57	<50	<0.50	<0.50	<0.50	<0.50	<0.50	3.2	6.9
11/18/2005	--		60.65	5.00	20.00	8.53	52.12	--	--	--	--	--	--	--	--
02/15/2006	--		60.65	5.00	20.00	3.89	56.76	--	--	--	--	--	--	--	--
5/30/2006	--		60.65	5.00	20.00	4.45	56.20	--	--	--	--	--	--	--	--
8/11/2006	NP		60.65	5.00	20.00	9.03	51.62	160	<0.50	<0.50	<0.50	<0.50	3.6	0.16	5.9
A-3															
6/21/2000	--		54.66	5.00	20.00	9.48	45.18	<50	<0.5	<0.5	<0.5	<1.0	46	--	--
9/20/2000	--		54.66	5.00	20.00	10.24	44.42	<50	<0.5	<0.5	<0.5	<0.5	89.6	--	--
12/26/2000	--		54.66	5.00	20.00	9.58	45.08	<50	<0.5	<0.5	<0.5	<0.5	7.11	--	--

Table 1. Summary of Ground-Water Monitoring Data: Relative Water Elevations and Laboratory Analyses

Station #4931, 731 West MacArthur Blvd., Oakland, CA

Well and Sample Date	P/NP	Comments	TOC (feet msl)	Top of Screen (ft bgs)	Bottom of Screen (ft bgs)	DTW (feet bgs)	Water Level Elevation (feet msl)	Concentrations in (µg/L)						DO (mg/L)	pH
								GRO/ TPHg	Benzene	Toluene	Ethyl- Benzene	Total Xylenes	MTBE		
A-3 Cont.															
3/20/2001	--		54.66	5.00	20.00	6.34	48.32	--	--	--	--	--	--	--	--
6/12/2001	--		54.66	5.00	20.00	9.76	44.9	< 50	< 0.5	< 0.5	< 0.5	< 0.5	86	--	--
9/23/2001	--		54.66	5.00	20.00	10.55	44.11	--	--	--	--	--	--	--	--
12/31/2001	--		54.66	5.00	20.00	3.7	50.96	<50	< 0.5	< 0.5	< 0.5	1	60	--	--
3/21/2002	--		54.66	5.00	20.00	5.75	48.91	--	--	--	--	--	--	--	--
4/17/2002	--		54.66	5.00	20.00	7.27	47.39	<50	< 0.5	< 0.5	< 0.5	< 0.5	45	--	--
8/12/2002	--		54.66	5.00	20.00	9.71	44.95	--	--	--	--	--	--	--	--
12/6/2002	P		54.66	5.00	20.00	9.55	45.11	<500	<5.0	<5.0	<5.0	<5.0	150	2.4	6.6
1/30/2003	--		54.66	5.00	20.00	6.05	48.61	--	--	--	--	--	--	--	--
1/30/2003	--		54.66	5.00	20.00	6.05	48.61	--	--	--	--	--	--	--	--
5/28/2003	--		54.66	5.00	20.00	8.06	46.6	74	<0.50	<0.50	<0.50	<0.50	43	1.5	6.9
8/6/2003	--		54.66	5.00	20.00	9.91	44.75	--	--	--	--	--	--	--	--
11/14/2003	--		54.66	5.00	20.00	9.52	45.14	--	--	--	--	--	--	--	--
02/02/2004	P	g	59.32	5.00	20.00	5.63	53.69	<50	<0.50	<0.50	<0.50	<0.50	13	1.2	7.1
05/04/2004	--		59.32	5.00	20.00	8.14	51.18	--	--	--	--	--	--	--	--
09/02/2004	P		59.32	5.00	20.00	10.10	49.22	<250	<2.5	<2.5	<2.5	<2.5	62	1.3	6.6
11/10/2004	--		59.32	5.00	20.00	7.89	51.43	--	--	--	--	--	--	--	--
02/02/2005	P		59.32	5.00	20.00	5.00	54.32	<50	<0.50	<0.50	<0.50	<0.50	6.8	1.9	6.9
05/09/2005	--		59.32	5.00	20.00	5.96	53.36	--	--	--	--	--	--	--	--
08/11/2005	P	h	59.32	5.00	20.00	9.28	50.04	<50	<0.50	<0.50	<0.50	<0.50	39	1.8	5.5
11/18/2005	--		59.32	5.00	20.00	8.61	50.71	--	--	--	--	--	--	--	--
02/15/2006	P		59.32	5.00	20.00	4.36	54.96	<50	<0.50	<0.50	<0.50	<0.50	2.2	3.6	7.2
5/30/2006	--		59.32	5.00	20.00	6.28	53.04	--	--	--	--	--	--	--	--
8/11/2006	P		59.32	5.00	20.00	9.27	50.05	<50	<0.50	<0.50	<0.50	<0.50	4.1	2.10	6.4
A-4															
6/21/2000	--		54.73	5.00	20.00	9.49	45.24	2,100	110	2.1	11	5.9	2,000	--	--
9/20/2000	--		54.73	5.00	20.00	10.33	44.4	1,540	127	<5.0	9.07	7.42	1,940	--	--
12/26/2000	--		54.73	5.00	20.00	9.34	45.39	1,550	42.7	<5.0	11	10.9	1,210	--	--
3/20/2001	--		54.73	5.00	20.00	7.56	47.17	913	40.9	<5.0	15.5	14.6	<25	--	--
6/12/2001	--		54.73	5.00	20.00	9.83	44.9	2,000	230	<20	21	<20	4,700	--	--

Table 1. Summary of Ground-Water Monitoring Data: Relative Water Elevations and Laboratory Analyses

Station #4931, 731 West MacArthur Blvd., Oakland, CA

Well and Sample Date	P/NP	Comments	TOC (feet msl)	Top of Screen (ft bgs)	Bottom of Screen (ft bgs)	DTW (feet bgs)	Water Level Elevation (feet msl)	Concentrations in (µg/L)						DO (mg/L)	pH
								GRO/ TPHg	Benzene	Toluene	Ethyl- Benzene	Total Xylenes	MTBE		
A-4 Cont.															
9/23/2001	--		54.73	5.00	20.00	10.54	44.19	1,600	35	<10	<10	<10	3,000	--	--
12/31/2001	--		54.73	5.00	20.00	5.42	49.31	<500	<5.0	<5.0	<5.0	<5.0	880	--	--
3/21/2002	--		54.73	5.00	20.00	6.18	48.55	<5,000	<50	<50	<50	<50	1,400	--	--
4/17/2002	--		54.73	5.00	20.00	7.34	47.39	1,300	79	31	17	55	2,200	--	--
8/12/2002	P	a	54.73	5.00	20.00	9.56	45.17	2,400	120	<5.0	<5.0	<5.0	2,100	2	7.2
12/6/2002	P		54.73	5.00	20.00	10.02	44.71	2,200	110	10	42	56	2,000	--	6.7
1/30/2003	P		54.73	5.00	20.00	7.55	47.18	6,000	180	<50	85	<50	2,100	1.8	6.8
5/28/2003	--		54.73	5.00	20.00	8.94	45.79	6,000	120	<50	<50	<50	2,500	1.5	6.7
8/6/2003	--		54.73	5.00	20.00	10.03	44.7	5,800	100	<25	<25	33	2,500	1.5	6.7
11/14/2003	P	d, f	54.73	5.00	20.00	10.37	44.36	1,000	17	<5.0	<5.0	<5.0	310	1.6	6.8
02/02/2004	P	d, g	59.59	5.00	20.00	6.70	52.89	3,600	46	<25	<25	<25	1,500	1.0	7.1
05/04/2004	P	d	59.59	5.00	20.00	9.12	50.47	<5,000	<50	<50	<50	<50	2,300	6.4	6.8
09/02/2004	P		59.59	5.00	20.00	9.95	49.64	3,000	<25	<25	<25	<25	1,200	9.1	6.8
11/10/2004	P		59.59	5.00	20.00	8.68	50.91	1,800	16	<10	<10	<10	1,100	2.0	7.2
02/02/2005	P		59.59	5.00	20.00	6.92	52.67	3,300	120	<10	66	11	1,700	1.5	6.5
05/09/2005	P		59.59	5.00	20.00	7.21	52.38	<5,000	140	<50	62	<50	1,800	1.64	6.6
08/11/2005	P	f, h	59.59	5.00	20.00	9.71	49.88	1,700	51	<10	<10	<10	1,200	--	6.9
11/18/2005	P		59.59	5.00	20.00	9.45	50.14	1,300	23	<2.5	7.2	11	310	1.4	6.7
02/15/2006	P		59.59	5.00	20.00	7.12	52.47	2,200	46	<2.5	29	7.0	910	0.9	6.8
5/30/2006	P		59.59	5.00	20.00	7.95	51.64	3,300	95	<10	55	<10	1,200	1.76	6.5
8/11/2006	P		59.59	5.00	20.00	9.50	50.09	350	93	<10	<10	<10	1,200	1.4	6.6
A-5															
6/21/2000	--		54.17	3.00	24.00	9.29	44.88	980	<0.5	<0.5	<0.5	<1.0	2,000	--	--
9/20/2000	--		54.17	3.00	24.00	10.23	43.94	--	--	--	--	--	--	--	--
12/26/2000	--		54.17	3.00	24.00	9.65	44.52	525	<0.5	<0.5	<0.5	<0.5	1,200	--	--
3/20/2001	--		54.17	3.00	24.00	8.05	46.12	--	--	--	--	--	--	--	--
6/12/2001	--		54.17	3.00	24.00	9.81	44.36	830	<5.0	<5.0	<5.0	<5.0	3,200	--	--
9/23/2001	--		54.17	3.00	24.00	10.42	43.75	--	--	--	--	--	--	--	--
12/31/2001	--		54.17	3.00	24.00	6.03	48.14	320	<0.5	<0.5	<0.5	<0.5	60	--	--
3/21/2002	--		54.17	3.00	24.00	6.71	47.46	--	--	--	--	--	--	--	--

Table 1. Summary of Ground-Water Monitoring Data: Relative Water Elevations and Laboratory Analyses

Station #4931, 731 West MacArthur Blvd., Oakland, CA

Well and Sample Date	P/NP	Comments	TOC (feet msl)	Top of Screen (ft bgs)	Bottom of Screen (ft bgs)	DTW (feet bgs)	Water Level Elevation (feet msl)	Concentrations in (µg/L)						DO (mg/L)	pH
								GRO/TPHg	Benzene	Toluene	Ethyl-Benzene	Total Xylenes	MTBE		
A-5 Cont.															
4/17/2002	--		54.17	3.00	24.00	8.01	46.16	1,600	<10	<10	<10	<10	3,200	--	--
8/12/2002	--		54.17	3.00	24.00	9.87	44.3	--	--	--	--	--	--	--	--
12/6/2002	P		54.17	3.00	24.00	9.66	44.51	310	<0.50	<0.50	<0.50	<0.50	330	1.9	6.6
1/30/2003	--		54.17	3.00	24.00	7.67	46.5	--	--	--	--	--	--	--	--
5/28/2003	--		54.17	3.00	24.00	8.56	45.61	<5,000	<50	<50	<50	<50	1,500	1.6	6.6
8/6/2003	--		54.17	3.00	24.00	9.58	44.59	--	--	--	--	--	--	--	--
11/14/2003	--		54.17	3.00	24.00	9.81	44.36	--	--	--	--	--	--	--	--
02/02/2004	P	g	58.78	3.00	24.00	7.43	51.35	390	<2.5	9.2	<2.5	2.6	140	1.0	6.8
05/04/2004	--		58.78	3.00	24.00	9.98	48.80	--	--	--	--	--	--	--	--
09/02/2004	P		58.78	3.00	24.00	9.65	49.13	<250	<2.5	<2.5	<2.5	<2.5	66	1.1	6.4
11/10/2004	--		58.78	3.00	24.00	8.48	50.30	--	--	--	--	--	--	--	--
02/02/2005	P		58.78	3.00	24.00	7.10	51.68	68	<0.50	<0.50	<0.50	<0.50	17	1.0	7.2
05/09/2005	--		58.78	3.00	24.00	7.20	51.58	--	--	--	--	--	--	--	--
08/11/2005	P	h	58.78	3.00	24.00	9.21	49.57	<50	<0.50	<0.50	<0.50	<0.50	6.8	1.3	6.2
11/18/2005	--		58.78	3.00	24.00	9.10	49.68	--	--	--	--	--	--	--	--
02/15/2006	P		58.78	3.00	24.00	7.16	51.62	<50	<0.50	<0.50	<0.50	<0.50	5.1	1.2	6.9
5/30/2006	--		58.78	3.00	24.00	7.87	50.91	--	--	--	--	--	--	--	--
8/11/2006	P		58.78	3.00	24.00	8.90	49.88	920	<0.50	<0.50	<0.50	<0.50	12	1.4	6.7
A-6															
6/21/2000	--		55.17	3.00	25.00	8.67	46.5	<50	<0.5	<0.5	<0.5	<1.0	<3.0	--	--
9/20/2000	--		55.17	3.00	25.00	9.34	45.83	<50	<0.5	<0.5	<0.5	<0.5	<2.5	--	--
12/26/2000	--		55.17	3.00	25.00	8.65	46.52	<50	<0.5	<0.5	<0.5	<0.5	<2.5	--	--
3/20/2001	--		55.17	3.00	25.00	6.84	48.33	<50	<0.5	<0.5	<0.5	<0.5	<2.5	--	--
6/12/2001	--		55.17	3.00	25.00	8.93	46.24	<50	<0.5	<0.5	<0.5	<0.5	7	--	--
9/23/2001	--		55.17	3.00	25.00	9.74	45.43	<50	<0.5	<0.5	<0.5	<0.5	<2.5	--	--
12/31/2001	--		55.17	3.00	25.00	4.81	50.36	<50	<0.5	<0.5	<0.5	<0.5	3.2	--	--
3/21/2002	--		55.17	3.00	25.00	5.44	49.73	<50	<0.5	<0.5	<0.5	<0.5	<2.5	--	--
4/17/2002	--		55.17	3.00	25.00	6.95	48.22	<50	<0.5	<0.5	<0.5	<0.5	3.1	--	--
8/12/2002	NP		55.17	3.00	25.00	8.9	46.27	<50	<0.5	<0.5	<0.5	<0.5	<2.5	4.3	7.9
12/6/2002	--	e	55.17	3.00	25.00	--	--	--	--	--	--	--	--	--	--

Table 1. Summary of Ground-Water Monitoring Data: Relative Water Elevations and Laboratory Analyses

Station #4931, 731 West MacArthur Blvd., Oakland, CA

Well and Sample Date	P/NP	Comments	TOC (feet msl)	Top of Screen (ft bgs)	Bottom of Screen (ft bgs)	DTW (feet bgs)	Water Level Elevation (feet msl)	Concentrations in (µg/L)						DO (mg/L)	pH
								GRO/TPHg	Benzene	Toluene	Ethyl-Benzene	Total Xylenes	MTBE		
A-6 Cont.															
1/30/2003	--	e	55.17	3.00	25.00	--	--	--	--	--	--	--	--	--	--
5/28/2003	--	e	55.17	3.00	25.00	--	--	--	--	--	--	--	--	--	--
8/6/2003	--	e	55.17	3.00	25.00	--	--	--	--	--	--	--	--	--	--
11/14/2003	--	Well inaccessible e	55.17	3.00	25.00	--	--	--	--	--	--	--	--	--	--
02/02/2004	--	Well inaccessible e	55.17	3.00	25.00	--	--	--	--	--	--	--	--	--	--
05/04/2004	--	Well inaccessible e	55.17	3.00	25.00	--	--	--	--	--	--	--	--	--	--
09/02/2004	--	Well inaccessible e	55.17	3.00	25.00	--	--	--	--	--	--	--	--	--	--
11/10/2004	--	Well inaccessible e	55.17	3.00	25.00	--	--	--	--	--	--	--	--	--	--
02/02/2005	--	e	55.17	3.00	25.00	--	--	--	--	--	--	--	--	--	--
05/09/2005	--	e	55.17	3.00	25.00	--	--	--	--	--	--	--	--	--	--
08/11/2005	--	e	55.17	3.00	25.00	--	--	--	--	--	--	--	--	--	--
11/18/2005	--	e	55.17	3.00	25.00	--	--	--	--	--	--	--	--	--	--
A-7															
6/21/2000	--		54.71	3.00	22.00	8.58	46.13	<50	<0.5	<0.5	<0.5	<1.0	<3.0	--	--
9/20/2000	--		54.71	3.00	22.00	9.19	45.52	--	--	--	--	--	--	--	--
12/26/2000	--		54.71	3.00	22.00	8.5	46.21	--	--	--	--	--	--	--	--
3/20/2001	--		54.71	3.00	22.00	6.75	47.96	--	--	--	--	--	--	--	--
6/12/2001	--		54.71	3.00	22.00	8.8	45.91	<50	<0.5	<0.5	<0.5	<0.5	<2.5	--	--
9/23/2001	--		54.71	3.00	22.00	9.59	45.12	--	--	--	--	--	--	--	--
12/31/2001	--		54.71	3.00	22.00	4.78	49.93	--	--	--	--	--	--	--	--
3/21/2002	--		54.71	3.00	22.00	5.35	49.36	--	--	--	--	--	--	--	--
4/17/2002	--		54.71	3.00	22.00	6.88	47.83	<50	<0.5	<0.5	<0.5	<0.5	2.5	--	--
8/12/2002	--		54.71	3.00	22.00	8.77	45.94	--	--	--	--	--	--	--	--
12/6/2002	--		54.71	3.00	22.00	9.07	45.64	--	--	--	--	--	--	--	--
1/30/2003	--		54.71	3.00	22.00	6.65	48.06	--	--	--	--	--	--	--	--
5/28/2003	--		54.71	3.00	22.00	7.63	47.08	<50	<0.50	<0.50	<0.50	<0.50	3.8	2.3	6.7
8/6/2003	--		54.71	3.00	22.00	8.9	45.81	--	--	--	--	--	--	--	--
11/14/2003	--		54.71	3.00	22.00	9.08	45.63	--	--	--	--	--	--	--	--
02/02/2004	--	g	59.75	3.00	22.00	5.96	53.79	--	--	--	--	--	--	--	--
05/04/2004	--		59.75	3.00	22.00	8.21	51.54	--	--	--	--	--	--	--	--

Table 1. Summary of Ground-Water Monitoring Data: Relative Water Elevations and Laboratory Analyses

Station #4931, 731 West MacArthur Blvd., Oakland, CA

Well and Sample Date	P/NP	Comments	TOC (feet msl)	Top of Screen (ft bgs)	Bottom of Screen (ft bgs)	DTW (feet bgs)	Water Level Elevation (feet msl)	Concentrations in (µg/L)						DO (mg/L)	pH
								GRO/ TPHg	Benzene	Toluene	Ethyl- Benzene	Total Xylenes	MTBE		
A-7 Cont.															
09/02/2004	P		59.75	3.00	22.00	9.02	50.73	<50	<0.50	<0.50	<0.50	<0.50	8.9	3.0	6.7
11/10/2004	--		59.75	3.00	22.00	7.50	52.25	--	--	--	--	--	--	--	--
02/02/2005	--		59.75	3.00	22.00	6.10	53.65	--	--	--	--	--	--	--	--
05/09/2005	--		59.75	3.00	22.00	6.48	53.27	--	--	--	--	--	--	--	--
08/11/2005	P	h	59.75	3.00	22.00	8.45	51.30	<50	<0.50	<0.50	<0.50	<0.50	18	1.6	6.6
11/18/2005	--		59.75	3.00	22.00	8.65	51.10	--	--	--	--	--	--	--	--
02/15/2006	--		59.75	3.00	22.00	6.51	53.24	--	--	--	--	--	--	--	--
5/30/2006	--		59.75	3.00	22.00	7.13	52.62	--	--	--	--	--	--	--	--
8/11/2006	P		59.75	3.00	22.00	8.46	51.29	<50	<0.50	<0.50	<0.50	<0.50	3.6	1.7	6.7
A-8															
6/21/2000	--		53.77	3.00	25.00	9.07	44.7	810	<0.5	<0.5	<0.5	810	1,500	--	--
9/20/2000	--		53.77	3.00	25.00	9.72	44.05	10,800	2,680	46	439	370	4,410	--	--
12/26/2000	--		53.77	3.00	25.00	9.2	44.57	7,700	1,440	<50	202	106	2,230	--	--
3/20/2001	--		53.77	3.00	25.00	7.51	46.26	<5,000	1,280	<50	53.9	<50	2,880	--	--
6/12/2001	--		53.77	3.00	25.00	9.53	44.24	5,600	1,700	<50	61	54	2,900	--	--
9/23/2001	--		53.77	3.00	25.00	10.08	43.69	10,000	3,500	<50	110	64	6,500	--	--
12/31/2001	--		53.77	3.00	25.00	4.34	49.43	4,300	610	<10	60	24	520	--	--
3/21/2002	--		53.77	3.00	25.00	6.67	47.1	6,600	1,400	<50	130	<50	2,700	--	--
4/17/2002	--		53.77	3.00	25.00	7.72	46.05	3,800	540	<10	<10	12	3,100	--	--
8/12/2002	NP		53.77	3.00	25.00	9.64	44.13	9,400	1,800	<20	35	28	4,200	1	6.7
12/6/2002	NP	b	53.77	3.00	25.00	9.62	44.15	5,300	1,100	11	11	<10	2,200	1.4	6.7
1/30/2003	NP		53.77	3.00	25.00	7.49	46.28	<10,000	1,100	<100	<100	<100	2,200	1.5	6.9
5/28/2003	--		53.77	3.00	25.00	9.17	44.6	7,700	1,700	<50	<50	<50	2,100	1	6.8
8/6/2003	--		53.77	3.00	25.00	9.67	44.1	13,000	2,400	<50	<50	<50	3,000	0.9	6.5
11/14/2003	NP	d	53.77	3.00	25.00	9.80	43.97	3,100	570	<5.0	<5.0	<5.0	850	2.3	6.2
02/02/2004	NP	d, g	58.70	3.00	25.00	7.10	51.60	3,900	300	<25	<25	<25	1,100	1.1	6.8
05/04/2004	NP		58.70	3.00	25.00	9.44	49.26	<5,000	490	<50	<50	<50	1,600	1.0	6.9
09/02/2004	NP		58.70	3.00	25.00	9.67	49.03	<2,500	30	<25	<25	<25	680	1.0	6.2
11/10/2004	NP		58.70	3.00	25.00	8.15	50.55	580	61	<2.5	<2.5	<2.5	290	1.5	6.4
02/02/2005	NP		58.70	3.00	25.00	6.53	52.17	5,000	890	<25	<25	<25	1,900	1.0	7.4

Table 1. Summary of Ground-Water Monitoring Data: Relative Water Elevations and Laboratory Analyses

Station #4931, 731 West MacArthur Blvd., Oakland, CA

Well and Sample Date	P/NP	Comments	TOC (feet msl)	Top of Screen (ft bgs)	Bottom of Screen (ft bgs)	DTW (feet bgs)	Water Level Elevation (feet msl)	Concentrations in (µg/L)						DO (mg/L)	pH
								GRO/TPHg	Benzene	Toluene	Ethyl-Benzene	Total Xylenes	MTBE		
A-8 Cont.															
05/09/2005	NP		58.70	3.00	25.00	6.31	52.39	69	0.90	<0.50	<0.50	<0.50	66	4.1	7.2
08/11/2005	NP	h	58.70	3.00	25.00	9.15	49.55	1,400	1,300	<12	<12	<12	1,100	0.7	6.4
11/18/2005	NP		58.70	3.00	25.00	8.89	49.81	1,200	420	<5.0	<5.0	<5.0	340	0.7	7.0
02/15/2006	NP		58.70	3.00	25.00	6.34	52.36	3,200	970	<10	<10	<10	1,100	0.9	6.1
5/30/2006	NP		58.70	3.00	25.00	7.53	51.17	510	210	<2.5	<2.5	<2.5	140	2.6	6.7
8/11/2006	P	i	58.70	3.00	25.00	8.90	49.80	1,300	500	<5.0	<5.0	<5.0	290	0.7	7.0
A-9															
6/21/2000	--		53.04	5.00	40.00	8.56	44.48	<50	<0.5	<0.5	<0.5	<1.0	5	--	--
9/20/2000	--		53.04	5.00	40.00	9.05	43.99	<50	<0.5	<0.5	<0.5	<0.5	<2.5	--	--
12/26/2000	--		53.04	5.00	40.00	8.49	44.55	<50	<0.5	<0.5	<0.5	<0.5	<2.5	--	--
3/20/2001	--		53.04	5.00	40.00	6.95	46.09	<50	<0.5	<0.5	<0.5	<0.5	<2.5	--	--
6/12/2001	--		53.04	5.00	40.00	8.67	44.37	<50	<0.5	<0.5	<0.5	<0.5	4.8	--	--
9/23/2001	--		53.04	5.00	40.00	9.21	43.83	<50	<0.5	<0.5	<0.5	<0.5	<2.5	--	--
12/31/2001	--		53.04	5.00	40.00	4.57	48.47	<50	<0.5	<0.5	<0.5	<0.5	<2.5	--	--
3/21/2002	--		53.04	5.00	40.00	5.6	47.44	<50	<0.5	<0.5	<0.5	<0.5	<2.5	--	--
4/17/2002	--		53.04	5.00	40.00	6.89	46.15	<50	<0.5	<0.5	<0.5	<0.5	<2.5	--	--
8/12/2002	P		53.04	5.00	40.00	8.71	44.33	<50	<0.50	<0.50	<0.50	<0.50	<2.5	4	7.6
12/6/2002	P		53.04	5.00	40.00	8.77	44.27	<50	<0.50	<0.50	<0.50	<0.50	<2.0	1.1	6.7
1/30/2003	P		53.04	5.00	40.00	6.88	46.16	<50	<0.50	<0.50	<0.50	<0.50	1.1	0.9	6.8
5/28/2003	--		53.04	5.00	40.00	9.75	43.29	<50	<0.50	<0.50	<0.50	<0.50	0.74	1.9	6.8
8/6/2003	--		53.04	5.00	40.00	9	44.04	<50	<0.50	<0.50	<0.50	<0.50	1.8	2.2	6.7
11/14/2003	--	d	53.04	5.00	40.00	8.82	44.22	--	--	--	--	--	--	--	--
02/02/2004	--	d, g	57.73	5.00	40.00	7.10	50.63	--	--	--	--	--	--	--	--
05/04/2004	--		57.73	5.00	40.00	8.12	49.61	--	--	--	--	--	--	--	--
09/02/2004	P		57.73	5.00	40.00	8.78	48.95	<50	<0.50	<0.50	<0.50	<0.50	<0.50	6.6	6.5
11/10/2004	--		57.73	5.00	40.00	7.88	49.85	--	--	--	--	--	--	--	--
02/02/2005	--		57.73	5.00	40.00	6.40	51.33	--	--	--	--	--	--	--	--
05/09/2005	--		57.73	5.00	40.00	6.82	50.91	--	--	--	--	--	--	--	--
08/11/2005	P		57.73	5.00	40.00	8.37	49.36	<50	<0.50	<0.50	<0.50	<0.50	1.5	1.8	6.7
11/18/2005	--		57.73	5.00	40.00	8.24	49.49	--	--	--	--	--	--	--	--

Table 1. Summary of Ground-Water Monitoring Data: Relative Water Elevations and Laboratory Analyses
Station #4931, 731 West MacArthur Blvd., Oakland, CA

Well and Sample Date	P/NP	Comments	TOC (feet msl)	Top of Screen (ft bgs)	Bottom of Screen (ft bgs)	DTW (feet bgs)	Water Level Elevation (feet msl)	Concentrations in (µg/L)						DO (mg/L)	pH
								GRO/ TPHg	Benzene	Toluene	Ethyl- Benzene	Total Xylenes	MTBE		
A-9 Cont.															
02/15/2006	--		57.73	5.00	40.00	6.38	51.35	--	--	--	--	--	--	--	--
5/30/2006	--		57.73	5.00	40.00	7.17	50.56	--	--	--	--	--	--	--	--
8/11/2006	P		57.73	5.00	40.00	8.20	49.53	<50	<0.50	<0.50	<0.50	<0.50	1.6	1.02	6.6
A-10															
6/21/2000	--		54.26	5.00	30.00	10.47	43.79	--	--	--	--	--	--	--	--
9/20/2000	--		54.26	5.00	30.00	10.76	43.5	--	--	--	--	--	--	--	--
12/26/2000	--		54.26	5.00	30.00	--	--	--	--	--	--	--	--	--	--
3/20/2001	--		54.26	5.00	30.00	--	--	--	--	--	--	--	--	--	--
9/23/2001	--		54.26	5.00	30.00	--	--	--	--	--	--	--	--	--	--
12/31/2001	--		54.26	5.00	30.00	--	--	--	--	--	--	--	--	--	--
3/21/2002	--		54.26	5.00	30.00	--	--	--	--	--	--	--	--	--	--
4/17/2002	--		54.26	5.00	30.00	--	--	--	--	--	--	--	--	--	--
8/12/2002	--		54.26	5.00	30.00	--	--	--	--	--	--	--	--	--	--
12/6/2002	--		54.26	5.00	30.00	--	--	--	--	--	--	--	--	--	--
1/30/2003	--		54.26	5.00	30.00	--	--	--	--	--	--	--	--	--	--
5/28/2003	--		54.26	5.00	30.00	--	--	--	--	--	--	--	--	--	--
8/6/2003	--		54.26	5.00	30.00	--	--	--	--	--	--	--	--	--	--
11/14/2003	--		54.26	5.00	30.00	10.37	43.89	--	--	--	--	--	--	--	--
02/02/2004	--	g	59.39	5.00	30.00	7.97	51.42	--	--	--	--	--	--	--	--
05/04/2004	--		59.39	5.00	30.00	8.69	50.70	--	--	--	--	--	--	--	--
09/02/2004	P		59.39	5.00	30.00	10.55	48.84	<500	<5.0	<5.0	<5.0	<5.0	270	0.8	6.6
11/10/2004	--		59.39	5.00	30.00	9.16	50.23	--	--	--	--	--	--	--	--
02/02/2005	--		59.39	5.00	30.00	7.90	51.49	--	--	--	--	--	--	--	--
05/09/2005	--		59.39	5.00	30.00	8.21	51.18	--	--	--	--	--	--	--	--
08/11/2005	P	h, i	59.39	5.00	30.00	10.02	49.37	69	<0.50	<0.50	<0.50	<0.50	97	0.9	6.6
11/18/2005	--		59.39	5.00	30.00	9.86	49.53	--	--	--	--	--	--	--	--
02/15/2006	--		59.39	5.00	30.00	7.53	51.86	--	--	--	--	--	--	--	--
5/30/2006	--		59.39	5.00	30.00	8.82	50.57	--	--	--	--	--	--	--	--
8/11/2006	P		59.39	5.00	30.00	9.88	49.51	<50	<0.50	<0.50	<0.50	<0.50	46	1.3	6.8

Table 1. Summary of Ground-Water Monitoring Data: Relative Water Elevations and Laboratory Analyses

Station #4931, 731 West MacArthur Blvd., Oakland, CA

Well and Sample Date	P/NP	Comments	TOC (feet msl)	Top of Screen (ft bgs)	Bottom of Screen (ft bgs)	DTW (feet bgs)	Water Level Elevation (feet msl)	Concentrations in (µg/L)						DO (mg/L)	pH
								GRO/TPHg	Benzene	Toluene	Ethyl-Benzene	Total Xylenes	MTBE		
A-11															
6/21/2000	--		53.74	5.00	30.00	9.54	44.2	<50	<0.5	<0.5	<0.5	<1.0	4	--	--
9/20/2000	--		53.74	5.00	30.00	10.62	43.12	--	--	--	--	--	--	--	--
12/26/2000	--		53.74	5.00	30.00	10.03	43.71	<50	<0.5	<0.5	<0.5	<0.5	<2.5	--	--
3/20/2001	--		53.74	5.00	30.00	8.49	45.25	--	--	--	--	--	--	--	--
6/12/2001	--		53.74	5.00	30.00	10.21	43.53	<50	<0.5	<0.5	<0.5	<0.5	<2.5	--	--
9/23/2001	--		53.74	5.00	30.00	10.77	42.97	--	--	--	--	--	--	--	--
12/31/2001	--		53.74	5.00	30.00	6.06	47.68	<50	<0.5	<0.5	<0.5	<0.5	<2.5	--	--
3/21/2002	--		53.74	5.00	30.00	7.14	46.6	--	--	--	--	--	--	--	--
4/17/2002	--		53.74	5.00	30.00	8.41	45.33	<50	<0.5	<0.5	<0.5	<0.5	<2.5	--	--
8/12/2002	--		53.74	5.00	30.00	10.25	43.49	--	--	--	--	--	--	--	--
12/6/2002	P		53.74	5.00	30.00	10.43	43.31	<50	<0.50	<0.50	<0.50	<0.50	<2.0	2.4	6.7
1/30/2003	--		53.74	5.00	30.00	8.42	45.32	--	--	--	--	--	--	--	--
5/28/2003	--		53.74	5.00	30.00	9.3	44.44	<50	<0.50	<0.50	<0.50	<0.50	0.53	1.8	7
8/6/2003	--		53.74	5.00	30.00	10.28	43.46	--	--	--	--	--	--	--	--
11/14/2003	--		53.74	5.00	30.00	10.40	43.34	--	--	--	--	--	--	--	--
02/02/2004	--	g	59.16	5.00	30.00	7.95	51.21	--	--	--	--	--	--	--	--
05/04/2004	--		59.16	5.00	30.00	8.72	50.44	--	--	--	--	--	--	--	--
09/02/2004	P		59.16	5.00	30.00	10.44	48.72	<50	<0.50	<0.50	<0.50	<0.50	<0.50	2.6	6.6
11/10/2004	--		59.16	5.00	30.00	9.20	49.96	--	--	--	--	--	--	--	--
02/02/2005	--		59.16	5.00	30.00	7.95	51.21	--	--	--	--	--	--	--	--
05/09/2005	--		59.16	5.00	30.00	8.07	51.09	--	--	--	--	--	--	--	--
08/11/2005	P	h	59.16	5.00	30.00	9.87	49.29	<50	<0.50	<0.50	<0.50	<0.50	<0.50	3.8	6.7
11/18/2005	--		59.16	5.00	30.00	8.88	50.28	--	--	--	--	--	--	--	--
02/15/2006	--		59.16	5.00	30.00	7.90	51.26	--	--	--	--	--	--	--	--
5/30/2006	--		59.16	5.00	30.00	8.78	50.38	--	--	--	--	--	--	--	--
8/11/2006	P		59.16	5.00	30.00	10.33	48.83	<50	<0.50	<0.50	<0.50	<0.50	<0.50	3.8	6.8
A-12															
6/21/2000	--		52.05	5.00	30.00	9.28	42.77	<50	<0.5	<0.5	<0.5	<1.0	18	--	--
9/20/2000	--		52.05	5.00	30.00	9.55	42.5	--	--	--	--	--	--	--	--
12/26/2000	--		52.05	5.00	30.00	9.05	43	<50	<0.5	<0.5	<0.5	<0.5	17.3	--	--

Table 1. Summary of Ground-Water Monitoring Data: Relative Water Elevations and Laboratory Analyses

Station #4931, 731 West MacArthur Blvd., Oakland, CA

Well and Sample Date	P/NP	Comments	TOC (feet msl)	Top of Screen (ft bgs)	Bottom of Screen (ft bgs)	DTW (feet bgs)	Water Level Elevation (feet msl)	Concentrations in (µg/L)						DO (mg/L)	pH
								GRO/TPHg	Benzene	Toluene	Ethyl-Benzene	Total Xylenes	MTBE		
A-12 Cont.															
3/20/2001	--		52.05	5.00	30.00	7.92	44.13	--	--	--	--	--	--	--	--
6/12/2001	--		52.05	5.00	30.00	9.26	42.79	< 50	< 0.5	< 0.5	< 0.5	< 0.5	25	--	--
9/23/2001	--		52.05	5.00	30.00	9.68	42.37	--	--	--	--	--	--	--	--
12/31/2001	--		52.05	5.00	30.00	5.74	46.31	< 50	< 0.5	< 0.5	< 0.5	< 0.5	9.5	--	--
3/21/2002	--		52.05	5.00	30.00	6.64	45.41	--	--	--	--	--	--	--	--
4/17/2002	--		52.05	5.00	30.00	7.68	44.37	< 50	< 0.5	< 0.5	< 0.5	< 0.5	29	--	--
8/12/2002	--		52.05	5.00	30.00	9.3	42.75	--	--	--	--	--	--	--	--
12/06/02	P	c	52.05	5.00	30.00	9.38	42.67	< 50	< 0.50	< 0.50	< 0.50	< 0.50	13	2.3	6.5
1/30/2003	--		52.05	5.00	30.00	7.87	44.18	--	--	--	--	--	--	--	--
5/28/2003	--		52.05	5.00	30.00	8.51	43.54	50	< 0.50	< 0.50	< 0.50	< 0.50	10	1.4	7
8/6/2003	--		52.05	5.00	30.00	9.28	42.77	--	--	--	--	--	--	--	--
11/14/2003	--		52.05	5.00	30.00	9.37	42.68	--	--	--	--	--	--	--	--
02/02/2004	P	g	57.06	5.00	30.00	7.90	49.16	< 50	< 0.50	< 0.50	< 0.50	< 0.50	0.91	1.0	6.9
05/04/2004	--		57.06	5.00	30.00	8.74	48.32	--	--	--	--	--	--	--	--
09/02/2004	P		57.06	5.00	30.00	9.41	47.65	< 50	< 0.50	< 0.50	< 0.50	< 0.50	6.2	1.1	6.5
11/10/2004	--		57.06	5.00	30.00	8.32	48.74	--	--	--	--	--	--	--	--
02/02/2005	P		57.06	5.00	30.00	7.45	49.61	< 50	< 0.50	< 0.50	< 0.50	< 0.50	8.3	1.4	7.1
05/09/2005	--		57.06	5.00	30.00	7.57	49.49	--	--	--	--	--	--	--	--
08/11/2005	P	h	57.06	5.00	30.00	9.05	48.01	< 50	< 0.50	< 0.50	< 0.50	< 0.50	5.4	0.9	6.4
11/18/2005	--		57.06	5.00	30.00	8.90	48.16	--	--	--	--	--	--	--	--
02/15/2006	--		57.06	5.00	30.00	7.47	49.59	--	--	--	--	--	--	--	--
5/30/2006	--		57.06	5.00	30.00	8.21	48.85	--	--	--	--	--	--	--	--
8/11/2006	P		57.06	5.00	30.00	8.85	48.21	< 50	< 0.50	< 0.50	< 0.50	< 0.50	7.4	1.8	6.9
A-13															
6/21/2000	--		55.11	10.00	10.00	--	--	--	--	--	--	--	--	--	--
9/20/2000	--		55.11	10.00	10.00	--	--	--	--	--	--	--	--	--	--
12/26/2000	--		55.11	10.00	10.00	--	--	--	--	--	--	--	--	--	--
3/20/2001	--		55.11	10.00	10.00	--	--	--	--	--	--	--	--	--	--
6/12/2001	--		55.11	10.00	10.00	--	--	--	--	--	--	--	--	--	--
9/23/2001	--		55.11	10.00	10.00	--	--	--	--	--	--	--	--	--	--

Table 1. Summary of Ground-Water Monitoring Data: Relative Water Elevations and Laboratory Analyses

Station #4931, 731 West MacArthur Blvd., Oakland, CA

Well and Sample Date	P/NP	Comments	TOC (feet msl)	Top of Screen (ft bgs)	Bottom of Screen (ft bgs)	DTW (feet bgs)	Water Level Elevation (feet msl)	Concentrations in (µg/L)						DO (mg/L)	pH
								GRO/TPHg	Benzene	Toluene	Ethyl-Benzene	Total Xylenes	MTBE		
A-13 Cont.															
12/31/2001	--		55.11	10.00	10.00	--	--	--	--	--	--	--	--	--	--
3/21/2002	--		55.11	10.00	10.00	6.7	48.41	--	--	--	--	--	--	--	--
4/17/2002	--		55.11	10.00	10.00	7.95	47.16	<50	<0.5	<0.5	<0.5	<0.5	<2.5	--	--
8/12/2002	--		55.11	10.00	10.00	10.11	45	--	--	--	--	--	--	--	--
12/6/2002	--		55.11	10.00	10.00	10.26	44.85	--	--	--	--	--	--	--	--
1/30/2003	--		55.11	10.00	10.00	7.81	47.3	--	--	--	--	--	--	--	--
5/28/2003	--		55.11	10.00	10.00	9.06	46.05	<50	<0.50	<0.50	<0.50	<0.50	<0.50	1.9	6.5
8/6/2003	--		55.11	10.00	10.00	10.22	44.89	--	--	--	--	--	--	--	--
11/14/2003	--		55.11	10.00	10.00	10.27	44.84	--	--	--	--	--	--	--	--
02/02/2004	--	g	60.26	10.00	10.00	7.92	52.34	--	--	--	--	--	--	--	--
05/04/2004	--		60.26	10.00	10.00	10.06	50.20	--	--	--	--	--	--	--	--
09/02/2004	P		60.26	10.00	10.00	10.34	49.92	<50	<0.50	<0.50	<0.50	<0.50	<0.50	2.0	6.6
11/10/2004	--		60.26	10.00	10.00	8.95	51.31	--	--	--	--	--	--	--	--
02/02/2005	--		60.26	10.00	10.00	7.28	52.98	--	--	--	--	--	--	--	--
05/09/2005	--		60.26	10.00	10.00	7.85	52.41	--	--	--	--	--	--	--	--
08/11/2005	--		60.26	10.00	10.00	9.70	50.56	--	--	--	--	--	--	--	--
11/18/2005	--		60.26	10.00	10.00	9.27	50.99	--	--	--	--	--	--	--	--
02/15/2006	--		60.26	10.00	10.00	7.24	53.02	--	--	--	--	--	--	--	--
5/30/2006	--		60.26	10.00	10.00	8.38	51.88	--	--	--	--	--	--	--	--
8/11/2006	--		60.26	10.00	10.00	9.55	50.71	--	--	--	--	--	--	--	--
AR-I															
6/21/2000	--		54.72	10.00	30.00	--	--	--	--	--	--	--	--	--	--
9/20/2000	--		54.72	10.00	30.00	--	--	--	--	--	--	--	--	--	--
12/26/2000	--		54.72	10.00	30.00	9.95	44.77	--	--	--	--	--	--	--	--
3/20/2001	--		54.72	10.00	30.00	8.34	46.38	--	--	--	--	--	--	--	--
6/12/2001	--		54.72	10.00	30.00	10.17	44.55	--	--	--	--	--	--	--	--
9/23/2001	--		54.72	10.00	30.00	10.72	44	--	--	--	--	--	--	--	--
12/31/2001	--		54.72	10.00	30.00	5.91	48.81	--	--	--	--	--	--	--	--
3/21/2002	--		54.72	10.00	30.00	7	47.72	--	--	--	--	--	--	--	--
4/17/2002	--		54.72	10.00	30.00	8.33	46.39	--	--	--	--	--	--	--	--

Table 1. Summary of Ground-Water Monitoring Data: Relative Water Elevations and Laboratory Analyses
Station #4931, 731 West MacArthur Blvd., Oakland, CA

Well and Sample Date	P/NP	Comments	TOC (feet msl)	Top of Screen (ft bgs)	Bottom of Screen (ft bgs)	DTW (feet bgs)	Water Level Elevation (feet msl)	Concentrations in (µg/L)						DO (mg/L)	pH
								GRO/ TPHg	Benzene	Toluene	Ethyl- Benzene	Total Xylenes	MTBE		
AR-1 Cont.															
8/12/2002	--		54.72	10.00	30.00	10.18	44.54	--	--	--	--	--	--	--	--
12/6/2002	--		54.72	10.00	30.00	10.21	44.51	--	--	--	--	--	--	--	--
1/30/2003	--		54.72	10.00	30.00	8.22	46.5	--	--	--	--	--	--	--	--
5/28/2003	--		54.72	10.00	30.00	9.62	45.1	--	--	--	--	--	--	--	--
8/6/2003	--		54.72	10.00	30.00	10.47	44.25	--	--	--	--	--	--	--	--
11/14/2003	--	d	54.72	10.00	30.00	10.40	44.32	--	--	--	--	--	--	--	--
02/02/2004	--	d, g	59.52	10.00	30.00	7.96	51.56	--	--	--	--	--	--	--	--
05/04/2004	--	d	59.52	10.00	30.00	10.17	49.35	--	--	--	--	--	--	--	--
09/02/2004	--		59.52	10.00	30.00	10.28	49.24	--	--	--	--	--	--	--	--
11/10/2004	--		59.52	10.00	30.00	9.15	50.37	--	--	--	--	--	--	--	--
02/02/2005	--		59.52	10.00	30.00	7.80	51.72	--	--	--	--	--	--	--	--
05/09/2005	--		59.52	10.00	30.00	7.03	52.49	--	--	--	--	--	--	--	--
08/11/2005	--		59.52	10.00	30.00	9.82	49.70	--	--	--	--	--	--	--	--
11/18/2005	--		59.52	10.00	30.00	9.83	49.69	--	--	--	--	--	--	--	--
02/15/2006	--		59.52	10.00	30.00	7.78	51.74	--	--	--	--	--	--	--	--
5/30/2006	--		59.52	10.00	30.00	8.65	50.87	--	--	--	--	--	--	--	--
8/11/2006	--		59.52	10.00	30.00	9.69	49.83	--	--	--	--	--	--	--	--
AR-2															
6/21/2000	--		54.77	8.00	28.00	--	--	--	--	--	--	--	--	--	--
9/20/2000	--		54.77	8.00	28.00	--	--	--	--	--	--	--	--	--	--
12/26/2000	--		54.77	8.00	28.00	--	--	--	--	--	--	--	--	--	--
3/20/2001	--		54.77	8.00	28.00	3.13	51.64	--	--	--	--	--	--	--	--
6/12/2001	--		54.77	8.00	28.00	4.51	50.26	--	--	--	--	--	--	--	--
9/23/2001	--		54.77	8.00	28.00	6.05	48.72	--	--	--	--	--	--	--	--
12/31/2001	--		54.77	8.00	28.00	2.79	51.98	--	--	--	--	--	--	--	--
3/21/2002	--		54.77	8.00	28.00	7.75	47.02	--	--	--	--	--	--	--	--
4/17/2002	--		54.77	8.00	28.00	2.24	52.53	--	--	--	--	--	--	--	--
8/12/2002	--		54.77	8.00	28.00	4.93	49.84	--	--	--	--	--	--	--	--
12/6/2002	--		54.77	8.00	28.00	6.09	48.68	--	--	--	--	--	--	--	--
1/30/2003	--		54.77	8.00	28.00	3.89	50.88	--	--	--	--	--	--	--	--

Table 1. Summary of Ground-Water Monitoring Data: Relative Water Elevations and Laboratory Analyses

Station #4931, 731 West MacArthur Blvd., Oakland, CA

Well and Sample Date	P/NP	Comments	TOC (feet msl)	Top of Screen (ft bgs)	Bottom of Screen (ft bgs)	DTW (feet bgs)	Water Level Elevation (feet msl)	Concentrations in (µg/L)					DO (mg/L)	pH	
								GRO/TPHg	Benzene	Toluene	Ethyl-Benzene	Total Xylenes			MTBE
AR-2 Cont.															
5/28/2003	--		54.77	8.00	28.00	3.33	51.44	--	--	--	--	--	--	--	--
8/6/2003	--		54.77	8.00	28.00	5.05	49.72	--	--	--	--	--	--	--	--
11/14/2003	--		54.77	8.00	28.00	6.01	48.76	--	--	--	--	--	--	--	--
02/02/2004	--	g	59.18	8.00	28.00	3.88	55.30	--	--	--	--	--	--	--	--
05/04/2004	--		59.18	8.00	28.00	6.01	53.17	--	--	--	--	--	--	--	--
09/02/2004	--		59.18	8.00	28.00	5.65	53.53	--	--	--	--	--	--	--	--
11/10/2004	--		59.18	8.00	28.00	5.48	53.70	--	--	--	--	--	--	--	--
02/02/2005	--		59.18	8.00	28.00	2.62	56.56	--	--	--	--	--	--	--	--
05/09/2005	--		59.18	8.00	28.00	2.84	56.34	--	--	--	--	--	--	--	--
08/11/2005	--		59.18	8.00	28.00	4.33	54.85	--	--	--	--	--	--	--	--
11/18/2005	--		59.18	8.00	28.00	5.34	53.84	--	--	--	--	--	--	--	--
02/15/2006	--		59.18	8.00	28.00	2.49	56.69	--	--	--	--	--	--	--	--
5/30/2006	--		59.18	8.00	28.00	3.02	56.16	--	--	--	--	--	--	--	--
8/11/2006	--		59.18	8.00	28.00	4.32	54.86	--	--	--	--	--	--	--	--
AR-3															
6/21/2000	--		54.19	10.00	30.00	--	--	--	--	--	--	--	--	--	--
9/20/2000	--		54.19	10.00	30.00	--	--	--	--	--	--	--	--	--	--
12/26/2000	--		54.19	10.00	30.00	9.7	44.49	--	--	--	--	--	--	--	--
3/20/2001	--		54.19	10.00	30.00	--	--	--	--	--	--	--	--	--	--
6/12/2001	--		54.19	10.00	30.00	--	--	--	--	--	--	--	--	--	--
9/23/2001	--		54.19	10.00	30.00	10.43	43.76	--	--	--	--	--	--	--	--
12/31/2001	--		54.19	10.00	30.00	5.18	49.01	--	--	--	--	--	--	--	--
3/21/2002	--		54.19	10.00	30.00	6.78	47.41	--	--	--	--	--	--	--	--
4/17/2002	--		54.19	10.00	30.00	8.06	46.13	--	--	--	--	--	--	--	--
8/12/2002	--		54.19	10.00	30.00	9.94	44.25	--	--	--	--	--	--	--	--
12/6/2002	--		54.19	10.00	30.00	9.99	44.2	--	--	--	--	--	--	--	--
1/30/2003	--		54.19	10.00	30.00	7.96	46.23	--	--	--	--	--	--	--	--
5/28/2003	--		54.19	10.00	30.00	8.94	45.25	--	--	--	--	--	--	--	--
8/6/2003	--		54.19	10.00	30.00	9.94	44.25	--	--	--	--	--	--	--	--
11/14/2003	--		54.19	10.00	30.00	10.03	44.16	--	--	--	--	--	--	--	--

**Table 1. Summary of Ground-Water Monitoring Data: Relative Water Elevations and Laboratory Analyses
Station #4931, 731 West MacArthur Blvd., Oakland, CA**

Well and Sample Date	P/NP	Comments	TOC (feet msl)	Top of Screen (ft bgs)	Bottom of Screen (ft bgs)	DTW (feet bgs)	Water Level Elevation (feet msl)	Concentrations in (µg/L)						DO (mg/L)	pH
								GRO/ TPHg	Benzene	Toluene	Ethyl- Benzene	Total Xylenes	MTBE		
AR-3 Cont.															
02/02/2004	--	g	59.10	10.00	30.00	6.90	52.20	--	--	--	--	--	--	--	--
05/04/2004	--		59.10	10.00	30.00	9.12	49.98	--	--	--	--	--	--	--	--
09/02/2004	--		59.10	10.00	30.00	10.15	48.95	--	--	--	--	--	--	--	--
11/10/2004	--		59.10	10.00	30.00	8.79	50.31	--	--	--	--	--	--	--	--
02/02/2005	--		59.10	10.00	30.00	7.30	51.80	--	--	--	--	--	--	--	--
05/09/2005	--		59.10	10.00	30.00	7.71	51.39	--	--	--	--	--	--	--	--
08/11/2005	--		59.10	10.00	30.00	9.54	49.56	--	--	--	--	--	--	--	--
11/18/2005	--		59.10	10.00	30.00	9.43	49.67	--	--	--	--	--	--	--	--
02/15/2006	--		59.10	10.00	30.00	7.50	51.60	--	--	--	--	--	--	--	--
5/30/2006	--		59.10	10.00	30.00	8.82	50.28	--	--	--	--	--	--	--	--
8/11/2006	--		59.10	10.00	30.00	9.38	49.72	--	--	--	--	--	--	--	--

SYMBOLS AND ABBREVIATIONS:

-- = Not analyzed/applicable/measured/available
< = Not detected at or above laboratory reporting limit
DO = Dissolved oxygen
DTW = Depth to water in ft bgs
ft bgs = feet below ground surface
ft MSL = feet above mean sea level
GRO = Gasoline range organics
GWE = Groundwater elevation measured in ft MSL
mg/L = Milligrams per liter
MTBE = Methyl tert butyl ether
NP = Not purged prior to sampling
P = Purged prior to sampling
TOC = Top of casing measured in ft MSL
TPH-g = Total petroleum hydrocarbons as gasoline
µg/L = Micrograms per liter
BTEX = Benzene, toluene, ethylbenzene and xylenes

FOOTNOTES:

a = Hydrocarbon pattern is present in the requested fuel quantitation range but does not resemble the pattern of the requested fuel for GRO/TPH-g.
b = The concentration indicated for this analyte (MTBE) was an estimated value above the calibration range of the instrument.
c = This sample was analyzed beyond the EPA recommended holding time. The results may still be useful for their intended purpose.
d = ORC sock in well.
e = Well inaccessible; well paved over.
f = Sheen in well.
g = Well surveyed to NAVD '88 datum on January 28, 2004.
h = Possible low bias due to CCV falling outside acceptance criteria for GRO.
i = Hydrocarbon result partly due to individual peak(s) in quantitative range for GRO.

NOTES:

Top and bottom of screen measurements for wells A-2 through A-5 were estimated from the EMCON sampling sheet.

Beginning in the first quarter 2003 (1/30/2003), groundwater samples were analyzed by EPA method 8260B for TPH-g, BTEX, and fuel oxygenates. Prior to 1/30/03, TPH-g was analyzed using EPA Method 8015B modified and MTBE by 8021B unless otherwise noted.

Beginning in the fourth quarter 2003, the laboratory modified the reported analyte list. TPH-g was changed to GRO. The resulting data may be impacted by the potential of non-TPHg analytes within the requested fuel range resulting in a higher concentration being reported.

Beginning in the second quarter 2004, the carbon range for GRO was changed from C6-C10 to C4-C12.

Values for DO and pH were obtained through field measurements.

Note: The data within this table collected prior to April 2006 was provided to Broadbent & Associates, Inc. by Atlantic Richfield Company and their previous consultants. Broadbent & Associates, Inc. has not verified the accuracy of this information.

**Table 2. Summary of Fuel Additives Analytical Data
Station #4931, 731 West MacArthur Blvd., Oakland, CA**

Well and Sample Date	Concentrations in (µg/L)								Comments
	Ethanol	TBA	MTBE	DIPE	ETBE	TAME	1,2-DCA	EDB	
A-2									
1/30/2003	<40	<20	--	<0.50	<0.50	<0.50	--	--	a
5/28/2003	<100	<20	1.1	<0.50	<0.50	<0.50	--	--	
8/6/2003	<100	<20	<0.50	<0.50	<0.50	<0.50	<0.50	<0.50	
09/02/2004	<100	<20	<0.50	<0.50	<0.50	<0.50	<0.50	<0.50	
08/11/2005	<100	<20	<0.50	<0.50	<0.50	<0.50	<0.50	<0.50	
8/11/2006	<300	<20	3.6	<0.50	<0.50	<0.50	<0.50	<0.50	
A-3									
5/28/2003	<100	<20	43	<0.50	<0.50	24	--	--	
02/02/2004	<100	<20	13	<0.50	<0.50	4.6	<0.50	<0.50	
09/02/2004	<500	<100	62	<2.5	<2.5	15	<2.5	<2.5	
02/02/2005	<100	<20	6.8	<0.50	<0.50	2.4	<0.50	<0.50	b
08/11/2005	<100	<20	39	<0.50	<0.50	4.2	<0.50	<0.50	
02/15/2006	<300	<20	2.2	<0.50	<0.50	0.58	<0.50	<0.50	
8/11/2006	<300	<20	4.1	<0.50	<0.50	<0.50	<0.50	<0.50	
A-4									
1/30/2003	<4,000	<2,000	2,100	<50	<50	530	--	--	a
5/28/2003	<10,000	<2,000	2,500	<50	<50	590	--	--	
8/6/2003	<5,000	<1,000	2,500	<25	<25	560	<25	<25	
11/14/2003	<1,000	320	310	<5.0	<5.0	76	--	--	
02/02/2004	<5,000	<1,000	1,500	<25	<25	350	<25	<25	
05/04/2004	<10,000	<2,000	2,300	<50	<50	510	<50	<50	
09/02/2004	<5,000	1,200	1,200	<25	<25	280	<25	<25	
11/10/2004	<2,000	910	1,100	<10	<10	270	<10	<10	
02/02/2005	<2,000	2,100	1,700	<10	<10	430	<10	<10	b
05/09/2005	<10,000	2,000	1,800	<50	<50	460	<50	<50	
08/11/2005	<2,000	2,400	1,200	<10	<10	310	<10	<10	
11/18/2005	<500	1,400	310	<2.5	<2.5	98	<2.5	<2.5	b
02/15/2006	<1,500	2,700	910	<2.5	<2.5	270	<2.5	<2.5	
5/30/2006	<6,000	3,000	1,200	<10	<10	340	<10	<10	
8/11/2006	<6,000	3,200	1,200	<10	<10	350	<10	<10	

**Table 2. Summary of Fuel Additives Analytical Data
Station #4931, 731 West MacArthur Blvd., Oakland, CA**

Well and Sample Date	Concentrations in (µg/L)								Comments
	Ethanol	TBA	MTBE	DIPE	ETBE	TAME	1,2-DCA	EDB	
A-5									
5/28/2003	<10,000	<2,000	1,500	<50	<50	620	--	--	
02/02/2004	<500	170	140	<2.5	<2.5	54	<2.5	<2.5	
09/02/2004	<500	150	66	<2.5	<2.5	29	<2.5	<2.5	
02/02/2005	<100	840	17	<0.50	<0.50	7.6	<0.50	<0.50	
08/11/2005	<100	530	6.8	<0.50	<0.50	7.1	<0.50	<0.50	
02/15/2006	<300	460	5.1	<0.50	<0.50	4.2	<0.50	<0.50	
8/11/2006	<300	1,100	12	<0.50	<0.50	5.0	<0.50	<0.50	
A-6									
11/14/2003	--	--	--	--	--	--	--	--	Well inaccessible
02/02/2004	--	--	--	--	--	--	--	--	Well inaccessible
05/04/2004	--	--	--	--	--	--	--	--	Well inaccessible
09/02/2004	--	--	--	--	--	--	--	--	Well inaccessible
11/10/2004	--	--	--	--	--	--	--	--	Well inaccessible
A-7									
5/28/2003	<100	<20	3.8	<0.50	<0.50	0.94	--	--	
09/02/2004	<100	<20	8.9	<0.50	<0.50	3.0	<0.50	<0.50	
08/11/2005	<100	<20	18	<0.50	<0.50	4.4	<0.50	<0.50	
8/11/2006	<300	<20	3.6	<0.50	<0.50	0.91	0.54	<0.50	
A-8									
1/30/2003	<8,000	<4,000	2,200	<100	<100	900	--	--	a
5/28/2003	<10,000	<2,000	2,100	<50	<50	1,100	--	--	
8/6/2003	<10,000	<2,000	3,000	<50	<50	1,200	<50	<50	
11/14/2003	<1,000	<200	850	<5.0	<5.0	320	--	--	
02/02/2004	<5,000	<1,000	1,100	<25	<25	380	<25	<25	
05/04/2004	<10,000	<2,000	1,600	<50	<50	440	<50	<50	
09/02/2004	<5,000	<1,000	680	<25	<25	170	<25	<25	
11/10/2004	<500	<100	290	<2.5	<2.5	66	<2.5	<2.5	
02/02/2005	<5,000	<1,000	1,900	<25	<25	510	<25	<25	b
05/09/2005	<100	<20	66	<0.50	<0.50	2.9	<0.50	<0.50	
08/11/2005	<2,500	<500	1,100	<12	<12	310	<12	<12	

**Table 2. Summary of Fuel Additives Analytical Data
Station #4931, 731 West MacArthur Blvd., Oakland, CA**

Well and Sample Date	Concentrations in (µg/L)								Comments
	Ethanol	TBA	MTBE	DIPE	ETBE	TAME	1,2-DCA	EDB	
A-8 Cont.									
11/18/2005	<1,000	<200	340	<5.0	<5.0	120	<5.0	<5.0	b
02/15/2006	<6,000	880	1,100	<10	<10	330	<10	<10	
5/30/2006	<1,500	<100	140	<2.5	<2.5	43	<2.5	<2.5	
8/11/2006	<3,000	<200	290	<5.0	<5.0	92	<5.0	<5.0	
A-9									
1/30/2003	<40	<20	1.1	<0.50	<0.50	<0.50	--	--	
5/28/2003	<100	<20	0.74	<0.50	<0.50	<0.50	--	--	
8/6/2003	<100	<20	1.8	<0.50	<0.50	<0.50	<0.50	<0.50	
09/02/2004	<100	<20	<0.50	<0.50	<0.50	<0.50	<0.50	<0.50	
08/11/2005	<100	<20	1.5	<0.50	<0.50	<0.50	<0.50	<0.50	
8/11/2006	<300	<20	1.6	<0.50	<0.50	<0.50	<0.50	<0.50	
A-10									
09/02/2004	<1,000	<200	270	<5.0	<5.0	44	<5.0	<5.0	
08/11/2005	<100	<20	97	<0.50	<0.50	14	<0.50	<0.50	
8/11/2006	<300	<20	46	<0.50	<0.50	7.3	<0.50	<0.50	
A-11									
5/28/2003	<100	<20	0.53	<0.50	<0.50	<0.50	--	--	
09/02/2004	<100	<20	<0.50	<0.50	<0.50	<0.50	<0.50	<0.50	
08/11/2005	<100	<20	<0.50	<0.50	<0.50	<0.50	<0.50	<0.50	
8/11/2006	<300	<20	<0.50	<0.50	<0.50	<0.50	<0.50	<0.50	
A-12									
5/28/2003	<100	<20	10	<0.50	<0.50	2.5	--	--	b
02/02/2004	<100	<20	0.91	<0.50	<0.50	<0.50	<0.50	<0.50	
09/02/2004	<100	<20	6.2	<0.50	<0.50	1.7	<0.50	<0.50	
02/02/2005	<100	<20	8.3	<0.50	<0.50	2.2	<0.50	<0.50	
08/11/2005	<100	<20	5.4	<0.50	<0.50	1.1	<0.50	<0.50	
8/11/2006	<300	<20	7.4	<0.50	<0.50	2.5	<0.50	<0.50	
A-13									
5/28/2003	<100	<20	<0.50	<0.50	<0.50	<0.50	--	--	

**Table 2. Summary of Fuel Additives Analytical Data
Station #4931, 731 West MacArthur Blvd., Oakland, CA**

Well and Sample Date	Concentrations in (µg/L)								Comments
	Ethanol	TBA	MTBE	DIPE	ETBE	TAME	1,2-DCA	EDB	
A-13 Cont. 09/02/2004	<100	<20	<0.50	<0.50	<0.50	<0.50	<0.50	<0.50	
AR-1									
AR-2									
AR-3									

ABBREVIATIONS:

-- = Not analyzed/applicable/measured/available

<= Not detected at or above the laboratory reporting limit

1,2-DCA = 1,2-Dichloroethane

DIPE = Di-isopropyl ether

EDB = 1,2-Dibromoethane

ETBE = Ethyl tert-butyl ether

MTBE = Methyl tert-butyl ether

TAME = tert-Amyl methyl ether

TBA = tert-Butyl alcohol

µg/L = Micrograms per Liter

FOOTNOTES:

a = The result for TBA was reported with a possible high bias due to the continuing calibration verification falling outside acceptance criteria.

b = The calibration verification for ethanol was within the method limits but outside the contract limits.

NOTES:

All volatile organic compounds analyzed using EPA Method 8260B.

Note: The data within this table collected prior to April 2006 was provided to Broadbent & Associates, Inc. by Atlantic Richfield Company and their previous consultants. Broadbent & Associates, Inc. has not verified the accuracy of this information.

Table 3. Historical Ground-Water Flow Direction and Gradient
Station #4931, 731 West MacArthur Blvd., Oakland, CA

Date Sampled	Approximate Flow Direction	Approximate Hydraulic Gradient
6/21/2000	West-Southwest	0.031
9/20/2000	Southwest	0.013
12/26/2000	West	0.028
3/20/2001	West	0.046
6/12/2001	West	0.014
9/23/2001	West	0.012
12/31/2001	West	0.024
3/21/2002	West	0.047
4/17/2002	West	0.03
8/12/2002	West	0.016
12/6/2002	West	0.015
1/30/2003	West	Variable
5/28/2003	West	0.022 a
8/6/2003	West-Southwest	0.018
11/14/2003	West	0.02
2/2/2004	West	0.04
5/4/2004	West to North	0.025 to 0.033
9/2/2004	West	0.033
11/10/2004	West	0.031
2/2/2005	West-Southwest	0.04
5/9/2005	Northwest-Southwest	0.04
8/11/2005	West	0.02
11/18/2005	West	0.03
2/15/2006	Southwest	0.04
5/30/2006	West	0.05
8/11/2006	West	0.01

FOOTNOTES:

a = Using wells AR-1 and A-9

Note: The data within this table collected prior to April 2006 was provided to Broadbent & Associates, Inc. by Atlantic Richfield Company and their previous consultants. Broadbent & Associates, Inc. has not verified the accuracy of this information.

APPENDIX B

HISTORICAL GROUND-WATER DATA

Table 1
Groundwater Elevation and Analytical Data
Total Purgeable Petroleum Hydrocarbons
(TPPH as Gasoline, BTEX Compounds, and MTBE)

ARCO Service Station 4931
731 West MacArthur Boulevard, Oakland, California

Well Number	Date Gauged/ Sampled	Well Elevation (feet, MSL)	Depth to Water (feet, TOB)	Groundwater Elevation (feet, MSL)	TPH Gasoline (ppb)	Benzene (ppb)	Toluene (ppb)	Ethyl- benzene (ppb)	Total Xylenes (ppb)	MTBE 8021B* (ppb)	MTBE 8260 (ppb)	Dissolved Oxygen (ppm)	Purged/ Not Purged (P/NP)
A-2	03/26/96	55.48	5.37	50.11	<50	<0.5	<0.5	<0.5	<0.5	NA	NA	NM	
A-2	05/22/96	55.48	5.25	50.23	<50	<0.5	<0.5	<0.5	<0.5	NA	NA	NM	
A-2	08/22/96	55.48	10.45	45.03	<50	1.1	1.8	<0.5	1.3	<2.5	NA	NM	
A-2	12/19/96	55.48	5.53	49.95	<50	<0.5	<0.5	<0.5	<0.5	2.7	NA	NM	
A-2	04/01/97	55.48	8.77	46.71	<50	<0.5	<0.5	<0.5	<0.5	<2.5	NA	NM	
A-2	05/27/97	55.48	9.87	45.61	<50	<0.5	<0.5	<0.5	<0.5	4.6	NA	NM	
A-2	08/12/97	55.48	11.11	44.37	<50	<0.5	<0.5	<0.5	<0.5	5.6	NA	NM	
A-2	11/14/97	55.48	10.63	44.85	<50	0.9	2.8	<0.5	2.4	27	NA	2.6	
A-2	03/18/98	55.48	3.58	51.90	<50	<0.5	<0.5	<0.5	<0.5	<3	NA	NM	
A-2	05/19/98	55.48	4.82	50.66	<50	<0.5	<0.5	<0.5	<0.5	<3	NA	1.30	P
A-2	07/29/98	55.48	8.94	46.54	<50	<0.5	<0.5	<0.5	<0.5	<3	NA	1.2	NP
A-2	10/09/98	55.48	10.82	44.66	<50	<0.5	<0.5	<0.5	<0.5	<3	NA	0.5	NP
A-2	02/19/99	55.48	4.46	51.02	<50	<0.5	<0.5	<0.5	<0.5	<3	NA	3.0	P
A-2	06/02/99	55.48	5.59	49.89	<50	<0.5	0.6	<0.5	<0.5	<3	NA	5.35	NP
A-2	08/26/99	55.48	10.67	44.81	<50	<0.5	<0.5	<0.5	<0.5	<3	NA	0.79	NP
A-2	10/26/99	55.48	4.61	50.87	<50	<0.5	<0.5	<0.5	<1	<3	NA	2.14	P
A-2	02/25/00	55.48	3.10	52.38	<50	<0.5	<0.5	<0.5	<1	<3	NA	4.21	NP
A-3	03/26/96	54.66	7.20	47.46	Not Sampled: Well Sampled Semiannually								
A-3	05/22/96	54.66	7.70	46.96	<50	1.2	1.9	0.7	1.3	NA	NA	NM	
A-3	08/22/96	54.66	10.88	43.78	Not Sampled: Well Sampled Semiannually								
A-3	12/19/96	54.66	7.70	46.96	5,900	<25	<25	<25	<25	NA	5,300	NM	
A-3	04/01/97	54.66	9.78	44.88	Not Sampled: Well Sampled Semiannually								
A-3	05/27/97	54.66	10.55	44.11	2,300	<20	<20	<20	<20	3,800	NA	NM	
A-3	08/12/97	54.66	11.12	43.54	Not Sampled: Well Sampled Semiannually								
A-3	11/14/97	54.66	8.24	46.42	<1,000	<10	<10	<10	<10	1,500	NA	3.8	
A-3	03/18/98	54.66	5.05	49.61	Not Sampled: Well Sampled Semiannually								
A-3	05/19/98	54.66	9.00	45.66	<250	<2.5	<2.5	<2.5	<2.5	220	NA	4.60	P
A-3	07/29/98	54.66	9.86	44.80	Not Sampled: Well Sampled Semiannually								
A-3	10/09/98	54.66	11.36	43.30	<250	<2.5	<2.5	<2.5	<2.5	260	NA	1.0	NP
A-3	02/19/99	54.66	6.19	48.47	<50	<0.5	<0.5	<0.5	<0.5	<3	NA	2.5	NP
A-3	06/02/99	54.66	10.82	43.84	120	<1	<1	<1	<1	160	NA	2.78	NP

Table 1
Groundwater Elevation and Analytical Data
Total Purgeable Petroleum Hydrocarbons
(TPPH as Gasoline, BTEX Compounds, and MTBE)

ARCO Service Station 4931
731 West MacArthur Boulevard, Oakland, California

Well Number	Date Gauged/ Sampled	Well Elevation (feet, MSL)	Depth to Water (feet, TOB)	Groundwater Elevation (feet, MSL)	TPH Gasoline (ppb)	Benzene (ppb)	Toluene (ppb)	Ethyl- benzene (ppb)	Total Xylenes (ppb)	MTBE 8021B* (ppb)	MTBE 8260 (ppb)	Dissolved Oxygen (ppm)	Purged/ Not Purged (P/NP)
A-3	08/26/99	54.66	10.73	43.93	Not Sampled: Well Sampled Semiannually							0.95	
A-3	10/26/99	54.66	6.58	48.08	<50	<0.5	<0.5	<0.5	<1	32	NA	2.06	NP
A-3	02/25/00	54.66	5.41	49.25	Not Sampled: Well Sampled Semiannually								
A-4	03/26/96	54.73	7.95	46.78	8,900	1,200	21	200	220	NA	NA	NM	
A-4	05/22/96	54.73	8.35	46.38	5,300	700	<10	170	130	NA	NA	NM	
A-4	08/22/96	54.73	11.03	43.70	3,000	480	<5.0	75	26	150	NA	NM	
A-4	12/19/96	54.73	8.67	46.06	<2,000	<20	<20	<20	<20	NA	15,000	NM	
A-4	04/01/97	54.73	11.95	42.78	8,900	1,700	22	310	260	6,900	NA	NM	
A-4	05/27/97	54.73	10.80	43.93	7,100	960	<20	150	74	7,900	NA	NM	
A-4	08/12/97	54.73	11.38	43.35	4,300	670	12	51	27	2,800	NA	NM	
A-4	11/14/97	54.73	7.74	46.99	<20,000	300	500	<200	<200	27,000	NA	2.2	
A-4	03/18/98	54.73	6.80	47.93	4,700	600	<20	99	94	1,200	NA	1.0	
A-4	05/19/98	54.73	9.06	45.67	<2000	<20	<20	<20	720	2,000	NA	1.28	P
A-4	07/29/98	54.73	10.05	44.68	8,400	1,300	<20	290	130	1,800	NA	0.7	NP
A-4	10/09/98	54.73	11.20	43.53	3,500	400	<20	54	<20	1,700	NA	1.0	NP
A-4	02/19/99	54.73	6.85	47.88	<1,000	<10	<10	<10	12	650	NA	0.1	NP
A-4	06/02/99	54.73	11.00	43.73	6,100	760	16	260	89	2,300	NA	1.12	NP
A-4	08/26/99	54.73	10.80	43.93	1,100	68	5	8	4	1,400	NA	1.15	NP
A-4	10/26/99	54.73	10.11	44.62	1,500	39	2.3	9.0	5	1,700	NA	10.12	NP
A-4	02/25/00	54.73	5.90	48.83	870	53	1.1	4.6	20	600	NA	1.72	NP
A-5	03/26/96	54.17	7.93	46.24	Not Sampled: Well Sampled Semiannually								
A-5	05/22/96	54.17	8.20	45.97	<50	<0.5	<0.5	<0.5	<0.5	NA	NA	NM	
A-5	08/22/96	54.17	10.70	43.47	Not Sampled: Well Sampled Semiannually								
A-5	12/19/96	54.17	8.39	45.78	9,900	1,100	330	230	700	NA	24	NM	
A-5	04/01/97	54.17	10.83	43.34	Not Sampled: Well Sampled Semiannually								
A-5	05/27/97	54.17	10.65	43.52	100	<0.5	<0.5	<0.5	<0.5	120	NA	NM	
A-5	08/12/97	54.17	11.05	43.12	Not Sampled: Well Sampled Semiannually								
A-5	11/14/97	54.17	10.51	43.66	<50	<0.5	<0.5	<0.5	<0.5	41	NA	4.8	
A-5	03/18/98	54.17	8.10	46.07	Not Sampled: Well Sampled Semiannually								
A-5	05/19/98	54.17	9.31	44.86	590	<5	<5	<5	<5	710	NA	2.48	P

Table 1
Groundwater Elevation and Analytical Data
Total Purgeable Petroleum Hydrocarbons
(TPPH as Gasoline, BTEX Compounds, and MTBE)

ARCO Service Station 4931
731 West MacArthur Boulevard, Oakland, California

Well Number	Date Gauged/ Sampled	Well Elevation (feet, MSL)	Depth to Water (feet, TOB)	Groundwater Elevation (feet, MSL)	TPH Gasoline (ppb)	Benzene (ppb)	Toluene (ppb)	Ethyl- benzene (ppb)	Total Xylenes (ppb)	MTBE 8021B* (ppb)	MTBE 8260 (ppb)	Dissolved Oxygen (ppm)	Purged/ Not Purged (P/NP)
A-5	07/29/98	54.17	9.89	44.28	Not Sampled: Well Sampled Semiannually								
A-5	10/09/98	54.17	11.02	43.15	690	<5	<5	<5	<5	710	NA	1.0	NP
A-5	02/19/99	54.17	6.82	47.35	<2,000	<20	<20	<20	<20	2,300	NA	0.6	NP
A-5	06/02/99	54.17	10.82	43.35	1,500	<0.5	2.3	<0.5	<0.5	2,400	NA	2.81	NP
A-5	08/26/99	54.17	10.65	43.52	Not Sampled: Well Sampled Semiannually								
A-5	10/26/99	54.17	10.35	43.82	380	<0.5	<0.5	<0.5	<1	440	NA	1.55	NP
A-5	02/25/00	54.17	6.89	47.28	Not Sampled: Well Sampled Semiannually								
A-6	03/26/96	55.17	7.15	48.02	52	2.7	<0.5	1.1	2.0	NA	NA	NM	
A-6	05/22/96	55.17	7.35	47.82	<50	2.4	<0.5	0.88	1.7	NA	NA	NM	
A-6	08/22/96	55.17	10.12	45.05	<50	<0.5	<0.5	<0.5	<0.5	<2.5	NA	NM	
A-6	12/19/96	55.17	7.43	47.74	<50	1.7	<0.5	0.78	1.5	<2.5	NA	NM	
A-6	04/01/97	55.17	9.97	45.20	<50	4.7	<0.5	1.9	3.2	<2.5	NA	NM	
A-6	05/27/97	55.17	9.66	45.51	<50	0.69	<0.5	<0.5	<0.5	<2.5	NA	NM	
A-6	08/12/97	55.17	10.43	44.74	<50	<0.5	<0.5	<0.5	<0.5	<2.5	NA	NM	
A-6	11/14/97	55.17	9.76	45.41	<50	<0.5	<0.5	<0.5	<0.5	<3	NA	<1.0	
A-6	03/18/98	55.17	7.00	48.17	<50	6.2	0.5	2.3	2.6	<3	NA	3.0	
A-6	05/19/98	55.17	8.27	46.90	<50	<0.5	<0.5	1.3	4.7	<3	NA	2.16	P
A-6	07/29/98	55.17	8.96	46.21	<50	<0.5	<0.5	<0.5	<0.5	<3	NA	0.8	NP
A-6	10/09/98	55.17	10.23	44.94	<50	<0.5	<0.5	<0.5	<0.5	<3	NA	1.0	NP
A-6	02/19/99	55.17	5.79	49.38	<50	<0.5	<0.5	<0.5	<0.5	5	NA	0.4	NP
A-6	06/02/99	55.17	9.71	45.46	<50	<0.5	<0.5	<0.5	<0.5	<3	NA	2.00	NP
A-6	08/26/99	55.17	9.79	45.38	<50	<0.5	<0.5	<0.5	0.7	<3	NA	0.66	NP
A-6	10/26/99	55.17	9.70	45.47	<50	<0.5	<0.5	<0.5	<1	<3	NA	1.66	NP
A-6	02/25/00	55.17	5.68	49.49	<50	<0.5	<0.5	<0.5	<1	<3	NA	1.22	NP
A-7	03/26/96	54.71	6.90	47.81	Not Sampled: Well Sampled Semiannually								
A-7	05/22/96	54.71	8.27	46.44	<50	<0.5	<0.5	<0.5	<0.5	NA	NA	NM	
A-7	08/22/96	54.71	9.80	44.91	Not Sampled: Well Sampled Semiannually								
A-7	12/19/96	54.71	7.19	47.52	Not Sampled: Well Sampled Annually								
A-7	04/01/97	54.71	9.63	45.08	Not Sampled: Well Sampled Annually								
A-7	05/27/97	54.71	9.34	45.37	<50	<0.5	<0.5	<0.5	<0.5	<2.5	NA	NM	

Table 1
Groundwater Elevation and Analytical Data
Total Purgeable Petroleum Hydrocarbons
(TPPH as Gasoline, BTEX Compounds, and MTBE)

ARCO Service Station 4931
731 West MacArthur Boulevard, Oakland, California

Well Number	Date Gauged/ Sampled	Well Elevation (feet, MSL)	Depth to Water (feet, TOB)	Groundwater Elevation (feet, MSL)	TPH				Total Xylenes (ppb)	MTBE 8021B* (ppb)	MTBE 8260 (ppb)	Dissolved Oxygen (ppm)	Purged/ Not Purged (P/NP)
					Gasoline (ppb)	Benzene (ppb)	Toluene (ppb)	Ethyl- benzene (ppb)					
A-7	08/12/97	54.71	10.10	44.61	Not Sampled: Well Sampled Annually								
A-7	11/14/97	54.71	9.35	45.36	Not Sampled: Well Sampled Annually								
A-7	03/18/98	54.71	6.75	47.96	Not Sampled: Well Sampled Annually								
A-7	05/19/98	54.71	8.85	45.86	<50	<0.5	<0.5	<0.5	<0.5	<3	NA	1.82	P
A-7	07/29/98	54.71	8.84	45.87	Not Sampled: Well Sampled Annually								
A-7	10/09/98	54.71	10.05	44.66	Not Sampled: Well Sampled Annually								
A-7	02/19/99	54.71	5.57	49.14	<50	<0.5	<0.5	<0.5	<0.5	<3	NA	4.7	NP
A-7	06/02/99	54.71	9.56	45.15	<50	<0.5	<0.5	<0.5	<0.5	<3	NA	2.17	NP
A-7	08/26/99	54.71	9.66	45.05	Not Sampled: Well Sampled Annually							0.49	
A-7	10/26/99	54.71	9.54	45.17	Not Sampled: Well Sampled Annually							1.26	
A-7	02/25/00	54.71	5.60	49.11	Not Sampled: Well Sampled Annually								
A-8	03/26/96	53.77	7.10	46.67	48,000	2,600	<100	650	1,100	NA	NA	NM	
A-8	05/22/96	53.77	7.20	46.57	14,000	2,800	160	320	190	NA	NA	NM	
A-8	08/22/96	53.77	11.57	42.20	8,000	1,000	76	150	96	4,300	NA	NM	
A-8	12/19/96	53.77	8.04	45.73	12,000	450	110	210	230	<500	NA	NM	
A-8	04/01/97	53.77	9.98	43.79	Not Sampled: Well Sampled Semiannually								
A-8	05/27/97	53.77	11.45	42.32	11,000	1,600	100	220	210	2,300	NA	NM	
A-8	08/12/97	53.77	11.59	42.18	Not Sampled: Well Sampled Semiannually								
A-8	11/14/97	53.77	9.85	43.92	26,000	2,300	<200	400	400	4,100	NA	2.2	
A-8	03/18/98	53.77	7.80	45.97	Not Sampled: Well Sampled Semiannually								
A-8	05/19/98	53.77	8.78	44.99	88,000	4,200	150	640	600	6,700	NA	1.36	P
A-8	07/29/98	53.77	9.59	44.18	46,000	4,900	160	620	580	13,000	NA	0.5	NP
A-8	10/09/98	53.77	11.23	42.54	130,000	3,700	110	500	770	7,300	NA	1.0	NP
A-8	02/19/99	53.77	6.51	47.26	<1,000	39	<10	<10	<10	840	NA	0.2	NP
A-8	06/02/99	53.77	10.68	43.09	8,500	1,300	32	180	110	6,700	NA	1.31	NP
A-8	08/26/99	53.77	10.43	43.34	6,200	870	17	64	60	3,700	NA	0.69	NP
A-8	10/26/99	53.77	10.23	43.54	15,000	2,800	140	370	360	480	NA	0.62	NP
A-8	02/25/00	53.77	5.93	47.84	2,600	330	6.6	18	26	1,100	NA	1.43	NP
A-9	03/26/96	53.04	7.05	45.99	<50	<0.5	<0.5	<0.5	<0.5	NA	NA	NM	
A-9	05/22/96	53.04	7.20	45.84	<50	<0.5	<0.5	<0.5	<0.5	NA	NA	NM	

Table 1
Groundwater Elevation and Analytical Data
Total Purgeable Petroleum Hydrocarbons
(TPPH as Gasoline, BTEX Compounds, and MTBE)

ARCO Service Station 4931
731 West MacArthur Boulevard, Oakland, California

Well Number	Date Gauged/ Sampled	Well Elevation (feet, MSL)	Depth to Water (feet, TOB)	Groundwater Elevation (feet, MSL)	TPH				Total Xylenes (ppb)	MTBE 8021B* (ppb)	MTBE 8260 (ppb)	Dissolved Oxygen (ppm)	Purged/ Not Purged (P/NP)
					Gasoline (ppb)	Benzene (ppb)	Toluene (ppb)	Ethyl- benzene (ppb)					
A-9	08/22/96	53.04	9.68	43.36	<50	<0.5	<0.5	<0.5	<0.5	8.5	NA	NM	
A-9	12/19/96	53.04	7.43	45.61	<50	<0.5	<0.5	<0.5	<0.5	2.6	NA	NM	
A-9	04/01/97	53.04	9.95	43.09	Not Sampled: Well Sampled Semiannually								
A-9	05/27/97	53.04	9.56	43.48	<50	2.3	<0.5	<0.5	<0.5	45	NA	NM	
A-9	08/12/97	53.04	10.15	42.89	Not Sampled: Well Sampled Semiannually								
A-9	11/14/97	53.04	8.64	44.40	<200	<2.0	<2.0	<2.0	<2.0	190	NA	9.6	
A-9	03/18/98	53.04	6.45	46.59	Not Sampled: Well Sampled Semiannually								
A-9	05/19/98	53.04	8.35	44.69	<50	<0.5	<0.5	<0.5	<0.5	7	NA	1.27	P
A-9	07/29/98	53.04	8.74	44.30	<50	<0.5	<0.5	<0.5	<0.5	<3	NA	0.99	NP
A-9	10/09/98	53.04	10.05	42.99	<50	<0.5	<0.5	<0.5	<0.5	<3	NA	1.0	NP
A-9	02/19/99	53.04	6.91	46.13	<50	<0.5	<0.5	<0.5	<0.5	<3	NA	2.0	NP
A-9	06/02/99	53.04	9.72	43.32	<50	<0.5	<0.5	<0.5	<0.5	16	NA	2.32	NP
A-9	08/26/99	53.04	9.48	43.56	<50	<0.5	<0.5	<0.5	<0.5	<3	NA	0.71	NP
A-9	10/26/99	53.04	9.17	43.87	1,500	6.2	0.7	78	11	91	NA	2.15	NP
A-9	02/25/00	53.04	5.84	47.20	<50	<0.5	<0.5	<0.5	<1	<3	NA	1.55	NP
A-10	03/26/96	54.26	8.28	45.98	Not Sampled: Well Removed from Sampling Program								
A-10	05/22/96	54.26	8.60	45.66	Not Sampled: Well Removed from Sampling Program								
A-10	08/22/96	54.26	10.98	43.28	Not Sampled: Well Removed from Sampling Program								
A-10	12/19/96	54.26	8.80	45.46	Not Sampled: Well Removed from Sampling Program								
A-10	04/01/97	54.26	11.15	43.11	Not Sampled: Well Removed from Sampling Program								
A-10	05/27/97	54.26	10.90	43.36	Not Sampled: Well Removed from Sampling Program								
A-10	08/12/97	54.26	11.30	42.96	Not Sampled: Well Removed from Sampling Program								
A-10	11/14/97	54.26	10.80	43.46	Not Sampled: Well Removed from Sampling Program								
A-10	03/18/98				Well Removed from Survey Program								
A-11	03/26/96	53.74	8.10	45.64	Not Sampled: Well Sampled Semiannually								
A-11	05/22/96	53.74	8.25	45.49	<50	<0.5	<0.5	<0.5	<0.5	NA	NA	NM	
A-11	08/22/96	53.74	10.58	43.16	Not Sampled: Well Sampled Semiannually								
A-11	12/19/96	53.74	8.37	45.37	<50	<0.5	<0.5	<0.5	<0.5	<2.5	NA	NM	
A-11	04/01/97	53.74	10.95	42.79	Not Sampled: Well Sampled Semiannually								
A-11	05/27/97	53.74	10.60	43.14	<50	<0.5	<0.5	<0.5	<0.5	3.1	NA	NM	

Table 1
Groundwater Elevation and Analytical Data
Total Purgeable Petroleum Hydrocarbons
(TPPH as Gasoline, BTEX Compounds, and MTBE)

ARCO Service Station 4931
731 West MacArthur Boulevard, Oakland, California

Well Number	Date Gauged/ Sampled	Well Elevation (feet, MSL)	Depth to Water (feet, TOB)	Groundwater Elevation (feet, MSL)	TPH Gasoline (ppb)	Benzene (ppb)	Toluene (ppb)	Ethyl- benzene (ppb)	Total Xylenes (ppb)	MTBE 8021B* (ppb)	MTBE 8260 (ppb)	Dissolved Oxygen (ppm)	Purged/ Not Purged (P/NP)
A-11	08/12/97	53.74	11.07	42.67	Not Sampled: Well Sampled Semiannually								
A-11	11/14/97	53.74	10.58	43.16	<50	<0.5	<0.5	<0.5	<0.5	<3	NA	1.6	
A-11	03/18/98	53.74	8.14	45.60	Not Sampled: Well Sampled Semiannually								
A-11	05/19/98	53.74	9.40	44.34	<50	<0.5	<0.5	<0.5	<0.5	<3	NA	1.13	P
A-11	07/29/98	53.74	10.32	43.42	Not Sampled: Well Sampled Semiannually								
A-11	10/09/98	53.74	10.91	42.83	<50	<0.5	<0.5	<0.5	<0.5	<3	NA	2.0	NP
A-11	02/19/99	53.74	6.77	46.97	<50	<0.5	<0.5	<0.5	<0.5	<3	NA	1.8	NP
A-11	06/02/99	53.74	10.95	42.79	<50	<0.5	<0.5	<0.5	<0.5	6	NA	1.38	NP
A-11	08/26/99	53.74	11.05	42.69	Not Sampled: Well Sampled Semiannually								
A-11	10/26/99	53.74	10.81	42.93	<50	<0.5	<0.5	<0.5	<1	4	NA	0.49	
A-11	02/25/00	53.74	6.70	47.04	Not Sampled: Well Sampled Semiannually								
A-12	03/26/96	52.05	7.83	44.22	Not Sampled: Well Sampled Semiannually								
A-12	05/22/96	52.05	7.80	44.25	<50	<0.5	<0.5	<0.5	<0.5	NA	NA	NM	
A-12	08/22/96	52.05	9.97	42.08	Not Sampled: Well Sampled Semiannually								
A-12	12/19/96	52.05	8.18	43.87	85	<0.5	<0.5	<0.5	<0.5	170	NA	NM	
A-12	04/01/97	52.05	10.30	41.75	Not Sampled: Well Sampled Semiannually								
A-12	05/27/97	52.05	10.05	42.00	50	12	<0.5	<0.5	<0.5	96	NA	NM	
A-12	08/12/97	52.05	10.46	41.59	Not Sampled: Well Sampled Semiannually								
A-12	11/14/97	52.05	9.70	42.35	<50	<0.5	<0.5	<0.5	<0.5	75	NA	7.0	
A-12	03/18/98	52.05	8.15	43.90	Not Sampled: Well Sampled Semiannually								
A-12	05/19/98	52.05	9.15	42.90	<50	<0.5	<0.5	<0.5	<0.5	29	NA	1.47	P
A-12	07/29/98	52.05	9.38	42.67	Not Sampled: Well Sampled Semiannually								
A-12	10/09/98	52.05	10.21	41.84	<50	<0.5	<0.5	<0.5	<0.5	7	NA	2.0	NP
A-12	02/19/99	52.05	6.96	45.09	<50	<0.5	<0.5	<0.5	<0.5	<3	NA	5.2	NP
A-12	06/02/99	52.05	10.25	41.80	<50	<0.5	<0.5	<0.5	<0.5	7	NA	1.38	NP
A-12	08/26/99	52.05	9.91	42.14	Not Sampled: Well Sampled Semiannually								
A-12	10/26/99	52.05	9.73	42.32	<50	<0.5	<0.5	<0.5	<1	12	NA	0.51	
A-12	02/25/00	52.05	6.97	45.08	Not Sampled: Well Sampled Semiannually								
A-13	03/26/96	55.11			----- Well Inaccessible -----								
A-13	05/22/96	55.11			----- Well Inaccessible -----								

Table 1
Groundwater Elevation and Analytical Data
Total Purgeable Petroleum Hydrocarbons
(TPPH as Gasoline, BTEX Compounds, and MTBE)

ARCO Service Station 4931
731 West MacArthur Boulevard, Oakland, California

Well Number	Date Gauged/ Sampled	Well Elevation (feet, MSL)	Depth to Water (feet, TOB)	Groundwater Elevation (feet, MSL)	TPH Gasoline (ppb)	Benzene (ppb)	Toluene (ppb)	Ethyl- benzene (ppb)	Total Xylenes (ppb)	MTBE 8021B* (ppb)	MTBE 8260 (ppb)	Dissolved Oxygen (ppm)	Purged/ Not Purged (P/NP)
A-13	08/22/96	55.11		-----	-----	-----	-----	-----	-----	-----	-----	-----	-----
A-13	12/19/96	55.11		-----	-----	-----	-----	-----	-----	-----	-----	-----	-----
A-13	04/01/97	55.11		-----	-----	-----	-----	-----	-----	-----	-----	-----	-----
A-13	05/27/97	55.11		-----	-----	-----	-----	-----	-----	-----	-----	-----	-----
A-13	08/12/97	55.11		-----	-----	-----	-----	-----	-----	-----	-----	-----	-----
A-13	11/14/97	55.11		-----	-----	-----	-----	-----	-----	-----	-----	-----	-----
A-13	03/18/98	55.11		-----	-----	-----	-----	-----	-----	-----	-----	-----	-----
A-13	05/19/98	55.11		-----	-----	-----	-----	-----	-----	-----	-----	-----	-----
A-13	07/29/98	55.11		-----	-----	-----	-----	-----	-----	-----	-----	-----	-----
A-13	10/09/98	55.11		-----	-----	-----	-----	-----	-----	-----	-----	-----	-----
A-13	02/19/99	55.11		-----	-----	-----	-----	-----	-----	-----	-----	-----	-----
A-13	06/02/99	55.11		-----	-----	-----	-----	-----	-----	-----	-----	-----	-----
A-13	08/26/99	55.11		-----	-----	-----	-----	-----	-----	-----	-----	-----	-----
A-13	10/26/99	55.11		-----	-----	-----	-----	-----	-----	-----	-----	-----	-----
A-13	02/25/00	55.11		-----	-----	-----	-----	-----	-----	-----	-----	-----	-----
AR-1	03/26/96	54.72	8.13	46.59	6,200	110	64	38	520	NA	NA	NM	
AR-1	05/22/96	54.72	8.57	46.15	NS	NS	NS	NS	NS	NS	NS	NM	
AR-1	08/22/96	54.72	10.97	43.75	5,600	100	28	29	310	960	NA	NM	
AR-1	12/19/96	54.72	8.93	45.79	Not Sampled: Well Removed from Sampling Program								
AR-1	04/01/97	54.72	11.78	42.94	Not Sampled: Well Removed from Sampling Program								
AR-1	05/27/97	54.72	10.76	43.96	Not Sampled: Well Removed from Sampling Program								
AR-1	08/12/97	54.72	11.40	43.32	Not Sampled: Well Removed from Sampling Program								
AR-1	11/14/97	54.72	10.80	43.92	Not Sampled: Well Removed from Sampling Program								
AR-1	03/18/98	54.72	NM	NM	Not Sampled: Well Removed from Sampling Program								
AR-1	05/19/98	54.72	NM	NM	Not Sampled: Well Removed from Sampling Program								
AR-1	07/29/98	54.72	10.17	44.55	Not Sampled: Well Removed from Sampling Program								
AR-1	10/09/98	54.72	11.25	43.47	Not Sampled: Well Removed from Sampling Program								
AR-1	02/19/99	54.72	7.02	47.70	Not Sampled: Well Removed from Sampling Program								
AR-1	06/02/99	54.72	11.00	43.72	Not Sampled: Well Removed from Sampling Program								
AR-1	08/26/99	54.72	10.96	43.76	Not Sampled: Well Removed from Sampling Program								0.39
AR-1	10/26/99	54.72	10.68	44.04	Not Sampled: Well Removed from Sampling Program								1.39

Table 1
Groundwater Elevation and Analytical Data
Total Purgeable Petroleum Hydrocarbons
(TPPH as Gasoline, BTEX Compounds, and MTBE)

ARCO Service Station 4931
731 West MacArthur Boulevard, Oakland, California

Well Number	Date Gauged/ Sampled	Well Elevation (feet, MSL)	Depth to Water (feet, TOB)	Groundwater Elevation (feet, MSL)	TPH Gasoline (ppb)	Benzene (ppb)	Toluene (ppb)	Ethyl- benzene (ppb)	Total Xylenes (ppb)	MTBE 8021B* (ppb)	MTBE 8260 (ppb)	Dissolved Oxygen (ppm)	Purged/ Not Purged (P/NP)
AR-1	02/25/00	54.72	7.15	47.57	Not Sampled: Well Removed from Sampling Program								
AR-2	03/26/96	54.77	4.93	49.84	<50	<0.5	<0.5	<0.5	<0.5	NA	NA	NM	
AR-2	05/22/96	54.77	5.65	49.12	NS	NS	NS	NS	NS	NS	NS	NM	
AR-2	08/22/96	54.77	7.27	47.50	<50	<0.5	<0.5	<0.5	<0.5	200	NA	NM	
AR-2	12/19/96	54.77	7.78	46.99	Not Sampled: Well Removed from Sampling Program								
AR-2	04/01/97	54.77	6.80	47.97	Not Sampled: Well Removed from Sampling Program								
AR-2	05/27/97	54.77	6.32	48.45	Not Sampled: Well Removed from Sampling Program								
AR-2	08/12/97	54.77	7.43	47.34	Not Sampled: Well Removed from Sampling Program								
AR-2	11/14/97	54.77	8.95	45.82	Not Sampled: Well Removed from Sampling Program								
AR-2	03/18/98	54.77	NM	NM	Not Sampled: Well Removed from Sampling Program								
AR-2	05/19/98	54.77	NM	NM	Not Sampled: Well Removed from Sampling Program								
AR-2	07/29/98	54.77	4.47	50.30	Not Sampled: Well Removed from Sampling Program								
AR-2	10/09/98	54.77	6.90	47.87	Not Sampled: Well Removed from Sampling Program								
AR-2	02/19/99	54.77	3.80	50.97	Not Sampled: Well Removed from Sampling Program								
AR-2	06/02/99	54.77	4.61	50.16	Not Sampled: Well Removed from Sampling Program								
AR-2	08/26/99	54.77	5.22	49.55	Not Sampled: Well Removed from Sampling Program								
AR-2	10/26/99	54.77	3.20	51.57	Not Sampled: Well Removed from Sampling Program								
AR-2	02/25/00	54.77	2.33	52.44	Not Sampled: Well Removed from Sampling Program								
AR-3	03/26/96	54.19	7.95	46.24	<50	<0.5	<0.5	<0.5	<0.5	NA	NA	NM	
AR-3	05/22/96	54.19	8.30	45.89	NS	NS	NS	NS	NS	NS	NS	NM	
AR-3	08/22/96	54.19	10.84	43.35	Not Sampled: Well Removed from Sampling Program								
AR-3	12/19/96	54.19	8.56	45.63	Not Sampled: Well Removed from Sampling Program								
AR-3	04/01/97	54.19	11.24	42.95	Not Sampled: Well Removed from Sampling Program								
AR-3	05/27/97	54.19	10.67	43.52	Not Sampled: Well Removed from Sampling Program								
AR-3	08/12/97	54.19	11.10	43.09	Not Sampled: Well Removed from Sampling Program								
AR-3	11/14/97	54.19	10.60	43.59	Not Sampled: Well Removed from Sampling Program								
AR-3	03/18/98	54.19	NM	NM	Not Sampled: Well Removed from Sampling Program								
AR-3	05/19/98	54.19	NM	NM	Not Sampled: Well Removed from Sampling Program								
AR-3	07/29/98	54.19	9.95	44.24	Not Sampled: Well Removed from Sampling Program								
AR-3	10/09/98	54.19	11.20	42.99	Not Sampled: Well Removed from Sampling Program								

Table 1
Groundwater Elevation and Analytical Data
Total Purgeable Petroleum Hydrocarbons
(TPPH as Gasoline, BTEX Compounds, and MTBE)

ARCO Service Station 4931
731 West MacArthur Boulevard, Oakland, California

Well Number	Date Gauged/ Sampled	Well Elevation (feet, MSL)	Depth to Water (feet, TOB)	Groundwater Elevation (feet, MSL)	TPH Gasoline Benzene Toluene (ppb) (ppb) (ppb)	Ethyl- benzene (ppb)	Total Xylenes (ppb)	MTBE 8021B* (ppb)	MTBE 8260 (ppb)	Dissolved Oxygen (ppm)	Purged/ Not Purged (P/NP)
AR-3	02/19/99	54.19	6.98	47.21	Not Sampled: Well Removed from Sampling Program						
AR-3	06/02/99	54.19	10.80	43.39	Not Sampled: Well Removed from Sampling Program						
AR-3	08/26/99	54.19	10.69	43.50	Not Sampled: Well Removed from Sampling Program						0.40
AR-3	10/26/99	54.19	NM	NM	Not Sampled: Well Removed from Sampling Program						
AR-3	02/25/00	54.19	7.21	46.98	Not Sampled: Well Removed from Sampling Program						

TPH	= Total petroleum hydrocarbons by modified EPA method 801
BTEX	= Benzene, toluene, ethylbenzene, total xylenes by EPA method 8021B. (EPA method 8020 prior to 10/26/99)
MTBE	= Methyl tert-butyl ether
*	= EPA method 8020 prior to 10/26/99
MSL	= Mean sea level
TOB	= Top of box
ppb	= Parts per billion
ppm	= Parts per million
<	= Less than laboratory detection limit stated to the right
NA	= Not analyzed
NM	= Not measured
NS	= Not sampled

APPENDIX A

URS GROUND-WATER SAMPLING DATA PACKAGE (INCLUDES LABORATORY
REPORT AND CHAIN OF CUSTODY DOCUMENTATION, FIELD AND
LABORATORY PROCEDURES, AND FIELD DATA SHEETS)



September 11, 2006

Mr. Rob Miller
Broadbent & Associates, Inc.
2000 Kirman Avenue
Reno, NV 89502

Groundwater Sampling Data Package

ARCO Service Station #4931
731 W. MacArthur Boulevard
Oakland, CA
Field Work Performed: 08/11/06

General Information

Data Submittal Prepared/Reviewed by: Scott Rice

Phone Number: 916-679-2095

On-Site Supplier Representative: Blaine Tech

Scope of Work Performed: Groundwater Monitoring in accordance with 3rd Quarter 2006 protocols as identified in the Quarterly Monitoring Program Table in the Field and Laboratory Procedures Attachment.

Variations from Work Scope: None

This submittal presents the tabulation of data collected in association with routine groundwater monitoring. The attachments include, at a minimum, sampling procedures, field data collected, laboratory results, chain of custody documentation, and waste management activities. The information is being provided to BP-ARCO's Scoping Supplier for use in preparing a report for regulatory submittal. This submittal is limited to presentation of collected data and does not include data interpretation or conclusions or recommendations. Any questions concerning this submittal should be addressed to the Preparer/Reviewer identified above.

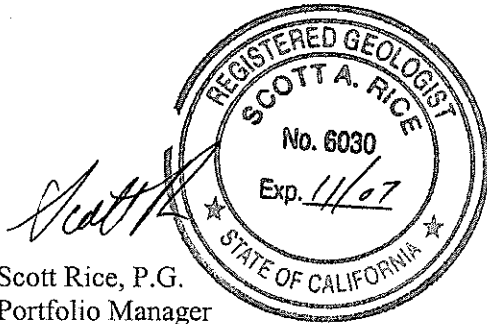

Scott Rice, P.G.
Portfolio Manager

cc: Paul Supple, Atlantic Richfield Company (RM), electronic copy uploaded to ENFOS



Attachments

Field and Laboratory Procedures

Laboratory Report

Chain of Custody Documentation

Field Data Sheets

 Well Gauging Data

 Well Monitoring Data Sheets

FIELD & LABORATORY PROCEDURES

Sampling Procedures

The sampling procedure for each well consists first of measuring the water level and depth to bottom, and checking for the presence of free phase petroleum product (free product), using either an electronic indicator and a clear Teflon™ bailer or an oil-water interface probe. Wells not containing free product are purged approximately three casing volumes of water (or until dewatered) using a centrifugal pump, gas displacement pump, or bailer. Equipment and purging method used for the current sampling event is noted on the attached field data sheets. During purging, temperature, pH, and electrical conductivity are monitored to document that these parameters are stable prior to collecting samples. After purging, water levels are allowed to partially (approximately 80%) recover. Groundwater samples (both purge and no purge) are collected using a Teflon bailer, placed into appropriate Environmental Protection Agency- (EPA) approved containers, labeled, logged onto chain-of-custody records, and transported on ice to a California State-certified laboratory. Wells with free product are not sampled and free product is removed according to California Code of Regulation, Title 23, Div. 3, Chap. 16, Section 2655, UST Regulations.

Laboratory Procedures

The groundwater samples were analyzed for the presence of the chemicals mentioned in the chain of custody using standard EPA methods. The methods of analysis for the groundwater samples are documented in the certified analytical report. The certified analytical reports and chain-of-custody record are presented in this attachment. The analytical data provided by the laboratory approved by RM have been reviewed and verified by that laboratory.

5 September, 2006

Lynelle Onishi
URS Corporation [Arco]
1333 Broadway, Suite 800
Oakland, CA 94612

RE: ARCO #4931, Oakland, CA
Work Order: MPH0561

Enclosed are the results of analyses for samples received by the laboratory on 08/14/06 16:55. If you have any questions concerning this report, please feel free to contact me.

Sincerely,



Lisa Race
Senior Project Manager

CA ELAP Certificate # 1210

The results in this laboratory report pertain only to the samples tested in the laboratory. The analyses contained in this report were performed in accordance with the BPGCLN Technical Specifications, applicable Federal, State, local regulations and certification requirements as well as the methodologies as described in laboratory SOPs reviewed by the BPGCLN. This entire report was reviewed and approved for release.

URS Corporation [Arco] 1333 Broadway, Suite 800 Oakland CA, 94612	Project: ARCO #4931, Oakland, CA Project Number: G0C8C-0010 Project Manager: Lynelle Onishi	MPH0561 Reported: 09/05/06 15:56
---	---	--

ANALYTICAL REPORT FOR SAMPLES

Sample ID	Laboratory ID	Matrix	Date Sampled	Date Received
A-2	MPH0561-01	Water	08/11/06 09:00	08/14/06 16:55
A-3	MPH0561-02	Water	08/11/06 09:20	08/14/06 16:55
A-4	MPH0561-03	Water	08/11/06 11:51	08/14/06 16:55
A-5	MPH0561-04	Water	08/11/06 11:36	08/14/06 16:55
A-7	MPH0561-05	Water	08/11/06 10:53	08/14/06 16:55
A-8	MPH0561-06	Water	08/11/06 08:57	08/14/06 16:55
A-9	MPH0561-07	Water	08/11/06 10:06	08/14/06 16:55
A-10	MPH0561-08	Water	08/11/06 11:23	08/14/06 16:55
A-11	MPH0561-09	Water	08/11/06 10:15	08/14/06 16:55
A-12	MPH0561-10	Water	08/11/06 09:42	08/14/06 16:55
TB-4931-08112006	MPH0561-11	Water	08/11/06 00:00	08/14/06 16:55

The carbon range for the TPH-GRO has been changed from C6-C10 to C4-C12. The carbon range for TPH-DRO has been changed from C10-C28 to C10-C36. EPA 8015B has been modified to better meet the requirements of California regulatory agencies.

These samples were received with no custody seals.

There is no MSD available for QC batch 6H23028 due to analyst error.

URS Corporation [Arco]
1333 Broadway, Suite 800
Oakland CA, 94612

Project: ARCO #4931, Oakland, CA
Project Number: G0C8C-0010
Project Manager: Lynelle Onishi

MPH0561
Reported:
09/05/06 15:56

Total Purgeable Hydrocarbons by GC/MS (CA LUFT)
TestAmerica - Morgan Hill, CA

Analyte	Result	Reporting Limit	Units	Dilution	Batch	Prepared	Analyzed	Method	Notes
A-2 (MPH0561-01) Water Sampled: 08/11/06 09:00 Received: 08/14/06 16:55									
Gasoline Range Organics (C4-C12)	160	50	ug/l	1	6H21038	08/21/06	08/22/06	LUFT GCMS	
Surrogate: 1,2-Dichloroethane-d4		95 %	60-145		"	"	"	"	
A-3 (MPH0561-02) Water Sampled: 08/11/06 09:20 Received: 08/14/06 16:55									
Gasoline Range Organics (C4-C12)	ND	50	ug/l	1	6H21038	08/21/06	08/22/06	LUFT GCMS	
Surrogate: 1,2-Dichloroethane-d4		99 %	60-145		"	"	"	"	
A-4 (MPH0561-03) Water Sampled: 08/11/06 11:51 Received: 08/14/06 16:55									
Gasoline Range Organics (C4-C12)	350	50	ug/l	1	6H21038	08/21/06	08/22/06	LUFT GCMS	
Surrogate: 1,2-Dichloroethane-d4		114 %	60-145		"	"	"	"	
A-5 (MPH0561-04) Water Sampled: 08/11/06 11:36 Received: 08/14/06 16:55									
Gasoline Range Organics (C4-C12)	920	50	ug/l	1	6H21038	08/21/06	08/22/06	LUFT GCMS	
Surrogate: 1,2-Dichloroethane-d4		106 %	60-145		"	"	"	"	
A-7 (MPH0561-05) Water Sampled: 08/11/06 10:53 Received: 08/14/06 16:55									
Gasoline Range Organics (C4-C12)	ND	50	ug/l	1	6H21038	08/21/06	08/22/06	LUFT GCMS	
Surrogate: 1,2-Dichloroethane-d4		91 %	60-145		"	"	"	"	
A-8 (MPH0561-06) Water Sampled: 08/11/06 08:57 Received: 08/14/06 16:55									
Gasoline Range Organics (C4-C12)	1300	500	ug/l	10	6H23028	08/23/06	08/24/06	LUFT GCMS	PV
Surrogate: 1,2-Dichloroethane-d4		96 %	60-145		"	"	"	"	
A-9 (MPH0561-07) Water Sampled: 08/11/06 10:06 Received: 08/14/06 16:55									
Gasoline Range Organics (C4-C12)	ND	50	ug/l	1	6H23028	08/23/06	08/24/06	LUFT GCMS	
Surrogate: 1,2-Dichloroethane-d4		98 %	60-145		"	"	"	"	

URS Corporation [Arco] 1333 Broadway, Suite 800 Oakland CA, 94612	Project: ARCO #4931, Oakland, CA Project Number: G0C8C-0010 Project Manager: Lynelle Onishi	MPH0561 Reported: 09/05/06 15:56
---	---	--

Total Purgeable Hydrocarbons by GC/MS (CA LUFT)
TestAmerica - Morgan Hill, CA

Analyte	Result	Reporting Limit	Units	Dilution	Batch	Prepared	Analyzed	Method	Notes
A-10 (MPH0561-08) Water Sampled: 08/11/06 11:23 Received: 08/14/06 16:55									
Gasoline Range Organics (C4-C12)	ND	50	ug/l	1	6H23028	08/23/06	08/24/06	LUFT GCMS	
<i>Surrogate: 1,2-Dichloroethane-d4</i>		<i>106 %</i>	<i>60-145</i>		<i>"</i>	<i>"</i>	<i>"</i>	<i>"</i>	
A-11 (MPH0561-09) Water Sampled: 08/11/06 10:15 Received: 08/14/06 16:55									
Gasoline Range Organics (C4-C12)	ND	50	ug/l	1	6H23028	08/23/06	08/24/06	LUFT GCMS	
<i>Surrogate: 1,2-Dichloroethane-d4</i>		<i>118 %</i>	<i>60-145</i>		<i>"</i>	<i>"</i>	<i>"</i>	<i>"</i>	
A-12 (MPH0561-10) Water Sampled: 08/11/06 09:42 Received: 08/14/06 16:55									
Gasoline Range Organics (C4-C12)	ND	50	ug/l	1	6H23028	08/23/06	08/24/06	LUFT GCMS	
<i>Surrogate: 1,2-Dichloroethane-d4</i>		<i>109 %</i>	<i>60-145</i>		<i>"</i>	<i>"</i>	<i>"</i>	<i>"</i>	

URS Corporation [Arco]
1333 Broadway, Suite 800
Oakland CA, 94612

Project: ARCO #4931, Oakland, CA
Project Number: G0C8C-0010
Project Manager: Lynelle Onishi

MPH0561
Reported:
09/05/06 15:56

Volatile Organic Compounds by EPA Method 8260B
TestAmerica - Morgan Hill, CA

Analyte	Result	Reporting Limit	Units	Dilution	Batch	Prepared	Analyzed	Method	Notes
---------	--------	-----------------	-------	----------	-------	----------	----------	--------	-------

A-2 (MPH0561-01) Water **Sampled: 08/11/06 09:00** **Received: 08/14/06 16:55**

tert-Amyl methyl ether	ND	0.50	ug/l	1	6H22025	08/22/06	08/23/06	EPA 8260B	
Benzene	ND	0.50	"	"	"	"	"	"	
tert-Butyl alcohol	ND	20	"	"	"	"	"	"	
Di-isopropyl ether	ND	0.50	"	"	"	"	"	"	
1,2-Dibromoethane (EDB)	ND	0.50	"	"	"	"	"	"	
1,2-Dichloroethane	ND	0.50	"	"	"	"	"	"	
Ethanol	ND	300	"	"	"	"	"	"	
Ethyl tert-butyl ether	ND	0.50	"	"	"	"	"	"	
Ethylbenzene	ND	0.50	"	"	"	"	"	"	
Methyl tert-butyl ether	3.6	0.50	"	"	"	"	"	"	
Toluene	ND	0.50	"	"	"	"	"	"	
Xylenes (total)	ND	0.50	"	"	"	"	"	"	
<i>Surrogate: 1,2-Dichloroethane-d4</i>		96 %	60-145		"	"	"	"	
<i>Surrogate: 4-Bromofluorobenzene</i>		93 %	60-120		"	"	"	"	
<i>Surrogate: Dibromofluoromethane</i>		98 %	75-130		"	"	"	"	
<i>Surrogate: Toluene-d8</i>		100 %	70-130		"	"	"	"	

A-3 (MPH0561-02) Water **Sampled: 08/11/06 09:20** **Received: 08/14/06 16:55**

tert-Amyl methyl ether	ND	0.50	ug/l	1	6H22025	08/22/06	08/23/06	EPA 8260B	
Benzene	ND	0.50	"	"	"	"	"	"	
tert-Butyl alcohol	ND	20	"	"	"	"	"	"	
Di-isopropyl ether	ND	0.50	"	"	"	"	"	"	
1,2-Dibromoethane (EDB)	ND	0.50	"	"	"	"	"	"	
1,2-Dichloroethane	ND	0.50	"	"	"	"	"	"	
Ethanol	ND	300	"	"	"	"	"	"	
Ethyl tert-butyl ether	ND	0.50	"	"	"	"	"	"	
Ethylbenzene	ND	0.50	"	"	"	"	"	"	
Methyl tert-butyl ether	4.1	0.50	"	"	"	"	"	"	
Toluene	ND	0.50	"	"	"	"	"	"	
Xylenes (total)	ND	0.50	"	"	"	"	"	"	
<i>Surrogate: 1,2-Dichloroethane-d4</i>		99 %	60-145		"	"	"	"	
<i>Surrogate: 4-Bromofluorobenzene</i>		96 %	60-120		"	"	"	"	
<i>Surrogate: Dibromofluoromethane</i>		100 %	75-130		"	"	"	"	
<i>Surrogate: Toluene-d8</i>		98 %	70-130		"	"	"	"	

URS Corporation [Arco]
1333 Broadway, Suite 800
Oakland CA, 94612

Project: ARCO #4931, Oakland, CA
Project Number: G0C8C-0010
Project Manager: Lynelle Onishi

MPH0561
Reported:
09/05/06 15:56

Volatile Organic Compounds by EPA Method 8260B
TestAmerica - Morgan Hill, CA

Analyte	Result	Reporting Limit	Units	Dilution	Batch	Prepared	Analyzed	Method	Notes
---------	--------	-----------------	-------	----------	-------	----------	----------	--------	-------

A-4 (MPH0561-03) Water **Sampled: 08/11/06 11:51** **Received: 08/14/06 16:55**

tert-Amyl methyl ether	350	10	ug/l	20	6H23007	08/23/06	08/23/06	EPA 8260B	
Benzene	93	10	"	"	"	"	"	"	
tert-Butyl alcohol	3200	400	"	"	"	"	"	"	
Di-isopropyl ether	ND	10	"	"	"	"	"	"	
1,2-Dibromoethane (EDB)	ND	10	"	"	"	"	"	"	
1,2-Dichloroethane	ND	10	"	"	"	"	"	"	
Ethanol	ND	6000	"	"	"	"	"	"	
Ethyl tert-butyl ether	ND	10	"	"	"	"	"	"	
Ethylbenzene	ND	10	"	"	"	"	"	"	
Methyl tert-butyl ether	1200	10	"	"	"	"	"	"	
Toluene	ND	10	"	"	"	"	"	"	
Xylenes (total)	ND	10	"	"	"	"	"	"	
<i>Surrogate: 1,2-Dichloroethane-d4</i>		90 %	60-145	"	"	"	"	"	
<i>Surrogate: 4-Bromofluorobenzene</i>		102 %	60-120	"	"	"	"	"	
<i>Surrogate: Dibromofluoromethane</i>		97 %	75-130	"	"	"	"	"	
<i>Surrogate: Toluene-d8</i>		100 %	70-130	"	"	"	"	"	

A-5 (MPH0561-04) Water **Sampled: 08/11/06 11:36** **Received: 08/14/06 16:55**

tert-Amyl methyl ether	5.0	0.50	ug/l	1	6H22025	08/22/06	08/23/06	EPA 8260B	
Benzene	ND	0.50	"	"	"	"	"	"	
tert-Butyl alcohol	1100	20	"	"	"	"	"	"	
Di-isopropyl ether	ND	0.50	"	"	"	"	"	"	
1,2-Dibromoethane (EDB)	ND	0.50	"	"	"	"	"	"	
1,2-Dichloroethane	ND	0.50	"	"	"	"	"	"	
Ethanol	ND	300	"	"	"	"	"	"	
Ethyl tert-butyl ether	ND	0.50	"	"	"	"	"	"	
Ethylbenzene	ND	0.50	"	"	"	"	"	"	
Methyl tert-butyl ether	12	0.50	"	"	"	"	"	"	
Toluene	ND	0.50	"	"	"	"	"	"	
Xylenes (total)	ND	0.50	"	"	"	"	"	"	
<i>Surrogate: 1,2-Dichloroethane-d4</i>		101 %	60-145	"	"	"	"	"	
<i>Surrogate: 4-Bromofluorobenzene</i>		110 %	60-120	"	"	"	"	"	
<i>Surrogate: Dibromofluoromethane</i>		102 %	75-130	"	"	"	"	"	
<i>Surrogate: Toluene-d8</i>		99 %	70-130	"	"	"	"	"	

URS Corporation [Arco]
1333 Broadway, Suite 800
Oakland CA, 94612

Project: ARCO #4931, Oakland, CA
Project Number: G0C8C-0010
Project Manager: Lynelle Onishi

MPH0561
Reported:
09/05/06 15:56

Volatile Organic Compounds by EPA Method 8260B
TestAmerica - Morgan Hill, CA

Analyte	Result	Reporting Limit	Units	Dilution	Batch	Prepared	Analyzed	Method	Notes
A-7 (MPH0561-05) Water Sampled: 08/11/06 10:53 Received: 08/14/06 16:55									
tert-Amyl methyl ether	0.91	0.50	ug/l	1	6H22025	08/22/06	08/22/06	EPA 8260B	
Benzene	ND	0.50	"	"	"	"	"	"	
tert-Butyl alcohol	ND	20	"	"	"	"	"	"	
Di-isopropyl ether	ND	0.50	"	"	"	"	"	"	
1,2-Dibromoethane (EDB)	ND	0.50	"	"	"	"	"	"	
1,2-Dichloroethane	0.54	0.50	"	"	"	"	"	"	
Ethanol	ND	300	"	"	"	"	"	"	
Ethyl tert-butyl ether	ND	0.50	"	"	"	"	"	"	
Ethylbenzene	ND	0.50	"	"	"	"	"	"	
Methyl tert-butyl ether	3.6	0.50	"	"	"	"	"	"	
Toluene	ND	0.50	"	"	"	"	"	"	
Xylenes (total)	ND	0.50	"	"	"	"	"	"	
<i>Surrogate: 1,2-Dichloroethane-d4</i>		94 %	60-145		"	"	"	"	
<i>Surrogate: 4-Bromofluorobenzene</i>		95 %	60-120		"	"	"	"	
<i>Surrogate: Dibromofluoromethane</i>		98 %	75-130		"	"	"	"	
<i>Surrogate: Toluene-d8</i>		100 %	70-130		"	"	"	"	
A-8 (MPH0561-06) Water Sampled: 08/11/06 08:57 Received: 08/14/06 16:55									
tert-Amyl methyl ether	92	5.0	ug/l	10	6H23028	08/23/06	08/24/06	EPA 8260B	
Benzene	500	5.0	"	"	"	"	"	"	
tert-Butyl alcohol	ND	200	"	"	"	"	"	"	
Di-isopropyl ether	ND	5.0	"	"	"	"	"	"	
1,2-Dibromoethane (EDB)	ND	5.0	"	"	"	"	"	"	
1,2-Dichloroethane	ND	5.0	"	"	"	"	"	"	
Ethanol	ND	3000	"	"	"	"	"	"	
Ethyl tert-butyl ether	ND	5.0	"	"	"	"	"	"	
Ethylbenzene	ND	5.0	"	"	"	"	"	"	
Methyl tert-butyl ether	290	5.0	"	"	"	"	"	"	
Toluene	ND	5.0	"	"	"	"	"	"	
Xylenes (total)	ND	5.0	"	"	"	"	"	"	
<i>Surrogate: 1,2-Dichloroethane-d4</i>		96 %	60-145		"	"	"	"	
<i>Surrogate: 4-Bromofluorobenzene</i>		90 %	60-120		"	"	"	"	
<i>Surrogate: Dibromofluoromethane</i>		100 %	75-130		"	"	"	"	
<i>Surrogate: Toluene-d8</i>		93 %	70-130		"	"	"	"	

URS Corporation [Arco]
1333 Broadway, Suite 800
Oakland CA, 94612

Project: ARCO #4931, Oakland, CA
Project Number: G0C8C-0010
Project Manager: Lynelle Onishi

MPH0561
Reported:
09/05/06 15:56

Volatile Organic Compounds by EPA Method 8260B
TestAmerica - Morgan Hill, CA

Analyte	Result	Reporting		Units	Dilution	Batch	Prepared	Analyzed	Method	Notes
		Limit								
A-9 (MPH0561-07) Water Sampled: 08/11/06 10:06 Received: 08/14/06 16:55										
tert-Amyl methyl ether	ND	0.50		ug/l	1	6H23028	08/23/06	08/24/06	EPA 8260B	
Benzene	ND	0.50		"	"	"	"	"	"	
tert-Butyl alcohol	ND	20		"	"	"	"	"	"	
Di-isopropyl ether	ND	0.50		"	"	"	"	"	"	
1,2-Dibromoethane (EDB)	ND	0.50		"	"	"	"	"	"	
1,2-Dichloroethane	ND	0.50		"	"	"	"	"	"	
Ethanol	ND	300		"	"	"	"	"	"	
Ethyl tert-butyl ether	ND	0.50		"	"	"	"	"	"	
Ethylbenzene	ND	0.50		"	"	"	"	"	"	
Methyl tert-butyl ether	1.6	0.50		"	"	"	"	"	"	
Toluene	ND	0.50		"	"	"	"	"	"	
Xylenes (total)	ND	0.50		"	"	"	"	"	"	
<i>Surrogate: 1,2-Dichloroethane-d4</i>		<i>98 %</i>		<i>60-145</i>		<i>"</i>	<i>"</i>	<i>"</i>	<i>"</i>	
<i>Surrogate: 4-Bromofluorobenzene</i>		<i>80 %</i>		<i>60-120</i>		<i>"</i>	<i>"</i>	<i>"</i>	<i>"</i>	
<i>Surrogate: Dibromofluoromethane</i>		<i>99 %</i>		<i>75-130</i>		<i>"</i>	<i>"</i>	<i>"</i>	<i>"</i>	
<i>Surrogate: Toluene-d8</i>		<i>89 %</i>		<i>70-130</i>		<i>"</i>	<i>"</i>	<i>"</i>	<i>"</i>	
A-10 (MPH0561-08) Water Sampled: 08/11/06 11:23 Received: 08/14/06 16:55										
tert-Amyl methyl ether	7.3	0.50		ug/l	1	6H23028	08/23/06	08/24/06	EPA 8260B	
Benzene	ND	0.50		"	"	"	"	"	"	
tert-Butyl alcohol	ND	20		"	"	"	"	"	"	
Di-isopropyl ether	ND	0.50		"	"	"	"	"	"	
1,2-Dibromoethane (EDB)	ND	0.50		"	"	"	"	"	"	
1,2-Dichloroethane	ND	0.50		"	"	"	"	"	"	
Ethanol	ND	300		"	"	"	"	"	"	
Ethyl tert-butyl ether	ND	0.50		"	"	"	"	"	"	
Ethylbenzene	ND	0.50		"	"	"	"	"	"	
Methyl tert-butyl ether	46	0.50		"	"	"	"	"	"	
Toluene	ND	0.50		"	"	"	"	"	"	
Xylenes (total)	ND	0.50		"	"	"	"	"	"	
<i>Surrogate: 1,2-Dichloroethane-d4</i>		<i>106 %</i>		<i>60-145</i>		<i>"</i>	<i>"</i>	<i>"</i>	<i>"</i>	
<i>Surrogate: 4-Bromofluorobenzene</i>		<i>78 %</i>		<i>60-120</i>		<i>"</i>	<i>"</i>	<i>"</i>	<i>"</i>	
<i>Surrogate: Dibromofluoromethane</i>		<i>100 %</i>		<i>75-130</i>		<i>"</i>	<i>"</i>	<i>"</i>	<i>"</i>	
<i>Surrogate: Toluene-d8</i>		<i>87 %</i>		<i>70-130</i>		<i>"</i>	<i>"</i>	<i>"</i>	<i>"</i>	

URS Corporation [Arco]
1333 Broadway, Suite 800
Oakland CA, 94612

Project: ARCO #4931, Oakland, CA
Project Number: G0C8C-0010
Project Manager: Lynelle Onishi

MPH0561
Reported:
09/05/06 15:56

Volatile Organic Compounds by EPA Method 8260B
TestAmerica - Morgan Hill, CA

Analyte	Result	Reporting Limit	Units	Dilution	Batch	Prepared	Analyzed	Method	Notes
---------	--------	-----------------	-------	----------	-------	----------	----------	--------	-------

A-11 (MPH0561-09) Water Sampled: 08/11/06 10:15 Received: 08/14/06 16:55

tert-Amyl methyl ether	ND	0.50	ug/l	1	6H23028	08/23/06	08/24/06	EPA 8260B	
Benzene	ND	0.50	"	"	"	"	"	"	
tert-Butyl alcohol	ND	20	"	"	"	"	"	"	
Di-isopropyl ether	ND	0.50	"	"	"	"	"	"	
1,2-Dibromoethane (EDB)	ND	0.50	"	"	"	"	"	"	
1,2-Dichloroethane	ND	0.50	"	"	"	"	"	"	
Ethanol	ND	300	"	"	"	"	"	"	
Ethyl tert-butyl ether	ND	0.50	"	"	"	"	"	"	
Ethylbenzene	ND	0.50	"	"	"	"	"	"	
Methyl tert-butyl ether	ND	0.50	"	"	"	"	"	"	
Toluene	ND	0.50	"	"	"	"	"	"	
Xylenes (total)	ND	0.50	"	"	"	"	"	"	
<i>Surrogate: 1,2-Dichloroethane-d4</i>		<i>118 %</i>	<i>60-145</i>						
<i>Surrogate: 4-Bromofluorobenzene</i>		<i>82 %</i>	<i>60-120</i>						
<i>Surrogate: Dibromofluoromethane</i>		<i>103 %</i>	<i>75-130</i>						
<i>Surrogate: Toluene-d8</i>		<i>88 %</i>	<i>70-130</i>						

A-12 (MPH0561-10) Water Sampled: 08/11/06 09:42 Received: 08/14/06 16:55

tert-Amyl methyl ether	2.5	0.50	ug/l	1	6H23028	08/23/06	08/24/06	EPA 8260B	
Benzene	ND	0.50	"	"	"	"	"	"	
tert-Butyl alcohol	ND	20	"	"	"	"	"	"	
Di-isopropyl ether	ND	0.50	"	"	"	"	"	"	
1,2-Dibromoethane (EDB)	ND	0.50	"	"	"	"	"	"	
1,2-Dichloroethane	ND	0.50	"	"	"	"	"	"	
Ethanol	ND	300	"	"	"	"	"	"	
Ethyl tert-butyl ether	ND	0.50	"	"	"	"	"	"	
Ethylbenzene	ND	0.50	"	"	"	"	"	"	
Methyl tert-butyl ether	7.4	0.50	"	"	"	"	"	"	
Toluene	ND	0.50	"	"	"	"	"	"	
Xylenes (total)	ND	0.50	"	"	"	"	"	"	
<i>Surrogate: 1,2-Dichloroethane-d4</i>		<i>109 %</i>	<i>60-145</i>						
<i>Surrogate: 4-Bromofluorobenzene</i>		<i>78 %</i>	<i>60-120</i>						
<i>Surrogate: Dibromofluoromethane</i>		<i>102 %</i>	<i>75-130</i>						
<i>Surrogate: Toluene-d8</i>		<i>86 %</i>	<i>70-130</i>						

URS Corporation [Arco] 1333 Broadway, Suite 800 Oakland CA, 94612	Project: ARCO #4931, Oakland, CA Project Number: G0C8C-0010 Project Manager: Lynelle Onishi	MPH0561 Reported: 09/05/06 15:56
---	---	--

Total Purgeable Hydrocarbons by GC/MS (CA LUFT) - Quality Control
TestAmerica - Morgan Hill, CA

Analyte	Result	Reporting Limit	Units	Spike Level	Source Result	%REC	%REC Limits	RPD	RPD Limit	Notes
---------	--------	-----------------	-------	-------------	---------------	------	-------------	-----	-----------	-------

Batch 6H21038 - EPA 5030B P/T / LUFT GCMS

Blank (6H21038-BLK1)				Prepared & Analyzed: 08/21/06						
Gasoline Range Organics (C4-C12)	ND	50	ug/l							
Surrogate: 1,2-Dichloroethane-d4	2.33		"	2.50		93	60-145			
Laboratory Control Sample (6H21038-BS1)				Prepared & Analyzed: 08/21/06						
Gasoline Range Organics (C4-C12)	541	50	ug/l	440		123	75-140			
Surrogate: 1,2-Dichloroethane-d4	2.36		"	2.50		94	60-145			
Matrix Spike (6H21038-MS1)				Source: MPH0561-05		Prepared: 08/21/06 Analyzed: 08/22/06				
Gasoline Range Organics (C4-C12)	492	50	ug/l	440	ND	112	75-140			
Surrogate: 1,2-Dichloroethane-d4	2.68		"	2.50		107	60-145			
Matrix Spike Dup (6H21038-MSD1)				Source: MPH0561-05		Prepared: 08/21/06 Analyzed: 08/22/06				
Gasoline Range Organics (C4-C12)	498	50	ug/l	440	ND	113	75-140	1	20	
Surrogate: 1,2-Dichloroethane-d4	2.70		"	2.50		108	60-145			

Batch 6H23028 - EPA 5030B P/T / LUFT GCMS

Blank (6H23028-BLK1)				Prepared & Analyzed: 08/23/06						
Gasoline Range Organics (C4-C12)	ND	50	ug/l							
Surrogate: 1,2-Dichloroethane-d4	2.58		"	2.50		103	60-145			
Laboratory Control Sample (6H23028-BS2)				Prepared & Analyzed: 08/23/06						
Gasoline Range Organics (C4-C12)	518	50	ug/l	440		118	75-140			
Surrogate: 1,2-Dichloroethane-d4	2.77		"	2.50		111	60-145			
Matrix Spike (6H23028-MS1)				Source: MPH0552-01		Prepared: 08/23/06 Analyzed: 08/24/06				
Gasoline Range Organics (C4-C12)	1000	50	ug/l	700	210	113	75-140			
Surrogate: 1,2-Dichloroethane-d4	2.72		"	2.50		109	60-145			

URS Corporation [Arco]
1333 Broadway, Suite 800
Oakland CA, 94612

Project: ARCO #4931, Oakland, CA
Project Number: G0C8C-0010
Project Manager: Lynelle Onishi

MPH0561
Reported:
09/05/06 15:56

Volatile Organic Compounds by EPA Method 8260B - Quality Control
TestAmerica - Morgan Hill, CA

Analyte	Result	Reporting Limit	Units	Spike Level	Source Result	%REC	%REC Limits	RPD	RPD Limit	Notes
---------	--------	-----------------	-------	-------------	---------------	------	-------------	-----	-----------	-------

Batch 6H22025 - EPA 5030B P/T / EPA 8260B

Blank (6H22025-BLK1)

Prepared & Analyzed: 08/22/06

tert-Amyl methyl ether	ND	0.50	ug/l							
Benzene	ND	0.50	"							
tert-Butyl alcohol	ND	20	"							
Di-isopropyl ether	ND	0.50	"							
1,2-Dibromoethane (EDB)	ND	0.50	"							
1,2-Dichloroethane	ND	0.50	"							
Ethanol	ND	300	"							
Ethyl tert-butyl ether	ND	0.50	"							
Ethylbenzene	ND	0.50	"							
Methyl tert-butyl ether	ND	0.50	"							
Toluene	ND	0.50	"							
Xylenes (total)	ND	0.50	"							
<i>Surrogate: 1,2-Dichloroethane-d4</i>	2.69		"	2.50		108	60-145			
<i>Surrogate: 4-Bromofluorobenzene</i>	2.31		"	2.50		92	60-120			
<i>Surrogate: Dibromofluoromethane</i>	2.49		"	2.50		100	75-130			
<i>Surrogate: Toluene-d8</i>	2.43		"	2.50		97	70-130			

Laboratory Control Sample (6H22025-BS1)

Prepared & Analyzed: 08/22/06

tert-Amyl methyl ether	9.06	0.50	ug/l	10.0		91	65-135			
Benzene	8.97	0.50	"	10.0		90	70-125			
tert-Butyl alcohol	190	20	"	200		95	60-135			
Di-isopropyl ether	9.49	0.50	"	10.0		95	70-130			
1,2-Dibromoethane (EDB)	8.79	0.50	"	10.0		88	80-125			
1,2-Dichloroethane	8.54	0.50	"	10.0		85	75-125			
Ethanol	201	300	"	200		100	15-150			
Ethyl tert-butyl ether	9.16	0.50	"	10.0		92	65-130			
Ethylbenzene	9.41	0.50	"	10.0		94	70-130			
Methyl tert-butyl ether	9.16	0.50	"	10.0		92	50-140			
Toluene	9.46	0.50	"	10.0		95	70-120			
Xylenes (total)	29.1	0.50	"	30.0		97	80-125			
<i>Surrogate: 1,2-Dichloroethane-d4</i>	2.42		"	2.50		97	60-145			
<i>Surrogate: 4-Bromofluorobenzene</i>	2.50		"	2.50		100	60-120			
<i>Surrogate: Dibromofluoromethane</i>	2.46		"	2.50		98	75-130			
<i>Surrogate: Toluene-d8</i>	2.52		"	2.50		101	70-130			

URS Corporation [Arco]
1333 Broadway, Suite 800
Oakland CA, 94612

Project: ARCO #4931, Oakland, CA
Project Number: G0C8C-0010
Project Manager: Lynelle Onishi

MPH0561
Reported:
09/05/06 15:56

Volatile Organic Compounds by EPA Method 8260B - Quality Control
TestAmerica - Morgan Hill, CA

Analyte	Result	Reporting Limit	Units	Spike Level	Source Result	%REC	%REC Limits	RPD	RPD Limit	Notes
---------	--------	-----------------	-------	-------------	---------------	------	-------------	-----	-----------	-------

Batch 6H22025 - EPA 5030B P/T / EPA 8260B

Matrix Spike (6H22025-MS1)	Source: MPH0561-05			Prepared & Analyzed: 08/22/06						
tert-Amyl methyl ether	12.8	0.50	ug/l	10.0	0.91	119	65-135			
Benzene	10.6	0.50	"	10.0	ND	106	70-125			
tert-Butyl alcohol	229	20	"	200	ND	114	60-135			
Di-isopropyl ether	11.4	0.50	"	10.0	ND	114	70-130			
1,2-Dibromoethane (EDB)	10.6	0.50	"	10.0	ND	106	80-125			
1,2-Dichloroethane	10.8	0.50	"	10.0	0.54	103	75-125			
Ethanol	227	300	"	200	ND	114	15-150			
Ethyl tert-butyl ether	11.0	0.50	"	10.0	ND	110	65-130			
Ethylbenzene	10.9	0.50	"	10.0	ND	109	70-130			
Methyl tert-butyl ether	14.8	0.50	"	10.0	3.6	112	50-140			
Toluene	11.1	0.50	"	10.0	ND	111	70-120			
Xylenes (total)	34.0	0.50	"	30.0	ND	113	80-125			
<i>Surrogate: 1,2-Dichloroethane-d4</i>	2.45		"	2.50		98	60-145			
<i>Surrogate: 4-Bromofluorobenzene</i>	2.34		"	2.50		94	60-120			
<i>Surrogate: Dibromofluoromethane</i>	2.57		"	2.50		103	75-130			
<i>Surrogate: Toluene-d8</i>	2.46		"	2.50		98	70-130			

Matrix Spike Dup (6H22025-MSD1)	Source: MPH0561-05			Prepared: 08/22/06 Analyzed: 08/23/06						
tert-Amyl methyl ether	12.6	0.50	ug/l	10.0	0.91	117	65-135	2	25	
Benzene	10.6	0.50	"	10.0	ND	106	70-125	0	15	
tert-Butyl alcohol	223	20	"	200	ND	112	60-135	3	35	
Di-isopropyl ether	11.3	0.50	"	10.0	ND	113	70-130	0.9	35	
1,2-Dibromoethane (EDB)	10.1	0.50	"	10.0	ND	101	80-125	5	15	
1,2-Dichloroethane	10.5	0.50	"	10.0	0.54	100	75-125	3	10	
Ethanol	246	300	"	200	ND	123	15-150	8	35	
Ethyl tert-butyl ether	10.8	0.50	"	10.0	ND	108	65-130	2	35	
Ethylbenzene	10.9	0.50	"	10.0	ND	109	70-130	0	15	
Methyl tert-butyl ether	14.5	0.50	"	10.0	3.6	109	50-140	2	25	
Toluene	11.2	0.50	"	10.0	ND	112	70-120	0.9	15	
Xylenes (total)	33.6	0.50	"	30.0	ND	112	80-125	1	15	
<i>Surrogate: 1,2-Dichloroethane-d4</i>	2.35		"	2.50		94	60-145			
<i>Surrogate: 4-Bromofluorobenzene</i>	2.47		"	2.50		99	60-120			
<i>Surrogate: Dibromofluoromethane</i>	2.43		"	2.50		97	75-130			
<i>Surrogate: Toluene-d8</i>	2.45		"	2.50		98	70-130			

URS Corporation [Arco]
1333 Broadway, Suite 800
Oakland CA, 94612

Project: ARCO #4931, Oakland, CA
Project Number: G0C8C-0010
Project Manager: Lynelle Onishi

MPH0561
Reported:
09/05/06 15:56

Volatile Organic Compounds by EPA Method 8260B - Quality Control
TestAmerica - Morgan Hill, CA

Analyte	Result	Reporting Limit	Units	Spike Level	Source Result	%REC	%REC Limits	RPD	RPD Limit	Notes
---------	--------	-----------------	-------	-------------	---------------	------	-------------	-----	-----------	-------

Batch 6H23007 - EPA 5030B P/T / EPA 8260B

Blank (6H23007-BLK1)

Prepared & Analyzed: 08/23/06

tert-Amyl methyl ether	ND	0.50	ug/l							
Benzene	ND	0.50	"							
tert-Butyl alcohol	ND	5.0	"							
Di-isopropyl ether	ND	0.50	"							
1,2-Dibromoethane (EDB)	ND	0.50	"							
1,2-Dichloroethane	ND	0.50	"							
Ethanol	ND	300	"							
Ethyl tert-butyl ether	ND	0.50	"							
Ethylbenzene	ND	0.50	"							
Methyl tert-butyl ether	ND	0.50	"							
Toluene	ND	0.50	"							
Xylenes (total)	ND	0.50	"							
<i>Surrogate: 1,2-Dichloroethane-d4</i>	2.37		"	2.50		95	60-145			
<i>Surrogate: 4-Bromofluorobenzene</i>	2.43		"	2.50		97	60-120			
<i>Surrogate: Dibromofluoromethane</i>	2.44		"	2.50		98	75-130			
<i>Surrogate: Toluene-d8</i>	2.48		"	2.50		99	70-130			

Laboratory Control Sample (6H23007-BS1)

Prepared & Analyzed: 08/23/06

tert-Amyl methyl ether	11.3	0.50	ug/l	10.0		113	65-135			
Benzene	10.2	0.50	"	10.0		102	70-125			
tert-Butyl alcohol	217	5.0	"	200		108	60-135			
Di-isopropyl ether	10.9	0.50	"	10.0		109	70-130			
1,2-Dibromoethane (EDB)	10.2	0.50	"	10.0		102	80-125			
1,2-Dichloroethane	9.87	0.50	"	10.0		99	75-125			
Ethanol	206	300	"	200		103	15-150			
Ethyl tert-butyl ether	10.5	0.50	"	10.0		105	65-130			
Ethylbenzene	10.9	0.50	"	10.0		109	70-130			
Methyl tert-butyl ether	10.4	0.50	"	10.0		104	50-140			
Toluene	11.0	0.50	"	10.0		110	70-120			
Xylenes (total)	33.7	0.50	"	30.0		112	80-125			
<i>Surrogate: 1,2-Dichloroethane-d4</i>	2.36		"	2.50		94	60-145			
<i>Surrogate: 4-Bromofluorobenzene</i>	2.42		"	2.50		97	60-120			
<i>Surrogate: Dibromofluoromethane</i>	2.57		"	2.50		103	75-130			
<i>Surrogate: Toluene-d8</i>	2.55		"	2.50		102	70-130			

URS Corporation [Arco]
1333 Broadway, Suite 800
Oakland CA, 94612

Project: ARCO #4931, Oakland, CA
Project Number: G0C8C-0010
Project Manager: Lynelle Onishi

MPH0561
Reported:
09/05/06 15:56

Volatile Organic Compounds by EPA Method 8260B - Quality Control
TestAmerica - Morgan Hill, CA

Analyte	Result	Reporting Limit	Units	Spike Level	Source Result	%REC	%REC Limits	RPD	RPD Limit	Notes
---------	--------	-----------------	-------	-------------	---------------	------	-------------	-----	-----------	-------

Batch 6H23007 - EPA 5030B P/T / EPA 8260B

Matrix Spike (6H23007-MS1)	Source: MPH0370-01			Prepared & Analyzed: 08/23/06						
tert-Amyl methyl ether	9.94	0.50	ug/l	10.0	ND	99	65-135			
Benzene	9.93	0.50	"	10.0	ND	99	70-125			
tert-Butyl alcohol	214	5.0	"	200	ND	107	60-135			
Di-isopropyl ether	10.5	0.50	"	10.0	ND	105	70-130			
1,2-Dibromoethane (EDB)	9.52	0.50	"	10.0	ND	95	80-125			
1,2-Dichloroethane	9.52	0.50	"	10.0	ND	95	75-125			
Ethanol	242	300	"	200	ND	121	15-150			
Ethyl tert-butyl ether	10.0	0.50	"	10.0	ND	100	65-130			
Ethylbenzene	10.6	0.50	"	10.0	ND	106	70-130			
Methyl tert-butyl ether	10.1	0.50	"	10.0	ND	101	50-140			
Toluene	10.5	0.50	"	10.0	ND	105	70-120			
Xylenes (total)	32.6	0.50	"	30.0	ND	109	80-125			
<i>Surrogate: 1,2-Dichloroethane-d4</i>	<i>2.34</i>		<i>"</i>	<i>2.50</i>		<i>94</i>	<i>60-145</i>			
<i>Surrogate: 4-Bromofluorobenzene</i>	<i>2.43</i>		<i>"</i>	<i>2.50</i>		<i>97</i>	<i>60-120</i>			
<i>Surrogate: Dibromofluoromethane</i>	<i>2.50</i>		<i>"</i>	<i>2.50</i>		<i>100</i>	<i>75-130</i>			
<i>Surrogate: Toluene-d8</i>	<i>2.53</i>		<i>"</i>	<i>2.50</i>		<i>101</i>	<i>70-130</i>			

Matrix Spike Dup (6H23007-MSD1)	Source: MPH0370-01			Prepared & Analyzed: 08/23/06						
tert-Amyl methyl ether	9.90	0.50	ug/l	10.0	ND	99	65-135	0.4	25	
Benzene	9.88	0.50	"	10.0	ND	99	70-125	0.5	15	
tert-Butyl alcohol	212	5.0	"	200	ND	106	60-135	0.9	35	
Di-isopropyl ether	10.5	0.50	"	10.0	ND	105	70-130	0	35	
1,2-Dibromoethane (EDB)	9.44	0.50	"	10.0	ND	94	80-125	0.8	15	
1,2-Dichloroethane	9.41	0.50	"	10.0	ND	94	75-125	1	10	
Ethanol	225	300	"	200	ND	112	15-150	7	35	
Ethyl tert-butyl ether	10.0	0.50	"	10.0	ND	100	65-130	0	35	
Ethylbenzene	10.6	0.50	"	10.0	ND	106	70-130	0	15	
Methyl tert-butyl ether	10.1	0.50	"	10.0	ND	101	50-140	0	25	
Toluene	10.7	0.50	"	10.0	ND	107	70-120	2	15	
Xylenes (total)	32.5	0.50	"	30.0	ND	108	80-125	0.3	15	
<i>Surrogate: 1,2-Dichloroethane-d4</i>	<i>2.26</i>		<i>"</i>	<i>2.50</i>		<i>90</i>	<i>60-145</i>			
<i>Surrogate: 4-Bromofluorobenzene</i>	<i>2.41</i>		<i>"</i>	<i>2.50</i>		<i>96</i>	<i>60-120</i>			
<i>Surrogate: Dibromofluoromethane</i>	<i>2.54</i>		<i>"</i>	<i>2.50</i>		<i>102</i>	<i>75-130</i>			
<i>Surrogate: Toluene-d8</i>	<i>2.57</i>		<i>"</i>	<i>2.50</i>		<i>103</i>	<i>70-130</i>			

URS Corporation [Arco] 1333 Broadway, Suite 800 Oakland CA, 94612	Project: ARCO #4931, Oakland, CA Project Number: G0C8C-0010 Project Manager: Lynelle Onishi	MPH0561 Reported: 09/05/06 15:56
---	---	--

Volatile Organic Compounds by EPA Method 8260B - Quality Control
TestAmerica - Morgan Hill, CA

Analyte	Result	Reporting Limit	Units	Spike Level	Source Result	%REC	%REC Limits	RPD	RPD Limit	Notes
---------	--------	-----------------	-------	-------------	---------------	------	-------------	-----	-----------	-------

Batch 6H23028 - EPA 5030B P/T / EPA 8260B

Blank (6H23028-BLK1)				Prepared & Analyzed: 08/23/06						
tert-Amyl methyl ether	ND	0.50	ug/l							
Benzene	ND	0.50	"							
tert-Butyl alcohol	ND	5.0	"							
Di-isopropyl ether	ND	0.50	"							
1,2-Dibromoethane (EDB)	ND	0.50	"							
1,2-Dichloroethane	ND	0.50	"							
Ethanol	ND	300	"							
Ethyl tert-butyl ether	ND	0.50	"							
Ethylbenzene	ND	0.50	"							
Methyl tert-butyl ether	ND	0.50	"							
Toluene	ND	0.50	"							
Xylenes (total)	ND	0.50	"							
<i>Surrogate: 1,2-Dichloroethane-d4</i>	2.58		"	2.50		103	60-145			
<i>Surrogate: 4-Bromofluorobenzene</i>	2.05		"	2.50		82	60-120			
<i>Surrogate: Dibromofluoromethane</i>	2.49		"	2.50		100	75-130			
<i>Surrogate: Toluene-d8</i>	2.31		"	2.50		92	70-130			

Laboratory Control Sample (6H23028-BS1)				Prepared & Analyzed: 08/23/06						
tert-Amyl methyl ether	10.7	0.50	ug/l	10.0		107	65-135			
Benzene	9.89	0.50	"	10.0		99	70-125			
tert-Butyl alcohol	213	5.0	"	200		106	60-135			
Di-isopropyl ether	11.4	0.50	"	10.0		114	70-130			
1,2-Dibromoethane (EDB)	10.9	0.50	"	10.0		109	80-125			
1,2-Dichloroethane	10.3	0.50	"	10.0		103	75-125			
Ethanol	251	300	"	200		126	15-150			
Ethyl tert-butyl ether	11.0	0.50	"	10.0		110	65-130			
Ethylbenzene	10.8	0.50	"	10.0		108	70-130			
Methyl tert-butyl ether	10.8	0.50	"	10.0		108	50-140			
Toluene	10.2	0.50	"	10.0		102	70-120			
Xylenes (total)	32.7	0.50	"	30.0		109	80-125			
<i>Surrogate: 1,2-Dichloroethane-d4</i>	2.56		"	2.50		102	60-145			
<i>Surrogate: 4-Bromofluorobenzene</i>	2.45		"	2.50		98	60-120			
<i>Surrogate: Dibromofluoromethane</i>	2.58		"	2.50		103	75-130			
<i>Surrogate: Toluene-d8</i>	2.46		"	2.50		98	70-130			

URS Corporation [Arco] 1333 Broadway, Suite 800 Oakland CA, 94612	Project: ARCO #4931, Oakland, CA Project Number: G0C8C-0010 Project Manager: Lynelle Onishi	MPH0561 Reported: 09/05/06 15:56
---	---	--

Volatile Organic Compounds by EPA Method 8260B - Quality Control
TestAmerica - Morgan Hill, CA

Analyte	Result	Reporting Limit	Units	Spike Level	Source Result	%REC	%REC Limits	RPD	RPD Limit	Notes
---------	--------	-----------------	-------	-------------	---------------	------	-------------	-----	-----------	-------

Batch 6H23028 - EPA 5030B P/T / EPA 8260B

Laboratory Control Sample (6H23028-BS2)

Prepared & Analyzed: 08/23/06

tert-Amyl methyl ether	17.2	0.50	ug/l	15.0		115	65-135			
Benzene	5.18	0.50	"	5.16		100	70-125			
tert-Butyl alcohol	160	5.0	"	143		112	60-135			
Di-isopropyl ether	19.2	0.50	"	15.1		127	70-130			
1,2-Dibromoethane (EDB)	16.6	0.50	"	14.9		111	80-125			
1,2-Dichloroethane	17.5	0.50	"	14.7		119	75-125			
Ethanol	196	300	"	142		138	15-150			
Ethyl tert-butyl ether	18.1	0.50	"	15.0		121	65-130			
Ethylbenzene	7.60	0.50	"	7.54		101	70-130			
Methyl tert-butyl ether	8.52	0.50	"	7.02		121	50-140			
Toluene	34.3	0.50	"	37.2		92	70-120			
Xylenes (total)	40.7	0.50	"	41.2		99	80-125			
<i>Surrogate: 1,2-Dichloroethane-d4</i>	<i>2.77</i>		<i>"</i>	<i>2.50</i>		<i>111</i>	<i>60-145</i>			
<i>Surrogate: 4-Bromofluorobenzene</i>	<i>2.50</i>		<i>"</i>	<i>2.50</i>		<i>100</i>	<i>60-120</i>			
<i>Surrogate: Dibromofluoromethane</i>	<i>2.52</i>		<i>"</i>	<i>2.50</i>		<i>101</i>	<i>75-130</i>			
<i>Surrogate: Toluene-d8</i>	<i>2.51</i>		<i>"</i>	<i>2.50</i>		<i>100</i>	<i>70-130</i>			

Matrix Spike (6H23028-MS1)

Source: MPH0552-01

Prepared: 08/23/06 Analyzed: 08/24/06

tert-Amyl methyl ether	18.8	0.50	ug/l	10.0	5.9	129	65-135			
Benzene	10.8	0.50	"	10.0	ND	108	70-125			
tert-Butyl alcohol	226	5.0	"	200	4.2	111	60-135			
Di-isopropyl ether	12.7	0.50	"	10.0	ND	127	70-130			
1,2-Dibromoethane (EDB)	13.1	0.50	"	10.0	ND	131	80-125			LM
1,2-Dichloroethane	11.9	0.50	"	10.0	ND	119	75-125			
Ethanol	267	300	"	200	ND	134	15-150			
Ethyl tert-butyl ether	12.4	0.50	"	10.0	ND	124	65-130			
Ethylbenzene	11.5	0.50	"	10.0	ND	115	70-130			
Methyl tert-butyl ether	47.0	0.50	"	10.0	28	190	50-140			LM
Toluene	11.0	0.50	"	10.0	ND	110	70-120			
Xylenes (total)	34.6	0.50	"	30.0	ND	115	80-125			
<i>Surrogate: 1,2-Dichloroethane-d4</i>	<i>2.72</i>		<i>"</i>	<i>2.50</i>		<i>109</i>	<i>60-145</i>			
<i>Surrogate: 4-Bromofluorobenzene</i>	<i>2.57</i>		<i>"</i>	<i>2.50</i>		<i>103</i>	<i>60-120</i>			
<i>Surrogate: Dibromofluoromethane</i>	<i>2.71</i>		<i>"</i>	<i>2.50</i>		<i>108</i>	<i>75-130</i>			
<i>Surrogate: Toluene-d8</i>	<i>2.48</i>		<i>"</i>	<i>2.50</i>		<i>99</i>	<i>70-130</i>			

URS Corporation [Arco]
1333 Broadway, Suite 800
Oakland CA, 94612

Project: ARCO #4931, Oakland, CA
Project Number: G0C8C-0010
Project Manager: Lynelle Onishi

MPH0561
Reported:
09/05/06 15:56

Notes and Definitions

PV Hydrocarbon result partly due to individ. peak(s) in quant. range
LM MS and/or MSD above acceptance limits. See Blank Spike(LCS).
DET Analyte DETECTED
ND Analyte NOT DETECTED at or above the reporting limit or MDL, if MDL is specified
NR Not Reported
dry Sample results reported on a dry weight basis
RPD Relative Percent Difference



Chain of Custody Record

Project Name: Analytical for QMR sampling
 BP BU/AR Region/Enfos Segment: BP > Americas > West Coast > Retail > WCBU > CA > Central > 4931 > Historical/BL
 State or Lead Regulatory Agency: California Regional Water Quality Control Board - San Francisco
 Requested Due Date (mm/dd/yy): 10 Day TAT

On-site Time: 0800 Temp: 67.0
 Off-site Time: 1200 Temp: 70.9
 Sky Conditions: Clear
 Meteorological Events: -
 Wind Speed: - Direction: -

Lab Name: Sequoia	BP/AR Facility No.: 4931	Consultant/Contractor: URS
Address: 885 Jarvis Drive Morgan Hill, CA 95037	BP/AR Facility Address: 731 West MacArthur Blvd., Oakland, CA 94606	Address: 1333 Broadway, Suite 800 Oakland, CA 94612
Lab PM: Lisa Race / Katt Min Tele/Fax: 408.782.8156 / 408.782.6308	Site Lat/Long: 37.80773 / -122.2413	Consultant/Contractor Project No.: 38487534
BP/AR PM Contact: Paul Supple Address: P.O. Box 6549 Moraga, CA 94570 Tele/Fax: 925.299.8891 / 925.299.8872	California Global ID No.: T0600100110 Enfos Project No.: G0C8C-0010	Consultant/Contractor PM: Barb Jakub Tele/Fax: 510.874.3296 / 510.874.3268
Lab Bottle Order No: 4931	Provision or RCOP: Provision Phase/WBS: 04 - Mon/Remed by Natural Attenuation Sub Phase/Task: 03 - Analytical Cost Element: 05 - Subcontracted Costs	Report Type & QC Level: Level 1 with BDF E-mail BDD To: jane.field@urscorp.com Invoice to: Atlantic Richfield Company

Item No.	Sample Description	Time	Date	Matrix			Laboratory No.	No. of Containers	Preservative					Requested Analysis					Sample Point Lat/Long and Comments	
				Soil/Solid	Water/Liquid	Air			Unpreserved	H ₂ SO ₄	HNO ₃	HCl	Methanol	GROBTEX (8260)	MTBE, ETBE, DIPE, TAME, TBA (8260)	EDB, 1,2-DCA (8260)	ETHANOL (8260)			
1	A-2	0900	8/11/06	X			MPH0561	3												
2	A-3	0920					01							X	X	X	X			
3	A-4	1151					02							X	X	X	X			
4	A-5	1136					03							X	X	X	X			
5	A-7	1053					04							X	X	X	X			
6	A-8	0857					05	6						X	X	X	X			
7	A-9	1000					06	2						X	X	X	X			
8	A-10	1123					07							X	X	X	X			
9	A-11	1015					08							X	X	X	X			
10	A-12	0942					09							X	X	X	X			
							10							X	X	X	X			

Sampler's Name: <u>David Allent</u>	Relinquished By / Affiliation: <u>David Allent / BIS</u>	Date: <u>8/11/06</u>	Time: <u>1625</u>	Accepted By / Affiliation: <u>(Sample Custodian)</u>	Date: <u>8/11/06</u>	Time: <u>1625</u>
Sampler's Company: <u>Blaine Tech</u>	<u>(Sample Custodian)</u>	<u>8/11/06</u>	<u>1555</u>		<u>8/11/06</u>	<u>1555</u>
Shipment Date:		<u>8/11/06</u>	<u>1655</u>			
Shipment Method:						
Shipment Tracking No:						

Special Instructions: CC to chmiller@broadbentinc.com
BPEDF

Custody Seals In Place Yes No Temp Blank Yes No Cooler Temperature on Receipt 5.8 F/C Trip Blank Yes No



Chain of Custody Record

Project Name: Analytical for QMR sampling
 BP BU/AR Region/Enfos Segment: BP > Americas > West Coast > Retail > WCBU > CA > Central > 4931 > Historical/BI
 State or Lead Regulatory Agency: California Regional Water Quality Control Board - San Fran
 Requested Due Date (mm/dd/yy): 10 Day TAT

On-site Time:	Temp:
Off-site Time:	Temp:
Sky Conditions:	
Meteorological Events:	<u>See p. 1</u>
Wind Speed:	Direction:

Lab Name: <u>Sequoia</u>	BP/AR Facility No.: <u>4931</u>	Consultant/Contractor: <u>URS</u>
Address: <u>885 Jarvis Drive</u> <u>Morgan Hill, CA 95037</u>	BP/AR Facility Address: <u>731 West MacArthur Blvd., Oakland, CA 94601</u>	Address: <u>1333 Broadway, Suite 800</u> <u>Oakland, CA 94612</u>
Lab PM: <u>Lisa Race / Katt Min</u>	Site Lat/Long: <u>37.80773 / -122.2413</u>	Consultant/Contractor Project No.: <u>38487534</u>
Tele/Fax: <u>408.782.8156 / 408.782.6308</u>	California Global ID No.: <u>T0600100110</u>	Consultant/Contractor PM: <u>Barb Jakub</u>
BP/AR PM Contact: <u>Paul Supple</u>	Enfos Project No.: <u>G0C8C-0010</u>	Tele/Fax: <u>510.874.3296 / 510.874.3268</u>
Address: <u>P.O. Box 6549</u> <u>Moraga, CA 94570</u>	Provision or RCOP: <u>Provision</u>	Report Type & QC Level: <u>Level 1 with EDF</u>
Tele/Fax: <u>925.299.8891 / 925.299.8872</u>	Phase/WBS: <u>04 - Mon/Remed by Natural Attenuation</u>	E-mail BDD To: <u>jane.field@urscorp.com</u>
Lab Bottle Order No: <u>4931</u>	Sub Phase/Task: <u>03 - Analytical</u>	Invoice to: <u>Atlantic Richfield Company</u>
	Cost Element: <u>05 - Subcontracted Costs</u>	

Item No.	Sample Description	Time	Date	Matrix			Laboratory No.	No. of Containers	Preservative					Requested Analysis					Sample Point Lat/Long and Comments			
				Soil/Solid	Water/Liquid	Air			Unpreserved	H ₂ SO ₄	HNO ₃	HCl	Methanol	GROBTEX (3260)	MTBE, ETBE, DPE	LAME, TBA (3260)	EDB, 1,2-DCA (3260)	SIHANOL (3260)				
1	<u>TR-4931-08112006</u>	<u>-</u>	<u>8/11/06</u>	<input checked="" type="checkbox"/>			<u>MPH0561</u>	<u>2</u>														
2																						<u>on hold</u>
3																						
4																						
5																						
6																						
7																						
8																						
9																						
10																						

Sampler's Name: <u>David Albut</u>	Relinquished By / Affiliation		Date	Time	Accepted By / Affiliation	Date	Time
Sampler's Company: <u>Graine Tech</u>	<u>David Albut / BGS</u>		<u>8/11/06</u>	<u>1625</u>	<u>David Albut (BGS)</u>	<u>8/11/06</u>	<u>1625</u>
Shipment Date:	<u>(Sample Custodian)</u>		<u>8/14/06</u>	<u>1535</u>	<u>[Signature]</u>	<u>8/14/06</u>	<u>1535</u>
Shipment Method:	<u>[Signature]</u>		<u>8/14/06</u>	<u>1655</u>	<u>[Signature]</u>		
Shipment Tracking No:							
Special Instructions: <u>CC to [Email]</u>							

Custody Seals In Place Yes No Temp Blank Yes No Cooler Temperature on Receipt °F/C Trip Blank Yes No

Distribution: White Copy - Laboratory / Yellow Copy - BP/Atlantic Richfield Co. / Pink Copy - Consultant/Contractor

SEQUOIA ANALYTICAL SAMPLE RECEIPT LOG

CLIENT NAME: D.J. Bp
 REC'D BY (PRINT): DUE
 WORKORDER#: MPH0561

DATE REC'D AT LAB: 8.14.06
 TIME REC'D AT LAB: 1655
 DATE LOGGED IN: 8/16/06

For Regulatory Purposes?
 DRINKING WATER YES/NO YES NO
 WASTE WATER YES/NO YES NO

CIRCLE THE APPROPRIATE RESPONSE	LAB SAMPLE #	DASH #	CLIENT ID	CONTAINER DESCRIPTION	PRESERVATIVE	pH	SAMPLE MATRIX	DATE SAMPLED	REMARKS: CONDITION (ETC.)
1. Custody Seal(s) Present / Absent Intact / Broken*									DUE 8/15/06 (see COC)
2. Chain-of-Custody Present / Absent*									
3. Traffic Reports or Packing List: Present / Absent									
4. Airbill: Airbill / Sticker Present / Absent									
5. Airbill #:									
6. Sample Labels: Present / Absent									
7. Sample IDs: Listed / Not Listed on Chain-of-Custody									
8. Sample Condition: Intact / Broken* / Leaking*									
9. Does information on chain-of-custody, traffic reports and sample labels agree? Yes / No*									
10. Sample received within hold time? Yes / No*									
11. Adequate sample volume received? Yes / No*									
12. Proper preservatives used? Yes / No*									
13. Trip Blank / Temp Blank Received? (circle which, if yes) Yes / No*									
14. Read Temp: <u>5.8°C</u> Corrected Temp: <u>5.5°C</u> Is corrected temp 4 +/-2°C? Yes / No**									

(Acceptance range for samples requiring thermal pres.)
 **Exception (if any): METALS / DFF ON ICE or Problem COC

*IF CIRCLED, CONTACT PROJECT MANAGER AND ATTACH RECORD OF RESOLUTION.

WELL GAUGING DATA

Project # 060811 - DAI Date 8/11/06 Client Arco

Site 731 W. MacArthur Blvd. Oakland CA

Well ID	Well Size Time	Well Size (in.)	Sheen / Odor	Depth to Immiscible Liquid (ft.)	Thickness of Immiscible Liquid (ft.)	Volume of Immiscibles Removed (ml)	Depth to water (ft.)	Depth to well bottom (ft.)	Survey Point: TOB or TOG	NPE Notes
A-2	4						9.03	19.40	/	5'
A-3	4						9.27	16.17		Downhole
A-4	4		No SPH detected				9.50	19.38		Downhole
A-5	3						8.90	24.40		
A-7	3						8.46	22.58		3 cake 112 was
A-8	3						8.90	17.85		2'
A-9	6						8.20	37.55		
A-10	3						9.88	29.70		
A-11	3						10.33	29.73		
A-12	3						8.85	29.78		
A-13	3						9.55	29.85		6.0.
AR-1	6						9.69	29.20		6.0.
AR-2	6						4.32	29.38		6.0. <small>Farthest from W</small>
AR-3	4						9.38	28.58	✓	6.0.

ARCO / BP WELL MONITORING DATA SHEET

BTS #: <u>060811 - DA1</u>	Station # <u>4931</u>
Sampler: <u>DA DA</u>	Date: <u>8/11/06</u>
Well I.D.: <u>A - 2</u>	Well Diameter: 2 3 <u>4</u> 6 8 _____
Total Well Depth: <u>19.40</u>	Depth to Water: <u>9.03</u>
Depth to Free Product:	Thickness of Free Product (feet):
Referenced to: <u>RVD</u> Grade	D.O. Meter (if req'd): <u>YSD</u> HACH

Well Diameter	Multiplier	Well Diameter	Multiplier
1"	0.04	4"	0.65
2"	0.16	6"	1.47
3"	0.37	Other	radius ² * 0.163

Purge Method: Bailer Disposable Bailer Positive Air Displacement Electric Submersible Extraction Pump Other: _____ 	Sampling Method: Bailer <input checked="" type="checkbox"/> Disposable Bailer Extraction Port Other: _____
--	---

Top of Screen: 5' If well is listed as a no-purge, confirm that water level is below the top of screen. Otherwise, the well must be purged.

<u>No Purge</u>	x	<u>3</u>	=	_____ Gals.
1 Case Volume (Gals.)		Specified Volumes		Calculated Volume

Time	Temp (°F)	pH	Conductivity (mS or μ S)	Gals. Removed	Observations
<u>900</u>	<u>69.6</u>	<u>5.9</u>	<u>763</u>	<u>—</u>	<u>clear</u>

Did well dewater? Yes No _____ Gallons actually evacuated: _____

Sampling Time: 900 Sampling Date: 8/11/06

Sample I.D.: A - 2 Laboratory: Pace Sequoia PA Other _____

Analyzed for: GRO BTEX MTBE DRO Oxy's 1,2-DCA EDB Ethanol Other: _____

D.O. (if req'd):	Pre-purge:	mg/L	Post-purge:	<u>0.16</u> mg/L
O.R.P. (if req'd):	Pre-purge:	mV	Post-purge:	mV

ARCO / BP WELL MONITORING DATA SHEET

BTS #: 060811 - DA1	Station # 4931
Sampler: DA DA	Date: 8/11/06
Well I.D.: A - 3	Well Diameter: 2 3 <u>4</u> 6 8 _____
Total Well Depth: 16.17	Depth to Water: 9.27
Depth to Free Product:	Thickness of Free Product (feet):
Referenced to: <u>RVD</u> Grade	D.O. Meter (if req'd): <u>YSD</u> HACH

Well Diameter	Multiplier	Well Diameter	Multiplier
1"	0.04	4"	0.65
2"	0.16	6"	1.47
3"	0.37	Other	radius ² * 0.163

Purge Method: <input type="checkbox"/> Bailer <input type="checkbox"/> Disposable Bailer <input type="checkbox"/> Positive Air Displacement <input checked="" type="checkbox"/> Electric Submersible <input type="checkbox"/> Extraction Pump Other: _____	Sampling Method: <input type="checkbox"/> Bailer <input checked="" type="checkbox"/> Disposable Bailer <input type="checkbox"/> Extraction Port Other: _____
---	---

Top of Screen: _____ If well is listed as a no-purge, confirm that water level is below the top of screen. Otherwise, the well must be purged.

<u>4.5</u>	x	<u>3</u>	=	<u>13.5</u>	Gals.
1 Case Volume (Gals.)		Specified Volumes		Calculated Volume	

Time	Temp (°F)	pH	Conductivity (mS or <u>µS</u>)	Gals. Removed	Observations
9:12	70.2	6.2	570	4.5	clear
9:13	70.5	6.4	561	9.0	"
9:14	70.4	6.4	560	13.5	"

Did well dewater? Yes No Gallons actually evacuated: 13.5

Sampling Time: 9:20 Sampling Date: 8/11/06

Sample I.D.: A - 3 Laboratory: Pace Sequoia ~~TA~~ Other _____

Analyzed for: GRO BTEX MTBE DRO Oxy's 1,2-DCA EDB Ethanol Other: _____

D.O. (if req'd):	Pre-purge: _____ mg/L	Post-purge: <u>2.20</u> mg/L
O.R.P. (if req'd):	Pre-purge: _____ mV	Post-purge: _____ mV

ARCO / BP WELL MONITORING DATA SHEET

BTS #: <u>060811-DA1</u>	Station # <u>Arco 4931</u>
Sampler: <u>DA</u>	Date: <u>8/11/06</u>
Well I.D.: <u>A-4</u>	Well Diameter: 2 3 <u>4</u> 6 8 _____
Total Well Depth: <u>19.38</u>	Depth to Water: <u>9.50</u>
Depth to Free Product:	Thickness of Free Product (feet):
Referenced to: <u>PVC</u> Grade	D.O. Meter (if req'd): <u>YSI</u> HACH

Well Diameter	Multiplier	Well Diameter	Multiplier
1"	0.04	4"	0.65
2"	0.16	6"	1.47
3"	0.37	Other	radius ² * 0.163

Purge Method: <input type="checkbox"/> Bailer <input type="checkbox"/> Disposable Bailer <input type="checkbox"/> Positive Air Displacement <input checked="" type="checkbox"/> Electric Submersible <input type="checkbox"/> Extraction Pump Other: _____	Sampling Method: <input type="checkbox"/> Bailer <input checked="" type="checkbox"/> Disposable Bailer <input type="checkbox"/> Extraction Port Other: _____
---	---

Top of Screen: _____ If well is listed as a no-purge, confirm that water level is below the top of screen. Otherwise, the well must be purged.

<u>6.4</u>	x	<u>3</u>	=	<u>19.2</u>	Gals.
1 Case Volume (Gals.)		Specified Volumes		Calculated Volume	

Time	Temp (°F)	pH	Conductivity (mS or <u>µS</u>)	Gals. Removed	Observations
1146	70.9	6.6	1175	6.5	green, cloudy
1147	well dewatered @ 6.5g			+3	"
1149	71.8	6.6	1305	19.25	" OTW = 16.21
					@ site departure

Did well dewater? Yes No Gallons actually evacuated: 19.25

Sampling Time: 1151 Sampling Date: 8/11/06

Sample I.D.: A-4 Laboratory: Pace Sequoia Other TA

Analyzed for: GRO BTEX MTBE DRO Oxy's 1,2-DCA EDB Ethanol Other: _____

D.O. (if req'd):	Pre-purge:	mg/L	Post-purge:	1.4	mg/L
O.R.P. (if req'd):	Pre-purge:	mV	Post-purge:		mV

ARCO / BP WELL MONITORING DATA SHEET

BTS #: <u>060811 - DA1</u>	Station # <u>4931</u>
Sampler: <u>DA, DR</u>	Date: <u>8/11/06</u>
Well I.D.: <u>A - 5</u>	Well Diameter: 2 <u>3</u> 4 6 8 _____
Total Well Depth: <u>24.40</u>	Depth to Water: <u>8.90</u>
Depth to Free Product:	Thickness of Free Product (feet):
Referenced to: <u>RVD</u> Grade	D.O. Meter (if req'd): <u>YSD</u> HACH

Well Diameter	Multiplier	Well Diameter	Multiplier
1"	0.04	4"	0.65
2"	0.16	6"	1.47
3"	0.37	Other	radius ² * 0.163

Purge Method: <u>Bailer</u> Disposable Bailer Positive Air Displacement <input checked="" type="checkbox"/> Electric Submersible Extraction Pump Other: _____	Sampling Method: <u>Bailer</u> <input checked="" type="checkbox"/> Disposable Bailer Extraction Port Other: _____
--	--

Top of Screen: _____ If well is listed as a no-purge, confirm that water level is below the top of screen. Otherwise, the well must be purged.

<u>5.7</u>	x	<u>3</u>	=	<u>17.1</u>	Gals.
1 Case Volume (Gals.)		Specified Volumes		Calculated Volume	

Time	Temp (°F)	pH	Conductivity (mS or <u>µS</u>)	Gals. Removed	Observations
1132	70.4	6.7	817	6	Cloudy, grey
1133	70.1	6.6	843	12	"
1134	70.6	6.7	834	17.5	"

Did well dewater? Yes No Gallons actually evacuated: 17.5

Sampling Time: 1136 Sampling Date: 8/11/06

Sample I.D.: A - 5 Laboratory: Pace Sequoia TP Other _____

Analyzed for: GRO BTEX MTBE DRO Oxy's 1,2-DCA EDB Ethanol Other: _____

D.O. (if req'd):	Pre-purge:	mg/L		Post-purge:	mg/L
				<u>1.4</u>	
O.R.P. (if req'd):	Pre-purge:	mV		Post-purge:	mV

ARCO / BP WELL MONITORING DATA SHEET

BTS #: <u>060811 - DA1</u>	Station # <u>4931</u>
Sampler: <u>DA, DR</u>	Date: <u>8/11/06</u>
Well I.D.: <u>A - 7</u>	Well Diameter: 2 <input checked="" type="radio"/> 4 <input type="radio"/> 6 <input type="radio"/> 8 <input type="radio"/>
Total Well Depth: <u>22.58</u>	Depth to Water: <u>8.46</u>
Depth to Free Product:	Thickness of Free Product (feet):
Referenced to: <u>RVD</u> Grade	D.O. Meter (if req'd): <u>YSD</u> HACH

Well Diameter	Multiplier	Well Diameter	Multiplier
1"	0.04	4"	0.65
2"	0.16	6"	1.47
3"	0.37	Other	radius ² * 0.163

Purge Method: <input type="checkbox"/> Bailer <input type="checkbox"/> Disposable Bailer <input checked="" type="checkbox"/> Positive Air Displacement <input type="checkbox"/> Electric Submersible <input type="checkbox"/> Extraction Pump Other: _____	Sampling Method: <input type="checkbox"/> Bailer <input checked="" type="checkbox"/> Disposable Bailer <input type="checkbox"/> Extraction Port Other: _____
---	---

Top of Screen: _____ If well is listed as a no-purge, confirm that water level is below the top of screen. Otherwise, the well must be purged.

<u>5.2</u>	x	<u>3</u>	=	<u>15.6</u>	Gals.
1 Case Volume (Gals.)		Specified Volumes		Calculated Volume	

Time	Temp (°F)	pH	Conductivity (mS or µS)	Gals. Removed	Observations
1042	67.1	6.8	644	5.5	clear
1047	68.8	7.0	649	11	"
1051	68.7	6.7	658	16	"

Did well dewater? Yes No Gallons actually evacuated: 16

Sampling Time: 1053 Sampling Date: 8/11/06

Sample I.D.: A - 7 Laboratory: Pace Sequoia TA Other TA

Analyzed for: GRO BTEX MTBE DRO Oxy's L2-DCA EDB Ethanol Other: _____

D.O. (if req'd):	Pre-purge:	mg/L	Post-purge:	mg/L	<u>1.7</u>
O.R.P. (if req'd):	Pre-purge:	mV	Post-purge:	mV	

ARCO / BP WELL MONITORING DATA SHEET

BTS #: <u>060811 - DA1</u>	Station # <u>4931</u>
Sampler: <u>DA, DR</u>	Date: <u>8/11/06</u>
Well I.D.: <u>A - 8</u>	Well Diameter: 2 <u>3</u> 4 6 8 _____
Total Well Depth: <u>17-85</u>	Depth to Water: <u>8.90</u>
Depth to Free Product:	Thickness of Free Product (feet):
Referenced to: <u>RVD</u> Grade	D.O. Meter (if req'd): <u>YSD</u> HACH

Well Diameter	Multiplier	Well Diameter	Multiplier
1"	0.04	4"	0.65
2"	0.16	6"	1.47
3"	0.37	Other	radius ² * 0.163

Purge Method: <u>Bailer</u> Disposable Bailer Positive Air Displacement Electric Submersible Extraction Pump Other: _____	Sampling Method: <u>Bailer</u> <input checked="" type="checkbox"/> Disposable Bailer Extraction Port Other: _____
--	--

Top of Screen: 2' If well is listed as a no-purge, confirm that water level is below the top of screen. Otherwise, the well must be purged.

_____	x	<u>BVPQZ'</u>	=	_____ Gals.
1 Case Volume (Gals.)		Specified Volumes		Calculated Volume

Time	Temp (°F)	pH	Conductivity (mS or <u>µS</u>)	Gals. Removed	Observations
<u>0855</u>	<u>69.1</u>	<u>7.0</u>	<u>763</u>	—	<u>clear</u>

Did well dewater? Yes No Gallons actually evacuated: —

Sampling Time: 0857 Sampling Date: 8/11/06

Sample I.D.: A - 8 Laboratory: Pace Sequoia ~~HA~~ Other: _____

Analyzed for: GRO BTEX MTBE DRO Qxy's 1,2-DCA EDB Ethanol Other: _____

D.O. (if req'd):	Pre-purge:	mg/L	<u>Post-purge</u>	mg/L	<u>0.7</u>
O.R.P. (if req'd):	Pre-purge:	mV	Post-purge:	mV	

ARCO / BP WELL MONITORING DATA SHEET

BTS #: 060811 - DA1	Station # 4931
Sampler: DA, SR	Date: 8/11/06
Well I.D.: A - 9	Well Diameter: 2 3 4 6 8
Total Well Depth: 37.55	Depth to Water: 8.20
Depth to Free Product:	Thickness of Free Product (feet):
Referenced to: <u>RVD</u> Grade	D.O. Meter (if req'd): <u>YSD</u> HACH

Well Diameter	Multiplier	Well Diameter	Multiplier
1"	0.04	4"	0.65
2"	0.16	6"	1.47
3"	0.37	Other	radius ² * 0.163

Purge Method: <input type="checkbox"/> Bailer <input type="checkbox"/> Disposable Bailer <input type="checkbox"/> Positive Air Displacement <input checked="" type="checkbox"/> Electric Submersible <input type="checkbox"/> Extraction Pump Other: _____	Sampling Method: <input type="checkbox"/> Bailer <input checked="" type="checkbox"/> Disposable Bailer <input type="checkbox"/> Extraction Port Other: _____
---	---

Top of Screen: _____ If well is listed as a no-purge, confirm that water level is below the top of screen. Otherwise, the well must be purged.

43.1	x	3	=	129.3	Gals.
1 Case Volume (Gals.)		Specified Volumes		Calculated Volume	

Time	Temp (°F)	pH	Conductivity (mS or μ S)	Gals. Removed	Observations
948	66.4	6.5	603	43.1	clear
954	67.2	6.5	604	86.2	"
1003	67.5	6.6	605	129.3	"

Did well dewater? Yes <input type="checkbox"/> <input checked="" type="checkbox"/> No	Gallons actually evacuated: 129.3
Sampling Time: 1006	Sampling Date: 8/11/06
Sample I.D.: A - 9	Laboratory: Pace <u>Sequoia PA</u> Other _____
Analyzed for: GRO BTEX MTBE DRO Oxy's 1,2-DCA EDB Ethanol	Other: _____
D.O. (if req'd):	Pre-purge: _____ mg/L
	Post-purge: <u>1.02</u> mg/L
O.R.P. (if req'd):	Pre-purge: _____ mV
	Post-purge: _____ mV

ARCO / BP WELL MONITORING DATA SHEET

BTS #: <u>060811 - DA1</u>	Station # <u>4931</u>
Sampler: <u>DA, DR</u>	Date: <u>8/11/06</u>
Well I.D.: <u>A - 10</u>	Well Diameter: 2 <u>(3)</u> 4 6 8 <u> </u>
Total Well Depth: <u>29.70</u>	Depth to Water: <u>9.88</u>
Depth to Free Product:	Thickness of Free Product (feet):
Referenced to: <u>RVD</u> Grade	D.O. Meter (if req'd): <u>(YSD)</u> HACH

Well Diameter	Multiplier	Well Diameter	Multiplier
1"	0.04	4"	0.65
2"	0.16	6"	1.47
3"	0.37	Other	radius ² * 0.163

Purge Method: <input type="checkbox"/> Bailer <input type="checkbox"/> Disposable Bailer <input checked="" type="checkbox"/> Positive Air Displacement <input type="checkbox"/> Electric Submersible <input type="checkbox"/> Extraction Pump Other: _____	Sampling Method: <input type="checkbox"/> Bailer <input checked="" type="checkbox"/> Disposable Bailer <input type="checkbox"/> Extraction Port Other: _____
---	---

Top of Screen: _____ If well is listed as a no-purge, confirm that water level is below the top of screen. Otherwise, the well must be purged.

<u>7.3</u>	x	<u>3</u>	=	<u>21.9</u>	Gals.
1 Case Volume (Gals.)		Specified Volumes		Calculated Volume	

Time	Temp (°F)	pH	Conductivity (mS or μ S)	Gals. Removed	Observations
1108	67.4	6.8	634	7.5	clear
1114	69.8	6.7	635	15	"
1121	68.0	6.4	626	22	"

Did well dewater? Yes <input checked="" type="checkbox"/> No <input type="checkbox"/>	Gallons actually evacuated: <u>22</u>	
Sampling Time: <u>1123</u>	Sampling Date: <u>8/11/06</u>	
Sample I.D.: <u>A - 10</u>	Laboratory: Pace <u>Sequoia PA</u> Other _____	
Analyzed for: <u>GRO BTEX MTBE DRO Oxy's 1,2-DCA EDB Ethanol</u>	Other: _____	
D.O. (if req'd):	Pre-purge: _____ mg/L	Post-purge: <u>1.3</u> mg/L
O.R.P. (if req'd):	Pre-purge: _____ mV	Post-purge: _____ mV

ARCO / BP WELL MONITORING DATA SHEET

BTS #: 060811 - DA1	Station # 4931
Sampler: DA, DR	Date: 8/11/06
Well I.D.: A - 11	Well Diameter: 2 <u>3</u> 4 6 8
Total Well Depth: 29.73	Depth to Water: 10.33
Depth to Free Product:	Thickness of Free Product (feet):
Referenced to: <u>RVD</u> Grade	D.O. Meter (if req'd): <u>YSD</u> HACH

Well Diameter	Multiplier	Well Diameter	Multiplier
1"	0.04	4"	0.65
2"	0.16	6"	1.47
3"	0.37	Other	radius ² * 0.163

Purge Method: <input type="checkbox"/> Bailer <input type="checkbox"/> Disposable Bailer <input checked="" type="checkbox"/> Positive Air Displacement <input type="checkbox"/> Electric Submersible <input type="checkbox"/> Extraction Pump Other: _____	Sampling Method: <input type="checkbox"/> Bailer <input checked="" type="checkbox"/> Disposable Bailer <input type="checkbox"/> Extraction Port Other: _____
---	---

Top of Screen: _____ If well is listed as a no-purge, confirm that water level is below the top of screen. Otherwise, the well must be purged.

<u>7.2</u>	x	<u>3</u>	=	<u>21.3</u>	Gals.
1 Case Volume (Gals.)		Specified Volumes		Calculated Volume	

Time	Temp (°F)	pH	Conductivity (mS or <u>µS</u>)	Gals. Removed	Observations
1001	65.9	6.8	626	7.5	clear
1007	66.7	6.8	619	15	"
1013	67.3	6.8	616	21.5	"

Did well dewater? Yes <input checked="" type="checkbox"/> No <input type="checkbox"/>	Gallons actually evacuated: 21.5
Sampling Time: 1015	Sampling Date: 8/11/06
Sample I.D.: A - 11	Laboratory: Pace <u>Sequoia TA</u> Other _____
Analyzed for: <u>GRO BTEX MTBE DRO Oxy's 1,2-DCA EDB Ethanol</u>	Other: _____
D.O. (if req'd):	Pre-purge: _____ mg/L
	Post-purge: <u>3.4</u> mg/L
O.R.P. (if req'd):	Pre-purge: _____ mV
	Post-purge: _____ mV

ARCO / BP WELL MONITORING DATA SHEET

BTS #: <u>060811 - DA1</u>	Station # <u>4931</u>
Sampler: <u>DA, DR</u>	Date: <u>8/11/06</u>
Well I.D.: <u>A - 12</u>	Well Diameter: <u>(2)</u> 3 4 6 8 _____
Total Well Depth: <u>29.78</u>	Depth to Water: <u>8.85</u>
Depth to Free Product:	Thickness of Free Product (feet):
Referenced to: <u>RVD</u> Grade	D.O. Meter (if req'd): <u>(YSD)</u> HACH

Well Diameter	Multiplier	Well Diameter	Multiplier
1"	0.04	4"	0.65
2"	0.16	6"	1.47
3"	0.37	Other	radius ² * 0.163

Purge Method: <input type="checkbox"/> Bailer <input type="checkbox"/> Disposable Bailer <input checked="" type="checkbox"/> Positive Air Displacement <input type="checkbox"/> Electric Submersible <input type="checkbox"/> Extraction Pump Other: _____	Sampling Method: <input type="checkbox"/> Bailer <input checked="" type="checkbox"/> Disposable Bailer <input type="checkbox"/> Extraction Port Other: _____
---	---

Top of Screen: _____ If well is listed as a no-purge, confirm that water level is below the top of screen. Otherwise, the well must be purged.

<u>7.7</u>	x	<u>3</u>	=	<u>23.1</u>	Gals.
1 Case Volume (Gals.)		Specified Volumes		Calculated Volume	

Time	Temp (°F)	pH	Conductivity (mS or <u>µS</u>)	Gals. Removed	Observations
<u>0927</u>	<u>66.1</u>	<u>6.8</u>	<u>647</u>	<u>8</u>	<u>clear</u>
<u>0933</u>	<u>66.3</u>	<u>6.7</u>	<u>637</u>	<u>16</u>	"
<u>0940</u>	<u>66.2</u>	<u>6.9</u>	<u>642</u>	<u>23.5</u>	"

Did well dewater? Yes No Gallons actually evacuated: 23.5

Sampling Time: 0942 Sampling Date: 8/11/06

Sample I.D.: A - 12 Laboratory: Pace (Sequoia PA) Other _____

Analyzed for: GRO BTEX MTBE DRO Oxy's 1,2-DCA EDB Ethanol Other: _____

D.O. (if req'd):	Pre-purge:	mg/L	<u>(Post-purge)</u>	<u>1.8</u>	mg/L
O.R.P. (if req'd):	Pre-purge:	mV	Post-purge:		mV

BP GEM OIL COMPANY TYPE A BILL OF LADING

SOURCE RECORD BILL OF LADING FOR NON-HAZARDOUS PURGEWATER RECOVERED FROM GROUNDWATER WELLS AT BP GEM OIL COMPANY FACILITIES IN THE STATE OF CALIFORNIA. THE NON-HAZARDOUS PURGE- WATER WHICH HAS BEEN RECOVERED FROM GROUND- WATER WELLS IS COLLECTED BY THE CONTRACTOR, MADE UP INTO LOADS OF APPROPRIATE SIZE AND HAULED BY DILLARD ENVIRONMENTAL TO THE ALTAMONT LANDFILL AND RESOURCE RECOVERY FACILITY IN LIVERMORE, CALIFORNIA.

The contractor performing this work is PLAINE TECH SERVICES, INC. (BTS), 1680 Rogers Avenue, San Jose, CA 95112 (phone [408] 573-0555). Blaine Tech Services, Inc. is authorized by BP GEM OIL COMPANY to recover, collect, apportion into loads the Non-Hazardous Well Purgewater that is drawn from wells at the BP GEM Oil Company facility indicated below and deliver that purgewater to BTS. Transport routing of the Non-Hazardous Well Purgewater may be direct from one BP GEM facility to the designated destination point; from one BP GEM facility to the designated destination point via another BP GEM facility; from a BP GEM facility to the designated destination point via the contractor's facility, or any combination thereof. The Non-Hazardous Well Purgewater is and remains the property of BP GEM Oil Company.

This Source Record BILL OF LADING was initiated to cover the recovery of Non-Hazardous Well Purgewater from wells at the BP GEM Oil Company facility described below:

4931

Station #

731 W. MacArthur Blvd. Oakland CA

Station Address

Total Gallons Collected From Groundwater Monitoring Wells:

262.5

added equip. 5
rinse water

any other adjustments

TOTAL GALS. RECOVERED 267.5

loaded onto BTS vehicle # 49,72

BTS event #

time

date

060811-DA1

8/11/06

signature

David A. [Signature]

REC'D AT

time

date

1/1

unloaded by

signature



WELLHEAD INSPECTION CHECKLIST

BP / GEM

Date 8/11/06

Site Address 731 W. MacArthur Blvd. Oakland CA

Job Number 060811-DA1 Technician DA

Well ID	Well Inspected - No Corrective Action Required	Water Bailed From Wellbox	Wellbox Components Cleaned	Cap Replaced	Debris Removed From Wellbox	Lock Replaced	Other Action Taken (explain below)	Well Not Inspected (explain below)
A-2							x	
A-3							x	
A-4							x	
A-5	x							
A-7	x							
A-8							x	
A-9							x	
A-10							x	
A-11							x	
A-12							x	
A-13							x	
AR-1							x	
AR-2							x	
AR-3							x	

NOTES: _____

.

APPENDIX C

GEOTRACKER UPLOAD CONFIRMATION

Electronic Submittal Information

[Main Menu](#) |
 [View/Add Facilities](#) |
 [Upload EDD](#) |
 [Check EDD](#)

Your EDF file has been successfully uploaded!

Confirmation Number: 3967902362
Date/Time of Submittal: 10/25/2006 3:28:33 PM
Facility Global ID: T0600100110
Facility Name: ARCO #04931
Submittal Title: 3Q 06 GW Monitoring
Submittal Type: GW Monitoring Report

[Click here](#) to view the detections report for this upload.

ARCO #04931 731 MACARTHUR OAKLAND, CA 94609	Regional Board - Case #: 01-0118 SAN FRANCISCO BAY RWQCB (REGION 2) - (CCM) Local Agency (lead agency) - Case #: RO0000076 ALAMEDA COUNTY LOP - (SP)
--	---

CONF #	TITLE	QUARTER
3967902362	3Q 06 GW Monitoring	Q3 2006
SUBMITTED BY	SUBMIT DATE	STATUS
Broadbent & Associates, Inc.	10/25/2006	PENDING REVIEW

SAMPLE DETECTIONS REPORT

# FIELD POINTS SAMPLED	10
# FIELD POINTS WITH DETECTIONS	9
# FIELD POINTS WITH WATER SAMPLE DETECTIONS ABOVE MCL	4
SAMPLE MATRIX TYPES	WATER

METHOD QA/QC REPORT

METHODS USED	8260FA,8260TPH
TESTED FOR REQUIRED ANALYTES?	Y
LAB NOTE DATA QUALIFIERS	Y

QA/QC FOR 8021/8260 SERIES SAMPLES

TECHNICAL HOLDING TIME VIOLATIONS	0
METHOD HOLDING TIME VIOLATIONS	0
LAB BLANK DETECTIONS ABOVE REPORTING DETECTION LIMIT	0
LAB BLANK DETECTIONS	0
DO ALL BATCHES WITH THE 8021/8260 SERIES INCLUDE THE FOLLOWING?	
- LAB METHOD BLANK	Y
- MATRIX SPIKE	Y
- MATRIX SPIKE DUPLICATE	N
- BLANK SPIKE	Y
- SURROGATE SPIKE	Y

WATER SAMPLES FOR 8021/8260 SERIES

MATRIX SPIKE / MATRIX SPIKE DUPLICATE(S) % RECOVERY BETWEEN 65-135%	Y
MATRIX SPIKE / MATRIX SPIKE DUPLICATE(S) RPD LESS THAN 30%	Y
SURROGATE SPIKES % RECOVERY BETWEEN 85-115%	N
BLANK SPIKE / BLANK SPIKE DUPLICATES % RECOVERY BETWEEN 70-130%	Y

SOIL SAMPLES FOR 8021/8260 SERIES

MATRIX SPIKE / MATRIX SPIKE DUPLICATE(S) % RECOVERY BETWEEN 65-135%	n/a
MATRIX SPIKE / MATRIX SPIKE DUPLICATE(S) RPD LESS THAN 30%	n/a
SURROGATE SPIKES % RECOVERY BETWEEN 70-125%	n/a
BLANK SPIKE / BLANK SPIKE DUPLICATES % RECOVERY BETWEEN 70-130%	n/a

FIELD QC SAMPLES

<u>SAMPLE</u>	<u>COLLECTED</u>	<u>DETECTIONS > REPD</u>
QCTB SAMPLES	N	0
QCEB SAMPLES	N	0
QCAB SAMPLES	N	0

Logged in as BROADBENT-C (CONTRACTOR)

CONTACT SITE ADMINISTRATOR.

#4931

Electronic Submittal Information	
Main Menu View/Add Facilities Upload EDD Check EDD	
UPLOADING A GEO_WELL FILE	
Processing is complete. No errors were found! Your file has been successfully submitted!	
Submittal Title:	3Q 06 GEO_WELL
Submittal Date/Time:	10/25/2006 12:38:21 PM
Confirmation Number:	8686512589
Back to Main Menu	

Logged in as BROADBENT-C
(CONTRACTOR)

CONTACT SITE [ADMINISTRATOR](#).