

60TH STREET

AUTO
ENTRY

TRANSFORMER
VAULT

PROPERTY LINE

LINE OF BUILDING ABOVE

22'-0"

2/SD6.0

UNCOVERED PARKING

MOTORCYCLES

MOTORCYCL

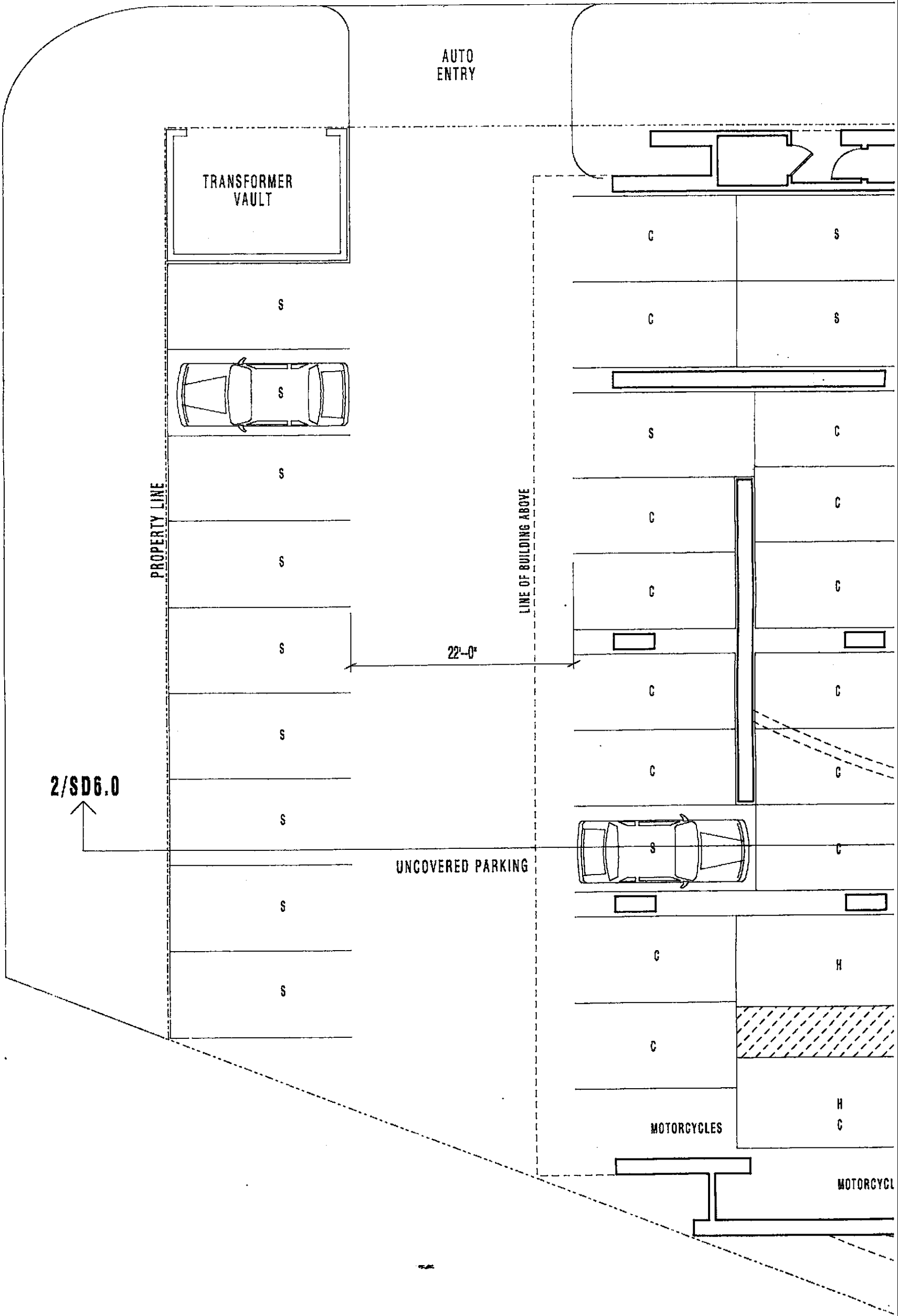

AUTO
ENTRY

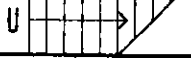

S

S

C

C

C

C

C

C

H

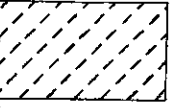

H

G

MOTORCYCLES

S

22'-0"

TRASH

C

S

S

MECH/ELECT

LOBBY

ROTUNDA

COVERED PARKING

(E) FREIGHT ELEV

LOBBY

MAIL

LOBBY

FOYER

105

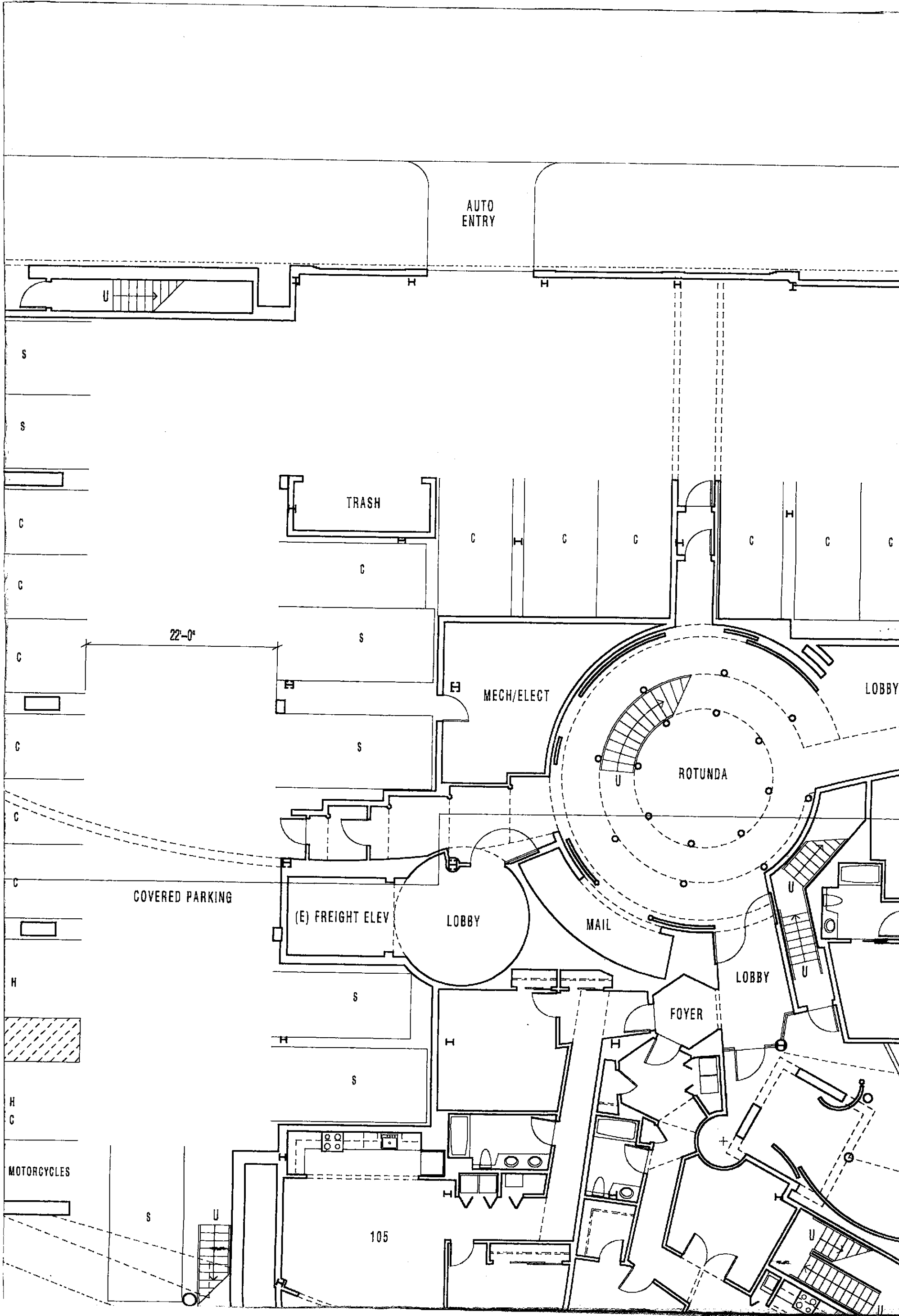

VALLEJO STREET

3/SD6.0 ←

PROPERTY LINE

COVERED PARKING

22'-0"

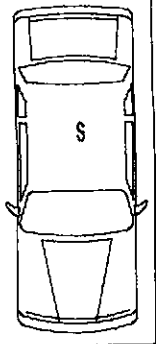

104

103

102

COURTYARD

POOL

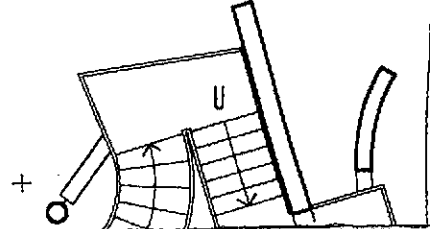

PROJECT

OLIVER LOFTS
1200 65TH STREET
EMERYVILLE, CA 94608

CLIENT

ARCHITECT

NPH ARCHITECTS
NICOLAS P. HARALAMBIDES, A.I.A.
2512 NINTH STREET
BERKELEY, CA 94710

TEL: 510 548 4159
FAX: 510 486 0445

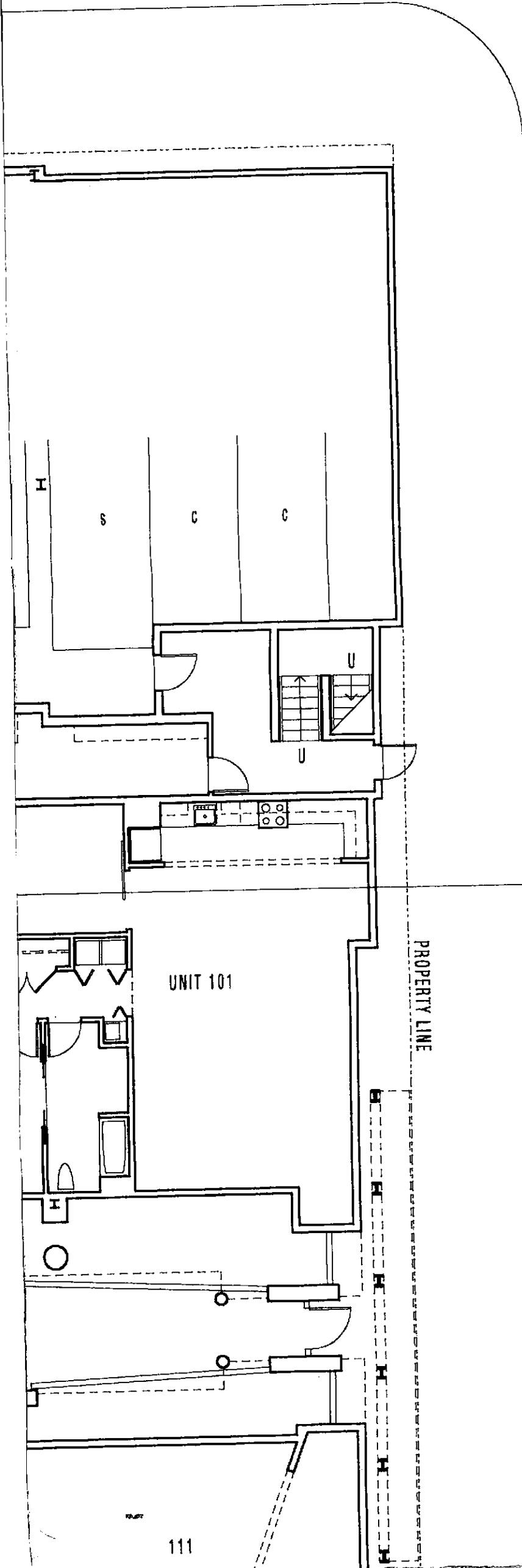
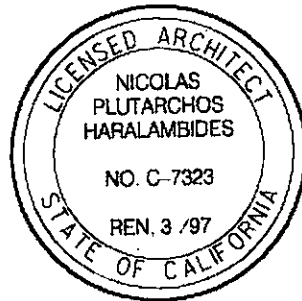

2/SD6.0

65TH STREET

1
SD6.0

REFERENCE NORTH

SITE PLAN/FIRST FLOOR PLAN

PROJECT DATA

	UNITS	PARKING REQUIRED
	24 LIVE/WORK	36 CARS
	27 LOFTS	33.75 CARS
TOTALS	51 UNITS	69.75 CARS
<hr/>		
SITE DESCRIPTION		AP NO. 049.1509.001.01
SITE AREA		+/- 46,500 SF (1.07 ACRES)
ENVIRONMENTAL REVIEW APPROVAL		.
DESIGN-REVIEW APPROVAL		.
BUILDING AREA		+/- 71,830 SF
GARAGE AREA		9,250 SF COVERED 6,410 SF COVERED 4,570 SF UNCOVERED
OCCUPANCY		GARAGE LIVE/WORK LOFTS
MAXIMUM BUILDING HEIGHT		46 FT
MAXIMUM NUMBER STORIES		3 ABOVE GARAGE PODIUM (1ST STORY ABOVE PODIUM HAS MEZZANINE)
SPRINKLED AREA		71,830 SF 15,660 SF

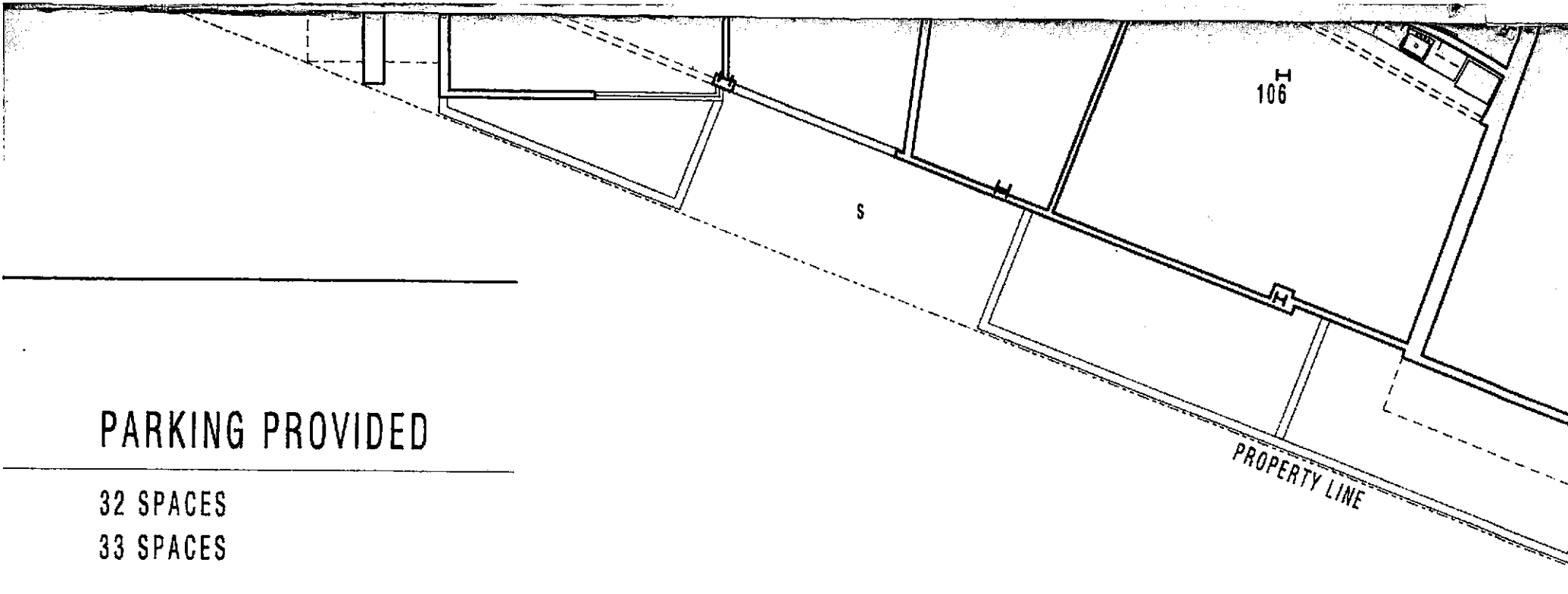

PARKING PROVIDED

32 SPACES

33 SPACES

65 SPACES (2 HANDICAPPED)

(EXISTING BUILDING)
(NEW CONSTRUCTION)

S-3
R-1

(VINE)

LIVE/WORK LOFTS
COVERED PARKING

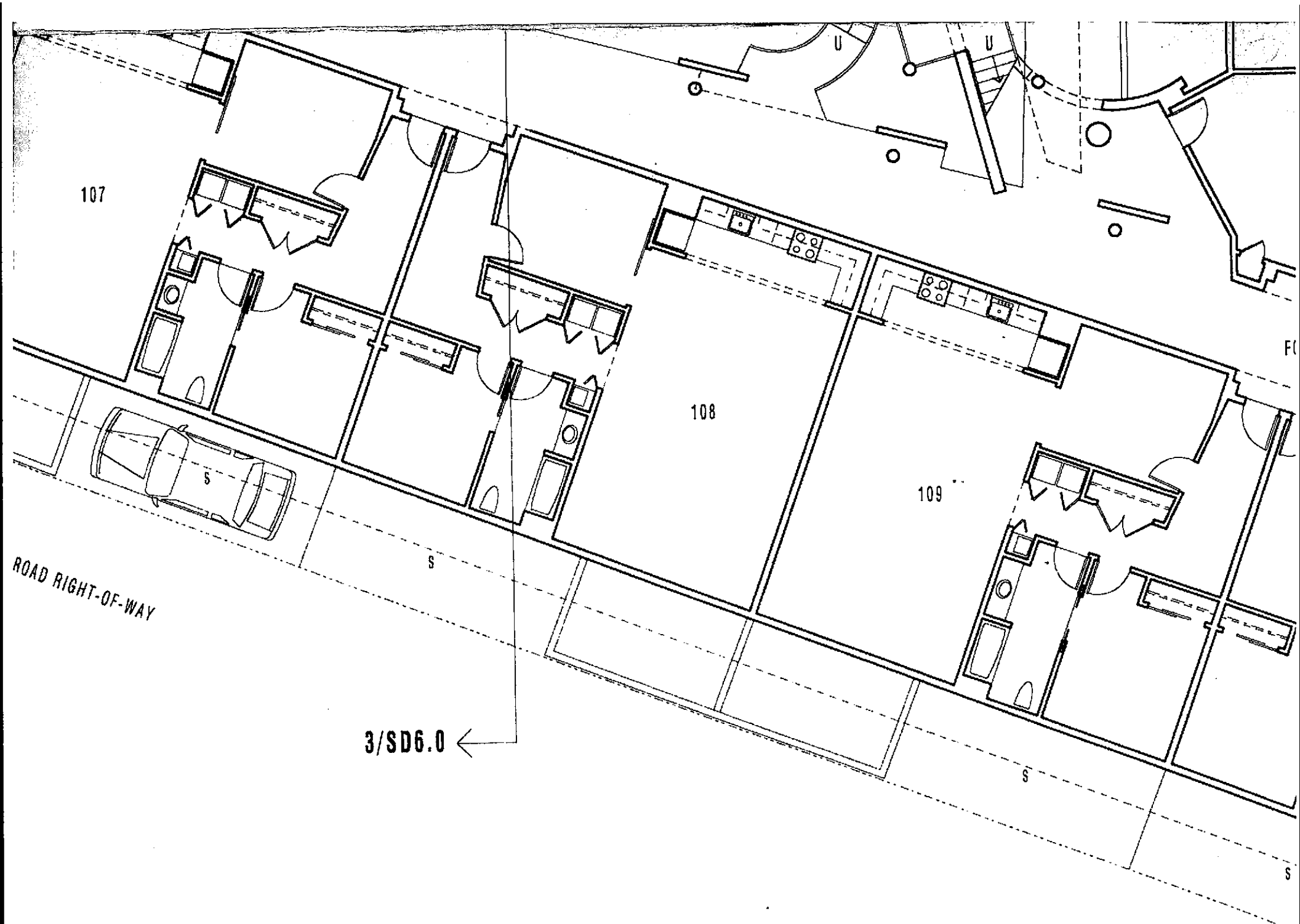

107

108

109

ROAD RIGHT-OF-WAY

3/SD6.0 ←

S

S

S

S

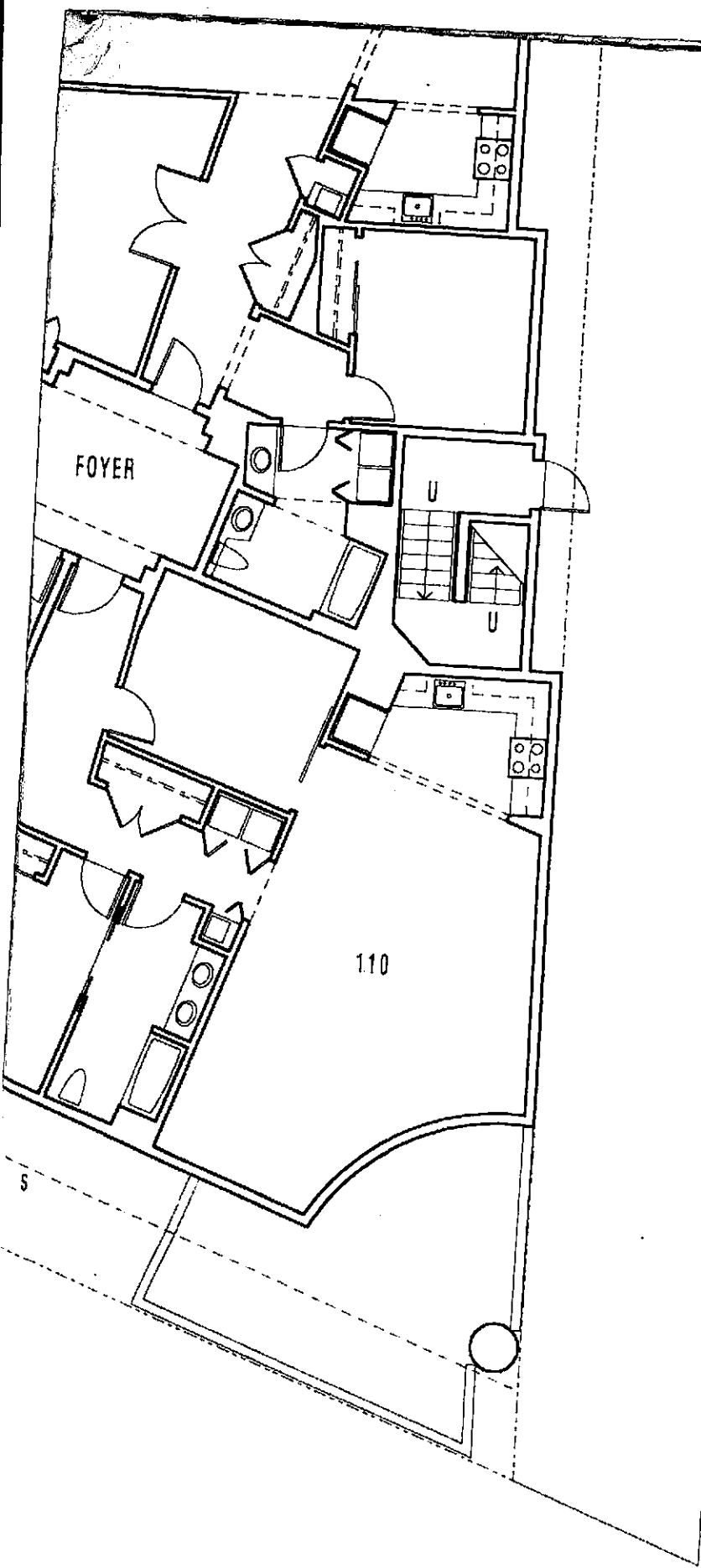

REVISIONS

NO	DATE

THIS DOCUMENT AND THE IDEAS INCORPORATED HEREIN, AS AN INSTRUMENT OF PROFESSIONAL SERVICE, ARE THE SOLE PROPERTIES OF NICOLAS P. HARALAMBIDES, A.I.A., DBA NPH ARCHITECTS; AND, ARE NOT TO BE USED IN WHOLE OR PART, FOR ANY REASON WITHOUT THE WRITTEN AUTHORIZATION OF NICOLAS P. HARALAMBIDES, A.I.A.

© NICOLAS P. HARALAMBIDES, A.I.A.

SCALE

1' = 10'-0"

DRAWN

JG/AA/SW

CHECKED

DATE

13 AUGUST 1998

CADD FILE

SD1.0.DGN

JOB NO

9811

DRAWING TITLE

SITE PLAN/FIRST FLOOR PLAN

DRAWING NUMBER

SD1.0

PRELIMINARY

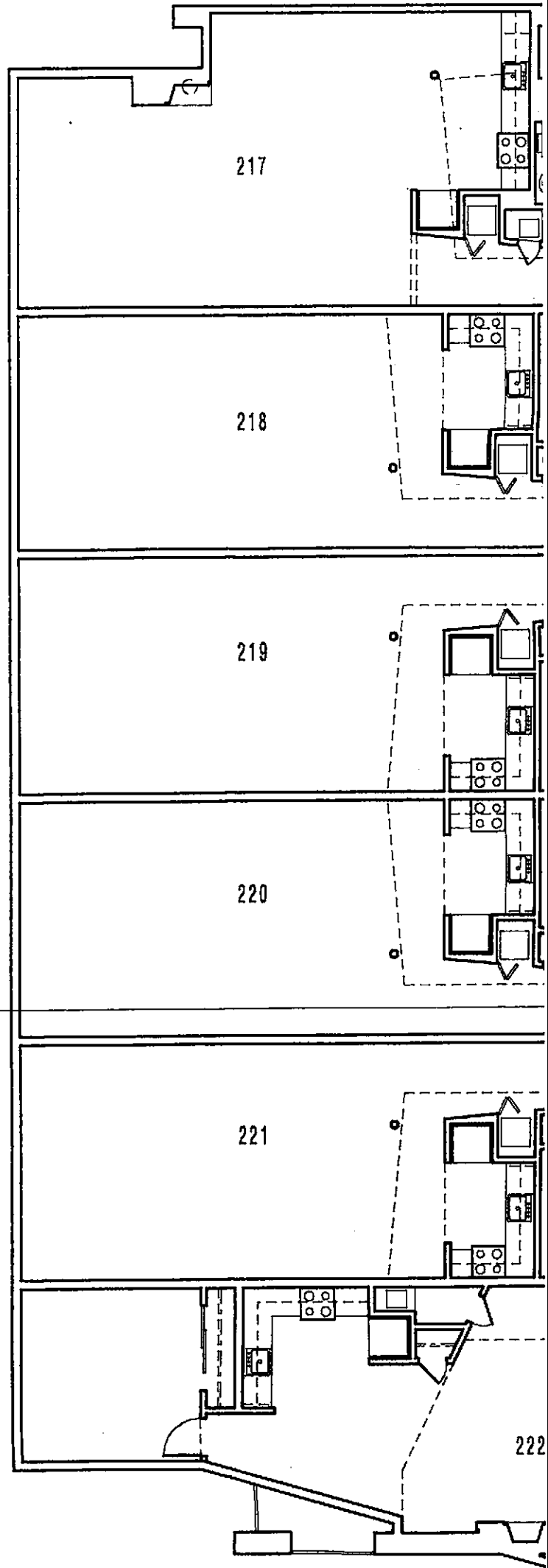

2/SD6.0



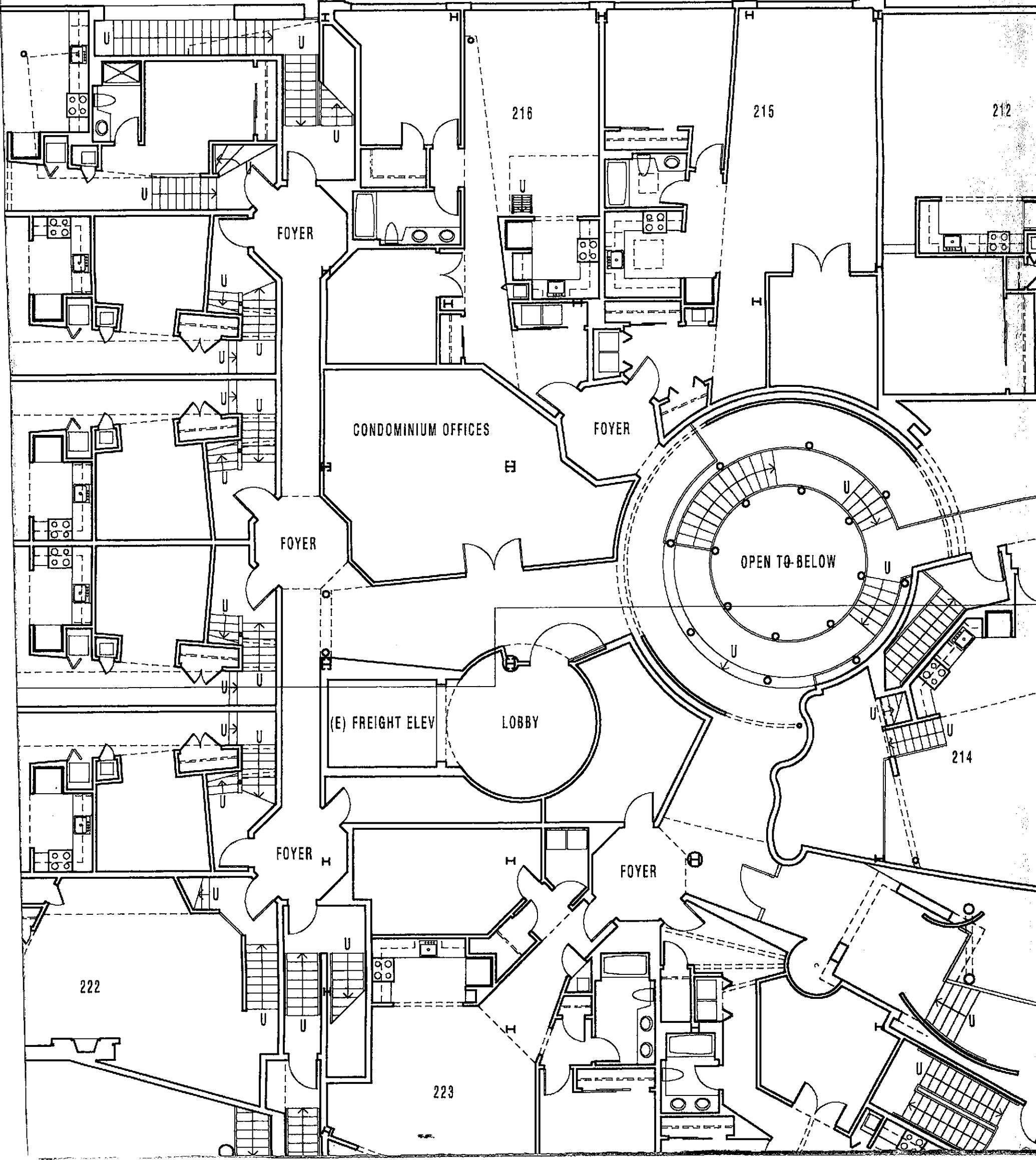

3/SD6.0 ←

211

208

207

202

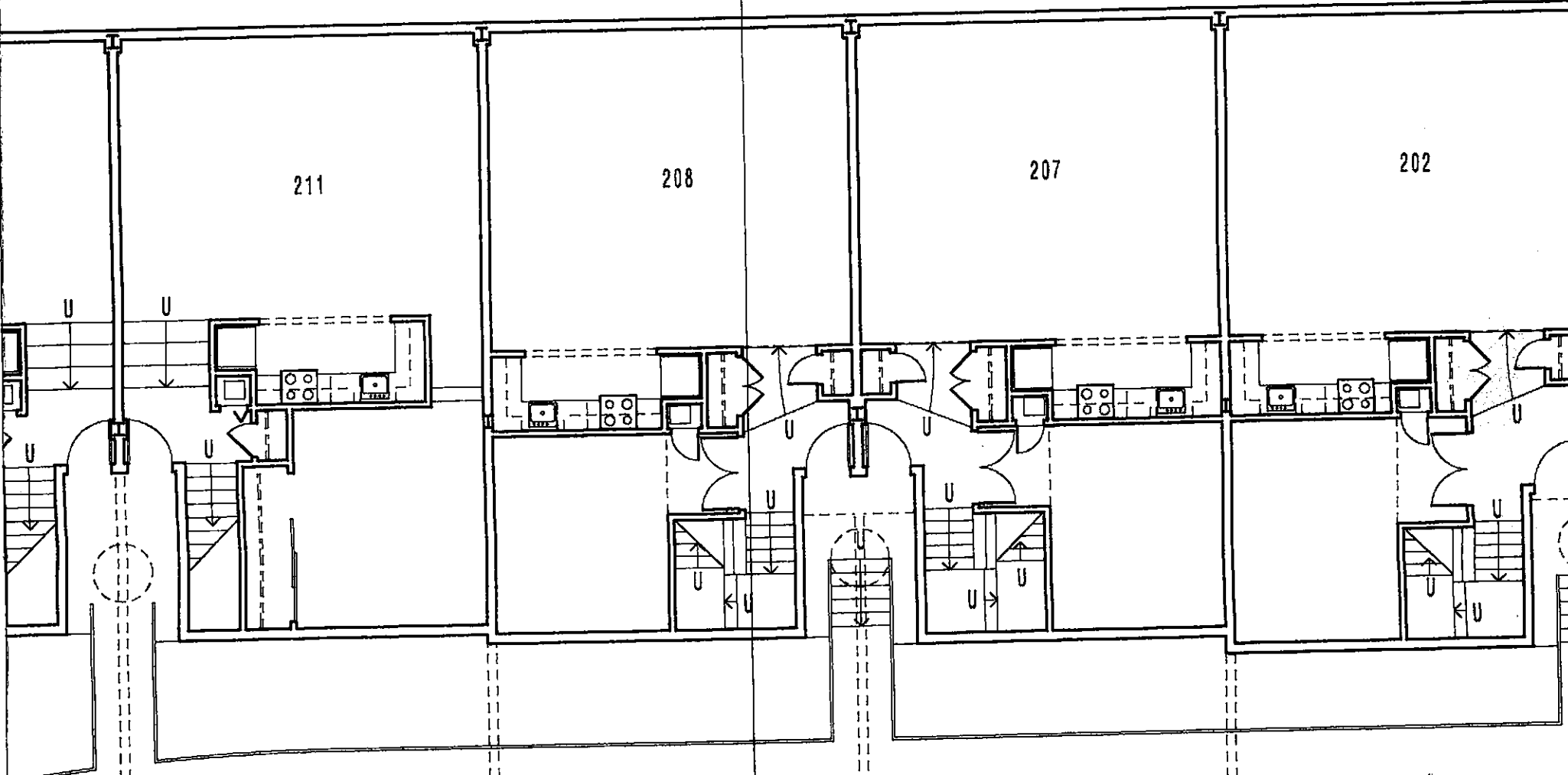

213

210

209

206

205

204

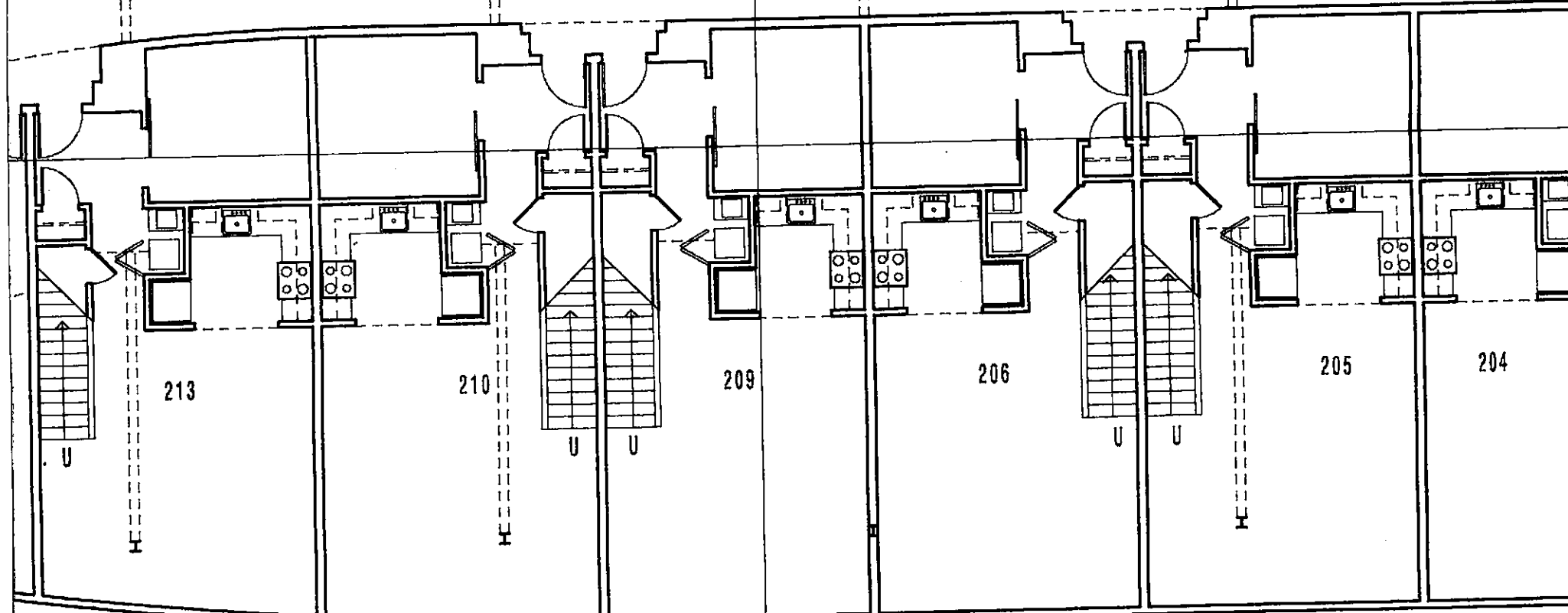

OPEN TO COURT BELOW

234

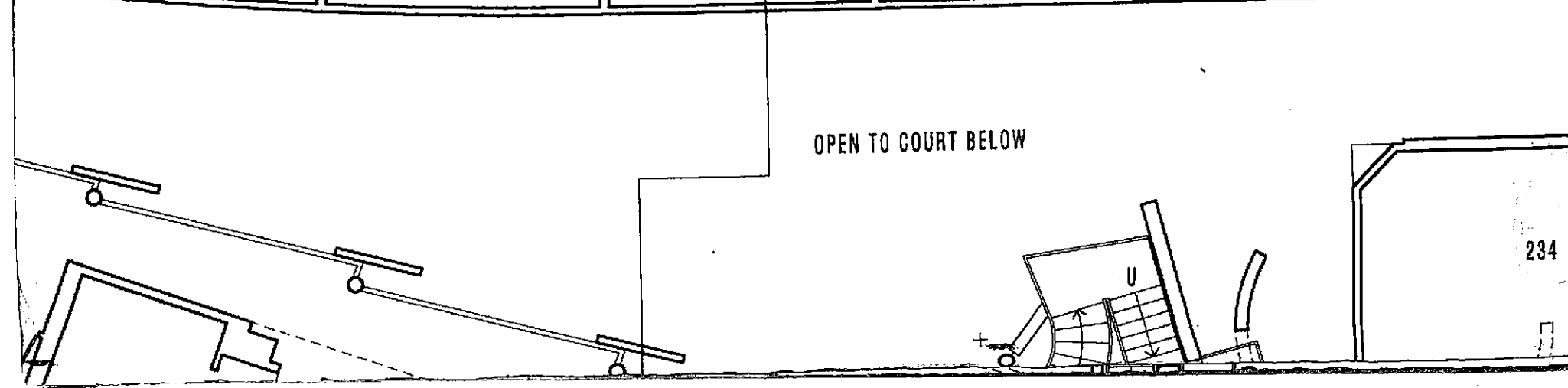

PROJECT

OLIVER LOFTS
1200 65TH STREET
EMERYVILLE, CA 94608

CLIENT

ARCHITECT

NPH ARCHITECTS
NICOLAS P. HARALAMBIDES, A.I.A.
2512 NINTH STREET
BERKELEY, CA 94710

TEL: 510 548 4159
FAX: 510 486 0445

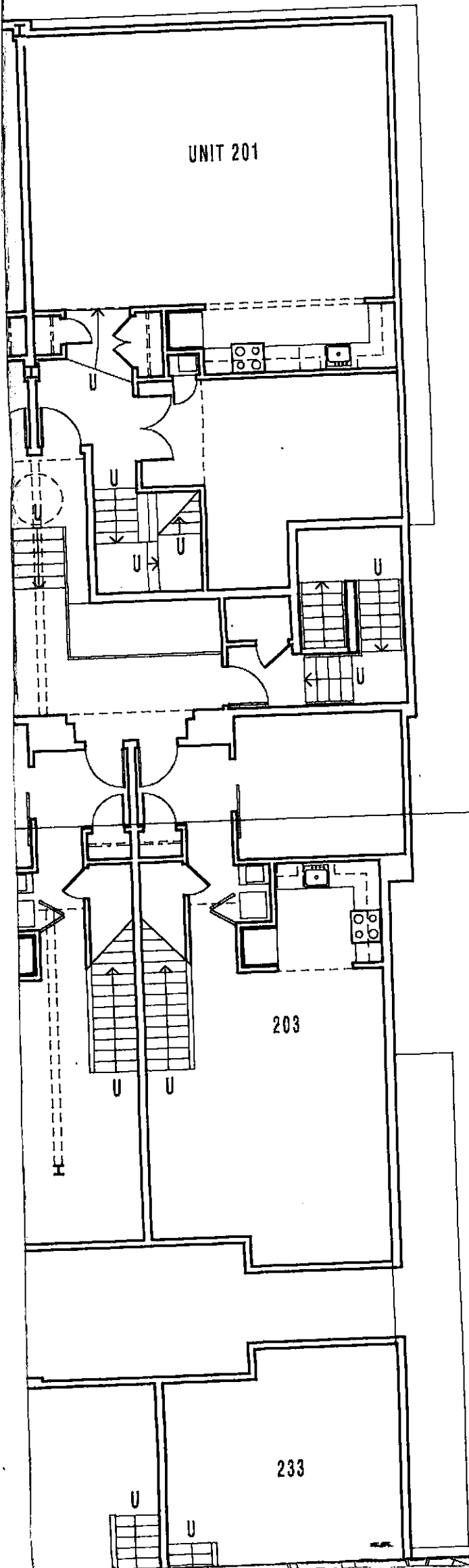
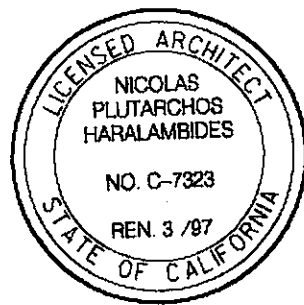

2/SD6.0

1
SD6.0

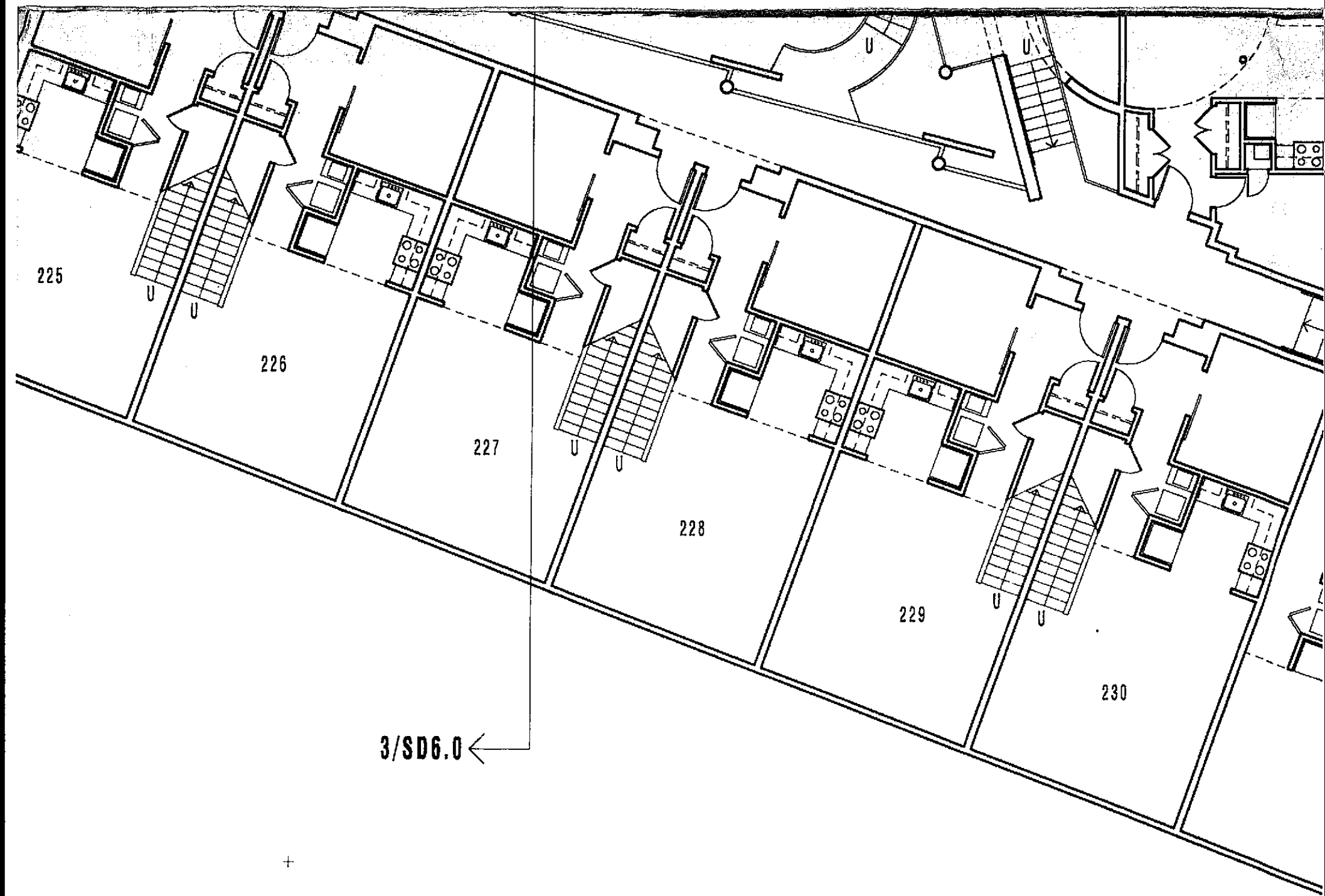

3/SD6.0 ←

+

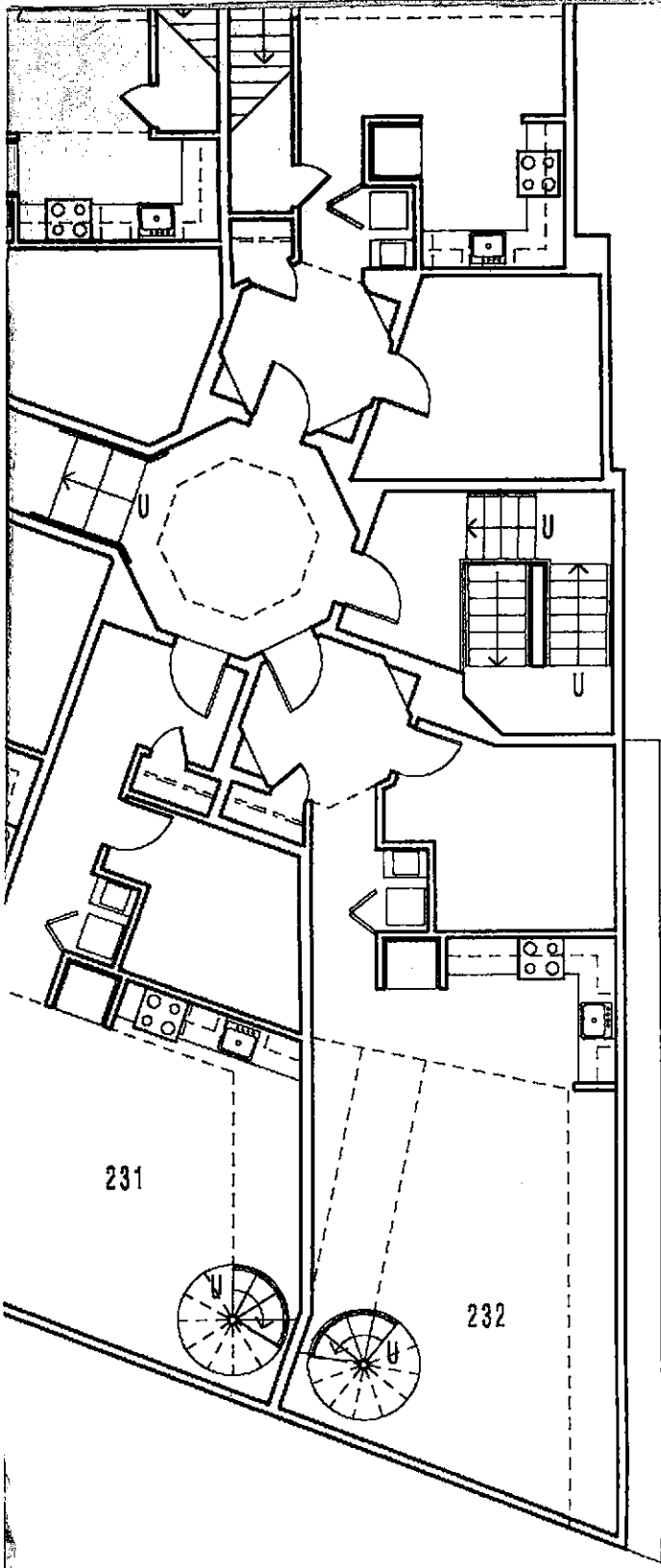

REVISIONS	
NO	DATE

THIS DOCUMENT AND THE IDEAS INCORPORATED HEREIN, AS AN INSTRUMENT OF PROFESSIONAL SERVICE, ARE THE SOLE PROPERTIES OF NICOLAS P. HARALAMBIDES, A.I.A., DBA NPH ARCHITECTS; AND, ARE NOT TO BE USED, IN WHOLE OR PART, FOR ANY REASON WITHOUT THE WRITTEN AUTHORIZATION OF NICOLAS P. HARALAMBIDES, A.I.A..

© NICOLAS P. HARALAMBIDES, A.I.A.

SCALE
1' = 10'-0"

DRAWN
JG/AA/SW

CHECKED

DATE
13 AUGUST 1998

CADD FILE
SD2.0.DGN

JOB NO
9811

DRAWING TITLE
SECOND FLOOR PLAN

DRAWING NUMBER
SD2.0

PRELIMINARY

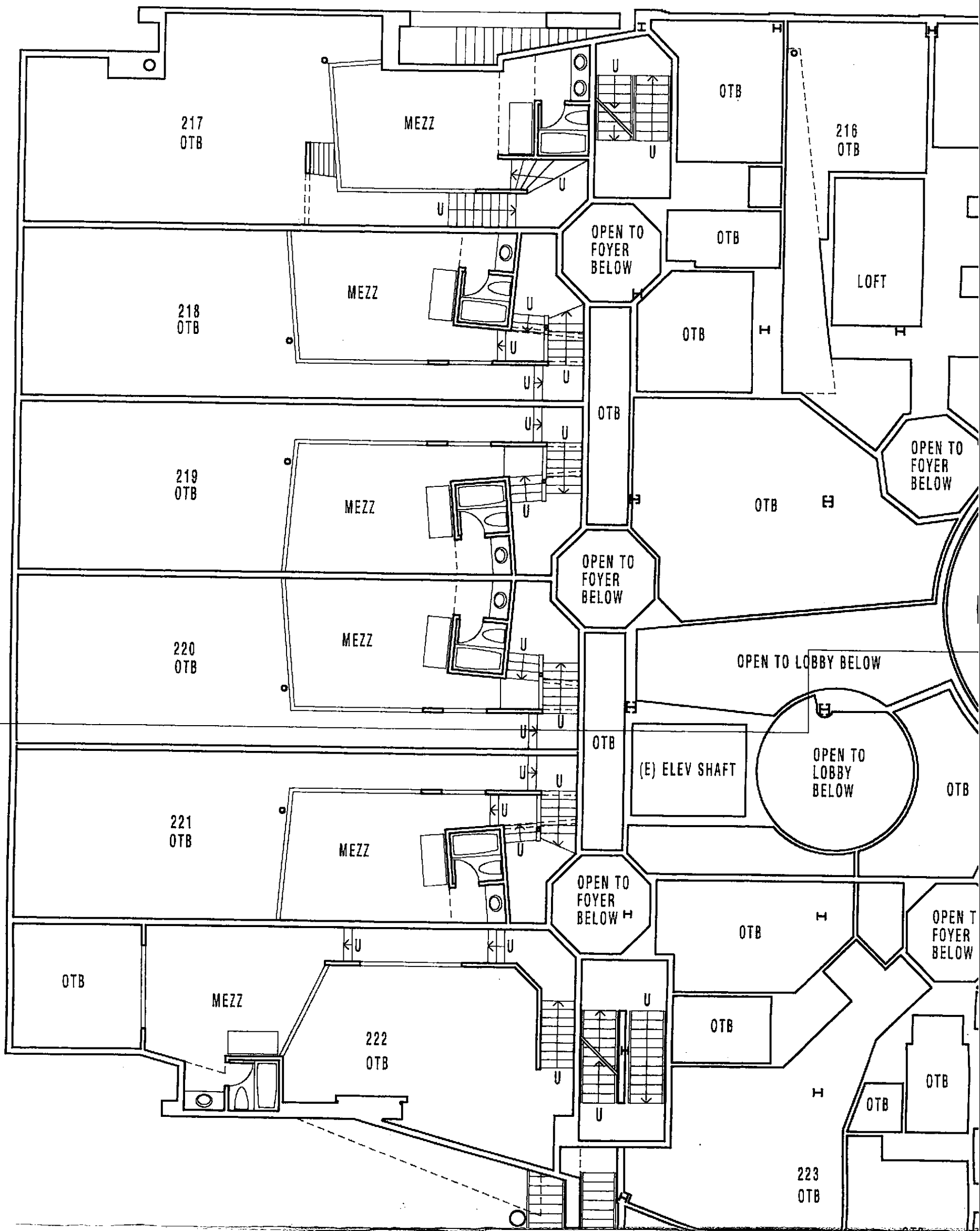

2/SD6.0

3/SD6.0

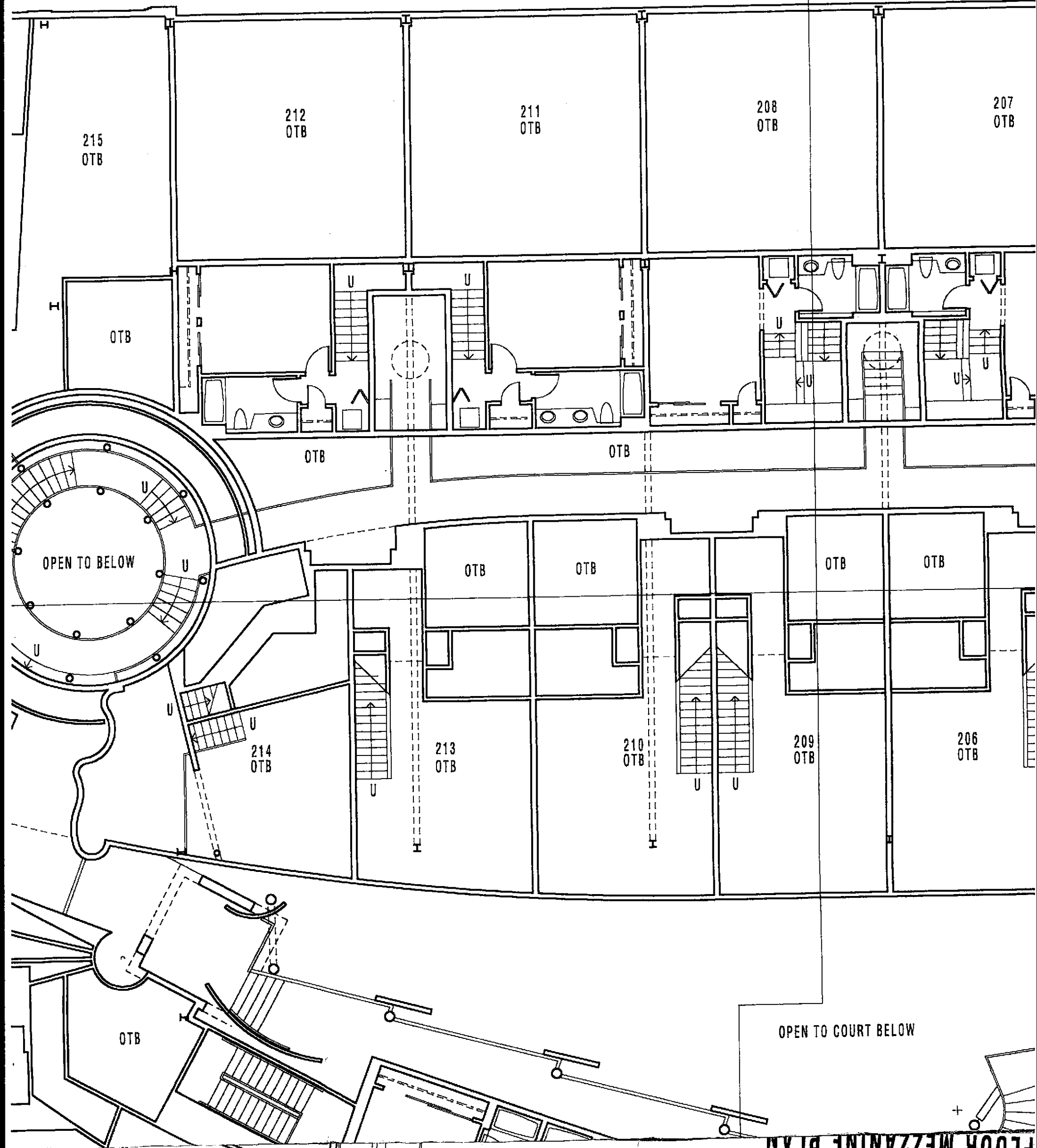

FLOOR MEZZANINE PLAN

PROJECT
OLIVER LOFTS
1200 65TH STREET
EMERYVILLE, CA 9460

CLIENT

ARCHITECT
NPH ARCHITECTS
NICOLAS P. HARALAMB
2512 NINTH STREET
BERKELEY, CA 94710

TEL: 510 548 4159
FAX: 510 486 0445

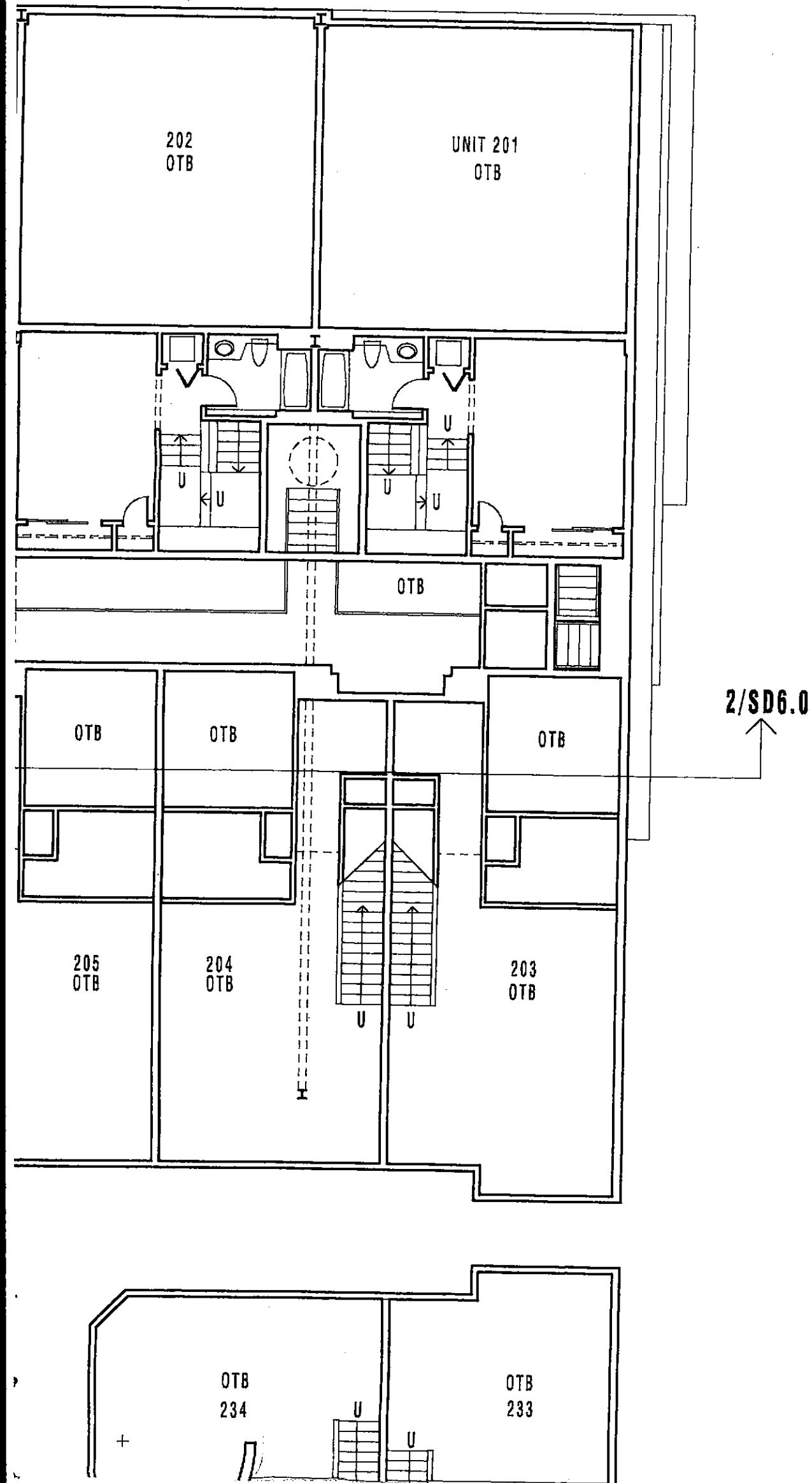
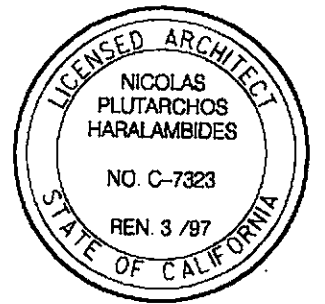

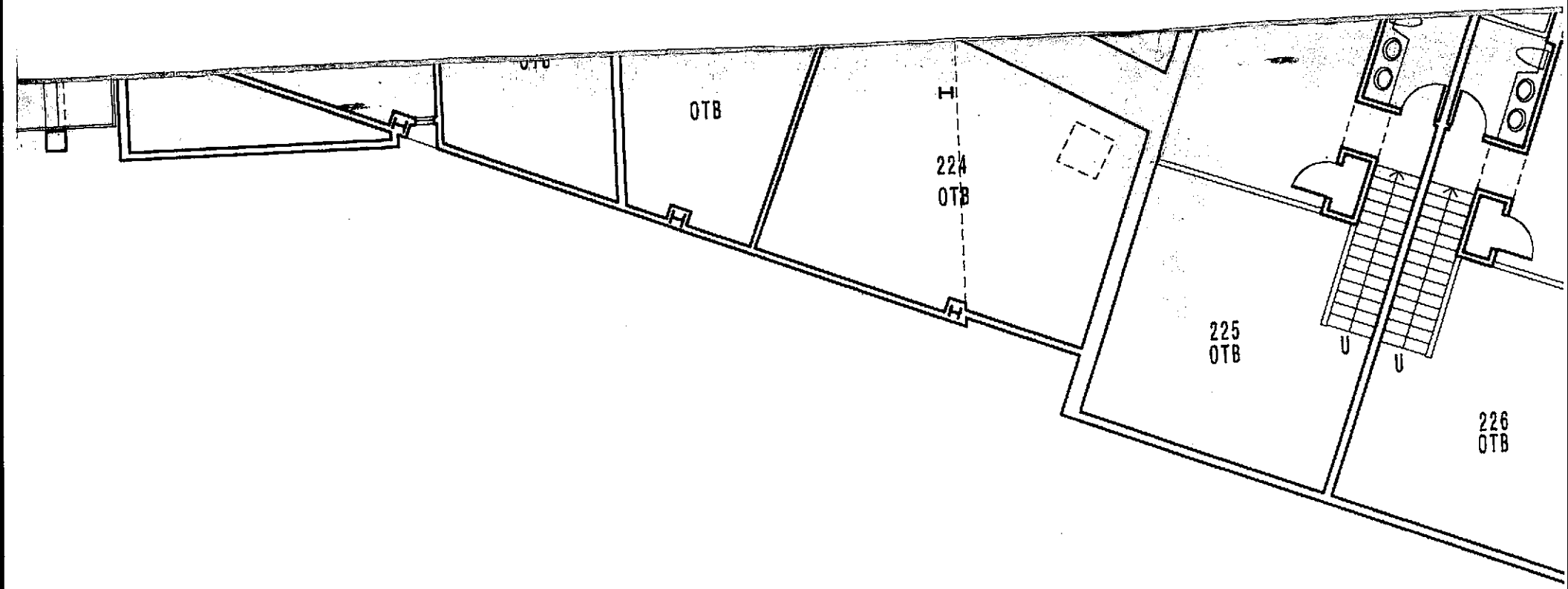

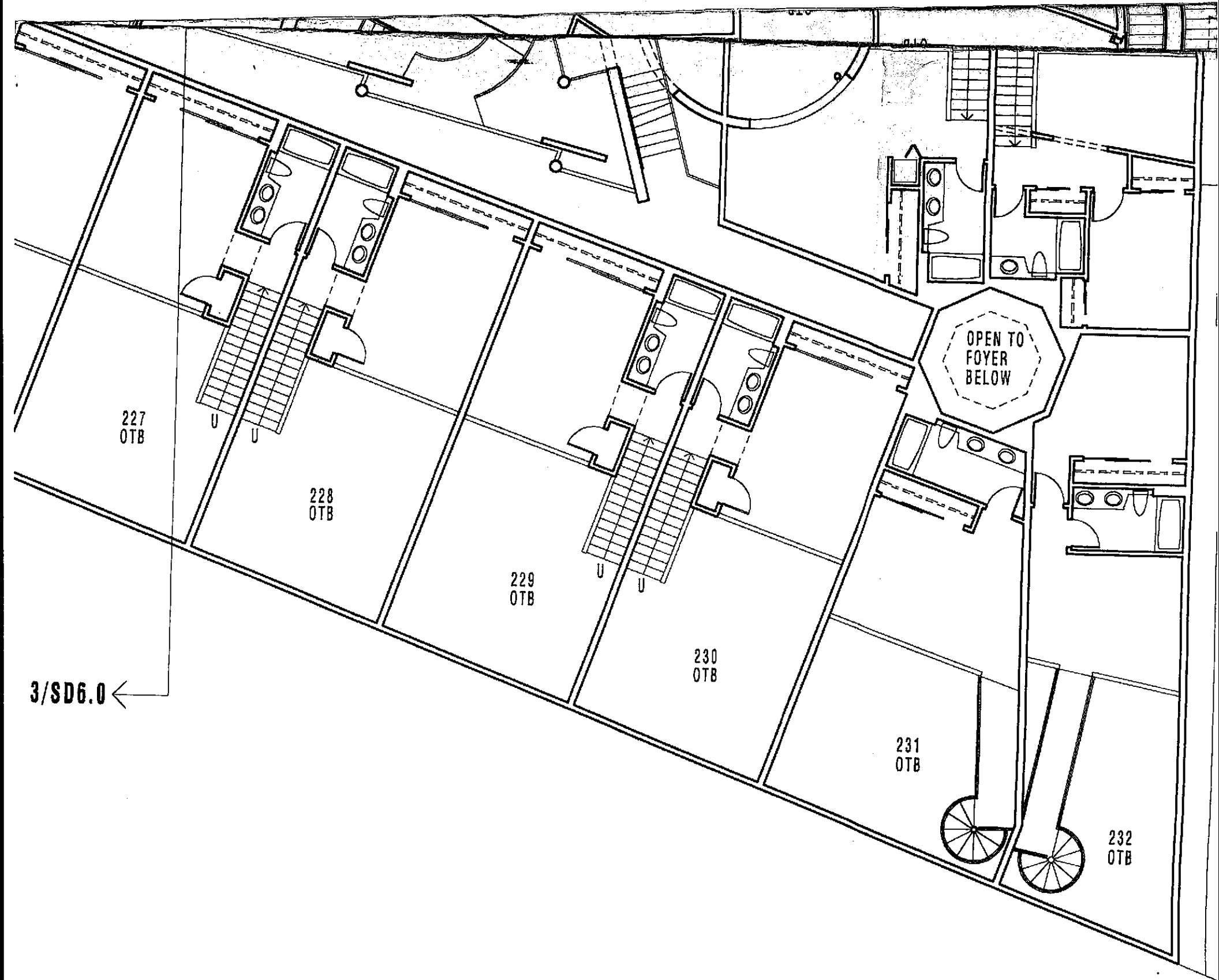

227
OTB

228
OTB

229
OTB

230
OTB

231
OTB

232
OTB

OPEN TO
FOYER
BELOW

3/SD6.0 ←

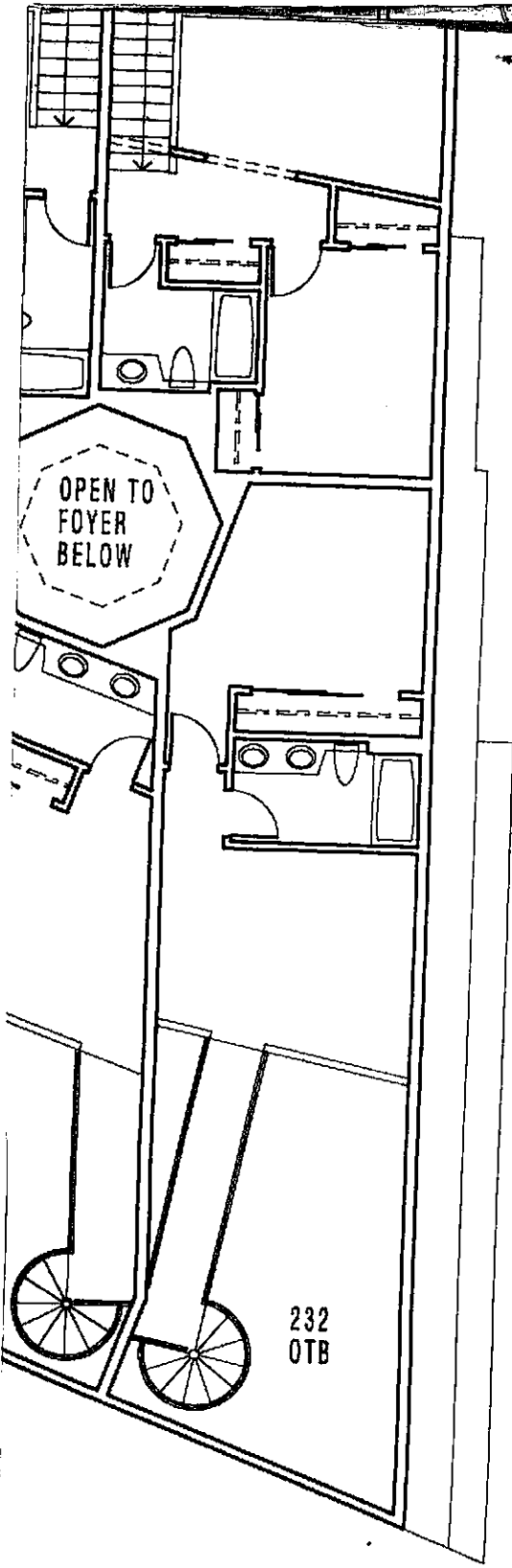

REVISIONS

NO	DATE

THIS DOCUMENT AND THE IDEAS INCORPORATED HEREIN AS AN INSTRUMENT OF PROFESSIONAL SERVICE, ARE THE SOLE PROPERTIES OF NICOLAS P. HARALAMBIDES, A.I.A., DBA NPH ARCHITECTS; AND, ARE NOT TO BE USED, IN WHOLE OR PART, FOR ANY REASON WITHOUT THE WRITTEN AUTHORIZATION OF NICOLAS P. HARALAMBIDES, A.I.A..

© NICOLAS P. HARALAMBIDES, A.I.A.

SCALE

1" = 10'-0"

DRAWN

JG/AA/SW

CHECKED

DATE

13 AUGUST 1998

CADD FILE

SD2.0.DGN

JOB NO

9811

DRAWING TITLE

SECOND FLOOR MEZZANINE PLAN

DRAWING NUMBER

SD3.0

PRELIMINARY

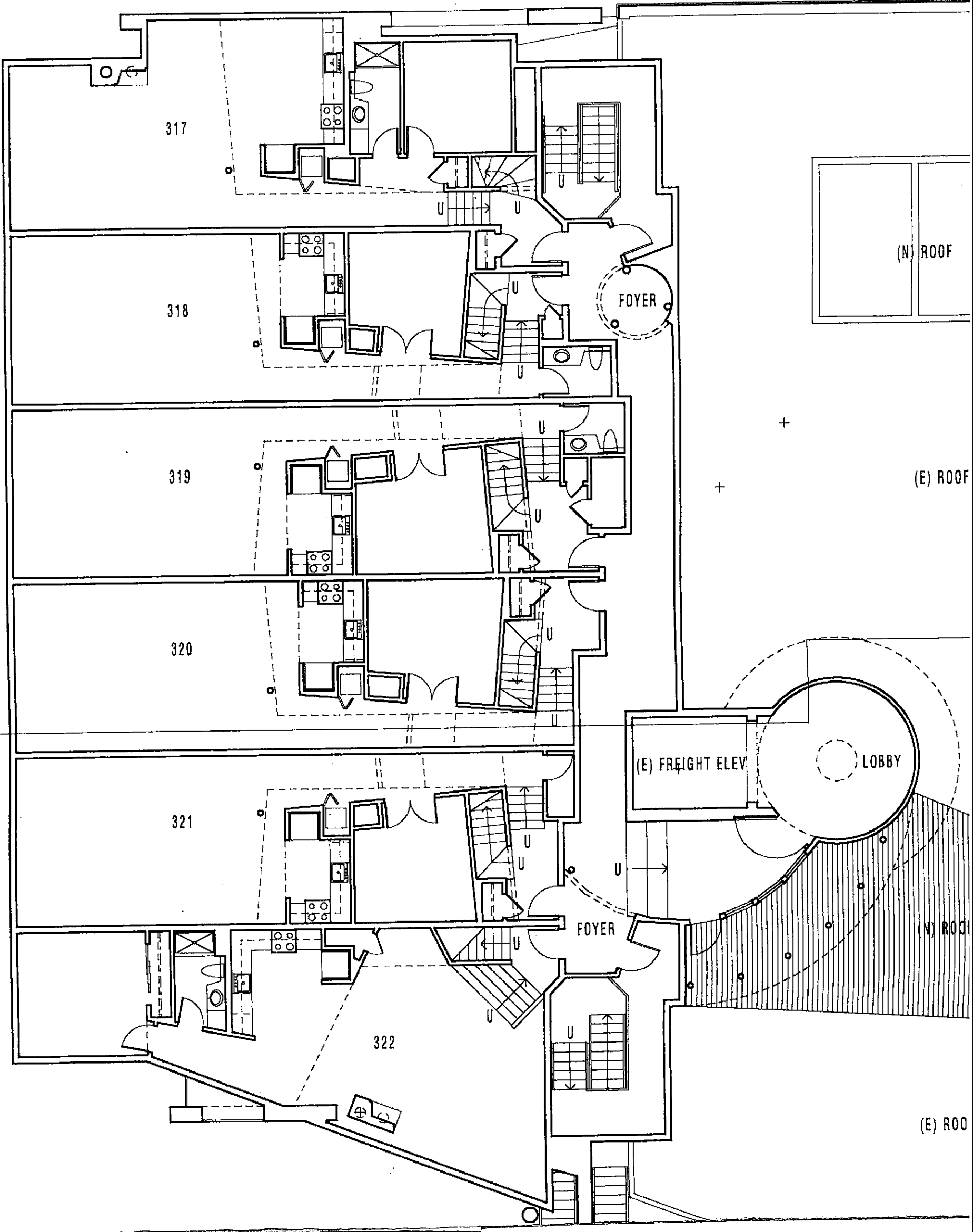

2/SD6.0



3/SD6.0 ←

(E) ROOF

(E) ROOF

(N) SKYLIGHT TYP

(N) SKYLIGHT

214

213

210

209

206

(E) ROOF

DECK

OTB

OPEN TO COU

+

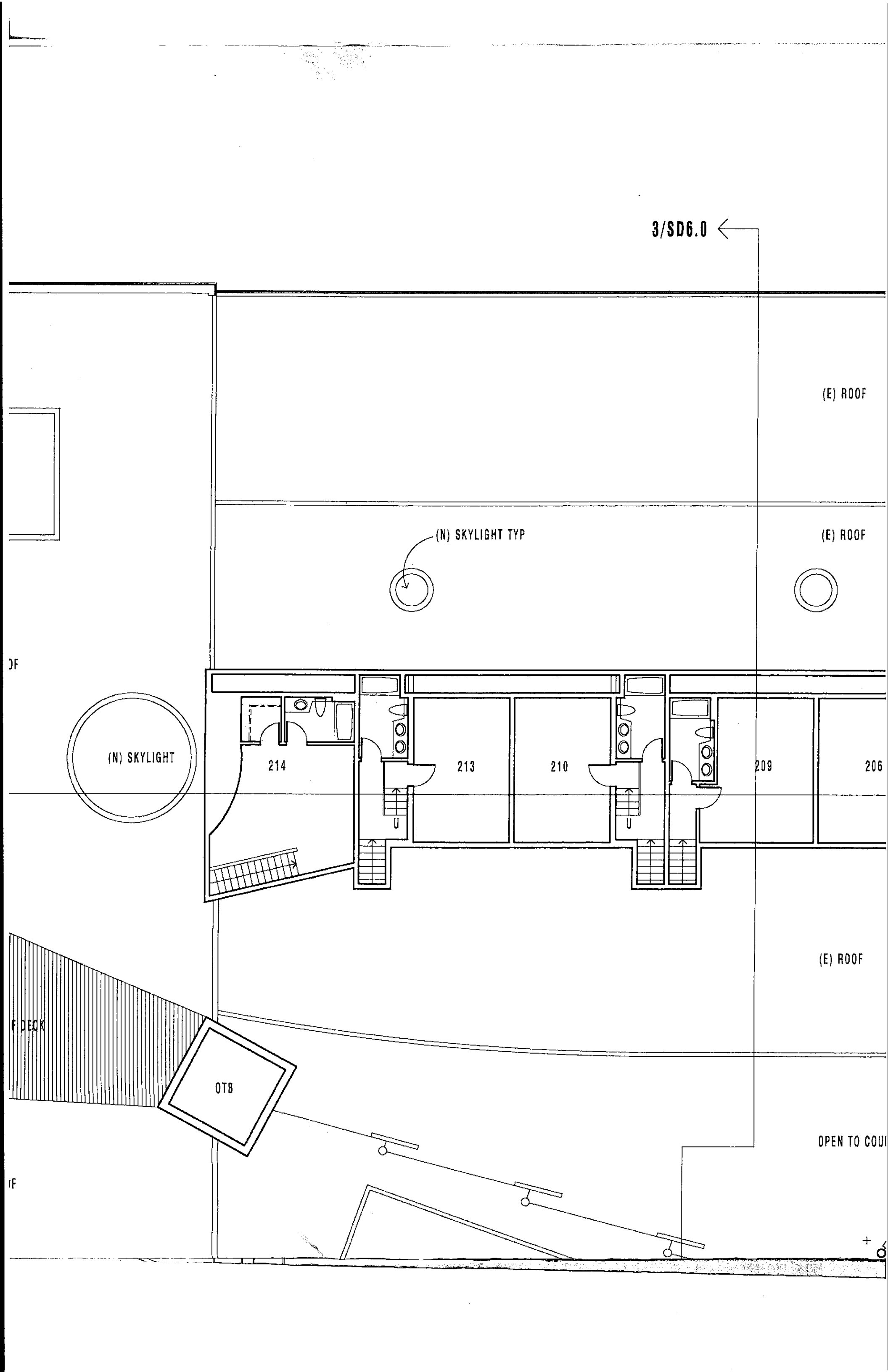

PROJECT

OLIVER LOFTS

1200 65TH STREET

EMERYVILLE, CA 94608

CLIENT

ARCHITECT

NPH ARCHITECTS

NICOLAS P. HARALAMBI

2512 NINTH STREET

BERKELEY, CA 94710

TEL: 510 548 4159

FAX: 510 486 0445

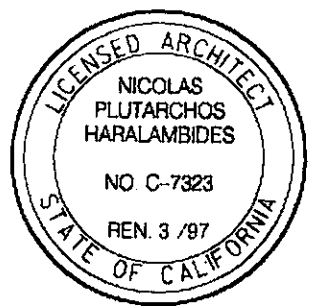

2/SD6.0

1
SD6.0

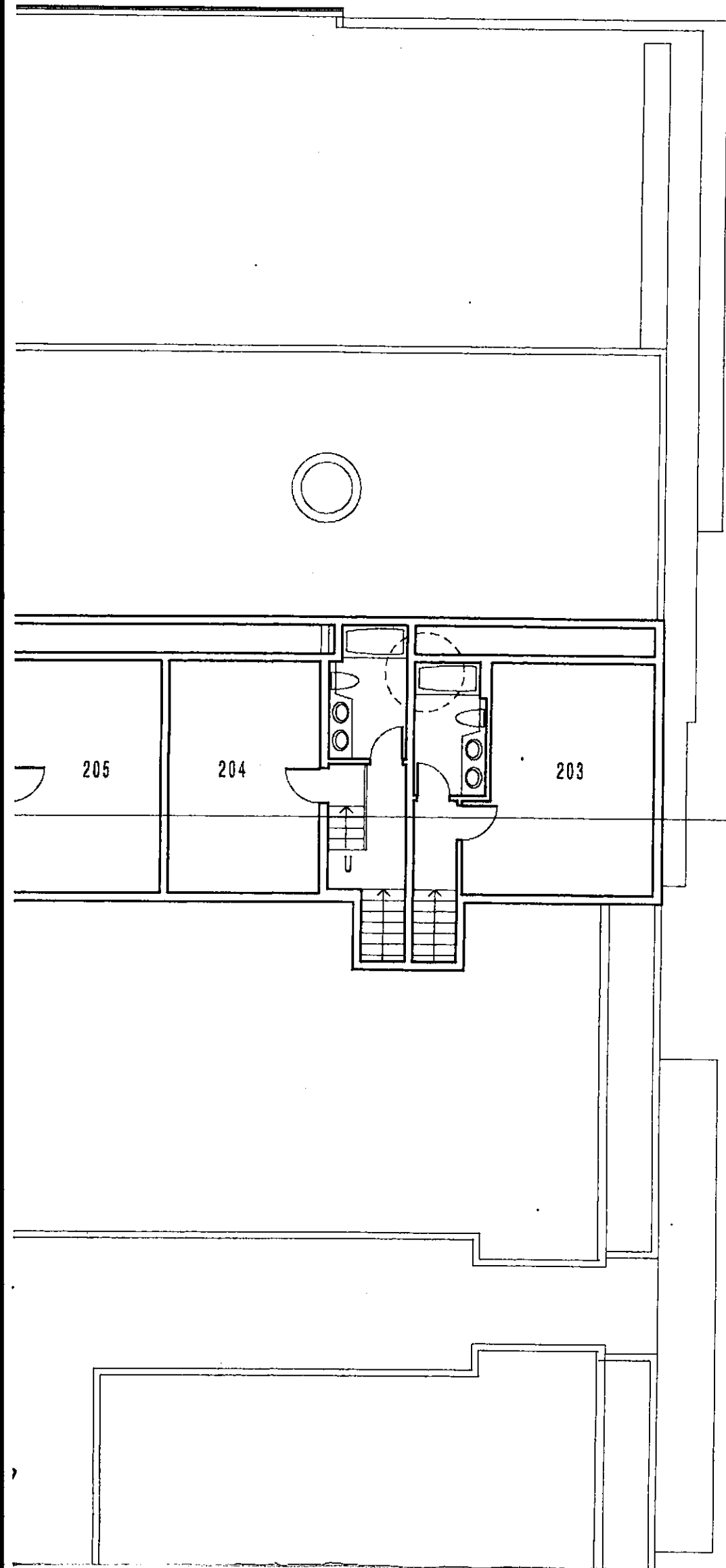

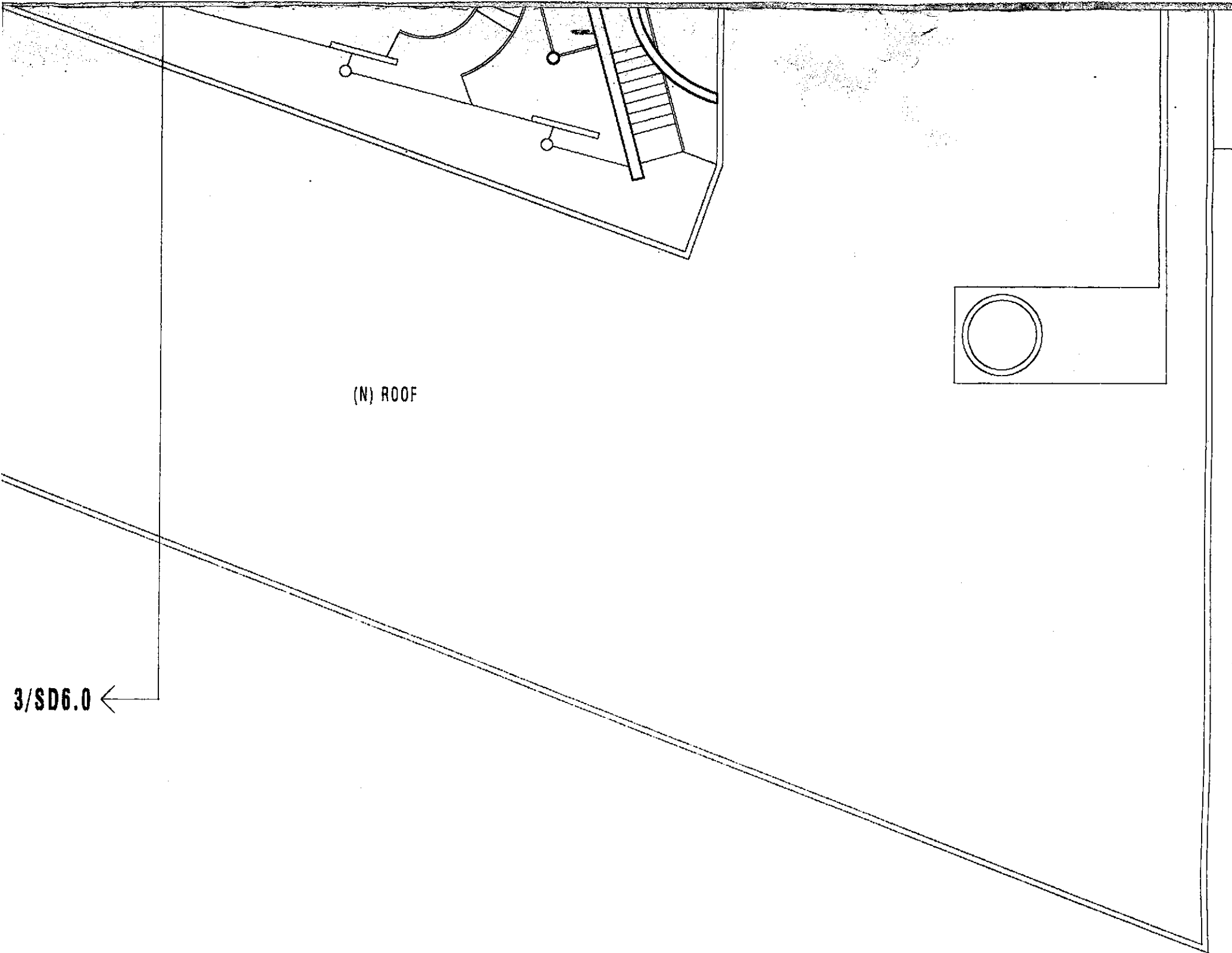

(N) ROOF

3/SD6.0 ←

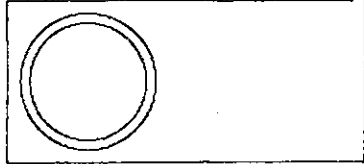

REVISIONS

NO	DATE

THIS DOCUMENT AND THE IDEAS INCORPORATED HEREIN, AS AN INSTRUMENT OF PROFESSIONAL SERVICE, ARE THE SOLE PROPERTIES OF NICOLAS P. HARALAMBIDES, A.I.A., DBA NPH ARCHITECTS; AND, ARE NOT TO BE USED, IN WHOLE OR PART, FOR ANY REASON WITHOUT THE WRITTEN AUTHORIZATION OF NICOLAS P. HARALAMBIDES, A.I.A.

© NICOLAS P. HARALAMBIDES, A.I.A.

SCALE

1' = 10'-0"

DRAWN

JG/AA

CHECKED

DATE

13 AUGUST 1998

CADD FILE

SD4.0.DGN

JOB NO

9811

DRAWING TITLE

THIRD FLOOR PLAN

DRAWING NUMBER

SD4.0

PRELIMINARY

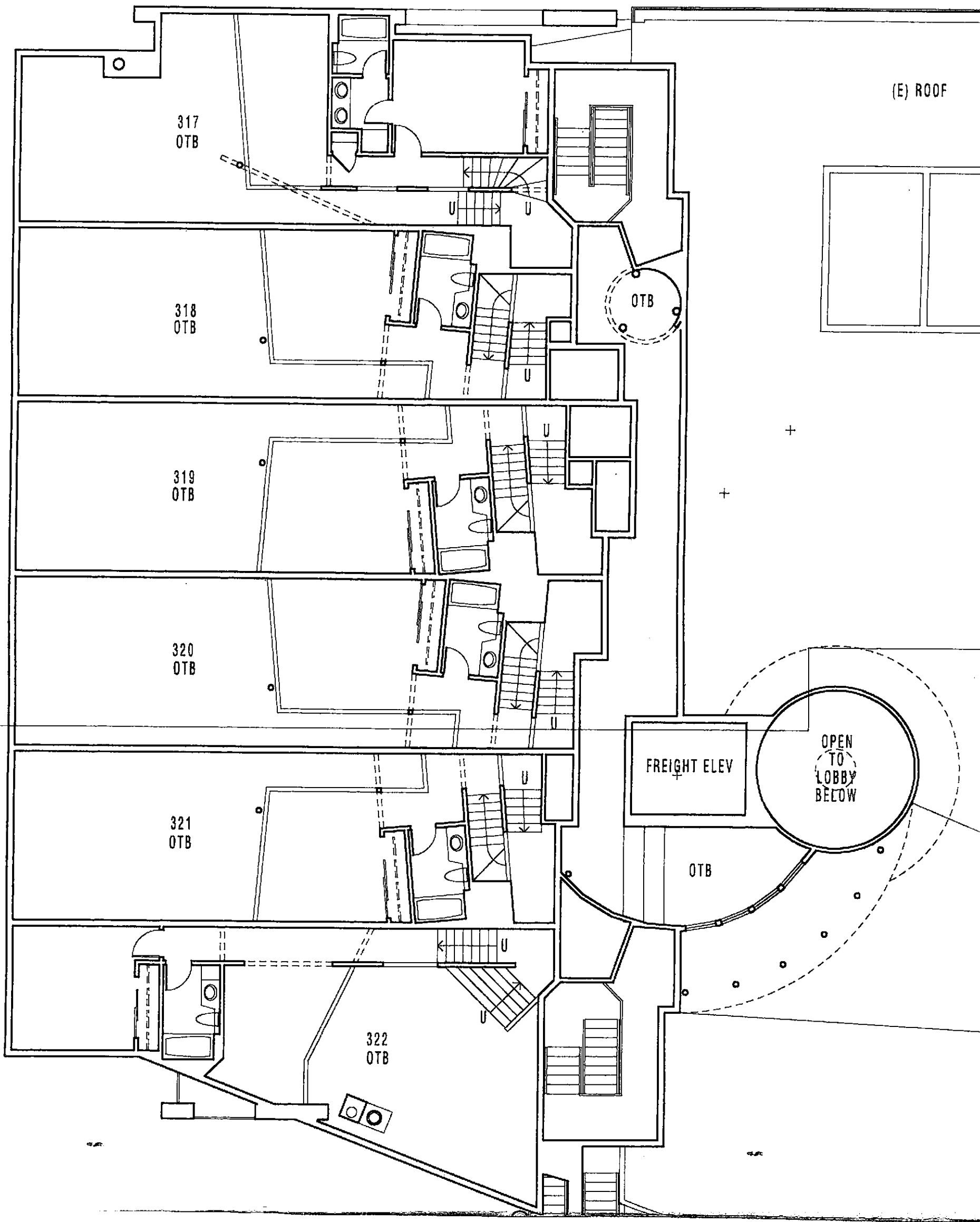

3/SD6.0 ←

(E) ROOF

OPEN TO COURT BELOW

OTB

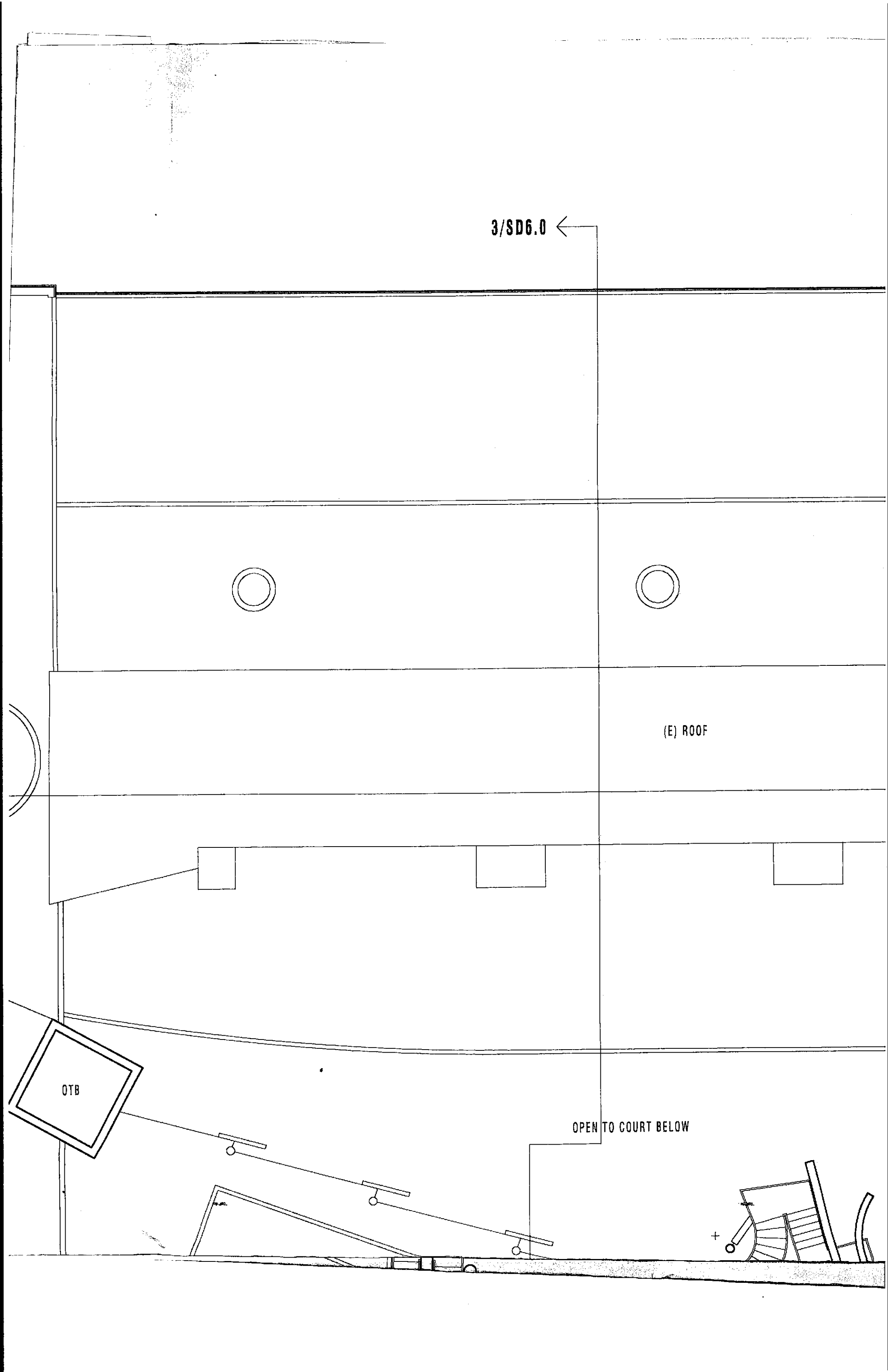

PROJECT

**OLIVER LOFTS
1200 65TH STREET
EMERYVILLE, CA 94608**

CLIENT

ARCHITECT

**NPH ARCHITECTS
NICOLAS P. HARALAMBIDES, A.I.A.
2512 NINTH STREET
BERKELEY, CA 94710**

**TEL: 510 548 4159
FAX: 510 486 0445**

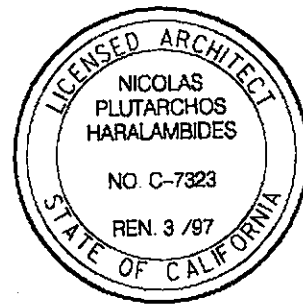

2/SD6.0



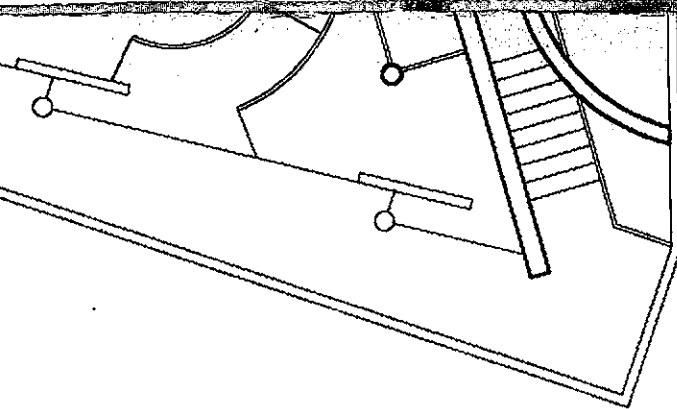

3/SD6.0 ←

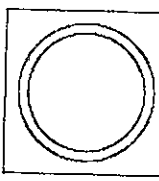

REVISIONS

NO	DATE

THIS DOCUMENT AND THE IDEAS INCORPORATED HEREIN, AS AN INSTRUMENT OF PROFESSIONAL SERVICE, ARE THE SOLE PROPERTIES OF NICOLAS P. HARALAMBIDES, A.I.A., DBA NPH ARCHITECTS, AND, ARE NOT TO BE USED, IN WHOLE OR PART, FOR ANY REASON WITHOUT THE WRITTEN AUTHORIZATION OF NICOLAS P. HARALAMBIDES, A.I.A..

© NICOLAS P. HARALAMBIDES, A.I.A.

SCALE

1' = 10'-0"

DRAWN

JG/AA

CHECKED

DATE

13 AUGUST 1998

CADD FILE

SD5.0.DGN

JOB NO

9811

DRAWING TITLE

FOURTH FLOOR PLAN

DRAWING NUMBER

SD5.0

PRELIMINARY

(N)3rd FLOOR EL +20'-0", (+21'-10")

(N)2nd FLOOR EL +11'-0", (12'-10")

(N)1st FLOOR EL 0'-0", REF.

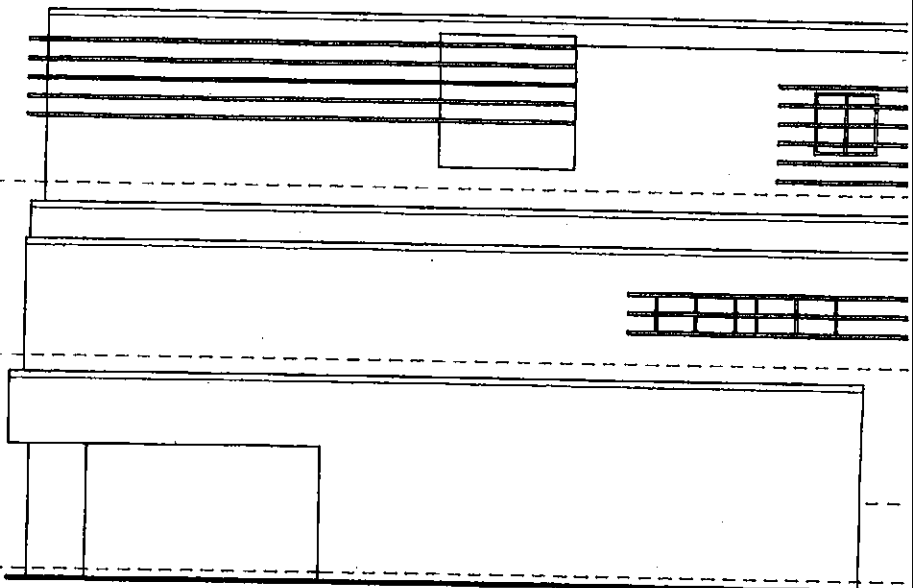

1. SOUTH ELEVATION

NEW CONSTRUCTION

(N)4th FLOOR EL +36'-3 3/8"

(E)ROOF EL +27'-9 3/8"

(N)3rd FLOOR EL +27'-9 3/8"

(N)2nd FLOOR MEZZ EL +18'-6"

(E) 2nd FLR EL +15'-7 1/2"

(N)2nd FLOOR EL +10'-0"

(N)PARKING EL 0'-0", REF.

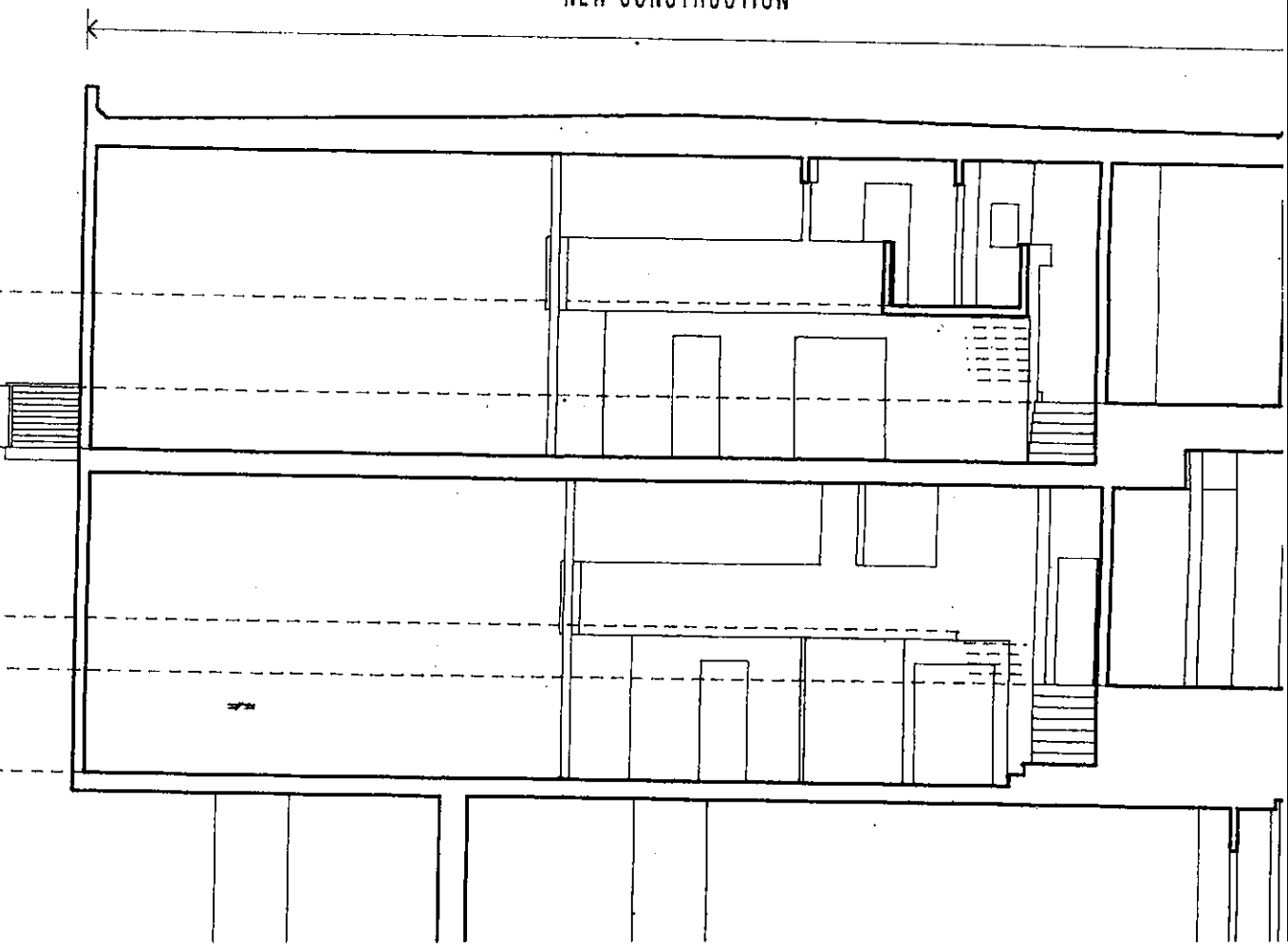

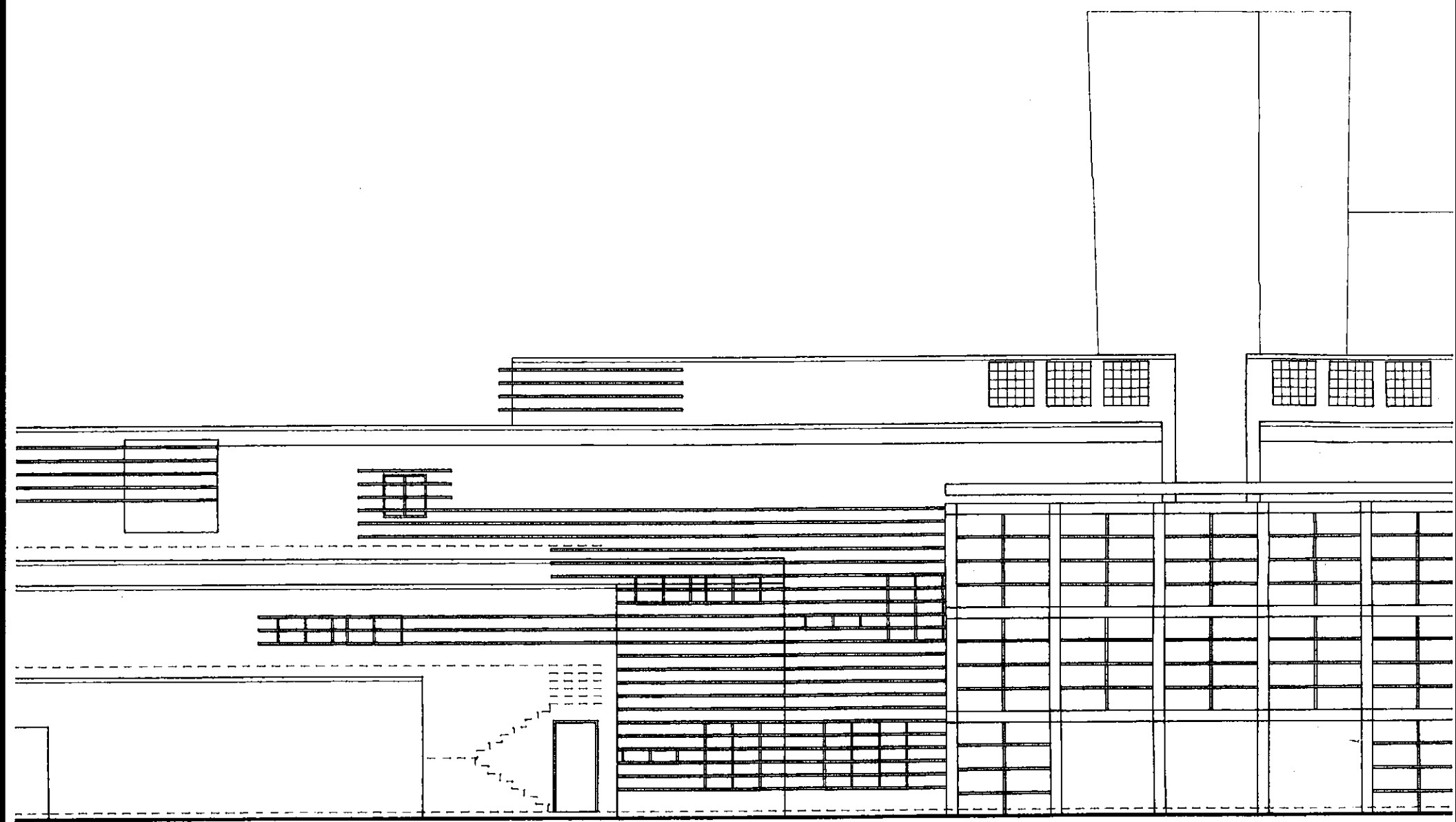

STRUCTION

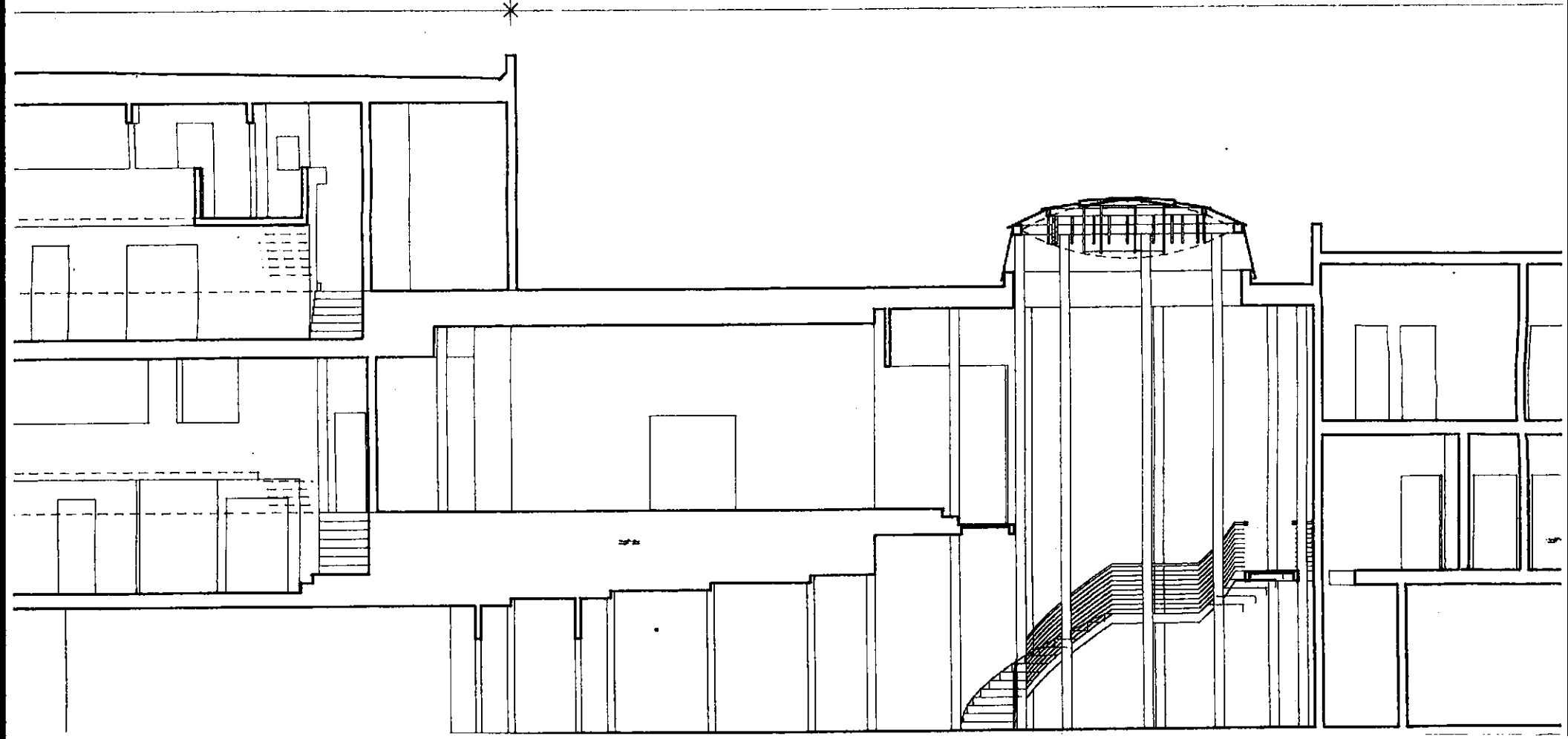

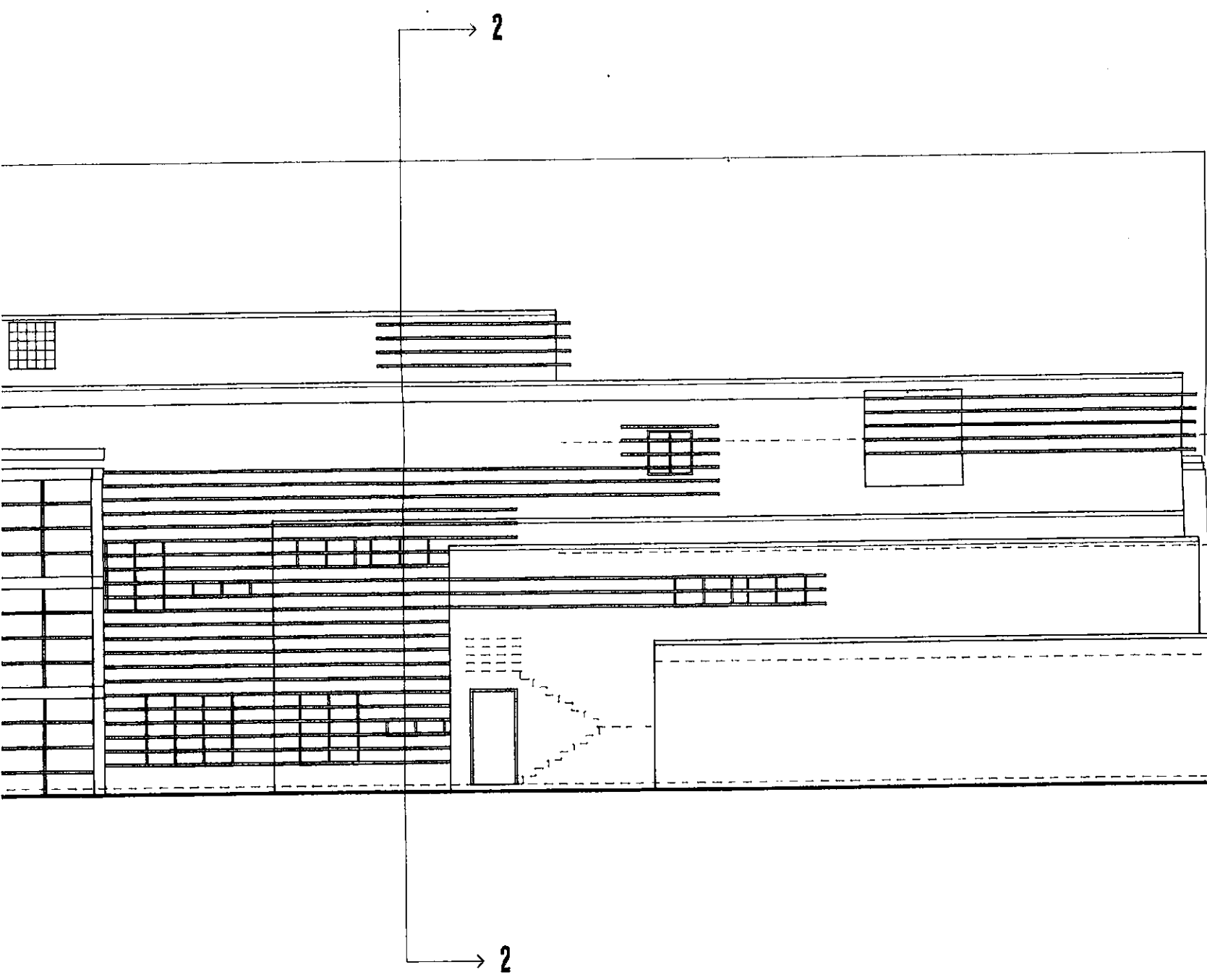

EXISTING CONSTRUCTION

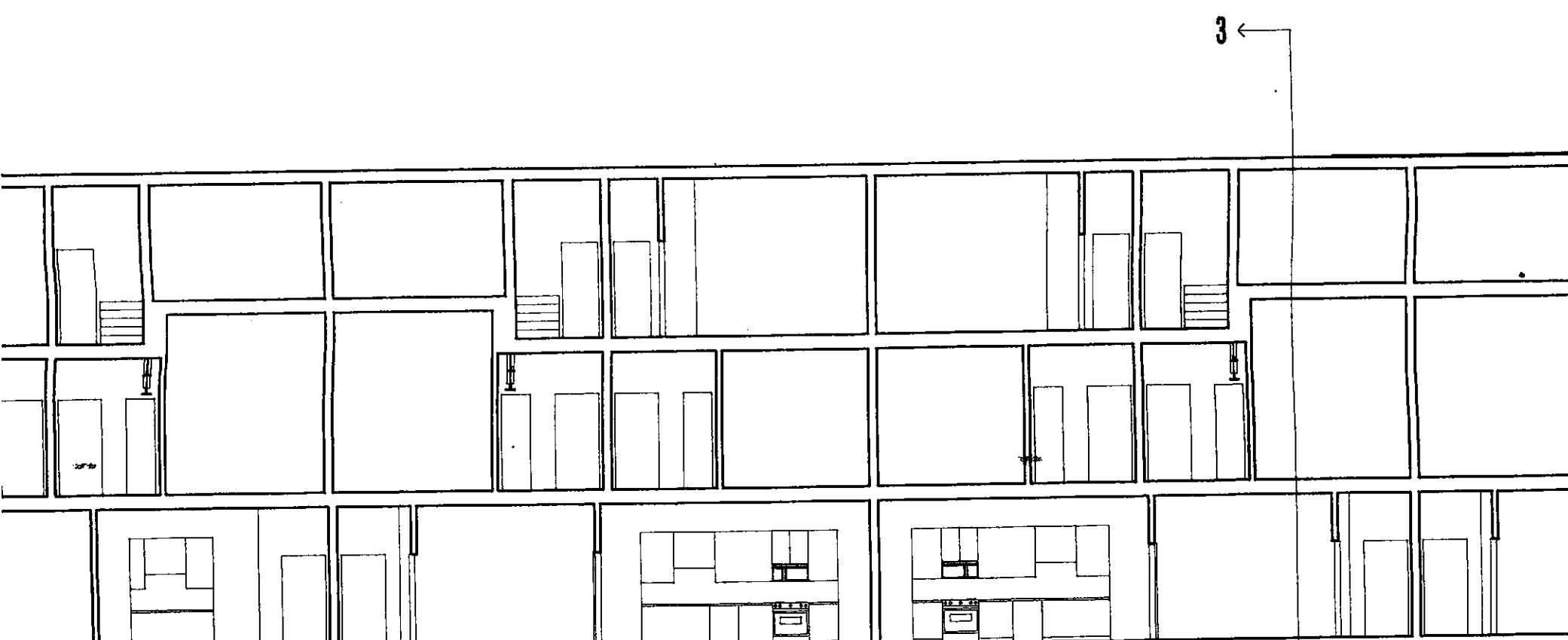

PROJECT

OLIVER LOFTS
1200 65TH STREET
EMERYVILLE, CA 94608

CLIENT

ARCHITECT

NPH ARCHITECTS
NICOLAS P. HARALAMBIDES, A.I.A.
2512 NINTH STREET
BERKELEY, CA 94710

TEL: 510 548 4159
FAX: 510 486 0445

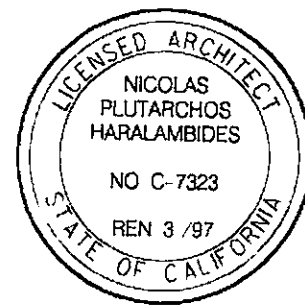

(N)3rd FLOOR EL +24'-6 3/4"

(N)3rd FLOOR EL +16'-6"

(N)2nd FLOOR EL +8'-8"

(E)1st FLOOR EL 0'-0" REF.

NEW CONSTRUCTION

(N)3rd FLR 3 EL. +24' - 6 3/4"

(N)3rd FLR 2 EL. +21' - 5 3/4"

(N)2nd FLOOR EL. +8' - 8"

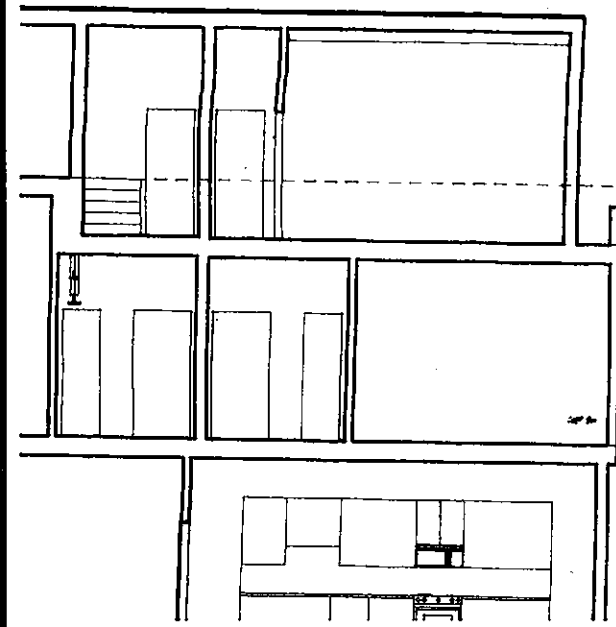

2. SCHEMATIC BUILDING SECTION LOOKING EAST

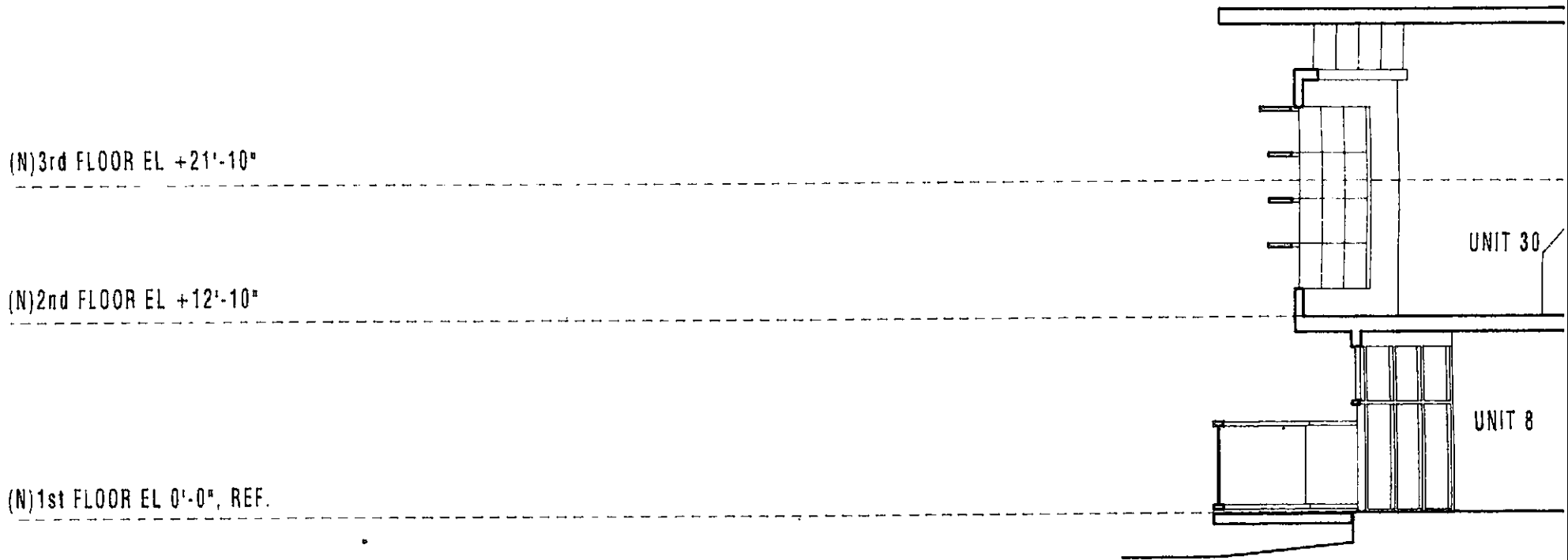

3. SCHEMATIC BUILDING SECTION LOOKING NORTH

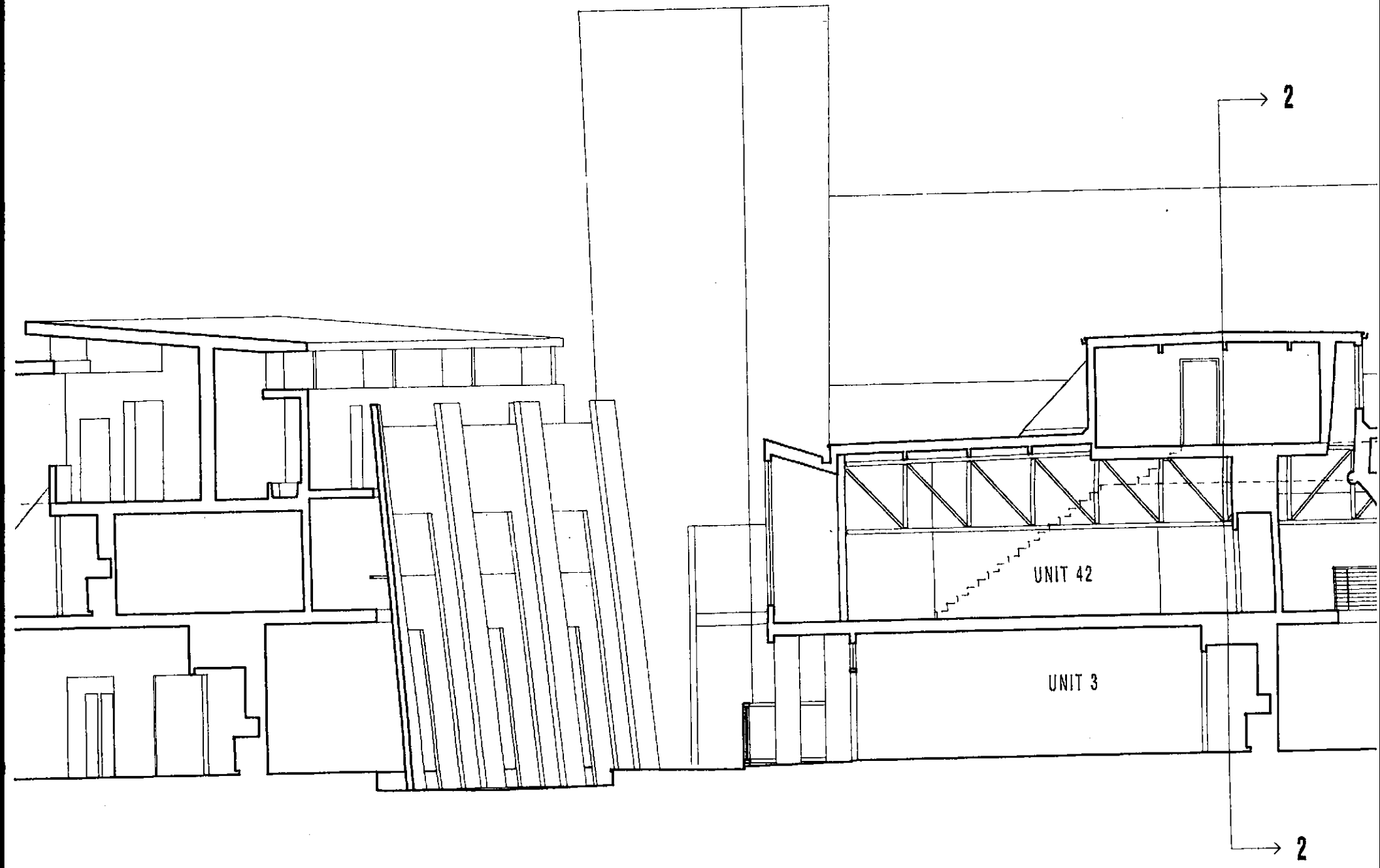

3 ←

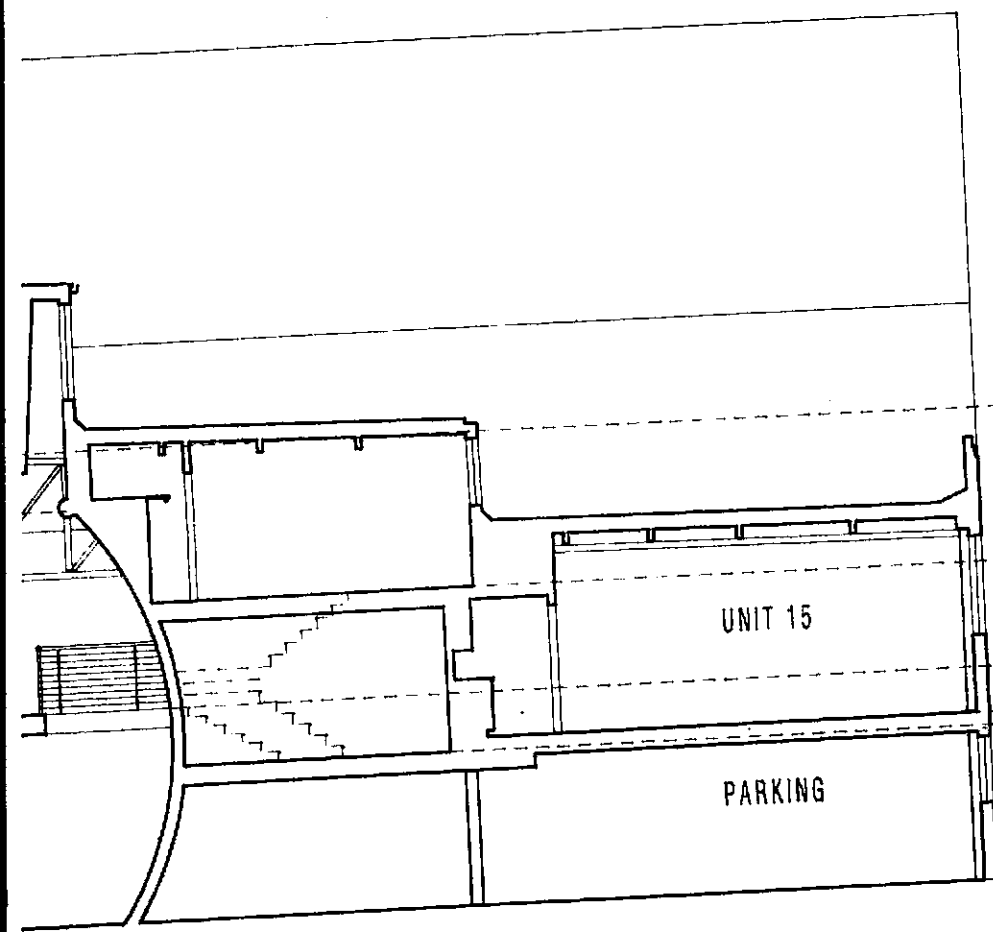

(N)2nd FLR 3 EL +11'-0"
(N)2nd FLR 1 EL +8'-0"

REVISIONS

NO	DATE

THIS DOCUMENT AND THE IDEAS INCORPORATED HEREIN, AS AN INSTRUMENT OF PROFESSIONAL SERVICE, ARE THE SOLE PROPERTIES OF NICOLAS P. HARALAMBIDES, A.I.A., DBA NPH ARCHITECTS; AND, ARE NOT TO BE USED, IN WHOLE OR PART, FOR ANY REASON WITHOUT THE WRITTEN AUTHORIZATION OF NICOLAS P. HARALAMBIDES, A.I.A.

© NICOLAS P. HARALAMBIDES, A.I.A.

SCALE

1' = 10'-0"

DRAWN

JG/AA

CHECKED

DATE

13 AUGUST 1998

CADD FILE

SD2.0.DGN

JOB NO

9811

DRAWING TITLE

SCHEMATIC BUILDING SECTIONS

DRAWING NUMBER

SD6.0

PRELIMINARY

(N)3rd FLR 3 EL +24'-6 3/4"

(N)3rd FLR 1 EL +16'-6"

(N)2nd FLR 3 EL +11'-0"

(N)2nd FLR 2 EL +8'-8"

(N)2nd FLR 1 EL +8'-0"

(E)1st FLOOR EL 0'-0", REF.

N

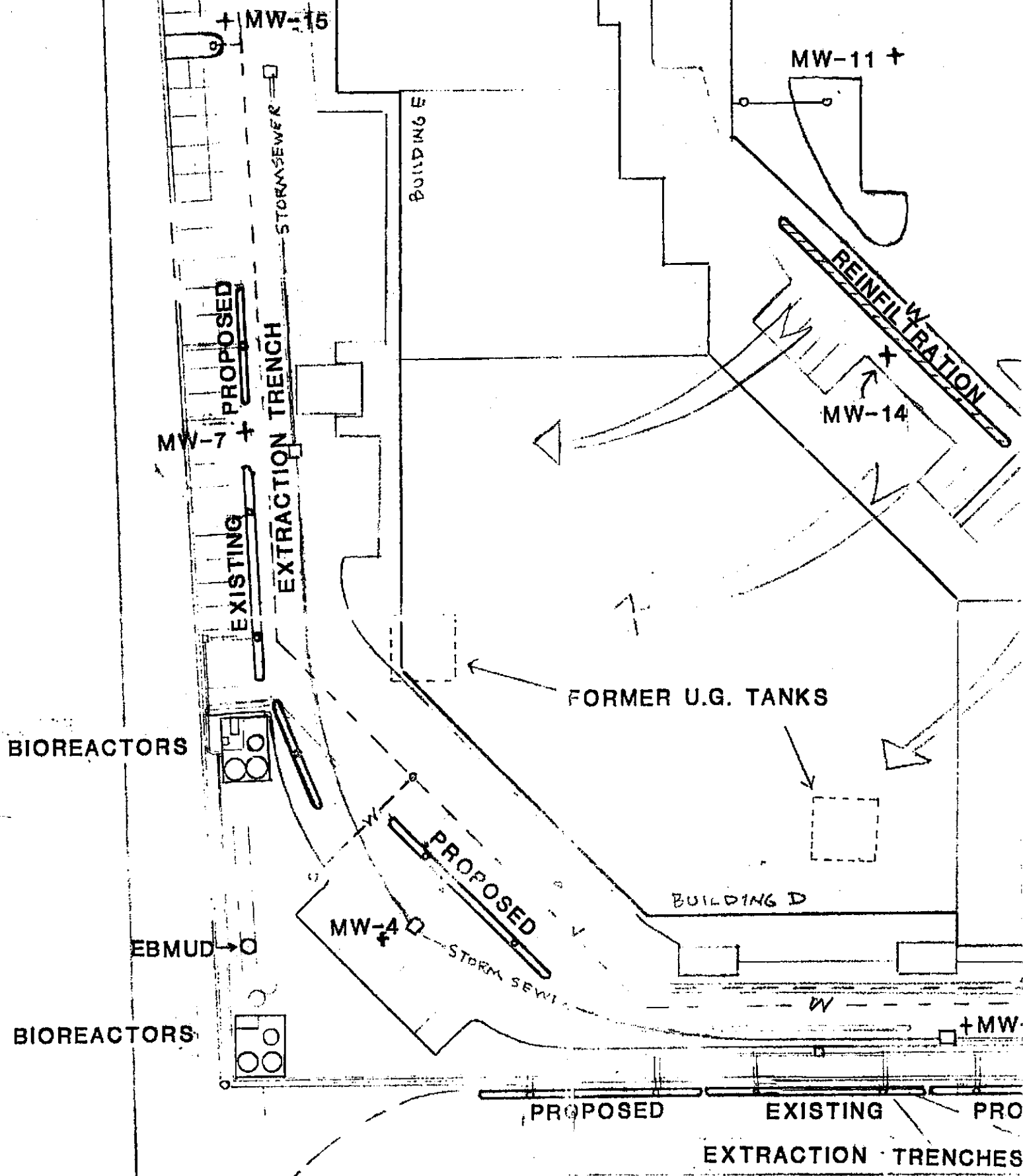

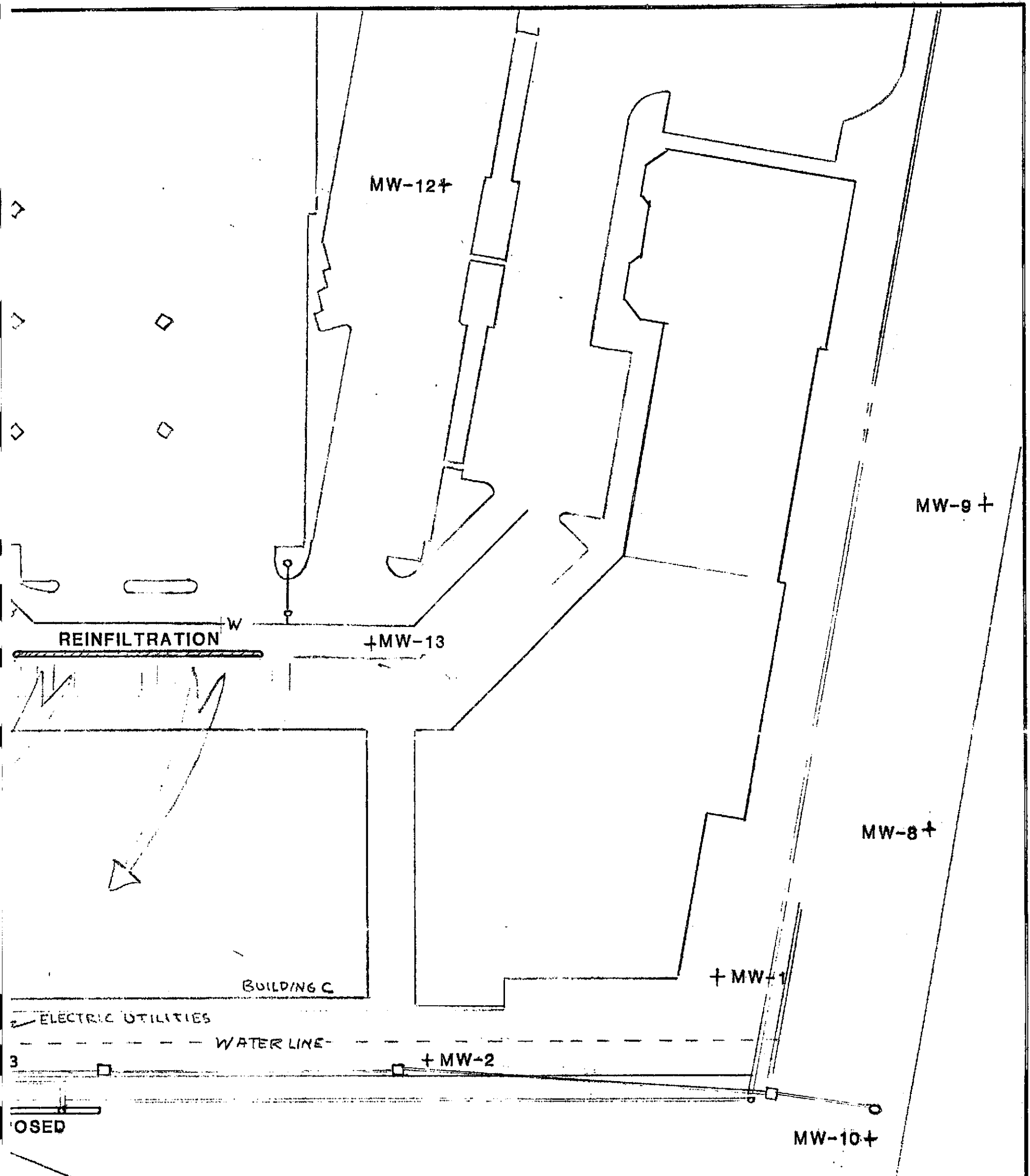

+E.M. MW-2

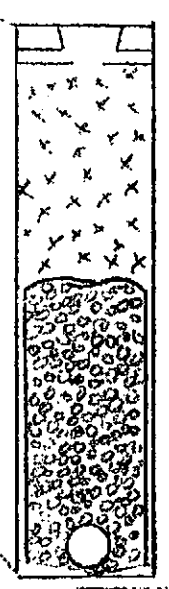

EXTRACTION TRENCH DETAIL

CytoCulture Bioremediation		
SCALE: 1"=40'	APPROVED BY:	DRAWN BY <i>RVD</i>
DATE: 1/90		REVISED
P.I.E. NATIONWIDE INC.		
Emeryville site Phase IV		DRAWING NUMBER PRELIM.

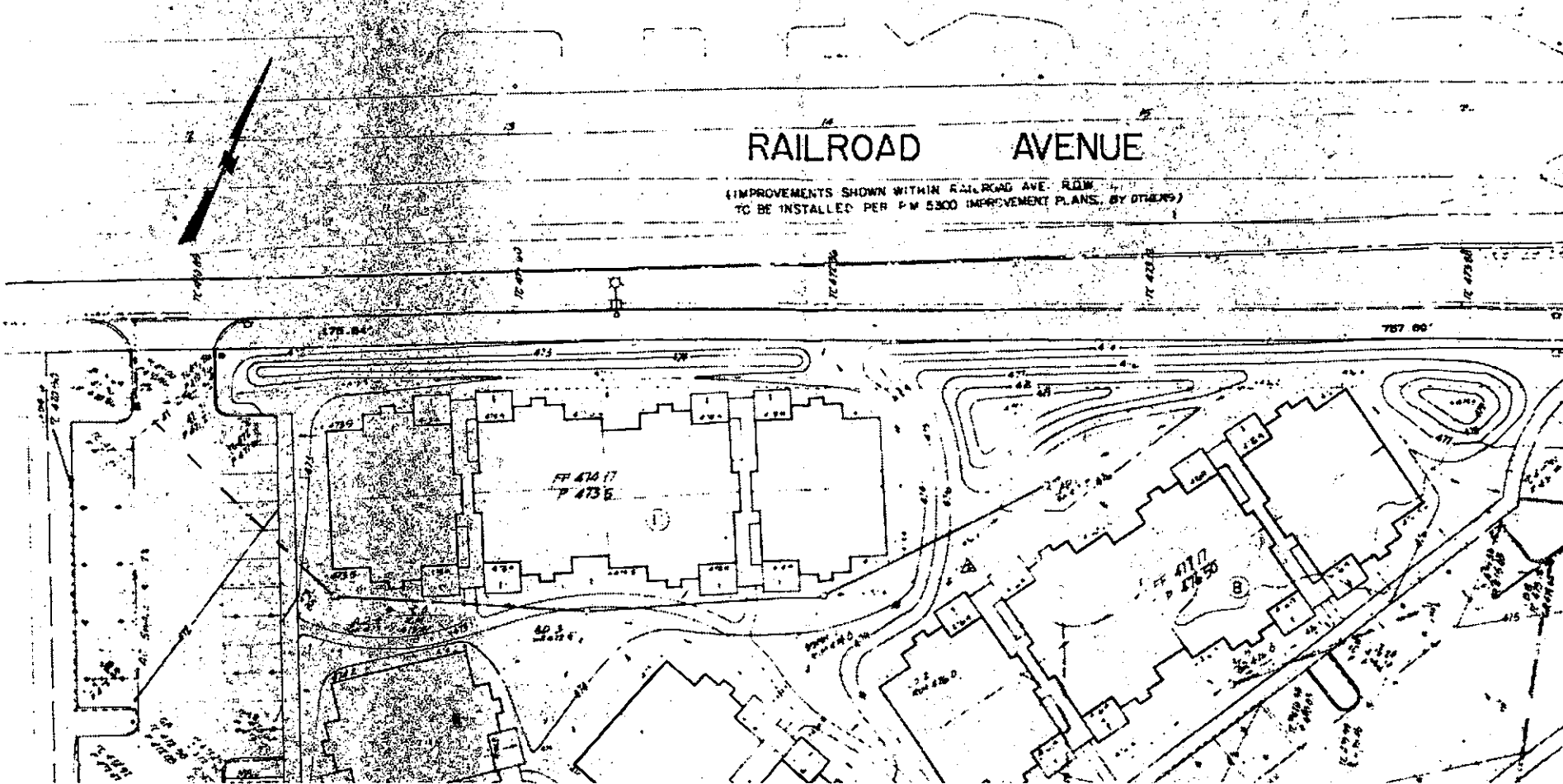

RAILROAD AVENUE

(IMPROVEMENTS SHOWN WITHIN RAILROAD AVE. ROW
TO BE INSTALLED PER P.W. 5300 IMPROVEMENT PLANS, BY OTHERS)

476 17
473 5

477 7
474 50

RAILROAD AVENUE

IMPROVEMENTS SHOWS WITHIN BOUNDARY OF P.L. 476
THE INITIAL FEE FOR P.L. 476 IMPROVEMENTS PLANS IS \$10,000

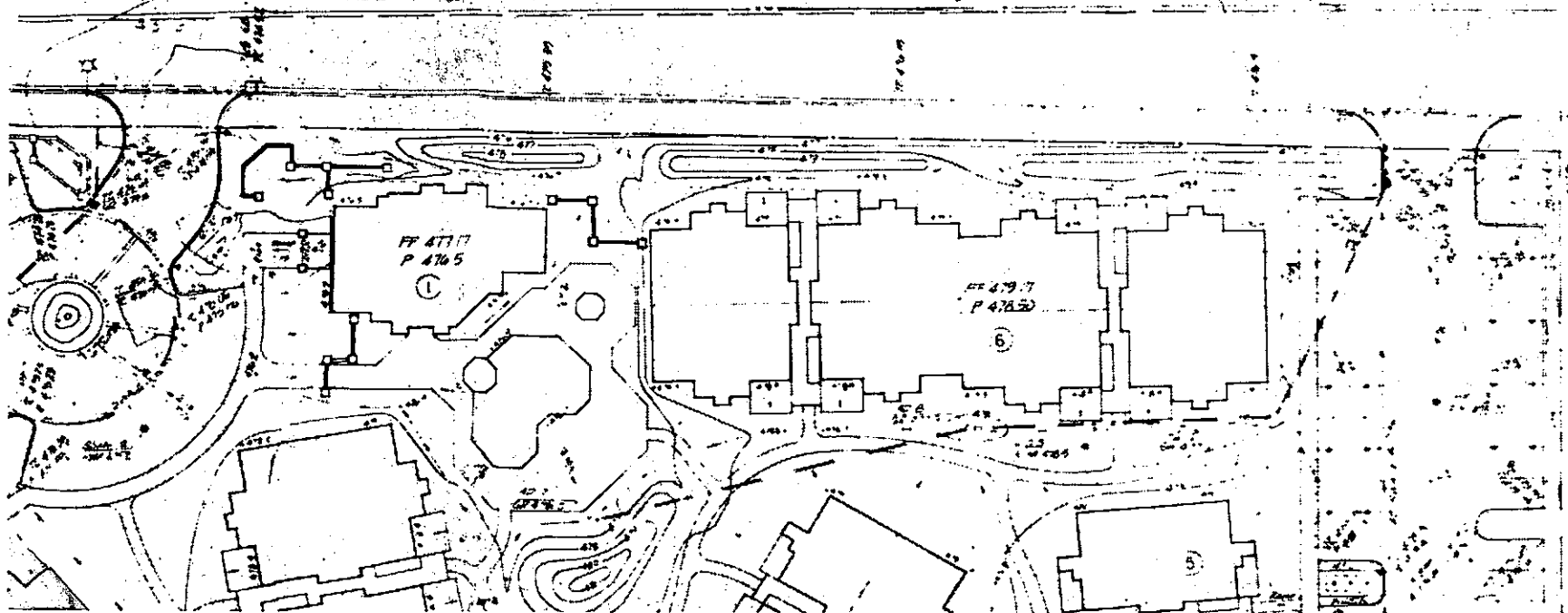

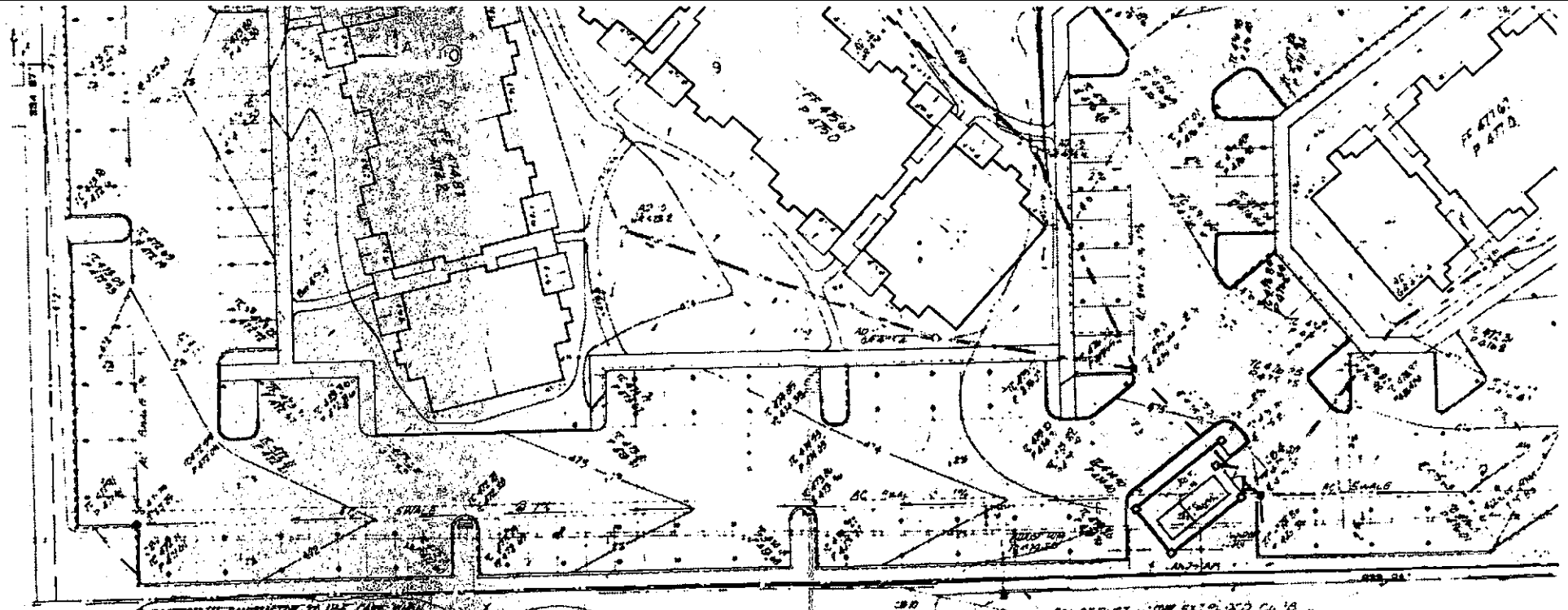

CAUTION!! CONTRACTOR TO USE CARE WHEN
INSTALLING FOOTINGS FOR EXISTING
OVER EXISTING SLAB

CONSTRUCT WITH EXT. PAVED CURB



REFERENCE:
GRADING PLAN FOR BARNETT RANGE, BY BABBITT CIVIL ENGINEERING, INC.
DATED AUGUST 1988, AT A SCALE OF 1" = 50'

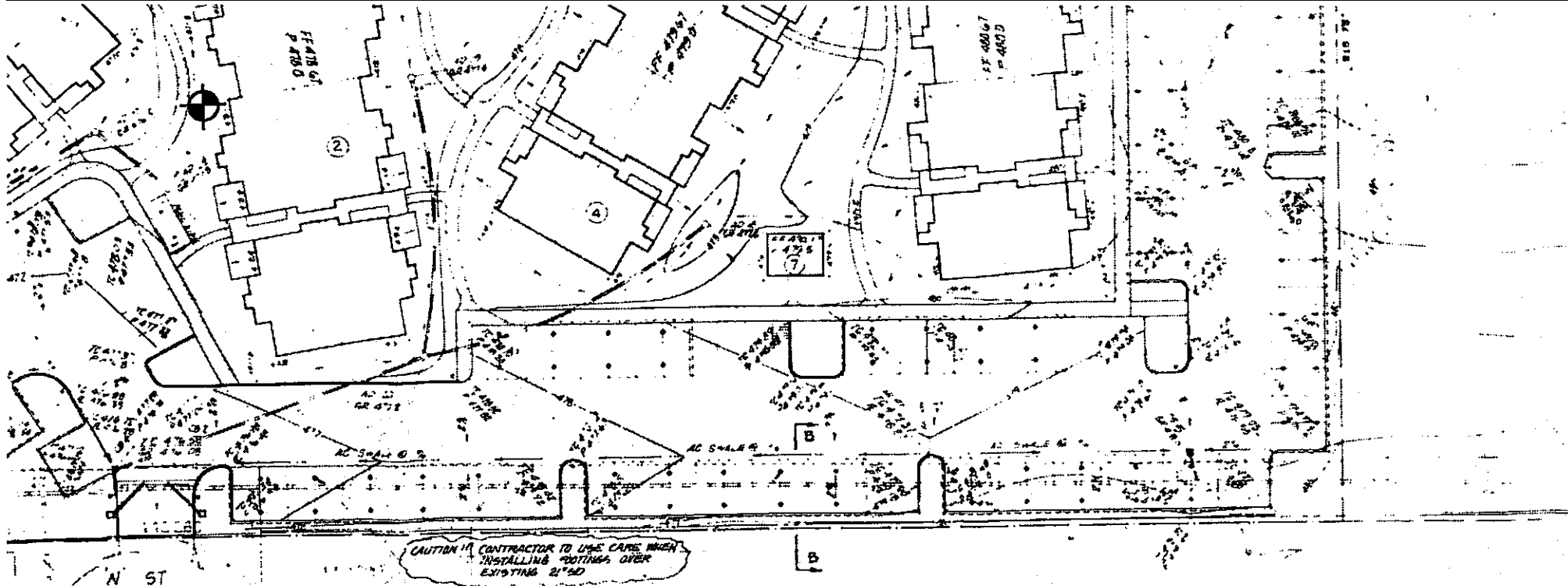

LEGEND



Location of Monitoring Well
(Approximate)

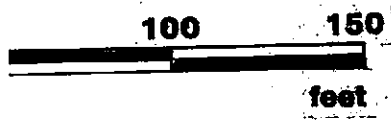

 AQUA RESOURCES, BERKELEY, CALIFORNIA	
1000 CENTRAL PARK AVENUE BERKELEY, CALIFORNIA 94704	
MONITORING WELL LOCATION	
JOB NO. 87157-6	SHEET NO. 1
DATE: February	

PLA

EASTSHORE FREEWAY

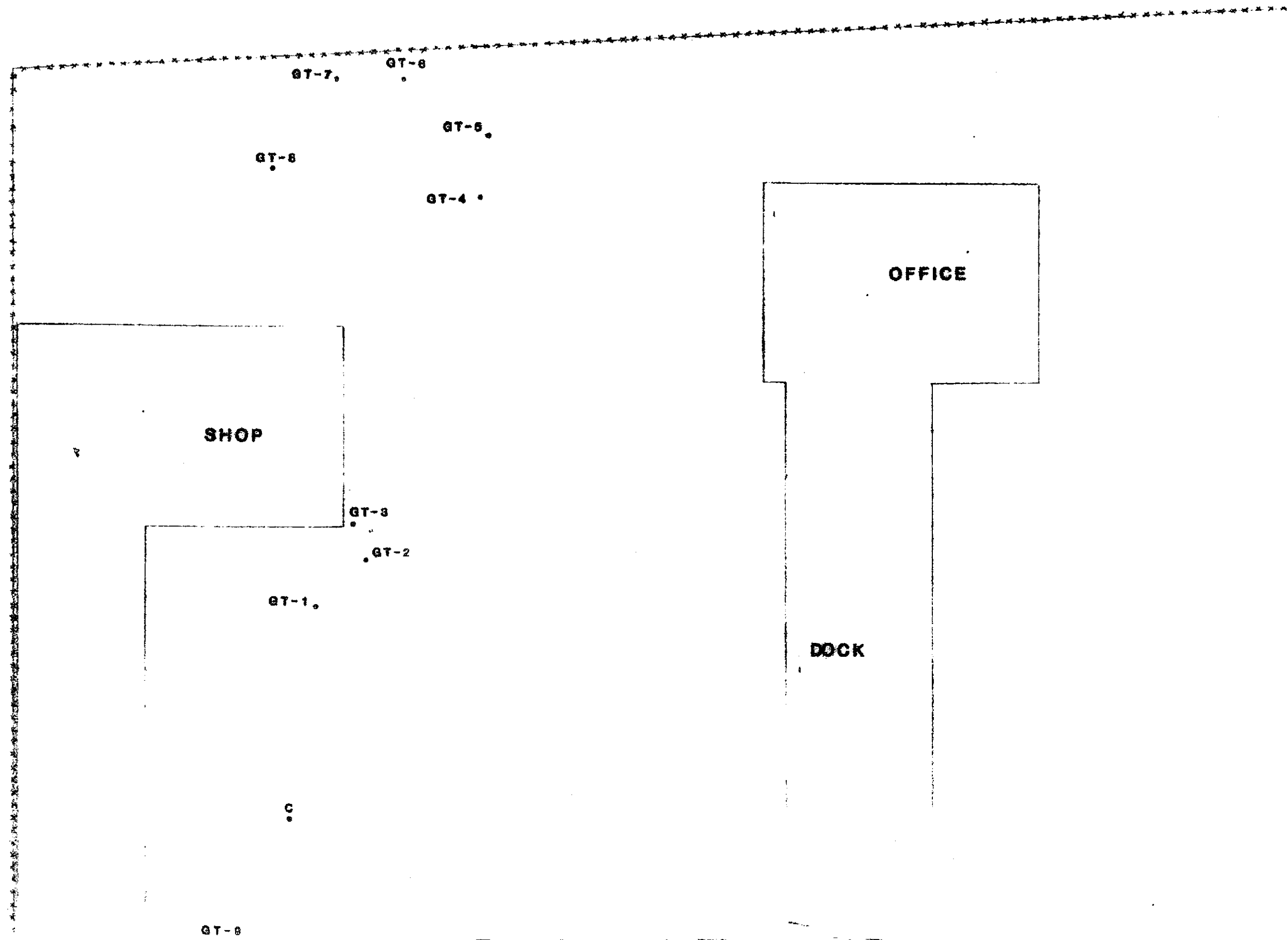

SHELLMOUND STREET

LOCATION MAP (NO SCALE)

NO.	REVISION	BY
PIE NATIONWIDE		
BLYMYER & SONS, INC. <small>ENGINEERS - ALABAMA, CALIF.</small>		
SCALE 1"=40'	FOR GROUNDWATER CLEANUP	
DRAWN BY DATE 10/20/86	TITLE PLOT PLAN	
CHECKED		

S
T
R
E
E
T

S
H
E

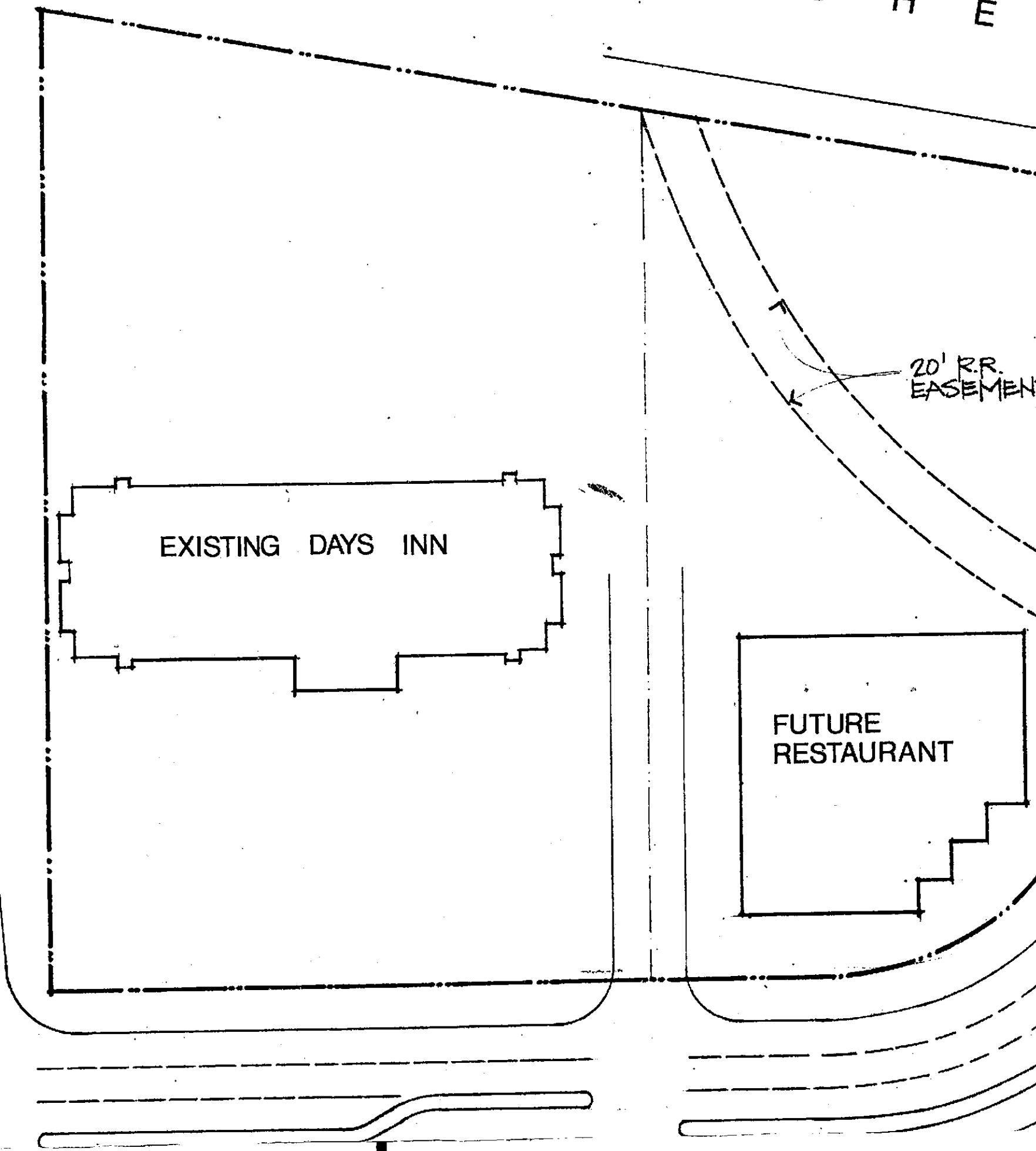

EXISTING DAYS INN

FUTURE RESTAURANT

20' R.R. EASEMENT

TOTAL BUILDING AREA:
TOTAL PARKING SHOWN:
PARKING / BUILDING RATIO:

N
D
S
T
R
E
E
T

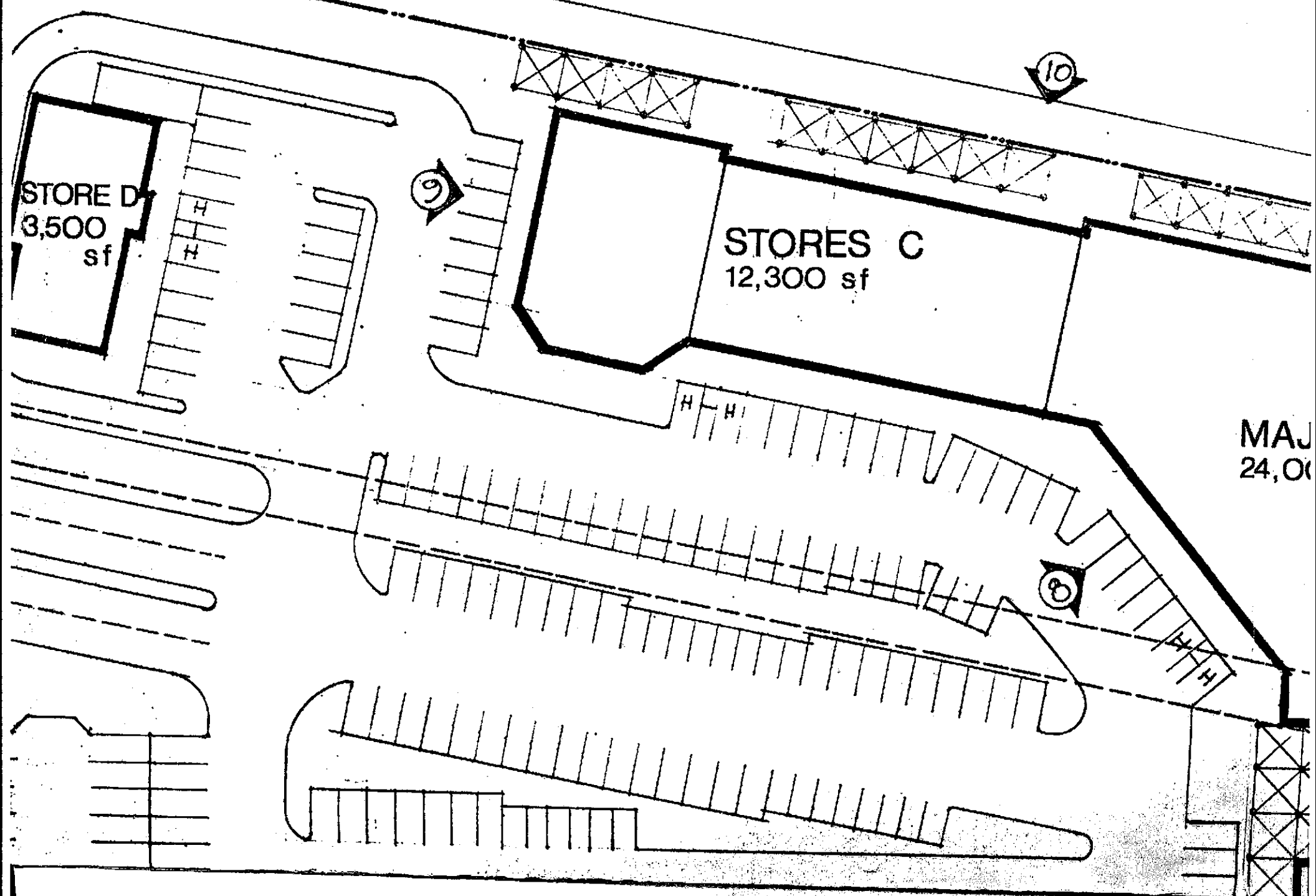

PROJECT

EASTSHORE CENTER

EMERYVILLE,
CALIFORNIA

ARCHITECT

GEORGE K. RAAD **A.I.A.**
AND ASSOCIATES

WORLD TRADE CENTER
SAN FRANCISCO, CALIF. 94111

PHONE (415) 781-4141

161,000 S.F

660 CARS

4.1 CARS / 1000 S.F OR

243.9 S.F / CAR



AJOR 5
,000 sf

DATE

SCALE

P
O
W
E
L
L

②

MAJOR
15,000

③

142778

STORE E
6,200 sf

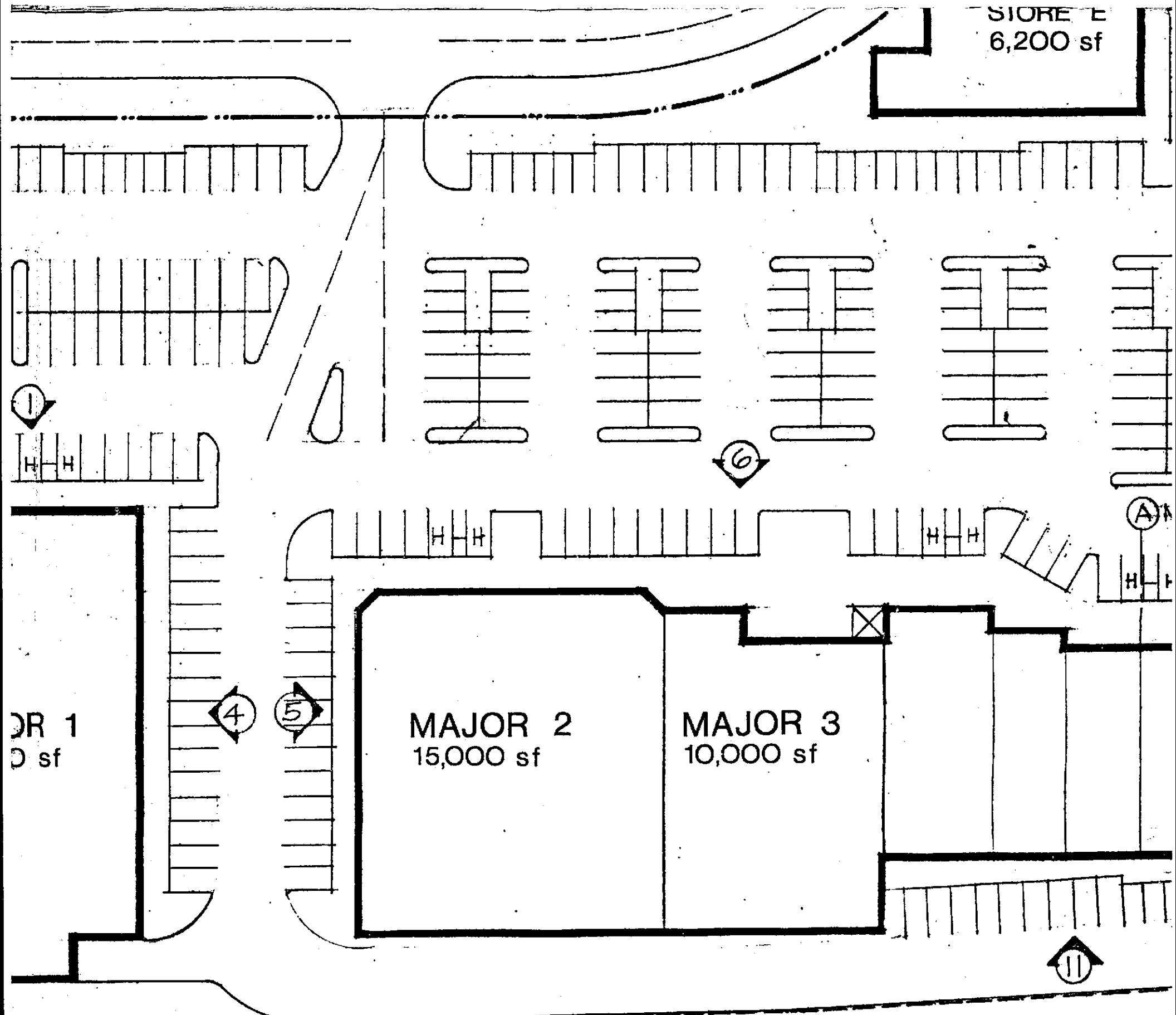

DR 1
0 sf

MAJOR 2
15,000 sf

MAJOR 3
10,000 sf

E A S T S H O R E

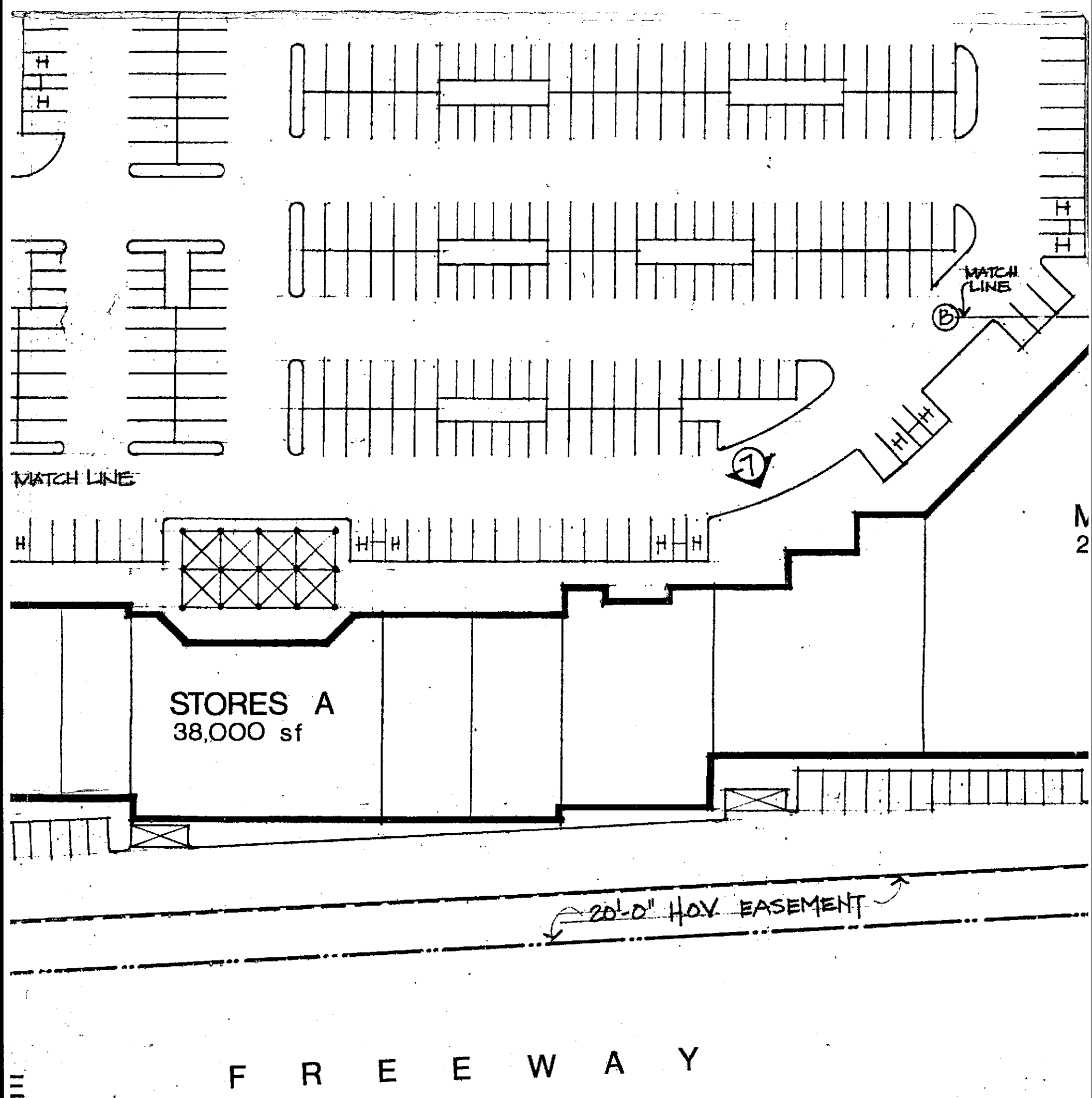

SITE PLAN

SCALE: 1" = 40' - 0"

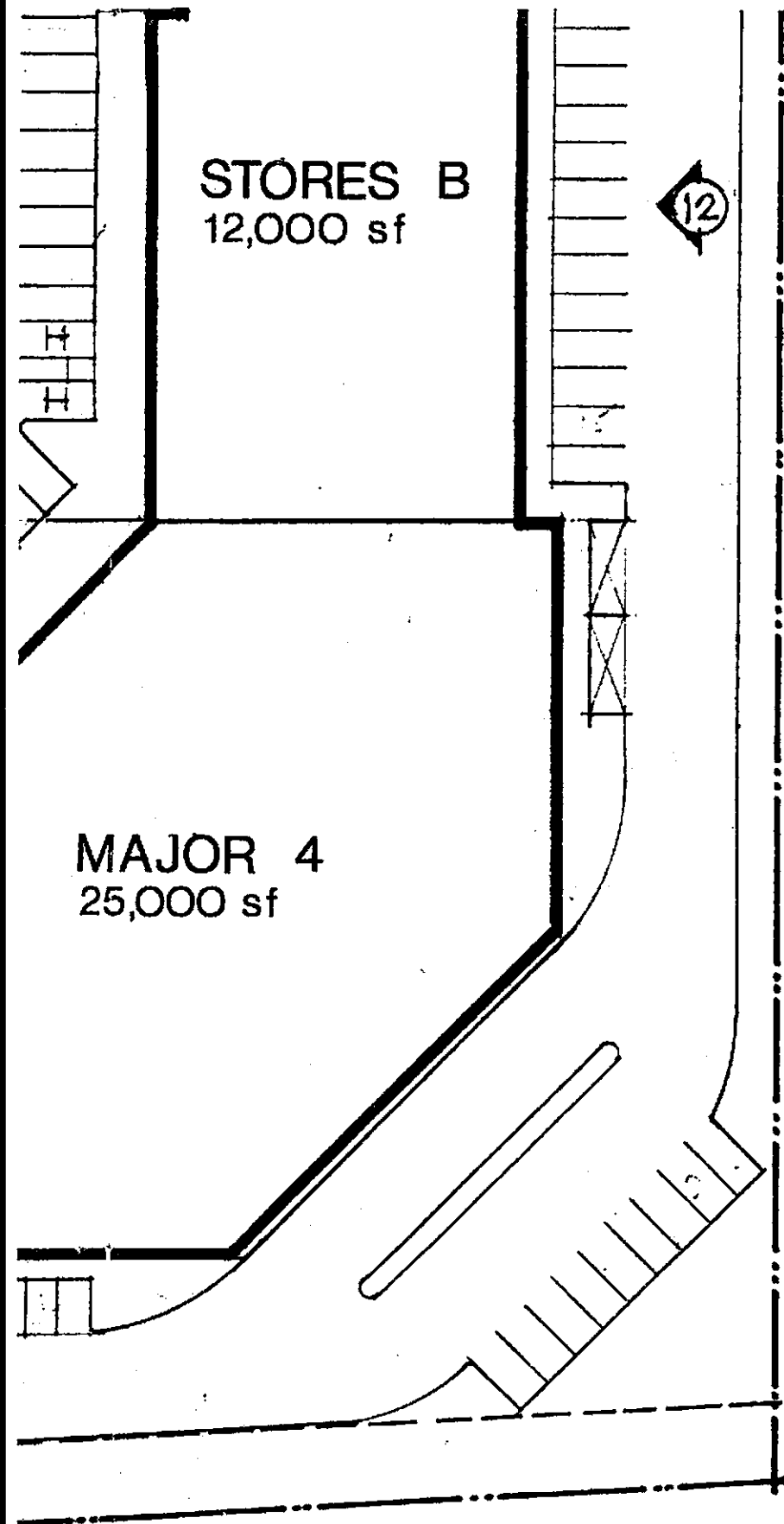

11 AUG 86

1" = 40'-0"

NO.

REVISIONS

DATE

NO.	REVISIONS
DATE	

SHEET NO.:

P. 3

OF SHEETS

TABLE - STORM DRAIN AND SANITARY SEWER LINES

LINE	TYPE	SIZE	LENGTH (L.F.)	SLOPE	REMARKS
1.	S.D.	18"	45	0.8%	RCP CL III (OR EQUAL)
2.	S.D.	15"	150	1.1%	RCP CL III "
3.	S.D.	15"	120	0.5%	RCP CL III "
4.	S.D.	12"	65	0.7%	RCP CL III "
5.	S.D.	12"	175	0.6%	RCP CL III "
6.	S.D.	10"	160	0.7%	RCP CL III "
7.	S.D.	10"	120	0.5%	RCP CL III "
8.	S.D.	18"	95	2.2%	RCP CL III "
9.	S.D.	15"	107	0.5%	RCP CL III "
10.	S.D.	12"	95	0.9%	RCP CL III "
11.	S.D.	12"	135	0.8%	RCP CL III "
12.	S.D.	10"	130	1.2%	RCP CL III "
13.	S.D.	10"	85	0.4%	RCP CL III "
14.	S.D.	15"	48	5.0%	RCP CL III "
15.	S.D.	12"	133	0.5%	RCP CL III "
16.	S.D.	10"	118	0.3%	RCP CL III "
17.	S.D.	8"	75	4.2%	RCP CL III "
18.	S.D.	8"	40	1.0%	RCP CL III "
19.	S.D.	8"	35	1.0%	RCP CL III "
20.	S.D.	8"	22	5.3%	RCP CL III (OR EQUAL)
21.	S.D.	10"	75	0.5%	RCP CL III "
22.	S.D.	10"	102	0.5%	RCP CL III "
23.	S.D.	10"	33	0.5%	RCP CL III "
24.	S.D.	10"	102	0.5%	RCP CL III "
25.	S.D.	18"	26	2.3%	RCP CL III "
26.	S.D.	18"	26	1.0%	RCP CL III "
27.	S.D.	18"	65	0.5%	RCP CL III "
28.	S.D.	15"	57	1.0%	RCP CL III "
29.	S.D.	12"	196	0.9%	RCP CL III "
30.	S.D.	12"	87	0.9%	RCP CL III "
31.	S.D.	12"	85	0.5%	RCP CL III "
32.	S.D.	10"	78	0.8%	RCP CL III "
33.	S.D.	10"	163	0.4%	RCP CL III "
34.	S.D.	12"	60	3.5%	RCP CL III "
35.	S.D.	10"	60	0.8%	RCP CL III "
36.	S.D.	10"	60	0.6%	RCP CL III "
37.	S.D.	10"	60	0.5%	RCP CL III "
38.	S.D.	10"	60	0.5%	RCP CL III "
39.	S.D.	10"	92	1.0% MIN	RCP CL III "
40.	S.S.	8"	282	0.5%	V.C.P.
41.	S.S.	8"	80	0.5%	V.C.P. *ES
42.	S.S.	8"	308 304	0.5%	V.C.P. *ES
43.	S.S.	6"	170	0.8%	V.C.P.
44.	S.S.	6"	285	0.8%	V.C.P.
45.	S.S.	6"	105	0.8%	V.C.P.
46.	S.D.	6"	53	0.5%	V.C.P.

* EXTRA STRENGTH

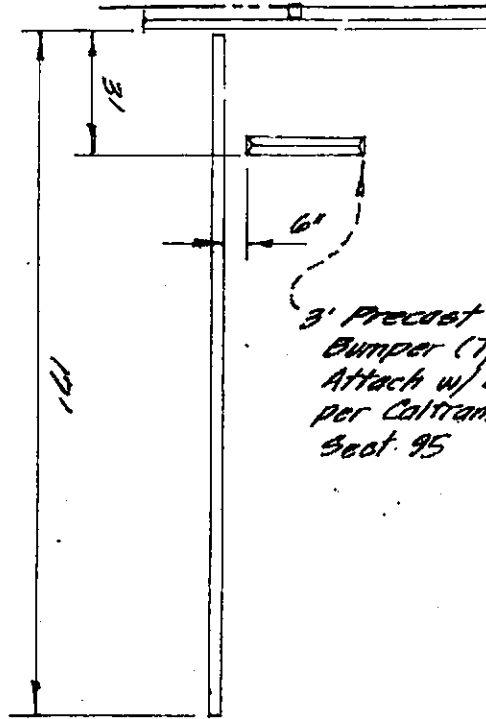

PARKING STALL / WE

NO SCALE

Install 2x6 End. Hor. Board
@ R

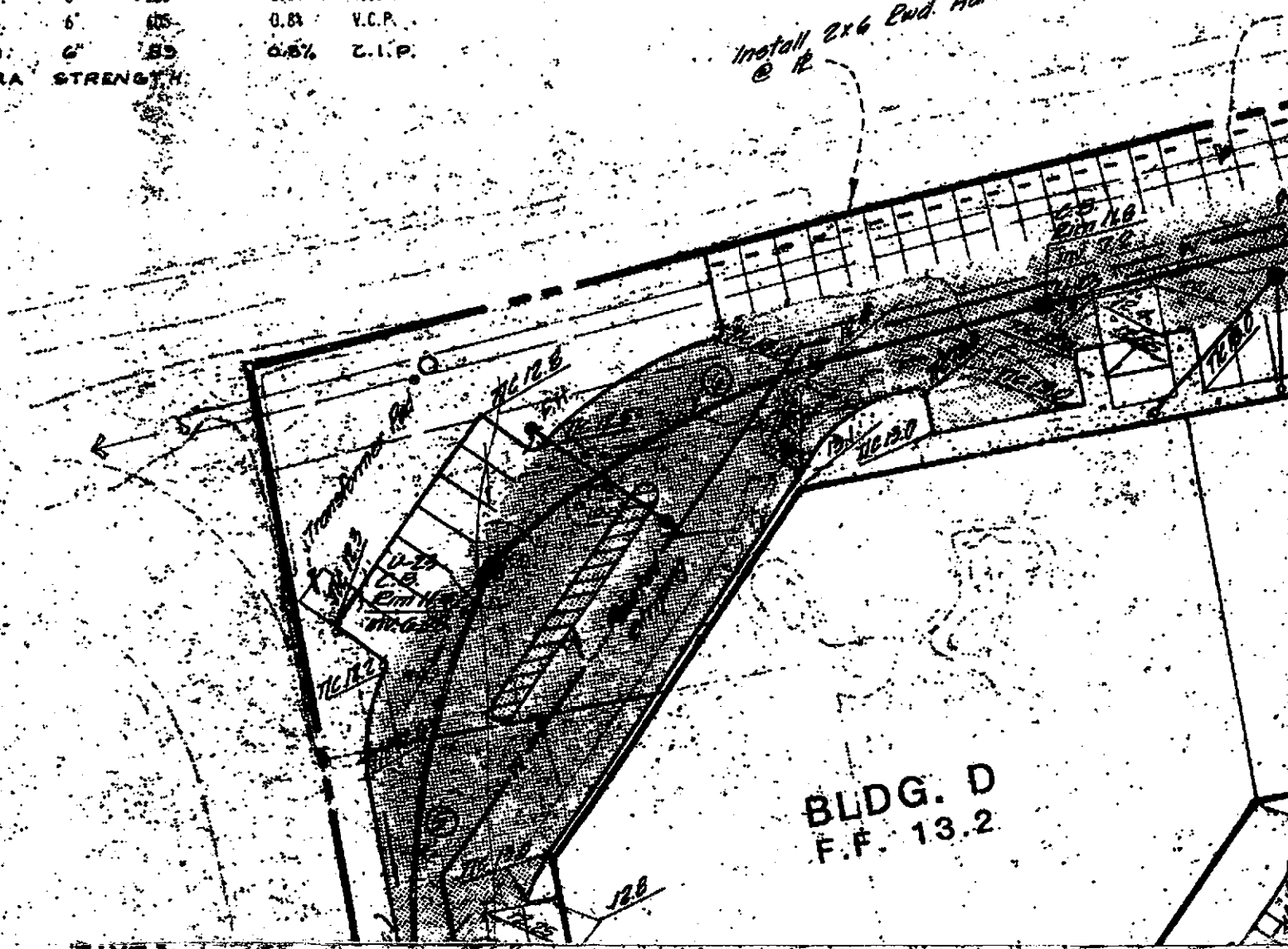

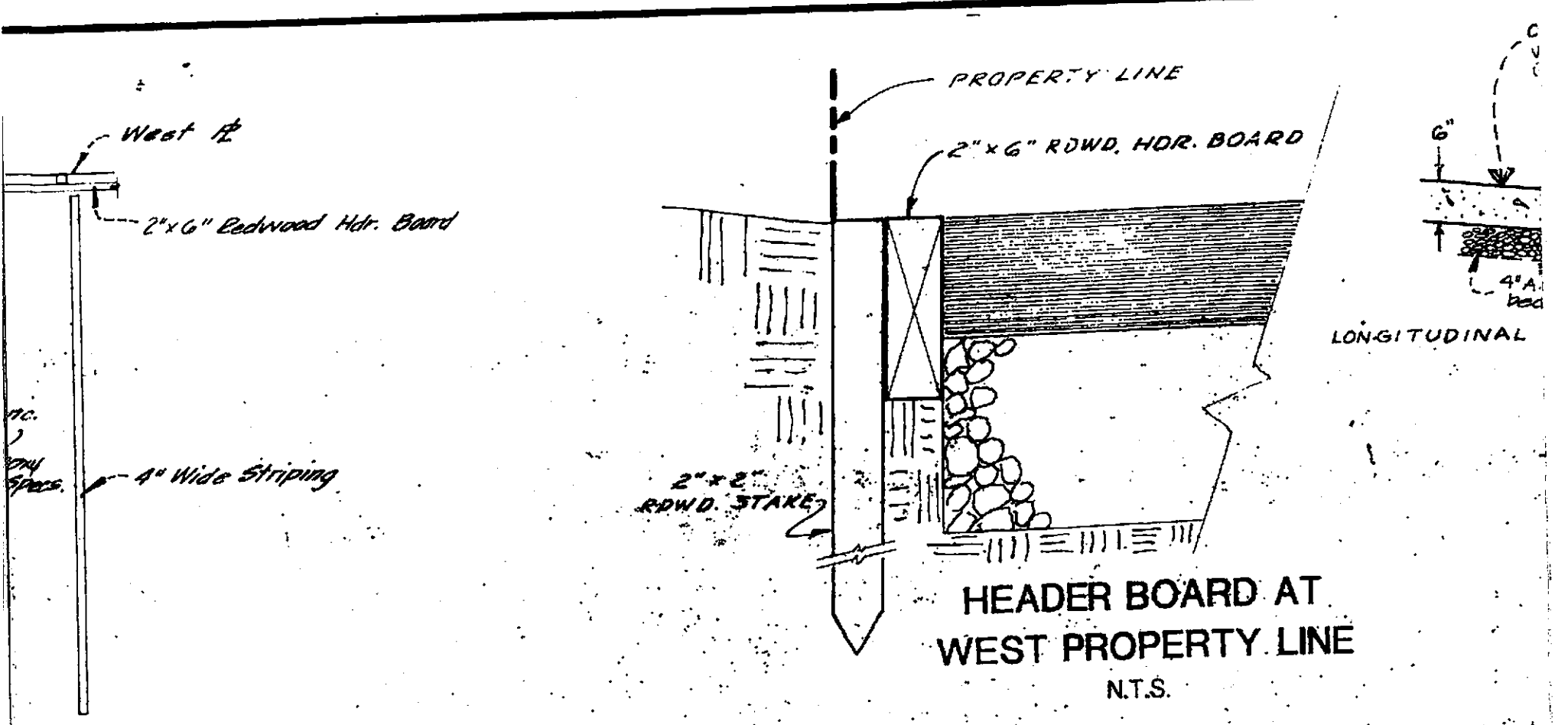

ST PROP. LINE

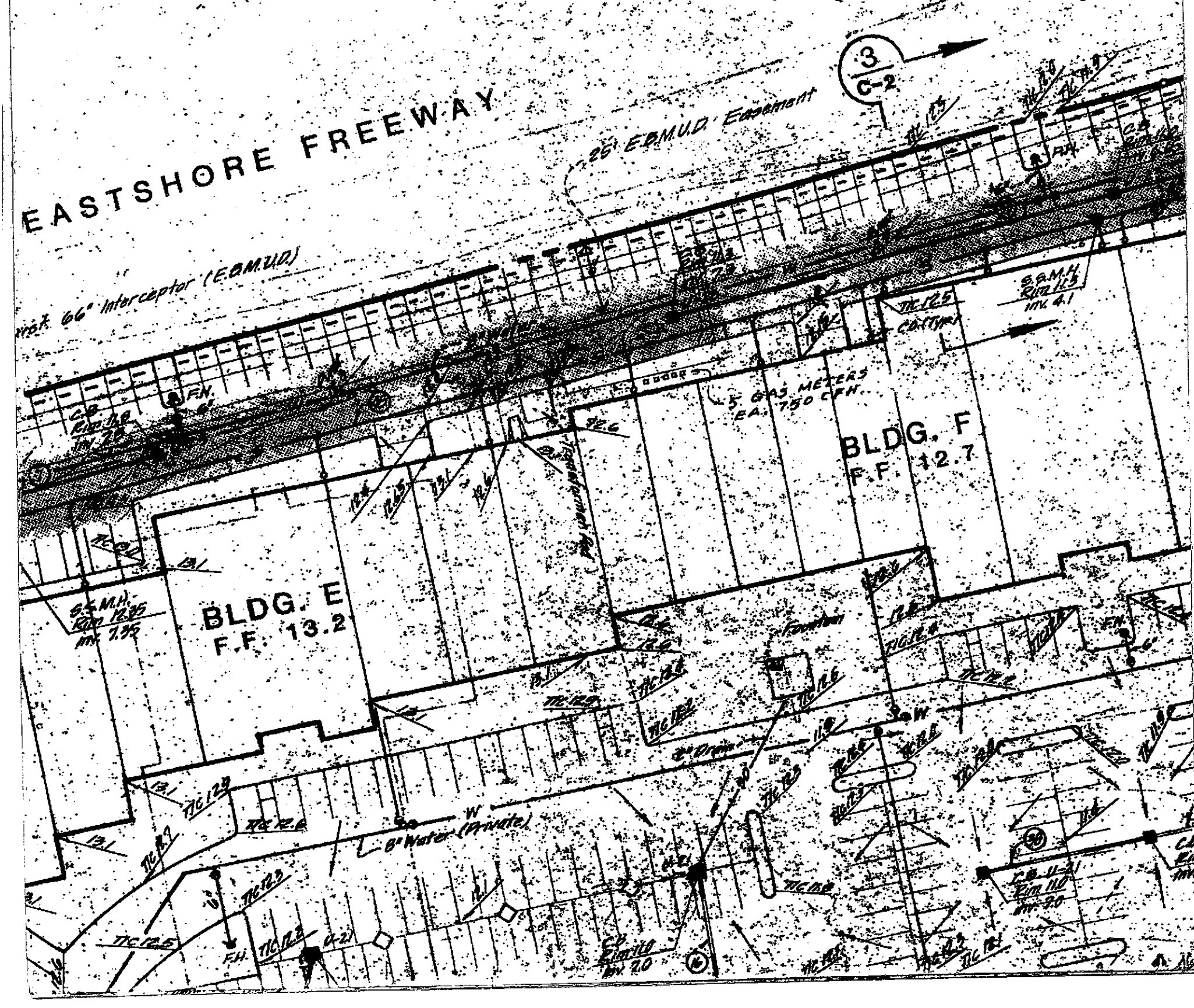

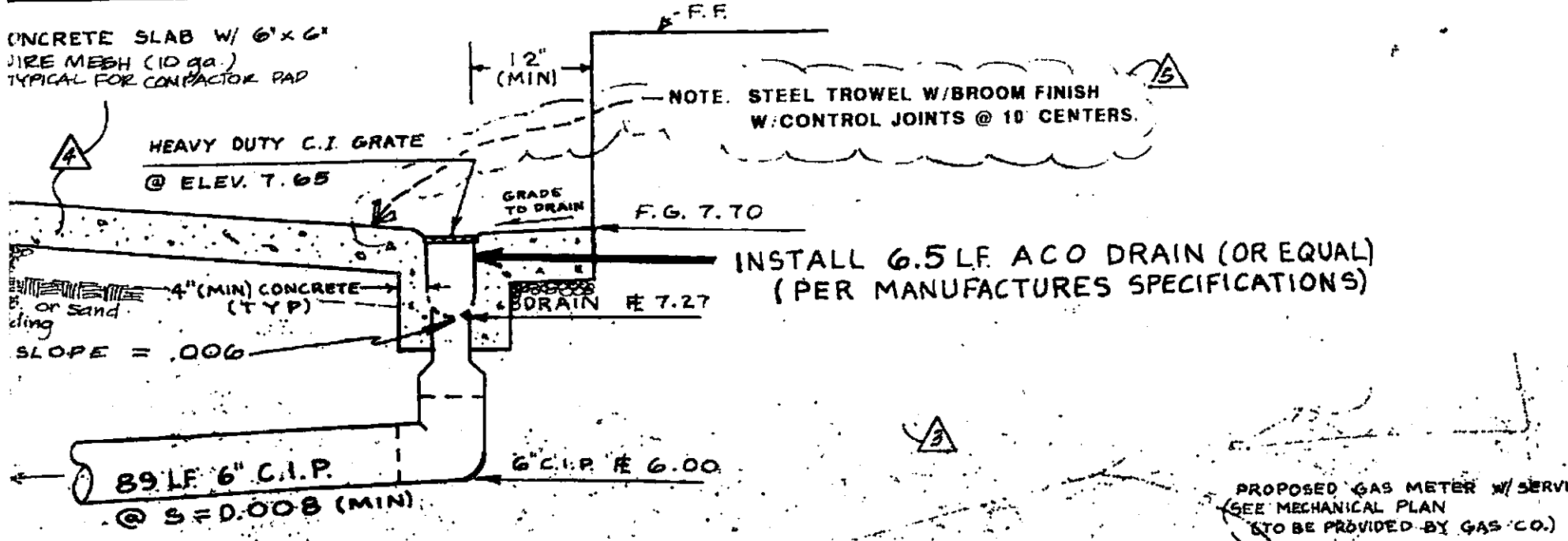

TRENCH DRAIN DETAIL
N.T.S.

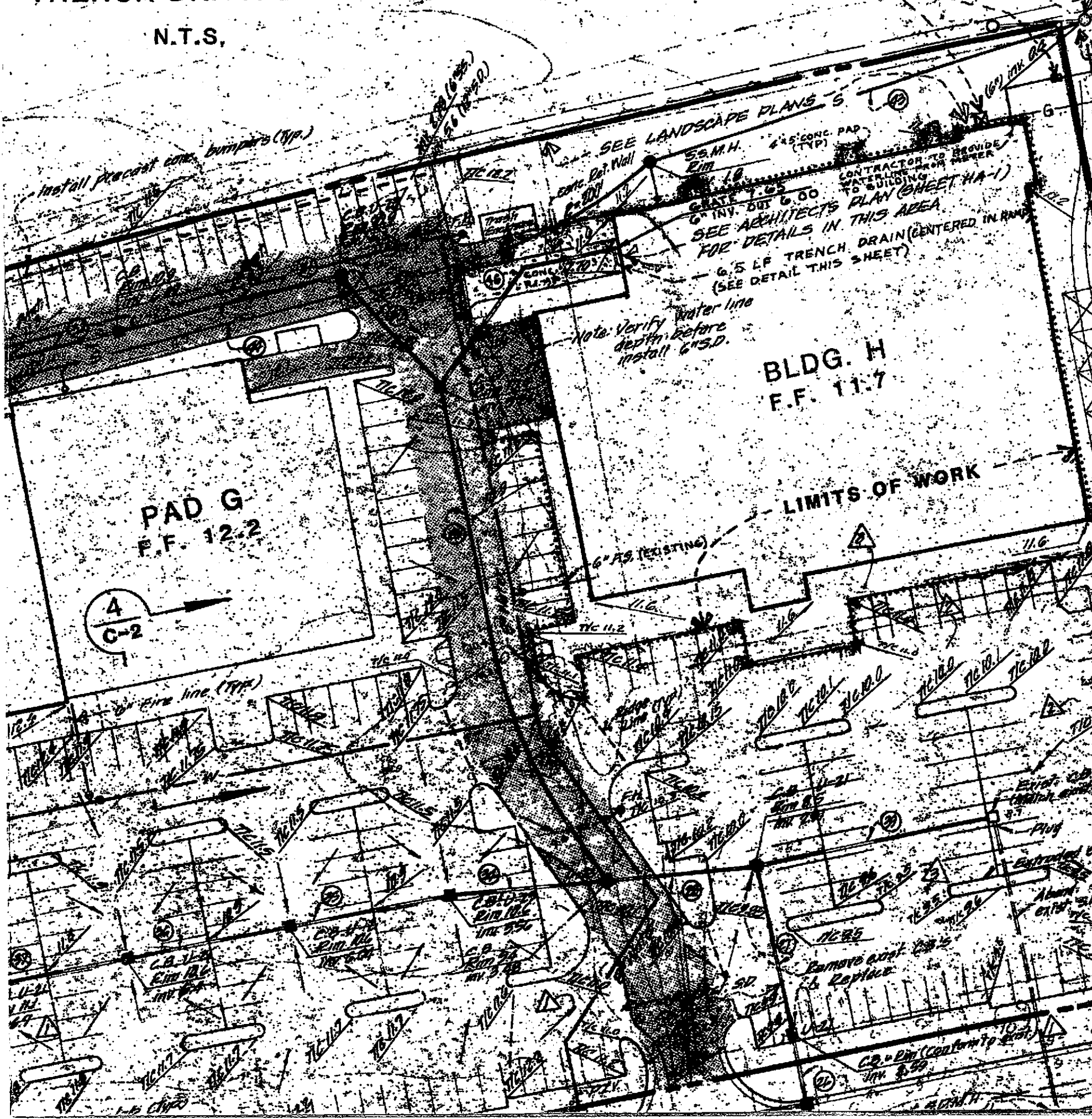

PROJECT

EASTSHORE
CENTER

EMERYVILLE,
CALIFORNIA



Scale: 1" : 40'

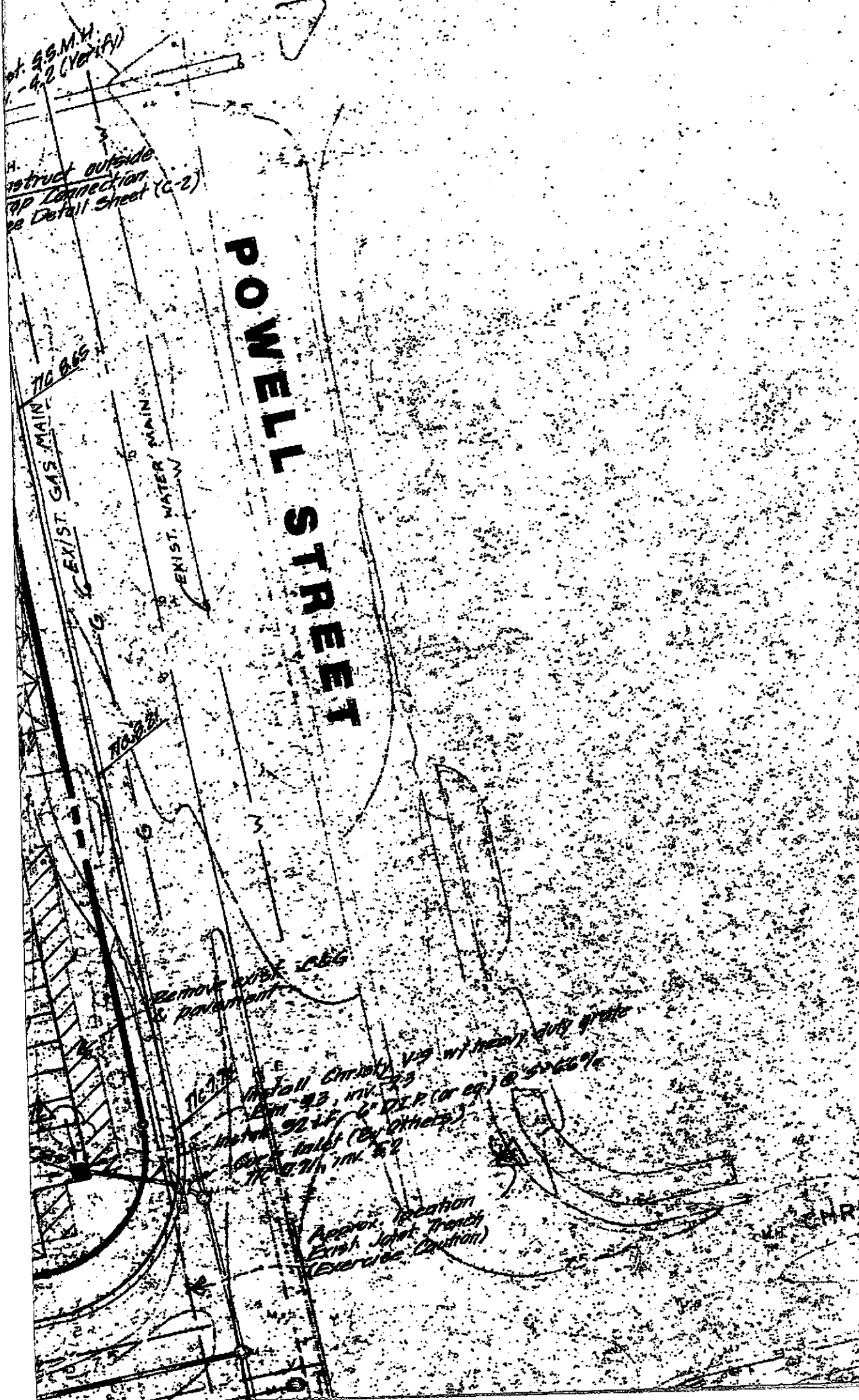

ARCHITECT

GEORGE K. RAAD **AIA**
AND ASSOCIATES

WORLD TRADE CENTER
SAN FRANCISCO, CALIF. 94111

PHONE (415) 781-4141

CULLEN ENGINEERING ASSOCIATES
Civil Engineering & Surveying
P. O. Box 2000, 1090 Adams St.
Berkeley, CA 94709 (707) 745-3219

Const. Shallow S.S.M.H.
Rim 11.4
Inv. 8.26

Curb Inlet
TIC 11.76
Inv. 5.03 (12")
Inv. 6.95 (8")

NOTE: Shallow pipes - Contractor
to exercise Caution.

BLDG. C
F.F. 12.2

2
C-2

Curb Inlet
TIC 11.1
Inv. 7.58

Christy V-9 Drain Box
(Or Equal)
Rim 11.5
Inv. 8.5

Inv. 5.8 (8" 50)
Inv. 7.3 (6" 55)

Curb Inlet
TIC 10.3
Inv. 8.98 (12")
Inv. 4.96 (8")

Christy V-9 Drain
(Or Equal)
Rim 11.5
Inv. 8.1

BLDG. B
F.F. 11.2

1
C-2

Const. Shallow S.S.M.H.
Rim 11.2
Inv. 6.76

Curb Inlet
TIC 11.23
Inv. 2.3

104.6.35 (By Water)
(Verify)

N 2° 16' 15" W

Const. S.S.M.H.
Rim
Inv. (10") - 0.9 (Verify)
Inv. (10") - 1.94

Expt. 60' 50"

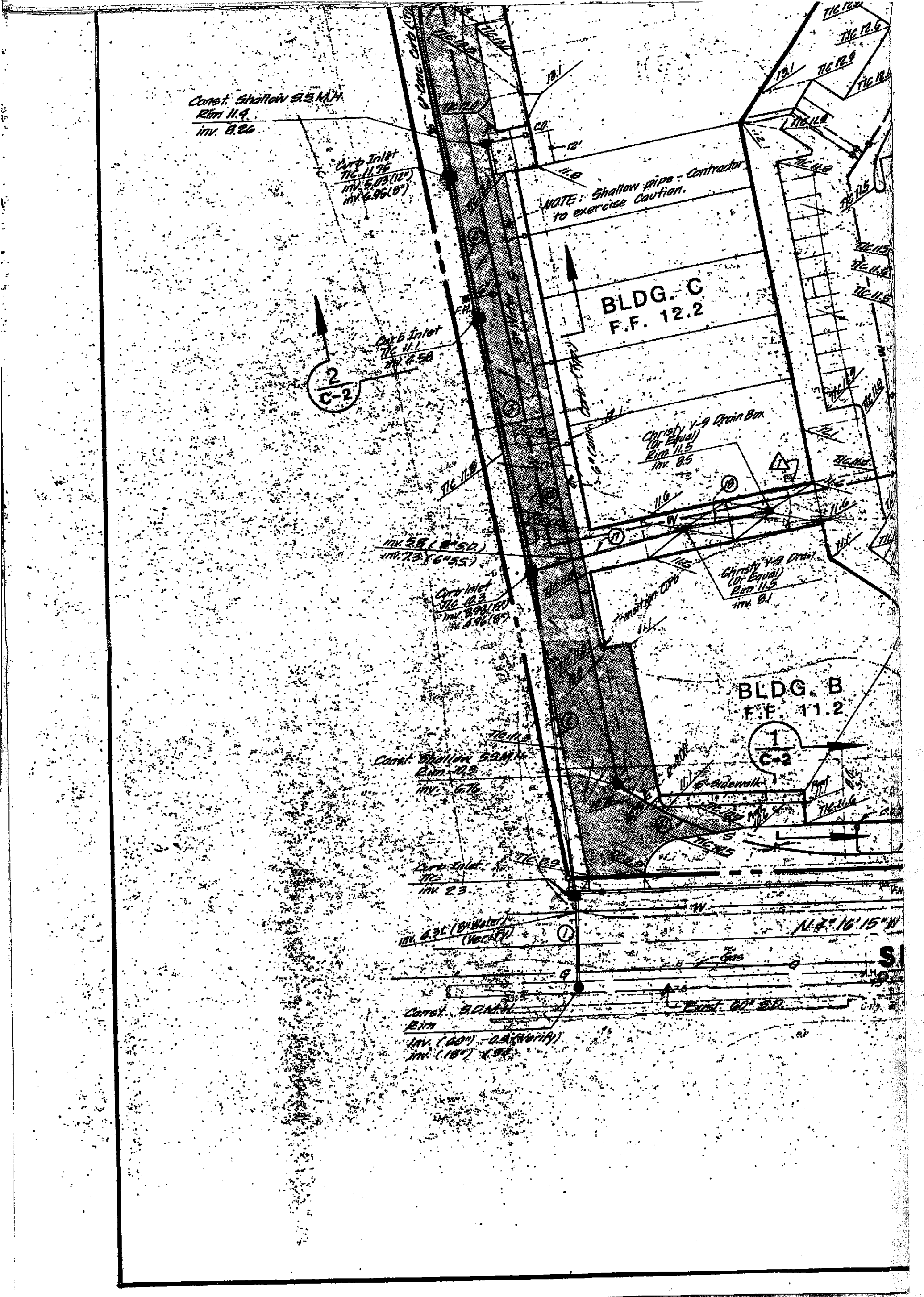

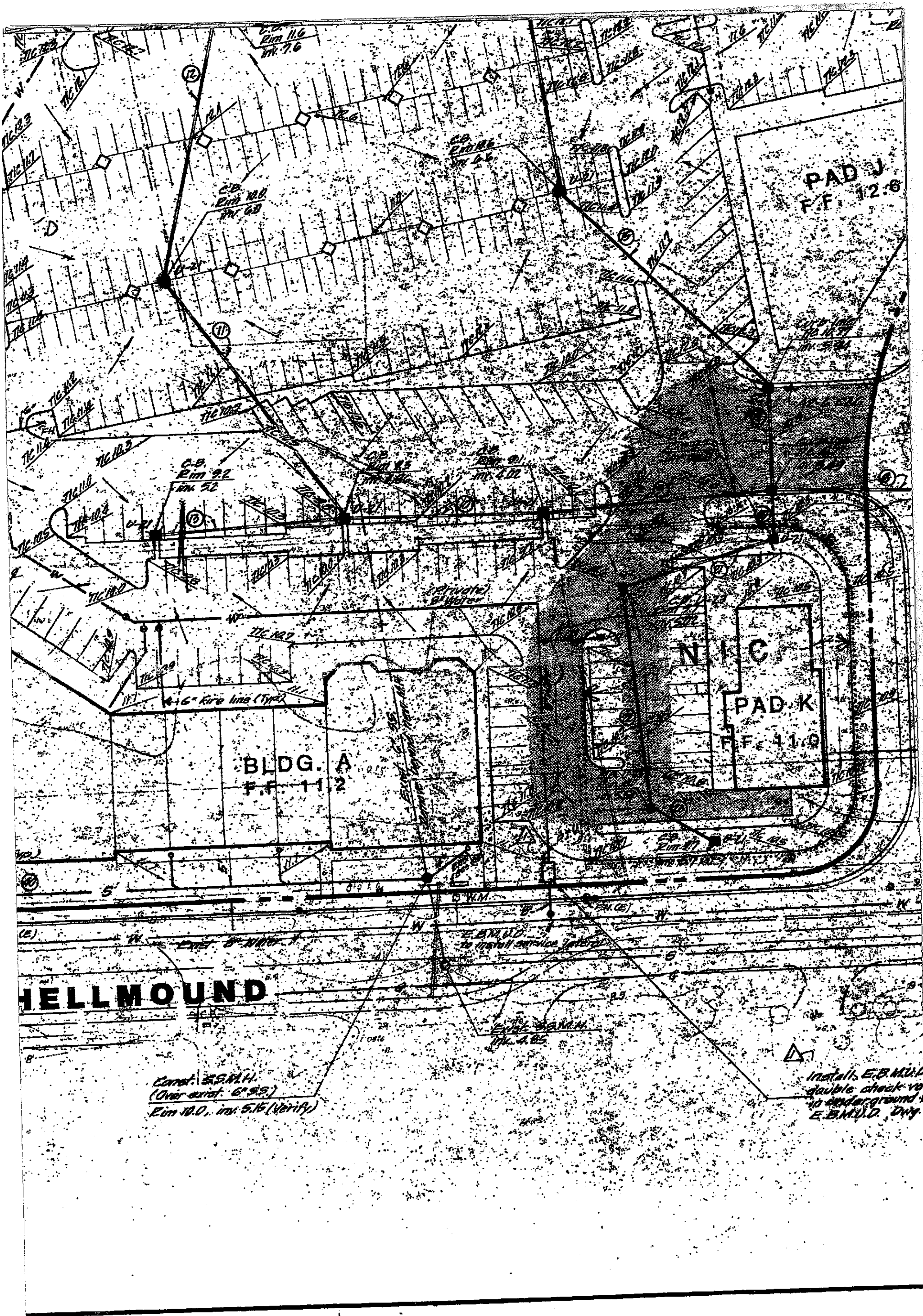

BLDG. A
F.F. 112

NIC
PAD K
F.F. 11.0

PAD J
F.F. 12.6

HELLMOUND

Canal 55.114
(Over crest 6' 5.5")
Elev 10.0, inv. 5.15 (Verify)

Install E.B.M.U.D.
double check vs
to underground
E.B.M.U.D. Dwy

E.B.M.U.D.
to install service later

Elev 10.0
Inv. 4.85

C.B.
Elev 10.0
Inv. 6.8

C.B.
Elev 11.6
Inv. 7.6

C.B.
Elev 9.1
Inv. 4.72

C.B.
Elev 8.5
Inv. 4.1

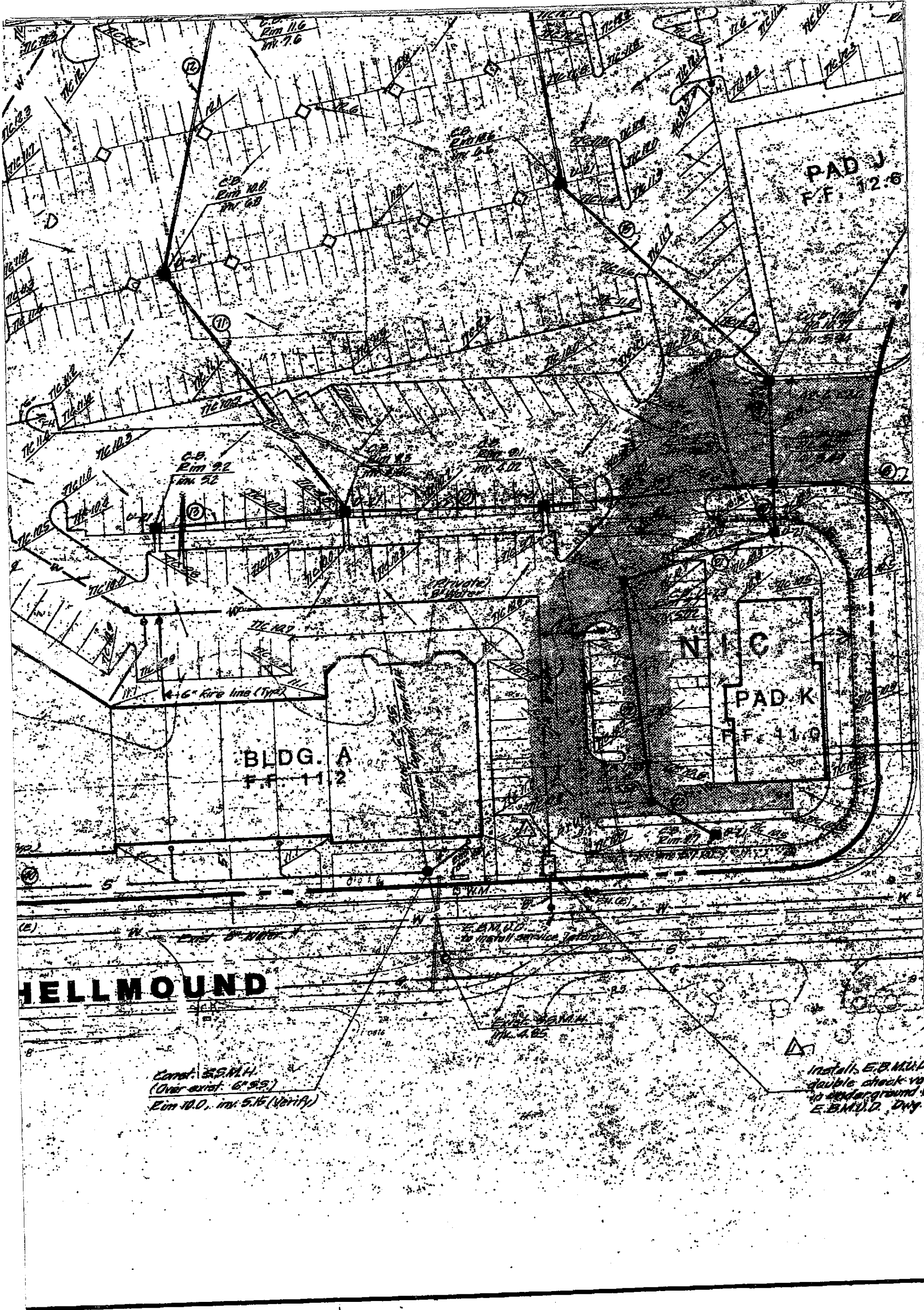

GAS METER
1000 C.F.H.

E. 244.00 TO
INSTALL SERV. LID. W

East
(To be removed)

CHRISTIE AVENUE (Extensi

Install E.P.M.U.D.
approved double check
valve assembly in
underground vault per
E.P.M.U.D. DWG. No. 1000A

THIS PROJECT
DESIGNED BY
E.P.M.U.D. DWG. No. 1000A
REV. 11/19/51

NOTE: NO. 240 TO BE INSTALLED IN
ASSESSMENT DISTRICT

STREET

EXT. 244.00
E.P.M. DWG. No. 1000A
REV. 11/19/51

approved
by assembly
10/11/51
No. 1000A

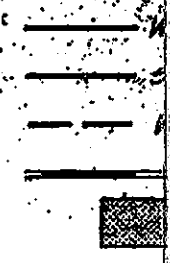

DATE: June 5, 1987
SCALE: 1" = 40'

NO.	REVISIONS
DATE	
△	Private water line from to realignment
6/23/87	
△	
7/4/87	
△	
9/16/87	
△	
11/11/87	
△	
1/14/88	

GENERAL NOTES:

- BENCHMARK: FLIGHT CROSS "A" LOCATED ON BOWELL STREET AT THE NORTHWEST CORNER OF PAD "H" ELEVATION 8.59.
- THE CONTRACTOR SHALL NOTIFY UNDERGROUND SERVICE ALERT AT (800) 422-2444 AT LEAST 48 HOURS PRIOR TO THE START OF WORK TO VERIFY THE LOCATION OF EXISTING UNDERGROUND UTILITIES.
- THE CONTRACTOR SHALL CONFORM TO THE RULES AND REGULATIONS OF THE STATE OF CALIFORNIA CONSTRUCTION SAFETY ORDERS PERTAINING TO EXCAVATIONS AND TRENCHES.
- THE CONTRACTOR SHALL EXPOSE AND VERIFY EXISTING OPEN STREAM SANITARY & STORM SEWER CONNECTION POINTS BEFORE CONSTRUCTION OF ANY UPSTREAM FACILITIES.
- INSTRUMENTS STATIONED ALONG CHRISTIE AVENUE EXTENSION ARE NOT PART OF CONTRACT UNLESS NOTED OTHERWISE.
- THE LOCATION OF THE E.B.M.U.D. WATER LINE IS APPROXIMATE ONLY. THE FINAL DESIGN AND ALIGNMENT IS NOT AVAILABLE AS OF THIS DATE.
- THE CONTRACTOR SHALL INSTALL THE PRIVATE WATER LINE AND APPURTENANCES UP TO AND INCLUDING THE UNDERGROUND MALT WHICH ENCLOSES THE DOUBLE CHECK VALVE ASSEMBLY. E.B.M.U.D. SHALL INSTALL THE SERVICE LATERALS.
- MAINTAIN A MINIMUM 18" FREE BOARD FROM THE TOP OF THE CURB TO THE PRIVATE WATER LINE.
- CATCH BASINS SHALL BE OF THE FOLLOWING TYPES (OR EQUAL) WITH HEAVY DUTY GRATES:
U-21 CHRISTY U-21
U-23 CHRISTY U-23
- CURB INLETS SHALL BE GALTRANS TYPE (OR EQUAL).
- SEE ARCHITECT'S DETAILS (SHEETS SD-2, SD-3, SD-4) FOR DIMENSIONS.
- TOP OF CURB DATA AT ENTRANCES ON CHRISTIE AVE. & SHELBY STREET ARE DEPENDANT UPON FORTHCOMING ASSESSMENT DISTRICT DESIGN.

LEGEND

- Top of Curb
- Spot Elevation
- Storm Drain Manhole
- Sanitary Sewer Manhole
- Cleanout
- Water Valve
- Water Line
- Sanitary Sewer Line
- Water Line (By E.B.M.U.D.)
- Storm Drain Line
- Heavy Paving Section

AERO - GEODETIC CORP.
JOB NO. 883387
DATE OF PHOTOGRAPHY 10-1-88
SCALE 1" = 40'

**GRADING
DRAINAGE
& UTILITY PLAN**

SHEET NO. **C-1**
OF 1 SHEETS