



Sequoia Analytical

690 Chesapeake Drive
404 N. Wiget Lane
819 Striker Avenue, Suite 100

Redwood City, CA 94063
Walnut Creek, CA 94598
Sacramento, CA 95834

(650) 364-9600
(510) 988-9600
(916) 921-9600

FAX (650) 364-9233
FAX (510) 988-9673
FAX (916) 921-0100

RECEIVED
2:18 pm, Apr 15, 2009
Alameda County
Environmental Health

FACSIMILE TRANSMISSION

To:

Name:

Company:

Fax #:

David Smith
US Co
817-2361

From:

Store # 253737 Date: 5/25/99
Unit # 3737 Code: LAB Color
Description: BIOASSAY + LAB RESULTS

Julliana C. Fogley

WESTERN REGION BOX:
#9538

SEQUOIA ANALYTICAL, WALNUT CREEK
Telephone: (925) 988-9600
FAX: (925) 988-9673

Date:

5/25/99

Number of Pages (including this page):

10

Comments:

Tesco, Emeryville 3737 - Baker Tank
This is the final report of results
(pages 1, 1-7b) and narrative (page 12)
QC will be included in hard copy report
(pages 8-11). A summary to gram of TPA-2
will be included in hard copy report

If you have any problems receiving this facsimile transmission, please call (925) 988-9600.
Because access to receiving equipment is not under our control, Sequoia Analytical cannot be responsible for the confidentiality of electronically transmitted data



Sequoia Analytical

680 Chesapeake Drive
404 N. Wiget Lane
819 Striker Avenue, Suite D
1455 McDowell Blvd. North, Ste. D
1551 Industrial Road

Redwood City, CA 94063 (650) 364-9600 FAX (650) 364-9233
Walnut Creek, CA 94598 (925) 988-9600 FAX (925) 988-9673
Sacramento, CA 95834 (916) 921-9600 FAX (916) 921-0100
Petaluma, CA 94954 (707) 792-1865 FAX (707) 792-0342
San Carlos, CA 94070-4111 (650) 232-9600 FAX (650) 232-9612

Alton Geoscience
30-A Lindbergh Ave.
Livermore, CA 94550
Attention: Tom Seeliger

Client Project ID: Tanco #3737, Emeryville
Sample Descript: Soil, Baker
Analysis Method: See below
Lab Number: 905-0778

Sampled: May 13, 1999 11:00
Received: May 13, 1999 12:00
Reported: May 24, 1999

STATIC HAZARDOUS ABBREVIATED SCREEN BIOASSAY

Species: Pimephales promelas

Common Name: Fathead Minnow

Mean length: 32 mm
Min. length: 31 mm
Max. length: 35 mm
Mean weight: 0.38 g
Min. weight: 0.29 g
Max. weight: 0.48 g

Organisms/Tank: 10
Organisms/Conc.: 20
Tank Depth: 13 cm
Tank Volume: 10 L
Acclimation Temp.: 21 °C
Supplier: Sticklebacks Unlimited

Dilution Water: Synthetic Softwater
Hardness 40-48

	Alkalinity, mg/L		Hardness, mg/L	
	Initial	Final	Initial	Final
Control	25	32	55	47
750 ppm	27	32	45	54
Duplicate 750 ppm	27	31	49	53

DATE	Initial	24 Hr	48 Hr	72 Hr	96 Hr
	5/18/99	5/19/99	5/20/99	5/21/99	5/22/99

	DO		C		pH		# M Dead	DO		C		pH		# M Dead	DO		C		pH		# M Dead	DO		C		pH		# M Dead	Total Dead
	mg/L	Temp	Units	mg/L	Temp	Units		mg/L	Temp	Units	mg/L	Temp	Units		mg/L	Temp	Units	mg/L	Temp	Units		mg/L	Temp	Units	mg/L	Temp	Units		
Control	8.8	19	7.5	8.1	18	7.4	0	8.1	18	7.5	0	7.7	19	7.5	0	7.0	19	7.4	1									1	
750 ppm	9.2	20	7.5	7.9	19	7.3	0	7.8	19	7.4	0	7.7	20	7.4	0	7.1	20	7.5	1									1	
250 ppm	9.3	19	7.5	8.0	19	7.4	0	7.6	18	7.4	0	7.8	20	7.4	0	7.2	20	7.5	1									1	
Duplicate																													
750 ppm	9.3	19	7.5	8.1	19	7.4	0	7.6	19	7.4	0	7.9	20	7.5	0	7.5	20	7.5	0										0
250 ppm	9.3	20	7.5	8.2	19	7.4	0	7.9	18	7.4	0	7.8	20	7.4	2	6.9	20	7.5	2										2

Pass X Fail _____

Remarks: The screen fails if > 40% of the fish die in the 750 ppm concentration.

Analyst: M. Kosovskiy

Method Reference: Static Acute Bioassay Procedures for Hazardous Waste Samples, November 1988, California Department of Fish and Game WFCL.

SEQUOIA ANALYTICAL, #1271

Julianne Fegley

Julianne Fegley
Project Manager



Sequoia Analytical

680 Chesapeake Drive
404 N. Wiget Lane
819 Striker Avenue, Suite 2
1455 McDowell Blvd., North, Ste. D
1551 Industrial Road

Redwood City, CA 94063
Walnut Creek, CA 94598
Sacramento, CA 95834
Petaluma, CA 94954
San Carlos, CA 94070-4111

(650) 364-9600
(925) 988-9600
(916) 921-9600
(707) 792-1865
(650) 232-9600

FAX (650) 364-9233
FAX (925) 988-9673
FAX (916) 921-0100
FAX (707) 792-0342
FAX (650) 232-9612

Alton Geoscience
30-A Lindbergh Ave.
Livermore, CA 94550
Attention: Tom Seeliger

Client Project ID: TOSCO #3737, Emeryville
Sample Matrix: Water
Analysis Method: EPA 8030/8015 Mod./8020
First Sample #: 905-0778

Sampled: May 13, 1999
Received: May 13, 1999
Reported: May 24, 1999

QC Batch Number: GC051399

802004A
TOTAL PURGEABLE PETROLEUM HYDROCARBONS with BTEX / MTBE

Analyte	Reporting Limit µg/L	Sample I.D. 905-0778 Baker
Purgeable Hydrocarbons	50	790,000
Benzene	0.50	2,500
Toluene	0.50	2,500
Ethyl Benzene	0.50	1,900
Total Xylenes	0.50	6,800
MTBE	2.5	21,000

Chromatogram Pattern: Gasoline & Unidentified Hydrocarbons >C10

Quality Control Data

Report Limit Multiplication Factor:	1,000
Date Analyzed:	5/13/99
Instrument Identification:	HP-4
Surrogate Recovery, %: (QC Limits - 70-130%)	93

Purgeable Hydrocarbons are quantitated against a fresh gasoline standard.
Analytes reported as N.D. were not detected above the stated reporting limit.

SEQUOIA ANALYTICAL, #1271

Julianne Fegley
Project Manager



Sequoia Analytical

680 Chesapeake Drive
404 N. Wiget Lane
819 Striker Avenue, Suite 2
1455 McDowell Blvd., North S.F. D
1551 Industrial Road

Redwood City, CA 94063 (650) 364-9600 FAX (650) 364-9233
Walnut Creek, CA 94598 (925) 988-9600 FAX (925) 988-9673
Sacramento, CA 95834 (916) 921-9600 FAX (916) 921-0100
Petaluma, CA 94954 (707) 792-1865 FAX (707) 792-0342
San Carlos, CA 94070-4111 (650) 232-9600 FAX (650) 232-9612

Alton Geoscience
3D-A Lindbergh Ave.
Livermore, CA 94550
Attention: Tom Seeliger

Client Project ID: Tosco #9737, Emeryville
Sample Descript: Water, Baker
Analysis Method: EPA 8260
Lab Number: 905-0778

Sampled: May 13, 1999
Received: May 13, 1999
Analyzed: May 24, 1999
Reported: May 24, 1999

QC Batch Number: MS0521998260S2A

Instrument ID: GC/MS-2

VOLATILE ORGANIC COMPOUNDS (EPA 8260)

Analyte	Detection Limit µg/L	Sample Results µg/L
Benzene	100	150
Bromobenzene	100	N.D.
Bromochloromethane	100	N.D.
Bromodichloromethane	100	N.D.
Bromoform	100	N.D.
Bromomethane	100	N.D.
n-Butylbenzene	100	N.D.
sec-Butylbenzene	100	N.D.
tert-Butylbenzene	100	N.D.
Carbon tetrachloride	25	N.D.
Chlorobenzene	100	N.D.
Chloroethane	100	N.D.
Chloroform	100	N.D.
Chloromethane	100	N.D.
2-Chlorotoluene	100	N.D.
4-Chlorotoluene	100	N.D.
Dibromochloromethane	100	N.D.
1,2-Dibromo-3-chloropropane	100	N.D.
1,2-Dibromoethane	100	N.D.
Dibromomethane	100	N.D.
1,2-Dichlorobenzene	100	N.D.
1,3-Dichlorobenzene	100	N.D.
1,4-Dichlorobenzene	100	N.D.
Dichlorodifluoromethane	100	N.D.
1,1-Dichloroethane	100	N.D.
1,2-Dichloroethane	100	N.D.
1,1-Dichloroethene	100	N.D.
cis-1,2-Dichloroethene	100	N.D.
trans-1,2-Dichloroethene	100	N.D.
1,2-Dichloropropane	100	N.D.
1,3-Dichloropropane	100	N.D.
2,2-Dichloropropane	100	N.D.
1,1-Dichloropropene	100	N.D.
cis-1,3-Dichloropropene	100	N.D.
trans-1,3-Dichloropropene	100	N.D.
Ethyl Benzene	100	N.D.
Hexachlorobutadiene	50	N.D.
Isopropylbenzene	100	N.D.



Sequoia Analytical

680 Chesapeake Drive
404 N. Wiget Lane
819 Striker Avenue, Suite 8
1455 McDowell Blvd., North, Ste. D
1551 Industrial Road

Redwood City, CA 94063
Walnut Creek, CA 94598
Sacramento, CA 95834
Petaluma, CA 94954
San Carlos, CA 94070-4111

(650) 364-9600
(925) 988-9600
(916) 921-9600
(707) 792-1865
(650) 232-9600
FAX (650) 364-9233
FAX (925) 988-9673
FAX (916) 921-0100
FAX (707) 792-0342
FAX (650) 232-9612

Alton Geoscience
30-A Lindbergh Ave.
Livermore, CA 94550
Attention: Tom Seeliger

Client Project ID: Tosco #3737, Emeryville
Sample Descript: Water, Baker
Analysis Method: EPA 8260
Lab Number: 905-0778

Sampled: May 13, 1999
Received: May 13, 1999
Analyzed: May 24, 1999
Reported: May 24, 1999

QC Batch Number: MS0521998260S2A

Instrument ID: GC/MS-2

VOLATILE ORGANIC COMPOUNDS (EPA 8260)

Analyte	Detection Limit µg/L	Sample Results µg/L
p-Isopropyltoluene.....	100	N.D.
Methylene chloride.....	500	570
Naphthalene.....	500	N.D.
n-Propylbenzene.....	100	N.D.
Styrene.....	100	N.D.
1,1,1,2-Tetrachloroethane.....	100	N.D.
1,1,2,2-Tetrachloroethane.....	250	N.D.
Tetrachloroethene.....	100	N.D.
Toluene.....	100	170
1,2,3-Trichlorobenzene.....	500	N.D.
1,2,4-Trichlorobenzene.....	500	N.D.
1,1,1-Trichloroethane.....	100	N.D.
1,1,2-Trichloroethane.....	100	N.D.
Trichloroethene.....	100	N.D.
Trichlorofluoromethane.....	100	N.D.
1,2,3-Trichloropropane.....	250	N.D.
1,2,4-Trimethylbenzene.....	100	N.D.
1,3,5-Trimethylbenzene.....	100	N.D.
Vinyl chloride.....	100	N.D.
Total-Xylene.....	100	N.D.
MTBE.....	100	11,000

Surrogates	Control Limit %	% Recovery	
Dibromofluoromethane.....	50	150	83
Toluene-d8.....	50	150	99
4-Bromofluorobenzene.....	50	150	91

Analytes reported as N.D. were not present above the stated limit of detection because matrix effects and/or other factors required additional sample dilution, detection limits for this sample have been noted.

SEQUOIA ANALYTICAL, #1271

Julianne Fegley
Project Manager

Name : ALTON
File Name : J:\HP3DATA\38MY273.RAW
Start Time : 0.00 min
Scale Factor : 0.0

End Time : 33.65 min
Plot Offset : -26 mV

Sample #: 9050778DIL
Date : 5/21/99 10:43 AM
Time of Injection: 5/19/99 4:50 PM
Low Point : -25.67 mV
Plot Scale: 1049.7 mV
High Point : 1024.00 mV

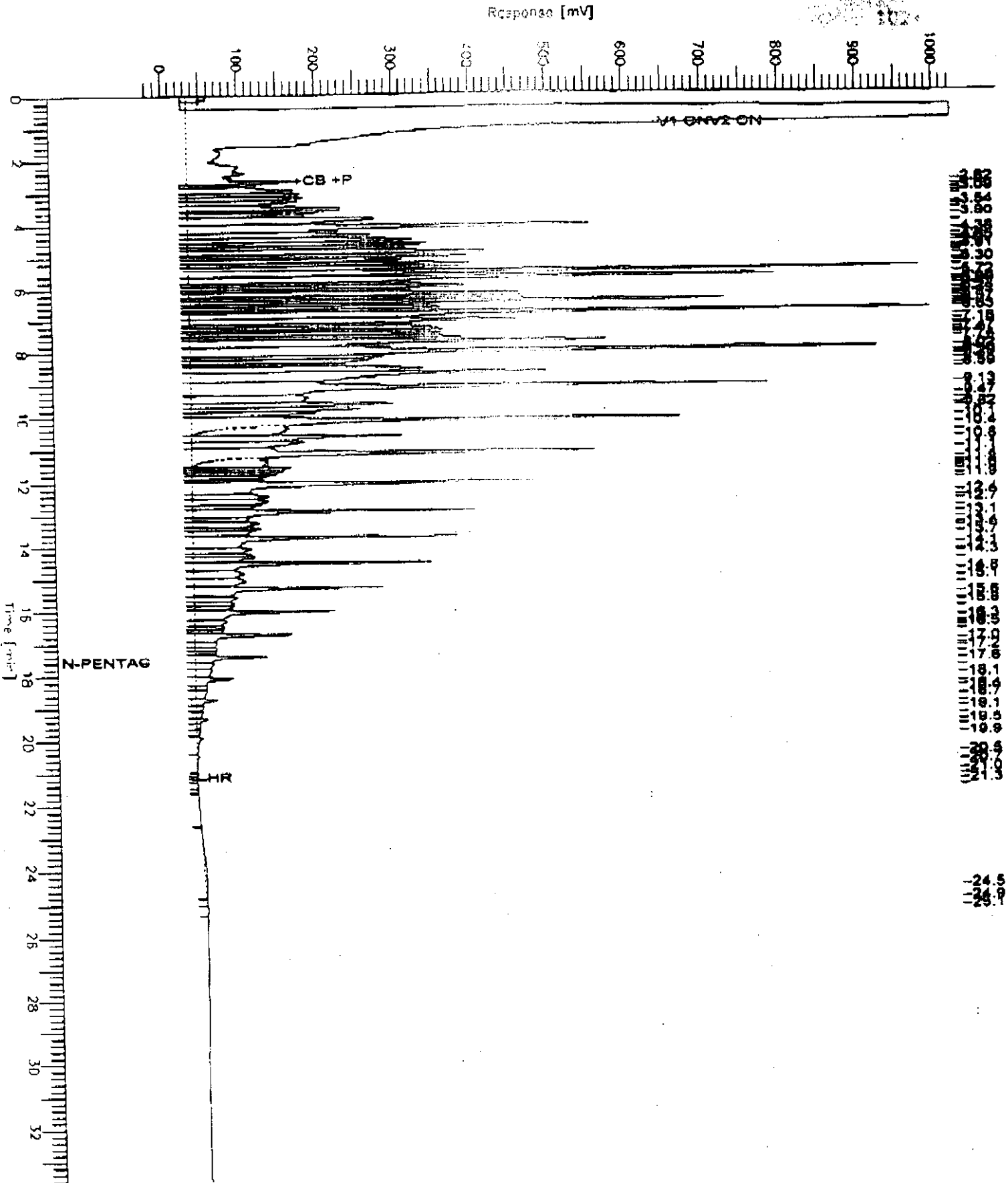

0.00
 0.50
 1.00
 1.50
 2.00
 2.50
 3.00
 3.50
 4.00
 4.50
 5.00
 5.50
 6.00
 6.50
 7.00
 7.50
 8.00
 8.50
 9.00
 9.50
 10.00
 10.50
 11.00
 11.50
 12.00
 12.50
 13.00
 13.50
 14.00
 14.50
 15.00
 15.50
 16.00
 16.50
 17.00
 17.50
 18.00
 18.50
 19.00
 19.50
 20.00
 20.50
 21.00
 21.50
 22.00
 22.50
 23.00
 23.50
 24.00
 24.50
 25.00
 25.50
 26.00
 26.50
 27.00
 27.50
 28.00
 28.50
 29.00
 29.50
 30.00
 30.50
 31.00
 31.50
 32.00
 32.50
 33.00
 33.65

-24.5
 -24.9



Sequoia Analytical

680 Chesapeake Drive
404 N. Wiget Lane
819 Striber Avenue, Suite 8

Redwood City, CA 94063
Walnut Creek, CA 94598
Sacramento, CA 95834

(650) 364-9600
(510) 988-9600
(916) 921-9600

FAX (650) 364-9233
FAX (510) 988-9673
FAX (916) 921-0100

FACSIMILE TRANSMISSION

To:

Name:

Chris Jensen

Company:

Alton Geoscience

Fax #:

(925) 606-9050

From:

Julianne C. Fegley

SEQUOIA ANALYTICAL, WALNUT CREEK

Telephone: (925) 988-9600

FAX: (925) 988-9673

Date:

5/27/99

Number of Pages (including this page):

3

Comments:

Baker Tank Resample TSC0 3137 Emeryville

If you have any problems receiving this transmission, please call (925) 988-9600. Because access to receiving equipment is not under our control, Sequoia Analytical cannot be responsible for the confidentiality of electronically transmitted data.



Sequoia Analytical

1455 McDowell Blvd. North. Ste. D
Petaluma, CA 94954
(707) 792-1865
FAX (707) 792-0342

FAX

Date 6/9/99

Number of pages including cover sheet:

TO: Dave Dewitt

FROM: Matthew Sakai
Customer Service Rep.
Sequoia Analytical
Petaluma Laboratory

Phone

Phone 707-792-7518

FAX (925)277-2361

Fax Phone 707-792-0342

CC: Julianne Fegley

REMARKS: Urgent For your review Reply ASAP Please Comment

CN and Sulfide results for Baker Tank samples from Emeryville.





Sequoia Analytical

1455 McDowell Blvd. North, Ste. D
Petaluma, CA 94954
(707) 792-1865
FAX (707) 792-0342

June 9, 1999

Julianne Fegley
Sequoia WC (Subbed In)
404 N. Wiget Lane
Walnut Creek, CA 94598

RE: Julianne Fegley/P906047

Dear Julianne Fegley

Enclosed are the results of analyses for sample(s) received by the laboratory on June 1, 1999. If you have any questions concerning this report, please feel free to contact me.

Sincerely,

A handwritten signature in black ink, appearing to read 'Matt Sakai'.

Matt Sakai
Project Manager

CA ELAP Certificate Number 2245





Sequoia Analytical

1455 McDowell Blvd. North, Ste. D
Petaluma, CA 94954
(707) 792-1865
FAX (707) 792-0342

Sequoia WC (Subbed In) 404 N. Wiget Lane Walnut Creek, CA 94598	Project: Julianne Fegley Project Number: 9906022 Project Manager: Julianne Fegley	Sampled: 6/1/99 Received: 6/1/99 Reported: 6/9/99
---	---	---

ANALYTICAL REPORT FOR P906047

Sample Description	Laboratory Sample Number	Sample Matrix	Date Sampled
Baker/9060114	P906047-01	Water	6/1/99





Sequoia Analytical

1455 McDowell Blvd. North, Ste. D
 Petaluma, CA 94954
 (707) 792-1865
 FAX (707) 792-0342

Sequoia WC (Subbed In) 404 N. Wiget Lane Walnut Creek, CA 94598	Project: Julianne Fegley Project Number: 9906022 Project Manager: Julianne Fegley	Sampled: 6/1/99 Received: 6/1/99 Reported: 6/9/99
---	---	---

**Conventional Chemistry Parameters by APHA/EPA Methods/Quality Control
 Sequoia Analytical - Petaluma**

Analyte	Date Analyzed	Spike Level	Sample Result	QC Result	Units	Reporting Limit Recov. Limits	Recov. %	RPD Limit	RPD %	Notes*
<u>Batch: 9060129</u>			<u>Date Prepared: 6/3/99</u>			<u>Extraction Method: General Preparation</u>				
<u>Blank</u>			<u>9060129-BLK1</u>							
Cyanide (total)	6/4/99			ND	mg/l	0.0100				
<u>LCS</u>			<u>9060129-BS1</u>							
Cyanide (total)	6/4/99	0.200		0.190	mg/l	80.0-120	95.0			
<u>Matrix Spike</u>			<u>9060129-MS1 P906048-01</u>							
Cyanide (total)	6/4/99	0.200	ND	0.190	mg/l	75.0-125	95.0			
<u>Matrix Spike Dup</u>			<u>9060129-MSD1 P906048-01</u>							
Cyanide (total)	6/4/99	0.200	ND	0.198	mg/l	75.0-125	99.0	20.0	4.12	
<u>Batch: 9060226</u>			<u>Date Prepared: 6/7/99</u>			<u>Extraction Method: General Preparation</u>				
<u>Blank</u>			<u>9060226-BLK1</u>							
Sulfide	6/7/99			ND	mg/l	0.100				
<u>LCS</u>			<u>9060226-BS1</u>							
Sulfide	6/7/99	1.30		1.30	mg/l	80.0-120	100			
<u>Duplicate</u>			<u>9060226-DUP1 P906048-01</u>							
Sulfide	6/7/99		ND	ND	mg/l			20.0		





Sequoia Analytical

1455 McDowell Blvd. North, Ste. D
 Petaluma, CA 94954
 (707) 792-1865
 FAX (707) 792-0342

Sequoia WC (Subbed In) 404 N. Wiget Lane Walnut Creek, CA 94598	Project: Julianne Fegley Project Number: 9906022 Project Manager: Julianne Fegley	Sampled: 6/1/99 Received: 6/1/99 Reported: 6/9/99
---	---	---

Notes and Definitions

#	Note
---	------

- DET Analyte DETECTED
- ND Analyte NOT DETECTED at or above the reporting limit
- NR Not Reported
- dry Sample results reported on a dry weight basis
- Recov. Recovery
- RPD Relative Percent Difference





Sequoia Analytical

1455 McDowell Blvd. North, Ste. D
 Petaluma, CA 94954
 (707) 792-1865
 FAX (707) 792-0342

INVOICE

Invoice To:
 Julianne Fegley
 Sequoia WC (Subbed In)
 404 N. Wiget Lane
 Walnut Creek, CA 94598

Invoice Number
 P906047-SEQ

Remit To:
 Accounts Receivable
 Sequoia Analytical
 680 Chesapeake Drive
 Redwood City, CA 94063

PO Number

Invoiced On:
 06/09/99

Received
 06/01/99

Project
 Julianne Fegley

Client
 Julianne Fegley
 Sequoia WC (Subbed In)

Terms
 NET 30

Project Number
 9906022

Project Manager
 Matt Sakai

<u>Quantity</u>	<u>Analysis/Description</u>	<u>Matrix</u>	<u>Unit Cost</u>	<u>Extended Cost</u>
Sequoia Analytical - Petaluma				
1	Cyanide (total) by EPA 335.2	Water	\$32.50	\$32.50
1	Sulfide by EPA 376.2	Water	\$17.50	\$17.50

Invoice Total: \$50.00





Sequoia Analytical

1455 McDowell Blvd. North, Ste. D
 Petaluma, CA 94954
 (707) 792-1865
 FAX (707) 792-0342

INVOICE

Invoice To:
 Julianne Fegley
 Sequoia WC (Subbed In)
 404 N. Wiger Lane
 Walnut Creek, CA 94598

Invoice Number
 P906047-SEQ

Remit To:
 Accounts Receivable
 Sequoia Analytical
 680 Chosapeake Drive
 Redwood City, CA 94063

PO Number

Invoiced On:
 06/09/99

Received
 06/01/99

Project
 Julianne Fegley

Client
 Julianne Fegley
 Sequoia WC (Subbed In)

Terms
 NET 30

Project Number
 9906022

Project Manager
 Matt Sakai

Quantity	Analysis/Description	Matrix	Unit Cost	Extended Cost
Sequoia Analytical - Petaluma				
1	Cyanide (total) by EPA 335.2	Water	\$32.50	\$32.50
1	Sulfide by EPA 376.2	Water	\$17.50	\$17.50
			Invoice Total:	\$50.00



Sub-Chain Of Custody

PET

NO. 112 P. 9/10

Sequoia Analytical
404 N. Wiget Lane
Walnut Creek, California 94598
(510) 988-9600 FAX: (510) 988-9673

Subcontracted To: PET

Turnaround Time: DAY

Report To: JCF

Due Date: 6/2

Work Order #: 9906022

Date: 6/1/99

Client: Alton Geoscience

Method of Shipment: cap bay

Project: Tosco 3737, Emeryville

Sample No.	Client ID.	Collect Date	Collect Time	Matrix	Number of Containers	Analysis
9906110	BAKER	6/1/99		water	1	Cyanide, Total; Liquid
9906114	BAKER	6/1/99		water	1	Total Sulfides; Liquid

Notes: CN bottle is unpres. - analyze anyway

CHAIN OF CUSTODY SEALS INTACT NOT INTACT

COOLER TEMPERATURE 7 °C

Relinquished By: [Signature] Date: 6/2/99 Time: _____

Received By: [Signature] Date: 6/2 Time: 1:50

Relinquished By: [Signature] Date: 6/2 Time: _____

Received By: [Signature] Date: 6/2/99 Time: 1:50

Relinquished By: _____ Date: _____ Time: _____

Received By: _____ Date: _____ Time: _____

SEQUOIA ANALYTICAL JUN. 9. 1999 4:44PM



SEQUOIA ANALYTICAL CHAIN OF CUSTODY

819 Striker Ave., Suite 8 • Sacramento, CA 95834 • (916) 921-9600 FAX (916) 921-0100
 404 N. Wiget Lane • Walnut Creek, CA 94598 • (925) 988-9600 FAX (925) 988-9673
 1455 McDowell Blvd. North, Suite D • Petaluma, CA 94954 • (707) 792-1865 FAX (707) 792-0342
 1551 Industrial Road • San Carlos, CA 94070 • (650) 232-9600 FAX (650) 232-9612

NO. 112 P. 10/10

Company Name: <u>Alton Geoscience</u>			Project Name: <u>Tosco 4 3737 Emerville</u>		
Mailing Address: <u>30 A Lindbergh Ave</u>			Billing Address (if different): <u>Tosco attn: Dave DeWitt</u>		
City: <u>Livermore</u>	State: <u>CA</u>	Zip Code: <u>94558</u>	<u>2000 Crow Cyn Rd, San Ramon, CA</u>		
Telephone: <u>925-206-9150</u>		FAX #: <u>925-606-9260</u>	P.O. #: <u>9906022</u>		
Report To: <u>Tom Seifger</u>		Sampler: <u>CJ</u>	QC Data: <input checked="" type="checkbox"/> Level II (Standard) <input type="checkbox"/> Chromatograms <input type="checkbox"/> Level III <input type="checkbox"/> Level IV		

Turnaround Standard 7 Working Days 2 Working Days
 Time: 10-15 Working Days 5 Working Days 1 Working Day
 3 Working Days ASAP

Drinking Water Waste Water Other
Analyses Requested

Client Sample I.D.	Date/Time Sampled	Matrix Desc.	# of Cont.	Cont. Type	Sequoia's Sample #	Total samples to all subs										Comments				
1. Baker	6/1 12pm	H ₂ O	2	poly	9060114 NB	X	X													
2.																				
3.																				
4.																				
5.																				
6.																				
7.																				
8.																				
9.																				
10.																				

Relinquished By: <u>Chris Jensen</u>	Date: <u>6/1</u>	Time: <u>3:50pm</u>	Received By: _____	Date: _____	Time: _____
Relinquished By: _____	Date: _____	Time: _____	Received By: _____	Date: _____	Time: _____
Relinquished By: _____	Date: _____	Time: _____	Received By Lab: <u>Normal Jensen</u>	Date: <u>6/1/99</u>	Time: <u>10:30</u>

Pink - Client

Yellow - Sequoia

White - Sequoia

JUN. 9. 1999 4:44PM SEQUOIA ANALYTICAL