

2064

ASSESSOR'S MAP 49

Code Area Nos. 14-006

1027

SCALE: 1" = 50'

(A) PM 7698 282/1
1178

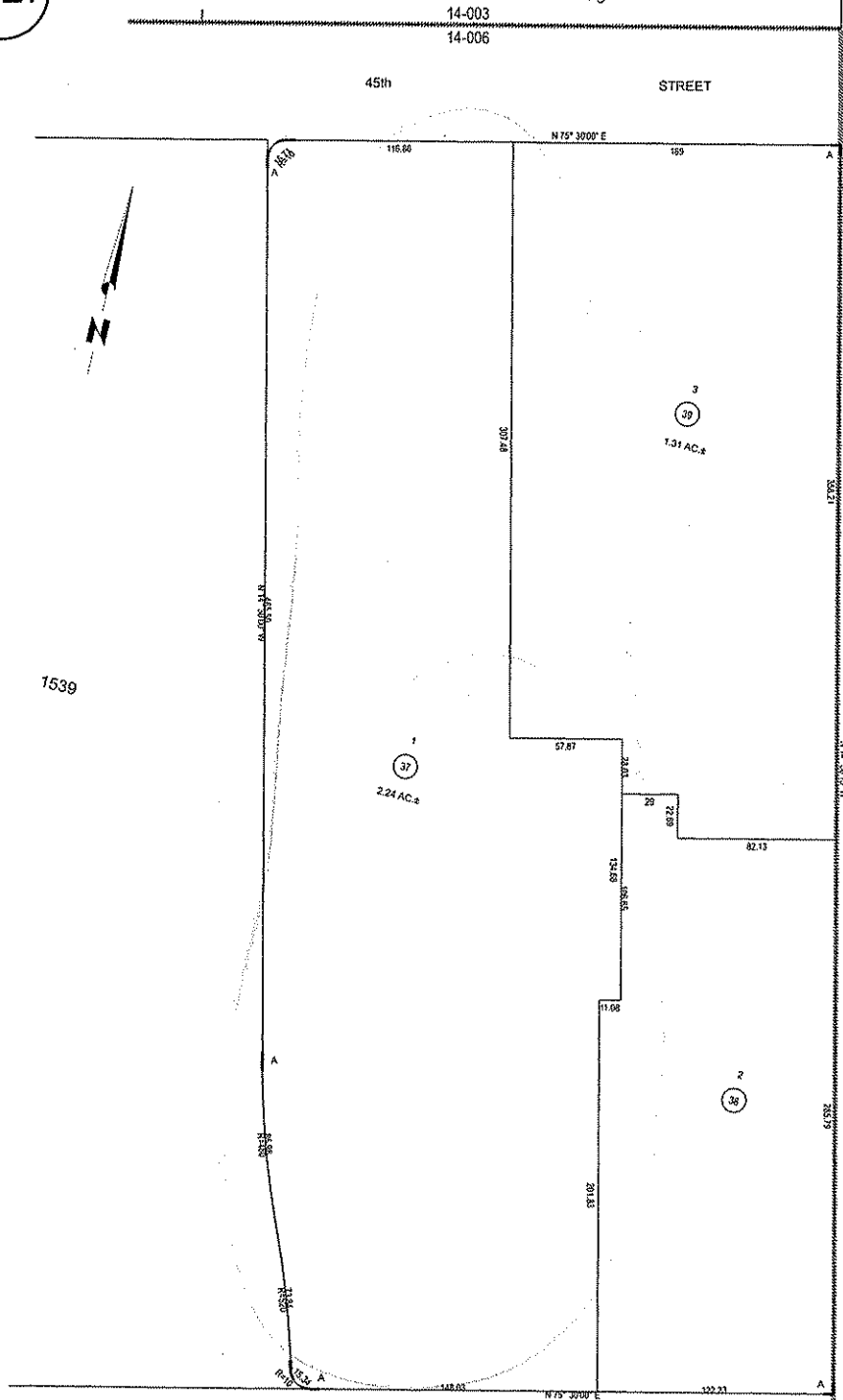

1539

1079

43rd STREET

1026

14-004
14-003
SAN PABLO AVENUE

PARK S AVENUE

618/4

618/4

618/5

ACM: SBE: 20 REF:

HPN: 39

IND PG: 3

DRAWN: 12-21-01 WL
REVISED: 10-10-05 ZC

FORMERLY: FOR BLK 1539



COUNTY OF ALAMEDA
Assessor's Office
Property Value System

[Help](#)

[New Query](#)

[History](#)

[Value](#)

[Transfer](#)

[Map](#)

[Glossary](#)

Parcel Number: **49-1027-22-2** Inactive: **Y** Lien Date: **01/01/2009** Owner: **KAISER FOUNDATION**

HOSPITALS

Property Address: **1150 PARK AVE, EMERYVILLE, CA 94608**

[Parcel History](#)

Mailing Name		Historical Mailing Address	Document Date	Document Number	Value From Trans	Parcel Use Count Tax
KAISER FOUNDATION HOSPITALS c/o INSURANCE & TAX ACCT	List Owners	1950 FRANKLIN ST FL 6, OAKLAND, CA 94612-5103	01/13/1995	1995-8226		<u>3</u> <u>3000</u>
REDEVELOPMENT AGENCY OF THE CITY OF EMERYVILLE c/o EXECUTIVE DIR	List Owners	2449 POWELL ST, EMERYVILLE, CA 94608-1643	01/13/1995	1995-8225		<u>2</u> <u>3000</u>
NEW CENTURY BEVERAGE COMPANY c/o PEPSI COLA	List Owners	1 PESI WAY, SOMERS, NY 10589	03/01/1969	TRAN-61078		<u>1</u> <u>3000</u>

All information on this site is to be assumed accurate for property assessment purposes only, and is based upon the Assessor's knowledge of each property. Caution is advised for use other than its intended purpose.

The Alameda County Intranet site is best viewed in Internet Explorer Version 5.5 or later.
 Click [here](#) for more information regarding supported browsers.

Copyright © 2001 Alameda County

Parcel History:

Now : 49-1027-22-3
49-1027-22-4

[Close Window](#)



COUNTY OF ALAMEDA
Assessor's Office
Property Value System

[Help](#)

[New Query](#)

[History](#)

[Value](#)

[Transfer](#)

[Map](#)

[Glossary](#)

Parcel Number: **49-1027-22-4** Inactive: **Y** Lien Date: **01/01/2009** Owner: **PARK EMERY ASSOCIATES LIMITED PARTNERSHIP**

Property Address: **1150 PARK AVE, EMERYVILLE, CA 94608**

[Parcel History](#)

Mailing Name		Historical Mailing Address	Document Date	Document Number	Value From Trans Tax	Parcel Count	Use
PARK EMERY ASSOCIATES LIMITED PARTNERSHIP	List Owners	675 MARINERS ISLAND BLVD , SAN MATEO, CA 94404-1062	11/07/2000	2000-331641		<u>5</u>	<u>4000</u>
KAISER FOUNDATION HOSPITALS c/o INSURANCE & TAX ACCT	List Owners	1950 FRANKLIN ST FL 6, OAKLAND, CA 94612-5103	01/13/1995	1995-8226		<u>3</u>	<u>4000</u>

All information on this site is to be assumed accurate for property assessment purposes only, and is based upon the

Assessor's knowledge of each property. Caution is advised for use other than its intended purpose.

The Alameda County Intranet site is best viewed in Internet Explorer Version 5.5 or later. Click [here](#) for more information regarding supported browsers.

Copyright © 2001 Alameda County

Parcel History:

Formerly : 49-1027-22-2

Now : 49-1539-3

[Close Window](#)



COUNTY OF ALAMEDA
Assessor's Office

[Help](#)

[New Query](#)

Property Value System

[History](#)

[Value](#)

[Transfer](#)

[Map](#)

[Glossary](#)

Parcel Number: 49-1539-3 Inactive: Y Lien Date: 01/01/2009 Owner: PARK EMERY ASSOCIATES LIMITED PARTNERSHIP

Property Address: 1150 PARK AVE, EMERYVILLE, CA 94608

[Parcel History](#)

Mailing Name	Historical Mailing Address	Document Date	Document Number	Value From Trans	Parcel Count	Use Tax
PARK EMERY ASSOCIATES LIMITED PARTNERSHIP c/o THE MARTIN GROUP	List Owners 675 MARINERS ISLAND BLVD , SAN MATEO, CA 94404-1062	11/07/2000	2000-331641		5	0000

All information on this site is to be assumed accurate for property assessment purposes only, and is based upon the Assessor's knowledge of each property. Caution is advised for use other than its intended purpose.

The Alameda County Intranet site is best viewed in Internet Explorer Version 5.5 or later.
Click [here](#) for more information regarding supported browsers.

Copyright © 2001 Alameda County

Parcel History:

Formerly : 49-1027-22-4

Now : 49-1539-3-2

[Close Window](#)



COUNTY OF ALAMEDA
Assessor's Office

[Help](#)

[New Query](#)

Property Value System

[History](#)

[Value](#)

[Transfer](#)

[Map](#)

[Glossary](#)

Parcel Number: **49-1539-3-2** Inactive: **Y** Lien Date: **01/01/2009** Owner: **PARK EMERY ASSOCIATES LIMITED PARTNERSHIP**

Property Address: **1150 PARK AVE, EMERYVILLE, CA 94608**

[Parcel History](#)

Mailing Name	Historical Mailing Address	Document Date	Document Number	Value From Trans Tax	Parcel Count	Use
PARK EMERY ASSOCIATES LIMITED PARTNERSHIP c/o THE MARTIN GROUP	List Owners 675 MARINERS ISLAND BLVD , SAN MATEO, CA 94404-1062	11/07/2000	2000-331641		<u>5</u>	<u>4000</u>

All information on this site is to be assumed accurate for property assessment purposes only, and is based upon the

Assessor's knowledge of each property. Caution is advised for use other than its intended purpose.

The Alameda County Intranet site is best viewed in Internet Explorer Version 5.5 or later.
 Click [here](#) for more information regarding supported browsers.

Copyright © 2001 Alameda County

Parcel History:

Formerly : 49-1539-3

Now : 49-1027-37
49-1027-38
49-1027-39

[Close Window](#)



COUNTY OF ALAMEDA
Assessor's Office

[Help](#)

[New Query](#)

Property Value System

[History](#)

[Value](#)

[Transfer](#)

[Map](#)

[Glossary](#)

Parcel Number: **49-1027-37** Inactive: **N** Lien Date: **01/01/2009** Owner: **PIXAR**

Property Address: **EMERY ST CSTL, EMERYVILLE, CA 94608**

[Economic Unit](#) | [Parcel History](#)

Mailing Name		Historical Mailing Address	Document Date	Document Number	Value From Trans	Parcel Count	Use Tax
PIXAR c/o WALT DISNEY STUDIOS	List Owners	500 S BUENA VISTA ST , BURBANK, CA 91521-0001	05/05/2006	TRAN- 249417		<u>2</u>	<u>3000</u>
PIXAR	List Owners	1200 PARK AVE , EMERYVILLE, CA 94608- 3677	05/27/2004	2004- 237100		<u>1</u>	<u>3000</u>
PIXAR CALIFORNIA CORPORATION	List Owners	1200 PARK AVE , EMERYVILLE, CA 94608- 3677	11/08/2002	2002- 513791		<u>1</u>	<u>3000</u>
PARK EMERY ASSOCIATES LIMITED PARTNERSHIP c/o MICHAEL BIDDLE	List Owners	675 MARINERS ISLAND BLVD , SAN MATEO, CA 94404-1062	11/07/2000	2000- 331642		<u>12</u>	<u>3000</u>

All information on this site is to be assumed accurate for property assessment purposes only, and is based upon the Assessor's knowledge of each property. Caution is advised for use other than its intended purpose.

The Alameda County Intranet site is best viewed in Internet Explorer Version 5.5 or later.
 Click [here](#) for more information regarding supported browsers.

Copyright © 2001 Alameda County