



COUNTY OF ALAMEDA  
**Assessor's Office**

**Property Value System**

[Help](#)

[New Query](#)

[History](#)

[Value](#)

[Transfer](#)

[Map](#)

[Glossary](#)

Parcel Number: **49-1511-1** Inactive: **N** Lien Date: **01/01/2017** Owner: **6655 HOLLIS OWNER LLC**  
 Property Address: **6655 HOLLIS ST, EMERYVILLE, CA 94608-1031**

Mailing Name	Historical Mailing Address	Document Date	Document Number	Value From Trans	Parcel Count	Use Tax
6655 HOLLIS OWNER LLC	<a href="#">List Owners</a> 222 KEARNY ST STE 600, SAN FRANCISCO, CA 94108-4509	11/02/2017	2017-242060		<a href="#">2</a>	<a href="#">9400</a>
MCG INVESTMENTS LLC ETAL	<a href="#">List Owners</a> 123 ESTUDILLO AVE , SAN LEANDRO, CA 94577-4701	09/29/2006	2006-369303		<a href="#">2</a>	<a href="#">9400</a>
MCG INVESTMENTS LLC ETAL	<a href="#">List Owners</a> 123 ESTUDILLO AVE , SAN LEANDRO, CA 94577	09/29/2006	2006-369302		<a href="#">2</a>	<a href="#">9400</a>
MCG INVESTMENTS LLC ETAL	<a href="#">List Owners</a> 123 ESTUDILLO AVE , SAN LEANDRO, CA 94577	09/29/2006	2006-369301		<a href="#">2</a>	<a href="#">9400</a>
MCG INVESTMENTS LLC & MCGUIRE DOROTHY D ETAL	<a href="#">List Owners</a> 123 ESTUDILLO AVE , SAN LEANDRO, CA 94577	09/29/2006	2006-369300		<a href="#">2</a>	<a href="#">9400</a>
DAVINI SHIRLEY J & MCGUIRE DOROTHY D ETAL	<a href="#">List Owners</a> 123 ESTUDILLO AVE , SAN LEANDRO, CA 94577	09/29/2006	2006-369299		<a href="#">2</a>	<a href="#">9400</a>
MCGRATH LORETTA A IN TRUST c/o DAVID D DAVINI	<a href="#">List Owners</a> 123 ESTUDILLO AVE , SAN LEANDRO, CA 94577	03/15/2002	TRAN-250686		<a href="#">2</a>	<a href="#">9400</a>
MCGRATH LORETTA A IN TRUST	<a href="#">List Owners</a> 6655 HOLLIS ST , EMERYVILLE, CA 94608-1031	04/13/1966	AY-47477		<a href="#">2</a>	<a href="#">9400</a>

All information on this site is to be assumed accurate for property assessment purposes only, and is based upon the Assessor's knowledge of each property. Caution is advised for use other than its intended purpose.

The Alameda County Intranet site is best viewed in Internet Explorer Version 5.5 or later. Click [here](#) for more information regarding supported browsers.

Copyright © 2001 Alameda County



COUNTY OF ALAMEDA  
**Assessor's Office**

**Property Value System**

[Help](#)

[New Query](#)

[History](#)

[Value](#)

[Transfer](#)

[Map](#)

[Glossary](#)

Parcel Number:**49-1511-14** Inactive:**N** Lien Date:**01/01/2017** Owner:**6655 HOLLIS OWNER LLC**  
Property Address: **6655 HOLLIS ST, EMERYVILLE, CA 94608-1031**

Mailing Name		Historical Mailing Address	Document Date	Document Number	Value From Trans	Parcel Count	Use Tax
6655 HOLLIS OWNER LLC	<a href="#">List Owners</a>	222 KEARNY ST STE 600, SAN FRANCISCO, CA 94108-4509	11/02/2017	2017-242060		<a href="#">2</a>	<a href="#">4200</a>
MCG INVESTMENTS LLC & ETAL	<a href="#">List Owners</a>	123 ESTUDILLO AVE , SAN LEANDRO, CA 94577-4701	09/29/2006	2006-369303		<a href="#">2</a>	<a href="#">4200</a>
DAVINI SHIRLEY J ETAL	<a href="#">List Owners</a>	123 ESTUDILLO AVE , SAN LEANDRO, CA 94577	09/29/2006	2006-369302		<a href="#">2</a>	<a href="#">4200</a>
DAVINI SHIRLEY J ETAL	<a href="#">List Owners</a>	123 ESTUDILLO AVE , SAN LEANDRO, CA 94577	09/29/2006	2006-369301		<a href="#">2</a>	<a href="#">4200</a>
DAVINI SHIRLEY J & MCGUIRE DOROTHY D ETAL	<a href="#">List Owners</a>	123 ESTUDILLO AVE , SAN LEANDRO, CA 94577	09/29/2006	2006-369300		<a href="#">2</a>	<a href="#">4200</a>
DAVINI SHIRLEY J & MCGUIRE DOROTHY D ETAL	<a href="#">List Owners</a>	123 ESTUDILLO AVE , SAN LEANDRO, CA 94577	09/29/2006	2006-369299		<a href="#">2</a>	<a href="#">4200</a>
MCGRATH LORETTA A IN TRUST c/o DAVID D DAVINI	<a href="#">List Owners</a>	123 ESTUDILLO AVE , SAN LEANDRO, CA 94577	03/15/2002	TRAN-250686		<a href="#">2</a>	<a href="#">4200</a>
MCGRATH LORETTA A IN TRUST	<a href="#">List Owners</a>	6655 HOLLIS ST , EMERYVILLE, CA 94608-1031	04/13/1966	AY-47477		<a href="#">2</a>	<a href="#">4200</a>

All information on this site is to be assumed accurate for property assessment purposes only, and is based upon the Assessor's knowledge of each property. Caution is advised for use other than its intended purpose.

The Alameda County Intranet site is best viewed in Internet Explorer Version 5.5 or later.  
Click [here](#) for more information regarding supported browsers.

Copyright © 2001 Alameda County

ASSESSOR'S MAP 49 Map of the Maxwell Tract (bk. 5 Pg. 21)  
Scale 1"=60ft

Code Area No. 14-006

1511

1508 1509

Hollis Street

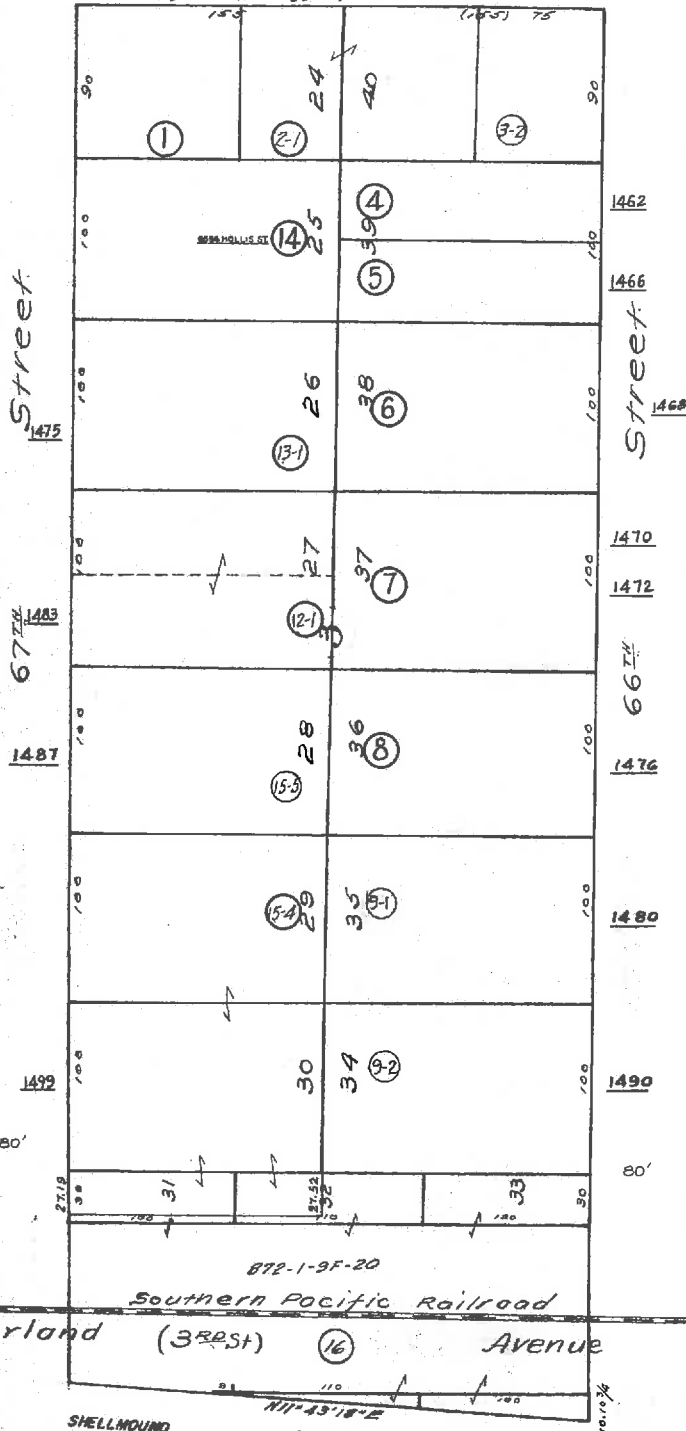

1512

67th Street

66th Street

1510

Overland (3rd St) Avenue

SHELLMOUND (BAY STREET) STREET

1490

1510