



R058

76 Broadway
Sacramento, CA 95818
phone 916.558.7676
fax 916.558.7639

January 19, 2005

Mr. Don Hwang
Alameda County Health Agency
1131 Harbor Bay Parkway, Suite 250
Alameda, CA 94502

Re: **Document Transmittal**
Fuel Leak Case
76 Station #6129
3420 35th Avenue
Oakland, CA

Dear Mr. Hwang:

Please find attached Miller Brook's *Quarterly Summary Report, dated 1/21/05*, and TRC's *Quarterly Monitoring Report, dated 1/10/05* for the above referenced site. I declare, under penalty of perjury, that to the best of my knowledge the information and/or recommendations contained in the attached proposal or report is true and correct.

If you have any questions or need additional information, please call me at (916) 558-7666.

Sincerely,

Thomas H. Kosel
Site Manger, Risk Management and Remediation
ConocoPhillips
76 Broadway, Sacramento, CA 95818

Attachment

cc: Jed Douglas, MB



January 21, 2005

Mr. Donald Hwang
Alameda County Department of Public Health
1131 Harbor Bay Parkway, Suite 250
Alameda, CA 94502

RE: **Quarterly Summary Report-Fourth Quarter 2004**
Miller Brooks Environmental, Inc. Project No.: 06-459-6129-04

Dear Mr. Hwang:

On behalf of ConocoPhillips Company (ConocoPhillips), Miller Brooks Environmental, Incorporated (Miller Brooks) is forwarding the quarterly summary report for the following location:

Service Station

76 Service Station No. 6129
COP NO. WNO.4583

Location

3420 35th Avenue
Oakland, California

Sincerely,
Miller Brooks Environmental, Incorporated



Jed Douglas, R.G. No. 7516
Senior Geologist

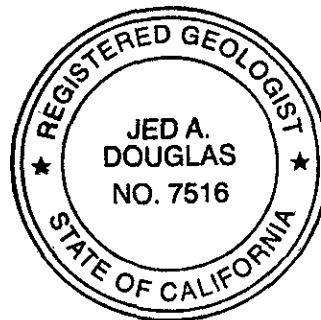

Attachment: Site Plan

cc: Mr. Thomas Kosel, ConocoPhillips

groundwater monitoring and sampling event, conducted on November 23, 2004, groundwater was present at depths ranging from 28.48 to 29.35 feet below the top of casing (TOC). The groundwater flow direction was towards the southwest at a gradient of 0.02 ft/ft, consistent with historical events. During the November 2004, sampling event, TPHg and MTBE were present at concentrations up to 1,500 and 1,800 µg/L, respectively. Benzene was not reported at or above the laboratory detection limits during the sampling event.

REMEDIATION STATUS

In 1991, based on the results from borings EB1 through EB4, approximately 230 cubic yards of soil were excavated from an area between the dispenser islands and around well MW-3.

CHARACTERIZATION STATUS

The soil and groundwater beneath the site have not been delineated.

RECENT CORRESPONDENCE

There was no correspondence during the reporting period.

THIS QUARTER ACTIVITIES (Fourth Quarter 2004)

1. TRC Companies Inc., (TRC) performed the quarterly monitoring and sampling event at the site.

WASTE DISPOSAL SUMMARY

No waste was generated during the reporting period.

NEXT QUARTER ACTIVITIES (First Quarter 2005)

1. ConocoPhillips has selected ATC Associates, Inc. (ATC) as the new lead consultant for this site.
2. Miller Brooks will complete and submit the results of the sensitive receptor survey for the site.
3. TRC will conduct the quarterly groundwater monitoring and sampling event at the site.

CONSULTANT: Miller Brooks Environmental, Incorporated

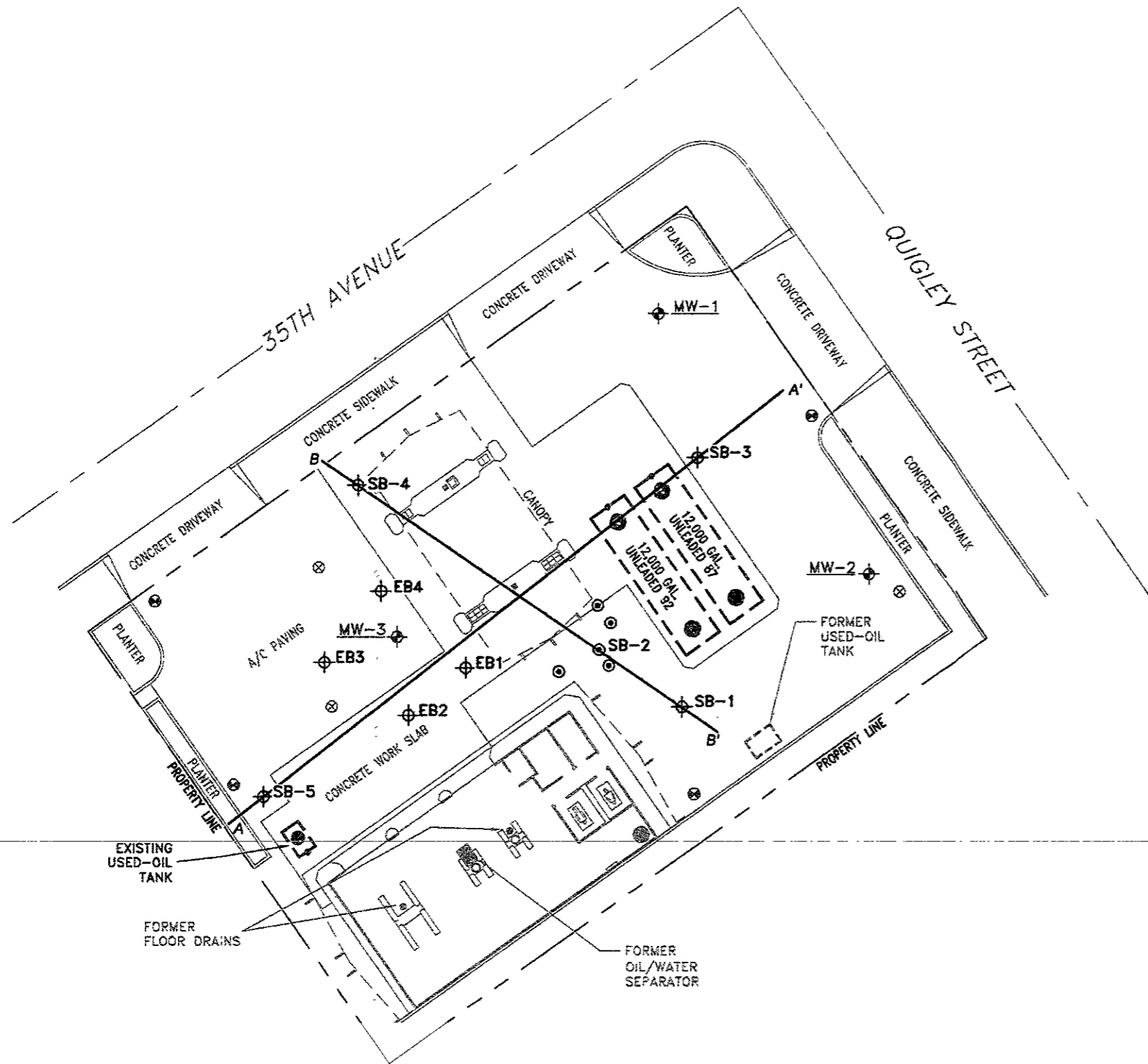

LEGEND

- MW-3 GROUNDWATER MONITORING WELL
- EB1 SOIL BORING LOCATIONS (1990)
- SB-2 ATTEMPTED SOIL BORING
- SB-5 SOIL BORING LOCATIONS (2003)
- PROPOSED GROUNDWATER MONITORING WELL LOCATION
- PROPOSED SOIL BORING LOCATION
- GASOLINE UNDERGROUND STORAGE TANK
- DISPENSER ISLAND
- HOIST

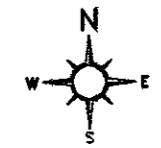

720 SOUTHPOINT BLVD., SUITE 207 PETALUMA, CA. 94954 (707) 765-0466	DRAWN BY: AIL DATE: 11/19/03 REVISED BY: SLS	SITE PLAN	FIGURE 2
	REVISED: 09/28/04 APPROVED BY: JAD		
	PROJECT NO. 06-459-6129-03	DATE: ---	FILE: K:\DWGS\C-P\NO. 6129 (3420 35TH ST, OAKLAND)\SITE PLAN DATE PLOTTED: 09/28/04