

RO 58



720 Southpoint Blvd. Suite 207  
Petaluma, CA 94954  
Phone (707) 765-0466, Fax (707) 765-0366

# TRANSMITTAL

TO: Mr. Donald Hwang  
Alameda County Dept. of Public Health  
1131 Harbor Bay Parkway, Suite 250  
Alameda, CA 94502

DATE:  
PROJECT NO.  
SUBJECT:

October 28, 2004  
06-459-6129-04  
76 Service Station 6129  
Oakland, California

Alameda County  
Environmental Health  
NOV 01 2004

From: Jeremy Smith

### WE ARE SENDING YOU:

COPIES	DATED	DESCRIPTION
1	10/28/04	Third Quarter Site Status Report
1	10/14/04	TRC 3 <sup>rd</sup> Quarter Monitoring Report

### THESE ARE TRANSMITTED as checked below:

- For review and comment
- As Requested
- For Approval
- Approved as submitted
- Approved as noted
- Returned for corrections
- For your files
- For your use
- As noted below

### COMMENTS:

Attached is a copy of the Third Quarter 2004 Site Status Report as well as the TRC monitoring report for the above referenced site.

Signed: 

COPIES TO: Mr. Thomas Kosel, ConocoPhillips,



76 Broadway  
Sacramento, CA 95818  
phone 916.558.7676  
fax 916.558.7639

October 25, 2004

Mr. Don Hwang  
Alameda County Health Agency  
1131 Harbor Bay Parkway, Suite 250  
Alameda, CA 94502

Re: **Document Transmittal**  
Fuel Leak Case  
76 Station #6129  
3420 35th Avenue  
Oakland, CA

Dear Mr. Hwang:

Please find attached Miller Brook's *Quarterly Summary Report, dated 10/28/04*, and TRC's *Quarterly Monitoring Report, dated 10/14/04* for the above referenced site. I declare, under penalty of perjury, that to the best of my knowledge the information and/or recommendations contained in the attached proposal or report is true and correct.

If you have any questions or need additional information, please call me at (916) 558-7666.

Sincerely,

A handwritten signature in black ink, appearing to read "Thomas H. Kosel".

Thomas H. Kosel  
Site Manger, Risk Management and Remediation  
ConocoPhillips  
76 Broadway, Sacramento, CA 95818

Attachment

cc: Jed Douglas, MB



October 28, 2004

Mr. Donald Hwang  
Alameda County Department of Public Health  
1131 Harbor Bay Parkway, Suite 250  
Alameda, CA 94502

RE: **Quarterly Summary Report-Third Quarter 2004**  
Miller Brooks Environmental, Inc. Project No.: 06-459-6129-04

Dear Mr. Hwang:

On behalf of ConocoPhillips Company (ConocoPhillips), Miller Brooks Environmental, Incorporated (Miller Brooks) is forwarding the quarterly summary report for the following location:

**Service Station**

76 Service Station No. 6129  
COP NO. WNO.4583

**Location**

3420 35<sup>th</sup> Avenue  
Oakland, California

Sincerely,  
**Miller Brooks Environmental, Incorporated**

  
Jed Douglas, R.G. No. 7516  
Senior Geologist

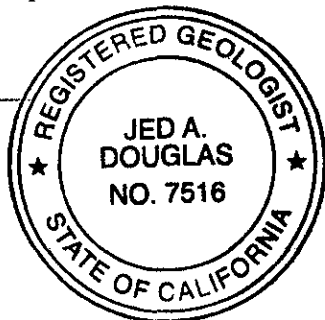

Attachment: Site Plan

cc: Mr. Thomas Kosel, ConocoPhillips

present at depths ranging from 29.61 to 30.65 feet below the top of casing (TOC). The groundwater flow direction was towards the west/southwest at a gradient of 0.014 ft/ft consistent with historical events. During the August 2004, sampling event, TPHg and MTBE were present at concentrations up to 1,700 and 2,600 µg/L, respectively. Benzene was not reported at or above the laboratory detection limits during the sampling event.

#### **REMEDIATION STATUS**

In 1991, based on the results from borings EB1 through EB4, approximately 230 cubic yards of soil were excavated from an area between the dispenser islands and around well MW-3.

#### **CHARACTERIZATION STATUS**

The soil and groundwater beneath the site have not been delineated.

#### **RECENT CORRESPONDENCE**

On July 28, 2004, Miller Brooks received a letter from the Alameda County Health Care Services to ConocoPhillips dated July 23, 2004. The letter was in response to the Miller Brooks Limited Phase II Site Assessment Report dated November 25, 2003. The letter requested that a Work Plan be submitted in order to define the horizontal and vertical extent of the hydrocarbon plume.

#### **THIS QUARTER ACTIVITIES (Third Quarter 2004)**

1. TRC Companies Inc., (TRC) commenced quarterly monitoring and sampling events at the site.

#### **WASTE DISPOSAL SUMMARY**

No waste was generated during the reporting period.

#### **NEXT QUARTER ACTIVITIES (Fourth Quarter 2004)**

1. Miller Brooks plans to submit a Work Plan detailing the proposed installation of four groundwater monitoring wells and three soil borings to delineate the vertical and horizontal extent of soil and groundwater hydrocarbon impact.
2. Miller Brooks will submit a report detailing the results of the subsurface utility study.
3. Miller Brooks will complete and submit the results of the sensitive receptor survey for the site.
4. TRC will conduct the quarterly groundwater monitoring and sampling event at the site.

**CONSULTANT:** Miller Brooks Environmental, Incorporated

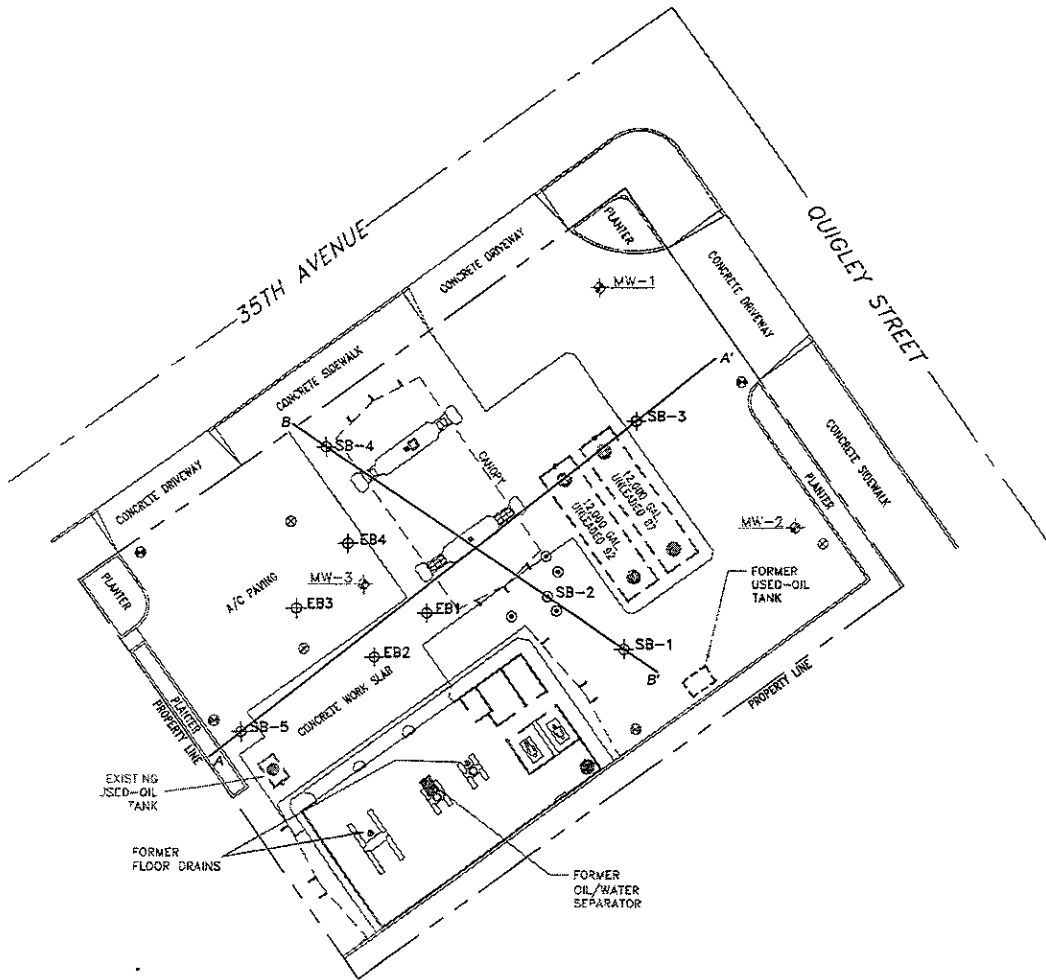

**LEGEND**

- MW-3 GROUNDWATER MONITORING WELL
- EB1 SOIL BORING LOCATIONS (1990)
- SB-2 ATTEMPTED SOIL BORING
- SB-5 SOIL BORING LOCATIONS (2003)
- PROPOSED GROUNDWATER MONITORING WELL LOCATION
- PROPOSED SOIL BORING LOCATION
- GASOLINE UNDERGROUND STORAGE TANK
- DISPENSER ISLAND
- HOIST

0 30 Feet  
SCALE



	DRAWN BY: AIL	SITE PLAN	<b>FIGURE</b>  <b>2</b>
	DATE: 11/19/03		
720 SOUTHPOINT BLVD., SUITE 207 PETALUMA, CA. 94954 (707) 765-0466	REVISOR: SLS	76 STATION NO. 6129 3420-35TH AVENUE OAKLAND, CA.	
PROJECT NO. 06-459-6129-03	APPROVED BY: JAD	FILE: K:\DWGS\C-P\NO. 6129 (3420 35TH ST, OAKLAND)\SITE PLAN	DATE PLOTTED: 03/28/04