



A Report Prepared for:

Allen Matkins Leck Gamble & Mallory, LLP  
333 Bush Street, 17<sup>th</sup> Floor  
San Francisco, California 94104

**PHASE I  
ENVIRONMENTAL SITE ASSESSMENT  
6390 CHRISTIE AVENUE  
EMERYVILLE, CALIFORNIA**

**JANUARY 21, 2005**

*[Conforms with 40 CFR Part 312,  
All Appropriate Inquiries  
September 19, 2008]*

By:

  
Julie L. Turnross, R.E.A.  
Senior Environmental Scientist

  
William W. Mast, R.G.  
Associate Engineer

**241.062.02.001**

**TABLE OF CONTENTS**

---

LIST OF ILLUSTRATIONS ..... iv

1.0 INTRODUCTION .....1

    1.1 Purpose and Scope of Work .....1

    1.2 Special Terms and Conditions .....1

    1.3 Limitations .....1

2.0 SITE DESCRIPTION .....2

    2.1 Location.....2

    2.2 Site and Vicinity Characteristics.....2

    2.3 Physical Setting.....2

    2.4 Geology and Hydrogeology .....2

    2.5 Descriptions of Existing Onsite Structures and Improvements.....3

        2.5.1 Structures and Current Use .....3

        2.5.2 Other Improvements.....3

    2.6 Current Uses of Adjoining Properties .....3

    2.7 Past Uses of the Property and Adjoining Properties .....4

        2.7.1 Aerial Photograph Review .....4

        2.7.2 Historical Sanborn Maps .....5

        2.7.3 City Directories .....6

        2.7.4 Historical Topographic Maps.....7

        2.7.5 Previous Historical Investigations.....7

        2.7.6 Property Owner Interviews .....7

3.0 PREVIOUS ENVIRONMENTAL INVESTIGATIONS .....7

4.0 RECORDS REVIEW .....8

    4.1 Environmental Liens.....8

    4.2 Standard Environmental Record Sources .....8

    4.3 Regulatory Agency Database Report Summary..... 10

5.0 SITE INSPECTION ..... 14

    5.1 Chemicals/Hazardous Substances Containers ..... 14

    5.2 Storage Tanks ..... 14

    5.3 Indications of PCBs ..... 14

    5.4 Solid Waste Disposal ..... 14

    5.5 Other Conditions of Concern..... 15

        5.5.1 Asbestos Issues ..... 15

        5.5.2 Lead-Based Paint Issues ..... 15

        5.5.3 Radon Issues ..... 15

6.0 FINDINGS AND CONCLUSIONS ..... 15

7.0 REFERENCES ..... 17

**TABLE OF CONTENTS**  
**(Continued)**

---

ILLUSTRATIONS

APPENDICES

- A - RGA ENVIRONMENTAL 1996 PHASE I ESA UPDATE
- B - ENVIRONMENTAL REGULATORY DATABASE REPORT
- C - PERTINENT INFORMATION FROM PRIOR INVESTIGATIONS  
RELATED TO FORMER UNDERGROUND STORAGE TANK  
AT 6340 CHRISTIE AVENUE
- D - PERTINENT ENVIRONMENTAL DATA FROM NEARBY  
SITES
- E - 1996 GROUNDWATER MONITORING REPORT FOR  
ADJACENT EMERY BAY MARKETPLACE

DISTRIBUTION

## LIST OF ILLUSTRATIONS

---

Plate 1	Site Location Map
Plate 2	Site Plan and Vicinity Map
Plates 3 - 5	Site Photographs



## **1.0 INTRODUCTION**

### **1.1 Purpose and Scope of Work**

This report presents the results of a Phase I Environmental Site Assessment (ESA) of the commercial building at 6390 Christie Avenue in Emeryville, California (Plate 1). PES Environmental, Inc. (PES) was retained by Allen Matkins Leck Gamble & Mallory, LLP (Allen Matkins) to evaluate the potential for onsite and/or offsite releases of hazardous materials to have affected the subject property. The investigation is being conducted in connection with legal advice being provided by Allen Matkins to TMG Partners (TMG), which is considering purchase of the property from the current owner, Mr. Tom Wolfman. PES understands that TMG's intended use of the property is to demolish the existing structure and redevelop it for mixed uses (e.g., commercial with residential on the upper floors).

The ESA was performed in general accordance with American Society for Testing and Materials (ASTM) guidelines for Phase I Environmental Site Assessments (ASTM E 1527-00), and the Service Agreement for the work (Reference No. 24106202S002). PES conducted the following tasks during the ESA:

- Reviewed Federal, State, and local agency databases to identify nearby sites which have reported the use, storage, or release of hazardous materials;
- Reviewed historical aerial photographs, City Directories, topographic maps and other historical sources for the subject property and surrounding area to evaluate prior land uses;
- Reviewed environmental reports describing previous environmental investigations on the subject property and in the site vicinity;
- Reviewed regulatory agency records for the site and nearby properties;
- Interviewed individuals with knowledge of the site;
- Conducted an inspection of the subject property and a reconnaissance of the surrounding area to provide an assessment of the potential for contamination of the subject property from onsite and/or offsite sources; and
- Prepared this report presenting the results of the Phase I ESA investigation.

### **1.2 Special Terms and Conditions**

PES was not provided chain-of-title documentation. There are no special terms or conditions for this project.

### **1.3 Limitations**

This Phase I Environmental Site Assessment was performed in accordance with practices and procedures generally accepted in the consulting engineering field at the time and place they were performed. Our professional judgment to assess the potential for contamination, including any identified herein, is based on limited data; no warranty is given or implied.

The Phase I Environmental Site Assessment was prepared at the request of Allen Matkins as part of the due diligence for acquisition of the property by TMG Partners or an affiliate, and may be relied on only by TMG, the TMG affiliates, if any, formed to acquire the property, and as identified in the Service Agreement.

## **2.0 SITE DESCRIPTION**

### **2.1 Location**

The subject property consists of an approximately 14,400 square foot commercial building and associated parking lot at the southeast corner of Christie Avenue and 64<sup>th</sup> Street in Emeryville, Alameda County, California (Plate 1). The site has addresses of 6390 Christie Avenue and 1609 64<sup>th</sup> Street. The site is bounded on the north by 64<sup>th</sup> Street, on the east by Emery Bay Marketplace, on the south by a vacant commercial office building, and on the west by Christie Avenue. Access to the parking lot is from 64<sup>th</sup> Street.

### **2.2 Site and Vicinity Characteristics**

The subject property covers approximately 0.6 acres and consists of a single-story commercial building and associated parking lot. The site is identified by Alameda County Assessor's Parcel Number 049-1492-006-01. The site is located in a former industrial area of Emeryville, which has been undergoing redevelopment for residential and commercial purposes since the mid-1980s.

### **2.3 Physical Setting**

PES reviewed the Oakland West Quadrangle United States Geological Survey (USGS) 7.5-minute topographic map (1993) to evaluate the physical setting. According to the map, the subject property is situated at an elevation of approximately 10 feet above mean sea level, and the terrain slopes gently to the west-southwest. The nearest surface water body is San Francisco Bay, located approximately 500 feet west of the subject property.

### **2.4 Geology and Hydrogeology**

Based on the results of investigations performed in the site vicinity, soils in the area consist primarily of clayey and silty sand fill material overlying native Bay Mud. In the area north of 64<sup>th</sup> Avenue, previously used as the City of Emeryville's landfill (refer to Section 3.2.2), the fill material contains inert construction materials, including tarpaper, wood, plastic, glass, and rubber. These materials may also be present beneath the subject property. Fill thickness is

estimated at approximately 3 to 15 feet in the site vicinity. The Bay Mud consists of clays and organic material. Depth to shallow groundwater in the site vicinity has been observed at approximately 4 to 12 feet below ground surface (bgs). During prior groundwater investigations performed at the site (see Section 3.3), the groundwater flow direction was observed to be southeasterly to southwesterly. However, based on topography and the results of groundwater investigations performed in the site vicinity, groundwater flow in the site vicinity is generally expected to be west-southwesterly.

The Federal Emergency Management Agency (FEMA) map for the subject property area shows the subject property is not within a 100- or 500-year year flood zone. According to the U.S. Fish and Wildlife 2002 National Wetlands Inventory, there are no wetlands present at the subject property or in the immediate vicinity.

## **2.5 Descriptions of Existing Onsite Structures and Improvements**

### **2.5.1 Structures and Current Use**

The subject property is developed with a single-story commercial building and associated parking lot. At the time of PES' site inspection, the building was occupied by Inter-Tel Technologies and ProMEETium and used primarily for offices and warehousing (refer to Section 5.0 for details).

### **2.5.2 Other Improvements**

Gas and electric service is provided to the subject property by Pacific Gas & Electric. Potable water and sanitary sewer services are provided by City of Emeryville.

## **2.6 Current Uses of Adjoining Properties**

PES conducted a reconnaissance of the surrounding area to assess whether neighboring properties pose potential environmental concerns to the subject site. Adjacent land uses are identified on Plate 2. Adjacent properties are undeveloped or used for commercial purposes. The results of our surrounding area reconnaissance are presented below.

### **Property to the North**

The subject property is bordered on the north by 64<sup>th</sup> Street. Across 64<sup>th</sup> Street are the Bay Center Apartments. Facilities historically present at the Bay Center site are listed on several environmental databases (refer to Section 4.3).

Property to the East

The subject property is bordered on the east by parking and a driveway on the Emery Bay Marketplace retail/office property (Marketplace). Beyond the driveway is a movie theater, which is also part of the Marketplace. Facilities historically present at the Emery Bay Marketplace site are listed on several environmental databases (refer to Section 4.3). Beyond the theater are Bay Street and railroad tracks.

Property to the South

The subject property is bordered to the south by a small, vacant office building. The building, formerly occupied by Lerer Brothers Transmission, is listed on the leaking underground storage tank (LUST) and HAZNET databases (refer to Section 4.3). Beyond the building are another driveway and parking lot of the Marketplace commercial property.

Property to the West

The subject property is bordered to the west by Christie Avenue. Further west are vacant commercial buildings undergoing demolition and removal. According to City of Emeryville records, this area is scheduled for redevelopment, as discussed further in Section 4.3. Beyond lie U.S. Interstate 80 and San Francisco Bay.

**2.7 Past Uses of the Property and Adjoining Properties**

Historical site use information was obtained through a review of historical aerial photographs, Sanborn Fire Insurance Maps, City Directories, historical topographic maps, previous environmental reports, and an interview with the property owner.

**2.7.1 Aerial Photograph Review**

Aerial photographs from March 24, 1947; September 16, 1949; July 7, 1959; May 2, 1969; April 24, 1973; June 22, 1981; March 30, 1988; August 16, 1996; and August 24, 2003 were provided digitally by Pacific Aerial Surveys in Oakland, California. The results of the aerial photograph review are as follows:

The Subject Property

Photographs from 1947 and 1949 show the subject property as vacant land. Surficial grading or filling appears to be occurring in both photos. On the 1959 photograph, the western end of the subject property is in use as a paved parking lot. The lot appears to be associated with a commercial building present west of the subject property across Christie Avenue. Aerial photographs from 1969 through 2003 show the subject property building present as currently existing.

## Surrounding Properties

The 1947 aerial photograph shows commercial buildings south, east, and north of the subject property. On the 1949 photograph, 64<sup>th</sup> Street appears to be under construction near the subject property, and grading activities are visible in the immediate vicinity. The surrounding area is primarily in commercial use. Four large aboveground storage tanks (ASTs) are present at a commercial facility east of the subject property, along the railroad tracks. Additional smaller ASTs are present further southeast of the subject property at a facility that shows evidence of significant staining over a large area. The area north of the subject property, across 64<sup>th</sup> Street, appears to be in use as an unpaved storage yard or landfill.

On the 1959 aerial photograph, a new commercial building is present west of the subject property across Christie Avenue, and the storage yard north of the subject property has been cleared and graded. On the 1969 photograph, the graded area north of the site is in use as a paved truck yard with a commercial building, and the commercial buildings and four ASTs east of the site have been replaced with a commercial building and paved parking area. A commercial building is present immediately south of the subject property on previously undeveloped property, and additional commercial buildings are present to the west.

The 1973 photograph shows the presence of a new commercial building northeast of the subject property. A large darkened area is visible in the parking area of the commercial building immediately east of the subject property. No significant changes are visible on the 1981 photograph. On the 1988 photograph, the currently existing Bay Center Apartments have been constructed north of the subject property, the currently existing office buildings and condominium tower are present northwest and southwest of the subject property, respectively, and the area east and further southeast of the subject property has been cleared and graded. On the 1996 photograph, Emery Bay Marketplace redevelopment project appears to have been completed east and southeast of the subject property.

### **2.7.2 Historical Sanborn Maps**

Historical Sanborn Fire Insurance Maps from 1907, 1931, and 1952 were reviewed at Bancroft Library, University of California, Berkeley, California. Sanborn Fire Insurance Maps from 1967 and 1969 were obtained from EDR. The results of the Sanborn map review are as follows:

#### The Subject Property

Sanborn Maps from 1907 and 1931 indicate the subject property was part of San Francisco Bay. The 1952 Sanborn Map did not extend to the subject property. Sanborn maps from 1967 and 1969 show the subject property occupied by the currently existing building. Building use is indicated as a tool warehouse in the western portion of the building, with a photo lab shown in the eastern third of the building.

Surrounding Properties

Sanborn Maps from 1907 and 1931 show the area east of the subject property, adjacent to the historical San Francisco Bay line, occupied by LaCoste Fertilizer and Bone Works. Hog pens and slaughterhouses are shown northeast of the subject property. The 1952 Sanborn Map shows the area east of the subject property occupied by The Paraffine Companies. Four large and six smaller aboveground storage tanks are shown at the facility, in approximately the same locations as shown on the 1949 aerial photograph (refer to Section 2.7.1).

Surrounding property uses on the 1967 and 1969 Sanborn maps are shown as commercial or industrial. A motor freight and truck repair facility is shown immediately east of the subject property at the former location of The Paraffine Companies. West of the subject property, across Christie Avenue, is Emeryville Industrial Park, which includes a telephone company training center, hospital equipment warehouse, electronics service facility, electric sign service, and a vacant unit. Garrett Freightlines, Inc. is shown north of the subject property, across 64<sup>th</sup> Street, and Lacoste Meat Company and Farmer’s Packing Company is shown to the northeast. The area immediately south of the subject property is occupied by an industrial machinery warehouse. Railroad tracks are present east of the subject property adjacent to the meat company and motor freight/truck repair facility.

**2.7.3 City Directories**

Haines Criss-Cross City Directories from 1973 through 2003 were reviewed at the Oakland Public Library in Oakland, California. The results of PES’ City Directory review for the subject property addresses are summarized below. Listings for the surrounding properties were mixed commercial and residential.

**Table 1  
Haines Criss-Cross Directory Listings**

Year	1609 64 <sup>th</sup> Street	6390 Christie Avenue
1973	Audio Specialists FW Dodge Scan	Snap On Tool
1978	Associated Services Co. Audio Specialists Royalty Coffee	Snap On Tool
1983	Mark Starr Tapes East Shore Printing	No listing
1987	No listing	No listing
1992	Adept Ent. Jam Graphic Design	No listing
1996	Levine/Sequoia Appraisal Group	InterTel Technologies
2001	Wood Associates	InterTel Technologies G. Wolfman
2003	ProMeetium	InterTel Technologies G. Wolfman

#### **2.7.4 Historical Topographic Maps**

PES reviewed the Oakland West Quadrangle United States Geological Survey 7.5-minute topographic maps from 1980 and 1993. The 1980 map shows the subject property building and adjacent buildings to the south and west as currently existing. Commercial buildings that no longer exist are shown north and east of the subject property. The 1993 map shows the subject property and vicinity in a developed urban area without building footprints shown.

#### **2.7.5 Previous Historical Investigations**

Numerous historical investigations were performed in the subject property area during redevelopment activities in the 1980s (refer to Section 4.3). Based on a review of historical topographic maps and other historical maps, the results of previous investigations (LFR, 2004; GTI, 1989; Woodward-Clyde, 1987) indicated that this area of Emeryville was formerly tidal flats. As Emeryville expanded from the late 1800s through at least the 1930s, tidal lands were filled, primarily with imported soil and in certain areas, construction debris (wood, bricks, etc.).

#### **2.7.6 Property Owner Interviews**

PES interviewed Mr. Tom Wolfman, owner of the subject property, concerning historical use of the building. Mr. Wolfman indicated that he has owned the building since approximately 1989. In approximately 1990, Mr. Wolfman removed a sub-ground level truck bay and associated sumps, replacing it with the currently existing parking lot configuration. No evidence of contamination was reportedly encountered during removal activities.

Mr. Wolfman reported that historical tenants at the larger tenant space have been Inter-Tel Technologies (1994 to present) and Sybase (1989 to 1994). Historical tenants in the smaller space during Mr. Wolfman's ownership have included an advertising firm and Dictaphone. According to Mr. Wolfman, previous and current tenants have used the space primarily for offices and warehousing, and there has been no known hazardous material use.

### **3.0 PREVIOUS ENVIRONMENTAL INVESTIGATIONS**

RGA Environmental, Inc. (RGA) performed a Phase I ESA Update for the subject property in October 1996 on behalf of Sumitomo Bank. A copy of the report is included as Appendix A. RGA's report updated a Phase I ESA prepared by Tetra Tech dated May 31, 1994, but which was not available for PES's review. Mr. Wolfman reported he no longer had a copy of the report.

The results of RGA's and Tetra Tech's historical research (as reported by RGA) indicated the subject property was undeveloped prior to construction of the existing building in 1966. RGA reported that Tetra Tech, in their 1994 ESA, concluded that there were no obvious signs of contamination or evidence of poor housekeeping at the subject property. RGA further

indicated that Tetra Tech reported the presence of sites within the subject property vicinity that may have an effect on soil or groundwater at the subject property. RGA did not list the specific sites identified by Tetra Tech.

RGA's review of environmental records identified a 1986 spill of concrete sealer at the subject property building. Documentation provided in RGA's report indicated concrete sealer containing xylenes and polymeric resin had spilled in a below-grade dock/ramp area on the north side of the building and accumulated in a 2-foot deep concrete sump. Spilled material was removed from the sump and parking lot storm drain, and the areas were subsequently cleaned. Removed material was disposed offsite. No further action was reportedly required by regulatory agencies. The below-grade dock/ramp area was removed in approximately 1990, as discussed in Section 2.7.6.

RGA also identified an ongoing environmental investigation at the adjacent Emery Bay Marketplace site, located south and east of the subject property. RGA did not review results of environmental investigations, but concluded, based on its upgradient location, that the site had the potential to affect environmental conditions at the subject property. RGA noted the presence of a transmission repair facility (formerly Lerer Brothers Transmission at 6340 Christie Avenue) adjacent to the subject property to the south. RGA observed visible staining and drums containing unknown material at the facility. RGA noted that work practices at the site had the potential to affect the subject property.

At the time of RGA's site inspection, the subject property was occupied by three tenants. RGA did not identify the tenants; however no significant environmental concerns associated with use of the subject property were noted. RGA concluded that, based upon existing interior building materials and extensive remodeling performed in 1994, that the presence of asbestos containing materials at the subject property building was unlikely. RGA did not recommend any further investigation.

## **4.0 RECORDS REVIEW**

### **4.1 Environmental Liens**

Based on review of an environmental database search conducted by Environmental Data Resources, Inc. (EDR), there are no Federal Superfund (National Priority List [NPL]) liens or State deed restrictions associated with the subject property.

### **4.2 Standard Environmental Record Sources**

The discussion presented in this section is based on available information provided by government agencies and various databases. An EDR report dated November 10, 2004 contains listings of sites located within a 1-mile radius, which were selected in accordance with ASTM E-1527-00 standards. This information is obtained from computerized databases of



Federal, State, and local records. Descriptions of the lists reviewed and applicable search radii are presented below. The EDR database report is included as Appendix B.

The following regulatory agency databases were searched and reported in the EDR report:

- U.S. Environmental Protection Agency (EPA) – Comprehensive Environmental Response Compensation, and Liability Information System (CERCLIS) – within ½ mile of the subject property;
- U.S. EPA – CERCLA National Priority List (NPL) – within 1 mile of the subject property;
- California Department of Toxic Substances Control (DTSC) – Hazardous Waste Sites (CAL-SITES) – within 1 mile of the subject property;
- California State Water Resources Control Board (SWRCB) – LUST Incident Reports – within ½ mile of the subject property;
- California EPA/Office of Emergency Protection – Hazardous Waste and Substance Site List (CORTESE List) – within 1 mile of the subject property;
- U.S. EPA – Resource Conservation and Recovery Information System (RCRIS), Treatment, Storage, or Disposal (TSD) facilities (within ½ mile of the subject property) and Small Quantity and Large Quantity Generators of hazardous waste (SQG and LQG) databases – within ¼ mile of the subject property;
- Regional Water Quality Control Board (RWQCB) – Spills, Leaks, Investigation and Cleanups (SLIC) database – within ½ mile of the subject property;
- SWRCB – Hazardous Substance Storage Container Database (USTs) and California EPA Facility Inventory Database (FID) – within ¼ mile of the subject property;
- U.S. EPA – Emergency Response Notification System (ERNS) – the subject property;
- California Integrated Waste Management Board – Solid Waste Information System (SWIS) – within ½ mile of the subject property;
- California EPA Hazardous Waste Information System (HAZNET) – within ¼ mile of the subject property;
- U.S. EPA RCRA Corrective Action Report (CORRACTS) – within 1 mile of the subject property;
- U.S. EPA Facility Index System (FINDS) – the subject property; and
- U.S. EPA Toxic Chemical Release Inventory System (TRIS) – the subject property.

In addition, local, State and Federal supplemental regulatory databases were searched (e.g., AST, Coal Gasification Plants, and Waste Discharge System databases) and summarized in the EDR report. The findings of the review of the EDR report are presented below.

### **4.3 Regulatory Agency Database Report Summary**

The subject property is not listed on the databases searched. No environmental records concerning the subject property were available at the Department of Toxic Substances Control (DTSC), Regional Water Quality Control Board (RWQCB), Alameda County Department of Environmental Health (ACDEH) or City of Emeryville Fire Department (EFD).

Numerous properties in the site vicinity are listed on hazardous materials storage (e.g., FINDS and UST), hazardous waste generation (RCRIS-SQG), and hazardous materials release (e.g., LUST) databases. Details regarding Emery Bay Marketplace, Bay Center Apartments, and the Pinnacles Project are discussed below based on their proximity to the subject property and environmental investigations conducted at these sites. Summaries of environmental investigations and conditions at the sites closest to the subject property are discussed below. The summaries are based on PES' review of documents at the above-listed regulatory agencies, and documents provided to PES by TMG.

**Lerer Brothers Transmission Service, 6340 Christie Avenue** is located adjacent to the subject property to the south. The site is listed on the LUST and HAZNET databases. Lerer Brothers discontinued operations at the site in 1998; the building has been vacant since that time. In 1988, a 2,000-gallon gasoline underground storage tank (UST) was removed from the southeast corner of the site. No evidence of soil contamination was noted at the time of the UST removal and no samples were reportedly collected for analysis (ASE, 1998). Ten years thereafter, investigations were performed by Aqua Science Engineers (ASE) on behalf of the 6340 Christie Avenue property owner in October 1998. At that time soil and grab groundwater samples were collected from five soil borings drilled at the site for laboratory analysis (ASE, 1998). A site map showing the tank excavation area and boring locations and tabulated data are presented in Appendix C. Samples were analyzed for total petroleum hydrocarbons quantified as gasoline (TPHg); benzene, toluene, ethylbenzene and xylenes (BTEX); and methyl tert-butyl ether (MTBE). The results indicated the presence of TPHg in soil at a boring near the former UST excavation at a concentration of 1,400 milligrams per kilogram (mg/kg) at a depth of approximately 6 feet bgs (ASE, 1998). Benzene was detected in two of the borings at a maximum concentration of 0.011 mg/kg. TPHg and benzene were detected in three groundwater samples at concentrations as high as 620,000 and 1,200 micrograms per liter ( $\mu\text{g/L}$ ), respectively. MTBE was not detected in any of the soil or groundwater samples.

Three groundwater monitoring wells were installed at the site in 1999 (ASE, 1999a). TPHg and benzene were not detected above laboratory reporting limits in soil samples collected during well installation activities; however, lead was detected in samples collected from each boring at a depth of approximately 4.5 feet bgs at concentrations ranging from 49 to 130 mg/kg (Appendix C). The three wells were sampled approximately quarterly in 1999.

TPHg and benzene were detected in the three wells at concentrations as high as 2,000 and 72  $\mu\text{g}/\text{L}$ , respectively (ASE, 2000a). Lead and MTBE were not detected in any of the wells. ASE reported that the groundwater flow direction was southerly to southeasterly. Based on the south to southeasterly groundwater measured at the site, it is unlikely that contamination associated with the former UST at Lerer Brothers Transmission Service affected the subject property. In October 1999, grab groundwater samples were collected from two borings drilled at the adjacent Marketplace property south of the former Lerer Brothers site to evaluate the lateral extent of petroleum hydrocarbons in groundwater (ASE, 1999b). Maps of soil borings and well locations, as well as tabulated data, are presented in Appendix C. TPHg was detected in groundwater collected from both borings at 65 and 180  $\mu\text{g}/\text{L}$ , and benzene was detected in one boring at 1.2  $\mu\text{g}/\text{L}$ . The three wells previously installed at the site were destroyed in May 2000 with ACDEH approval (ASE, 2000b). Case closure for the site is pending (ASE, 2003). A copy of the closure request is included in Appendix C.

ACDEH records indicate that Lerer Brothers Transmission used motor oil, antifreeze, solvent, and other typical truck repair chemicals, and generated waste oil, sludge, and solvent. No violations were on file concerning hazardous material use or storage at the former Lerer Brothers Transmission facility. No information was available concerning hazardous material use at the site prior to Lerer Brothers Transmission's occupancy; however, as noted above, a gasoline UST was formerly present at the site.

**Emery Bay Marketplace** is located adjacent to the east side of the subject property. The Marketplace covers approximately 7 acres extending south to approximately 59<sup>th</sup> Street. It is listed on the Cal-Sites, CORTESE, LUST, SLIC, and CERC-NFRAP databases. Beginning in the late 1800s, the central portion of the site area was occupied by the Paraffine Company (later named PABCO), which was involved in research and development of bituminous and petroleum-based products, asphalt refining, roof material manufacturing and paint manufacturing (Woodward-Clyde, 1987). Most PABCO operations were performed southeast of the subject property, but several structures were located east of the subject property along the railroad tracks, including four large ASTs. Several USTs were present southeast of the subject property, and reportedly contained solvent, crude asphalt, and other chemicals. A map showing the general PABCO site layout is provided in Appendix D. PABCO was purchased by Fiberboard in 1957. In the 1960s, operations at the site were discontinued, and many of the buildings were demolished by 1974.

The area immediately east of the subject property was developed as Nielsen Trucking in the 1960s. Nielsen operations included several diesel, gasoline, and waste oil USTs. Solvents, degreasers, motor oil, and other truck maintenance and repair chemicals were used at the Nielsen site. Operations at Nielsen ceased by the mid-1980s, and the Emery Bay Marketplace area was subsequently redeveloped beginning in the mid-1980s.

Soil and groundwater investigations were performed at the Marketplace beginning in the early 1980s. Soil investigations identified the presence of a subsurface tarry substance layer in the northeast portion of the site, and free-phase petroleum product was identified in groundwater monitoring wells (McLaren, 1989). At least 15 wells were installed to characterize

groundwater quality. A map showing the well locations is included in Appendix E. During installation of a monitoring well (W6) adjacent to the eastern subject property boundary in 1987, layers of tarpaper, metal chips, and a strong tar odor were encountered (Woodard-Clyde, 1987). No petroleum hydrocarbons, volatile organic compounds (VOCs) or PCBs were detected in groundwater collected from this well; however, lead was detected at a concentration of 0.1 mg/L, which is above the U.S. EPA Drinking Water Action Level of 0.015 mg/L. This well appears to have since been destroyed and was not subsequently sampled.

Quarterly groundwater monitoring was performed at most of the Marketplace wells from approximately 1990 to 1996. Small amounts of separate-phase petroleum product have been frequently identified in a well (W-19) located approximately 200 feet east of the subject property. The results of October 1996 groundwater sampling and analysis indicated the presence of approximately 0.08 feet of product in this well. TPH quantified as diesel (TPHd) and as motor oil (TPHmo) were identified in this well at concentrations of 15 and 2.3 mg/L, respectively (PES, 1996). Concentrations of TPHd and TPHmo in groundwater generally increase to the southeast, away from the subject property, closer to the PABCO UST area. These data indicate that groundwater beneath the subject property may have been affected by the historical, offsite operations. A copy of the 1996 quarterly monitoring report is provided in Appendix E.

**Bay Center Apartments** are located north and northeast of the subject property across 64<sup>th</sup> Street. The listed site and its former occupants are listed on the CORTESE and SLIC databases. In the 1940s and 50s, portions of the site were used as a landfill by the City of Emeryville (LFR, 2004). From the 1950s until the mid-1980s, the site was used for trucking operations by Garrett Freight Company and Delta Truck Lines. Transo Envelope and LaCoste Meat Company formerly operated on the eastern portion of the site (HLA, 1992).

Twelve USTs were removed from the Bay Center Apartments site in the 1980s prior to construction of the existing Bay Center Apartments in the late 1980s and early 1990s. Subsequent soil and groundwater investigations identified the presence of petroleum hydrocarbons, including free-phase product, in soil and groundwater. Low levels of polynuclear aromatics (PNAs), pesticides, and PCBs were also identified in groundwater (GTI, 1989). A separate-phase hydrocarbon extraction system operated from 1990 to 1991, at which time the operation of the system was discontinued.

Wells at the site were again sampled in 2004 (PES, 2004). The results of groundwater analysis indicated that free-phase remained in three wells at the site, located over 500 feet north of the subject property. Free-phase product is currently manually removed from onsite wells. In the well closest to the subject property (Well MW-3), located approximately 100 feet to the north, TPHd and TPHmo were detected at concentrations up to 3,400 and 3,900  $\mu\text{g/L}$ , respectively, in March 2004. During installation of this well in 1989, free-phase product was encountered in soil (GTI, 1989). In 1989, radial groundwater flow, to the northeast in the vicinity of the subject property, was measured. However, groundwater monitoring in 2004 indicated a southwesterly groundwater flow. As a result, because this site is located cross-gradient of the

subject property, groundwater contamination associated with USTs formerly present at the site is not expected to pose a significant environmental concern to the subject property.

Low levels of methane gas were detected in soil at the Bay Center site (GSF, 1987). GSF did not identify methane emissions at the ground surface, but recommended ventilation of elevator shafts and other subsurface areas. Passive methane gas venting systems have been installed in elevator shafts at the Bay Center site. The source of the methane gas is likely from natural degradation of organic materials in subsurface Bay Mud, and/or decomposition of the materials in the fill.

**The Pinnacle Project** consists of three parcels located west of the subject property across Christie Avenue, and cross- to downgradient with respect to anticipated southwesterly groundwater flow. According to City of Emeryville Planning Department records, the Pinnacle site is planned for redevelopment with a 224-unit apartment building constructed over ground-level parking. During the period of performing this ESA, four vacant commercial buildings historically used for warehousing, offices, and other light industrial businesses were demolished and removed. The site was previously beneath San Francisco Bay and was filled in the 1940s. A 1,000-gallon underground storage tank (UST) was removed from one of the parcels in 1991.

Environmental investigations performed at the Pinnacle site have included the collection of soil and groundwater samples; the samples were analyzed for the presence of TPHg/d/mo, BTEX, VOCs, PCBs, and metals (EFI, 2004). The results of analysis indicated the presence of elevated concentrations of TPHd, TPHmo, antimony, arsenic, cadmium, chromium, copper, lead, and zinc in soil. In addition, TPHd, TPHmo, VOCs (including benzene, MTBE, and chloroform), and metals were detected in groundwater samples. EFI stated that the chemicals detected in groundwater were indicative of regional groundwater contamination, and as such, did not require further assessment or treatment. The City of Emeryville concurred with EFI's determination with regard to groundwater conditions (Emeryville, 2004).

During the soil and groundwater investigations, elevated photo-ionization detector (PID) readings were measured which were attributed to methane gas that is known to be present in the vicinity. A remedial plan has been developed for the site (EFI, 2004), which includes excavation and offsite disposal of contaminated soil. No action is planned to address the identified regional groundwater contamination. A methane gas investigation is planned following soil removal activities. Because this site is located cross- to downgradient of the subject property with respect to groundwater flow, environmental conditions at the Pinnacle site are not expected to pose a significant environmental concern to the subject property. However, the general nature of contaminants identified at the Pinnacle site are likely typical of contaminants present in historical fill materials in the site vicinity.

## **5.0 SITE INSPECTION**

PES personnel inspected the subject property on November 22, 2004 to assess the potential for environmental concerns related to the use or storage of hazardous materials at the subject site or surrounding properties. Observations from PES' site visit are discussed in the following sections. Photographs taken during the site inspection are included as Plates 3 through 5.

The subject property consists of a single-story commercial building and associated parking area covering approximately 0.6 acres at the southeast corner of Christie Avenue and 64<sup>th</sup> Street in Emeryville, Alameda County, California (Plate 1). The site is bounded on the north by 64<sup>th</sup> Street, on the east by Emery Bay Marketplace, on the south by a vacant commercial/office building, and on the west by Christie Avenue.

At the time of PES' site inspection, the building was occupied by Inter-Tel Technologies, Inc. (6340 Christie Avenue) and ProMEETium (1609 64<sup>th</sup> Street). Inter-Tel Technologies, Inc. is a telecommunications company that uses the site primarily for offices. A small portion of the building is used for warehousing and shipping communication equipment, some of which is programmed at the site. ProMEETium develops video and electronic conferencing software. The subject property is currently used by ProMEETium for offices and storage. Hazardous material use within tenant spaces is limited to de minimus quantities of cleaning and office supplies. No concerns were identified with respect to hazardous material use or storage at the subject property.

### **5.1 Chemicals/Hazardous Substances Containers**

No indications of current chemical use and/or storage were identified during PES' site inspection.

### **5.2 Storage Tanks**

No indication of existing or historical onsite ASTs or USTs was identified during PES' regulatory agency file reviews and site inspection.

### **5.3 Indications of PCBs**

No electrical transformers or other indications of PCB use were observed on the subject property.

### **5.4 Solid Waste Disposal**

Solid waste generated at the subject property consists of office wastes. Wastes are picked up and disposed offsite by Waste Management. No concerns were identified with solid waste disposal at the site.

## **5.5 Other Conditions of Concern**

### **5.5.1 Asbestos Issues**

Based on the age of the building, asbestos may be present within the onsite building materials. A comprehensive asbestos survey is recommended prior to significant renovation or demolition activities so these materials, if present, can be properly managed.

### **5.5.2 Lead-Based Paint Issues**

Based on the non-residential use of the building, lead-based paint (LBP) is not considered an environmental concern. Nevertheless, a LBP survey is recommended prior to significant renovation or demolition activities so that LBP, if present, can be properly managed.

### **5.5.3 Radon Issues**

The California Department of Health Services participated in the U.S. EPA's State Radon Survey, which was conducted in 1990 to assess indoor radon levels in single-family homes. As part of the survey, homes in the subject property area were sampled for the presence of radon. The median value for radon levels was reported to be 0.776 pico curies per liter (pCi/l) of air for first floor living areas. This is significantly lower than the U.S. EPA's recommended action level of 4.0 pCi/l.

The State's survey indicates it is unlikely that radon levels in residences (or other above ground structures) in Emeryville are above the action level, and therefore, no radon testing was deemed necessary for this project.

## **6.0 FINDINGS AND CONCLUSIONS**

The subject property consists of an approximately 14,400 square foot commercial building and associated parking lot covering approximately 0.6 acres at the southeast corner of Christie Avenue and 64<sup>th</sup> Street in Emeryville, Alameda County, California. The site has addresses of 6390 Christie Avenue and 1609 64<sup>th</sup> Street. The site is bounded on the north by 64<sup>th</sup> Street, on the east by Emery Bay Marketplace, on the south by a vacant commercial building, and on the west by Christie Avenue. The site is located in an area of Emeryville that is currently used for residential and commercial purposes.

The results of PES' historical research indicate that the site was originally beneath the San Francisco Bay or within tidal flats. This vicinity of Emeryville was filled, primarily with inert construction fill materials, in the 1940s. The subject property was undeveloped until a paved parking was observed on the western end of the subject property in the late 1950s. The subject property building was constructed in 1966, and has been used for commercial purposes. Historical tenants with the potential for hazardous material use include a photo laboratory and a printer. No historical records concerning hazardous material use and storage at the facility

were identified during this ESA. A small spill of concrete sealer was reported at the subject property in 1986. The spill was cleaned up, requiring no further action by regulatory agencies. No historical recognized environmental conditions were identified.

PES' review of local, State, and Federal regulatory agency databases revealed several documented hazardous material release sites located in the study area. Based on: (1) the extensive historical industrial uses of the site vicinity, and (2) the documented hydrocarbon contamination in groundwater surrounding the subject property at 6340 Christie Avenue, Bay Center Apartments, Emery Bay Marketplace, and the Pinnacle Project, it is likely that groundwater quality beneath the subject property has similar characteristics. Additionally, methane gas has been detected at several sites in the subject property vicinity, and may be related to biodegradation of organic material in Bay Muds and/or fill beneath the site. Several other sites listed on hazardous material release databases are not expected to present a significant environmental concern to the subject property based on one or more of the following: (1) the site is located down- or cross-gradient from the subject property with respect to the groundwater flow direction; (2) the release at the site is reported as having only affected soils; (3) the release at the site has been investigated and remediated under regulatory oversight; and/or (4) the site is situated at a distance too great to present a significant environmental concern.

The site is currently used for offices and warehousing. No current hazardous material use was observed at the subject property during PES' site inspection.

The following noteworthy observations were identified on the subject property during the Phase I ESA research and site inspection:

- A photo lab and printer historically operated on the subject property operated at the subject property. No information concerning hazardous materials use and storage at the facility was identified during this ESA.
- Elevated concentrations of petroleum hydrocarbons and metals have been identified in soil in the site vicinity that appears to be associated with historical fill materials.
- Methane in soil gas has been detected in the subject property vicinity that appears to originate from subsurface Bay Muds and/or fill present in this area of Emeryville.

The following recognized environmental condition was identified:

- Petroleum hydrocarbon contamination has been identified on adjacent and nearby properties.

PES makes the following recommendations:

- A Phase II investigation should be performed to evaluate: (1) soil and groundwater quality beneath the site; (2) groundwater conditions that might result from offsite,



upgradient sources; and (3) the potential presence of methane gas in soil beneath the site; and

- Comprehensive asbestos and lead-based paint surveys should be performed prior to significant renovation or demolition activities.

## 7.0 REFERENCES

- Aqua Science Engineers, Inc. (ASE), 1998. *Report of Soil and Groundwater Assessment at Lerer Brothers Transmission Service, 6340 Christie Avenue, Emeryville, California.* October 27.
- \_\_\_\_\_, 1999a. *Report of Soil and Groundwater Assessment at Lerer Brothers Transmission Service, 6340 Christie Avenue, Emeryville, California.* February 9.
- \_\_\_\_\_, 1999b. *Report of Additional Soil Borings and Quarterly Groundwater Monitoring at Former Lerer Brothers Transmission, 6340 Christie Avenue, Emeryville, California.* November 9.
- \_\_\_\_\_, 2000a. *Quarterly Groundwater Monitoring Report December 20, 1999 Groundwater Sampling at Lerer Brothers Transmission, 6340 Christie Avenue, Emeryville, California.* January 5.
- \_\_\_\_\_, 2000b. *Monitoring Well Destruction, Lerer Brothers Transmission Service, 6340 Christie Avenue, Emeryville, California.* May 11.
- \_\_\_\_\_, 2003. *Case Closure Request, Lerer Brothers Transmission Service, 6340 Christie Avenue, Emeryville, California.* December 22.
- City of Emeryville, 2004. *Agency Concurrence with Conditional Approval of Removal Action Work Plan, BRE/Properties/Pinnacle located at 1715 and 1707 64<sup>th</sup> Street and 6335 Christie Avenue, Emeryville.* October 19.
- Engineering and Fire Investigations (EFI), 2004. *Draft Remedial Action Work Plan (RAW), Pinnacle at Emeryville, Southwest Corner of 64<sup>th</sup> Street and Christie Avenue, Emeryville, California.* June.
- Groundwater Technology, Inc. (GTI), 1989. *Well Replacement and Groundwater Assessment Report, Bay Center Project, Emeryville, California.* June.
- GSF Energy Inc., 1987. *Assessment of Gas Emissions at Bay Center Apartments Site.* March 3.

- Harding Lawson Associates (HLA), 1992. *Results of Soil and Groundwater Investigation, 1.5-acre Portion of The Bay Center Site, Emeryville, California*. May 6.
- Levine-Fricke (LFR), 2004. *Limited Phase I Environmental Site Assessment, Bay Center Property, 6400-6475 Christie Avenue, Emeryville, California*. April 20.
- McLaren, 1989. *Results of the Hydrogeologic Investigation Conducted at the Marketplace/Nielsen Properties, The Martin Group*. September 11.
- PES Environmental, Inc. (PES), 1996. *Quarterly Groundwater Monitoring Report, October 1996 Sampling Event, Emery Bay MarketPlace, Emeryville, California*. November 27.
- \_\_\_\_\_, 2004. *Free-Phase Hydrocarbon Product Mitigation Plan, Bay Center Apartments Phase I, Christie Avenue and 64<sup>th</sup> Street, Emeryville, California*. April 30.
- RGA Environmental, Inc. (RGA), 1996. *Phase I Environmental Site Assessment Update, 6390 Christie Avenue, Emeryville, California*. October 1.
- United States Geological Survey, 1993. *Oakland West California Quadrangle, 7.5 Minute Series*.
- Woodward-Clyde Consultants, 1987. *Environmental Assessment, Former Nielsen Freight Line and Adjacent Parcel, Emeryville, California*. August 12.

## **ILLUSTRATIONS**



U.S.G.S. Topo Map - Oakland West, California, 7.5-minute quadrangle. 1997



**Site Location Map**  
6390 Christie Avenue  
Emeryville, California

PLATE  
**1**

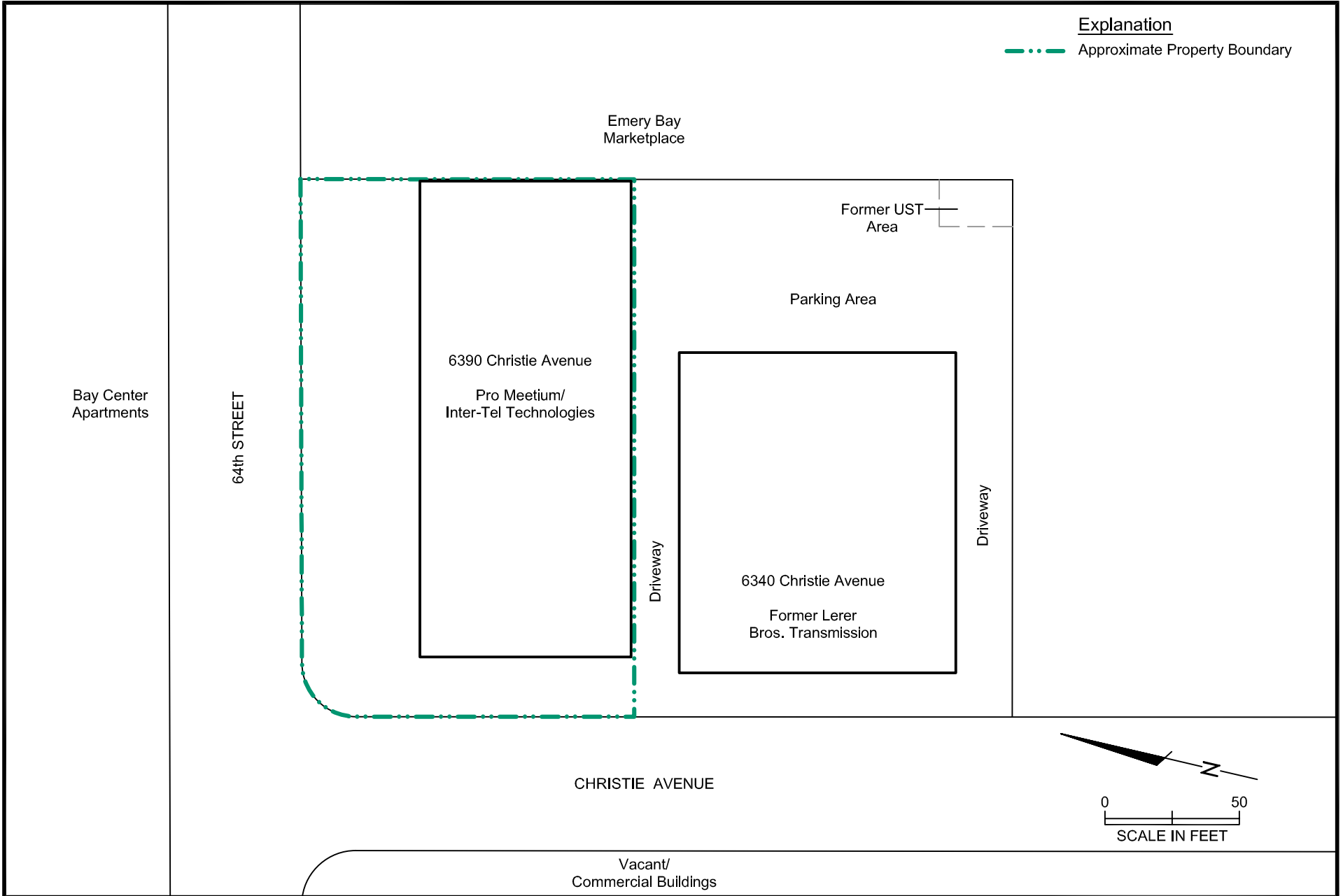



Photo 1.  
West side of subject property building.



Photo 2.  
Parking lot at north end of subject property.



**PES Environmental, Inc.**  
Engineering & Environmental Services

**Site Photographs**  
6390 Christie Avenue  
Emeryville, California

PLATE

**3**





Photo 1.  
InterTel Technologies warehouse area.



Photo 2.  
InterTel Technologies programming area.



**PES Environmental, Inc.**  
Engineering & Environmental Services

**Site Photographs**  
6390 Christie Avenue  
Emeryville, California

PLATE

**4**



Photo 1.  
View of east end of subject property (occupied by ProMEETium).



Photo 2.  
Storage area in ProMEETium tenant space.



**PES Environmental, Inc.**  
Engineering & Environmental Services

**Site Photographs**  
6390 Christie Avenue  
Emeryville, California

PLATE  
**5**



**APPENDIX A**

**RGV ENVIRONMENTAL 1996 PHASE I ESA UPDATE**

**Phase I Environmental Site Assessment Update  
6390 Christie Avenue  
Emeryville, California**

Prepared for:

Richard Bird  
Sumitomo Bank  
Appraisal Department  
320 California Street  
Emeryville, California 94608

October 1, 1996

Prepared by:

RGA Environmental, Inc.  
1260 45th Street  
Emeryville, California 94608

Report Prepared By:

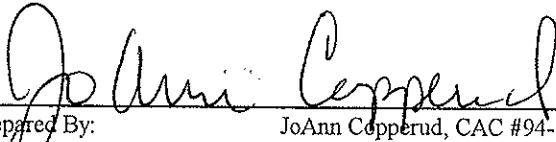
  
JoAnn Copperud, CAC #94-1558

Report Reviewed By:

  
Karin Schroeter, CAC #92-0772

TABLE OF CONTENTS
-------------------

1. INTRODUCTION .....	1
2. SCOPE OF WORK .....	1
3. SITE OVERVIEW .....	2
4. SITE HISTORY AND OPERATIONS .....	3
5. ENVIRONMENTAL SETTING .....	4
6. RESULTS OF INVESTIGATION.....	5
7. CONCLUSIONS AND RECOMMENDATIONS .....	11
8. LIMITATIONS .....	12
9. REFERENCES .....	13

#### FIGURES

- General Area Site Map
- Topographic Map
- Site Plan

#### APPENDICES

1. Environmental Database (ERIIS)
2. Zoning Information
3. 35mm Photographs
4. Aerial Photographs
5. Correspondence
6. Registered Environmental Assessor Certificates

## **1. INTRODUCTION**

---

### **1.1. PURPOSE**

- Review past and current land use for indications of the manufacture, generation, use, storage and/or disposal of hazardous substances at the site;
- Evaluate the potential for site soil and/or groundwater contamination resulting from past and present land use activities and, to the extent possible, adjacent off-site operations;
- Render findings and professional opinion regarding the potential for environmental contamination at the site;
- If necessary, recommend further investigations to evaluate whether contamination, environmental hazards or special resource value concerns may exist at the locations identified.

### **1.2. INVOLVED PARTIES**

JoAnn Copperud, Certified Environmental Inspector and Certified Asbestos Consultant with RGA Environmental, Inc. (RGA), conducted the Phase I site assessment update and the visual asbestos survey at the subject Property (Property). Karin Schroeter, Registered Environmental Assessor and California Certified Asbestos Consultant, reviewed the report.

## **2. SCOPE OF WORK**

---

### **2.1. SCOPE**

- Inspect and research all areas of the Property for evidence of potential hazards;
- Review previous Phase I site assessment report prepared by Tetra Tech and include their historical data and any modifications subsequent to their report dated May 31, 1994;
- Research and review information from local, state and federal environmental regulatory agencies and computerized databases concerning the subject Property and its neighbors;
- Identify suspect asbestos containing materials; and
- Submit final Phase I site assessment update report according to Sumitomo Bank's requested scope of work.

## **2.2. ASSUMPTIONS**

The conclusions presented in this report are professional opinions based on the data described in this report. They are intended only for the subject site, and apply only to conditions existing at the time of our study. This report does not provide the level of detail necessary to be utilized for structural demolition or remodeling, or soil or ground water remediation. Changes in applicable standards can occur as the result of legislation or broadening knowledge which may invalidate, wholly or in part, the findings of this report. This report may contain records or database information misidentified by federal, state, or local agencies.

## **3. SITE OVERVIEW**

---

### **3.1. PROPERTY LOCATION AND DESCRIPTION**

The subject site (Property) is occupied by a one story concrete structure that is approximately 14,000 square feet in area. The building is subdivided into three (3) tenant unit, two of which front 64<sup>th</sup> Street and one which fronts Christie Avenue. Interior building materials include carpet over concrete slab, drywall, cove siding and exposed fiberglass batting ceilings. The roof was not accessible.

The building was constructed in 1966 and was extensively renovated in 1994. Based on the RGA site inspection conducted on September 27, 1996, the overall condition of the building was good.

### **3.2. ADJACENT PROPERTIES**

The Property is located in a mixed-use area of commercial, light industrial, retail and residential. The immediately adjacent properties are as follows:

North:	Apartment complex
East:	Movie Theater complex, Emery Bay Market Place
South:	Commercial
West:	Transmission repair facility

## **4. SITE HISTORY AND OPERATIONS**

---

### **4.1. SANBORN FIRE INSURANCE MAPS**

Sanborn maps were ordered from the Sanborn Company through Environmental Data Resources, Inc. in Southport, CT. The following maps were reviewed by Tetra Tech.

- 1912: A fertilizer company was located south of the Property. The Property was not mapped.
- 1951: A paint manufacturer was located south of the Property. The Property was not mapped.

### **4.2. HISTORIC DOCUMENTATION.**

The following historical topographic maps were reviewed by Tetra Tech:

- 1949: The subject Property does not appear to be developed. A highway is mapped approximately 600 feet west. Railroad tracks are located 600 feet to the east. Industrial buildings are located 700 feet to the south.
- 1959: Oil tanks, approximately 450 feet east, are indicated on the map.
- 1980: No significant changes from the previous map.

### **4.3. AERIAL PHOTOGRAPHS REVIEWED.**

The following aerial photographs were reviewed by Tetra Tech :

- 1950: Grading activity is apparent at the subject Property. It appears that new roads are being graded in the general area. The surrounding areas to the east and south appear to be primarily industrial.
- 1974: The subject Property appears in its current configuration. The surrounding area is primarily industrial.
- 1981: No significant changes to previous photograph.

1992: The subject site as it appears in its current configuration. Significant changes in surrounding area with a decrease in industrial usage. Major apartment and movie complexes are visible on adjacent sites.

## **5. ENVIRONMENTAL SETTING**

---

### **5.1. PHYSIOGRAPHIC FEATURES**

The elevation at the subject Property is approximately 15 feet above mean sea level (MSL). Elevation differences at the subject Property are less than five feet. The U.S. Geological Survey (USGS) Oakland West Quadrangle shows that the topography in the vicinity of the subject Property slopes to the west-southwest. The nearest surface water is the San Francisco Bay located approximately 800 feet west of the subject Property.

### **5.2. SOILS AND GEOLOGIC CONDITIONS**

The Property lies on the flatlands east of the San Francisco Bay. The Bay is a drowned valley which is thought to have originally formed by erosion by the ancestral Sacramento River and subsequently widened by subsidence and a rise in sea level. Quaternary (Pleistocene to recent) sediments deposited in what is now the Bay, include both shallow marine and continental deposits.

The surficial deposit in the area is known as "Bay Mud" and generally occurs in the low lying areas adjacent to the Bay. Bay Mud is composed of unconsolidated, olive gray, blue gray, or black silty clay. Bay Mud is typically highly plastic and varies from soft to stiff in consistency. Organic remains, such as shells and peat, are not uncommon. Permeability is generally low except where lenses of sand occur. Bay Mud is mainly derived from the sediment load carried by the Sacramento and San Joaquin Rivers and has been deposited in the Bay for almost 10,000 years.

According to Flatland Deposits of the San Francisco Bay Region, Bay Mud can be found underlying the subject Property. These recently deposited sediments consist of unconsolidated, water-saturated, plastic clay and silty clay rich in organic material. Artificial fill was used over Bay Mud prior to construction of the building on the Property. Fill is composed of dune sand, silt, clay, rock waste, man-made debris and organic waste.

### **5.3. GROUNDWATER CONDITIONS**

The direction of ground water flow at the subject Property is expected to be toward the west-southwest based on topographic expression. Ground water gradient is reported to the

west at approximately four to seven feet below ground level at the Peterson Manufacturing site.

## **6. RESULTS OF INVESTIGATION**

---

### **6.1. SITE INSPECTION AND OBSERVATIONS**

On September 27, 1996 RGA conducted site inspections of the Property and surrounding areas. Visual inspection of the Property did not reveal the presence of petroleum products, monitoring wells, unusual odors, or drums.

### **6.2. ADJACENT SITE AND SITE VICINITY OBSERVATIONS**

Visual inspection and observation made in the area of the Property revealed the presence of one apparently unlabeled 55 gallon drum on the adjacent Property to the south. The adjacent Property usage appeared to be automotive. At the time of the survey there was visual evidence of pavement staining on the south side of the Property. Monitoring wells were observed on the adjacent Property to the east approximately 400 feet southeast of the subject Property. No other evidence of improper hazardous materials use, storage, handling or disposal practices was noted in the drive-by inspection of surrounding areas.

### **6.3. REGULATORY AGENCY LIST REVIEW AND FILE SEARCH**

#### **6.3.1. NATIONAL PRIORITY LIST (NPL) - List is updated to May of 1996.**

U.S. EPA maintains this list under the Comprehensive Environmental Response Compensation and Liability Act of 1980 (CERCLA) 42 U.S.C. Section 9601 (1985). Once sites have been designated on the CERCLIS List, U.S. EPA uses its Hazard Ranking System (HRS) to determine potential risks to human health and the environment. Only those CERCLIS sites which present the greatest risk are added to the NPL, which qualifies the sites to receive CERCLA remedial funding.

The subject Property and surrounding sites within a one mile radius are not listed.

#### **6.3.2. CERCLIS - List is updated to May of 1996.**

Since 1982, U.S. EPA has developed and maintained lists of contaminated properties under the federal Superfund program pursuant to the Comprehensive Environmental Response Compensation and Liability Act of 1980 (CERCLA), 42 U.S.C. Section 9601 (1985). U.S. EPA discovers these sites from citizen reports, routine inspection of hazardous waste generators, treatment, storage and disposal facilities, and reporting requirements.

The subject Property and surrounding sites within a one mile radius are not listed.



### 6.3.3. U.S. EPA RESOURCE CONSERVATION AND RECOVERY ACT (RCRA) - GENERATORS OF HAZARDOUS MATERIALS - List is updated to May of 1996.

This database report contains information pertaining to facilities which generate hazardous waste. Information pertaining to the status of facilities tracked by the RCRA Administrative Action Tracking System (RAATS). The database is inclusive of, but not limited to: conditionally exempt small quantity generators, small quantity generators, and large quantity generators. Under the Resource Conservation and Recovery Act, the EPA compiles a list of generators of hazardous waste materials. Generators in this classification are required to have U.S. EPA I.D. numbers on all waste manifest disposal records.

No adjacent properties were listed as small or large quantity generators. The neighboring automotive repair facility is not listed as a small or large quantity generator.

### 6.3.4. U.S. EPA RESOURCE CONSERVATION AND RECOVERY ACT (RCRA) - TSD FACILITIES - List is updated to May of 1996.

This database report contains information pertaining to facilities which either treat, store, or dispose of hazardous waste. Information pertaining to the status of facilities is tracked by the RCRA Administrative Action Tracking System.

The subject Property and surrounding sites within a one mile radius are not listed.

### 6.3.5. EMERGENCY RESPONSE NOTIFICATION SYSTEM (ERNS) - List is updated to December of 1995.

ERNS is a national database and retrieval system of Incident - Notification information as initially reported. Reported incidences include releases of oil and hazardous substances. Information is recorded in an ERNS database when a release is initially reported to the federal government by any party. Most of the information in ERNS is comprised of initial notifications, supplying preliminary information on a release and are cited as unverified data.

The subject Property is not listed on the ERNS database.

### 6.3.6. UNDERGROUND STORAGE TANKS LISTING - List is current to August 1994.

The State of California Water Resources Control Board (WRCB) in Sacramento provides a list of all permitted underground storage tanks containing hazardous substances. This database provides information on all registered underground storage tanks.

The subject Property and immediately adjacent sites are not listed in the database as having underground storage tanks.

6.3.7. LEAKING UNDERGROUND STORAGE TANKS - List is updated to April of 1996.

The Regional Water Quality Control Board (RWQCB) provides a list of all leaks of hazardous substances from underground storage tanks (LUSTs). This database provides information on contamination case types. There are 37 LUST sites within a half mile radius of the Property.

1. The EmeryBay Market Place located at 6426 Christie Avenue is adjacent and upgradient to the subject Property. The site was not discussed in the previous report conducted in June, 1994 . Information in the file at the RWQCB was from 1988. This site was contiguous with the Neilsen truck site which is located approximately 400 hundred feet south of the subject Property. All underground fuel and waste oil tanks were removed in 1987. At the time the survey was conducted, there was visual evidence of monitoring wells on the EmeryBay Market Place Property. The monitoring wells were located approximately 300 feet southeast of the subject Property. Based upon the proximity of the site, groundwater gradient and the depth to groundwater, it is possible there has been an adverse environmental impact to the subject site.
2. King Knight Co. located at 6202 Christie Avenue is approximately .092 miles southeast and crossgradient to the Property. The site was closed fo further remediation by the local regulatory agency on June 9, 1993. It is not expected to negatively impact the Property.
3. Chiron located 4300 Eastshore Highway is approximately .166 miles southwest and downgradient to the Property. It is not expected to negatively impact the Property.
4. PIE Nationwide Property located at 5500 Eastshore Highway is approximately .183 miles northwest and downgradient to the Property. It is not expected to negatively impact the Property.
5. Emery Bay Plaza/Bayfront located at 1650 65<sup>th</sup> Street is approximately .204 miles northwest and crossgradient to the Property. It is not expected to negatively impact the Property
6. Peterson Manufacturing Co. located at 1600 63<sup>rd</sup> Street is approximately .207 miles northeast and crossgradient to the Property. It is not expected to negatively impact the Property
7. Bay Center Project located at 1665 65<sup>th</sup> Street is approximately .208 miles northwest and crossgradient to the Property. It is not expected to negatively impact the Property

8. Wetherford BMW located at 5903 Christie Avenue is approximately .233 miles southwest and crossgradient to the Property. The site was closed by local regulatory on March 31, 1993. It is not expected to negatively impact the Property.
9. Ryerson Steel & Aluminium located at 1465 65<sup>th</sup> Street is approximately .248 miles northeast and crossgradient to the Property. It is not expected to negatively impact the Property
10. Lowenberg Corporation located at 1410 64<sup>th</sup> Street is approximately .249 miles southwest and downgradient to the Property. This site was closed fo further remediation on January 1, 1996. It is not expected to negatively impact the Property.
11. Hollis Street Project located at 6050 Hollis Street is approximately .250 miles northeast and upgradient to the Property. A groundwater investigation was conducted at the site following removal of a 500-gallon underground fuel tank in 1987. The site is currently undergoing quarterly groundwater monitoring. Based upon sampling results and distance from the subject Property this site is not expected to negatively impact the Property.
12. US Post Office located at 6121 Hollis Street #8 is approximately .251 miles northeast and upgradient to the Property. No data was available in the file.
13. Post Office located at 1505 62<sup>nd</sup> Street is approximately .252 miles southeast and crossgradient to the Property. No data was available in the file. Based on distance and groundwater gradient it is not expected to negatively impact the Property.
14. Nielsen Property located at 5800 Shellmound Street is approximately .262 miles southeast and crossgradient to the Property. This site is contiguous to the Emeryville Market Place Property. Based upon the groundwater gradient it is not expected to negatively impact the Property.
15. Fire Station No. 2 located at 6303 Hollis Street is approximately .277 miles northeast and crossgradient to the Property. It is not expected to negatively impact the subject Property.
16. Hydraulic Electro Service Corp. located at 5812 Hollis Street is approximately .278 miles southeast and crossgradient to the Property. It is not expected to negatively impact the subject Property.

The remainder of the LUST sites are unlikely to negatively impact the subject Property based on groundwater gradient or distance.

#### 6.3.8. SOLID WASTE INFORMATION SYSTEM (SWF) - List is updated to April of 1996.

The California Waste Management Board maintains this list pursuant to the Solid Waste Management and Resources Recovery Act of 1972. The list contains an inventory of active, inactive and closed solid waste disposal and transfer facilities.

The subject Property and surrounding sites within a half mile radius are not listed.

#### 6.3.9. CAL-SITES (HWS) - List is updated to April of 1996.

The California Department of Health Services (CDHS) compiled this database pursuant to Section 253596 of the California Health and Safety Code. The list contains information on potential hazardous waste sites that have been identified by the Historical Abandoned Site Survey Program. The CDHS researched a portion of the various state environmental agencies that could possibly help identify potential hazardous waste sites. Once sites are confirmed as hazardous sites, they may be merged into the database of the Cortese List and/or the Bond Expenditure Program (BEP). Names may remain on this list even though a determination has been made that no leak had occurred or that the CDHS is requiring "No Further Action" to protect the environment or public health.

81 sites are listed within a one mile radius, 61 of which are reported as requiring "No Further Action." The remainder of the sites are either hydrogeologically down or crossgradient from the subject Property or were reported in a separate database. It is unlikely any HSW sites have adversely impacted the subject Property.

#### 6.3.10. CALIFORNIA OIL AND GAS WELL REPORT

The California Oil and Gas Well data report contains location and production information for all regulated oil and gas wells in the State of California

The subject Property and sites within a quarter mile radius are not listed.

### 6.4. SITE HISTORY/LAND USE REVIEW

#### 6.4.1. CITY OF EMERYVILLE BUILDING DEPARTMENT

The City Building Department files were researched for original building construction permits. No original building records are kept on file, however RGA notified the Alameda County Assessors Office and their files indicate that the building was constructed in 1966.

#### 6.4.2. CITY ZONING DEPARTMENT

The Property is zoned M-U - Mixed Use District (see appendices for copies of commercial district restrictions).

#### 6.4.3. FLOOD ZONING

Based on a conversation with Maurice Kaufman, Civil Engineer for the City of Emeryville, The Property is in Flood Zone C, which is defined as "areas of minimal flooding".

#### 6.4.4. CITY FIRE DEPARTMENT

The Fire Department in the City of Emeryville was contacted by written request. No information has been received to date concerning the presence of registered underground storage tank(s) or hazardous materials releases on the Property. Any information received that alters the conclusions presented in this report will be forwarded as an addendum.

#### 6.4.5. COUNTY HEALTH DEPARTMENT

The Alameda County Department of Environmental Health Services Department was contacted regarding any hazardous materials on the Property. In August, 1986 a spill of concrete sealer contain xylene and polymeric resin in water was reported. The material had spilled into the concrete dock ramp area below grade on the north side of the facility, accumulated in a double-chamber five-sided concrete sump about 2 feet deep. The material was then pumped onto the asphalt by an automatic sump pump. The water/spill mixture was cleaned by a hazardous waste contractor and a total of eight drums of hazardous waste were manifested and removed from the site.

#### 6.5. STATE DEPARTMENT OF HEALTH SERVICES

The State Department of Health Services, Toxic Substance Control was contacted regarding hazardous waste or hazardous substance releases at the subject Property. No records of reported toxic substance releases on the subject Property have been received from DHS.

#### 6.6. PREVIOUS ENVIRONMENTAL INVESTIGATIONS

A previous environmental investigation was conducted on the Property by Tetra Tech in May, 1994. The conclusions of the previous report were:

- "No obvious signs of surface contamination, such as soil discoloration, dead vegetation, surface spills, or poor housekeeping were found within the subject Property."
- "Regulatory agency sites were identified within the vicinity that may have an effect on soil or ground water at the subject Property."

## 6.7. COMPREHENSIVE ASBESTOS SURVEY

Interior building materials include cove siding and drywall and associated joint compound. The subject Property was extensively remodeled in 1994, therefore it is extremely unlikely that any asbestos containing building materials were used as a part of the renovation activities.

## 6.8. PCBS

Light ballasts associated with fluorescent fixtures installed or replaced prior to 1979 may contain PCBs. Based upon the renovation dates of 1994, it is unlikely that light fixtures observed during the building survey contain PCB's. There was no evidence of pad-mounted transformers on the Property.

## 6.9. RADON

The Department of Environmental Health was contacted regarding radon concentrations in the city of Emeryville. There have been no reported cases of exposure to elevated levels of radon.

The EPA's Map of Radon Zones in California lists the Alameda County area as having average concentrations ranging between 2.0 and 4.0 picocuries per liter pCi/L. Currently the U.S. EPA recommends taking remedial action if the levels exceed 4.0 pCi/L.

## 7. CONCLUSIONS AND RECOMMENDATIONS

---

On September 27, 1996 JoAnn Copperud of RGA conducted an Environmental Site Investigation at 6390 Christie Avenue in Emeryville, California. The purpose of the inspection was to determine the potential for hazardous or toxic substance contamination originating from, or migrating to, the subject Property.

- An adjacent upgradient site is listed as a fuel release site. At the time the survey was conducted there was visual evidence of monitoring wells located approximately 300 feet southeast of the subject Property. Based upon distance, groundwater gradient and depth to groundwater it is possible there has been an adverse environmental impact to the subject Property.
- An adjacent site is currently used for automotive repair. At the time the survey was conducted, there was visual evidence of drums containing unknown quantities or types of materials and areas of visible staining. The Property is not listed as a small quantity hazardous waste generator. Work practices at the adjacent site could have an adverse environmental impact on the subject Property, however nothing was observed on the day of the survey.

- The subject Property is located in an area which has historically been used for industrial purposes.
- The subject Property has been developed since 1966. The building was extensively renovated in 1994.
- At the time of the survey, there was no known pending environmental regulatory action concerning the subject Property.
- Visual inspection and observation made at the subject site did not reveal the presence of urea formaldehyde insulation; drums containing unknown quantities or types of hazardous or solid wastes; material spills; chemicals or other raw materials; pits or sumps; stressed vegetation; unusual or noxious odors; on-site storage tanks, oil wells, disposal wells, dry wells or monitoring wells. There was no sign of unusual discharges, discolored flowing or ponded water, cisterns, septic tanks, or unnatural fill.

## **8. LIMITATIONS**

---

The conclusions presented in this report are professional opinions based on the data described in this report. They are intended only for the subject site, and apply only to conditions existing at the time of our study. This report does not provide the level of detail necessary to be utilized for structural demolition or remodeling, or soil or ground water remediation. All analyses are based upon available information.

Changes in applicable standards can occur as the result of legislation or broadening knowledge which may invalidate, wholly or in part, the findings of this report. This report may contain records or database information mis-identified by federal, state, or local agencies. RGA is not responsible for database or record errors or omissions.

California Health and Safety Code requires that information be given regarding commercial and public buildings in which asbestos-containing materials are known to be present. Under this law, owners of such buildings may be required to notify their employees and contractors who work in those buildings of the asbestos-containing materials found within, and may be required to send a copy of the notice to tenants, subtenants and others with whom such owners are in contact.

The reader should be aware that the strict interpretation of the Federal Comprehensive Emergency Response and Compensation Liability Act (CERCLA) and case law may hold the landowner responsible for any toxic liability including future cleanup costs. This statement is not motivated by any condition of the subject Property but as a general statement of the advisability that Property owners and purchasers exercise all appropriate precautions to hazardous materials risks.

## 9. REFERENCES

---

The following is a list of agencies and businesses consulted during the course of the Phase I site assessment update investigation:

- ◆ ERIIS Environmental Reporting Services;
- ◆ Emeryville Fire Department;
- ◆ City of Emeryville Building Department;
- ◆ City of Emeryville Zoning Department;
- ◆ Geologic Map of California, Division of Mines and Geology, 1977;
- ◆ State Department of Health Services;
- ◆ Alameda County Assessors Office
- ◆ Alameda County Department of Environmental Health Services
- ◆ Regional Water Quality Control Board - Oakland.



# SAN FRANCISCO-MONTEREY AREA



O c e a n



**General Area Site Map**  
**6390 Christie Avenue**  
**Emeryville, California**



Source:  
 American Automobile  
 Association

**RGA Environmental Inc.**  
 1260 45th Street  
 Emeryville, California 94608

Scale:  
 No scale

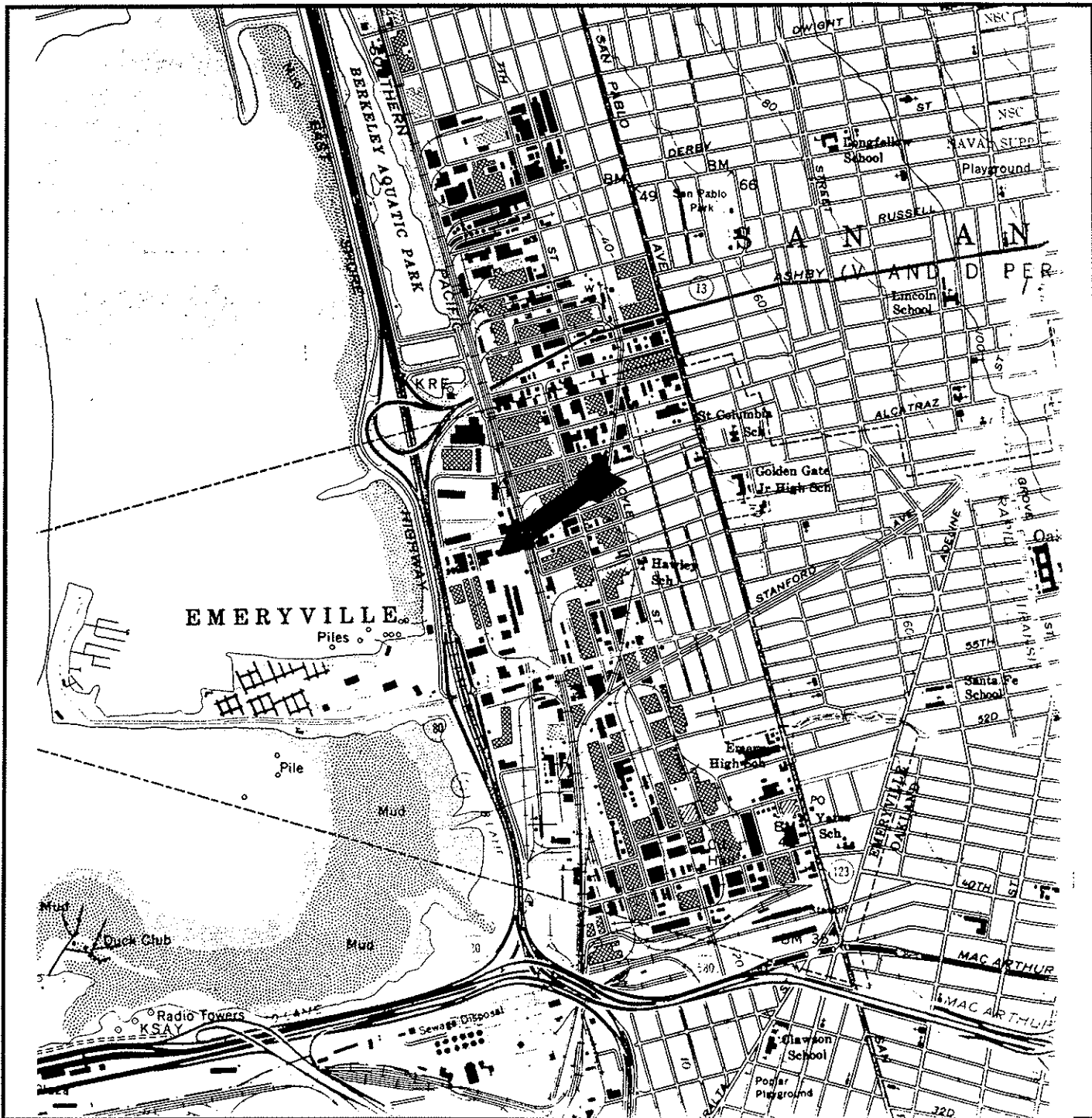

**Topographic Map**

**6390 Christie Avenue  
Emeryville, California**



Source:  
US Dept. of Water Resources  
1980

*RGA Environmental Inc.*  
1260 45th Street  
Emeryville, California 94608

Scale  
1:24000

UA Movie Theatre

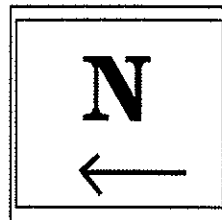

Apartment Complex

Subject Site

Lerer Bros  
Trucking

Christie Ave.

Commercial  
Offices

64th Street

Pac Bell  
Offices

### Site Map

**6390 Christie Avenue  
Emeryville, California**

Source:  
RGA Environmental, Inc.

*RGA Environmental Inc.*  
1260 45th Street  
Emeryville, California 94608

Scale:  
No Scale

**APPENDIX 1)**

**ENVIRONMENTAL DATABASE  
(ERIIS)**

## **ERIIS DISCLAIMER**

The information contained in this report has been obtained from publicly available sources and other secondary sources of information produced by entities other than Environmental Risk Information & Imaging Services (ERIIS). Although great care has been taken by ERIIS in compiling and checking the information contained in this report to insure that it is current and accurate, ERIIS disclaims any and all liability for any errors, omissions, or inaccuracies in such information and data, whether attributable to inadvertence or otherwise, and for any consequences arising therefrom. The data provided hereunder neither purports to be nor constitutes legal or medical advice. It is further understood that ERIIS MAKES NO REPRESENTATIONS OR WARRANTIES OF ANY KIND, INCLUDING, BUT NOT LIMITED TO, THE WARRANTIES OF FITNESS FOR A PARTICULAR PURPOSE OF MERCHANTABILITY, NOR ANY SUCH REPRESENTATIONS OR WARRANTIES TO BE IMPLIED WITH RESPECT TO THE DATA FURNISHED, AND ERIIS ASSUMES NO RESPONSIBILITY WITH RESPECT TO CUSTOMER'S, ITS EMPLOYEES', CLIENTS', OR CUSTOMERS' USE THEREOF. ERIIS SHALL NOT BE LIABLE FOR ANY SPECIAL, CONSEQUENTIAL, OR EXEMPLARY DAMAGES RESULTING, IN WHOLE OR IN PART, FROM CUSTOMER'S USE OF THE DATA. Liability on the part of the Environmental Risk Information & Imaging Services (ERIIS) is limited to the monetary value paid for this report. The report is valid only for the geographical parameters specified on the cover page of this report, and any alteration or deviation from this description will require a new report. This report does not constitute a legal opinion.

## ERIIS REPORT OVERVIEW

The following features are available for an ERIIS report:

- \* Database Report
  - \* Statistical Profile
  - \* Database Records
- \* Related Maps
  - \* Digital Custom Plotted Map
  - \* Sanborn Fire Insurance Map(s)
  - \* Topographical Map(s)

### **Statistical Profile**

The statistical profile is an at-a-glance numeric summary of the databases searched for your ERIIS Report.

### **Database Records**

The detailed federal and state database information indicates potential and actual environmental threats within the study radius. These records are sorted by their distance from the study site.

### **Digital Custom Map**

The digital custom map is cross referenced with the database records. The cross-in-circle in the center of the map represents the study site. The red circles represent distances from the study site. The plottable sites in the report are distinguished on the map by symbols of different shape and color.

### **Historic Fire Insurance Maps**

The ERIIS collection of historical Sanborn Fire Insurance Maps covers 14,000 cities and towns. These maps may indicate prior use of the study site. If no maps are available for the study site, a notice to that effect is included. This notice should serve as evidence of due diligence.

### **Topographical Map**

USGS topographical maps show natural and man-made features as well as the shape and elevation of the terrain. The 7.5 minute quad maps are produced at a scale of 1:24,000, or one inch represents 2,000 feet.

If you have any questions about this report,  
please contact ERIIS Customer Service at 1-800-989-0403

**ERIIS RADIUS STATISTICAL PROFILE**  
State: CA

ERIIS Report #111434A

Sep 13, 1996

**Site:**  
6390 CHRISTIE AVENUE  
EMERYVILLE, CA 94608

**Latitude:** 37.843412  
**Longitude:** -122.294292

<u>Database</u>	<u>Radius (Mi)</u>	<u>Property Area**</u>	<u>Property-1/4</u>	<u>1/4-1/2</u>	<u>1/2-1</u>	<u>&gt;1</u>	<u>TOTAL</u>
NPL	1		0	0	0		0
RCRIS_TS	1		0	0	0		0
CERCLIS	1		0	0	1		1
NFRAP	1		1	4	8		13
RCRIS_LG	1		5	14	26		45
RCRIS_SG	1	X	1	18	15		34
DOCKET	1		0	0	0		0
TRI	1		0	3	6		9
FRDS	1		0	0	0		0
ERNS	1		0	1	6		7
FINDS	.25	X	11				11
OPENDUMP		NR	NR	NR	NR	NR	0
NUCLEAR		NR	NR	NR	NR	NR	0
HWS	1		10	25	46		81
LRST	1	X	11	26	54		91
SWF	1		0	0	0		0
RST	1		8	25	42		75
CORTS	1	X	9	16	43		68
HWIS	1	X	7	22	52		81
SPILLS	1		6	11	20		37
OGW	1		0	0	0		0
SWAT	1		0	0	0		0
WDS	1		0	0	3		3

**Radon Zone Level: 2**

Zone 2 has a predicted average indoor screening level  $\geq 2$  pCi/L and  $\leq 4$  pCi/L

A Radon Zone should not be used to determine if individual homes need to be tested for radon. The EPA's Office of Radiation and Indoor Air (202/233-9320) recommends that all homes be tested for radon, regardless of geographic location or the zone designation in which the property is located.

\*\*A property is defined as a .05 mile buffer around the site's latitude and longitude.

A blank radius count indicates that the database was not searched by this radius per client instructions.

NR in a radius count indicates that the database cannot be reported by this search criteria due to insufficient and/or inaccurate addresses reported by a federal/state agency.

ERIIS RADIUS STATISTICAL PROFILE  
State: CA

ERIIS Report #111434A

Sep 13, 1996

Site:  
6390 CHRISTIE AVENUE  
EMERYVILLE, CA 94608

Latitude: 37.843412  
Longitude: -122.294292

---

<u>Database</u>	<u>Radius (Mi)</u>	<u>Property Area**</u>	<u>Property-1/4</u>	<u>1/4-1/2</u>	<u>1/2-1</u>	<u>&gt;1</u>	<u>TOTAL</u>
			69	165	322	0	556

---

Radon Zone Level: 2

Zone 2 has a predicted average indoor screening level  $\geq 2$  pCi/L and  $\leq 4$  pCi/L

A Radon Zone should not be used to determine if individual homes need to be tested for radon. The EPA's Office of Radiation and Indoor Air (202/233-9320) recommends that all homes be tested for radon, regardless of geographic location or the zone designation in which the property is located.

---

\*\*A property is defined as a .05 mile buffer around the site's latitude and longitude.

A blank radius count indicates that the database was not searched by this radius per client instructions.

NR in a radius count indicates that the database cannot be reported by this search criteria due to insufficient and/or inaccurate addresses reported by a federal/state agency.



ENVIRONMENTAL RISK INFORMATION & IMAGING SERVICES  
DATABASE REFERENCE GUIDE

**NPL**

Date of Data: 05/01/1996  
Release Date: 05/13/1996  
US Environmental Protection Agency  
Office of Solid Waste and Emergency Response  
703/603-8881

**National Priorities List**

The NPL Report, also known as the Superfund List, is an EPA listing of uncontrolled or abandoned hazardous waste sites. The list is primarily based upon a score which the site receives from the EPA's Hazardous Ranking System. These sites are targeted for possible long-term remedial action under the Superfund Act of 1980.

**RCRIS TS**

Date of Data: 05/10/1996  
Release Date: 06/10/1996  
US Environmental Protection Agency  
Office of Solid Waste and Emergency Response  
202/260-4610

**Resource Conservation and Recovery Information System - Treatment, Storage, And Disposal Facilities**

The RCRIS TS Report contains information pertaining to facilities which either treat, store, or dispose of EPA regulated hazardous waste. The following information is also included in the RCRIS TS Report:

- Information pertaining to the status of facilities tracked by the RCRA Administrative Action Tracking System (RAATS)
- Inspections & evaluations conducted by federal and state agencies
- All reported facility violations, the environmental statute(s) violated, and any proposed & actual penalties
- Information pertaining to corrective actions undertaken by the facility or EPA
- A complete listing of EPA regulated hazardous wastes which are generated or stored on-site

**CERCLIS**

Date of Data: 05/01/1996  
Release Date: 05/13/1996  
US Environmental Protection Agency  
Office of Solid Waste and Emergency Response  
703/603-8730

**Comprehensive Environmental Response, Compensation, and Liability Information System**

The CERCLIS Database is a comprehensive listing of known or suspected uncontrolled or abandoned hazardous waste sites. These sites have either been investigated, or are currently under investigation by the U.S. EPA for the release, or threatened release of hazardous substances. Once a site is placed in CERCLIS, it may be subjected to several levels of review and evaluation, and ultimately placed on the National Priorities List (NPL). As of February 1995, CERCLIS sites designated "No Further Remedial Action Planned" (NFRAP) have been removed from the CERCLIS Database.

**NFRAP**

Date of Data: 05/01/1996  
Release Date: 05/13/1996  
US Environmental Protection Agency  
Office of Solid Waste and Emergency Response  
703/603-8881

**No Further Remedial Action Planned Sites**

The No Further Remedial Action Planned Report (NFRAP), also known as the CERCLIS Archive, contains information pertaining to sites which have been removed from the U.S. EPA's CERCLIS Database. NFRAP sites may be sites where, following an initial investigation, either no contamination was found, contamination was removed quickly without need for the site to be placed on the NPL, or the contamination was not serious enough to require federal Superfund action or NPL consideration.

**RCRIS LG**

Date of Data: 05/10/1996  
Release Date: 06/10/1996  
US Environmental Protection Agency  
Office of Solid Waste and Emergency Response  
202/260-4610

**Resource Conservation and Recovery Information System - Large Quantity Generators**

The RCRIS LG Report contains information pertaining to facilities which either generate more than 1000kg of EPA regulated hazardous waste per month, or meet other applicable requirements of the Resource Conservation And Recovery Act. The following information is also included in the RCRIS LG Report:

- Information pertaining to the status of facilities tracked by the RCRA Administrative Action Tracking System (RAATS)
- Inspections & evaluations conducted by federal and state agencies
- All reported facility violations, the environmental statute(s) violated, and any proposed & actual penalties
- Information pertaining to corrective actions undertaken by the facility or EPA
- A complete listing of EPA regulated hazardous wastes which are generated or stored on-site

**RCRIS SG**

Date of Data: 05/10/1996  
Release Date: 06/10/1996  
US Environmental Protection Agency  
Office of Solid Waste and Emergency Response  
202/260-4610

**Resource Conservation and Recovery Information System - Small Quantity Generators**

The RCRIS SG Report contains information pertaining to facilities which either generate between 100kg and 1000kg of EPA regulated hazardous waste per month, or meet other applicable requirements of the Resource Conservation And Recovery Act. On advice of the U.S. EPA, ERIIS does not report so-called "RCRA Protective Filers." Protective Filers, commonly called Conditionally Exempt Small Quantity Generators (CESQG's), are facilities that have completed RCRA notification paperwork, but are not, in fact, subject to RCRA regulation. The determination of CESQG status is made by the U.S. EPA. The following information is also included in the RCRIS SG Report:

- Information pertaining to the status of facilities tracked by the RCRA Administrative Action Tracking System (RAATS)
- Inspections & evaluations conducted by federal and state agencies
- All reported facility violations, the environmental statute(s) violated, and any proposed & actual penalties

ENVIRONMENTAL RISK INFORMATION & IMAGING SERVICES  
DATABASE REFERENCE GUIDE

- Information pertaining to corrective actions undertaken by the facility or EPA
- A complete listing of EPA regulated hazardous wastes which are generated or stored on-site

**DOCKET**

Date of Data: 07/23/1996  
Release Date: 08/06/1996  
US Environmental Protection Agency  
Office of Enforcement  
202/564-4114

**Civil Enforcement Docket**

The Civil Enforcement Docket is the U.S. Environmental Protection Agency's system for tracking civil judicial cases filed on the Agency's behalf by the U.S. Department Of Justice. This report contains information on cases from 1972 to the present.

**TRI**

Date of Data: 12/31/1992  
Release Date: 05/01/1994  
US Environmental Protection Agency  
Office of Pollution Prevention and Toxics  
202/260-3757

**Toxic Release Inventory System of 1992**

The TRI Report contains information concerning the industrial release and/or transfer of toxic chemicals as reportable under Title III of the Superfund Amendments And Reauthorization Act Of 1986 (SARA Title III).

**FRDS**

Date of Data: 10/28/1994  
Release Date: 10/31/1994  
US Environmental Protection Agency  
Office of Water/National Data Processing  
202/260-2805

**Federal Reporting Data System**

The Federal Reporting Data System Report contains summary information pertaining to all public water supply wells and their associated treatment facilities. The latitude and longitude information which ERIS uses to plot the FRDS facilities is based upon information provided to the U.S. EPA, and may not reflect the actual physical locations of the wells.

**ERNS**

Date of Data: 12/31/1995  
Release Date: 03/18/1996  
US Environmental Protection Agency  
Office of Solid Waste and Emergency Response  
202/260-2342

**Emergency Response Notification System - 1995**

ERNS is a national computer database system that is used to store information concerning the sudden and/or accidental release of hazardous substances, including petroleum, into the environment. The ERNS Reporting System contains preliminary information on specific releases, including the spill location, the substance released, and the responsible party. Please note that the information in the ERNS Report pertains only to those releases that occurred between January 1, 1995 and December 31, 1995.

**FINDS**

Date of Data: 05/10/1996  
Release Date: 06/10/1996  
US Environmental Protection Agency  
Office of Information Resources Management  
800/908-2493

**Facility Index System**

The FINDS Report is a computerized inventory of all facilities that are regulated or tracked by the U.S. Environmental Protection Agency. These facilities are assigned a unique identification number which serves as a cross-reference for other databases in the EPA's Program System. Each FINDS record indicates the EPA Program Office which is responsible for the tracking of the facility.

**OPENDUMP**

Date of Data: 01/01/1990  
Release Date: 01/01/1991  
US Environmental Protection Agency  
Office of Solid Waste and Emergency Response  
202/260-4687

**Open Dumps Report**

The Resource Conservation and Recovery Act defines the term "Open Dump" to mean "...any facility or site where solid waste is disposed of which is not a sanitary landfill which meets the criteria promulgated under Section 4004 and which is not a facility for the disposal of hazardous waste." Thus, any facility which fails to comply with any one element of the criteria is considered to be an Open Dump.

**NUCLEAR**

Date of Data: 01/01/1993  
Release Date: 02/01/1993  
US Nuclear Regulatory Commission  
Permits Section  
301/415-7876

**Nuclear Power Facilities**

The Nuclear Report is a comprehensive listing of all licensed and active nuclear power plants in the United States.

**HWS**

Date of Data: 04/13/1996  
Release Date: 04/30/1996  
CA Dept. of Toxic Substances Control  
Site Mitigation Branch/CalSites  
916/323-3400

**California Calsites**

The California CalSites Report contains information pertaining to potentially contaminated hazardous waste sites. Sites formerly listed in the Annual Workplan (AWP), the Abandoned Sites Project Information System (ASPIS), and the Bond Expenditure Plan (BEP) are now included in the CalSites Database. Of the 26,000+ sites listed within CalSites, approximately 16,000 sites are listed as "No Further Action". Further, only about 300+ sites listed within the CalSites database are confirmed and active hazardous substance release sites.

ENVIRONMENTAL RISK INFORMATION & IMAGING SERVICES  
DATABASE REFERENCE GUIDE

**LRST**

Date of Data: 04/17/1996  
Release Date: 05/22/1996  
CA Water Quality Control Board(s)  
Cal EPA - Hazardous Materials Data Mgt.  
916/445-6532

**California Leaking Underground Storage Tank Report**

The California LRST Report contains information pertaining to reported leaking underground storage tanks within the State of California. ERIIS has obtained the LUSTIS information from the California EPA and the LUST lists from each of the Regional Water Quality Control Boards. The dates of the information for each of the regions are as follows:  
Region 1 - North Coast Region - 03/21/96 - (707) 576-2220  
Region 2 - San Fran. Bay Region - 03/05/96 - (510) 286-1255  
Region 3 - Central Coast Region - 03/13/96 - (805) 549-3147  
Region 4 - Los Angeles Region - 01/30/96 - (213) 266-7500  
Region 5 - Central Valley Region - 03/26/96 - (916) 255-3000  
Region 6 - Lohontan Region - 03/29/96 - (916) 542-5400  
Region 6B - Lohontan Region - 03/2/96 - (619) 241-6583  
Region 7 - CO River Basin Region - 04/08/96 - (619) 346-7491  
Region 8 - Santa Ana Region - 03/28/96 - (909) 782-4130  
Region 9 - San Diego Region - 03/13/96 - (619) 467-2952

**SWF**

Date of Data: 04/15/1996  
Release Date: 04/19/1996  
CA Intergrated Waste Management Board  
Solid Waste Information System Program  
916/255-2330

**California Solid Waste Information System**

The California Solid Waste Information System Report, commonly known as the SWIS Report, contains information pertaining to all permitted and unpermitted active and inactive solid waste landfills, proposed disposal sites, transfer stations, and materials recovery facilities located within the State of California.

**RST**

Date of Data: 03/17/1994  
Release Date: 03/21/1994  
CA State Water Resources Control Board  
800/327-9337

**California Underground Storage Tank Report**

The California Underground Storage Tank Report, commonly known as the SWEEPS Report, is a comprehensive listing of all registered underground storage tanks located within the State of California.

**CORTS**

Date of Data: 09/01/1990  
Release Date: 05/03/1993  
CA Dept. of Toxic Substances Control  
Hazardous Materials Data Management Program  
916/327-1848

**California Cortese List**

The California Cortese List, also known as the Hazardous Waste and Substances Sites List, contains summary information pertaining to contaminated sites in the State of California. Contaminated wells, leaking underground storage tanks, and sanitary landfills are among the facilities contained on the Cortese List. Information for this report was extracted from the California Facility Inventory Data System (FIDS) List.

**HWIS**

Date of Data: 12/23/1993  
Release Date: 12/29/1993  
CA Dept. of Toxic Substances Control  
Enforcement Branch  
916/323-6556

**California Hazardous Waste Information System**

The California Hazardous Waste Information System, also known as HAZNT, contains summary information pertaining to facilities that are required to report their hazardous waste activities with the California EPA under a state waiver of the Resource Conservation and Recovery Act (RCRA).

**SPILLS**

Date of Data: 09/19/1995  
Release Date: 02/16/1996  
CA Water Quality Control Board(s)  
510/286-0457

**Spills, Leaks, Investigations and Cleanups Report**

The California Spills Report contains information pertaining to all reported spills, leaks, investigations and cleanups (SLIC) within the State of California. ERIIS has obtained the SLIC information from the Regional Water Quality Control Boards. The San Diego, Lahontan, and Colorado River Basin Regions do not have a SLIC Report. The dates of the information for each of the regions are as follows:  
Region 1 - North Coast Region - 9/19/95 - (707) 576-2220  
Region 2 San Francisco Bay Region - 3/04/96 - (510) 286-0457  
Region 2b - North & South Bay Counties - 1/04/96 - (510) 286-1255  
Region 3 - Central Coast Region - 1/20/96 - (805) 549-3147  
Region 4 - Los Angeles Region - 1/09/96 - (213) 266-7500  
Region 5 - Central Valley Region - 1/01/96 - (916) 255-3075  
Region 8 - Santa Ana Region - 2/28/96 - (909) 782-4499

**OGW**

Date of Data: 12/01/1993  
Release Date: 05/27/1994  
Petroleum Information Corporation  
303/595-7500

**California Oil and Gas Well Report**

The California Oil and Gas Well Data Report contains location and production information for all regulated oil and gas wells located within the State of California.

ENVIRONMENTAL RISK INFORMATION & IMAGING SERVICES  
DATABASE REFERENCE GUIDE

**SWAT**

Date of Data: 07/02/1996  
Release Date: 07/12/1996  
CA State Water Resources Control Board  
Environmental Database Consulting  
916/227-4448

**California Solid Waste Assessment Test**

The California Solid Waste Assessment Test Report contains information pertaining to solid waste landfills from which there is known migration of hazardous waste. Information for this report was extracted from the California Waste Management Unit Data System (WMUDS).

**WDS**

Date of Data: 07/18/1996  
Release Date: 07/22/1996  
CA State Water Resources Control Board  
Information Services Office  
916/657-1144

**California Waste Discharger System**

The California Waste Discharger System Report contains information pertaining to all active and regulated facilities that have been issued National Pollution Discharge Elimination System (NPDES) permits for the release of waste water or hazardous waste into either an injection well or surface water. In addition, the WDS Report contains information concerning the locations of Publicly Owned Treatment Works (POTW) facilities.

ERIIS SUMMARY OF PLOTTABLE SITES

ERIIS Report #111434A

Sep 13, 1996

ERIIS ID.	FACILITY/ADDRESS	DATABASE	DISTANCE FROM SITE	DIRECTION FROM SITE	MAP ID
0 - 1/4 Miles					
06005007762	EMERYBAY MARKET PLACE 6425 CHRISTIE AVE EMERYVILLE, CA 94608-1010 COUNTY: ALAMEDA	LRST	0.011 Mi	NORTHWEST	7762
06055001071	1X EDUCATIONAL TESTING SERVICE 6425 CHRISTIE AVE EMERYVILLE, CA 94608-1010 COUNTY: ALAMEDA	HWIS	0.014 Mi	NORTHWEST	1071
06025000933	EMERYVILLE MARKET PLACE 6425 CHRISTIE AVE EMERYVILLE, CA 94608-1010 COUNTY: ALAMEDA	CORTS	0.014 Mi	NORTHWEST	933
06003023878	LERER BROS 6340 CHRISIE AVE EMERYVILLE, CA 94608 COUNTY: ALAMEDA	FINDS	0.020 Mi	SOUTHEAST	3878
06008008322	CHIRON CORP 6455 CHRISTIE AVE EMERYVILLE, CA 94608-1010 COUNTY: ALAMEDA	RCRIS_SG	0.024 Mi	NORTHWEST	8322
06003034909	CHIRON CORP 6455 CHRISTIE AVE EMERYVILLE, CA 94608-1010 COUNTY: ALAMEDA	FINDS	0.024 Mi	NORTHWEST	4909
06055020850	CHIRON CORP 6455 CHRISTIE AVE EMERYVILLE, CA 94608-1010 COUNTY: ALAMEDA	HWIS	0.025 Mi	NORTHWEST	850
06055004482	1X EMERYVILLE PARTNER 1707 64TH ST EMERYVILLE, CA 94608-1005 COUNTY: ALAMEDA	HWIS	0.051 Mi	NORTHWEST	4482
06003000754	M & N TRUCK LINE 6245 CHRISTIE AVE OAKLAND, CA 94608-1907 COUNTY: ALAMEDA	FINDS	0.071 Mi	SOUTHEAST	754
06040000688	MAND N TRUCKLINE 6245 CHRISTIE AVE EMERYVILLE, CA 94608-1907 COUNTY: ALAMEDA	HWS	0.071 Mi	SOUTHEAST	688
06005011932	KING KNIGHT CO 6202 CHRISTIE AVE EMERYVILLE, CA 94608-1908 COUNTY: ALAMEDA	LRST	0.092 Mi	SOUTHEAST	1932
06055009402	1X CITY OF EMERYVILLE REDEVELOPMENT AGEN 6202 CHRISTIE AVE EMERYVILLE, CA 94608-1908 COUNTY: ALAMEDA	HWIS	0.098 Mi	SOUTHEAST	9402
06010031070	KING-KNIGHT COMPANY 6202 CHRISTIE AVE EMERYVILLE, CA 94608-1908 COUNTY: ALAMEDA	RST	0.098 Mi	SOUTHEAST	1070
06025000617	FELIX TANK EXCAVATION SITE 6202 CHRISTIE AVE EMERYVILLE, CA 94608-1908 COUNTY: ALAMEDA	CORTS	0.100 Mi	SOUTHEAST	617
06021002754	GARRETT FREIGHT LINES 64TH ST & LA COSTE EMERYVILLE, CA 94608 COUNTY: ALAMEDA	SPILLS	0.110 Mi	NORTHWEST	2754
06010000833	A & J TRUCKING CO., INC. 6150 CHRISTIE AVE EMERYVILLE, CA 94608-1906 COUNTY: ALAMEDA	RST	0.118 Mi	SOUTHEAST	833
06040000128	BRASS BEDS OF SAN FRANCISCO 6290 OVERLAND AVE EMERYVILLE, CA 94608-2011 COUNTY: ALAMEDA	HWS	0.122 Mi	NORTHEAST	128
06010056127	TRANSO ENVELOPE CO. 1600 64TH ST EMERYVILLE, CA 94608-1004 COUNTY: ALAMEDA	RST	0.136 Mi	NORTHEAST	6127
06040000103	TRANSO/LACOSTE SITE 1600 64TH ST EMERYVILLE, CA 94608-1004 COUNTY: ALAMEDA	HWS	0.136 Mi	NORTHEAST	103

ERIIS SUMMARY OF PLOTTABLE SITES

ERIIS Report #111434A

Sep 13, 1996

ERIIS ID.	FACILITY/ADDRESS	DATABASE	DISTANCE FROM SITE	DIRECTION FROM SITE	MAP ID
06021003012	TRANSOL LANCASTE SITE 1600 64TH ST EMERYVILLE, CA 94608-1004 COUNTY: ALAMEDA	SPILLS	0.136 Mi	NORTHEAST	3012
06055001343	1X PENN MUTUAL LIFE INS 6085 CHRISTIE AVE EMERYVILLE, CA 94608-1903 COUNTY: ALAMEDA	HWIS	0.144 Mi	SOUTHEAST	1343
06021002916	MARRIOT/PARCEL 2 4300 EASTSHORE HWY EMERYVILLE, CA 94608-2411 COUNTY: ALAMEDA	SPILLS	0.154 Mi	SOUTHWEST	2916
06021003010	SHELLMOUND/BARBARY COAST STEEL CORP 4300 EASTSHORE HWY EMERYVILLE, CA 94608-2411 COUNTY: ALAMEDA	SPILLS	0.154 Mi	SOUTHWEST	3010
06025000172	CHIRON 4300 EASTSHORE HWY EMERYVILLE, CA 94608-2411 COUNTY: ALAMEDA	CORTS	0.155 Mi	SOUTHWEST	172
06010030087	JUDSON STEEL CORPORATION 4200 EASTSHORE HWY EMERYVILLE, CA 94608-2407 COUNTY: ALAMEDA	RST	0.164 Mi	SOUTHWEST	87
06055010415	JUDSON STEEL CORPORATION 4200 EASTSHORE HWY EMERYVILLE, CA 94608-2407 COUNTY: ALAMEDA	HWIS	0.164 Mi	SOUTHWEST	415
06040026543	BARBARY COAST STEEL 4300 EASTSHORE HWY EMERYVILLE, CA 94608-2411 COUNTY: ALAMEDA	HWS	0.166 Mi	SOUTHWEST	6543
06007001166	BARBARY COAST STEEL CORP 4300 EASTSHORE HWY EMERYVILLE, CA 94608-2411 COUNTY: ALAMEDA	RCRIS_LG	0.166 Mi	SOUTHWEST	1166
06003002113	BARBARY COAST STEEL CORP 4300 EASTSHORE HWY EMERYVILLE, CA 94608-2411 COUNTY: ALAMEDA	FINDS	0.166 Mi	SOUTHWEST	2113
06003038074	BARBARY COAST STEEL CORPORATION 4300 EASTSHORE HWY EMERYVILLE, CA 94608-2411 COUNTY: ALAMEDA	FINDS	0.166 Mi	SOUTHWEST	8074
06005005568	CHIRON 4300 EASTSHORE HWY EMERYVILLE, CA 94608-2411 COUNTY: ALAMEDA	LRST	0.166 Mi	SOUTHWEST	5568
06040026777	EBMUD 4300 EASTSHORE HWY EMERYVILLE, CA 94608-2411 COUNTY: ALAMEDA	HWS	0.166 Mi	SOUTHWEST	6777
06040026740	SHELLMOUND STREET 4300 EASTSHORE HWY EMERYVILLE, CA 94608-2411 COUNTY: ALAMEDA	HWS	0.166 Mi	SOUTHWEST	6740
06021002786	PIE FREIGHT TERMINAL 5500 EASTSHORE HWY EMERYVILLE, CA 94608-2429 COUNTY: ALAMEDA	SPILLS	0.169 Mi	NORTHWEST	2786
06025000377	PIE NATIONWIDE PROPERTY 5500 EASTSHORE HWY EMERYVILLE, CA 94608-2429 COUNTY: ALAMEDA	CORTS	0.169 Mi	NORTHWEST	377
06010047706	RYDER/PIE NATIONWIDE, INC. 5500 EASTSHORE HWY EMERYVILLE, CA 94608-2429 COUNTY: ALAMEDA	RST	0.169 Mi	NORTHWEST	7706
06021002951	REDEVELOPMENT AGENCY (TRANSOL LANCOSLE) 6401 BAY ST EMERYVILLE, CA 94608 COUNTY: ALAMEDA	SPILLS	0.175 Mi	NORTHEAST	2951
06039002016	PIE / NATIONWIDE TRUCK FACILITY 5500 EASTSHORE HWY EMERYVILLE, CA 94608-2429 COUNTY: ALAMEDA	NFRAP	0.183 Mi	NORTHWEST	2016
06007012040	PIE NATIONWIDE 5500 EASTSHORE HWY EMERYVILLE, CA 94608-2429 COUNTY: ALAMEDA	RCRIS_LG	0.183 Mi	NORTHWEST	2040

ERIIS SUMMARY OF PLOTTABLE SITES

ERIIS Report #111434A

Sep 13, 1996

ERIIS ID.	FACILITY/ADDRESS	DATABASE	DISTANCE FROM SITE	DIRECTION FROM SITE	MAP ID
06005016352	PIE NATIONWIDE PROPERTY 5500 EASTSHORE HWY EMERYVILLE, CA 94608-2429 COUNTY: ALAMEDA	LRST	0.183 Mi	NORTHWEST	6352
06003039536	PIE NATIONWIDE TRUCK FAC 5500 EASTSHORE HWY EMERYVILLE, CA 94608-2429 COUNTY: ALAMEDA	FINDS	0.183 Mi	NORTHWEST	9536
06040000808	POWELL STREET PLAZA 5500 EASTSHORE HWY EMERYVILLE, CA 94608-2429 COUNTY: ALAMEDA	HWS	0.183 Mi	NORTHWEST	808
06007016450	CHRISTIE AVENUE GROUP INC 6001 CHRISTIE AVE EMERYVILLE, CA 94608-1903 COUNTY: ALAMEDA	RCRIS_LG	0.190 Mi	SOUTHEAST	6450
06003061654	CHRISTIE AVENUE GROUP INC 6001 CHRISTIE AVE EMERYVILLE, CA 94608-1903 COUNTY: ALAMEDA	FINDS	0.190 Mi	SOUTHEAST	1654
06025000231	EMERYVILLE BAYFRONT/US POSTAL 1650 65TH ST EMERYVILLE, CA 94608-1012 COUNTY: ALAMEDA	CORTS	0.203 Mi	NORTHWEST	231
06005007760	EMERY BAY PLAZA/BAYFRONT 1650 65TH ST EMERYVILLE, CA 94608-1057 COUNTY: ALAMEDA	LRST	0.204 Mi	NORTHWEST	7760
06003010885	BENEFICIAL BIOSYSTEMS 1603 63RD ST EMERYVILLE, CA 94608-2034 COUNTY: ALAMEDA	FINDS	0.205 Mi	NORTHEAST	885
06040000946	EAST COAST SPECIALITIES 1601 63RD ST EMERYVILLE, CA 94608-2034 COUNTY: ALAMEDA	HWS	0.206 Mi	NORTHEAST	946
06007004853	PPG IND INC LOC #1855 & 2156 1601 63RD ST EMERYVILLE, CA 94608-2034 COUNTY: ALAMEDA	RCRIS_LG	0.206 Mi	NORTHEAST	4853
06003011458	PPG IND INC LOC #1855 & 2156 1601 63RD ST EMERYVILLE, CA 94608-2034 COUNTY: ALAMEDA	FINDS	0.206 Mi	NORTHEAST	1458
06005016218	PETERSON MANUFACTURING CO. 1600 63RD ST EMERYVILLE, CA 94608-2033 COUNTY: ALAMEDA	LRST	0.207 Mi	NORTHEAST	6218
06025000105	PETERSON MANUFACTURING CO. 1600 63RD ST EMERYVILLE, CA 94608-2033 COUNTY: ALAMEDA	CORTS	0.207 Mi	NORTHEAST	105
06003004278	PETERSON MFG CO INC 1600 63RD ST OAKLAND, CA 94608-2033 COUNTY: ALAMEDA	FINDS	0.207 Mi	NORTHEAST	4278
06010042870	PETERSON MFG. CO. 1600 63RD ST EMERYVILLE, CA 94608-2033 COUNTY: ALAMEDA	RST	0.207 Mi	NORTHEAST	2870
06025000989	BAY CENTER PROJECT 1665 65TH ST EMERYVILLE, CA 94608 COUNTY: ALAMEDA	CORTS	0.207 Mi	NORTHWEST	989
06005002470	BAY CENTER PROJECT 1665 65TH ST EMERYVILLE, CA 94608-10ND COUNTY: ALAMEDA	LRST	0.208 Mi	NORTHWEST	2470
06055032859	ZIFF-DAVIS PRESS 5903 CHRISTIE AVE EMERYVILLE, CA 94608-1925 COUNTY: ALAMEDA	HWIS	0.216 Mi	SOUTHEAST	2859
06010043645	PORTER COATINGS 5900 CHRISTIE AVE EMERYVILLE, CA 94608-1926 COUNTY: ALAMEDA	RST	0.217 Mi	SOUTHEAST	3645
06025000765	WEATHERFORD BMW 5903 CHRISTIE AVE EMERYVILLE, CA 94608-1925 COUNTY: ALAMEDA	CORTS	0.220 Mi	SOUTHEAST	765

ERIIS SUMMARY OF PLOTTABLE SITES

ERIIS Report #111434A

Sep 13, 1996

ERIIS ID.	FACILITY/ADDRESS	DATABASE	DISTANCE FROM SITE	DIRECTION FROM SITE	MAP ID
06040000467	SELECTIVE AUTOMATION INC 1455 64TH ST EMERYVILLE, CA 94608-1001 COUNTY: ALAMEDA	HWS	0.222 Mi	NORTHEAST	467
06005024105	WEATHERFORD BMW 5903 CHRISTIE AVE EMERYVILLE, CA 94608-1925 COUNTY: ALAMEDA	LRST	0.233 Mi	SOUTHEAST	4105
06007002778	PORTER COATINGS 5900 CHRISTIE AVE EMERYVILLE, CA 94608-1926 COUNTY: ALAMEDA	RCRIS_LG	0.234 Mi	SOUTHEAST	2778
06003005734	PORTER COATINGS 5900 CHRISTIE AVE EMERYVILLE, CA 94608-1926 COUNTY: ALAMEDA	FINDS	0.234 Mi	SOUTHEAST	5734
06025000562	LOWENBERG CORPORATION 1410 64TH ST EMERYVILLE, CA 94608-1002 COUNTY: ALAMEDA	CORTS	0.240 Mi	NORTHEAST	562
06040000172	MARKETPLACE CHRISTIE AVE AT SHELLMOUND ST EMERYVILLE, CA 94608 COUNTY: ALAMEDA	HWS	0.244 Mi	SOUTHEAST	172
06005017776	RYERSON STEEL & ALUMINUM 1465 65TH ST EMERYVILLE, CA 94608-1007 COUNTY: ALAMEDA	LRST	0.248 Mi	NORTHEAST	7776
06005012797	LOWENBERG CORPORATION 1410 64TH ST EMERYVILLE, CA 94608-1002 COUNTY: ALAMEDA	LRST	0.249 Mi	NORTHEAST	2797
06010047708	RYERSON STEEL & ALUMINUM 1465 65TH ST EMERYVILLE, CA 94608-1007 COUNTY: ALAMEDA	RST	0.249 Mi	NORTHEAST	7708
06005010726	HOLLIS STREET PROJECT 6050 HOLLIS ST EMERYVILLE, CA 94608-2030 COUNTY: ALAMEDA	LRST	0.250 Mi	NORTHEAST	726
1/4 - 1/2 Miles					
06040000924	ITT GRINNELL PROPERTY 6121 HOLLIS ST EMERYVILLE, CA 94608-2021 COUNTY: ALAMEDA	HWS	0.251 Mi	NORTHEAST	924
06005023475	US POST OFFICE 6121 HOLLIS ST # 8 EMERYVILLE, CA 94608-2021 COUNTY: ALAMEDA	LRST	0.251 Mi	NORTHEAST	3475
06005016554	POST OFFICE 1505 62ND ST EMERYVILLE, CA 94608-20ND COUNTY: ALAMEDA	LRST	0.252 Mi	SOUTHEAST	6554
06055017794	GRAPHIC COATING INC 6355 HOLLIS ST EMERYVILLE, CA 94608-2005 COUNTY: ALAMEDA	HWIS	0.253 Mi	NORTHEAST	7794
06025001040	HFH, LIMITED 6400 HOLLIS ST EMERYVILLE, CA 94608-1052 COUNTY: ALAMEDA	CORTS	0.254 Mi	NORTHEAST	1040
06010018877	EMERYVILLE FIRE DEPARTMENT 6303 HOLLIS ST EMERYVILLE, CA 94608-2005 COUNTY: ALAMEDA	RST	0.255 Mi	NORTHEAST	8877
06040000601	SCIENTIFIC MANUFACTURING INDUSTRIES 1399 64TH ST EMERYVILLE, CA 94608-1106 COUNTY: ALAMEDA	HWS	0.255 Mi	NORTHEAST	601
06007005130	MEDI-PHYSICS, INC 5855 CHRISTIE AVE EMERYVILLE, CA 94608-1923 COUNTY: ALAMEDA	RCRIS_LG	0.255 Mi	SOUTHEAST	5130
06007014428	SHERWIN WILLIAMS CO 5815 SHELLMOUND ST OAKLAND, CA 94608-1913 COUNTY: ALAMEDA	RCRIS_LG	0.259 Mi	SOUTHEAST	4428



ERIIS SUMMARY OF PLOTTABLE SITES

ERIIS Report #111434A

Sep 13, 1996

ERIIS ID.	FACILITY/ADDRESS	DATABASE	DISTANCE FROM SITE	DIRECTION FROM SITE	MAP ID
06055024251	BAY CITIES ENVELOPE CORP 1399 64TH ST EMERYVILLE, CA 94608-1106 COUNTY: ALAMEDA	HWIS	0.262 Mi	NORTHEAST	4251
06005014957	NIELSEN PROPERTY 5800 SHELLMOUND ST EMERYVILLE, CA 94608-1962 COUNTY: ALAMEDA	LRST	0.262 Mi	SOUTHEAST	4957
06021002967	US POSTAL SERVICE 6121 HOLLIS ST EMERYVILLE, CA 94608-2021 COUNTY: ALAMEDA	SPILLS	0.265 Mi	SOUTHEAST	2967
06055034051	DEPARTMENT OF TOXIC SUBSTANCES 5817 SHELLMOUND ST EMERYVILLE, CA 94608-1913 COUNTY: ALAMEDA	HWIS	0.266 Mi	SOUTHEAST	4051
06021003358	F P LATHROP PROPERTY 5813 SHELLMOUND ST EMERYVILLE, CA 94608-1913 COUNTY: ALAMEDA	SPILLS	0.266 Mi	SOUTHEAST	3358
06010032445	LATHROP CONSTRUCTION CO. CORPO 5817 SHELLMOUND ST EMERYVILLE, CA 94608-1913 COUNTY: ALAMEDA	RST	0.266 Mi	SOUTHEAST	2445
06025000139	NIELSEN PROPERTY 5800 SHELLMOUND ST EMERYVILLE, CA 94608-1962 COUNTY: ALAMEDA	CORTS	0.268 Mi	SOUTHEAST	139
06008022013	POWER MACHINE CO 5768 SHELLMOUND ST EMERYVILLE, CA 94608-2444 COUNTY: ALAMEDA	RCRIS_SG	0.268 Mi	SOUTHEAST	2013
06040000104	SYBRON / KERR 5770 SHELLMOUND ST EMERYVILLE, CA 94608-2444 COUNTY: ALAMEDA	HWS	0.268 Mi	SOUTHEAST	104
06040000831	AMERICAN MANUFACTURING COMPANY 5854 HOLLIS ST EMERYVILLE, CA 94608-2016 COUNTY: ALAMEDA	HWS	0.269 Mi	SOUTHEAST	831
06010046460	RIX INDUSTRIES 6460 HOLLIS ST EMERYVILLE, CA 94608-1035 COUNTY: ALAMEDA	RST	0.273 Mi	NORTHEAST	6460
06010046461	RIX INDUSTRIES-FRANK DEWOLF 6460 HOLLIS ST EMERYVILLE, CA 94608-1035 COUNTY: ALAMEDA	RST	0.273 Mi	NORTHEAST	6461
06055024307	ADAM INC DBA POWER MACHINE CO 5768 SHELLMOUND ST EMERYVILLE, CA 94608-2444 COUNTY: ALAMEDA	HWIS	0.273 Mi	SOUTHEAST	4307
06010043738	POWER MACHINE CO. 5768 SHELLMOUND ST EMERYVILLE, CA 94608-2444 COUNTY: ALAMEDA	RST	0.273 Mi	SOUTHEAST	3738
06025001044	HOLLIS STREET PROJECT 6050 HOLLIS ST EMERYVILLE, CA 94608-2030 COUNTY: ALAMEDA	CORTS	0.274 Mi	SOUTHEAST	1044
06005008691	FIRE STATION NO 2 6303 HOLLIS ST EMERYVILLE, CA 94608-2005 COUNTY: ALAMEDA	LRST	0.277 Mi	NORTHEAST	8691
06005010972	HYDRAULIC ELECTRO SERVICE CORP 5812 HOLLIS ST EMERYVILLE, CA 94608-2016 COUNTY: ALAMEDA	LRST	0.278 Mi	SOUTHEAST	972
06007000247	THOMAS, S B INC 5805 HOLLIS ST EMERYVILLE, CA 94608-2015 COUNTY: ALAMEDA	RCRIS_LG	0.279 Mi	SOUTHEAST	247
06055023048	1X FISHER BERKELEY CORPORATION 5800 CHRISTIE AVE EMERYVILLE, CA 94608-1911 COUNTY: ALAMEDA	HWIS	0.281 Mi	SOUTHEAST	3048
06021003359	CROLEY & HERRING INVESTMENT CO 5800 CHRISTIE AVE EMERYVILLE, CA 94608-1911 COUNTY: ALAMEDA	SPILLS	0.281 Mi	SOUTHEAST	3359

ERIIS SUMMARY OF PLOTTABLE SITES

ERIIS Report #111434A

Sep 13, 1996

ERIIS ID.	FACILITY/ADDRESS	DATABASE	DISTANCE FROM SITE	DIRECTION FROM SITE	MAP ID
06025000599	LEOPARD TRADING CO 6601 BAY ST EMERYVILLE, CA 94608-1021 COUNTY: ALAMEDA	CORTS	0.282 Mi	NORTHEAST	599
06008007480	CAL COMP EMERYVILLE FIELD SVC 5801 CHRISTIE AVE # 497 EMERYVILLE, CA 94608-1931 COUNTY: ALAMEDA	RCRIS_SG	0.282 Mi	SOUTHEAST	7480
06040000089	VACU-DRY COMPANY 5801 CHRISTIE AVE EMERYVILLE, CA 94608-1931 COUNTY: ALAMEDA	HWS	0.282 Mi	SOUTHEAST	89
06010001220	ABBOT, COLE & DEGRAF, INC. 6603 BAY ST EMERYVILLE, CA 94608-1021 COUNTY: ALAMEDA	RST	0.283 Mi	NORTHEAST	1220
06025000642	DUBOVSKY PROPERTY 6603 BAY ST EMERYVILLE, CA 94608-1021 COUNTY: ALAMEDA	CORTS	0.283 Mi	NORTHEAST	642
06040000568	FISHER BERKELEY CORPORATION 5800 CHRISTIE AVE EMERYVILLE, CA 94608-1911 COUNTY: ALAMEDA	HWS	0.283 Mi	SOUTHEAST	568
06008004526	GRAPHIC COATING INC 6355 HOLLIS ST EMERYVILLE, CA 94608-2005 COUNTY: ALAMEDA	RCRIS_SG	0.287 Mi	NORTHEAST	4526
06007000089	UNITED STATES PRINTING INK CORP 6355 HOLLIS ST EMERYVILLE, CA 94608-2005 COUNTY: ALAMEDA	RCRIS_LG	0.287 Mi	NORTHEAST	89
06040000609	WESTINGHOUSE ELECTRIC CO - EMERYVILLE 5899 PELADEAU ST EMERYVILLE, CA 94608-2027 COUNTY: ALAMEDA	HWS	0.290 Mi	SOUTHEAST	609
06007016227	WESTINGHOUSE ELECTRIC CORP 5899 PELADEAU ST EMERYVILLE, CA 94608-2027 COUNTY: ALAMEDA	RCRIS_LG	0.290 Mi	SOUTHEAST	6227
06039002488	WESTINGHOUSE ELECTRIC CORP EMERYVILLE 5899 PELADEAU ST EMERYVILLE, CA 94608-2027 COUNTY: ALAMEDA	NFRAP	0.290 Mi	SOUTHEAST	2488
06055036314	WESTINGHOUSE ELECTRIC CORP 5899 PELADEAU ST EMERYVILLE, CA 94608-2027 COUNTY: ALAMEDA	HWIS	0.296 Mi	SOUTHEAST	6314
06021002747	WESTINGHOUSE ELECTRICAL CORP 5899 PELADEAU ST EMERYVILLE, CA 94608-2027 COUNTY: ALAMEDA	SPILLS	0.296 Mi	SOUTHEAST	2747
06005010615	HFH, LIMITED 6400 HOLLIS ST EMERYVILLE, CA 94608-1052 COUNTY: ALAMEDA	LRST	0.298 Mi	NORTHEAST	615
06010060938	WEATHERFORD MOTORS INC 1710 59TH ST EMERYVILLE, CA 94608-1922 COUNTY: ALAMEDA	RST	0.298 Mi	SOUTHEAST	938
06005000334	A & J TRUCKING, INC 5600 SHELLMOUND ST EMERYVILLE, CA 94608-2414 COUNTY: ALAMEDA	LRST	0.300 Mi	SOUTHEAST	334
06010000832	A & J TRUCKING CO., INC. 5600 SHELLMOUND ST EMERYVILLE, CA 94608-2414 COUNTY: ALAMEDA	RST	0.302 Mi	SOUTHEAST	832
06025000327	A & J TRUCKING, INC 5600 SHELLMOUND ST EMERYVILLE, CA 94608-2414 COUNTY: ALAMEDA	CORTS	0.302 Mi	SOUTHEAST	327
06008021767	FOOD AND DRUG LABORATORY 5705 HOLLIS ST EMERYVILLE, CA 94608-2513 COUNTY: ALAMEDA	RCRIS_SG	0.304 Mi	SOUTHEAST	1767
06039001461	INDUSTRIAL HARD CHROME 5701 HOLLIS ST EMERYVILLE, CA 94608-2513 COUNTY: ALAMEDA	NFRAP	0.305 Mi	SOUTHEAST	1461

ERIIS SUMMARY OF PLOTTABLE SITES

ERIIS Report #111434A

Sep 13, 1996

ERIIS ID.	FACILITY/ADDRESS	DATABASE	DISTANCE FROM SITE	DIRECTION FROM SITE	MAP ID
06008000146	RACO MFG & ENG CO 1400 62ND ST EMERYVILLE, CA 94608-2036 COUNTY: ALAMEDA	RCRIS_SG	0.306 Mi	NORTHEAST	146
06040000850	CALIFORNIA INDUSTRIAL RUBBER COMPANY 6450 HOLLIS ST EMERYVILLE, CA 94608-1028 COUNTY: ALAMEDA	HWS	0.312 Mi	NORTHEAST	850
06040000466	RIX INDUSTRIES 6460 HOLLIS ST EMERYVILLE, CA 94608-1035 COUNTY: ALAMEDA	HWS	0.316 Mi	NORTHEAST	466
06005017401	RIX INDUSTRIES 6460 HOLLIS ST EMERYVILLE, CA 94608-1035 COUNTY: ALAMEDA	LRST	0.316 Mi	NORTHEAST	7401
06010028237	J. T. THORPE & SON, INC. 1351 OCEAN AVE EMERYVILLE, CA 94608-1128 COUNTY: ALAMEDA	RST	0.318 Mi	NORTHEAST	8237
06005009647	GETZ CONSTRUCTION COMPANY 1351 OCEAN AVE EMERYVILLE, CA 94608-1128 COUNTY: ALAMEDA	LRST	0.319 Mi	NORTHEAST	9647
06025000071	GETZ CONSTRUCTION COMPANY 1351 OCEAN AVE EMERYVILLE, CA 94608-1128 COUNTY: ALAMEDA	CORTS	0.319 Mi	NORTHEAST	71
06007010551	DEVELCO 5500 SHELLMOUND ST # 150 EMERYVILLE, CA 94608-2402 COUNTY: ALAMEDA	RCRIS_LG	0.319 Mi	SOUTHEAST	551
06021002995	GROVE VALVE & REGULATOR 6529 HOLLIS ST EMERYVILLE, CA 94608-1070 COUNTY: ALAMEDA	SPILLS	0.324 Mi	NORTHEAST	2995
06055012042	GROVE VALVE & REGULATOR CO 6529 HOLLIS ST EMERYVILLE, CA 94608-1029 COUNTY: ALAMEDA	HWIS	0.324 Mi	NORTHEAST	2042
06021002929	ANOTHER TREE EMERYVILLE PROJECT POWELL ST & SHELLMOUND ST EMERYVILLE, CA 94608 COUNTY: ALAMEDA	SPILLS	0.332 Mi	SOUTHEAST	2929
06025000287	DUTRO COMPANY 1333 62ND ST EMERYVILLE, CA 94608-2119 COUNTY: ALAMEDA	CORTS	0.335 Mi	NORTHEAST	287
06010007417	BP OIL CO FAC SITE NO 11126 1700 POWELL ST EMERYVILLE, CA 94608-2417 COUNTY: ALAMEDA	RST	0.335 Mi	SOUTHEAST	7417
06055000671	1X DUTRO CO. 1333 62ND ST EMERYVILLE, CA 94608-2119 COUNTY: ALAMEDA	HWIS	0.336 Mi	NORTHEAST	671
06025000185	BP OIL/MOBIL 1700 POWELL ST EMERYVILLE, CA 94608-2417 COUNTY: ALAMEDA	CORTS	0.336 Mi	SOUTHEAST	185
06040000131	FIBERBOARD 1550 POWELL ST EMERYVILLE, CA 94608-2004 COUNTY: ALAMEDA	HWS	0.339 Mi	SOUTHEAST	131
06008000138	DUTRO COMPANY 1333 62ND ST EMERYVILLE, CA 94608-2119 COUNTY: ALAMEDA	RCRIS_SG	0.340 Mi	NORTHEAST	138
06040000469	DUTRO COMPANY 1333 62ND ST EMERYVILLE, CA 94608-2119 COUNTY: ALAMEDA	HWS	0.340 Mi	NORTHEAST	469
06005007388	DUTRO COMPANY 1333 62ND ST EMERYVILLE, CA 94608-2119 COUNTY: ALAMEDA	LRST	0.340 Mi	NORTHEAST	7388
06005010057	GROVE VALVE 6529 HOLLIS ST EMERYVILLE, CA 94608-1029 COUNTY: ALAMEDA	LRST	0.340 Mi	NORTHEAST	57

ERIIS SUMMARY OF PLOTTABLE SITES

ERIIS Report #111434A

Sep 13, 1996

ERIIS ID.	FACILITY/ADDRESS	DATABASE	DISTANCE FROM SITE	DIRECTION FROM SITE	MAP ID
06007003135	GROVE VALVE & REGULATOR CO 6529 HOLLIS ST EMERYVILLE, CA 94608-1029 COUNTY: ALAMEDA	RCRIS_LG	0.340 Mi	NORTHEAST	3135
06005003216	BP OIL/MOBIL 1700 POWELL ST EMERYVILLE, CA 94608-2417 COUNTY: ALAMEDA	LRST	0.340 Mi	SOUTHEAST	3216
06008019722	TOSCO NORTHWEST CO NO 11126 1700 POWELL ST EMERYVILLE, CA 94608-2417 COUNTY: ALAMEDA	RCRIS_SG	0.340 Mi	SOUTHEAST	9722
06005007340	DUBOVSKY PROPERTY 6603 BAY ST EMERYVILLE, CA 94608-1021 COUNTY: ALAMEDA	LRST	0.344 Mi	NORTHEAST	7340
06005012486	LEOPARD TRADING CO 6601 BAY ST EMERYVILLE, CA 94608-1021 COUNTY: ALAMEDA	LRST	0.345 Mi	NORTHEAST	2486
06008015119	PLUMSTERS INC 1308 63RD ST EMERYVILLE, CA 94608-2104 COUNTY: ALAMEDA	RCRIS_SG	0.345 Mi	NORTHEAST	5119
06021003457	6707 BAY ST EMERYVILLE, CA 94608-1023 COUNTY: ALAMEDA	SPILLS	0.347 Mi	NORTHWEST	3457
06025000753	MIKE ROBERTS COLOR PRODUCTIONS 6707 BAY ST EMERYVILLE, CA 94608-1023 COUNTY: ALAMEDA	CORTS	0.347 Mi	NORTHWEST	753
06007001107	COULTER STEEL & FORGE CO 1494 67TH ST EMERYVILLE, CA 94608-1016 COUNTY: ALAMEDA	RCRIS_LG	0.349 Mi	NORTHEAST	1107
06005006496	COULTER STEEL & FORGE CO 1494 67TH ST EMERYVILLE, CA 94608-1016 COUNTY: ALAMEDA	LRST	0.349 Mi	NORTHEAST	6496
06039001966	AMERICAN BITUMALS & ASPHALT 1520 POWELL ST EMERYVILLE, CA 94608-2004 COUNTY: ALAMEDA	NFRAP	0.349 Mi	SOUTHEAST	1966
06040000247	CHEVRON ASPHALT PLANT & TERMINAL 1520 POWELL ST EMERYVILLE, CA 94608-2004 COUNTY: ALAMEDA	HWS	0.349 Mi	SOUTHEAST	247
06007014308	CHEVRON USA INC EMERYVILLE PLT 1520 POWELL ST EMERYVILLE, CA 94608-2004 COUNTY: ALAMEDA	RCRIS_LG	0.349 Mi	SOUTHEAST	4308
06007016303	NASH SOLVENT & THINER 1520 POWELL ST EMERYVILLE, CA 94608-2004 COUNTY: ALAMEDA	RCRIS_LG	0.349 Mi	SOUTHEAST	6303
06021002898	CHEVRON ASPHALT PLANT AND TERMINAL 1520 POWELL ST EMERYVILLE, CA 94608-2004 COUNTY: ALAMEDA	SPILLS	0.352 Mi	SOUTHEAST	2898
06009001476	COULTER STEEL & FORGE CO. 1494 67TH ST EMERYVILLE, CA 94608-1016 COUNTY: ALAMEDA	TRI	0.354 Mi	NORTHEAST	1476
06010014685	COULTER STEEL & FORGE CO. 1494 67TH ST EMERYVILLE, CA 94608-1016 COUNTY: ALAMEDA	RST	0.354 Mi	NORTHEAST	4685
06040000365	MONARCH TOOL AND ENGINEERING INC 1483 67TH ST EMERYVILLE, CA 94608-1015 COUNTY: ALAMEDA	HWS	0.355 Mi	NORTHEAST	365
06040000140	CLEARPRINT PAPER CO INC 1482 67TH ST EMERYVILLE, CA 94608-1016 COUNTY: ALAMEDA	HWS	0.356 Mi	NORTHEAST	140
06005006021	CLEARPRINT PAPER COMPANY 1482 67TH ST EMERYVILLE, CA 94608-1016 COUNTY: ALAMEDA	LRST	0.356 Mi	NORTHEAST	6021

ERIIS SUMMARY OF PLOTTABLE SITES

ERIIS Report #111434A

Sep 13, 1996

ERIIS ID.	FACILITY/ADDRESS	DATABASE	DISTANCE FROM SITE	DIRECTION FROM SITE	MAP ID
06010013441	CLEARPRINT PAPER CO 1482 67TH ST EMERYVILLE, CA 94608-1016 COUNTY: ALAMEDA	RST	0.360 Mi	NORTHEAST	3441
06055032647	EERICHTER & SON INC 6598 HOLLIS ST EMERYVILLE, CA 94608-1030 COUNTY: ALAMEDA	HWIS	0.360 Mi	NORTHEAST	2647
06040000366	METALCO CO 1475 67TH ST EMERYVILLE, CA 94608-1015 COUNTY: ALAMEDA	HWS	0.360 Mi	NORTHEAST	366
06021002758	CHEVRON EMERYVILLE TERMINAL LANDREGAN & POWELL EMERYVILLE, CA 94608 COUNTY: ALAMEDA	SPILLS	0.360 Mi	SOUTHEAST	2758
06010061452	WESTINGHOUSE DISTRIBUTION CENT 5815 PELADEAU ST EMERYVILLE, CA 94608-2027 COUNTY: ALAMEDA	RST	0.360 Mi	SOUTHEAST	1452
06055003644	1X METALCO 1475 67TH ST EMERYVILLE, CA 94608-1015 COUNTY: ALAMEDA	HWIS	0.362 Mi	NORTHEAST	3644
06039000421	MIKE ROBERTS COLOR PRODUCTIONS 6707 BAY ST EMERYVILLE, CA 94608-1023 COUNTY: ALAMEDA	NFRAP	0.365 Mi	NORTHWEST	421
06005013628	MIKE ROBERTS COLOR PRODUCTIONS 6707 BAY ST EMERYVILLE, CA 94608-1023 COUNTY: ALAMEDA	LRST	0.365 Mi	NORTHWEST	3628
06040000166	MIKE ROBERTS COLOR PRODUCTIONS (MRCP) 6707 BAY ST EMERYVILLE, CA 94608-1023 COUNTY: ALAMEDA	HWS	0.365 Mi	NORTHWEST	166
06040001071	ESSELETTE PENDAFLEX DYMO DIVISION 6701 BAY ST EMERYVILLE, CA 94608-1023 COUNTY: ALAMEDA	HWS	0.366 Mi	NORTHWEST	1071
06007003031	ESSELTE PENDAFLEX DYMO DIV 6701 BAY ST EMERYVILLE, CA 94608-1023 COUNTY: ALAMEDA	RCRIS_LG	0.366 Mi	NORTHWEST	3031
06010005626	BAY SUPER SHELL INC 1800 POWELL ST EMERYVILLE, CA 94608-1808 COUNTY: ALAMEDA	RST	0.369 Mi	SOUTHWEST	5626
06025000833	SHELL 1800 POWELL ST EMERYVILLE, CA 94608-1808 COUNTY: ALAMEDA	CORTS	0.370 Mi	SOUTHWEST	833
06005019051	SHELL 1800 POWELL ST EMERYVILLE, CA 94608-1808 COUNTY: ALAMEDA	LRST	0.371 Mi	SOUTHWEST	9051
06025000477	HENRY HORN & SONS 1301 65TH ST EMERYVILLE, CA 94608-1110 COUNTY: ALAMEDA	CORTS	0.376 Mi	NORTHEAST	477
06005013578	MICHEL & PELTON 5743 LANDREGAN ST EMERYVILLE, CA 94608-2515 COUNTY: ALAMEDA	LRST	0.376 Mi	SOUTHEAST	3578
06005010521	HENRY HORN & SONS 1301 65TH ST EMERYVILLE, CA 94608-1110 COUNTY: ALAMEDA	LRST	0.381 Mi	NORTHEAST	521
06055005364	1X MICHELLE AND PELTON 5743 LANDREGAN ST EMERYVILLE, CA 94608-2515 COUNTY: ALAMEDA	HWIS	0.381 Mi	SOUTHEAST	5364
06025000334	MICHEL & PELTON 5743 LANDREGAN ST EMERYVILLE, CA 94608-2515 COUNTY: ALAMEDA	CORTS	0.381 Mi	SOUTHEAST	334
06021002775	MICHEL AND PELTON 5743 LANDREGAN ST EMERYVILLE, CA 94608-2515 COUNTY: ALAMEDA	SPILLS	0.381 Mi	SOUTHEAST	2775

ERIS SUMMARY OF PLOTTABLE SITES

ERIS Report #111434A

Sep 13, 1996

ERIS ID.	FACILITY/ADDRESS	DATABASE	DISTANCE FROM SITE	DIRECTION FROM SITE	MAP ID
06040000744	ALABAMA METAL INDUSTRIES 1355 59TH ST OAKLAND, CA 94608-2115 COUNTY: ALAMEDA	HWS	0.382 Mi	SOUTHEAST	744
06040000523	ACUTHERM INC 1900 POWELL ST EMERYVILLE, CA 94608-1811 COUNTY: ALAMEDA	HWS	0.387 Mi	SOUTHWEST	523
06040000006	FALCON EXPLORATIONS COMPANY 1900 POWELL ST EMERYVILLE, CA 94608-1811 COUNTY: ALAMEDA	HWS	0.387 Mi	SOUTHWEST	6
06010040561	OWENS TRUCKING AND CONCRETE SA 5812 HOLLIS ST EMERYVILLE, CA 94608-2016 COUNTY: ALAMEDA	RST	0.392 Mi	SOUTHEAST	561
06010035709	MCGRATH STEEL COMPANY INC. 6655 HOLLIS ST EMERYVILLE, CA 94608-1031 COUNTY: ALAMEDA	RST	0.393 Mi	NORTHEAST	5709
06040001090	CALIFORNIA PHOTO SERVICE 5440 HOLLIS ST EMERYVILLE, CA 94608-2508 COUNTY: ALAMEDA	HWS	0.395 Mi	SOUTHEAST	1090
06008018296	AUTUMN PRESS 1280 65TH ST EMERYVILLE, CA 94608-1111 COUNTY: ALAMEDA	RCRIS_SG	0.396 Mi	NORTHEAST	8296
06010018875	EMERYVILLE DEPOT 5805 HOLLIS ST EMERYVILLE, CA 94608-2015 COUNTY: ALAMEDA	RST	0.396 Mi	SOUTHEAST	8875
06007006057	WHITNEY RESEARCH TOOL CO 5679 LANDREGAN ST EMERYVILLE, CA 94608-2515 COUNTY: ALAMEDA	RCRIS_LG	0.399 Mi	SOUTHEAST	6057
06055014861	WHITNEY RESEARCH TOOL CO 5679 LANDREGAN ST EMERYVILLE, CA 94608-2515 COUNTY: ALAMEDA	HWIS	0.399 Mi	SOUTHEAST	4861
06009001482	WHITNEY RESEARCH TOOL CO. 5679 LANDREGAN ST EMERYVILLE, CA 94608-2515 COUNTY: ALAMEDA	TRI	0.399 Mi	SOUTHEAST	1482
06002000776	59 AND DOLY STREET EMERYVILLE, CA 94608 COUNTY: ALAMEDA	ERNS	0.403 Mi	SOUTHEAST	776
06055032675	MONTHLY THE 1301 59TH ST EMERYVILLE, CA 94608-2115 COUNTY: ALAMEDA	HWIS	0.403 Mi	SOUTHEAST	2675
06010060831	WATERGATE TOWER III 2000 POWELL ST EMERYVILLE, CA 94608-1804 COUNTY: ALAMEDA	RST	0.404 Mi	SOUTHWEST	831
06010058683	UNOCAL SS #3737 1400 POWELL ST EMERYVILLE, CA 94608-2010 COUNTY: ALAMEDA	RST	0.408 Mi	SOUTHEAST	8683
06008015496	RAININ INSTRUMENT CO 5400 HOLLIS ST EMERYVILLE, CA 94608-2508 COUNTY: ALAMEDA	RCRIS_SG	0.411 Mi	SOUTHEAST	5496
06007004601	CHEMSEARCH CORP 1270 61ST ST EMERYVILLE, CA 94608-2133 COUNTY: ALAMEDA	RCRIS_LG	0.416 Mi	NORTHEAST	4601
06007001157	ATLAS PACIFIC ENGRG CO INC DEL 1321 67TH ST AT HOLLIS ST EMERYVILLE, CA 94608 COUNTY: ALAMEDA	RCRIS_LG	0.420 Mi	NORTHEAST	1157
06040000335	RELIANCE SHEET & STRIP COMPANY 722 FOLGER AVE BERKELEY, CA 94710-2810 COUNTY: ALAMEDA	HWS	0.423 Mi	NORTHEAST	335
06055020392	CONVERSION TECHNIQUES 1309 66TH ST EMERYVILLE, CA 94608-1116 COUNTY: ALAMEDA	HWIS	0.424 Mi	NORTHEAST	392

ERIIS SUMMARY OF PLOTTABLE SITES

ERIIS Report #111434A

Sep 13, 1996

ERIIS ID.	FACILITY/ADDRESS	DATABASE	DISTANCE FROM SITE	DIRECTION FROM SITE	MAP ID
06008007960	CONVERSION TECHNIQUES 1309 66TH ST EMERYVILLE, CA 94608-1116 COUNTY: ALAMEDA	RCRIS_SG	0.427 Mi	NORTHEAST	7960
06008007366	KNOPP INC 1307 66TH ST EMERYVILLE, CA 94608-1116 COUNTY: ALAMEDA	RCRIS_SG	0.428 Mi	NORTHEAST	7366
06055003500	1X OLIVER RUBBER COMPANY 1259 65TH ST EMERYVILLE, CA 94608-1110 COUNTY: ALAMEDA	HWIS	0.431 Mi	NORTHEAST	3500
06055035498	BACCHUS PRESS INC 1287 66TH ST EMERYVILLE, CA 94608-1116 COUNTY: ALAMEDA	HWIS	0.438 Mi	NORTHEAST	5498
06008000813	BACCHUS PRESS 1287 66TH ST EMERYVILLE, CA 94608-1116 COUNTY: ALAMEDA	RCRIS_SG	0.443 Mi	NORTHEAST	813
06010001730	AIRCO SUPPLY CO. 1350 POWELL ST EMERYVILLE, CA 94608-2524 COUNTY: ALAMEDA	RST	0.443 Mi	SOUTHEAST	1730
06010024799	GRING PEST CONTROL SERVICE, IN 741 FOLGER AVE BERKELEY, CA 94710-2809 COUNTY: ALAMEDA	RST	0.444 Mi	NORTHEAST	4799
06055007351	1X JAMES MCGILL 1250 63RD ST EMERYVILLE, CA 94608-2102 COUNTY: ALAMEDA	HWIS	0.445 Mi	NORTHEAST	7351
06010008839	CALAG PRODUCTS, INC. 1275 66TH ST EMERYVILLE, CA 94608-1116 COUNTY: ALAMEDA	RST	0.445 Mi	NORTHEAST	8839
06025000452	GRING PEST CONTROL 741 FOLGER AVE BERKELEY, CA 94710-2809 COUNTY: ALAMEDA	CORTS	0.445 Mi	NORTHEAST	452
06025001354	LIQUID SUGARS INC 1275 66TH ST EMERYVILLE, CA 94608-1116 COUNTY: ALAMEDA	CORTS	0.445 Mi	NORTHEAST	1354
06008004852	WEATHERFORD B M W 735 ASHBY AVE BERKELEY, CA 94710-2803 COUNTY: ALAMEDA	RCRIS_SG	0.445 Mi	NORTHEAST	4852
06005024106	WEATHERFORD BMW 735 ASHBY AVE BERKELEY, CA 94710-2803 COUNTY: ALAMEDA	LRST	0.445 Mi	NORTHEAST	4106
06055035492	BOLD TYPE INC 5835 DOYLE ST EMERYVILLE, CA 94608-2507 COUNTY: ALAMEDA	HWIS	0.445 Mi	SOUTHEAST	5492
06040000301	CURTIS PACIFIC 1345 POWELL ST EMERYVILLE, CA 94608-2523 COUNTY: ALAMEDA	HWS	0.447 Mi	SOUTHEAST	301
06005010039	GRING PEST CONTROL 741 FOLGER AVE BERKELEY, CA 94710-2809 COUNTY: ALAMEDA	LRST	0.448 Mi	NORTHEAST	39
06008002846	ALBANY PRESS 1343 POWELL ST EMERYVILLE, CA 94608-2523 COUNTY: ALAMEDA	RCRIS_SG	0.448 Mi	SOUTHEAST	2846
06055017999	BERKELEY NISSAN 735 ASHBY AVE BERKELEY, CA 94710-2803 COUNTY: ALAMEDA	HWIS	0.449 Mi	NORTHEAST	7999
06010060936	WEATHERFORD BMW 735 ASHBY AVE BERKELEY, CA 94710-2803 COUNTY: ALAMEDA	RST	0.449 Mi	NORTHEAST	936
06055027876	WEATHERFORD BMW 735 ASHBY AVE BERKELEY, CA 94710-2803 COUNTY: ALAMEDA	HWIS	0.449 Mi	NORTHEAST	7876

ERIS SUMMARY OF PLOTTABLE SITES

ERIS Report #111434A

Sep 13, 1996

ERIS ID.	FACILITY/ADDRESS	DATABASE	DISTANCE FROM SITE	DIRECTION FROM SITE	MAP ID
06005018453	SCHWABACKER-FREY 5733 PELADEAU ST EMERYVILLE, CA 94608-2521 COUNTY: ALAMEDA	LRST	0.451 Mi	SOUTHEAST	8453
06005012598	LIQUID SUGARS INC 1275 66TH ST EMERYVILLE, CA 94608-1116 COUNTY: ALAMEDA	LRST	0.452 Mi	NORTHEAST	2598
06025001088	SCHWABACKER-FREY 5733 PELADEAU ST EMERYVILLE, CA 94608-2521 COUNTY: ALAMEDA	CORTS	0.452 Mi	SOUTHEAST	1088
06040000449	INDUSTRIAL HARD CHROME 5701-5705 HOLLIS ST EMERYVILLE, CA 94608-2513 COUNTY: ALAMEDA	HWS	0.466 Mi	SOUTHEAST	449
06055035598	BASIC LIVING PRODUCTS 1321 67TH ST EMERYVILLE, CA 94608-1120 COUNTY: ALAMEDA	HWIS	0.469 Mi	NORTHEAST	5598
06021002790	OLIVER RUBBER CO 1200 65TH ST OAKLAND, CA 94608-1111 COUNTY: ALAMEDA	SPILLS	0.472 Mi	NORTHEAST	2790
06009001489	OLIVER RUBBER CO. 1200 65TH ST OAKLAND, CA 94608-1111 COUNTY: ALAMEDA	TRI	0.472 Mi	NORTHEAST	1489
06008000137	OLIVER RUBBER CO 1200 65TH ST OAKLAND, CA 94608-1111 COUNTY: ALAMEDA	RCRIS_SG	0.473 Mi	NORTHEAST	137
06005015300	OLIVER RUBBER CO 1200 65TH ST OAKLAND, CA 94608-1111 COUNTY: ALAMEDA	LRST	0.473 Mi	NORTHEAST	5300
06010010588	CHALLENGE MANUFACTURING CO. 1308 67TH ST OAKLAND, CA 94608-1121 COUNTY: ALAMEDA	RST	0.478 Mi	NORTHEAST	588
06055004975	1X COPPER AND BRASS SALES 1295 67TH ST EMERYVILLE, CA 94608-1120 COUNTY: ALAMEDA	HWIS	0.485 Mi	NORTHEAST	4975
06010014474	COPPER AND BRASS SALES INC. 1295 67TH ST EMERYVILLE, CA 94608-1120 COUNTY: ALAMEDA	RST	0.485 Mi	NORTHEAST	4474
06040000555	EDWARD KOEHN COMPANY INC 820 FOLGER AVE BERKELEY, CA 94710-2817 COUNTY: ALAMEDA	HWS	0.491 Mi	NORTHEAST	555
06008020775	AALBORG CISERV SAN FRANCISCO 1295 67TH ST EMERYVILLE, CA 94608-1120 COUNTY: ALAMEDA	RCRIS_SG	0.493 Mi	NORTHEAST	775
06005006418	COPPER & BRASS SALES CO 1295 67TH ST EMERYVILLE, CA 94608-1120 COUNTY: ALAMEDA	LRST	0.493 Mi	NORTHEAST	6418
06008020199	VETERANS AFFAIRS OUTPATIENT CLINIC 841 FOLGER AVE BERKELEY, CA 94710-2800 COUNTY: ALAMEDA	RCRIS_SG	0.500 Mi	NORTHEAST	199
1/2 - 1 Miles					
06055016442	BROWN AND CALDWELL 1255 POWELL ST EMERYVILLE, CA 94608-2604 COUNTY: ALAMEDA	HWIS	0.507 Mi	SOUTHEAST	6442
06040001074	BROWN & CALDWELL 1255 POWELL ST EMERYVILLE, CA 94608-2604 COUNTY: ALAMEDA	HWS	0.508 Mi	SOUTHEAST	1074
06007007400	BROWN AND CALDWELL 1255 POWELL ST EMERYVILLE, CA 94608-2604 COUNTY: ALAMEDA	RCRIS_LG	0.508 Mi	SOUTHEAST	7400



ERIIS SUMMARY OF PLOTTABLE SITES

ERIIS Report #111434A

Sep 13, 1996

ERIIS ID.	FACILITY/ADDRESS	DATABASE	DISTANCE FROM SITE	DIRECTION FROM SITE	MAP ID
06008010697	BOYDS BODY SHOP 1245 POWELL ST EMERYVILLE, CA 94608-2603 COUNTY: ALAMEDA	RCRIS_SG	0.519 Mi	SOUTHEAST	697
06055022244	BOYDS BODY SHOP 1245 POWELL ST EMERYVILLE, CA 94608-2603 COUNTY: ALAMEDA	HWIS	0.519 Mi	SOUTHEAST	2244
06010000186	1240 POWELL BUILDING 1240 POWELL ST EMERYVILLE, CA 94608-2600 COUNTY: ALAMEDA	RST	0.523 Mi	SOUTHEAST	186
06025000496	BAYOX 1171 OCEAN AVE OAKLAND, CA 94608-1147 COUNTY: ALAMEDA	CORTS	0.524 Mi	NORTHEAST	496
06005002487	BAYOX 1171 OCEAN AVE OAKLAND, CA 94608-1147 COUNTY: ALAMEDA	LRST	0.530 Mi	NORTHEAST	2487
06005017337	RINEHART'S OIL (TEXACO) 840 ASHBY AVE BERKELEY, CA 94710-2804 COUNTY: ALAMEDA	LRST	0.538 Mi	NORTHEAST	7337
06055001145	1X ART WEISBERG 840 ASHBY AVE BERKELEY, CA 94710-2804 COUNTY: ALAMEDA	HWIS	0.539 Mi	NORTHEAST	1145
06010004464	ASHBY TEXACO 840 ASHBY AVE BERKELEY, CA 94710-2804 COUNTY: ALAMEDA	RST	0.539 Mi	NORTHEAST	4464
06055016519	GEORG M MARTIN CO 1250 67TH ST EMERYVILLE, CA 94608-1121 COUNTY: ALAMEDA	HWIS	0.539 Mi	NORTHEAST	6519
06005002480	BAY EXPORT SERVICES 717 POTTER ST BERKELEY, CA 94710-2722 COUNTY: ALAMEDA	LRST	0.540 Mi	NORTHEAST	2480
06007014194	BAYER CORP APC LAB 717 POTTER ST BERKELEY, CA 94710-2722 COUNTY: ALAMEDA	RCRIS_LG	0.540 Mi	NORTHEAST	4194
06025000937	RINEHART'S OIL (TEXACO) 840 ASHBY AVE BERKELEY, CA 94710-2804 COUNTY: ALAMEDA	CORTS	0.540 Mi	NORTHEAST	937
06008003345	GEORG M MARTIN CO 1250 67TH ST EMERYVILLE, CA 94608-1121 COUNTY: ALAMEDA	RCRIS_SG	0.543 Mi	NORTHEAST	3345
06040000468	MARTIN, GEORGE M 1250 67TH ST EMERYVILLE, CA 94608-1121 COUNTY: ALAMEDA	HWS	0.543 Mi	NORTHEAST	468
06055014804	FABCO DIV 1249 67TH ST OAKLAND, CA 94608-1120 COUNTY: ALAMEDA	HWIS	0.544 Mi	NORTHEAST	4804
06010019997	FABCO DIVISION 1249 67TH ST OAKLAND, CA 94608-1120 COUNTY: ALAMEDA	RST	0.544 Mi	NORTHEAST	9997
06025000180	FABCO 1249 67TH ST OAKLAND, CA 94608-1120 COUNTY: ALAMEDA	CORTS	0.545 Mi	NORTHEAST	180
06055012506	NADY SYSTEMS INC 1145 65TH ST OAKLAND, CA 94608-1108 COUNTY: ALAMEDA	HWIS	0.548 Mi	NORTHEAST	2506
06005012041	KRENZ LTD 750 POTTER ST BERKELEY, CA 94710-2723 COUNTY: ALAMEDA	LRST	0.549 Mi	NORTHEAST	2041
06008020847	WEATHERFORD MITSUBISHI 750 POTTER ST BERKELEY, CA 94710-2723 COUNTY: ALAMEDA	RCRIS_SG	0.549 Mi	NORTHEAST	847

ERIIS SUMMARY OF PLOTTABLE SITES

ERIIS Report #111434A

Sep 13, 1996

ERIIS ID.	FACILITY/ADDRESS	DATABASE	DISTANCE FROM SITE	DIRECTION FROM SITE	MAP ID
06025000161	BAY EXPORT SERVICES 717 POTTER ST BERKELEY, CA 94710-2722 COUNTY: ALAMEDA	CORTS	0.551 Mi	NORTHEAST	161
06005008389	FABCO 1249 67TH ST OAKLAND, CA 94608-1120 COUNTY: ALAMEDA	LRST	0.551 Mi	NORTHEAST	8389
06007003709	NADY SYSTEMS INC 1145 65TH ST OAKLAND, CA 94608-1108 COUNTY: ALAMEDA	RCRIS_LG	0.551 Mi	NORTHEAST	3709
06010005611	BAY EXPORT SERVICES 717 POTTER ST BERKELEY, CA 94710-2722 COUNTY: ALAMEDA	RST	0.554 Mi	NORTHEAST	5611
06005000387	A.A. JOHNSON & SON 1164 66TH ST OAKLAND, CA 94608-1115 COUNTY: ALAMEDA	LRST	0.557 Mi	NORTHEAST	387
06021002847	UC BERKELEY MURRAY ST AT 7TH ST BERKELEY, CA 94710 COUNTY: ALAMEDA	SPILLS	0.558 Mi	NORTHEAST	2847
06055003582	1X EAST BAY STEEL 900 MURRAY ST BERKELEY, CA 94710-2815 COUNTY: ALAMEDA	HWIS	0.563 Mi	NORTHEAST	3582
06055006333	1X EAST BAY STEEL PRODUCTS 900 MURRAY ST BERKELEY, CA 94710-2815 COUNTY: ALAMEDA	HWIS	0.563 Mi	NORTHEAST	6333
06040000332	EAST BAY STEEL PRODUCTS 900 MURRAY ST BERKELEY, CA 94710-2815 COUNTY: ALAMEDA	HWS	0.564 Mi	NORTHEAST	332
06010022948	GARY JENSEN 5813 FREMONT ST OAKLAND, CA 94608-2611 COUNTY: ALAMEDA	RST	0.575 Mi	SOUTHEAST	2948
06005011960	KITE MAKERS 5813 FREMONT ST OAKLAND, CA 94608-2611 COUNTY: ALAMEDA	LRST	0.580 Mi	SOUTHEAST	1960
06025000350	SUPER-7 901 ASHBY AVE BERKELEY, CA 94710-2805 COUNTY: ALAMEDA	CORTS	0.581 Mi	NORTHEAST	350
06010017942	EAST BAY UNION 76 #7331 901 ASHBY AVE BERKELEY, CA 94710-2805 COUNTY: ALAMEDA	RST	0.582 Mi	NORTHEAST	7942
06041000070	NPD-SUPER 7 SERVICE STATION 901 ASHBY AVE BERKELEY, CA 94710-2805 COUNTY: ALAMEDA	WDS	0.582 Mi	NORTHEAST	70
06021002885	SOUTHLAND CORP 901 ASHBY AVE BERKELEY, CA 94710-2805 COUNTY: ALAMEDA	SPILLS	0.582 Mi	NORTHEAST	2885
06005020587	SUPER-7 901 ASHBY AVE BERKELEY, CA 94710-2805 COUNTY: ALAMEDA	LRST	0.582 Mi	NORTHEAST	587
06055008559	1X CLEMENTINA LIMITED 5521 DOYLE ST EMERYVILLE, CA 94608-2501 COUNTY: ALAMEDA	HWIS	0.582 Mi	SOUTHEAST	8559
06055008571	1X CLEMENTINA LTD. 5521 DOYLE ST EMERYVILLE, CA 94608-2501 COUNTY: ALAMEDA	HWIS	0.582 Mi	SOUTHEAST	8571
06055016458	CLEMENTINA LTD 5521 DOYLE ST EMERYVILLE, CA 94608-2501 COUNTY: ALAMEDA	HWIS	0.582 Mi	SOUTHEAST	6458
06010013451	CLEMENTINA LTD. 5521 DOYLE ST EMERYVILLE, CA 94608-2501 COUNTY: ALAMEDA	RST	0.582 Mi	SOUTHEAST	3451

ERIIS SUMMARY OF PLOTTABLE SITES

ERIIS Report #111434A

Sep 13, 1996

ERIIS ID.	FACILITY/ADDRESS	DATABASE	DISTANCE FROM SITE	DIRECTION FROM SITE	MAP ID
06040000942	KARMICHAEL INDUSTRIES 5540 DOYLE ST EMERYVILLE, CA 94608-2502 COUNTY: ALAMEDA	HWS	0.584 Mi	SOUTHEAST	942
06055007004	1X GOLDEN GATE SCHOOL 6200 SAN PABLO AVE OAKLAND, CA 94608-2228 COUNTY: ALAMEDA	HWIS	0.585 Mi	NORTHEAST	7004
06040000775	AIRWAY TRUCKING 840 POTTER ST BERKELEY, CA 94710-2741 COUNTY: ALAMEDA	HWS	0.585 Mi	NORTHEAST	775
06005000732	ALASKA 6211 SAN PABLO AVE OAKLAND, CA 94608-2227 COUNTY: ALAMEDA	LRST	0.585 Mi	NORTHEAST	732
06010001954	ALASKA GASOLINE 6211 SAN PABLO AVE OAKLAND, CA 94608-2227 COUNTY: ALAMEDA	RST	0.585 Mi	NORTHEAST	1954
06040001158	PROVENZANO AND ASSOCIATES 1303 STANFORD AVE EMERYVILLE, CA 94608-2525 COUNTY: ALAMEDA	HWS	0.586 Mi	SOUTHEAST	1158
06005006029	CLEMENTINA LTD 5521 DOYLE ST EMERYVILLE, CA 94608-2501 COUNTY: ALAMEDA	LRST	0.592 Mi	SOUTHEAST	6029
06007004178	BARON VON FRIER 801 ANTHONY ST BERKELEY, CA 94710-2712 COUNTY: ALAMEDA	RCRIS_LG	0.593 Mi	NORTHEAST	4178
06005003041	BOLIN'S SERVICE GARAGE 6335 SAN PABLO AVE OAKLAND, CA 94608-1231 COUNTY: ALAMEDA	LRST	0.593 Mi	NORTHEAST	3041
06025000034	BOLIN'S SERVICE GARAGE 6335 SAN PABLO AVE OAKLAND, CA 94608-1231 COUNTY: ALAMEDA	CORTS	0.593 Mi	NORTHEAST	34
06040000446	UTILITY PRODUCTS INC 1212 POWELL ST EMERYVILLE, CA 94608-2618 COUNTY: ALAMEDA	HWS	0.593 Mi	SOUTHEAST	446
06005008937	FORDHAM PROPERTY 5515 DOYLE ST EMERYVILLE, CA 94608-2510 COUNTY: ALAMEDA	LRST	0.594 Mi	SOUTHEAST	8937
06055034512	ARTLINE PRINTING 6323 SAN PABLO AVE OAKLAND, CA 94608-1231 COUNTY: ALAMEDA	HWIS	0.595 Mi	NORTHEAST	4512
06005016034	PCC 6400 SAN PABLO AVE OAKLAND, CA 94608-1274 COUNTY: ALAMEDA	LRST	0.596 Mi	NORTHEAST	6034
06025001168	PCC 6400 SAN PABLO AVE OAKLAND, CA 94608-1274 COUNTY: ALAMEDA	CORTS	0.596 Mi	NORTHEAST	1168
06055012849	BARON VON FRIER 801 ANTHONY ST BERKELEY, CA 94710-2712 COUNTY: ALAMEDA	HWIS	0.597 Mi	NORTHEAST	2849
06055029431	HORSPPOOL & ROMINE MFG CO INC 5859 MARSHALL ST OAKLAND, CA 94608-2615 COUNTY: ALAMEDA	HWIS	0.599 Mi	SOUTHEAST	9431
06005012908	MAC BETH HARDWARE 930 ASHBY AVE BERKELEY, CA 94710-2806 COUNTY: ALAMEDA	LRST	0.600 Mi	NORTHEAST	2908
06025001058	MAC BEATH HARDWARE 930 ASHBY AVE BERKELEY, CA 94710-2806 COUNTY: ALAMEDA	CORTS	0.601 Mi	NORTHEAST	1058
06005004112	CARS RENT A CAR 6301 SAN PABLO AVE OAKLAND, CA 94608-1231 COUNTY: ALAMEDA	LRST	0.602 Mi	NORTHEAST	4112

ERIIS SUMMARY OF PLOTTABLE SITES

ERIIS Report #111434A

Sep 13, 1996

ERIIS ID.	FACILITY/ADDRESS	DATABASE	DISTANCE FROM SITE	DIRECTION FROM SITE	MAP ID
06055024299	MORAN MOTORSPORT 1017 FOLGER AVE BERKELEY, CA 94710-2819 COUNTY: ALAMEDA	HWIS	0.607 Mi	NORTHEAST	4299
06010009230	CALIFORNIA SYRUP AND EXTRACT 1375 55TH ST EMERYVILLE, CA 94608-2609 COUNTY: ALAMEDA	RST	0.607 Mi	SOUTHEAST	9230
06005003805	CALIFORNIA SYRUP & EXTRACT 1375 55TH ST EMERYVILLE, CA 94608-2609 COUNTY: ALAMEDA	LRST	0.608 Mi	SOUTHEAST	3805
06040000142	RICHMOND INDEPENDENT (GAZZET PRESS, INC) 846 ANTHONY ST BERKELEY, CA 94710-2713 COUNTY: ALAMEDA	HWS	0.615 Mi	NORTHEAST	142
06005009507	GATEWAY LIQUORS 5944 SAN PABLO AVE OAKLAND, CA 94608-2206 COUNTY: ALAMEDA	LRST	0.615 Mi	SOUTHEAST	9507
06007009152	STYLE CLEANERS 5912 SAN PABLO AVE OAKLAND, CA 94608-2206 COUNTY: ALAMEDA	RCRIS_LG	0.618 Mi	SOUTHEAST	9152
06010010558	CETUS CORP. 1400 53RD ST EMERYVILLE, CA 94608-2946 COUNTY: ALAMEDA	RST	0.621 Mi	SOUTHEAST	558
06040000303	H B CHAPMAN COMPANY 1400 53RD ST EMERYVILLE, CA 94608-2919 COUNTY: ALAMEDA	HWS	0.623 Mi	SOUTHEAST	303
06008003798	WING LEE CLEANERS 5861 SAN PABLO AVE OAKLAND, CA 94608-2315 COUNTY: ALAMEDA	RCRIS_SG	0.631 Mi	SOUTHEAST	3798
06055003171	1X WAREHAM DEV 2929 7TH ST BERKELEY, CA 94710-2728 COUNTY: ALAMEDA	HWIS	0.633 Mi	NORTHEAST	3171
06039000407	MYERS DRUM #1 6549 SAN PABLO AVE OAKLAND, CA 94608-1235 COUNTY: ALAMEDA	NFRAP	0.634 Mi	NORTHEAST	407
06040000453	MYERS DRUM - OAKLAND 6549 SAN PABLO AVE OAKLAND, CA 94608-1235 COUNTY: ALAMEDA	HWS	0.634 Mi	NORTHEAST	453
06007001132	MYERS DRUM CO 6549 SAN PABLO AVE OAKLAND, CA 94608-1235 COUNTY: ALAMEDA	RCRIS_LG	0.634 Mi	NORTHEAST	1132
06010038400	MYERS CONTAINER CORP 6549 SAN PABLO AVE OAKLAND, CA 94608-1235 COUNTY: ALAMEDA	RST	0.635 Mi	NORTHEAST	8400
06021002910	MYERS CONTAINER CORP 6549 SAN PABLO AVE OAKLAND, CA 94608-1235 COUNTY: ALAMEDA	SPILLS	0.635 Mi	NORTHEAST	2910
06025000536	MYERS DRUM - OAKLAND 6549 SAN PABLO AVE OAKLAND, CA 94608-1235 COUNTY: ALAMEDA	CORTS	0.636 Mi	NORTHEAST	536
06010044049	PROCESS DEVELOPMENT UNIT 4595 HORTON ST EMERYVILLE, CA 94608-2915 COUNTY: ALAMEDA	RST	0.640 Mi	SOUTHEAST	4049
06005008862	FOLGER MURPHY PROPERTY 1020 MURRAY ST BERKELEY, CA 94710-2816 COUNTY: ALAMEDA	LRST	0.642 Mi	NORTHEAST	8862
06055011401	CHIRON CORPORATION 4560 HORTON ST STE Q214 OAKLAND, CA 94608-2916 COUNTY: ALAMEDA	HWIS	0.642 Mi	SOUTHEAST	1401
06002001277	4560 HORTON ST EMERYVILLE, CA 94608-2916 COUNTY: ALAMEDA	ERNS	0.644 Mi	SOUTHEAST	1277

ERIIS SUMMARY OF PLOTTABLE SITES

ERIIS Report #111434A

Sep 13, 1996

ERIIS ID.	FACILITY/ADDRESS	DATABASE	DISTANCE FROM SITE	DIRECTION FROM SITE	MAP ID
06007002085	AMERICAN BIO NUCLEAR 4560 HORTON ST EMERYVILLE, CA 94608-2916 COUNTY: ALAMEDA	RCRIS_LG	0.644 Mi	SOUTHEAST	2085
06008002530	AQUANAUTICS CORPORATION 4560 HORTON ST # Q EMERYVILLE, CA 94608-2916 COUNTY: ALAMEDA	RCRIS_SG	0.644 Mi	SOUTHEAST	2530
06007002312	CHIRON CORPORATION 4560 HORTON ST EMERYVILLE, CA 94608-2916 COUNTY: ALAMEDA	RCRIS_LG	0.644 Mi	SOUTHEAST	2312
06055031832	POLYMER TECHNOLOGY GROUP THE 4561 A HORTON ST EMERYVILLE, CA	HWIS	0.644 Mi	SOUTHEAST	1832
06005007382	DURKEE-WAREHAM 700 HEINZ AVE BERKELEY, CA 94710-2721 COUNTY: ALAMEDA	LRST	0.645 Mi	NORTHWEST	7382
06007005668	EAST BAY WASH RACK 700 HEINZ AVE BERKELEY, CA 94710-2721 COUNTY: ALAMEDA	RCRIS_LG	0.645 Mi	NORTHWEST	5668
06040000102	WAREHAM PROPERTIES 700 HEINZ AVE BERKELEY, CA 94710-2721 COUNTY: ALAMEDA	HWS	0.645 Mi	NORTHWEST	102
06005002062	ASPHALT PRODUCT OIL CORP 1001 ASHBY AVE BERKELEY, CA 94710-2807 COUNTY: ALAMEDA	LRST	0.647 Mi	NORTHEAST	2062
06040000282	DURA BELTING 715 HEINZ AVE BERKELEY, CA 94710-2732 COUNTY: ALAMEDA	HWS	0.648 Mi	NORTHWEST	282
06025000655	DURKEE-WAREHAM 700 HEINZ AVE BERKELEY, CA 94710-2721 COUNTY: ALAMEDA	CORTS	0.649 Mi	NORTHWEST	655
06040000136	CONTAINER CORPORATION OF AMERICA 4549 HORTON ST EMERYVILLE, CA 94608-2915 COUNTY: ALAMEDA	HWS	0.649 Mi	SOUTHEAST	136
06005017320	RIFKIN REALTY PARTNERS 4549 HORTON ST EMERYVILLE, CA 94608-2915 COUNTY: ALAMEDA	LRST	0.649 Mi	SOUTHEAST	7320
06025001141	FOLGER MURPHY PROPERTY 1020 MURRAY ST BERKELEY, CA 94710-2816 COUNTY: ALAMEDA	CORTS	0.650 Mi	NORTHEAST	1141
06039001233	BERKELEY IND COURT 729 HEINZ AVE BERKELEY, CA 94710-2726 COUNTY: ALAMEDA	NFRAP	0.652 Mi	NORTHWEST	1233
06005002752	BERKELEY INDUSTRIAL COMPLEX 729 HEINZ AVE BERKELEY, CA 94710-2726 COUNTY: ALAMEDA	LRST	0.652 Mi	NORTHWEST	2752
06040000230	BERKELEY INDUSTRIAL COURT 729 HEINZ AVE BERKELEY, CA 94710-2726 COUNTY: ALAMEDA	HWS	0.652 Mi	NORTHWEST	230
06025000806	BERKELEY FARMS 1313 53RD ST EMERYVILLE, CA 94608-2922 COUNTY: ALAMEDA	CORTS	0.652 Mi	SOUTHEAST	806
06025000561	BERKELEY INDUSTRIAL COURT 729 HEINZ AVE BERKELEY, CA 94710-2726 COUNTY: ALAMEDA	CORTS	0.655 Mi	NORTHWEST	561
06021003074	BERKELEY INDUSTRIAL COMPLEX 729 HEINZ AVE BERKELEY, CA 94710-2726 COUNTY: ALAMEDA	SPILLS	0.656 Mi	NORTHWEST	3074
06025001154	RIFKIN REALTY PARTNERS 4549 HORTON ST EMERYVILLE, CA 94608-2915 COUNTY: ALAMEDA	CORTS	0.660 Mi	SOUTHEAST	1154

ERIIS SUMMARY OF PLOTTABLE SITES

ERIIS Report #111434A

Sep 13, 1996

ERIIS ID.	FACILITY/ADDRESS	DATABASE	DISTANCE FROM SITE	DIRECTION FROM SITE	MAP ID
06025000392	ALLEN PERRY 1001 ASHBY AVE BERKELEY, CA 94710-2807 COUNTY: ALAMEDA	CORTS	0.664 Mi	NORTHEAST	392
06009001496	ASPHALT PRODS. OIL CORP. 1001 ASHBY AVE BERKELEY, CA 94710-2807 COUNTY: ALAMEDA	TRI	0.664 Mi	NORTHEAST	1496
06021003361	ASPHALT PRODUCTS OIL CORP 1001 ASHBY AVE BERKELEY, CA 94710-2807 COUNTY: ALAMEDA	SPILLS	0.664 Mi	NORTHEAST	3361
06010004482	ASPHALT PRODUCTS OIL CORPORATI 1001 ASHBY AVE BERKELEY, CA 94710-2807 COUNTY: ALAMEDA	RST	0.664 Mi	NORTHEAST	4482
06040000288	AMERIPAK PLASTICS 780 HEINZ AVE BERKELEY, CA 94710-2737 COUNTY: ALAMEDA	HWS	0.667 Mi	NORTHEAST	288
06008003159	ADVANCED GENETIC SCIENCES 6701 SAN PABLO AVE OAKLAND, CA 94608-1239 COUNTY: ALAMEDA	RCRIS_SG	0.670 Mi	NORTHEAST	3159
06005022384	UNKNOWN 4543 HORTON ST EMERYVILLE, CA 94608-2915 COUNTY: ALAMEDA	LRST	0.670 Mi	SOUTHEAST	2384
06055016321	ADVANCED GENETIC SCIENCES 6701 SAN PABLO AVE OAKLAND, CA 94608-1239 COUNTY: ALAMEDA	HWIS	0.674 Mi	NORTHEAST	6321
06025000451	UC MARCHANT BLDG 6701 SAN PABLO AVE OAKLAND, CA 94608-1239 COUNTY: ALAMEDA	CORTS	0.675 Mi	NORTHEAST	451
06008009320	XOMA CORP 804 HEINZ AVE BERKELEY, CA 94710-2737 COUNTY: ALAMEDA	RCRIS_SG	0.676 Mi	NORTHEAST	9320
06025001152	UNKNOWN 4543 HORTON ST EMERYVILLE, CA 94608-2915 COUNTY: ALAMEDA	CORTS	0.679 Mi	SOUTHEAST	1152
06055013835	A B M S INC 1052 MURRAY ST BERKELEY, CA 94710-2816 COUNTY: ALAMEDA	HWIS	0.686 Mi	NORTHEAST	3835
06010062495	XOMA CORPORATION 830 HEINZ AVE BERKELEY, CA 94710-2737 COUNTY: ALAMEDA	RST	0.686 Mi	NORTHEAST	2495
06025001346	CHIEF AUTO PARTS 5714 SAN PABLO AVE OAKLAND, CA 94608-2729 COUNTY: ALAMEDA	CORTS	0.686 Mi	SOUTHEAST	1346
06055006665	1X CHIEF AUTO PARTS 5714 SAN PABLO AVE OAKLAND, CA 94608-2729 COUNTY: ALAMEDA	HWIS	0.687 Mi	SOUTHEAST	6665
06010053538	SUPER-7 #25670 5714 SAN PABLO AVE OAKLAND, CA 94608-2729 COUNTY: ALAMEDA	RST	0.687 Mi	SOUTHEAST	3538
06005005551	CHIEF AUTO PARTS 5714 SAN PABLO AVE OAKLAND, CA 94608-2729 COUNTY: ALAMEDA	LRST	0.688 Mi	SOUTHEAST	5551
06040000265	JOSON PRODUCTS COMPANY 1260 53RD ST EMERYVILLE, CA 94608-2923 COUNTY: ALAMEDA	HWS	0.688 Mi	SOUTHEAST	265
06055003748	1X BARBARA MORRILL FAMILY TRUST 999 ANTHONY ST BERKELEY, CA 94710-2714 COUNTY: ALAMEDA	HWIS	0.691 Mi	NORTHEAST	3748
06010017812	E.H. MORRILL COMPANY 999 ANTHONY ST BERKELEY, CA 94710-2714 COUNTY: ALAMEDA	RST	0.691 Mi	NORTHEAST	7812

ERIIS SUMMARY OF PLOTTABLE SITES

ERIIS Report #111434A

Sep 13, 1996

ERIIS ID.	FACILITY/ADDRESS	DATABASE	DISTANCE FROM SITE	DIRECTION FROM SITE	MAP ID
06005011665	JWP MECHANICAL 999 ANTHONY ST BERKELEY, CA 94710-2714 COUNTY: ALAMEDA	LRST	0.694 Mi	NORTHEAST	1665
06009001479	HARCROS PIGMENTS INC. 4650 SHELLMOUND ST EMERYVILLE, CA 94608-2449 COUNTY: ALAMEDA	TRI	0.697 Mi	SOUTHEAST	1479
06010042935	PFIZER INC. 4650 SHELLMOUND ST EMERYVILLE, CA 94608-2449 COUNTY: ALAMEDA	RST	0.697 Mi	SOUTHEAST	2935
06025000086	PFIZER PIGMENTS, INC. 4650 SHELLMOUND ST EMERYVILLE, CA 94608-2449 COUNTY: ALAMEDA	CORTS	0.697 Mi	SOUTHEAST	86
06055004317	1X SHERMAN BROWN 5683 - 5685 SAN PABLO AVE OAKLAND, CA 94608 COUNTY: ALAMEDA	HWIS	0.700 Mi	SOUTHEAST	4317
06041000039	NPD-PFIZER PIGMENTS INC. 4650 SHELLMOUND ST EMERYVILLE, CA 94608-2449 COUNTY: ALAMEDA	WDS	0.700 Mi	SOUTHEAST	39
06039000474	PFIZER 4650 SHELLMOUND ST EMERYVILLE, CA 94608-2449 COUNTY: ALAMEDA	NFRAP	0.700 Mi	SOUTHEAST	474
06040000173	PFIZER 4650 SHELLMOUND ST EMERYVILLE, CA 94608-2449 COUNTY: ALAMEDA	HWS	0.700 Mi	SOUTHEAST	173
06005016250	PFIZER PIGMENTS, INC. 4650 SHELLMOUND ST EMERYVILLE, CA 94608-2449 COUNTY: ALAMEDA	LRST	0.700 Mi	SOUTHEAST	6250
06040000864	BEST FIRE EQUIPMENT 3101 SAN PABLO AVE BERKELEY, CA 94702-2429 COUNTY: ALAMEDA	HWS	0.704 Mi	NORTHEAST	864
06007009396	AACME HYDRAMATIC SER 3033 SAN PABLO AVE BERKELEY, CA 94702-2427 COUNTY: ALAMEDA	RCRIS_LG	0.714 Mi	NORTHEAST	9396
06040000788	I & B ENTERPRISES 890 HEINZ AVE BERKELEY, CA 94710-2737 COUNTY: ALAMEDA	HWS	0.720 Mi	NORTHEAST	788
06008003328	XOMA CORPORATION 890 HEINZ AVE BERKELEY, CA 94710-2737 COUNTY: ALAMEDA	RCRIS_SG	0.720 Mi	NORTHEAST	3328
06010018874	EMERYVILLE - OPEN TOP RECONDIT 4500 SHELLMOUND ST EMERYVILLE, CA 94608-2406 COUNTY: ALAMEDA	RST	0.723 Mi	SOUTHEAST	8874
06021002909	MYERS CONTAINER CORP 4500 SHELLMOUND ST EMERYVILLE, CA 94608-2406 COUNTY: ALAMEDA	SPILLS	0.723 Mi	SOUTHEAST	2909
06025000643	MYERS DRUM - EMERYVILLE 4500 SHELLMOUND ST EMERYVILLE, CA 94608-2406 COUNTY: ALAMEDA	CORTS	0.723 Mi	SOUTHEAST	643
06055008691	1X CITY OF OAKLAND 5606 SAN PABLO AVE OAKLAND, CA 94608-2728 COUNTY: ALAMEDA	HWIS	0.728 Mi	SOUTHEAST	8691
06001000556	MYERS DRUM #2 4500 SHELLMOUND ST EMERYVILLE, CA 94608-2406 COUNTY: ALAMEDA	CERCLIS	0.731 Mi	SOUTHEAST	556
06040000452	MYERS DRUM - EMERYVILLE 4500 SHELLMOUND ST EMERYVILLE, CA 94608-2406 COUNTY: ALAMEDA	HWS	0.731 Mi	SOUTHEAST	452
06007014527	MYERS DRUM CO 4500 SHELLMOUND ST EMERYVILLE, CA 94608-2406 COUNTY: ALAMEDA	RCRIS_LG	0.731 Mi	SOUTHEAST	4527

ERIIS SUMMARY OF PLOTTABLE SITES

ERIIS Report #111434A

Sep 13, 1996

ERIIS ID.	FACILITY/ADDRESS	DATABASE	DISTANCE FROM SITE	DIRECTION FROM SITE	MAP ID
06040000878	J R WATSON ASSOCIATES 1133 55TH ST OAKLAND, CA 94608-2632 COUNTY: ALAMEDA	HWS	0.736 Mi	SOUTHEAST	878
06040000777	MACY MOVERS 2865 7TH ST BERKELEY, CA 94710-2704 COUNTY: ALAMEDA	HWS	0.764 Mi	NORTHEAST	777
06005004712	CHEVRON 2995 SAN PABLO AVE BERKELEY, CA 94702-2465 COUNTY: ALAMEDA	LRST	0.767 Mi	NORTHEAST	4712
06008006905	BOWERS IMPACT GRAPHICS CORP 2990 SAN PABLO AVE BERKELEY, CA 94702-2471 COUNTY: ALAMEDA	RCRIS_SG	0.773 Mi	NORTHEAST	6905
06025000227	CHEVRON 2995 SAN PABLO AVE BERKELEY, CA 94702-2465 COUNTY: ALAMEDA	CORTS	0.774 Mi	NORTHEAST	227
06010000587	90194 2995 SAN PABLO AVE BERKELEY, CA 94702-2465 COUNTY: ALAMEDA	RST	0.775 Mi	NORTHEAST	587
06010050386	SHELL SELF SERVICE 1200 ASHBY AVE BERKELEY, CA 94702-2402 COUNTY: ALAMEDA	RST	0.777 Mi	NORTHEAST	386
06040000220	FORD MOTOR COMPANY 742 GRAYSON ST BERKELEY, CA 94710-2616 COUNTY: ALAMEDA	HWS	0.779 Mi	NORTHWEST	220
06007002822	NATIONAL STARCH & CHEM CORP 742 GRAYSON ST BERKELEY, CA 94710-2616 COUNTY: ALAMEDA	RCRIS_LG	0.779 Mi	NORTHWEST	2822
06055011216	AIRCO TEMECAL 2850 7TH ST BERKELEY, CA 94710-2703 COUNTY: ALAMEDA	HWIS	0.780 Mi	NORTHEAST	1216
06007002083	AIRCO TEMESCAL 2850 7TH ST BERKELEY, CA 94710-2703 COUNTY: ALAMEDA	RCRIS_LG	0.780 Mi	NORTHEAST	2083
06040000595	AIRCO TEMESCAL 2850 7TH ST BERKELEY, CA 94710-2703 COUNTY: ALAMEDA	HWS	0.780 Mi	NORTHEAST	595
06021002799	TEMESCAL 2850 7TH ST BERKELEY, CA 94710-2703 COUNTY: ALAMEDA	SPILLS	0.780 Mi	NORTHEAST	2799
06021003073	NATIONAL STARCH & CHEM CO 742 GRAYSON ST BERKELEY, CA 94710-2616 COUNTY: ALAMEDA	SPILLS	0.780 Mi	NORTHWEST	3073
06055011802	NATIONAL STARCH AND CHEMICAL CORPORATION 742 GRAYSON ST BERKELEY, CA 94710-2616 COUNTY: ALAMEDA	HWIS	0.781 Mi	NORTHWEST	1802
06005015926	PARINA ENTERPRISES 5433 SAN PABLO AVE OAKLAND, CA 94608-3021 COUNTY: ALAMEDA	LRST	0.782 Mi	SOUTHEAST	5926
06025000673	PARINA ENTERPRISES 5433 SAN PABLO AVE OAKLAND, CA 94608-3021 COUNTY: ALAMEDA	CORTS	0.786 Mi	SOUTHEAST	673
06040000995	GENERAL CLEANERS 5426-28 SAN PABLO AVENUE OAKLAND, CA 94612 COUNTY: ALAMEDA	HWS	0.789 Mi	SOUTHEAST	995
06007001199	PQ CORP THE 801 GRAYSON ST BERKELEY, CA 94710-2615 COUNTY: ALAMEDA	RCRIS_LG	0.794 Mi	NORTHEAST	1199
06005016590	PQ CORPORATION 801 GRAYSON ST BERKELEY, CA 94710-2615 COUNTY: ALAMEDA	LRST	0.794 Mi	NORTHEAST	6590



## ERIS SUMMARY OF PLOTTABLE SITES

ERIS Report #111434A

Sep 13, 1996

ERIS ID.	FACILITY/ADDRESS	DATABASE	DISTANCE FROM SITE	DIRECTION FROM SITE	MAP ID
06025000817	PQ CORPORATION 801 GRAYSON ST BERKELEY, CA 94710-2615 COUNTY: ALAMEDA	CORTS	0.794 Mi	NORTHEAST	817
06009001497	PQ CORP. 801 GRAYSON ST BERKELEY, CA 94710-2615 COUNTY: ALAMEDA	TRI	0.796 Mi	NORTHEAST	1497
06010054917	THE P.Q. CORPORATION 801 GRAYSON ST BERKELEY, CA 94710-2615 COUNTY: ALAMEDA	RST	0.796 Mi	NORTHEAST	4917
06007012161	P G AND E EMERYVILLE 4525 HOLLIS ST EMERYVILLE, CA 94608-2911 COUNTY: ALAMEDA	RCRIS_LG	0.798 Mi	SOUTHEAST	2161
06040000820	PACIFIC GAS & ELECTRIC CO- EMERYVILLE 4525 HOLLIS ST EMERYVILLE, CA 94608-2911 COUNTY: ALAMEDA	HWS	0.798 Mi	SOUTHEAST	820
06039002145	PG&E EMERYVILLE 4525 HOLLIS ST EMERYVILLE, CA 94608-2911 COUNTY: ALAMEDA	NFRAP	0.798 Mi	SOUTHEAST	2145
06055023101	ELECTRON BEAM VAC COATINGS INC 2830 7TH ST BERKELEY, CA 94710-2703 COUNTY: ALAMEDA	HWIS	0.799 Mi	NORTHEAST	3101
06055016505	ANAMET LABORATORIES INC 2827 7TH ST BERKELEY, CA 94710-2702 COUNTY: ALAMEDA	HWIS	0.802 Mi	NORTHEAST	6505
06007013497	ELECTRON BEAM VAC COATINGS INC 2830 7TH ST BERKELEY, CA 94710-2703 COUNTY: ALAMEDA	RCRIS_LG	0.802 Mi	NORTHEAST	3497
06055030983	INKWORKS PRESS 2827 7TH ST BERKELEY, CA 94710-2702 COUNTY: ALAMEDA	HWIS	0.802 Mi	NORTHEAST	983
06040000281	HAULTAIN-CHAMPION COMPANY INC 4512 HOLLIS ST EMERYVILLE, CA 94608-2912 COUNTY: ALAMEDA	HWS	0.804 Mi	SOUTHEAST	281
06008003331	ANAMET LABORATORIES INC 2827 7TH ST BERKELEY, CA 94710-2702 COUNTY: ALAMEDA	RCRIS_SG	0.806 Mi	NORTHEAST	3331
06005005602	CHRONICLE DEPOT 2817 7TH ST BERKELEY, CA 94710-2702 COUNTY: ALAMEDA	LRST	0.817 Mi	NORTHEAST	5602
06010035398	MATERIALS DISTRIBUTION CENTER 4525 HOLLIS ST EMERYVILLE, CA 94608-2911 COUNTY: ALAMEDA	RST	0.824 Mi	SOUTHEAST	5398
06021002750	PG&E MATERIALS DISTRIBUTION CENTER 4525 HOLLIS ST EMERYVILLE, CA 94608-2911 COUNTY: ALAMEDA	SPILLS	0.824 Mi	SOUTHEAST	2750
06010057882	UNKNOWN 5315 SAN PABLO AVE OAKLAND, CA 94608-3023 COUNTY: ALAMEDA	RST	0.825 Mi	SOUTHEAST	7882
06025000785	CITY OF EMERYVILLE/FORMER SHEL 1420 45TH ST EMERYVILLE, CA 94608-2906 COUNTY: ALAMEDA	CORTS	0.833 Mi	SOUTHEAST	785
06005002741	BERKELEY BUSINESS CENTER 2900-2942 SAN PABLO AVE BERKELEY, CA 94710 COUNTY: ALAMEDA	LRST	0.834 Mi	NORTHEAST	2741
06005005804	CITY OF EMERYVILLE/FORMER SHEL 1420 45TH ST EMERYVILLE, CA 94608-2906 COUNTY: ALAMEDA	LRST	0.834 Mi	SOUTHEAST	5804
06040000676	DICHROMATE INC 1420 45TH ST OAKLAND, CA 94608-2906 COUNTY: ALAMEDA	HWS	0.834 Mi	SOUTHEAST	676

ERIIS SUMMARY OF PLOTTABLE SITES

ERIIS Report #111434A

Sep 13, 1996

ERIIS ID.	FACILITY/ADDRESS	DATABASE	DISTANCE FROM SITE	DIRECTION FROM SITE	MAP ID
06025000365	BERKELEY BUSINESS CENTER 2900 SAN PABLO AVE BERKELEY, CA 94702-2426 COUNTY: ALAMEDA	CORTS	0.835 Mi	NORTHEAST	365
06040001110	UNILAB RESEARCH 2800 7TH ST BERKELEY, CA 94710-2703 COUNTY: ALAMEDA	HWS	0.835 Mi	NORTHEAST	1110
06040000762	CALIFORNIA UNITED TRUCKING 902 GRAYSON ST BERKELEY, CA 94710-2618 COUNTY: ALAMEDA	HWS	0.838 Mi	NORTHEAST	762
06007004259	PERFECTION LTD. BODY SHOP 2824 8TH ST BERKELEY, CA 94710-2707 COUNTY: ALAMEDA	RCRIS_LG	0.840 Mi	NORTHEAST	4259
06040000395	TIENSON ENGRAVING COMPANY 2816 8TH ST BERKELEY, CA 94710-2707 COUNTY: ALAMEDA	HWS	0.850 Mi	NORTHEAST	395
06040000302	AMERICAN RESIN 1290 45TH ST EMERYVILLE, CA 94608-2907 COUNTY: ALAMEDA	HWS	0.851 Mi	SOUTHEAST	302
06055023528	ARTS AUTOMOTIVE 2871 SAN PABLO AVE BERKELEY, CA 94702-2241 COUNTY: ALAMEDA	HWIS	0.852 Mi	NORTHEAST	3528
06041000074	NPD-THE SHERWIN WILLIAMS CO. 1450 SHERWIN ST EMERYVILLE, CA 94608-3524 COUNTY: ALAMEDA	WDS	0.852 Mi	SOUTHEAST	74
06005019541	SHERWIN-WILLIAMS & SOUTHERN P 1450 SHERWIN ST EMERYVILLE, CA 94608-3524 COUNTY: ALAMEDA	LRST	0.852 Mi	SOUTHEAST	9541
06007000420	SHERWIN-WILLIAMS CO/ OAKLAND 1450 SHERWIN ST OAKLAND, CA 94608-3524 COUNTY: ALAMEDA	RCRIS_LG	0.852 Mi	SOUTHEAST	420
06021002913	SHERWIN-WILLIAMS 1450 SHERWIN ST EMERYVILLE, CA 94608-3524 COUNTY: ALAMEDA	SPILLS	0.853 Mi	SOUTHEAST	2913
06055009769	SHERWIN-WILLIAMS CO# 1450 SHERWIN ST EMERYVILLE, CA 94608-3524 COUNTY: ALAMEDA	HWIS	0.853 Mi	SOUTHEAST	9769
06009001481	SHERWIN-WILLIAMS CO. 1450 SHERWIN ST EMERYVILLE, CA 94608-3524 COUNTY: ALAMEDA	TRI	0.853 Mi	SOUTHEAST	1481
06005019049	SHELL 4250 HORTON ST EMERYVILLE, CA 94608-3512 COUNTY: ALAMEDA	LRST	0.855 Mi	SOUTHEAST	9049
06025001269	SHELL 4250 HORTON ST EMERYVILLE, CA 94608-3512 COUNTY: ALAMEDA	CORTS	0.861 Mi	SOUTHEAST	1269
06010001304	AC TRANSIT 1177 47TH ST EMERYVILLE, CA 94608-2951 COUNTY: ALAMEDA	RST	0.864 Mi	SOUTHEAST	1304
06055014813	ALAMEDA CONTRA COSTA TRANSIT DIST 1177 47TH ST EMERYVILLE, CA 94608-2951 COUNTY: ALAMEDA	HWIS	0.864 Mi	SOUTHEAST	4813
06005003559	C & M MEAT CO 2843 SAN PABLO AVE BERKELEY, CA 94702-2241 COUNTY: ALAMEDA	LRST	0.873 Mi	NORTHEAST	3559
06010019060	EQUIPMENT ASSOCIATES 1250 45TH ST EMERYVILLE, CA 94608-2924 COUNTY: ALAMEDA	RST	0.874 Mi	SOUTHEAST	9060
06005023599	VACANT LOT 4800 SAN PABLO AVE EMERYVILLE, CA 94608-3032 COUNTY: ALAMEDA	LRST	0.874 Mi	SOUTHEAST	3599

## ERIS SUMMARY OF PLOTTABLE SITES

ERIS Report #111434A

Sep 13, 1996

ERIS ID.	FACILITY/ADDRESS	DATABASE	DISTANCE FROM SITE	DIRECTION FROM SITE	MAP ID
06055017142	INLITE CORPORATION 939 GRAYSON ST BERKELEY, CA 94710-2640 COUNTY: ALAMEDA	HWIS	0.876 Mi	NORTHEAST	7142
06040000470	ACCURATE MANUFACTURING 4770 SAN PABLO AVE EMERYVILLE, CA 94608-3034 COUNTY: ALAMEDA	HWS	0.885 Mi	SOUTHEAST	470
06021002808	MEYER SOUND 2832 SAN PABLO AVE BERKELEY, CA 94702-2258 COUNTY: ALAMEDA	SPILLS	0.889 Mi	NORTHEAST	2808
06055029162	MEYER SOUND LABORATORIES INC 2832 SAN PABLO AVE BERKELEY, CA 94702-2204 COUNTY: ALAMEDA	HWIS	0.889 Mi	NORTHEAST	9162
06025000067	MEYER SOUND 2832 SAN PABLO AVE BERKELEY, CA 94702-2204 COUNTY: ALAMEDA	CORTS	0.890 Mi	NORTHEAST	67
06055014312	TECHNICHEM INC 4245 HALLECK ST EMERYVILLE, CA 94608-3529 COUNTY: ALAMEDA	HWIS	0.890 Mi	SOUTHEAST	4312
06005013565	MEYER SOUND 2832 SAN PABLO AVE BERKELEY, CA 94702-2204 COUNTY: ALAMEDA	LRST	0.891 Mi	NORTHEAST	3565
06007005696	TECHNICHEM, INC 4245 HALLECK ST EMERYVILLE, CA 94608-3529 COUNTY: ALAMEDA	RCRIS_LG	0.891 Mi	SOUTHEAST	5696
06055029305	PANEL CRAFT AUTO BODY 2828 SAN PABLO AVE BERKELEY, CA 94702-2204 COUNTY: ALAMEDA	HWIS	0.897 Mi	NORTHEAST	9305
06025000708	EMERALD PACKAGING 2821 10TH ST BERKELEY, CA 94710-2710 COUNTY: ALAMEDA	CORTS	0.905 Mi	NORTHEAST	708
06010018858	EMERALD PACKAGING 2821 10TH ST BERKELEY, CA 94710-2710 COUNTY: ALAMEDA	RST	0.906 Mi	NORTHEAST	8858
06021003357	EMERALD PACKAGING 2821 10TH ST BERKELEY, CA 94710-2770 COUNTY: ALAMEDA	SPILLS	0.906 Mi	NORTHEAST	3357
06055019078	BERKELEY FARMS 47TH & SAN PABLO OAKLAND, CA 00000	HWIS	0.906 Mi	SOUTHEAST	9078
06005012916	MACAULAY FOUNDRY 811 CARLETON ST BERKELEY, CA 94710-2609 COUNTY: ALAMEDA	LRST	0.908 Mi	NORTHEAST	2916
06025000406	MACAULAY FOUNDRY 811 CARLETON ST BERKELEY, CA 94710-2609 COUNTY: ALAMEDA	CORTS	0.908 Mi	NORTHEAST	406
06021002787	MACAULAY FOUNDRY INC 811 CARLETON ST BERKELEY, CA 94710-2695 COUNTY: ALAMEDA	SPILLS	0.908 Mi	NORTHEAST	2787
06040001148	EMERALD PACKAGING 2821 10TH ST BERKELEY, CA 94710-2710 COUNTY: ALAMEDA	HWS	0.910 Mi	NORTHEAST	1148
06005007757	EMERALD PACKAGING 2821 10TH ST BERKELEY, CA 94710-2710 COUNTY: ALAMEDA	LRST	0.910 Mi	NORTHEAST	7757
06010025169	H.C. MACAULAY FOUNDRY COMPANY 811 CARLETON ST BERKELEY, CA 94710-2609 COUNTY: ALAMEDA	RST	0.910 Mi	NORTHEAST	5169
06055015063	MACAULAY FOUNDRY INC 811 CARLETON ST BERKELEY, CA 94710-2609 COUNTY: ALAMEDA	HWIS	0.910 Mi	NORTHEAST	5063

ERIIS SUMMARY OF PLOTTABLE SITES

ERIIS Report #111434A

Sep 13, 1996

RIIS ID.	FACILITY/ADDRESS	DATABASE	DISTANCE FROM SITE	DIRECTION FROM SITE	MAP ID
06009001494	MACAULAY FOUNDRY INC. 811 CARLETON ST BERKELEY, CA 94710-2609 COUNTY: ALAMEDA	TRI	0.910 Mi	NORTHEAST	1494
06055001817	1X EMERY UNIFIED SCHOOL DIST 1100 47TH ST EMERYVILLE, CA 94608-2908 COUNTY: ALAMEDA	HWIS	0.910 Mi	SOUTHEAST	1817
6007010300	BERKELEY FARMS 47TH ST AT SAN PABLO AVE OAKLAND, CA 94608 COUNTY: ALAMEDA	RCRIS_LG	0.910 Mi	SOUTHEAST	300
6007013845	GERMAINS PROEN PRODUCTS 2777 9TH ST BERKELEY, CA 94710-2632 COUNTY: ALAMEDA	RCRIS_LG	0.914 Mi	NORTHEAST	3845
6040000391	PROEN PRODUCTS 2777 9TH ST BERKELEY, CA 94710-2632 COUNTY: ALAMEDA	HWS	0.914 Mi	NORTHEAST	391
06010031649	L.J. KRUSE COMPANY 920 PARDEE ST BERKELEY, CA 94710-2626 COUNTY: ALAMEDA	RST	0.915 Mi	NORTHEAST	1649
06039001616	GERMAIN'S 2777-9TH ST. BERKELEY, CA 94710 COUNTY: ALAMEDA	NFRAP	0.918 Mi	NORTHEAST	1616
06055014350	PROEN PRODUCTS CO 2777 9TH ST BERKELEY, CA 94710-2632 COUNTY: ALAMEDA	HWIS	0.918 Mi	NORTHEAST	4350
6021002943	PROEN PRODUCTS COMPANY 2777 9TH ST BERKELEY, CA 94710-2632 COUNTY: ALAMEDA	SPILLS	0.918 Mi	NORTHEAST	2943
6040000386	RHEODYNE INC 2809 10TH ST BERKELEY, CA 94710-2710 COUNTY: ALAMEDA	HWS	0.922 Mi	NORTHEAST	386
6010042457	PELLEGRINI REFRIGERATION & RES 1550 PARK AVE EMERYVILLE, CA 94608-3502 COUNTY: ALAMEDA	RST	0.925 Mi	SOUTHEAST	2457
06005016069	PELCO DISTRIBUTORS 1550 PARK AVE EMERYVILLE, CA 94608-3502 COUNTY: ALAMEDA	LRST	0.926 Mi	SOUTHEAST	6069
06008018675	TOTAL INFORMATION MGMT CORP 1545 PARK AVE EMERYVILLE, CA 94608-3521 COUNTY: ALAMEDA	RCRIS_SG	0.927 Mi	SOUTHEAST	8675
06040000088	TRADER VIC'S FOOD PRODUCTS 1545 PARK AVE EMERYVILLE, CA 94608-3521 COUNTY: ALAMEDA	HWS	0.927 Mi	SOUTHEAST	88
06055009171	1X BUTTNER PROPERTIES 4055 HUBBARD ST EMERYVILLE, CA 94608-3513 COUNTY: ALAMEDA	HWIS	0.930 Mi	SOUTHEAST	9171
6010024831	GROVE OVERLAND INC. 4055 HUBBARD ST EMERYVILLE, CA 94608-3513 COUNTY: ALAMEDA	RST	0.930 Mi	SOUTHEAST	4831
6025000866	NATIONAL ENVIRONMENTAL 4055 HUBBARD ST OAKLAND, CA 94608-3513 COUNTY: ALAMEDA	CORTS	0.930 Mi	SOUTHEAST	866
06055023689	BAY AIR SERVICES 1518 PARK AVE EMERYVILLE, CA 94608-3522 COUNTY: ALAMEDA	HWIS	0.932 Mi	SOUTHEAST	3689
06025000746	ELECTRO-COATING INC - PLANT 21 893 CARLETON ST BERKELEY, CA 94710-2609 COUNTY: ALAMEDA	CORTS	0.935 Mi	NORTHEAST	746
06021003003	ELECTRO COATINGS INC 893 CARLETON ST BERKELEY, CA 94710-2696 COUNTY: ALAMEDA	SPILLS	0.936 Mi	NORTHEAST	3003

ERIIS SUMMARY OF PLOTTABLE SITES

ERIIS Report #111434A

Sep 13, 1996

ERIIS ID.	FACILITY/ADDRESS	DATABASE	DISTANCE FROM SITE	DIRECTION FROM SITE	MAP ID
06040000143	SIEBERT KELLY GRAPHICS 1490 PARK AVE EMERYVILLE, CA 94608-3535 COUNTY: ALAMEDA	HWS	0.936 Mi	SOUTHEAST	143
06055010369	ELECTRO-COATINGS 893 CARLETON ST BERKELEY, CA 94710-2609 COUNTY: ALAMEDA	HWIS	0.938 Mi	NORTHEAST	369
06010018680	ELECTRO-COATINGS INC. BERKELEY 893 CARLETON ST BERKELEY, CA 94710-2609 COUNTY: ALAMEDA	RST	0.938 Mi	NORTHEAST	8680
06008006923	DIGI COM ELECTRONICS 1500 PARK AVE # A305 EMERYVILLE, CA 94608-3522 COUNTY: ALAMEDA	RCRIS_SG	0.938 Mi	SOUTHEAST	6923
06008003034	WEATHERFORD BMW 1501 PARK AVE EMERYVILLE, CA 94608-3521 COUNTY: ALAMEDA	RCRIS_SG	0.938 Mi	SOUTHEAST	3034
06007003029	STUART WESTERN INC 1461 PARK AVE EMERYVILLE, CA 94608-3536 COUNTY: ALAMEDA	RCRIS_LG	0.940 Mi	SOUTHEAST	3029
06005022197	UNION BANK 1461 PARK AVE EMERYVILLE, CA 94608-3536 COUNTY: ALAMEDA	LRST	0.940 Mi	SOUTHEAST	2197
06025001411	CARLETON BUSINESS CENTER 2703 7TH ST BERKELEY, CA 94710 COUNTY: ALAMEDA	CORTS	0.941 Mi	NORTHEAST	1411
06025000403	UNION BANK 1461 PARK AVE EMERYVILLE, CA 94608-3536 COUNTY: ALAMEDA	CORTS	0.941 Mi	SOUTHEAST	403
06021002954	PARCEL #54-1747-1-1 2703 7TH ST BERKELEY, CA 94710 COUNTY: ALAMEDA	SPIILLS	0.942 Mi	NORTHEAST	2954
06007014192	P G AND E EMERYVILLE 4227 HOLLIS ST EMERYVILLE, CA 94608-3507 COUNTY: ALAMEDA	RCRIS_LG	0.942 Mi	SOUTHEAST	4192
06010053138	STUART AUTO PRODUCTS 1461 PARK AVE EMERYVILLE, CA 94608-3536 COUNTY: ALAMEDA	RST	0.942 Mi	SOUTHEAST	3138
06040000356	ELECTRO-COATING INC - PLANT 21 893 CARLETON ST BERKELEY, CA 94710-2609 COUNTY: ALAMEDA	HWS	0.943 Mi	NORTHEAST	356
06007001109	ELECTRO-COATINGS 893 CARLETON ST BERKELEY, CA 94710-2609 COUNTY: ALAMEDA	RCRIS_LG	0.943 Mi	NORTHEAST	1109
06039000391	ELECTRO-COATINGS IND 893 CARLETON ST BERKELEY, CA 94710-2609 COUNTY: ALAMEDA	NFRAP	0.943 Mi	NORTHEAST	391
06040000214	BARR CHEMICAL PRODUCTS INC 2748 9TH ST BERKELEY, CA 94710-2633 COUNTY: ALAMEDA	HWS	0.944 Mi	NORTHEAST	214
06005004058	CARLETON BUSINESS CENTER 2703 7TH ST BERKELEY, CA 94710-26ND COUNTY: ALAMEDA	LRST	0.944 Mi	NORTHEAST	4058
06055018238	MONTAGUE SPRAGENS INC 967 GRACE AVE OAKLAND, CA 94608-2717 COUNTY: ALAMEDA	HWIS	0.945 Mi	SOUTHEAST	8238
06040000085	MOREHOUSE FOODS INC 4221 HOLLIS ST EMERYVILLE, CA 94608-3507 COUNTY: ALAMEDA	HWS	0.945 Mi	SOUTHEAST	85
06005004059	CARLETON BUSINESS CENTER 2700 7TH ST BERKELEY, CA 94710-2602 COUNTY: ALAMEDA	LRST	0.947 Mi	NORTHEAST	4059

ERIIS SUMMARY OF PLOTTABLE SITES

ERIIS Report #111434A

Sep 13, 1996

ERIIS ID.	FACILITY/ADDRESS	DATABASE	DISTANCE FROM SITE	DIRECTION FROM SITE	MAP ID
06007001248	COLGATE PALMOLIVE CO 2700 7TH ST BERKELEY, CA 94710-2602 COUNTY: ALAMEDA	RCRIS_LG	0.947 Mi	NORTHEAST	1248
06040000210	COLGATE-PALMOLIVE 2700 7TH ST BERKELEY, CA 94710-2602 COUNTY: ALAMEDA	HWS	0.947 Mi	NORTHEAST	210
06055030991	ARTYPE 4240 HOLLIS ST STE 392 EMERYVILLE, CA 94608-3533 COUNTY: ALAMEDA	HWIS	0.948 Mi	SOUTHEAST	991
06025000025	BERKELEY FARMS 4550 SAN PABLO AVE EMERYVILLE, CA 94608-3330 COUNTY: ALAMEDA	CORTS	0.948 Mi	SOUTHEAST	25
06010006264	BERKELEY FARMS INC 4550 SAN PABLO AVE EMERYVILLE, CA 94608-3330 COUNTY: ALAMEDA	RST	0.948 Mi	SOUTHEAST	6264
06021002734	ELECTRICAL COATINGS CO 1421 PARK AVE EMERYVILLE, CA 94608-3519 COUNTY: ALAMEDA	SPILLS	0.949 Mi	SOUTHEAST	2734
06055010370	ELECTRO-COATINGS INC 1421 PARK AVE EMERYVILLE, CA 94608-3519 COUNTY: ALAMEDA	HWIS	0.949 Mi	SOUTHEAST	370
06009001478	ELECTRO-COATINGS INC. 1421 PARK AVE EMERYVILLE, CA 94608-3519 COUNTY: ALAMEDA	TRI	0.949 Mi	SOUTHEAST	1478
06002000205	1421 PARK AVE EMERYVILLE, CA 94608-3519 COUNTY: ALAMEDA	ERNS	0.950 Mi	SOUTHEAST	205
06005000474	AC TRANSIT 1140 45TH ST EMERYVILLE, CA 94608-2902 COUNTY: ALAMEDA	LRST	0.950 Mi	SOUTHEAST	474
06007001110	ELECTRO-COATINGS 1421 PARK AVE EMERYVILLE, CA 94608-3519 COUNTY: ALAMEDA	RCRIS_LG	0.950 Mi	SOUTHEAST	1110
06040000358	ELECTRO-COATINGS 1421 PARK AVE EMERYVILLE, CA 94608-3519 COUNTY: ALAMEDA	HWS	0.950 Mi	SOUTHEAST	358
06005002746	BERKELEY FARMS 4550 SAN PABLO AVE EMERYVILLE, CA 94608-3330 COUNTY: ALAMEDA	LRST	0.951 Mi	SOUTHEAST	2746
06040000112	DEAN SANTNER WOODWORKING 4210 HOLDEN ST EMERYVILLE, CA 94608-3504 COUNTY: ALAMEDA	HWS	0.952 Mi	SOUTHEAST	112
06055016893	CHARLES LOWE COMPANY 1400 PARK AVE EMERYVILLE, CA 94608-3520 COUNTY: ALAMEDA	HWIS	0.954 Mi	SOUTHEAST	6893
06025000217	CHROMEX 1400 PARK AVE EMERYVILLE, CA 94608-3520 COUNTY: ALAMEDA	CORTS	0.954 Mi	SOUTHEAST	217
06010012182	CHROMEX DIVISION 1400 PARK AVE EMERYVILLE, CA 94608-3520 COUNTY: ALAMEDA	RST	0.954 Mi	SOUTHEAST	2182
06005006929	DEL MONTE PLANT #35 4202 HOLLIS ST EMERYVILLE, CA 94608-3508 COUNTY: ALAMEDA	LRST	0.954 Mi	SOUTHEAST	6929
06010037842	MOREHOUSE FOODS, INC. 4221 HOLLIS ST EMERYVILLE, CA 94608-3507 COUNTY: ALAMEDA	RST	0.954 Mi	SOUTHEAST	7842
06025000130	C-103 YARD 2700 7TH ST BERKELEY, CA 94710-2602 COUNTY: ALAMEDA	CORTS	0.955 Mi	NORTHEAST	130

ERIIS SUMMARY OF PLOTTABLE SITES

ERIIS Report #111434A

Sep 13, 1996

ERIIS ID.	FACILITY/ADDRESS	DATABASE	DISTANCE FROM SITE	DIRECTION FROM SITE	MAP ID
06055013836	CARLETON BUSINESS CENTER 2700 7TH ST BERKELEY, CA 94710-2602 COUNTY: ALAMEDA	HWIS	0.955 Mi	NORTHEAST	3836
06021002827	CARLETON BUSINESS CENTER 2700 7TH ST BERKELEY, CA 94710-2602 COUNTY: ALAMEDA	SPILLS	0.955 Mi	NORTHEAST	2827
06021002780	COLGATE PALMOLIVE 2700 7TH ST BERKELEY, CA 94710-2602 COUNTY: ALAMEDA	SPILLS	0.955 Mi	NORTHEAST	2780
06010018876	EMERYVILLE DIVISION NO. 2 1140 45TH ST EMERYVILLE, CA 94608-2902 COUNTY: ALAMEDA	RST	0.955 Mi	SOUTHEAST	8876
06025000973	AC TRANSIT 1140 45TH ST EMERYVILLE, CA 94608-2902 COUNTY: ALAMEDA	CORTS	0.956 Mi	SOUTHEAST	973
06040000448	CHROMEX 1400 PARK AVE EMERYVILLE, CA 94608-3520 COUNTY: ALAMEDA	HWS	0.956 Mi	SOUTHEAST	448
06039000577	CHROMEX DIV OF CHARLES LOWE CO 1400 PARK AVE EMERYVILLE, CA 94608-3520 COUNTY: ALAMEDA	NFRAP	0.956 Mi	SOUTHEAST	577
06039000392	ELECTRO-COATINGS IND 1401 PARK AVE OAKLAND, CA 94608-3519 COUNTY: ALAMEDA	NFRAP	0.956 Mi	SOUTHEAST	392
06010018880	EMERYVILLE SERVICE STATION 4501 SAN PABLO AVE EMERYVILLE, CA 94608-3331 COUNTY: ALAMEDA	RST	0.959 Mi	SOUTHEAST	8880
06025001387	DEL MONTE PLANT #35 4202 HOLLIS ST EMERYVILLE, CA 94608-3508 COUNTY: ALAMEDA	CORTS	0.960 Mi	SOUTHEAST	1387
06010045724	RENT A TRAILER SYSTEM OF CALIF 2748 SAN PABLO AVE BERKELEY, CA 94702-2240 COUNTY: ALAMEDA	RST	0.963 Mi	NORTHEAST	5724
06005006102	COBURN CONSTRUCTION 1006 PARDEE ST BERKELEY, CA 94710-2628 COUNTY: ALAMEDA	LRST	0.964 Mi	NORTHEAST	6102
06025000918	RENT A TRAILER SYSTEM OF CALIF 2747 SAN PABLO AVE BERKELEY, CA 94702-2239 COUNTY: ALAMEDA	CORTS	0.964 Mi	NORTHEAST	918
06055008972	1X EMERYVILLE MARINA 3335 POWELL ST EMERYVILLE, CA 94608 COUNTY: ALAMEDA	HWIS	0.964 Mi	SOUTHWEST	8972
06025000356	COBURN CONSTRUCTION 1006 PARDEE ST BERKELEY, CA 94710-2628 COUNTY: ALAMEDA	CORTS	0.965 Mi	NORTHEAST	356
06040000830	HOWARD E PITZER COMPANY 1368 PARK AVE EMERYVILLE, CA 94608-3537 COUNTY: ALAMEDA	HWS	0.965 Mi	SOUTHEAST	830
06002000469	3310 POWELL ST SAN FRANCISCO BAY EMERYVILLE, CA 94608 COUNTY: ALAMEDA	ERNS	0.966 Mi	SOUTHWEST	469
06002000687	3310 POWELL ST EMERYVILLE, CA 94608-1548 COUNTY: ALAMEDA	ERNS	0.966 Mi	SOUTHWEST	687
06055002302	1X CITY OF EMERYVILLE 3310 POWELL ST EMERYVILLE, CA 94608-1548 COUNTY: ALAMEDA	HWIS	0.966 Mi	SOUTHWEST	2302
06010018879	EMERYVILLE MARINA 3310 POWELL ST EMERYVILLE, CA 94608-1548 COUNTY: ALAMEDA	RST	0.966 Mi	SOUTHWEST	8879

ERIIS SUMMARY OF PLOTTABLE SITES

ERIIS Report #111434A

Sep 13, 1996

ERIIS ID.	FACILITY/ADDRESS	DATABASE	DISTANCE FROM SITE	DIRECTION FROM SITE	MAP ID
06021002970	REDEVELOPMENT AGENCY 1066 48TH ST EMERYVILLE, CA 94608-3007 COUNTY: ALAMEDA	SPILLS	0.968 Mi	SOUTHEAST	2970
06002000013	3310 POWELL ST EMERYVILLE, CA 94608-1548 COUNTY: ALAMEDA	ERNS	0.968 Mi	SOUTHWEST	13
06002000174	3310 POWELL ST EMERYVILLE, CA 94608-1548 COUNTY: ALAMEDA	ERNS	0.968 Mi	SOUTHWEST	174
06005005803	CITY OF EMERYVILLE 3310 POWELL ST EMERYVILLE, CA 94608-1548 COUNTY: ALAMEDA	LRST	0.968 Mi	SOUTHWEST	5803
06005021608	TIME OIL 2747 SAN PABLO AVE BERKELEY, CA 94702-2239 COUNTY: ALAMEDA	LRST	0.969 Mi	NORTHEAST	1608
06008001566	UP-RIGHT, INC 1013 PARDEE ST BERKELEY, CA 94710-2627 COUNTY: ALAMEDA	RCRIS_SG	0.977 Mi	NORTHEAST	1566
06005005801	CITY OF EMERYVILLE 1333 PARK AVE EMERYVILLE, CA 94608-3517 COUNTY: ALAMEDA	LRST	0.977 Mi	SOUTHEAST	5801
06005016459	PLYWOOD LUMBER AND SALES 4050 HORTON ST EMERYVILLE, CA 94608-3510 COUNTY: ALAMEDA	LRST	0.977 Mi	SOUTHEAST	6459
06055001782	1X CITY OF EMERYVILLE/PUB WORKS 1333 PARK AVE EMERYVILLE, CA 94608-3517 COUNTY: ALAMEDA	HWIS	0.978 Mi	SOUTHEAST	1782
06010012787	CITY OF EMERYVILLE 1333 PARK AVE EMERYVILLE, CA 94608-3517 COUNTY: ALAMEDA	RST	0.978 Mi	SOUTHEAST	2787
06005002751	BERKELEY HYDRAULIC SERVICE 2734 SAN PABLO AVE BERKELEY, CA 94702-2240 COUNTY: ALAMEDA	LRST	0.986 Mi	NORTHEAST	2751
06010027379	HYDRAULIC SERVICES INC. 2734 SAN PABLO AVE BERKELEY, CA 94702-2240 COUNTY: ALAMEDA	RST	0.986 Mi	NORTHEAST	7379
06025000587	BERKELEY HYDRAULIC SERVICE 2734 SAN PABLO AVE BERKELEY, CA 94702-2240 COUNTY: ALAMEDA	CORTS	0.987 Mi	NORTHEAST	587
06025001069	MOORE PROPERTY 3155 SACRAMENTO ST BERKELEY, CA 94702-2735 COUNTY: ALAMEDA	CORTS	0.991 Mi	NORTHEAST	1069
06025001361	PLYWOOD LUMBER AND SALES 4050 HORTON ST EMERYVILLE, CA 94608-3510 COUNTY: ALAMEDA	CORTS	0.991 Mi	SOUTHEAST	1361
06010061559	WEYERHAEUSER CO 4050 HORTON ST EMERYVILLE, CA 94608-3510 COUNTY: ALAMEDA	RST	0.992 Mi	SOUTHEAST	1559
06005002750	BERKELEY HUMANE SOCIETY 2700 9TH ST BERKELEY, CA 94710-2606 COUNTY: ALAMEDA	LRST	0.994 Mi	NORTHEAST	2750
06005014780	NATIONAL ENVIRONMENTAL 4055 HUBBARD ST EMERYVILLE, CA 94608-3513 COUNTY: ALAMEDA	LRST	0.994 Mi	SOUTHEAST	4780
06008007118	WEATHERFORD BMW 4056 HUBBARD ST EMERYVILLE, CA 94608-3514 COUNTY: ALAMEDA	RCRIS_SG	0.994 Mi	SOUTHEAST	7118



ERIIS Report #111434A

Sep 13, 1996

ERIS ENVIRONMENTAL DATA REPORT  
COMPREHENSIVE ENVIRONMENTAL RESPONSE, COMPENSATION, AND LIABILITY INFORMATION SYSTEM  
CERCLIS - PLOTTABLE SITES - PAGE 1

ERIIS ID	FACILITY	ADDRESS	COUNTY	DISTANCE FROM SITE	DIRECTION FROM SITE	MAP #
----------	----------	---------	--------	--------------------	---------------------	-------

06001000556 CAT000624957	MYERS DRUM #2	4500 SHELLMOUND ST EMERYVILLE, CA 94608-2406	ALAMEDA	0.731 MILES	SOUTHEAST	556
-----------------------------	---------------	---	---------	-------------	-----------	-----

SITE EVENT  
DISCOVERY

START DATE      COMPLETION DATE  
                    10/18/93

ERIS ENVIRONMENTAL DATA REPORT  
 CERCLIS NO FURTHER REMEDIAL ACTION PLANNED SITES  
 NFRAP - PLOTTABLE SITES - PAGE 1

ERIS Report #111434A

Sep 13, 1991

ERIS ID EPA ID	FACILITY	FACILITY ADDRESS	DISTANCE FROM SITE	DIRECTION FROM SITE	MAP
06039002016 CAD982359267	PIE / NATIONWIDE TRUCK FACILITY COUNTY: ALAMEDA	5500 EASTSHORE HWY EMERYVILLE, CA 94608-2429	0.183 MILES	NORTHWEST	201
	<u>SITE EVENT(S)</u> DISCOVERY PRELIMINARY ASSESSMENT				
		<u>COMPLETE DATE</u> 12/01/87 09/01/88			
06039002488 CAT080032113	WESTINGHOUSE ELECTRIC CORP COUNTY: ALAMEDA	5899 PELADEAU ST EMERYVILLE, CA 94608-2027	0.290 MILES	SOUTHEAST	248
	<u>SITE EVENT(S)</u> DISCOVERY PRELIMINARY ASSESSMENT PRELIMINARY ASSESSMENT				
		<u>COMPLETE DATE</u> 03/01/81 03/01/85 07/01/88			
06039001461 CAD980884399	INDUSTRIAL HARD CHROME COUNTY: ALAMEDA	5701 HOLLIS ST EMERYVILLE, CA 94608-2513	0.305 MILES	SOUTHEAST	146
	<u>SITE EVENT(S)</u> DISCOVERY PRELIMINARY ASSESSMENT				
		<u>COMPLETE DATE</u> 11/01/84 12/01/87			
06039001966 CAD982358665	AMERICAN BITUMALS & ASPHALT COUNTY: ALAMEDA	1520 POWELL ST EMERYVILLE, CA 94608-2004	0.349 MILES	SOUTHEAST	196
	<u>SITE EVENT(S)</u> DISCOVERY PRELIMINARY ASSESSMENT				
		<u>COMPLETE DATE</u> 12/01/87 12/13/88			
06039000421 CAD009133190	MIKE ROBERTS COLOR PRODUCTIONS COUNTY: ALAMEDA	6707 BAY ST EMERYVILLE, CA 94608-1023	0.365 MILES	NORTHWEST	421
	<u>SITE EVENT(S)</u> DISCOVERY PRELIMINARY ASSESSMENT SCREENING SITE INSPECTION				
		<u>COMPLETE DATE</u> 02/13/89 10/01/90 11/02/92			
06039000407 CAD009123217	MYERS DRUM #1 COUNTY: ALAMEDA	6549 SAN PABLO AVE OAKLAND, CA 94608-1235	0.634 MILES	NORTHEAST	407
	<u>SITE EVENT(S)</u> DISCOVERY PRELIMINARY ASSESSMENT				
		<u>COMPLETE DATE</u> 10/18/93 09/15/94			
06039001233 CAD980637235	BERKELEY IND COURT COUNTY: ALAMEDA	729 HEINZ AVE BERKELEY, CA 94710-2726	0.652 MILES	NORTHWEST	123
	<u>SITE EVENT(S)</u> DISCOVERY PRELIMINARY ASSESSMENT SCREENING SITE INSPECTION				
		<u>COMPLETE DATE</u> 06/01/81 10/01/86 10/01/86			
06039000474 CAD009206178	PFIZER COUNTY: ALAMEDA	4650 SHELLMOUND ST EMERYVILLE, CA 94608-2449	0.700 MILES	SOUTHEAST	474

ERIS ENVIRONMENTAL DATA REPORT  
 CERCLIS NO FURTHER REMEDIAL ACTION PLANNED SITES  
 NFRAP - PLOTTABLE SITES - PAGE 2

ERIS Report #111434A

Sep 13, 1996

ERIS ID EPA ID	FACILITY	FACILITY ADDRESS	DISTANCE FROM SITE	DIRECTION FROM SITE	MAP
-------------------	----------	------------------	-----------------------	------------------------	-----

06039002145 CAD982400418	<u>SITE EVENT(S)</u> DISCOVERY PRELIMINARY ASSESSMENT  PG&E EMERYVILLE COUNTY: ALAMEDA	4525 HOLLIS ST EMERYVILLE, CA 94608-2911	0.798 MILES	SOUTHEAST	214
-----------------------------	---	---	-------------	-----------	-----

06039001616 CAD981377005	<u>SITE EVENT(S)</u> DISCOVERY PRELIMINARY ASSESSMENT  GERMAIN'S COUNTY: ALAMEDA	2777-9TH ST. BERKELEY, CA 94710	0.918 MILES	NORTHEAST	1611
-----------------------------	---	------------------------------------	-------------	-----------	------

06039000391 CAD009116211	<u>SITE EVENT(S)</u> DISCOVERY PRELIMINARY ASSESSMENT  ELECTRO-COATINGS IND COUNTY: ALAMEDA	893 CARLETON ST BERKELEY, CA 94710-2609	0.943 MILES	NORTHEAST	391
-----------------------------	--	--	-------------	-----------	-----

06039000392 CAD009116229	<u>SITE EVENT(S)</u> DISCOVERY PRELIMINARY ASSESSMENT  ELECTRO-COATINGS IND COUNTY: ALAMEDA	1401 PARK AVE OAKLAND, CA 94608-3519	0.956 MILES	SOUTHEAST	392
-----------------------------	--	---	-------------	-----------	-----

06039000577 CAD028799401	<u>SITE EVENT(S)</u> DISCOVERY PRELIMINARY ASSESSMENT HAZARD RANKING DETERMINED SCREENING SITE INSPECTION NOT REPORTED  CHROMEX DIV OF CHARLES LOWE CO COUNTY: ALAMEDA	1400 PARK AVE EMERYVILLE, CA 94608-3520	0.956 MILES	SOUTHEAST	577
-----------------------------	--	--	-------------	-----------	-----

	<u>COMPLETE DATE</u> 11/01/79 02/01/85				
	<u>COMPLETE DATE</u> 07/01/88 06/24/91				
	<u>COMPLETE DATE</u> 09/13/91 04/27/93				
	<u>COMPLETE DATE</u> 11/01/84 12/01/87				
	<u>COMPLETE DATE</u> 01/01/77 09/01/84 10/01/81 09/01/86 09/24/93				
	<u>COMPLETE DATE</u> 12/01/86 04/01/87 02/01/88				

ERIS ENVIRONMENTAL DATA REPORT  
 RESOURCE CONSERVATION AND RECOVERY INFORMATION SYSTEM  
 RCHRIS\_LG - PLOTTABLE SITES - PAGE 1

ERIS Report #111434A

Sep 13, 1996

ERIS ID EPA ID	FACILITY	ADDRESS	RAATS ISSUE DATE RAATS ACTION/STATUS RAATS PENALTIES	DISTANCE FROM SITE	DIRECTION FROM SITE	MAP IC
06007001166 CAD009133489	BARBARY COAST STEEL CORP COUNTY: ALAMEDA	4300 EASTSHORE HWY EMERYVILLE, CA 94608-2411	09/25/91 ACTION CODE: 3008(A) STATUS: CONSENT AGREEMENT/FINAL ORDER PROPOSED : \$ 378575.00 FINAL: \$22600.00	0.166 MILES	SOUTHWEST	1166
		<u>HAZARDOUS WASTES</u>				
		WASTE CODE: AMOUNT OF WASTE:	SOURCE OF INFO:			
1.	K061 .0000	NOTIFICATION				
06007012040 CAD982359267	PIE NATIONWIDE COUNTY: ALAMEDA	5500 EASTSHORE HWY EMERYVILLE, CA 94608-2429	FACILITY NOT REPORTED IN RAATS	0.183 MILES	NORTHWEST	2040
		<u>HAZARDOUS WASTES</u>				
		WASTE CODE: AMOUNT OF WASTE:	SOURCE OF INFO:			
1.	D001 .0000	NOTIFICATION				
06007016450 CA0009882902	CHRISTIE AVENUE GROUP INC COUNTY: ALAMEDA	6001 CHRISTIE AVE EMERYVILLE, CA 94608-1903	FACILITY NOT REPORTED IN RAATS	0.190 MILES	SOUTHEAST	6450
		<u>HAZARDOUS WASTES</u>				
		WASTE CODE: AMOUNT OF WASTE:	SOURCE OF INFO:			
1.	D000 .0000	NOTIFICATION				
2.	D008 .0000	NOTIFICATION				
06007004853 CAD980888689	PPG IND INC LOC #1855 & 2156 COUNTY: ALAMEDA	1601 63RD ST EMERYVILLE, CA 94608-2034	FACILITY NOT REPORTED IN RAATS	0.206 MILES	NORTHEAST	4853
		<u>HAZARDOUS WASTES</u>				
		WASTE CODE: AMOUNT OF WASTE:	SOURCE OF INFO:			
1.	D000 .0000	NOTIFICATION				
2.	D001 .0000	NOTIFICATION				
06007002778 CAD057503823	PORTER COATINGS COUNTY: ALAMEDA	5900 CHRISTIE AVE EMERYVILLE, CA 94608-1926	FACILITY NOT REPORTED IN RAATS	0.234 MILES	SOUTHEAST	2778

ERIS ENVIRONMENTAL DATA REPORT  
 RESOURCE CONSERVATION AND RECOVERY INFORMATION SYSTEM  
 RCRIIS\_LG - PLOTTABLE SITES - PAGE 2

ERIS Report #111434A

Sep 13, 1991

ERIS ID EPA ID	FACILITY	ADDRESS	RAATS ISSUE DATE RAATS ACTION/STATUS RAATS PENALTIES	DISTANCE FROM SITE	DIRECTION FROM SITE	MAP ID
06007005130 CAD981160138	MEDI-PHYSICS, INC COUNTY: ALAMEDA	5855 CHRISTIE AVE EMERYVILLE, CA 94608-1923	FACILITY NOT REPORTED IN RAATS	0.255 MILES	SOUTHEAST	5130
06007014428 CAT000819130	SHERWIN WILLIAMS CO COUNTY: ALAMEDA	5815 SHELLMOUND ST OAKLAND, CA 94608-1913	FACILITY NOT REPORTED IN RAATS	0.259 MILES	SOUTHEAST	4428
HAZARDOUS WASTES						
		SOURCE OF INFO:				
1.	D001	.00000	NOTIFICATION			
2.	D002	.00000	NOTIFICATION			
3.	D003	.00000	NOTIFICATION			
4.	D004	.00000	NOTIFICATION			
5.	F002	.00000	NOTIFICATION			
6.	F003	.00000	NOTIFICATION			
7.	F005	.00000	NOTIFICATION			
8.	F017	.00000	NOTIFICATION			
9.	F018	.00000	NOTIFICATION			
10.	P090	.00000	NOTIFICATION			
11.	U002	.00000	NOTIFICATION			
12.	U031	.00000	NOTIFICATION			
13.	U112	.00000	NOTIFICATION			
14.	U123	.00000	NOTIFICATION			
15.	U140	.00000	NOTIFICATION			
16.	U154	.00000	NOTIFICATION			
17.	U157	.00000	NOTIFICATION			
18.	U160	.00000	NOTIFICATION			
19.	U161	.00000	NOTIFICATION			
20.	U220	.00000	NOTIFICATION			
21.	U239	.00000	NOTIFICATION			
06007000247 CAD000629782	THOMAS, S B INC COUNTY: ALAMEDA	5805 HOLLIS ST EMERYVILLE, CA 94608-2015	FACILITY NOT REPORTED IN RAATS	0.279 MILES	SOUTHEAST	247

ERIS ENVIRONMENTAL DATA REPORT  
 RESOURCE CONSERVATION AND RECOVERY INFORMATION SYSTEM  
 RCRIS\_LG - PLOTTABLE SITES - PAGE 3

ERIS Report #111434A

Sep 13, 1991

ERIS ID EPA ID	FACILITY	ADDRESS	RAATS ISSUE DATE RAATS ACTION/STATUS RAATS PENALTIES	DISTANCE FROM SITE	DIRECTION FROM SITE	MAP ID
<p style="text-align: center;"><u>HAZARDOUS WASTES</u></p>						
0600700089 CAD000626267	UNITED STATES PRINTING INK CORP COUNTY: ALAMEDA	6355 HOLLIS ST EMERYVILLE, CA 94608-2005	FACILITY NOT REPORTED IN RAATS	0.287 MILES	NORTHEAST	89
<p style="text-align: center;"><u>HAZARDOUS WASTES</u></p>						
06007016227 CAT080032113	WESTINGHOUSE ELECTRIC CORP COUNTY: ALAMEDA	5899 PELADEAU ST EMERYVILLE, CA 94608-2027	FACILITY NOT REPORTED IN RAATS	0.290 MILES	SOUTHEAST	6227
<p style="text-align: center;"><u>HAZARDOUS WASTES</u></p>						
06007010551 CAD981986391	DEVELCO COUNTY: ALAMEDA	5500 SHELLMOUND ST # 150 EMERYVILLE, CA 94608-2402	FACILITY NOT REPORTED IN RAATS	0.319 MILES	SOUTHEAST	551
<p style="text-align: center;"><u>HAZARDOUS WASTES</u></p>						
06007003135 CAD066564824	GROVE VALVE & REGULATOR CO COUNTY: ALAMEDA	6529 HOLLIS ST EMERYVILLE, CA 94608-1029	FACILITY NOT REPORTED IN RAATS	0.340 MILES	NORTHEAST	3135

ERIS ENVIRONMENTAL DATA REPORT  
 RESOURCE CONSERVATION AND RECOVERY INFORMATION SYSTEM  
 RCRIS\_LG - PLOTTABLE SITES - PAGE 4

ERIS Report #111434A

Sep 13, 1991

ERIS ID EPA ID	FACILITY	ADDRESS	RAATS ISSUE DATE RAATS ACTION/STATUS RAATS PENALTIES	DISTANCE FROM SITE	DIRECTION FROM SITE	MAP II
06007014308 CAT000614636	CHEVRON USA INC EMERYVILLE PLT COUNTY: ALAMEDA	1520 POWELL ST EMERYVILLE, CA 94608-2004	FACILITY NOT REPORTED IN RAATS	0.349 MILES	SOUTHEAST	4308
<p style="text-align: center;">HAZARDOUS WASTES</p> <p>WASTE CODE:                      AMOUNT OF WASTE:                      SOURCE OF INFO:</p> <p>1. D000                      .00000                      NOTIFICATION</p> <p>2. D001                      .00000                      NOTIFICATION</p> <p>3. D002                      .00000                      NOTIFICATION</p> <p>4. F001                      .00000                      NOTIFICATION</p> <p>5. F005                      .00000                      NOTIFICATION</p>						
06007016303 CAT080034242	NASH SOLVENT & THINER COUNTY: ALAMEDA	1520 POWELL ST EMERYVILLE, CA 94608-2004	FACILITY NOT REPORTED IN RAATS	0.349 MILES	SOUTHEAST	6303
<p style="text-align: center;">HAZARDOUS WASTES</p> <p>WASTE CODE:                      AMOUNT OF WASTE:                      SOURCE OF INFO:</p> <p>1. D000                      .00000                      NOTIFICATION</p> <p>2. D001                      .00000                      NOTIFICATION</p>						
06007001107 CAD009114265	COULTER STEEL & FORGE CO COUNTY: ALAMEDA	1494 67TH ST EMERYVILLE, CA 94608-1016	FACILITY NOT REPORTED IN RAATS	0.349 MILES	NORTHEAST	1107
<p style="text-align: center;">HAZARDOUS WASTES</p> <p>WASTE CODE:                      AMOUNT OF WASTE:                      SOURCE OF INFO:</p> <p>1. D001                      .00000                      NOTIFICATION</p>						
06007003031 CAD064155476	ESSELTE PENDAFLEX DYMO DIV COUNTY: ALAMEDA	6701 BAY ST EMERYVILLE, CA 94608-1023	FACILITY NOT REPORTED IN RAATS	0.366 MILES	NORTHWEST	3031
<p style="text-align: center;">HAZARDOUS WASTES</p> <p>WASTE CODE:                      AMOUNT OF WASTE:                      SOURCE OF INFO:</p> <p>1. D001                      .00000                      NOTIFICATION</p>						

ERIS ENVIRONMENTAL DATA REPORT  
 RESOURCE CONSERVATION AND RECOVERY INFORMATION SYSTEM  
 RCRIS\_LG - PLOTTABLE SITES - PAGE 5

ERIS Report #111434A

Sep 13, 1991

ERIS ID EPA ID	FACILITY	ADDRESS	RAATS ISSUE DATE RAATS ACTION/STATUS RAATS PENALTIES	DISTANCE FROM SITE	DIRECTION FROM SITE	MAP II
06007006057 CAD981390750	WHITNEY RESEARCH TOOL CO COUNTY: ALAMEDA	5679 LANDREGAN ST EMERYVILLE, CA 94608-2515	FACILITY NOT REPORTED IN RAATS	0.399 MILES	SOUTHEAST	6057
06007004601 CAD980816854	CHEMSEARCH CORP COUNTY: ALAMEDA	1270 61ST ST EMERYVILLE, CA 94608-2133	FACILITY NOT REPORTED IN RAATS	0.416 MILES	NORTHEAST	4601
06007001157 CAD009130899	ATLAS PACIFIC ENGRG CO INC DEL COUNTY: ALAMEDA	1321 67TH ST AT HOLLIS ST EMERYVILLE, CA 94608	FACILITY NOT REPORTED IN RAATS	0.420 MILES	NORTHEAST	1157
06007007400 CAD981454697	BROWN AND CALDWELL COUNTY: ALAMEDA	1255 POWELL ST EMERYVILLE, CA 94608-2604	FACILITY NOT REPORTED IN RAATS	0.508 MILES	SOUTHEAST	7400

WASTE CODE: AMOUNT OF WASTE: SOURCE OF INFO:  
 2. F003 .00000 NOTIFICATION  
 3. F005 .00000 NOTIFICATION

WASTE CODE: AMOUNT OF WASTE: SOURCE OF INFO:  
 1. D000 .00000 HAZARDOUS WASTES  
 NOTIFICATION

WASTE CODE: AMOUNT OF WASTE: SOURCE OF INFO:  
 1. F001 .00000 NOTIFICATION  
 2. F017 .00000 NOTIFICATION  
 3. F018 .00000 NOTIFICATION  
 4. U002 .00000 NOTIFICATION  
 5. U159 .00000 NOTIFICATION  
 6. U226 .00000 NOTIFICATION

DATE DETERMINED: DATE RESOLVED: AREA OF VIOLATION:  
 1. 01/29/88 10/24/88 GENERATOR-LAND BAN REQUIREMENTS

FACILITY VIOLATIONS



ERIS ENVIRONMENTAL DATA REPORT  
 RESOURCE CONSERVATION AND RECOVERY INFORMATION SYSTEM  
 RCRIS\_LG - PLOTTABLE SITES - PAGE 6

ERIS Report #111434A

Sep 13, 1998

ERIS ID EPA ID	FACILITY	ADDRESS	RAATS ISSUE DATE RAATS ACTION/STATUS RAATS PENALTIES	DISTANCE FROM SITE	DIRECTION FROM SITE	MAP I# MAP II
06007014194 CAR000009894	BAYER CORP APC LAB COUNTY: ALAMEDA	717 POTTET ST BERKELEY, CA 94710-2722		0.540 MILES	NORTHEAST	4194
06007003709 CAD083790899	NADY SYSTEMS INC COUNTY: ALAMEDA	1145 65TH ST OAKLAND, CA 94608-1108		0.551 MILES	NORTHEAST	3709

FACILITY EVALUATIONS

EVALUATION DATE: 01/29/88  
 EVALUATION AGENCY: STATE  
 ENFORCEMENT DATE: 09/19/1988  
 ENFORCEMENT AGENCY: EPA

TYPE OF EVALUATION: OTHER EVALUATION  
 AREA(S) OF EVALUATION: GENERATOR-LAND BAN REQUIREMENTS

FACILITY ENFORCEMENTS

TYPE OF ACTION: WRITTEN, INFORMAL ADMINISTRATIVE ACTION  
 SOURCE OF INFO: HAZARDOUS WASTES

WASTE CODE: AMOUNT OF WASTE: SOURCE OF INFO:

1. D000	.00000	NOTIFICATION
2. F001	.00000	NOTIFICATION
3. F002	.00000	NOTIFICATION
4. F003	.00000	NOTIFICATION
5. F005	.00000	NOTIFICATION

HAZARDOUS WASTES

WASTE CODE: AMOUNT OF WASTE: SOURCE OF INFO:

1. D000	.00000	NOTIFICATION
2. D001	.00000	NOTIFICATION
3. D002	.00000	NOTIFICATION
4. D003	.00000	NOTIFICATION
5. D009	.00000	NOTIFICATION
6. D022	.00000	NOTIFICATION
7. D035	.00000	NOTIFICATION
8. D040	.00000	NOTIFICATION
9. F002	.00000	NOTIFICATION
10. F003	.00000	NOTIFICATION
11. F005	.00000	NOTIFICATION
12. P022	.00000	NOTIFICATION
13. P030	.00000	NOTIFICATION
14. P077	.00000	NOTIFICATION
15. P105	.00000	NOTIFICATION
16. U228	.00000	NOTIFICATION

FACILITY NOT REPORTED IN RAATS 0.540 MILES NORTHEAST 4194

FACILITY NOT REPORTED IN RAATS 0.551 MILES NORTHEAST 3709

ERIS ENVIRONMENTAL DATA REPORT  
 RESOURCE CONSERVATION AND RECOVERY INFORMATION SYSTEM  
 RCRIS\_LG - PLOTTABLE SITES - PAGE 7

ERIS Report #111434A

Sep 13, 1991

ERIS ID EPA ID	FACILITY	ADDRESS	RAATS ISSUE DATE RAATS ACTION/STATUS RAATS PENALTIES	DISTANCE FROM SITE	DIRECTION FROM SITE	MAP ID
<u>HAZARDOUS WASTES</u>						
		SOURCE OF INFO:				
1. D001		NOTIFICATION				
2. F003		NOTIFICATION				
06007004178	BARON VON FRIER	801 ANTHONY ST	FACILITY NOT REPORTED IN RAATS	0.593 MILES	NORTHEAST	4178
CAD099959884	COUNTY: ALAMEDA	BERKELEY, CA 94710-2712				
<u>HAZARDOUS WASTES</u>						
		SOURCE OF INFO:				
1. D001		NOTIFICATION				
2. F003		NOTIFICATION				
3. F005		NOTIFICATION				
06007009152	STYLE CLEANERS	5912 SAN PABLO AVE	FACILITY NOT REPORTED IN RAATS	0.618 MILES	SOUTHEAST	9152
CAD981650872	COUNTY: ALAMEDA	OAKLAND, CA 94608-2206				
<u>HAZARDOUS WASTES</u>						
		SOURCE OF INFO:				
1. D002		NOTIFICATION				
2. F002		NOTIFICATION				
06007001132	MYERS DRUM CO	6549 SAN PABLO AVE	FACILITY NOT REPORTED IN RAATS	0.634 MILES	NORTHEAST	1132
CAD009123217	COUNTY: ALAMEDA	OAKLAND, CA 94608-1235				
<u>HAZARDOUS WASTES</u>						
		SOURCE OF INFO:				
1. D001		NOTIFICATION				
2. D002		NOTIFICATION				
3. D004		NOTIFICATION				
06007002085	AMERICAN BIO NUCLEAR	4560 HORTON ST	FACILITY NOT REPORTED IN RAATS	0.644 MILES	SOUTHEAST	2085
CAD041852716	COUNTY: ALAMEDA	EMERYVILLE, CA 94608-2916				
<u>HAZARDOUS WASTES</u>						
		SOURCE OF INFO:				
AMOUNT OF WASTE:						

ERIS ENVIRONMENTAL DATA REPORT  
 RESOURCE CONSERVATION AND RECOVERY INFORMATION SYSTEM  
 RCRIS\_LG - PLOTTABLE SITES - PAGE 8

ERIS Report #111434A

Sep 13, 1991

ERIS ID EPA ID	FACILITY	ADDRESS	RAATS ISSUE DATE RAATS ACTION/STATUS RAATS PENALTIES	DISTANCE FROM SITE	DIRECTION FROM SITE	MAP #
-------------------	----------	---------	--	-----------------------	------------------------	-------

WASTE CODE:	AMOUNT OF WASTE:	SOURCE OF INFO:
1. D001	.00000	NOTIFICATION
2. U044	.00000	NOTIFICATION
3. U080	.00000	NOTIFICATION
4. U112	.00000	NOTIFICATION
5. U154	.00000	NOTIFICATION
6. U196	.00000	NOTIFICATION
7. U220	.00000	NOTIFICATION

06007002312	CHIRON CORPORATION	4560 HORTON ST	FACILITY NOT REPORTED IN RAATS	0.644 MILES	SOUTHEAST	2312
CAD046886463	COUNTY: ALAMEDA	EMERYVILLE, CA 94608-2916				

HAZARDOUS WASTES

WASTE CODE:	AMOUNT OF WASTE:	SOURCE OF INFO:
1. D001	.00000	NOTIFICATION
2. D002	.00000	NOTIFICATION
3. F002	.00000	NOTIFICATION
4. F003	.00000	NOTIFICATION
5. F005	.00000	NOTIFICATION
6. U001	.00000	NOTIFICATION
7. U002	.00000	NOTIFICATION
8. U003	.00000	NOTIFICATION
9. U005	.00000	NOTIFICATION
10. U007	.00000	NOTIFICATION
11. U010	.00000	NOTIFICATION
12. U012	.00000	NOTIFICATION
13. U019	.00000	NOTIFICATION
14. U021	.00000	NOTIFICATION
15. U031	.00000	NOTIFICATION
16. U044	.00000	NOTIFICATION
17. U056	.00000	NOTIFICATION
18. U103	.00000	NOTIFICATION
19. U108	.00000	NOTIFICATION
20. U112	.00000	NOTIFICATION
21. U115	.00000	NOTIFICATION
22. U117	.00000	NOTIFICATION
23. U122	.00000	NOTIFICATION
24. U123	.00000	NOTIFICATION
25. U125	.00000	NOTIFICATION
26. U134	.00000	NOTIFICATION
27. U135	.00000	NOTIFICATION
28. U140	.00000	NOTIFICATION
29. U151	.00000	NOTIFICATION
30. U154	.00000	NOTIFICATION
31. U159	.00000	NOTIFICATION
32. U165	.00000	NOTIFICATION
33. U188	.00000	NOTIFICATION

ERIS ENVIRONMENTAL DATA REPORT  
 RESOURCE CONSERVATION AND RECOVERY INFORMATION SYSTEM  
 RCRIS\_LG - PLOTTABLE SITES - PAGE 9

ERIS Report #111434A

Sep 13, 1991

ERIS ID EPA ID	FACILITY	ADDRESS	RAATS ACTION/STATUS RAATS PENALTIES	DISTANCE FROM SITE	DIRECTION FROM SITE	MAP II
06007005668 CAD981374788	EAST BAY WASH RACK COUNTY: ALAMEDA	700 HEINZ AVE BERKELEY, CA 94710-2721	FACILITY NOT REPORTED IN RAATS	0.645 MILES	NORTHWEST	5668
06007009396 CAD981669773	AACME HYDRAMATIC SER COUNTY: ALAMEDA	3033 SAN PABLO AVE BERKELEY, CA 94702-2427	FACILITY NOT REPORTED IN RAATS	0.714 MILES	NORTHEAST	9396
06007014527 CAT000624957	MYERS DRUM CO COUNTY: ALAMEDA	4500 SHELLMOUND ST EMERYVILLE, CA 94608-2406	FACILITY NOT REPORTED IN RAATS	0.731 MILES	SOUTHEAST	4527
06007002822 CAD058777251	NATIONAL STARCH & CHEM CORP COUNTY: ALAMEDA	742 GRAYSON ST BERKELEY, CA 94710-2616	FACILITY NOT REPORTED IN RAATS	0.779 MILES	NORTHWEST	2822

SOURCE OF INFO:

NOTIFICATION  
 NOTIFICATION  
 NOTIFICATION  
 NOTIFICATION  
 NOTIFICATION

AMOUNT OF WASTE:

.00000  
 .00000  
 .00000  
 .00000  
 .00000

WASTE CODE:

34. U196  
 35. U201  
 36. U211  
 37. U213  
 38. U220  
 39. U239

SOURCE OF INFO:

NOTIFICATION  
 NOTIFICATION  
 NOTIFICATION

AMOUNT OF WASTE:

.00000  
 .00000  
 .00000  
 .00000

WASTE CODE:

1. D000  
 2. D001  
 3. F002  
 4. F004

SOURCE OF INFO:

NOTIFICATION  
 NOTIFICATION  
 NOTIFICATION

AMOUNT OF WASTE:

.00000  
 .00000  
 .00000

WASTE CODE:

1. D000  
 2. D001  
 3. D002

HAZARDOUS WASTES

HAZARDOUS WASTES

ERIS ENVIRONMENTAL DATA REPORT  
 RESOURCE CONSERVATION AND RECOVERY INFORMATION SYSTEM  
 RCRIIS\_LG - PLOTTABLE SITES - PAGE 10

ERIS Report #111434A

Sep 13, 199

ERIS ID EPA ID	FACILITY	ADDRESS	RAATS ACTION/STATUS RAATS PENALTIES	DISTANCE FROM SITE	DIRECTION FROM SITE	MAP I
-------------------	----------	---------	--	-----------------------	------------------------	-------

HAZARDOUS WASTES

SOURCE OF INFO:

AMOUNT OF WASTE:

WASTE CODE:

1.	D001	.00000	NOTIFICATION
2.	U002	.00000	NOTIFICATION
3.	U122	.00000	NOTIFICATION
4.	U159	.00000	NOTIFICATION
5.	U161	.00000	NOTIFICATION
6.	U188	.00000	NOTIFICATION
7.	U220	.00000	NOTIFICATION
8.	U226	.00000	NOTIFICATION
9.	U228	.00000	NOTIFICATION
10.	U239	.00000	NOTIFICATION
11.	D001	13.60800 METRIC TONS	PART A
12.	U002	499.55900 METRIC TONS	PART A
13.	U122	499.55900 METRIC TONS	PART A
14.	U159	499.55900 METRIC TONS	PART A
15.	U161	499.55900 METRIC TONS	PART A
16.	U188	499.55900 METRIC TONS	PART A
17.	U220	499.55900 METRIC TONS	PART A
18.	U226	499.55900 METRIC TONS	PART A
19.	U228	499.55900 METRIC TONS	PART A
20.	U239	499.55900 METRIC TONS	PART A

2850 7TH ST  
 BERKELEY, CA 94710-2703

FACILITY NOT REPORTED IN RAATS

0.780 MILES

NORTHEAST

06007002083  
 CAD041843418 AIRCO TEMESCAL  
 COUNTY: ALAMEDA

2083

HAZARDOUS WASTES

SOURCE OF INFO:

AMOUNT OF WASTE:

WASTE CODE:

1.	D000	.00000	NOTIFICATION
2.	D002	.00000	NOTIFICATION
3.	D005	.00000	NOTIFICATION
4.	D006	.00000	NOTIFICATION
5.	D007	.00000	NOTIFICATION
6.	D008	.00000	NOTIFICATION
7.	D010	.00000	NOTIFICATION
8.	F001	.00000	NOTIFICATION
9.	F001	6.80400 METRIC TONS	PART A
10.	D007	3.17500 METRIC TONS	PART A

**ERIS ENVIRONMENTAL DATA REPORT  
RESOURCE CONSERVATION AND RECOVERY INFORMATION SYSTEM  
RCRIS\_LG - PLOTTABLE SITES - PAGE 11**

ERIS Report #111434A

Sep 13, 1991

ERIS ID EPA ID	FACILITY	ADDRESS	RAATS ISSUE DATE RAATS ACTION/STATUS RAATS PENALTIES	DISTANCE FROM SITE	DIRECTION FROM SITE	MAP II
11. D002	AMOUNT OF WASTE: 44.90600 METRIC TONS	SOURCE OF INFO: PART A				
12. D005	00100 METRIC TONS	PART A				
13. D006	.00100 METRIC TONS	PART A				
06007001199 CAD009146663	PQ CORP THE COUNTY: ALAMEDA	801 GRAYSON ST BERKELEY, CA 94710-2615	FACILITY NOT REPORTED IN RAATS	0.794 MILES	NORTHEAST	1199
<u>HAZARDOUS WASTES</u>						
1. D001	AMOUNT OF WASTE: .00000	SOURCE OF INFO: NOTIFICATION				
2. D002	.00000	NOTIFICATION				
06007012161 CAD982400418	P G AND E EMERYVILLE COUNTY: ALAMEDA	4525 HOLLIS ST EMERYVILLE, CA 94608-2911	FACILITY NOT REPORTED IN RAATS	0.798 MILES	SOUTHEAST	2161
<u>HAZARDOUS WASTES</u>						
1. D000	AMOUNT OF WASTE: .00000	SOURCE OF INFO: NOTIFICATION				
2. D001	.00000	NOTIFICATION				
3. D002	.00000	NOTIFICATION				
4. D009	.00000	NOTIFICATION				
5. F001	.00000	NOTIFICATION				
6. F003	.00000	NOTIFICATION				
06007013497 CAD982516833	ELECTRON BEAM VAC COATINGS INC COUNTY: ALAMEDA	2830 7TH ST BERKELEY, CA 94710-2703	FACILITY NOT REPORTED IN RAATS	0.802 MILES	NORTHEAST	3497
<u>HAZARDOUS WASTES</u>						
1. D002	AMOUNT OF WASTE: .00000	SOURCE OF INFO: NOTIFICATION				
2. D007	.00000	NOTIFICATION				
06007004259 CAD109232389	PERFECTION LTD. BODY SHOP COUNTY: ALAMEDA	2824 8TH ST BERKELEY, CA 94710-2707	FACILITY NOT REPORTED IN RAATS	0.840 MILES	NORTHEAST	4259

ERIS ENVIRONMENTAL DATA REPORT  
 RESOURCE CONSERVATION AND RECOVERY INFORMATION SYSTEM  
 RCRIS\_LG - PLOTTABLE SITES - PAGE 12

ERIS Report #111434A

Sep 13, 199

ERIS ID EPA ID	FACILITY	ADDRESS	RAATS ACTION/STATUS RAATS PENALTIES	DISTANCE FROM SITE	DIRECTION FROM SITE	MAP #
-------------------	----------	---------	--	-----------------------	------------------------	-------

WASTE CODE:	AMOUNT OF WASTE:	SOURCE OF INFO:	HAZARDOUS WASTES
1. D001	.00000	NOTIFICATION	
2. F003	.00000	NOTIFICATION	
3. F005	.00000	NOTIFICATION	

06007000420 SHERWIN-WILLIAMS CO/ OAKLAND 1450 SHERWIN ST FACILITY NOT REPORTED IN RAATS 0.852 MILES SOUTHEAST 420  
 CAD003934601 COUNTY: ALAMEDA OAKLAND, CA 94608-3524

WASTE CODE:	AMOUNT OF WASTE:	SOURCE OF INFO:	HAZARDOUS WASTES
1. D001	.00000	NOTIFICATION	
2. D002	.00000	NOTIFICATION	
3. D003	.00000	NOTIFICATION	
4. D004	.00000	NOTIFICATION	
5. F002	.00000	NOTIFICATION	
6. F003	.00000	NOTIFICATION	
7. F005	.00000	NOTIFICATION	
8. F017	.00000	NOTIFICATION	
9. F018	.00000	NOTIFICATION	
10. P090	.00000	NOTIFICATION	
11. U002	.00000	NOTIFICATION	
12. U031	.00000	NOTIFICATION	
13. U052	.00000	NOTIFICATION	
14. U057	.00000	NOTIFICATION	
15. U080	.00000	NOTIFICATION	
16. U112	.00000	NOTIFICATION	
17. U122	.00000	NOTIFICATION	
18. U140	.00000	NOTIFICATION	
19. U147	.00000	NOTIFICATION	
20. U154	.00000	NOTIFICATION	
21. U159	.00000	NOTIFICATION	
22. U160	.00000	NOTIFICATION	
23. U161	.00000	NOTIFICATION	
24. U190	.00000	NOTIFICATION	
25. U220	.00000	NOTIFICATION	
26. U226	.00000	NOTIFICATION	
27. U228	.00000	NOTIFICATION	
28. U238	.00000	NOTIFICATION	
29. U239	.00000	NOTIFICATION	

06007005696 TECHNICHEM, INC 4245 HALLECK ST FACILITY NOT REPORTED IN RAATS 0.891 MILES SOUTHEAST 5696  
 CAD981375983 COUNTY: ALAMEDA EMERYVILLE, CA 94608-3529

ERIS ENVIRONMENTAL DATA REPORT  
 RESOURCE CONSERVATION AND RECOVERY INFORMATION SYSTEM  
 RCRIS\_LG - PLOTTABLE SITES - PAGE 13

ERIS Report #111434A

Sep 13, 199

ERIS ID EPA ID	FACILITY	ADDRESS	RAATS ACTION/STATUS RAATS PENALTIES	DISTANCE FROM SITE	DIRECTION FROM SITE	MAP #
-------------------	----------	---------	--	-----------------------	------------------------	-------

FACILITY VIOLATIONS

DATE DETERMINED: DATE RESOLVED: AREA OF VIOLATION:

1. 06/08/93	02/09/95	GENERATOR-LAND BAN REQUIREMENTS
2. 06/08/93	02/09/95	GENERATOR-ALL REQUIREMENTS
3. 05/25/93	02/09/95	TSD-OTHER REQUIREMENTS
4. 11/19/92	02/09/95	TSD-FINANCIAL RESPONSIBILITY REQUIREMENTS

FACILITY EVALUATIONS

EVALUATION DATE: EVALUATION AGENCY: TYPE OF EVALUATION:

1. 05/28/92	STATE	COMPLIANCE EVALUATION INSPECTION
2. 09/08/92	STATE	OTHER EVALUATION

AREA(S) OF EVALUATION:  
 TSD-FINANCIAL RESPONSIBILITY REQUIREMENTS  
 TSD-LAND BAN REQUIREMENTS  
 TSD-OTHER REQUIREMENTS  
 GENERATOR-ALL REQUIREMENTS  
 GENERATOR-LAND BAN REQUIREMENTS  
 TSD-OTHER REQUIREMENTS

FACILITY ENFORCEMENTS

ENFORCEMENT DATE: ENFORCEMENT AGENCY: TYPE OF ACTION:

1. 03/01/1993	STATE	WRITTEN, INFORMAL ADMINISTRATIVE ACTION
2. 05/25/1993	STATE	WRITTEN, INFORMAL ADMINISTRATIVE ACTION
3. 06/08/1993	STATE	WRITTEN, INFORMAL ADMINISTRATIVE ACTION

06007010300 BERKELEY FARMS  
 CAD981971682 COUNTY: ALAMEDA

47TH ST AT SAN PABLO AVE  
 OAKLAND, CA 94608

FACILITY NOT REPORTED IN RAATS 0.910 MILES SOUTHEAST 300

HAZARDOUS WASTES

WASTE CODE: AMOUNT OF WASTE: SOURCE OF INFO:

1. F002	.00000	NOTIFICATION
2. F004	.00000	NOTIFICATION

06007013845 GERMAINS PROEN PRODUCTS  
 CAD983637836 COUNTY: ALAMEDA

2777 9TH ST  
 BERKELEY, CA 94710-2632

FACILITY NOT REPORTED IN RAATS 0.914 MILES NORTHEAST 3845

HAZARDOUS WASTES

WASTE CODE: AMOUNT OF WASTE: SOURCE OF INFO:

1. U226	.00000	NOTIFICATION
2. U228	.00000	NOTIFICATION



ERIS ENVIRONMENTAL DATA REPORT  
 RESOURCE CONSERVATION AND RECOVERY INFORMATION SYSTEM  
 RCRIS\_LG - PLOTTABLE SITES - PAGE 14

ERIS Report #111434A

Sep 13, 1991

ERIS ID EPA ID	FACILITY	ADDRESS	RAATS ISSUE DATE RAATS ACTION/STATUS RAATS PENALTIES	DISTANCE FROM SITE	DIRECTION FROM SITE	MAP #
06007003029 CAD064154610	STUART WESTERN INC COUNTY: ALAMEDA	1461 PARK AVE EMERYVILLE, CA 94608-3536	FACILITY NOT REPORTED IN RAATS	0.940 MILES	SOUTHEAST	3029
HAZARDOUS WASTES						
WASTE CODE:		SOURCE OF INFO:				
1. D002	AMOUNT OF WASTE:	NOTIFICATION				
2. D004	.00000	NOTIFICATION				
3. U013	.00000	NOTIFICATION				
4. U159	.00000	NOTIFICATION				
06007014192 CAR000009795	P G AND E EMERYVILLE COUNTY: ALAMEDA	4227 HOLLIS ST EMERYVILLE, CA 94608-3507	FACILITY NOT REPORTED IN RAATS	0.942 MILES	SOUTHEAST	4192
HAZARDOUS WASTES						
WASTE CODE:		SOURCE OF INFO:				
1. D000	AMOUNT OF WASTE:	NOTIFICATION				
2. D001	.00000	NOTIFICATION				
3. D002	.00000	NOTIFICATION				
4. D009	.00000	NOTIFICATION				
5. F001	.00000	NOTIFICATION				
6. F003	.00000	NOTIFICATION				
06007001109 CAD009116211	ELECTRO-COATINGS COUNTY: ALAMEDA	893 CARLETON ST BERKELEY, CA 94710-2609	FACILITY NOT REPORTED IN RAATS	0.943 MILES	NORTHEAST	1109
HAZARDOUS WASTES						
WASTE CODE:		SOURCE OF INFO:				
1. D004	AMOUNT OF WASTE:	NOTIFICATION				
2. D007	.00000	NOTIFICATION				
3. F006	.00000	NOTIFICATION				
4. F007	.00000	NOTIFICATION				
5. F008	.00000	NOTIFICATION				
6. F009	.00000	NOTIFICATION				
7. P029	.00000	NOTIFICATION				
8. P030	.00000	NOTIFICATION				
06007001248 CAD009173733	COLGATE PALMOLIVE CO COUNTY: ALAMEDA	2700 7TH ST BERKELEY, CA 94710-2602	FACILITY NOT REPORTED IN RAATS	0.947 MILES	NORTHEAST	1248

ERIS ENVIRONMENTAL DATA REPORT  
 RESOURCE CONSERVATION AND RECOVERY INFORMATION SYSTEM  
 RCRIS\_LG - PLOTTABLE SITES - PAGE 15

ERIS Report #111434A

Sep 13, 1991

ERIS ID EPA ID	FACILITY	ADDRESS	RAATS ISSUE DATE RAATS ACTION/STATUS RAATS PENALTIES	DISTANCE FROM SITE	DIRECTION FROM SITE	MAP II
-------------------	----------	---------	--	-----------------------	------------------------	--------

HAZARDOUS WASTES

SOURCE OF INFO:

NOTIFICATION  
 NOTIFICATION  
 NOTIFICATION  
 NOTIFICATION  
 NOTIFICATION  
 NOTIFICATION  
 NOTIFICATION  
 NOTIFICATION  
 NOTIFICATION  
 PART A

AMOUNT OF WASTE:

.00000  
 .00000  
 .00000  
 .00000  
 .00000  
 .00000  
 .00000  
 .00000  
 .00000  
 .00000  
 599.47100 METRIC  
 TONS  
 59.93400 METRIC  
 TONS  
 199.82400 METRIC  
 TONS  
 1498.67800 METRIC  
 TONS  
 619.44900 METRIC  
 TONS  
 359.67000 METRIC  
 TONS  
 19.97800 METRIC  
 TONS

WASTE CODE:

1. D001  
 2. D002  
 3. D003  
 4. F001  
 5. F003  
 6. F005  
 7. U013  
 8. U122  
 9. U202  
 10. D001  
 11. D002  
 12. D003  
 13. F001  
 14. F003  
 15. U122  
 16. U202

1421 PARK AVE  
 EMERYVILLE, CA 94608-3519

ELECTRO-COATINGS  
 COUNTY: ALAMEDA

06007001110  
 CAD009116229

FACILITY NOT REPORTED IN RAATS

0.950 MILES

SOUTHEAST

1110

HAZARDOUS WASTES

SOURCE OF INFO:

NOTIFICATION  
 NOTIFICATION  
 NOTIFICATION  
 NOTIFICATION  
 NOTIFICATION  
 NOTIFICATION  
 NOTIFICATION  
 NOTIFICATION  
 NOTIFICATION  
 NOTIFICATION

AMOUNT OF WASTE:

.00000  
 .00000  
 .00000  
 .00000  
 .00000  
 .00000  
 .00000  
 .00000  
 .00000  
 .00000  
 .00000

WASTE CODE:

1. D004  
 2. D007  
 3. F001  
 4. F006  
 5. F007  
 6. F008  
 7. F009  
 8. P030  
 9. P106  
 10. U228

ERIS ENVIRONMENTAL DATA REPORT  
 RESOURCE CONSERVATION AND RECOVERY INFORMATION SYSTEM  
 RCRIS\_SG - PLOTTABLE SITES - PAGE 1

ERIS Report #111434A

ERIS ID EPA ID	FACILITY	ADDRESS	RAATS ISSUE DATE RAATS ACTION/STATUS RAATS PENALTIES	DISTANCE FROM SITE	DIRECTION FROM SITE	MAP ID
-------------------	----------	---------	--	-----------------------	------------------------	--------

06008008322 CAD982049157	CHIRON CORP COUNTY: ALAMEDA	6455 CHRISTIE AVE EMERYVILLE, CA 94608-1010	FACILITY NOT REPORTED IN RAATS	0.024 MILES	NORTHWEST	8322
-----------------------------	--------------------------------	--	--------------------------------	-------------	-----------	------

HAZARDOUS WASTES

SOURCE OF INFO:

AMOUNT OF WASTE:

WASTE CODE:

- |    |      |        |              |
|----|------|--------|--------------|
| 1. | D000 | .00000 | NOTIFICATION |
| 2. | D001 | .00000 | NOTIFICATION |
| 3. | D002 | .00000 | NOTIFICATION |
| 4. | D011 | .00000 | NOTIFICATION |
| 5. | D022 | .00000 | NOTIFICATION |
| 6. | F003 | .00000 | NOTIFICATION |
| 7. | F005 | .00000 | NOTIFICATION |

06008022013  
 CA0001020700  
 POWER MACHINE CO  
 COUNTY: ALAMEDA

5768 SHELLMOUND ST  
 EMERYVILLE, CA 94608-2444

FACILITY NOT REPORTED IN RAATS 0.268 MILES SOUTHEAST 2013

HAZARDOUS WASTES

SOURCE OF INFO:

AMOUNT OF WASTE:

WASTE CODE:

- |    |      |        |              |
|----|------|--------|--------------|
| 1. | D000 | .00000 | NOTIFICATION |
| 2. | D001 | .00000 | NOTIFICATION |
| 3. | D006 | .00000 | NOTIFICATION |
| 4. | D008 | .00000 | NOTIFICATION |
| 5. | D018 | .00000 | NOTIFICATION |
| 6. | D035 | .00000 | NOTIFICATION |
| 7. | D039 | .00000 | NOTIFICATION |
| 8. | D040 | .00000 | NOTIFICATION |

06008007480  
 CAD982014151  
 CAL COMP EMERYVILLE FIELD SVC  
 COUNTY: ALAMEDA

5801 CHRISTIE AVE # 497  
 EMERYVILLE, CA 94608-1931

FACILITY NOT REPORTED IN RAATS 0.282 MILES SOUTHEAST 7480

HAZARDOUS WASTES

SOURCE OF INFO:

AMOUNT OF WASTE:

WASTE CODE:

- |    |      |        |              |
|----|------|--------|--------------|
| 1. | D001 | .00000 | NOTIFICATION |
|----|------|--------|--------------|

06008004526  
 CAD981649494  
 GRAPHIC COATING INC  
 COUNTY: ALAMEDA

6355 HOLLIS ST  
 EMERYVILLE, CA 94608-2005

FACILITY NOT REPORTED IN RAATS 0.287 MILES NORTHEAST 4526

ERIS ENVIRONMENTAL DATA REPORT  
 RESOURCE CONSERVATION AND RECOVERY INFORMATION SYSTEM  
 RCRIS\_SG - PLOTTABLE SITES - PAGE 2

ERIS Report #111434A

Sep 13, 1999

ERIS ID EPA ID	FACILITY	ADDRESS	RAATS ISSUE DATE RAATS ACTION/STATUS RAATS PENALTIES	DISTANCE FROM SITE	DIRECTION FROM SITE	MAP II
		<u>HAZARDOUS WASTES</u>				
		SOURCE OF INFO:				
		NOTIFICATION				
1. D001		AMOUNT OF WASTE: .00000				
0600801767 CA0000939538	FOOD AND DRUG LABORATORY COUNTY: ALAMEDA	5705 HOLLIS ST EMERYVILLE, CA 94608-2513	FACILITY NOT REPORTED IN RAATS	0.304 MILES	SOUTHEAST	1767
		<u>HAZARDOUS WASTES</u>				
		SOURCE OF INFO:				
1. D000		NOTIFICATION				
2. D001		NOTIFICATION				
3. D002		NOTIFICATION				
4. D007		NOTIFICATION				
5. F003		NOTIFICATION				
6. P020		NOTIFICATION				
7. P037		NOTIFICATION				
8. P044		NOTIFICATION				
9. P059		NOTIFICATION				
10. U003		NOTIFICATION				
11. U044		NOTIFICATION				
12. U060		NOTIFICATION				
13. U061		NOTIFICATION				
14. U069		NOTIFICATION				
06008000146 CAD009134271	RACO MFG & ENG CO COUNTY: ALAMEDA	1400 62ND ST EMERYVILLE, CA 94608-2036	FACILITY NOT REPORTED IN RAATS	0.306 MILES	NORTHEAST	146
		<u>HAZARDOUS WASTES</u>				
		SOURCE OF INFO:				
1. F001		NOTIFICATION				
06008019722 CAR000000232	TOSCO NORTHWEST CO NO 11126 COUNTY: ALAMEDA	1700 POWELL ST EMERYVILLE, CA 94608-2417	FACILITY NOT REPORTED IN RAATS	0.340 MILES	SOUTHEAST	9722
		<u>HAZARDOUS WASTES</u>				
		SOURCE OF INFO:				
1. D000		NOTIFICATION				
2. D001		NOTIFICATION				
3. D018		NOTIFICATION				

ERIS ENVIRONMENTAL DATA REPORT  
 RESOURCE CONSERVATION AND RECOVERY INFORMATION SYSTEM  
 RCRII\_SG - PLOTTABLE SITES - PAGE 3

ERIS Report #111434A

Sep 13, 199

ERIS ID EPA ID	FACILITY	ADDRESS	RAATS ISSUE DATE RAATS ACTION/STATUS RAATS PENALTIES	DISTANCE FROM SITE	DIRECTION FROM SITE	MAP #															
06008000138 CAD009117367	DUTRO COMPANY COUNTY: ALAMEDA	1333 62ND ST EMERYVILLE, CA 94608-2119	FACILITY NOT REPORTED IN RAATS	0.340 MILES	NORTHEAST	138															
<p>HAZARDOUS WASTES</p> <table border="0"> <tr> <td>WASTE CODE:</td> <td>AMOUNT OF WASTE:</td> <td>SOURCE OF INFO:</td> </tr> <tr> <td>1. D001</td> <td>.00000</td> <td>NOTIFICATION</td> </tr> <tr> <td>2. F002</td> <td>.00000</td> <td>NOTIFICATION</td> </tr> <tr> <td>3. F003</td> <td>.00000</td> <td>NOTIFICATION</td> </tr> <tr> <td>4. F005</td> <td>.00000</td> <td>NOTIFICATION</td> </tr> </table>							WASTE CODE:	AMOUNT OF WASTE:	SOURCE OF INFO:	1. D001	.00000	NOTIFICATION	2. F002	.00000	NOTIFICATION	3. F003	.00000	NOTIFICATION	4. F005	.00000	NOTIFICATION
WASTE CODE:	AMOUNT OF WASTE:	SOURCE OF INFO:																			
1. D001	.00000	NOTIFICATION																			
2. F002	.00000	NOTIFICATION																			
3. F003	.00000	NOTIFICATION																			
4. F005	.00000	NOTIFICATION																			
06008015119 CAD983608142	PLUMSTERS INC COUNTY: ALAMEDA	1308 63RD ST EMERYVILLE, CA 94608-2104	FACILITY NOT REPORTED IN RAATS	0.345 MILES	NORTHEAST	5119															
<p>HAZARDOUS WASTES</p> <table border="0"> <tr> <td>WASTE CODE:</td> <td>AMOUNT OF WASTE:</td> <td>SOURCE OF INFO:</td> </tr> <tr> <td>1. D001</td> <td>.00000</td> <td>NOTIFICATION</td> </tr> </table>							WASTE CODE:	AMOUNT OF WASTE:	SOURCE OF INFO:	1. D001	.00000	NOTIFICATION									
WASTE CODE:	AMOUNT OF WASTE:	SOURCE OF INFO:																			
1. D001	.00000	NOTIFICATION																			
06008018296 CAD983657388	AUTUMN PRESS COUNTY: ALAMEDA	1280 65TH ST EMERYVILLE, CA 94608-1111	FACILITY NOT REPORTED IN RAATS	0.396 MILES	NORTHEAST	8296															
<p>HAZARDOUS WASTES</p> <table border="0"> <tr> <td>WASTE CODE:</td> <td>AMOUNT OF WASTE:</td> <td>SOURCE OF INFO:</td> </tr> <tr> <td>1. D000</td> <td>.00000</td> <td>NOTIFICATION</td> </tr> <tr> <td>2. D001</td> <td>.00000</td> <td>NOTIFICATION</td> </tr> <tr> <td>3. D011</td> <td>.00000</td> <td>NOTIFICATION</td> </tr> <tr> <td>4. D018</td> <td>.00000</td> <td>NOTIFICATION</td> </tr> </table>							WASTE CODE:	AMOUNT OF WASTE:	SOURCE OF INFO:	1. D000	.00000	NOTIFICATION	2. D001	.00000	NOTIFICATION	3. D011	.00000	NOTIFICATION	4. D018	.00000	NOTIFICATION
WASTE CODE:	AMOUNT OF WASTE:	SOURCE OF INFO:																			
1. D000	.00000	NOTIFICATION																			
2. D001	.00000	NOTIFICATION																			
3. D011	.00000	NOTIFICATION																			
4. D018	.00000	NOTIFICATION																			
06008015496 CAD983614942	RAININ INSTRUMENT CO COUNTY: ALAMEDA	5400 HOLLIS ST EMERYVILLE, CA 94608-2508	FACILITY NOT REPORTED IN RAATS	0.411 MILES	SOUTHEAST	5496															
<p>HAZARDOUS WASTES</p> <table border="0"> <tr> <td>WASTE CODE:</td> <td>AMOUNT OF WASTE:</td> <td>SOURCE OF INFO:</td> </tr> <tr> <td>1. D001</td> <td>.00000</td> <td>NOTIFICATION</td> </tr> </table>							WASTE CODE:	AMOUNT OF WASTE:	SOURCE OF INFO:	1. D001	.00000	NOTIFICATION									
WASTE CODE:	AMOUNT OF WASTE:	SOURCE OF INFO:																			
1. D001	.00000	NOTIFICATION																			
06008007960 CAD982027872	CONVERSION TECHNIQUES COUNTY: ALAMEDA	1309 66TH ST EMERYVILLE, CA 94608-1116	FACILITY NOT REPORTED IN RAATS	0.427 MILES	NORTHEAST	7960															

ERIS ENVIRONMENTAL DATA REPORT  
 RESOURCE CONSERVATION AND RECOVERY INFORMATION SYSTEM  
 RCRIS\_SG - PLOTTABLE SITES - PAGE 4

ERIS Report #111434A

Sep 13, 1991

ERIS ID EPA ID	FACILITY	ADDRESS	RAATS ISSUE DATE RAATS ACTION/STATUS RAATS PENALTIES	DISTANCE FROM SITE	DIRECTION FROM SITE	MAP ID
<p>HAZARDOUS WASTES</p> <p>SOURCE OF INFO:            NOTIFICATION            NOTIFICATION            NOTIFICATION            NOTIFICATION</p>						
06008007366 CAD982010597	KNOPP INC COUNTY: ALAMEDA	1307 66TH ST EMERYVILLE, CA 94608-1116	FACILITY NOT REPORTED IN RAATS	0.428 MILES	NORTHEAST	7366
<p>HAZARDOUS WASTES</p> <p>SOURCE OF INFO:            NOTIFICATION</p>						
06008000813 CAD085335354	BACCHUS PRESS COUNTY: ALAMEDA	1287 66TH ST EMERYVILLE, CA 94608-1116	FACILITY NOT REPORTED IN RAATS	0.443 MILES	NORTHEAST	813
<p>HAZARDOUS WASTES</p> <p>SOURCE OF INFO:            NOTIFICATION            NOTIFICATION</p>						
06008004852 CAD981658503	WEATHERFORD B M W COUNTY: ALAMEDA	735 ASHBY AVE BERKELEY, CA 94710-2803	FACILITY NOT REPORTED IN RAATS	0.445 MILES	NORTHEAST	4852
<p>HAZARDOUS WASTES</p> <p>SOURCE OF INFO:            NOTIFICATION            NOTIFICATION</p>						
06008002846 CAD981442163	ALBANY PRESS COUNTY: ALAMEDA	1343 POWELL ST EMERYVILLE, CA 94608-2523	FACILITY NOT REPORTED IN RAATS	0.448 MILES	SOUTHEAST	2846
<p>HAZARDOUS WASTES</p> <p>SOURCE OF INFO:            NOTIFICATION</p>						
1. D000	AMOUNT OF WASTE: .00000					

ERIS ENVIRONMENTAL DATA REPORT  
 RESOURCE CONSERVATION AND RECOVERY INFORMATION SYSTEM  
 RCRIS\_SG - PLOTTABLE SITES - PAGE 5

ERIS ID EPA ID	FACILITY	ADDRESS	RAATS ISSUE DATE RAATS ACTION/STATUS RAATS PENALTIES	DISTANCE FROM SITE	DIRECTION FROM SITE	MAP II
06008000137 CAD009113473	OLIVER RUBBER CO COUNTY: ALAMEDA	1200 65TH ST OAKLAND, CA 94608-1111	FACILITY NOT REPORTED IN RAATS	0.473 MILES	NORTHEAST	137
<p>WASTE CODE:                      AMOUNT OF WASTE:                      SOURCE OF INFO:</p> <p>2. D001                              .00000                              NOTIFICATION</p> <p>3. F002                              .00000                              NOTIFICATION</p> <p>4. F004                              .00000                              NOTIFICATION</p>						
<p>HAZARDOUS WASTES</p>						
06008020775 CA0000947274	AALBORG CISERV SAN FRANCISCO COUNTY: ALAMEDA	1295 67TH ST EMERYVILLE, CA 94608-1120	FACILITY NOT REPORTED IN RAATS	0.493 MILES	NORTHEAST	775
<p>WASTE CODE:                      AMOUNT OF WASTE:                      SOURCE OF INFO:</p> <p>1. D001                              .00000                              NOTIFICATION</p>						
<p>HAZARDOUS WASTES</p>						
06008020199 CAR000006528	VETERANS AFFAIRS OUTPATIENT CLINIC COUNTY: ALAMEDA	841 FOLGER AVE BERKELEY, CA 94710-2800	FACILITY NOT REPORTED IN RAATS	0.500 MILES	NORTHEAST	199
<p>WASTE CODE:                      AMOUNT OF WASTE:                      SOURCE OF INFO:</p> <p>1. D000                              .00000                              NOTIFICATION</p> <p>2. D001                              .00000                              NOTIFICATION</p> <p>3. D011                              .00000                              NOTIFICATION</p> <p>4. U154                              .00000                              NOTIFICATION</p>						
<p>HAZARDOUS WASTES</p>						
06008010697 CAD982465551	BOYDS BODY SHOP COUNTY: ALAMEDA	1245 POWELL ST EMERYVILLE, CA 94608-2603	FACILITY NOT REPORTED IN RAATS	0.519 MILES	SOUTHEAST	697
<p>WASTE CODE:                      AMOUNT OF WASTE:                      SOURCE OF INFO:</p> <p>1. D000                              .00000                              NOTIFICATION</p>						
<p>HAZARDOUS WASTES</p>						

ERIS ENVIRONMENTAL DATA REPORT  
 RESOURCE CONSERVATION AND RECOVERY INFORMATION SYSTEM  
 RCRIIS\_SG - PLOTTABLE SITES - PAGE 6

ERIS Report #111434A

Sep 13, 1991

ERIS ID EPA ID	FACILITY	ADDRESS	RAATS ISSUE DATE RAATS ACTION/STATUS RAATS PENALTIES	DISTANCE FROM SITE	DIRECTION FROM SITE	MAP II
06008003345 CAD981457229	GEORG M MARTIN CO COUNTY: ALAMEDA	1250 67TH ST EMERYVILLE, CA 94608-1121	FACILITY NOT REPORTED IN RAATS	0.543 MILES	NORTHEAST	3345
<p>WASTE CODE: AMOUNT OF WASTE: SOURCE OF INFO:</p> <p>-----</p> <p>2. D001 .00000 NOTIFICATION</p> <p>3. F003 .00000 NOTIFICATION</p> <p>4. F005 .00000 NOTIFICATION</p>						
06008020847 CA0000072546	WEATHERFORD MITSUBISHI COUNTY: ALAMEDA	750 POTTER ST BERKELEY, CA 94710-2723	FACILITY NOT REPORTED IN RAATS	0.549 MILES	NORTHEAST	847
<p>WASTE CODE: AMOUNT OF WASTE: SOURCE OF INFO:</p> <p>-----</p> <p>1. D001 .00000 NOTIFICATION</p> <p>2. F001 .00000 NOTIFICATION</p>						
06008003798 CAD981581812	WING LEE CLEANERS COUNTY: ALAMEDA	5861 SAN PABLO AVE OAKLAND, CA 94608-2315	FACILITY NOT REPORTED IN RAATS	0.631 MILES	SOUTHEAST	3798
<p>WASTE CODE: AMOUNT OF WASTE: SOURCE OF INFO:</p> <p>-----</p> <p>1. F002 .00000 NOTIFICATION</p>						
06008002530 CAD981426299	AQUANAUTICS CORPORATION COUNTY: ALAMEDA	4560 HORTON ST # Q EMERYVILLE, CA 94608-2916	FACILITY NOT REPORTED IN RAATS	0.644 MILES	SOUTHEAST	2530
<p>WASTE CODE: AMOUNT OF WASTE: SOURCE OF INFO:</p> <p>-----</p> <p>1. D000 .00000 NOTIFICATION</p> <p>2. D001 .00000 NOTIFICATION</p> <p>3. D002 .00000 NOTIFICATION</p>						



ERIS ENVIRONMENTAL DATA REPORT  
 RESOURCE CONSERVATION AND RECOVERY INFORMATION SYSTEM  
 RCRIS\_SG - PLOTTABLE SITES - PAGE 7

ERIS Report #111434A

Sep 13, 1991

ERIS ID EPA ID	FACILITY	ADDRESS	RAATS ACTION/STATUS RAATS PENALTIES	DISTANCE FROM SITE	DIRECTION FROM SITE	MAP II
06008003159 CAD981451040	ADVANCED GENETIC SCIENCES COUNTY: ALAMEDA	6701 SAN PABLO AVE OAKLAND, CA 94608-1239	FACILITY NOT REPORTED IN RAATS	0.670 MILES	NORTHEAST	3159
06008009320 CAD982361107	XOMA CORP COUNTY: ALAMEDA	804 HEINZ AVE BERKELEY, CA 94710-2737	FACILITY NOT REPORTED IN RAATS	0.676 MILES	NORTHEAST	9320
HAZARDOUS WASTES						
4. D003			SOURCE OF INFO:			
5. F003			NOTIFICATION			
6. F012			NOTIFICATION			
7. F003			NOTIFICATION			
8. F030			NOTIFICATION			
9. F041			NOTIFICATION			
10. P105			NOTIFICATION			
11. U002			NOTIFICATION			
12. U007			NOTIFICATION			
13. U031			NOTIFICATION			
14. U082			NOTIFICATION			
15. U103			NOTIFICATION			
16. U112			NOTIFICATION			
17. U154			NOTIFICATION			
18. U220			NOTIFICATION			
1. D000			SOURCE OF INFO:			
2. D001			NOTIFICATION			
3. D002			NOTIFICATION			
4. D003			NOTIFICATION			
5. D004			NOTIFICATION			
6. D009			NOTIFICATION			
7. D011			NOTIFICATION			
8. F002			NOTIFICATION			
9. F003			NOTIFICATION			
10. F005			NOTIFICATION			
11. P105			NOTIFICATION			
12. U003			NOTIFICATION			
13. U021			NOTIFICATION			
14. U044			NOTIFICATION			
15. U122			NOTIFICATION			

ERIS ENVIRONMENTAL DATA REPORT  
 RESOURCE CONSERVATION AND RECOVERY INFORMATION SYSTEM  
 RCRIS\_SG - PLOTTABLE SITES - PAGE 8

ERIIS Report #111434A

Sep 13, 1991

ERIIS ID EPA ID	FACILITY	ADDRESS	RAATS ISSUE DATE RAATS ACTION/STATUS RAATS PENALTIES	DISTANCE FROM SITE	DIRECTION FROM SITE	MAP II
--------------------	----------	---------	--	-----------------------	------------------------	--------

WASTE CODE:	AMOUNT OF WASTE:	SOURCE OF INFO:
16. U123	.00000	NOTIFICATION
17. U188	.00000	NOTIFICATION

06008003328 XOMA CORPORATION 890 HEINZ AVE FACILITY NOT REPORTED IN RAATS 0.720 MILES NORTHEAST 3328  
 CAD981456528 COUNTY: ALAMEDA BERKELEY, CA 94710-2737

HAZARDOUS WASTES

WASTE CODE:	AMOUNT OF WASTE:	SOURCE OF INFO:
1. D000	.00000	NOTIFICATION
2. D001	.00000	NOTIFICATION
3. D002	.00000	NOTIFICATION
4. F001	.00000	NOTIFICATION
5. F002	.00000	NOTIFICATION
6. F003	.00000	NOTIFICATION
7. F004	.00000	NOTIFICATION
8. F005	.00000	NOTIFICATION
9. U002	.00000	NOTIFICATION
10. U003	.00000	NOTIFICATION
11. U007	.00000	NOTIFICATION
12. U031	.00000	NOTIFICATION
13. U044	.00000	NOTIFICATION
14. U080	.00000	NOTIFICATION
15. U112	.00000	NOTIFICATION
16. U115	.00000	NOTIFICATION
17. U154	.00000	NOTIFICATION
18. U188	.00000	NOTIFICATION
19. U211	.00000	NOTIFICATION
20. U213	.00000	NOTIFICATION
21. U220	.00000	NOTIFICATION
22. U239	.00000	NOTIFICATION

06008006905 BOWERS IMPACT GRAPHICS CORP 2990 SAN PABLO AVE FACILITY NOT REPORTED IN RAATS 0.773 MILES NORTHEAST 6905  
 CAD981992217 COUNTY: ALAMEDA BERKELEY, CA 94702-2471

HAZARDOUS WASTES

WASTE CODE:	AMOUNT OF WASTE:	SOURCE OF INFO:
1. D001	.00000	NOTIFICATION

06008003331 ANAMET LABORATORIES INC 2827 7TH ST FACILITY NOT REPORTED IN RAATS 0.806 MILES NORTHEAST 3331  
 CAD981456742 COUNTY: ALAMEDA BERKELEY, CA 94710-2702

ERIS ENVIRONMENTAL DATA REPORT  
 RESOURCE CONSERVATION AND RECOVERY INFORMATION SYSTEM  
 RCRIS\_SG - PLOTTABLE SITES - PAGE 9

ERIS Report #111434A

Sep 13, 1999

ERIS ID EPA ID	FACILITY	ADDRESS	RAATS ISSUE DATE RAATS ACTION/STATUS RAATS PENALTIES	DISTANCE FROM SITE	DIRECTION FROM SITE	MAP II
<u>HAZARDOUS WASTES</u>						
		SOURCE OF INFO:				
1. D000		NOTIFICATION				
2. D007		NOTIFICATION				
3. D008		NOTIFICATION				
4. D009		NOTIFICATION				
06008018675 CAD983661810	TOTAL INFORMATION MGMT CORP COUNTY: ALAMEDA	1545 PARK AVE EMERYVILLE, CA 94608-3521	FACILITY NOT REPORTED IN RAATS	0.927 MILES	SOUTHEAST	8675
<u>HAZARDOUS WASTES</u>						
		SOURCE OF INFO:				
1. D000		NOTIFICATION				
2. D011		NOTIFICATION				
06008003034 CAD981446875	WEATHERFORD BMW COUNTY: ALAMEDA	1501 PARK AVE EMERYVILLE, CA 94608-3521	FACILITY NOT REPORTED IN RAATS	0.938 MILES	SOUTHEAST	3034
06008006923 CAD981992779	DIGI COM ELECTRONICS COUNTY: ALAMEDA	1500 PARK AVE # A305 EMERYVILLE, CA 94608-3522	FACILITY NOT REPORTED IN RAATS	0.938 MILES	SOUTHEAST	6923
06008001566 CAD981374564	UP-RIGHT, INC COUNTY: ALAMEDA	1013 PARDEE ST BERKELEY, CA 94710-2627	FACILITY NOT REPORTED IN RAATS	0.977 MILES	NORTHEAST	1566

ERIS ENVIRONMENTAL DATA REPORT  
CALIFORNIA LEAKING UNDERGROUND STORAGE TANKS  
LRST - PLOTTABLE SITES - PAGE 1

ERIS Report #111434A

Sep 13, 1999

ERIS ID	FACILITY	ADDRESS	COUNTY	DISTANCE FROM SITE	DIRECTION FROM SITE	MAP II
06005007762	EMERYBAY MARKET PLACE	6425 CHRISTIE AVE EMERYVILLE, CA 94608-1010	ALAMEDA	0.011 MILES	NORTHWEST	7762
CASE NO. NOT REPORTED	REPORT DATE 08/26/88	LEAK CAUSE STRUCTURE FAILURE		ABATEMENT METHOD NO ACTION TAKEN		
	STATUS: PRELIMINARY SITE ASSESSMENT UNDERWAY	LEAK BEING CONFIRMED: POLLUTION CHARACTERIZATION: POST REMEDIAL ACTION MONITORING:				
06005011932	KING KNIGHT CO	6202 CHRISTIE AVE EMERYVILLE, CA 94608-1908	ALAMEDA	0.092 MILES	SOUTHEAST	1932
CASE NO. 3805	REPORT DATE 06/06/90	LEAK CAUSE STRUCTURE FAILURE		ABATEMENT METHOD NO ACTION TAKEN		
	STATUS: CASE CLOSED ✓CASE CLOSED: 06/09/93	LEAK BEING CONFIRMED: POLLUTION CHARACTERIZATION: POST REMEDIAL ACTION MONITORING:				
06005005568	CHIRON	4300 EASTSHORE HWY EMERYVILLE, CA 94608-2411	ALAMEDA	0.166 MILES	SOUTHWEST	5568
CASE NO. 1696	REPORT DATE 10/04/90	LEAK CAUSE STRUCTURE FAILURE		ABATEMENT METHOD NO ACTION TAKEN		
	STATUS: LEAK BEING CONFIRMED CASE CLOSED: REMEDIAL ACTION: REMEDIAL ACTION PLAN:	LEAK BEING CONFIRMED: POLLUTION CHARACTERIZATION: POST REMEDIAL ACTION MONITORING:				
06005016352	PIE NATIONWIDE PROPERTY	5500 EASTSHORE HWY EMERYVILLE, CA 94608-2429	ALAMEDA	0.183 MILES	NORTHWEST	6352
CASE NO. 1184	REPORT DATE 08/14/86	LEAK CAUSE STRUCTURE FAILURE		ABATEMENT METHOD REMOVE FREE PRODUCT		
	STATUS: REMEDIAL ACTION UNDERWAY	LEAK BEING CONFIRMED: POLLUTION CHARACTERIZATION: POST REMEDIAL ACTION MONITORING:				
06005007760	EMERY BAY PLAZA/BAYFRONT	1650 65TH ST EMERYVILLE, CA 94608-1057	ALAMEDA	0.204 MILES	NORTHWEST	7760
CASE NO. 4352	REPORT DATE 05/13/87	LEAK CAUSE STRUCTURE FAILURE		ABATEMENT METHOD EXCAVATE AND DISPOSE		
	STATUS: REMEDIATION PLAN CASE CLOSED: REMEDIAL ACTION: REMEDIAL ACTION PLAN:	LEAK BEING CONFIRMED: POLLUTION CHARACTERIZATION: POST REMEDIAL ACTION MONITORING:				
06005016218	PETERSON MANUFACTURING CO.	1600 63RD ST EMERYVILLE, CA 94608-2033	ALAMEDA	0.207 MILES	NORTHEAST	6218
CASE NO.	REPORT DATE	LEAK CAUSE		ABATEMENT METHOD		

ERIS ENVIRONMENTAL DATA REPORT  
CALIFORNIA LEAKING UNDERGROUND STORAGE TANKS  
LRST - PLOTTABLE SITES - PAGE 2

ERIS Report #111434A

Sep 13, 1991

ERIS ID	FACILITY	ADDRESS	COUNTY	DISTANCE FROM SITE	DIRECTION FROM SITE	MAP II
<u>CASE NO.</u> 147	<u>REPORT DATE</u> 03/07/88 STATUS: POLLUTION CHARACTERIZATION CASE CLOSED: REMEDIAL ACTION: REMEDICATION PLAN:	<u>LEAK CAUSE</u> STRUCTURE FAILURE  LEAK BEING CONFIRMED: POLLUTION CHARACTERIZATION: 06/30/89 POST REMEDIAL ACTION MONITORING:	ALAMEDA	0.208 MILES	NORTHWEST	2470
06005002470	BAY CENTER PROJECT	1665 65TH ST EMERYVILLE, CA 94608-10ND	ALAMEDA	0.208 MILES	NORTHWEST	2470
<u>CASE NO.</u> NOT REPORTED	<u>REPORT DATE</u> 07/30/85 STATUS: POLLUTION CHARACTERIZATION CASE CLOSED: REMEDIAL ACTION: REMEDICATION PLAN:	<u>LEAK CAUSE</u> STRUCTURE FAILURE  LEAK BEING CONFIRMED: POLLUTION CHARACTERIZATION: 01/30/87 POST REMEDIAL ACTION MONITORING:	ALAMEDA	0.233 MILES	SOUTHEAST	4105
06005024105	WEATHERFORD BMW	5903 CHRISTIE AVE EMERYVILLE, CA 94608-1925	ALAMEDA	0.233 MILES	SOUTHEAST	4105
<u>CASE NO.</u> 392	<u>REPORT DATE</u> 05/08/89 STATUS: CASE CLOSED ✓CASE CLOSED: 03/31/93 REMEDIAL ACTION: REMEDICATION PLAN:	<u>LEAK CAUSE</u> STRUCTURE FAILURE  LEAK BEING CONFIRMED: POLLUTION CHARACTERIZATION: POST REMEDIAL ACTION MONITORING:	ALAMEDA	0.248 MILES	NORTHEAST	7776
06005017776	RYERSON STEEL & ALUMINUM	1465 65TH ST EMERYVILLE, CA 94608-1007	ALAMEDA	0.248 MILES	NORTHEAST	7776
<u>CASE NO.</u> 799	<u>REPORT DATE</u> 03/25/93 STATUS: LEAK BEING CONFIRMED CASE CLOSED: REMEDIAL ACTION: REMEDICATION PLAN:	<u>LEAK CAUSE</u> UNKNOWN  LEAK BEING CONFIRMED: POLLUTION CHARACTERIZATION: POST REMEDIAL ACTION MONITORING:	ALAMEDA	0.249 MILES	NORTHEAST	2797
06005012797	LOWENBERG CORPORATION	1410 64TH ST EMERYVILLE, CA 94608-1002	ALAMEDA	0.249 MILES	NORTHEAST	2797
<u>CASE NO.</u> 3789	<u>REPORT DATE</u> 10/10/90 STATUS: LEAK BEING CONFIRMED CASE CLOSED: REMEDIAL ACTION: REMEDICATION PLAN:	<u>LEAK CAUSE</u> STRUCTURE FAILURE  LEAK BEING CONFIRMED: POLLUTION CHARACTERIZATION: POST REMEDIAL ACTION MONITORING:	ALAMEDA	0.250 MILES	NORTHEAST	726
06005010726	HOLLIS STREET PROJECT	6050 HOLLIS ST EMERYVILLE, CA 94608-2030	ALAMEDA	0.250 MILES	NORTHEAST	726
<u>CASE NO.</u>	<u>REPORT DATE</u> CASE TYPE	<u>LEAK CAUSE</u> ABATEMENT METHOD NO ACTION TAKEN	ALAMEDA	ABATEMENT METHOD NO ACTION TAKEN	NORTHEAST	726

ERIS ENVIRONMENTAL DATA REPORT  
 CALIFORNIA LEAKING UNDERGROUND STORAGE TANKS  
 LRST - PLOTTABLE SITES - PAGE 3

ERIS Report #111434A

Sep 13, 1996

ERIS ID	FACILITY	ADDRESS	COUNTY	DISTANCE FROM SITE	DIRECTION FROM SITE	MAP ID
CASE NO. 3792	REPORT DATE 03/08/89 CASE CLOSED: REMEDIAL ACTION: REMEDICATION PLAN:	LEAK CAUSE STRUCTURE FAILURE UNDERWAY LEAK BEING CONFIRMED: POLLUTION CHARACTERIZATION: POST REMEDIAL ACTION MONITORING:	ALAMEDA	0.251 MILES	NORTHEAST	3475
06005023475	US POST OFFICE	6121 HOLLIS ST # 8 EMERYVILLE, CA 94608-2021	ALAMEDA	0.251 MILES	NORTHEAST	3475
CASE NO. 4428	REPORT DATE NOT REPORTED CASE TYPE SOIL ONLY STATUS: NO ACTION CASE CLOSED: REMEDIAL ACTION: REMEDICATION PLAN:	LEAK CAUSE UNKNOWN LEAK BEING CONFIRMED: POLLUTION CHARACTERIZATION: POST REMEDIAL ACTION MONITORING:	ALAMEDA	0.252 MILES	SOUTHEAST	6554
06005016554	POST OFFICE	1505 62ND ST EMERYVILLE, CA 94608-20ND	ALAMEDA	0.252 MILES	SOUTHEAST	6554
CASE NO. NOT REPORTED	REPORT DATE 07/07/93 CASE TYPE OTHER STATUS: PRELIMINARY SITE ASSESSMENT UNDERWAY CASE CLOSED: REMEDIAL ACTION: REMEDICATION PLAN:	LEAK CAUSE UNKNOWN UNDERWAY LEAK BEING CONFIRMED: POLLUTION CHARACTERIZATION: POST REMEDIAL ACTION MONITORING:	ALAMEDA	0.262 MILES	SOUTHEAST	4957
06005014957	NIELSEN PROPERTY	5800 SHELLMOUND ST EMERYVILLE, CA 94608-1962	ALAMEDA	0.262 MILES	SOUTHEAST	4957
CASE NO. NOT REPORTED	REPORT DATE 05/21/88 CASE TYPE UNDEFINED STATUS: NO ACTION CASE CLOSED: REMEDIAL ACTION: REMEDICATION PLAN:	LEAK CAUSE STRUCTURE FAILURE LEAK BEING CONFIRMED: POLLUTION CHARACTERIZATION: POST REMEDIAL ACTION MONITORING:	ALAMEDA	0.277 MILES	NORTHEAST	8691
06005008691	FIRE STATION NO 2	6303 HOLLIS ST EMERYVILLE, CA 94608-2005	ALAMEDA	0.277 MILES	NORTHEAST	8691
CASE NO. NOT REPORTED	REPORT DATE 05/01/95 CASE TYPE SOIL ONLY STATUS: PRELIMINARY SITE ASSESSMENT WORKPLAN SUBMITTED CASE CLOSED: REMEDIAL ACTION: REMEDICATION PLAN:	LEAK CAUSE UNKNOWN WORKPLAN SUBMITTED LEAK BEING CONFIRMED: POLLUTION CHARACTERIZATION: POST REMEDIAL ACTION MONITORING:	ALAMEDA	0.278 MILES	SOUTHEAST	972
06005010972	HYDRAULIC ELECTRO SERVICE CORP	5812 HOLLIS ST EMERYVILLE, CA 94608-2016	ALAMEDA	0.278 MILES	SOUTHEAST	972
CASE NO.	REPORT DATE CASE TYPE	LEAK CAUSE SUBSTANCE	ALAMEDA	ABATEMENT METHOD		

ERIS ENVIRONMENTAL DATA REPORT  
CALIFORNIA LEAKING UNDERGROUND STORAGE TANKS  
LRST - PLOTTABLE SITES - PAGE 4

ERIS Report #111434A

Sep 13, 1996

ERIS ID	FACILITY	ADDRESS	COUNTY	DISTANCE FROM SITE	DIRECTION FROM SITE	MAP ID
06005010615	HFH, LIMITED REPORT DATE: 05/06/86 CASE TYPE: SOIL ONLY STATUS: LEAK BEING CONFIRMED	6400 HOLLIS ST EMERYVILLE, CA 94608-1052 LEAK CAUSE: STRUCTURE FAILURE	ALAMEDA	0.298 MILES	NORTHEAST	615
06005000334	A & J TRUCKING, INC REPORT DATE: 03/10/88 CASE TYPE: OTHER STATUS: PRELIMINARY SITE ASSESSMENT WORKPLAN SUBMITTED	5600 SHELLMOUND ST EMERYVILLE, CA 94608-2414 LEAK CAUSE: STRUCTURE FAILURE SUBSTANCE: GASOLINE	ALAMEDA	0.300 MILES	SOUTHEAST	334
06005017401	RIX INDUSTRIES REPORT DATE: 07/24/92 CASE TYPE: OTHER STATUS: PRELIMINARY SITE ASSESSMENT WORKPLAN SUBMITTED	6460 HOLLIS ST EMERYVILLE, CA 94608-1035 LEAK CAUSE: UNKNOWN SUBSTANCE: DIESEL	ALAMEDA	0.316 MILES	NORTHEAST	7401
06005009647	GETZ CONSTRUCTION COMPANY REPORT DATE: 08/01/88 CASE TYPE: SOIL ONLY STATUS: CASE CLOSED	1351 OCEAN AVE EMERYVILLE, CA 94608-1128 LEAK CAUSE: STRUCTURE FAILURE SUBSTANCE: DIESEL	ALAMEDA	0.319 MILES	NORTHEAST	9647
06005003216	BP OIL/MOBIL REPORT DATE: 01/11/95 CASE TYPE: CASE CLOSED STATUS: CASE CLOSED	1700 POWELL ST EMERYVILLE, CA 94608-2417 LEAK CAUSE: UNKNOWN SUBSTANCE: DIESEL	ALAMEDA	0.340 MILES	SOUTHEAST	3216

ABATEMENT METHOD  
UNKNOWN

PRELIMINARY SITE ASSESSMENT UNDERWAY:  
PRELIMINARY SITE ASSESSMENT WORKPLAN SUBMITTED:

ABATEMENT METHOD  
NO ACTION TAKEN

PRELIMINARY SITE ASSESSMENT UNDERWAY:  
PRELIMINARY SITE ASSESSMENT WORKPLAN SUBMITTED:

ABATEMENT METHOD  
EXCAVATE AND DISPOSE

PRELIMINARY SITE ASSESSMENT UNDERWAY:  
PRELIMINARY SITE ASSESSMENT WORKPLAN SUBMITTED: 10/31/89

ABATEMENT METHOD  
NO ACTION TAKEN

PRELIMINARY SITE ASSESSMENT UNDERWAY: 09/01/94  
PRELIMINARY SITE ASSESSMENT WORKPLAN SUBMITTED:

ABATEMENT METHOD  
REPLACE SUPPLY

PRELIMINARY SITE ASSESSMENT UNDERWAY: 11/03/88  
PRELIMINARY SITE ASSESSMENT WORKPLAN SUBMITTED:

ABATEMENT METHOD

ERIS ENVIRONMENTAL DATA REPORT  
CALIFORNIA LEAKING UNDERGROUND STORAGE TANKS  
LRST - PLOTTABLE SITES - PAGE 5

ERIS Report #111434A

Sep 13, 1991

ERIS ID	FACILITY	ADDRESS	COUNTY	DISTANCE FROM SITE	DIRECTION FROM SITE	MAP II
CASE NO. 4050	REPORT DATE 05/08/89 CASE TYPE SOIL ONLY STATUS: LEAK BEING CONFIRMED CASE CLOSED: REMEDIAL ACTION: REMEDICATION PLAN:	LEAK CAUSE STRUCTURE FAILURE SUBSTANCE WASTE OIL LEAK BEING CONFIRMED: POLLUTION CHARACTERIZATION: POST REMEDIAL ACTION MONITORING:	ALAMEDA	0.340 MILES	NORTHEAST	7388
06005007388	DUTRO COMPANY	1333 62ND ST EMERYVILLE, CA 94608-2119	ALAMEDA	0.340 MILES	NORTHEAST	7388
CASE NO. NOT REPORTED	REPORT DATE 05/30/90 CASE TYPE OTHER STATUS: LEAK BEING CONFIRMED CASE CLOSED: REMEDIAL ACTION: REMEDICATION PLAN:	LEAK CAUSE STRUCTURE FAILURE SUBSTANCE GASOLINE LEAK BEING CONFIRMED: POLLUTION CHARACTERIZATION: POST REMEDIAL ACTION MONITORING:	ALAMEDA	0.340 MILES	NORTHEAST	7388
06005010057	GROVE VALVE	6529 HOLLIS ST EMERYVILLE, CA 94608-1029	ALAMEDA	0.340 MILES	NORTHEAST	57
CASE NO. 01NCT0289	REPORT DATE NOT REPORTED CASE TYPE OTHER STATUS: NO ACTION CASE CLOSED: REMEDIAL ACTION: REMEDICATION PLAN:	LEAK CAUSE UNKNOWN SUBSTANCE NOT REPORTED LEAK BEING CONFIRMED: POLLUTION CHARACTERIZATION: POST REMEDIAL ACTION MONITORING:	ALAMEDA	0.340 MILES	NORTHEAST	57
06005007340	DUBOVSKY PROPERTY	6603 BAY ST EMERYVILLE, CA 94608-1021	ALAMEDA	0.344 MILES	NORTHEAST	7340
CASE NO. 3710	REPORT DATE 11/13/89 CASE TYPE OTHER STATUS: LEAK BEING CONFIRMED CASE CLOSED: REMEDIAL ACTION: REMEDICATION PLAN:	LEAK CAUSE UNKNOWN SUBSTANCE DIESEL LEAK BEING CONFIRMED: POLLUTION CHARACTERIZATION: POST REMEDIAL ACTION MONITORING:	ALAMEDA	0.344 MILES	NORTHEAST	7340
06005012486	LEOPARD TRADING CO	6601 BAY ST EMERYVILLE, CA 94608-1021	ALAMEDA	0.345 MILES	NORTHEAST	2486
CASE NO. 3696	REPORT DATE 09/11/89 CASE TYPE OTHER STATUS: LEAK BEING CONFIRMED CASE CLOSED: REMEDIAL ACTION: REMEDICATION PLAN:	LEAK CAUSE STRUCTURE FAILURE SUBSTANCE GASOLINE LEAK BEING CONFIRMED: POLLUTION CHARACTERIZATION: POST REMEDIAL ACTION MONITORING:	ALAMEDA	0.345 MILES	NORTHEAST	2486
06005008496	COULTER STEEL & FORGE CO	1494 67TH ST EMERYVILLE, CA 94608-1016	ALAMEDA	0.349 MILES	NORTHEAST	6496
CASE NO.	REPORT DATE CASE TYPE	LEAK CAUSE SUBSTANCE	ALAMEDA	0.349 MILES	NORTHEAST	6496



ERIS ENVIRONMENTAL DATA REPORT  
CALIFORNIA LEAKING UNDERGROUND STORAGE TANKS  
LRST - PLOTTABLE SITES - PAGE 6

ERIS Report #111434A

Sep 13, 199

ERIS ID	FACILITY	ADDRESS	COUNTY	DISTANCE FROM SITE	DIRECTION FROM SITE	MAP II
<u>CASE NO.</u> 1385	<u>REPORT DATE</u> 12/27/91 STATUS: PRELIMINARY SITE ASSESSMENT WORKPLAN SUBMITTED CASE CLOSED: REMEDIAL ACTION: REMIEDIATION PLAN:	<u>LEAK CAUSE</u> UNKNOWN SUBSTANCE DIESEL LEAK BEING CONFIRMED: POLLUTION CHARACTERIZATION: POST REMEDIAL ACTION MONITORING:	<u>ABATEMENT METHOD</u> EXCAVATE AND DISPOSE PRELIMINARY SITE ASSESSMENT WORKPLAN SUBMITTED: 12/19/91			
06005006021	CLEARPRINT PAPER COMPANY	1482 67TH ST EMERYVILLE, CA 94608-1016	ALAMEDA	0.356 MILES	NORTHEAST	6021
<u>CASE NO.</u> NOT REPORTED	<u>REPORT DATE</u> 10/09/94 STATUS: LEAK BEING CONFIRMED CASE CLOSED: REMEDIAL ACTION: REMIEDIATION PLAN:	<u>LEAK CAUSE</u> UNKNOWN SUBSTANCE NOT REPORTED LEAK BEING CONFIRMED: 06/27/95 POLLUTION CHARACTERIZATION: POST REMEDIAL ACTION MONITORING:	<u>ABATEMENT METHOD</u> NOT REPORTED PRELIMINARY SITE ASSESSMENT WORKPLAN SUBMITTED:			
06005013628	MIKE ROBERTS COLOR PRODUCTIONS	6707 BAY ST EMERYVILLE, CA 94608-1023	ALAMEDA	0.365 MILES	NORTHWEST	3628
<u>CASE NO.</u> 414	<u>REPORT DATE</u> 10/09/90 STATUS: CASE CLOSED CASE CLOSED: 07/01/93 REMEDIAL ACTION: REMIEDIATION PLAN:	<u>LEAK CAUSE</u> STRUCTURE FAILURE SUBSTANCE GASOLINE LEAK BEING CONFIRMED: 03/09/92 POLLUTION CHARACTERIZATION: POST REMEDIAL ACTION MONITORING:	<u>ABATEMENT METHOD</u> VENT SOIL PRELIMINARY SITE ASSESSMENT WORKPLAN SUBMITTED:			
06005019051	SHELL	1800 POWELL ST EMERYVILLE, CA 94608-1808	ALAMEDA	0.371 MILES	SOUTHWEST	9051
<u>CASE NO.</u> 814	<u>REPORT DATE</u> 09/28/88 STATUS: POLLUTION CHARACTERIZATION CASE CLOSED: REMEDIAL ACTION: REMIEDIATION PLAN:	<u>LEAK CAUSE</u> STRUCTURE FAILURE SUBSTANCE GASOLINE LEAK BEING CONFIRMED: POLLUTION CHARACTERIZATION: 08/30/83 POST REMEDIAL ACTION MONITORING:	<u>ABATEMENT METHOD</u> REMOVE FREE PRODUCT PRELIMINARY SITE ASSESSMENT WORKPLAN SUBMITTED:			
06005013578	MICHEL & PELTON	5743 LANDREGAN ST EMERYVILLE, CA 94608-2515	ALAMEDA	0.376 MILES	SOUTHEAST	3578
<u>CASE NO.</u> 01NBC0029	<u>REPORT DATE</u> 02/23/87 STATUS: LEAK BEING CONFIRMED CASE CLOSED: REMEDIAL ACTION: REMIEDIATION PLAN:	<u>LEAK CAUSE</u> STRUCTURE FAILURE SUBSTANCE MISCELLANEOUS MOTOR VEHICLE FUELS LEAK BEING CONFIRMED: POLLUTION CHARACTERIZATION: POST REMEDIAL ACTION MONITORING:	<u>ABATEMENT METHOD</u> NO ACTION TAKEN PRELIMINARY SITE ASSESSMENT WORKPLAN SUBMITTED:			
06005010521	HENRY HORN & SONS	1301 65TH ST EMERYVILLE, CA 94608-1110	ALAMEDA	0.381 MILES	NORTHEAST	521
<u>CASE NO.</u>	<u>REPORT DATE</u> <u>CASE TYPE</u>	<u>LEAK CAUSE</u> <u>SUBSTANCE</u>	<u>ABATEMENT METHOD</u>			

**ERIS ENVIRONMENTAL DATA REPORT  
CALIFORNIA LEAKING UNDERGROUND STORAGE TANKS  
LRST - PLOTTABLE SITES - PAGE 7**

ERIS Report #111434A

Sep 13, 1991

ERIS ID	FACILITY	ADDRESS	COUNTY	DISTANCE FROM SITE	DIRECTION FROM SITE	MAP II
<u>CASE NO.</u> 363	<u>REPORT DATE</u> 07/15/88 STATUS: CASE CLOSED CASE CLOSED: 11/29/95 <u>REMEDIAL ACTION:</u> REMEDIAL ACTION: REMEDIAL ACTION: REMEDIAL ACTION:	<u>LEAK CAUSE</u> STRUCTURE FAILURE  LEAK BEING CONFIRMED: POLLUTION CHARACTERIZATION: POST REMEDIAL ACTION MONITORING:	<u>SUBSTANCE</u> GASOLINE	<u>ABATEMENT METHOD</u> EXCAVATE AND TREAT		
06005024106	WEATHERFORD BMW	735 ASHBY AVE BERKELEY, CA 94710-2803	ALAMEDA	0.445 MILES	NORTHEAST	4106
<u>CASE NO.</u> NOT REPORTED	<u>REPORT DATE</u> NOT REPORTED STATUS: LEAK BEING CONFIRMED CASE CLOSED: REMEDIAL ACTION: REMEDIAL ACTION:	<u>LEAK CAUSE</u> UNKNOWN  LEAK BEING CONFIRMED: POLLUTION CHARACTERIZATION: POST REMEDIAL ACTION MONITORING:	<u>SUBSTANCE</u> WASTE OIL	<u>ABATEMENT METHOD</u> NO ACTION TAKEN		
06005010039	GRING PEST CONTROL	741 FOLGER AVE BERKELEY, CA 94710-2809	ALAMEDA	0.448 MILES	NORTHEAST	39
<u>CASE NO.</u> NOT REPORTED	<u>REPORT DATE</u> 02/23/87 STATUS: LEAK BEING CONFIRMED CASE CLOSED: REMEDIAL ACTION: REMEDIAL ACTION:	<u>LEAK CAUSE</u> STRUCTURE FAILURE  LEAK BEING CONFIRMED: POLLUTION CHARACTERIZATION: POST REMEDIAL ACTION MONITORING:	<u>SUBSTANCE</u> GASOLINE	<u>ABATEMENT METHOD</u> NO ACTION TAKEN		
06005018453	SCHWABACKER-FREY	5733 PELADEAU ST EMERYVILLE, CA 94608-2521	ALAMEDA	0.451 MILES	SOUTHEAST	8453
<u>CASE NO.</u> NOT REPORTED	<u>REPORT DATE</u> 01/27/87 STATUS: LEAK BEING CONFIRMED CASE CLOSED: REMEDIAL ACTION: REMEDIAL ACTION:	<u>LEAK CAUSE</u> STRUCTURE FAILURE  LEAK BEING CONFIRMED: POLLUTION CHARACTERIZATION: POST REMEDIAL ACTION MONITORING:	<u>SUBSTANCE</u> GASOLINE	<u>ABATEMENT METHOD</u> NO ACTION TAKEN		
06005012598	LIQUID SUGARS INC	1275 66TH ST EMERYVILLE, CA 94608-1116	ALAMEDA	0.452 MILES	NORTHEAST	2598
<u>CASE NO.</u> 537	<u>REPORT DATE</u> 01/25/91 STATUS: PRELIMINARY SITE ASSESSMENT WORKPLAN SUBMITTED CASE CLOSED: REMEDIAL ACTION: REMEDIAL ACTION:	<u>LEAK CAUSE</u> STRUCTURE FAILURE WORKPLAN SUBMITTED  LEAK BEING CONFIRMED: POLLUTION CHARACTERIZATION: POST REMEDIAL ACTION MONITORING:	<u>SUBSTANCE</u> DIESEL	<u>ABATEMENT METHOD</u> NO ACTION TAKEN		
06005015300	OLIVER RUBBER CO	1200 65TH ST OAKLAND, CA 94608-1111	ALAMEDA	0.473 MILES	NORTHEAST	5300
<u>CASE NO.</u>	<u>REPORT DATE</u>  CASE TYPE	<u>LEAK CAUSE</u>  SUBSTANCE	<u>ABATEMENT METHOD</u>  SUBSTANCE			

ERIS ENVIRONMENTAL DATA REPORT  
 CALIFORNIA LEAKING UNDERGROUND STORAGE TANKS  
 LRST - PLOTTABLE SITES - PAGE 8

ERIS Report #111434A

Sep 13, 1998

ERIS ID	FACILITY	ADDRESS	COUNTY	DISTANCE FROM SITE	DIRECTION FROM SITE	MAP ID
CASE NO. 1330	REPORT DATE: 03/08/85 CASE TYPE: SOIL ONLY STATUS: CASE CLOSED CASE CLOSED: 06/01/95 REMEDIAL ACTION: REMEDIATION PLAN:	LEAK CAUSE: STRUCTURE FAILURE SUBSTANCE: DIESEL LEAK BEING CONFIRMED: POLLUTION CHARACTERIZATION: POST REMEDIAL ACTION MONITORING:	ALAMEDA	0.493 MILES	NORTHEAST	6418
06005006418	COPPER & BRASS SALES CO REPORT DATE: 12/04/92 CASE TYPE: SOIL ONLY STATUS: CASE CLOSED CASE CLOSED: 10/06/94 REMEDIAL ACTION: REMEDIATION PLAN:	1295 67TH ST EMERYVILLE, CA 94608-1120 LEAK CAUSE: CORROSION SUBSTANCE: DIESEL LEAK BEING CONFIRMED: POLLUTION CHARACTERIZATION: POST REMEDIAL ACTION MONITORING:	ALAMEDA	0.493 MILES	NORTHEAST	6418
06005002487	BAYOX REPORT DATE: 02/01/88 CASE TYPE: OTHER STATUS: PRELIMINARY SITE ASSESSMENT UNDERWAY CASE CLOSED: REMEDIAL ACTION: REMEDIATION PLAN:	1171 OCEAN AVE OAKLAND, CA 94608-1147 LEAK CAUSE: STRUCTURE FAILURE SUBSTANCE: DIESEL LEAK BEING CONFIRMED: POLLUTION CHARACTERIZATION: POST REMEDIAL ACTION MONITORING:	ALAMEDA	0.530 MILES	NORTHEAST	2487
06005017337	RINEHART'S OIL (TEXACO) REPORT DATE: 03/27/86 CASE TYPE: OTHER STATUS: REMEDIATION PLAN CASE CLOSED: REMEDIAL ACTION: REMEDIATION PLAN: 05/25/94	840 ASHBY AVE BERKELEY, CA 94710-2804 LEAK CAUSE: STRUCTURE FAILURE SUBSTANCE: GASOLINE LEAK BEING CONFIRMED: POLLUTION CHARACTERIZATION: 02/16/91 POST REMEDIAL ACTION MONITORING:	ALAMEDA	0.538 MILES	NORTHEAST	7337
06005002480	BAY EXPORT SERVICES REPORT DATE: 04/01/88 CASE TYPE: OTHER STATUS: PRELIMINARY SITE ASSESSMENT UNDERWAY CASE CLOSED: REMEDIAL ACTION: REMEDIATION PLAN:	717 POTTER ST BERKELEY, CA 94710-2722 LEAK CAUSE: STRUCTURE FAILURE SUBSTANCE: GASOLINE LEAK BEING CONFIRMED: POLLUTION CHARACTERIZATION: POST REMEDIAL ACTION MONITORING:	ALAMEDA	0.540 MILES	NORTHEAST	2480
06005012041	KRENZ LTD REPORT DATE: [REDACTED] CASE TYPE: [REDACTED]	750 POTTER ST BERKELEY, CA 94710-2723 LEAK CAUSE: [REDACTED] SUBSTANCE: [REDACTED]	ALAMEDA	0.549 MILES	NORTHEAST	2041

ERIS ENVIRONMENTAL DATA REPORT  
CALIFORNIA LEAKING UNDERGROUND STORAGE TANKS  
LRST - PLOTTABLE SITES - PAGE 9

ERIS Report #11434A

Sep 13, 1996

CASE NO. NOT REPORTED	REPORT DATE	CASE TYPE	WELL AFFECTED	ADDRESS	COUNTY	DISTANCE FROM SITE	DIRECTION FROM SITE	MAP ID
06005008389	04/27/92	CASE TYPE WELL AFFECTED		1249 67TH ST OAKLAND, CA 94608-1120	ALAMEDA	0.551 MILES	NORTHEAST	8389
CASE NO. NOT REPORTED	03/14/88	CASE TYPE SOIL ONLY		LEAK CAUSE STRUCTURE FAILURE				
				MISCELLANEOUS MOTOR VEHICLE FUELS				
				LEAK BEING CONFIRMED; POLLUTION CHARACTERIZATION: POST REMEDIAL ACTION MONITORING:				
				ABATEMENT METHOD NO ACTION TAKEN				
06005000387				1164 66TH ST OAKLAND, CA 94608-1115	ALAMEDA	0.557 MILES	NORTHEAST	387
CASE NO. 4248				LEAK CAUSE UNKNOWN				
				SUBSTANCE GASOLINE				
				LEAK BEING CONFIRMED; POLLUTION CHARACTERIZATION: POST REMEDIAL ACTION MONITORING:				
				ABATEMENT METHOD EXCAVATE AND DISPOSE				
06005011960				5813 FREMONT ST OAKLAND, CA 94608-2611	ALAMEDA	0.580 MILES	SOUTHEAST	1960
CASE NO. 3717				LEAK CAUSE UNKNOWN				
				SUBSTANCE GASOLINE				
				LEAK BEING CONFIRMED; POLLUTION CHARACTERIZATION: POST REMEDIAL ACTION MONITORING:				
				ABATEMENT METHOD EXCAVATE AND DISPOSE				
06005020587				901 ASHBY AVE BERKELEY, CA 94710-2805	ALAMEDA	0.582 MILES	NORTHEAST	587
CASE NO. NOT REPORTED	06/20/86	CASE TYPE OTHER		LEAK CAUSE STRUCTURE FAILURE				
				SUBSTANCE GASOLINE				
				LEAK BEING CONFIRMED; POLLUTION CHARACTERIZATION: POST REMEDIAL ACTION MONITORING:				
				ABATEMENT METHOD REMOVE FREE PRODUCT				
06005000732				6211 SAN PABLO AVE OAKLAND, CA 94608-2227	ALAMEDA	0.585 MILES	NORTHEAST	732
CASE NO.				LEAK CAUSE SUBSTANCE				
				SUBSTANCE GASOLINE				
				LEAK BEING CONFIRMED; POLLUTION CHARACTERIZATION: POST REMEDIAL ACTION MONITORING:				
				ABATEMENT METHOD REMOVE FREE PRODUCT				

ERIS ENVIRONMENTAL DATA REPORT  
 CALIFORNIA LEAKING UNDERGROUND STORAGE TANKS  
 LRST - PLOTTABLE SITES - PAGE 10

ERIS Report #111434A

Sep 13, 1994

ERIS ID	FACILITY	ADDRESS	COUNTY	DISTANCE FROM SITE	DIRECTION FROM SITE	MAP II
06005006029	CLEMENTINA LTD	5521 DOYLE ST EMERYVILLE, CA 94608-2501	ALAMEDA	0.592 MILES	SOUTHEAST	6029
<u>CASE NO.</u> 1686	<u>REPORT DATE</u> 12/31/92 STATUS: LEAK BEING CONFIRMED CASE CLOSED: REMEDIAL ACTION: REMEDIAL ACTION: REMEDIAL ACTION: REMEDIAL ACTION: REMEDIAL ACTION:	<u>LEAK CAUSE</u> OTHER CAUSE LEAK BEING CONFIRMED: POLLUTION CHARACTERIZATION: POST REMEDIAL ACTION MONITORING:	<u>SUBSTANCE</u> GASOLINE LEAK BEING CONFIRMED: POLLUTION CHARACTERIZATION: POST REMEDIAL ACTION MONITORING:	<u>ABATEMENT METHOD</u> NO ACTION TAKEN PRELIMINARY SITE ASSESSMENT UNDERWAY: PRELIMINARY SITE ASSESSMENT WORKPLAN SUBMITTED:		
06005003041	BOLIN'S SERVICE GARAGE	6335 SAN PABLO AVE OAKLAND, CA 94608-1231	ALAMEDA	0.593 MILES	NORTHEAST	3041
<u>CASE NO.</u> 1685	<u>REPORT DATE</u> 05/19/88 STATUS: NO ACTION CASE CLOSED: REMEDIAL ACTION: REMEDIAL ACTION:	<u>LEAK CAUSE</u> STRUCTURE FAILURE LEAK BEING CONFIRMED: POLLUTION CHARACTERIZATION: POST REMEDIAL ACTION MONITORING:	<u>SUBSTANCE</u> GASOLINE LEAK BEING CONFIRMED: POLLUTION CHARACTERIZATION: POST REMEDIAL ACTION MONITORING:	<u>ABATEMENT METHOD</u> NO ACTION TAKEN PRELIMINARY SITE ASSESSMENT UNDERWAY: PRELIMINARY SITE ASSESSMENT WORKPLAN SUBMITTED:		
06005008937	FORDHAM PROPERTY	5515 DOYLE ST EMERYVILLE, CA 94608-2510	ALAMEDA	0.594 MILES	SOUTHEAST	8937
<u>CASE NO.</u> 2586	<u>REPORT DATE</u> 12/20/94 STATUS: LEAK BEING CONFIRMED CASE CLOSED: REMEDIAL ACTION: REMEDIAL ACTION:	<u>LEAK CAUSE</u> CORROSION LEAK BEING CONFIRMED: POLLUTION CHARACTERIZATION: POST REMEDIAL ACTION MONITORING:	<u>SUBSTANCE</u> GASOLINE LEAK BEING CONFIRMED: POLLUTION CHARACTERIZATION: POST REMEDIAL ACTION MONITORING:	<u>ABATEMENT METHOD</u> NOT REPORTED PRELIMINARY SITE ASSESSMENT UNDERWAY: PRELIMINARY SITE ASSESSMENT WORKPLAN SUBMITTED:		
06005016034	PCC	6400 SAN PABLO AVE OAKLAND, CA 94608-1274	ALAMEDA	0.596 MILES	NORTHEAST	6034
<u>CASE NO.</u> NOT REPORTED	<u>REPORT DATE</u> 01/20/89 STATUS: CASE CLOSED CASE CLOSED: 09/27/94 REMEDIAL ACTION: REMEDIAL ACTION:	<u>LEAK CAUSE</u> STRUCTURE FAILURE LEAK BEING CONFIRMED: POLLUTION CHARACTERIZATION: POST REMEDIAL ACTION MONITORING:	<u>SUBSTANCE</u> GASOLINE LEAK BEING CONFIRMED: POLLUTION CHARACTERIZATION: POST REMEDIAL ACTION MONITORING:	<u>ABATEMENT METHOD</u> NO ACTION TAKEN PRELIMINARY SITE ASSESSMENT UNDERWAY: PRELIMINARY SITE ASSESSMENT WORKPLAN SUBMITTED:		
06005012908	MAC BETH HARDWARE	930 ASHBY AVE BERKELEY, CA 94710-2806	ALAMEDA	0.600 MILES	NORTHEAST	2908
<u>CASE NO.</u>	<u>REPORT DATE</u> <u>CASE TYPE</u>	<u>LEAK CAUSE</u> SUBSTANCE	<u>ABATEMENT METHOD</u> NO ACTION TAKEN			

ERIS ENVIRONMENTAL DATA REPORT  
 CALIFORNIA LEAKING UNDERGROUND STORAGE TANKS  
 LRST - PLOTTABLE SITES - PAGE 11

CASE NO.	ERIS ID	FACILITY	REPORT DATE	CASE TYPE	ADDRESS	COUNTY	DISTANCE FROM SITE	DIRECTION FROM SITE	MAP ID
NOT REPORTED			10/07/87	SOIL ONLY	<u>LEAK CAUSE</u> STRUCTURE FAILURE	ALAMEDA	0.602 MILES	NORTHEAST	4112
06005004112		CARS RENT A CAR			6301 SAN PABLO AVE OAKLAND, CA 94608-1231	ALAMEDA	0.602 MILES	NORTHEAST	4112
1683			08/17/94	SOIL ONLY	<u>LEAK CAUSE</u> UNKNOWN		<u>ABATEMENT METHOD</u> NOT REPORTED		
					LEAK BEING CONFIRMED: POLLUTION CHARACTERIZATION: POST REMEDIAL ACTION MONITORING:				
06005003805		CALIFORNIA SYRUP & EXTRACT			1375 55TH ST EMERYVILLE, CA 94608-2609	ALAMEDA	0.608 MILES	SOUTHEAST	3805
4592			07/22/93	UNDEFINED	<u>LEAK CAUSE</u> UNKNOWN		<u>ABATEMENT METHOD</u> NOT REPORTED		
					LEAK BEING CONFIRMED: POLLUTION CHARACTERIZATION: POST REMEDIAL ACTION MONITORING:				
06005009507		GATEWAY LIQUORS			5944 SAN PABLO AVE OAKLAND, CA 94608-2206	ALAMEDA	0.615 MILES	SOUTHEAST	9507
4897			06/29/94	SOIL ONLY	<u>LEAK CAUSE</u> UNKNOWN		<u>ABATEMENT METHOD</u> NOT REPORTED		
					LEAK BEING CONFIRMED: POLLUTION CHARACTERIZATION: POST REMEDIAL ACTION MONITORING:				
06005008862		FOLGER MURPHY PROPERTY			1020 MURRAY ST BERKELEY, CA 94710-2816	ALAMEDA	0.642 MILES	NORTHEAST	8862
NOT REPORTED			10/03/88	SOIL ONLY	<u>LEAK CAUSE</u> STRUCTURE FAILURE		<u>ABATEMENT METHOD</u> NOT REPORTED		
					LEAK BEING CONFIRMED: POLLUTION CHARACTERIZATION: POST REMEDIAL ACTION MONITORING:				
06005007382		DURKEE WAREHAM			700 HEINZ AVE BERKELEY, CA 94710-2721	ALAMEDA	0.645 MILES	NORTHWEST	7382
NOT REPORTED					<u>LEAK CAUSE</u> SUBSTANCE		<u>ABATEMENT METHOD</u> NOT REPORTED		
					LEAK BEING CONFIRMED: POLLUTION CHARACTERIZATION: POST REMEDIAL ACTION MONITORING:				

ERIS ENVIRONMENTAL DATA REPORT  
 CALIFORNIA LEAKING UNDERGROUND STORAGE TANKS  
 LRST - PLOTTABLE SITES - PAGE 12

ERIS Report #111434A

Sep 13, 1994

ERIS ID	CASE NO.	FACILITY	REPORT DATE	CASE TYPE	ADDRESS	COUNTY	DISTANCE FROM SITE	DIRECTION FROM SITE	MAP ID
	NOT REPORTED		08/01/85	OTHER	LEAK CAUSE STRUCTURE FAILURE				
			STATUS: CASE CLOSED		LEAK CAUSE SUBSTANCE OIL & GREASE WASTE				
			CASE CLOSED: 09/29/94		LEAK BEING CONFIRMED:				
			REMEDIAL ACTION:		POLLUTION CHARACTERIZATION:				
			REMEDIAL ACTION PLAN:		POST REMEDIAL ACTION MONITORING:				
06005002062		ASPHALT PRODUCT OIL CORP			1001 ASHBY AVE BERKELEY, CA 94710-2807	ALAMEDA	0.647 MILES	NORTHEAST	2062
	NOT REPORTED		03/07/90	OTHER	LEAK CAUSE STRUCTURE FAILURE				
			STATUS: LEAK BEING CONFIRMED		LEAK CAUSE SUBSTANCE DIESEL				
			CASE CLOSED:		LEAK BEING CONFIRMED:				
			REMEDIAL ACTION:		POLLUTION CHARACTERIZATION:				
			REMEDIAL ACTION PLAN:		POST REMEDIAL ACTION MONITORING:				
06005017320		RIFKIN REALTY PARTNERS			4549 HORTON ST EMERYVILLE, CA 94608-2915	ALAMEDA	0.649 MILES	SOUTHEAST	7320
	3827		01/10/89	OTHER	LEAK CAUSE STRUCTURE FAILURE				
			STATUS: PRELIMINARY SITE ASSESSMENT WORKPLAN SUBMITTED		LEAK CAUSE SUBSTANCE GASOLINE				
			CASE CLOSED:		LEAK BEING CONFIRMED:				
			REMEDIAL ACTION:		POLLUTION CHARACTERIZATION:				
			REMEDIAL ACTION PLAN:		POST REMEDIAL ACTION MONITORING:				
06005002752		BERKELEY INDUSTRIAL COMPLEX			729 HEINZ AVE BERKELEY, CA 94710-2726	ALAMEDA	0.652 MILES	NORTHWEST	2752
	NOT REPORTED		08/27/93	OTHER	LEAK CAUSE STRUCTURE FAILURE				
			STATUS: PRELIMINARY SITE ASSESSMENT UNDERWAY		MISCELLANEOUS MOTOR VEHICLE FUELS				
			CASE CLOSED:		LEAK BEING CONFIRMED:				
			REMEDIAL ACTION:		POLLUTION CHARACTERIZATION:				
			REMEDIAL ACTION PLAN:		POST REMEDIAL ACTION MONITORING:				
06005022384		UNKNOWN			4543 HORTON ST EMERYVILLE, CA 94608-2915	ALAMEDA	0.670 MILES	SOUTHEAST	2384
	NOT REPORTED		12/06/88	OTHER	LEAK CAUSE STRUCTURE FAILURE				
			STATUS: PRELIMINARY SITE ASSESSMENT UNDERWAY		MISCELLANEOUS MOTOR VEHICLE FUELS				
			CASE CLOSED:		LEAK BEING CONFIRMED:				
			REMEDIAL ACTION:		POLLUTION CHARACTERIZATION:				
			REMEDIAL ACTION PLAN:		POST REMEDIAL ACTION MONITORING:				
06005005551		CHIEF AUTO PARTS			5714 SAN PABLO AVE OAKLAND, CA 94608-2729	ALAMEDA	0.688 MILES	SOUTHEAST	5551
	NOT REPORTED				LEAK CAUSE SUBSTANCE				
					ABATEMENT METHOD NO ACTION TAKEN				
					PRELIMINARY SITE ASSESSMENT UNDERWAY:				
					PRELIMINARY SITE ASSESSMENT WORKPLAN SUBMITTED:				

ERIS ENVIRONMENTAL DATA REPORT  
 CALIFORNIA LEAKING UNDERGROUND STORAGE TANKS  
 LRST - PLOTTABLE SITES - PAGE 13

ERIS Report #111434A

Sep 13, 1996

ERIS ID	FACILITY	ADDRESS	COUNTY	DISTANCE FROM SITE	DIRECTION FROM SITE	MAP ID
06005011665	JWP MECHANICAL	999 ANTHONY ST BERKELEY, CA 94710-2714	ALAMEDA	0.694 MILES	NORTHEAST	1665
<u>CASE NO.</u> NOT REPORTED	<u>REPORT DATE</u> 11/15/90 STATUS: CASE CLOSED CASE CLOSED: 04/07/95 REMEDIAL ACTION: REMEDIAL ACTION: REMEDIAL ACTION: REMEDIAL ACTION: REMEDIAL ACTION:	<u>LEAK CAUSE</u> STRUCTURE FAILURE  <u>LEAK CAUSE</u> STRUCTURE FAILURE  <u>LEAK CAUSE</u> STRUCTURE FAILURE	<u>ABATEMENT METHOD</u> NO ACTION TAKEN  <u>ABATEMENT METHOD</u> NO ACTION TAKEN  <u>ABATEMENT METHOD</u> NO ACTION TAKEN	<u>PRELIMINARY SITE ASSESSMENT UNDERWAY:</u> 06/12/89 <u>PRELIMINARY SITE ASSESSMENT WORKPLAN SUBMITTED:</u>  <u>PRELIMINARY SITE ASSESSMENT UNDERWAY:</u> <u>PRELIMINARY SITE ASSESSMENT WORKPLAN SUBMITTED:</u>		
06005016250	PFIZER PIGMENTS, INC.	4650 SHELLMOUND ST EMERYVILLE, CA 94608-2449	ALAMEDA	0.700 MILES	SOUTHEAST	6250
<u>CASE NO.</u> 365	<u>REPORT DATE</u> 08/01/88 STATUS: POLLUTION CHARACTERIZATION CASE CLOSED: REMEDIAL ACTION: REMEDIAL ACTION:	<u>LEAK CAUSE</u> STRUCTURE FAILURE  <u>LEAK CAUSE</u> STRUCTURE FAILURE	<u>ABATEMENT METHOD</u> REPLACE SUPPLY  <u>ABATEMENT METHOD</u> REPLACE SUPPLY	<u>PRELIMINARY SITE ASSESSMENT UNDERWAY:</u> 08/12/88 <u>PRELIMINARY SITE ASSESSMENT WORKPLAN SUBMITTED:</u>  <u>LEAK BEING CONFIRMED:</u> <u>POLLUTION CHARACTERIZATION:</u> 03/29/90 <u>POST REMEDIAL ACTION MONITORING:</u>		
06005004712	CHEVRON	2995 SAN PABLO AVE BERKELEY, CA 94702-2465	ALAMEDA	0.767 MILES	NORTHEAST	4712
<u>CASE NO.</u> NOT REPORTED	<u>REPORT DATE</u> 10/18/88 STATUS: CASE CLOSED CASE CLOSED: 07/11/95 REMEDIAL ACTION: REMEDIAL ACTION:	<u>LEAK CAUSE</u> STRUCTURE FAILURE  <u>LEAK CAUSE</u> STRUCTURE FAILURE	<u>ABATEMENT METHOD</u> EXCAVATE AND DISPOSE  <u>ABATEMENT METHOD</u> EXCAVATE AND DISPOSE	<u>PRELIMINARY SITE ASSESSMENT UNDERWAY:</u> 11/19/88 <u>PRELIMINARY SITE ASSESSMENT WORKPLAN SUBMITTED:</u>  <u>LEAK BEING CONFIRMED:</u> <u>POLLUTION CHARACTERIZATION:</u> <u>POST REMEDIAL ACTION MONITORING:</u>		
06005015926	PARINA ENTERPRISES	5433 SAN PABLO AVE OAKLAND, CA 94608-3021	ALAMEDA	0.782 MILES	SOUTHEAST	5926
<u>CASE NO.</u> NOT REPORTED	<u>REPORT DATE</u> 04/30/90 STATUS: LEAK BEING CONFIRMED CASE CLOSED: REMEDIAL ACTION: REMEDIAL ACTION:	<u>LEAK CAUSE</u> STRUCTURE FAILURE  <u>LEAK CAUSE</u> STRUCTURE FAILURE	<u>ABATEMENT METHOD</u> NO ACTION TAKEN  <u>ABATEMENT METHOD</u> NO ACTION TAKEN	<u>PRELIMINARY SITE ASSESSMENT UNDERWAY:</u> <u>PRELIMINARY SITE ASSESSMENT WORKPLAN SUBMITTED:</u>  <u>LEAK BEING CONFIRMED:</u> <u>POLLUTION CHARACTERIZATION:</u> <u>POST REMEDIAL ACTION MONITORING:</u>		
06005016590	PQ CORPORATION	801 GRAYSON ST BERKELEY, CA 94710-2615	ALAMEDA	0.794 MILES	NORTHEAST	6590
<u>CASE NO.</u> NOT REPORTED	<u>REPORT DATE</u>  CASE TYPE	<u>LEAK CAUSE</u>   <u>LEAK CAUSE</u>   <u>LEAK CAUSE</u>   <u>LEAK CAUSE</u>	<u>ABATEMENT METHOD</u>   <u>ABATEMENT METHOD</u>   <u>ABATEMENT METHOD</u>   <u>ABATEMENT METHOD</u>			



ERIS ENVIRONMENTAL DATA REPORT  
 CALIFORNIA LEAKING UNDERGROUND STORAGE TANKS  
 LRST - PLOTTABLE SITES - PAGE 14

ERIS Report #111434A

Sep 13, 1996

ERIS ID	FACILITY	ADDRESS	COUNTY	DISTANCE FROM SITE	DIRECTION FROM SITE	MAP ID
CASE NO. NOT REPORTED	REPORT DATE 11/06/86 CASE TYPE SOIL ONLY STATUS: CASE CLOSED CASE CLOSED: 11/08/94 REMEDIAL ACTION: REMEDIAL ACTION: REMEDIAL ACTION: REMEDIAL ACTION: REMEDIAL ACTION: REMEDIAL ACTION: REMEDIAL ACTION: REMEDIAL ACTION:	LEAK CAUSE STRUCTURE FAILURE SUBSTANCE DIESEL LEAK BEING CONFIRMED: POLLUTION CHARACTERIZATION: POST REMEDIAL ACTION MONITORING:	ALAMEDA	0.817 MILES	NORTHEAST	5602
06005005602	CHRONICLE DEPOT	2817 7TH ST BERKELEY, CA 94710-2702	ALAMEDA	0.817 MILES	NORTHEAST	5602
CASE NO. NOT REPORTED	REPORT DATE 04/23/85 CASE TYPE UNDEFINED STATUS: NO ACTION CASE CLOSED: REMEDIAL ACTION: REMEDIAL ACTION: REMEDIAL ACTION: REMEDIAL ACTION: REMEDIAL ACTION: REMEDIAL ACTION:	LEAK CAUSE STRUCTURE FAILURE SUBSTANCE GASOLINE LEAK BEING CONFIRMED: POLLUTION CHARACTERIZATION: POST REMEDIAL ACTION MONITORING:	ALAMEDA	0.834 MILES	SOUTHEAST	5804
06005005804	CITY OF EMERYVILLE/FORMER SHEL	1420 45TH ST EMERYVILLE, CA 94608-2906	ALAMEDA	0.834 MILES	SOUTHEAST	5804
CASE NO. NOT REPORTED	REPORT DATE 02/17/88 CASE TYPE UNDEFINED STATUS: NO ACTION CASE CLOSED: REMEDIAL ACTION: REMEDIAL ACTION: REMEDIAL ACTION: REMEDIAL ACTION: REMEDIAL ACTION: REMEDIAL ACTION:	LEAK CAUSE STRUCTURE FAILURE SUBSTANCE WASTE OIL LEAK BEING CONFIRMED: POLLUTION CHARACTERIZATION: POST REMEDIAL ACTION MONITORING:	ALAMEDA	0.834 MILES	NORTHEAST	2741
06005002741	BERKELEY BUSINESS CENTER	2900-2942 SAN PABLO AVE BERKELEY, CA 94710	ALAMEDA	0.834 MILES	NORTHEAST	2741
CASE NO. NOT REPORTED	REPORT DATE 04/04/88 CASE TYPE WELL AFFECTED STATUS: POLLUTION CHARACTERIZATION CASE CLOSED: REMEDIAL ACTION: REMEDIAL ACTION: REMEDIAL ACTION:	LEAK CAUSE STRUCTURE FAILURE SUBSTANCE WASTE OIL LEAK BEING CONFIRMED: POLLUTION CHARACTERIZATION: 09/16/93 POST REMEDIAL ACTION MONITORING:	ALAMEDA	0.852 MILES	SOUTHEAST	9541
06005019541	SHERWIN-WILLIAMS & SOUTHERN P	1450 SHERWIN ST EMERYVILLE, CA 94608-3524	ALAMEDA	0.852 MILES	SOUTHEAST	9541
CASE NO. 5016	REPORT DATE 05/12/94 CASE TYPE OTHER STATUS: NO ACTION CASE CLOSED: REMEDIAL ACTION: REMEDIAL ACTION: REMEDIAL ACTION: REMEDIAL ACTION:	LEAK CAUSE NOT REPORTED SUBSTANCE COAL TAR LEAK BEING CONFIRMED: POLLUTION CHARACTERIZATION: POST REMEDIAL ACTION MONITORING:	ALAMEDA	0.855 MILES	SOUTHEAST	9049
06005019049	SHELL	4250 HORTON ST EMERYVILLE, CA 94608-3512	ALAMEDA	0.855 MILES	SOUTHEAST	9049
CASE NO.	REPORT DATE CASE TYPE	LEAK CAUSE SUBSTANCE	ALAMEDA	0.855 MILES	SOUTHEAST	9049

ERIS ENVIRONMENTAL DATA REPORT  
 CALIFORNIA LEAKING UNDERGROUND STORAGE TANKS  
 LRST - PLOTTABLE SITES - PAGE 15

ERIS Report #111434A

Sep 13, 1994

ERIS ID	FACILITY	ADDRESS	COUNTY	DISTANCE FROM SITE	DIRECTION FROM SITE	MAP ID
CASE NO. NOT REPORTED	REPORT DATE 12/06/88 CASE TYPE SOIL ONLY STATUS: PRELIMINARY SITE ASSESSMENT WORKPLAN SUBMITTED CASE CLOSED: REMEDIAL ACTION: REMEDIAL ACTION: REMEDIAL ACTION: REMEDIAL ACTION: REMEDIAL ACTION: REMEDIAL ACTION:	LEAK CAUSE STRUCTURE FAILURE WORKPLAN SUBMITTED LEAK BEING CONFIRMED: POLLUTION CHARACTERIZATION: POST REMEDIAL ACTION MONITORING:	SUBSTANCE MISCELLANEOUS MOTOR VEHICLE FUELS	ABATEMENT METHOD NO ACTION TAKEN	PRELIMINARY SITE ASSESSMENT UNDERWAY: PRELIMINARY SITE ASSESSMENT WORKPLAN SUBMITTED: 06/11/90	
06005003559	C & M MEAT CO	2843 SAN PABLO AVE BERKELEY, CA 94702-2241	ALAMEDA	0.873 MILES	NORTHEAST	3559
CASE NO. 01NCY0249	REPORT DATE 12/10/93 CASE TYPE UNDEFINED STATUS: NO ACTION CASE CLOSED: REMEDIAL ACTION: REMEDIAL ACTION: REMEDIAL ACTION:	LEAK CAUSE UNKNOWN	SUBSTANCE GASOLINE	ABATEMENT METHOD NO ACTION TAKEN	PRELIMINARY SITE ASSESSMENT UNDERWAY: PRELIMINARY SITE ASSESSMENT WORKPLAN SUBMITTED:	
06005023599	VACANT LOT	4800 SAN PABLO AVE EMERYVILLE, CA 94608-3032	ALAMEDA	0.874 MILES	SOUTHEAST	3599
CASE NO. 4987	REPORT DATE 02/16/94 CASE TYPE SOIL ONLY STATUS: REMEDIATION PLAN CASE CLOSED: REMEDIAL ACTION: REMEDIAL ACTION: REMEDIAL ACTION:	LEAK CAUSE UNKNOWN	SUBSTANCE GASOLINE	ABATEMENT METHOD NO ACTION TAKEN	PRELIMINARY SITE ASSESSMENT UNDERWAY: PRELIMINARY SITE ASSESSMENT WORKPLAN SUBMITTED:	
06005013565	MEYER SOUND	2832 SAN PABLO AVE BERKELEY, CA 94702-2204	ALAMEDA	0.891 MILES	NORTHEAST	3565
CASE NO. 01NBC0028	REPORT DATE 12/18/87 CASE TYPE UNDEFINED STATUS: NO ACTION CASE CLOSED: REMEDIAL ACTION: REMEDIAL ACTION: REMEDIAL ACTION:	LEAK CAUSE STRUCTURE FAILURE	SUBSTANCE MISCELLANEOUS MOTOR VEHICLE FUELS	ABATEMENT METHOD NO ACTION TAKEN	PRELIMINARY SITE ASSESSMENT UNDERWAY: PRELIMINARY SITE ASSESSMENT WORKPLAN SUBMITTED:	
06005012916	MACAULAY FOUNDRY	811 CARLETON ST BERKELEY, CA 94710-2609	ALAMEDA	0.908 MILES	NORTHEAST	2916
CASE NO. NOT REPORTED	REPORT DATE 02/10/87 CASE TYPE SOIL ONLY STATUS: CASE CLOSED CASE CLOSED: REMEDIAL ACTION: REMEDIAL ACTION: REMEDIAL ACTION:	LEAK CAUSE STRUCTURE FAILURE	SUBSTANCE PAINT THINNER	ABATEMENT METHOD NO ACTION TAKEN	PRELIMINARY SITE ASSESSMENT UNDERWAY: PRELIMINARY SITE ASSESSMENT WORKPLAN SUBMITTED:	
06005007757	EMERALD PACKAGING	2821 10TH ST BERKELEY, CA 94710-2710	ALAMEDA	0.910 MILES	NORTHEAST	7757
CASE NO.	REPORT DATE	LEAK CAUSE	SUBSTANCE	ABATEMENT METHOD		

ERIS ENVIRONMENTAL DATA REPORT  
 CALIFORNIA LEAKING UNDERGROUND STORAGE TANKS  
 LRST - PLOTTABLE SITES - PAGE 16

Sep 13, 1996

ERIS Report #111434A

ERIS ID	FACILITY	ADDRESS	COUNTY	DIRECTION FROM SITE	MAP ID
CASE NO. NOT REPORTED	<u>REPORT DATE</u> 04/18/90 STATUS: LEAK BEING CONFIRMED CASE CLOSED: REMEDIAL ACTION: REMEDIAL ACTION PLAN:	<u>LEAK CAUSE</u> STRUCTURE FAILURE SUBSTANCE GASOLINE LEAK BEING CONFIRMED: POLLUTION CHARACTERIZATION: POST REMEDIAL ACTION MONITORING:	ALAMEDA	SOUTHEAST	6069
06005016069	PELCO DISTRIBUTORS <u>REPORT DATE</u> 01/13/94 STATUS: LEAK BEING CONFIRMED CASE CLOSED: REMEDIAL ACTION: REMEDIAL ACTION PLAN:	1550 PARK AVE EMERYVILLE, CA 94608-3502 <u>LEAK CAUSE</u> UNKNOWN SUBSTANCE MISCELLANEOUS MOTOR VEHICLE FUELS	ALAMEDA	SOUTHEAST	6069
06005022197	UNION BANK <u>REPORT DATE</u> 04/05/90 STATUS: PRELIMINARY SITE ASSESSMENT UNDERWAY CASE CLOSED: REMEDIAL ACTION: REMEDIAL ACTION PLAN:	1461 PARK AVE EMERYVILLE, CA 94608-3536 <u>LEAK CAUSE</u> STRUCTURE FAILURE SUBSTANCE GASOLINE LEAK BEING CONFIRMED: POLLUTION CHARACTERIZATION: POST REMEDIAL ACTION MONITORING:	ALAMEDA	SOUTHEAST	2197
06005004058	CARLETON BUSINESS CENTER <u>REPORT DATE</u> 09/20/91 STATUS: CASE CLOSED CASE CLOSED: 03/06/92 REMEDIAL ACTION: REMEDIAL ACTION PLAN:	2703 7TH ST BERKELEY, CA 94710-26ND <u>LEAK CAUSE</u> STRUCTURE FAILURE SUBSTANCE GASOLINE LEAK BEING CONFIRMED: POLLUTION CHARACTERIZATION: POST REMEDIAL ACTION MONITORING:	ALAMEDA	NORTHEAST	4058
06005004059	CARLETON BUSINESS CENTER <u>REPORT DATE</u> 04/27/89 STATUS: CASE CLOSED CASE CLOSED: 03/06/92 REMEDIAL ACTION: REMEDIAL ACTION PLAN:	2700 7TH ST BERKELEY, CA 94710-2602 <u>LEAK CAUSE</u> STRUCTURE FAILURE SUBSTANCE GASOLINE LEAK BEING CONFIRMED: POLLUTION CHARACTERIZATION: POST REMEDIAL ACTION MONITORING:	ALAMEDA	NORTHEAST	4059
06005000474	AC TRANSIT <u>REPORT DATE</u> CASE TYPE	1140 45TH ST EMERYVILLE, CA 94608-2902 <u>LEAK CAUSE</u> SUBSTANCE	ALAMEDA	SOUTHEAST	474

ERIS ENVIRONMENTAL DATA REPORT  
 CALIFORNIA LEAKING UNDERGROUND STORAGE TANKS  
 LRST - PLOTTABLE SITES - PAGE 17

ERIS Report #111434A

Sep 13, 1996

ERIS ID	FACILITY	ADDRESS	COUNTY	DISTANCE FROM SITE	DIRECTION FROM SITE	MAP ID
<u>CASE NO.</u> NOT REPORTED	<u>REPORT DATE</u> 07/15/88 OTHER CASE TYPE STATUS: POLLUTION CHARACTERIZATION CASE CLOSED: REMEDIAL ACTION: REMEDIAL ACTION PLAN:	<u>LEAK CAUSE</u> STRUCTURE FAILURE SUBSTANCE GASOLINE LEAK BEING CONFIRMED: POLLUTION CHARACTERIZATION: 03/25/88 POST REMEDIAL ACTION MONITORING:		<u>ABATEMENT METHOD</u> EXCAVATE AND TREAT		
06005002746	BERKELEY FARMS	4550 SAN PABLO AVE EMERYVILLE, CA 94608-3330	ALAMEDA	0.951 MILES	SOUTHEAST	2746
<u>CASE NO.</u> NOT REPORTED	<u>REPORT DATE</u> 07/13/85 CASE TYPE SOIL ONLY STATUS: LEAK BEING CONFIRMED CASE CLOSED: REMEDIAL ACTION: REMEDIAL ACTION PLAN:	<u>LEAK CAUSE</u> STRUCTURE FAILURE SUBSTANCE MISCELLANEOUS MOTOR VEHICLE FUELS LEAK BEING CONFIRMED: POLLUTION CHARACTERIZATION: POST REMEDIAL ACTION MONITORING:		<u>ABATEMENT METHOD</u> NO ACTION TAKEN		
06005006929	DEL MONTE PLANT #35	4202 HOLLIS ST EMERYVILLE, CA 94608-3508	ALAMEDA	0.954 MILES	SOUTHEAST	6929
<u>CASE NO.</u> NOT REPORTED	<u>REPORT DATE</u> 03/04/86 CASE TYPE OTHER STATUS: POLLUTION CHARACTERIZATION CASE CLOSED: REMEDIAL ACTION: REMEDIAL ACTION PLAN:	<u>LEAK CAUSE</u> STRUCTURE FAILURE SUBSTANCE GASOLINE LEAK BEING CONFIRMED: POLLUTION CHARACTERIZATION: 09/10/91 POST REMEDIAL ACTION MONITORING:		<u>ABATEMENT METHOD</u> NO ACTION TAKEN		
06005006102	COBURN CONSTRUCTION	1006 PARDEE ST BERKELEY, CA 94710-2628	ALAMEDA	0.964 MILES	NORTHEAST	6102
<u>CASE NO.</u> NOT REPORTED	<u>REPORT DATE</u> 12/18/86 CASE TYPE OTHER STATUS: CASE CLOSED CASE CLOSED: 10/01/92 REMEDIAL ACTION: REMEDIAL ACTION PLAN:	<u>LEAK CAUSE</u> STRUCTURE FAILURE SUBSTANCE UNLEADED GASOLINE LEAK BEING CONFIRMED: POLLUTION CHARACTERIZATION: POST REMEDIAL ACTION MONITORING:		<u>ABATEMENT METHOD</u> EXCAVATE AND DISPOSE		
06005005803	CITY OF EMERYVILLE	3310 POWELL ST EMERYVILLE, CA 94608-1548	ALAMEDA	0.968 MILES	SOUTHWEST	5803
<u>CASE NO.</u> 4043	<u>REPORT DATE</u> NOT REPORTED CASE TYPE OTHER STATUS: LEAK BEING CONFIRMED CASE CLOSED: REMEDIAL ACTION: REMEDIAL ACTION PLAN:	<u>LEAK CAUSE</u> UNKNOWN SUBSTANCE GASOLINE LEAK BEING CONFIRMED: POLLUTION CHARACTERIZATION: POST REMEDIAL ACTION MONITORING:		<u>ABATEMENT METHOD</u> EXCAVATE AND DISPOSE		
06005021608	TIME OIL	2747 SAN PABLO AVE BERKELEY, CA 94702-2239	ALAMEDA	0.969 MILES	NORTHEAST	1608
<u>CASE NO.</u>	<u>REPORT DATE</u> CASE TYPE	<u>LEAK CAUSE</u> SUBSTANCE		<u>ABATEMENT METHOD</u>		

ERHS ENVIRONMENTAL DATA REPORT  
CALIFORNIA LEAKING UNDERGROUND STORAGE TANKS  
LRST - PLOTTABLE SITES - PAGE 18

ERHS ID	FACILITY	ADDRESS	COUNTY	DISTANCE FROM SITE	DIRECTION FROM SITE	MAP ID
<u>CASE NO.</u> NOT REPORTED	<u>REPORT DATE</u> 11/18/91 STATUS: PRELIMINARY SITE ASSESSMENT WORKPLAN SUBMITTED: CASE CLOSED: REMEDIAL ACTION: REMEDIAL ACTION: REMEDIAL ACTION: REMEDIAL ACTION: REMEDIAL ACTION: REMEDIAL ACTION: REMEDIAL ACTION: REMEDIAL ACTION: REMEDIAL ACTION:	<u>LEAK CAUSE</u> STRUCTURE FAILURE WORKPLAN SUBMITTED LEAK BEING CONFIRMED: POLLUTION CHARACTERIZATION: POST REMEDIAL ACTION MONITORING:	<u>ABATEMENT METHOD</u> NO ACTION TAKEN PRELIMINARY SITE ASSESSMENT UNDERWAY: 06/29/94 PRELIMINARY SITE ASSESSMENT WORKPLAN SUBMITTED: 11/14/91			
06005016459	PLYWOOD LUMBER AND SALES	4050 HORTON ST EMERYVILLE, CA 94608-3510	ALAMEDA	0.977 MILES	SOUTHEAST	6459
<u>CASE NO.</u> 4255	<u>REPORT DATE</u> 02/27/91 STATUS: LEAK BEING CONFIRMED CASE CLOSED: REMEDIAL ACTION: REMEDIAL ACTION: REMEDIAL ACTION:	<u>LEAK CAUSE</u> UNKNOWN LEAK BEING CONFIRMED: POLLUTION CHARACTERIZATION: POST REMEDIAL ACTION MONITORING:	<u>ABATEMENT METHOD</u> NO ACTION TAKEN PRELIMINARY SITE ASSESSMENT UNDERWAY: PRELIMINARY SITE ASSESSMENT WORKPLAN SUBMITTED:			
06005005801	CITY OF EMERYVILLE	1333 PARK AVE EMERYVILLE, CA 94608-3517	ALAMEDA	0.977 MILES	SOUTHEAST	5801
<u>CASE NO.</u> 3638	<u>REPORT DATE</u> 01/29/92 STATUS: PRELIMINARY SITE ASSESSMENT UNDERWAY CASE CLOSED: REMEDIAL ACTION: REMEDIAL ACTION: REMEDIAL ACTION:	<u>LEAK CAUSE</u> STRUCTURE FAILURE UNDERWAY LEAK BEING CONFIRMED: POLLUTION CHARACTERIZATION: POST REMEDIAL ACTION MONITORING:	<u>ABATEMENT METHOD</u> NO ACTION TAKEN PRELIMINARY SITE ASSESSMENT UNDERWAY: 07/03/92 PRELIMINARY SITE ASSESSMENT WORKPLAN SUBMITTED:			
06005002751	BERKELEY HYDRAULIC SERVICE	2734 SAN PABLO AVE BERKELEY, CA 94702-2240	ALAMEDA	0.986 MILES	NORTHEAST	2751
<u>CASE NO.</u> NOT REPORTED	<u>REPORT DATE</u> 04/26/88 STATUS: PRELIMINARY SITE ASSESSMENT UNDERWAY CASE CLOSED: REMEDIAL ACTION: REMEDIAL ACTION: REMEDIAL ACTION:	<u>LEAK CAUSE</u> STRUCTURE FAILURE UNDERWAY LEAK BEING CONFIRMED: POLLUTION CHARACTERIZATION: POST REMEDIAL ACTION MONITORING:	<u>ABATEMENT METHOD</u> NO ACTION TAKEN PRELIMINARY SITE ASSESSMENT UNDERWAY: 07/29/88 PRELIMINARY SITE ASSESSMENT WORKPLAN SUBMITTED:			
06005014780	NATIONAL ENVIRONMENTAL	4055 HUBBARD ST EMERYVILLE, CA 94608-3513	ALAMEDA	0.994 MILES	SOUTHEAST	4780
<u>CASE NO.</u> 259	<u>REPORT DATE</u> 12/03/90 STATUS: PRELIMINARY SITE ASSESSMENT WORKPLAN SUBMITTED CASE CLOSED: REMEDIAL ACTION: REMEDIAL ACTION: REMEDIAL ACTION:	<u>LEAK CAUSE</u> STRUCTURE FAILURE WORKPLAN SUBMITTED LEAK BEING CONFIRMED: POLLUTION CHARACTERIZATION: POST REMEDIAL ACTION MONITORING:	<u>ABATEMENT METHOD</u> NO ACTION TAKEN PRELIMINARY SITE ASSESSMENT UNDERWAY: PRELIMINARY SITE ASSESSMENT WORKPLAN SUBMITTED: 05/08/92			
06005002750	BERKELEY HUMANE SOCIETY	2700 9TH ST BERKELEY, CA 94710-2606	ALAMEDA	0.994 MILES	NORTHEAST	2750
<u>CASE NO.</u>	<u>REPORT DATE</u>  CASE TYPE	<u>LEAK CAUSE</u>  SUBSTANCE	<u>ABATEMENT METHOD</u>  ABATEMENT METHOD			

ERIS ENVIRONMENTAL DATA REPORT  
 CALIFORNIA LEAKING UNDERGROUND STORAGE TANKS  
 LRST - PLOTTABLE SITES - PAGE 19

ERIS Report #111434A

Sep 13, 1996

ERIS ID	FACILITY	ADDRESS	COUNTY	DISTANCE FROM SITE	DIRECTION FROM SITE	MAP ID
---------	----------	---------	--------	--------------------	---------------------	--------

CASE NO. NOT REPORTED	REPORT DATE 01/31/91	LEAK CAUSE STRUCTURE FAILURE	ABATEMENT METHOD NO ACTION TAKEN			
	CASE TYPE SOIL ONLY	SUBSTANCE XYLENE				
	STATUS: CASE CLOSED	LEAK BEING CONFIRMED:	PRELIMINARY SITE ASSESSMENT UNDERWAY:			
	CASE CLOSED: 07/25/94	POLLUTION CHARACTERIZATION:	PRELIMINARY SITE ASSESSMENT WORKPLAN SUBMITTED:			
	REMEDIAL ACTION:	POST REMEDIAL ACTION MONITORING:				
	REMEDICATION PLAN:					

ERIIS ENVIRONMENTAL DATA REPORT  
 RESOURCE CONSERVATION AND RECOVERY INFORMATION SYSTEM  
 RCRIS\_SG - PLOTTABLE SITES - PAGE 10

ERIIS Report #111434A

Sep 13, 1996

ERIIS ID EPA ID	FACILITY	ADDRESS	RAATS ISSUE DATE RAATS ACTION/STATUS RAATS PENALTIES	DISTANCE FROM SITE	DIRECTION FROM SITE	MAP ID
--------------------	----------	---------	--	-----------------------	------------------------	--------

06008007118 CAD982000812	WEATHERFORD BMW COUNTY: ALAMEDA	4056 HUBBARD ST EMERYVILLE, CA 94608-3514	FACILITY NOT REPORTED IN RAATS	0.994 MILES	SOUTHEAST	7118
-----------------------------	------------------------------------	--	--------------------------------	-------------	-----------	------

HAZARDOUS WASTES

WASTE CODE:	AMOUNT OF WASTE:	SOURCE OF INFO:
1. D000	.00000	NOTIFICATION
2. D001	.00000	NOTIFICATION
3. F003	.00000	NOTIFICATION
4. F005	.00000	NOTIFICATION

ERIS ENVIRONMENTAL DATA REPORT  
TOXIC RELEASE INVENTORY SYSTEM  
TRI - PLOTTABLE SITES - PAGE 1

ERIS Report #111434A

ERIS ID EPA ID	FACILITY FACILITY ID	ADDRESS	COUNTY	SIC CODE	CONTACT PHONE	DISTANCE FROM SITE	DIRECTION FROM SITE	MAP ID																			
06009001476 CAD009114265	COULTER STEEL & FORGE CO. 94608CLTRS14946	1494 67TH ST EMERYVILLE, CA 94608	ALAMEDA	3462	JANE M. COULTER (510) 420-3500	0.354 MILES	NORTHEAST	1476																			
		<table border="0"> <tr> <td colspan="2">RELEASES (LBS.) (TRANSFERS (LBS.))</td> <td></td> </tr> <tr> <td>FUGITIVE AIR</td> <td>STACK AIR</td> <td>WATER</td> </tr> <tr> <td>0</td> <td>0</td> <td>0</td> </tr> <tr> <td>0</td> <td>0</td> <td>0</td> </tr> <tr> <td>0</td> <td>0</td> <td>0</td> </tr> <tr> <td>0</td> <td>0</td> <td>0</td> </tr> <tr> <td colspan="2">TOTAL</td> <td>0</td> </tr> </table>		RELEASES (LBS.) (TRANSFERS (LBS.))			FUGITIVE AIR	STACK AIR	WATER	0	0	0	0	0	0	0	0	0	0	0	0	TOTAL		0	POTW	OFF-SITE	TOTAL
RELEASES (LBS.) (TRANSFERS (LBS.))																											
FUGITIVE AIR	STACK AIR	WATER																									
0	0	0																									
0	0	0																									
0	0	0																									
0	0	0																									
TOTAL		0																									
			0	0	172																						
			0	0	919																						
			0	0	1122																						
06009001482 CAD981390750	WHITNEY RESEARCH TOOL CO. 94608WHTNY5679L	5679 LANDREGAN ST EMERYVILLE, CA 94608	ALAMEDA	3494	MARK PRESCOTT (510) 653-5100	0.399 MILES	SOUTHEAST	1482																			
		<table border="0"> <tr> <td colspan="2">RELEASES (LBS.) (TRANSFERS (LBS.))</td> <td></td> </tr> <tr> <td>FUGITIVE AIR</td> <td>STACK AIR</td> <td>WATER</td> </tr> <tr> <td>0</td> <td>0</td> <td>0</td> </tr> <tr> <td>0</td> <td>0</td> <td>0</td> </tr> <tr> <td>0</td> <td>0</td> <td>0</td> </tr> <tr> <td colspan="2">TOTAL</td> <td>0</td> </tr> </table>		RELEASES (LBS.) (TRANSFERS (LBS.))			FUGITIVE AIR	STACK AIR	WATER	0	0	0	0	0	0	0	0	0	TOTAL		0	POTW	OFF-SITE	TOTAL			
RELEASES (LBS.) (TRANSFERS (LBS.))																											
FUGITIVE AIR	STACK AIR	WATER																									
0	0	0																									
0	0	0																									
0	0	0																									
TOTAL		0																									
			5	5	34255																						
			5	5	48255																						
06009001489 CAD009113473	OLIVER RUBBER CO. 94662LVRBR12006	1200 65TH ST OAKLAND, CA 94608	ALAMEDA	3011	TOM PALMER (313) 561-1100	0.472 MILES	NORTHEAST	1489																			
		<table border="0"> <tr> <td colspan="2">RELEASES (LBS.) (TRANSFERS (LBS.))</td> <td></td> </tr> <tr> <td>FUGITIVE AIR</td> <td>STACK AIR</td> <td>WATER</td> </tr> <tr> <td>5</td> <td>5</td> <td>0</td> </tr> <tr> <td>0</td> <td>0</td> <td>0</td> </tr> <tr> <td>0</td> <td>0</td> <td>0</td> </tr> <tr> <td colspan="2">TOTAL</td> <td>10</td> </tr> </table>		RELEASES (LBS.) (TRANSFERS (LBS.))			FUGITIVE AIR	STACK AIR	WATER	5	5	0	0	0	0	0	0	0	TOTAL		10	POTW	OFF-SITE	TOTAL			
RELEASES (LBS.) (TRANSFERS (LBS.))																											
FUGITIVE AIR	STACK AIR	WATER																									
5	5	0																									
0	0	0																									
0	0	0																									
TOTAL		10																									
			5	5	11255																						
06009001496 NA	ASPHALT PRODS. OIL CORP. 94710SPHLT1001A	1001 ASHBY AVE BERKELEY, CA 94710	ALAMEDA	2952	BART MALINA (813) 631-4100	0.664 MILES	NORTHEAST	1496																			
		<table border="0"> <tr> <td colspan="2">RELEASES (LBS.) (TRANSFERS (LBS.))</td> <td></td> </tr> <tr> <td>FUGITIVE AIR</td> <td>STACK AIR</td> <td>WATER</td> </tr> <tr> <td>5</td> <td>5</td> <td>0</td> </tr> <tr> <td>0</td> <td>0</td> <td>0</td> </tr> <tr> <td>0</td> <td>0</td> <td>0</td> </tr> <tr> <td colspan="2">TOTAL</td> <td>10</td> </tr> </table>		RELEASES (LBS.) (TRANSFERS (LBS.))			FUGITIVE AIR	STACK AIR	WATER	5	5	0	0	0	0	0	0	0	TOTAL		10	POTW	OFF-SITE	TOTAL			
RELEASES (LBS.) (TRANSFERS (LBS.))																											
FUGITIVE AIR	STACK AIR	WATER																									
5	5	0																									
0	0	0																									
0	0	0																									
TOTAL		10																									
			5	5	11255																						
06009001479 CAD009206128	HARCROS PIGMENTS INC. 94608PFZRP4650S	4650 SHELLMOUND ST EMERYVILLE, CA 94608	ALAMEDA	2816	WAYNE C. GROTH (510) 653-6151	0.697 MILES	SOUTHEAST	1479																			
		<table border="0"> <tr> <td colspan="2">RELEASES (LBS.) (TRANSFERS (LBS.))</td> <td></td> </tr> <tr> <td>FUGITIVE AIR</td> <td>STACK AIR</td> <td>WATER</td> </tr> <tr> <td>0</td> <td>0</td> <td>0</td> </tr> <tr> <td>0</td> <td>0</td> <td>0</td> </tr> <tr> <td>0</td> <td>0</td> <td>0</td> </tr> <tr> <td colspan="2">TOTAL</td> <td>0</td> </tr> </table>		RELEASES (LBS.) (TRANSFERS (LBS.))			FUGITIVE AIR	STACK AIR	WATER	0	0	0	0	0	0	0	0	0	TOTAL		0	POTW	OFF-SITE	TOTAL			
RELEASES (LBS.) (TRANSFERS (LBS.))																											
FUGITIVE AIR	STACK AIR	WATER																									
0	0	0																									
0	0	0																									
0	0	0																									
TOTAL		0																									
			0	0	250																						
			2	2	250																						
06009001497 CAD009146663	PQ CORP. 94710THPQC801GR	801 GRAYSON ST BERKELEY, CA 94710	ALAMEDA	2819	MARK D. IGNATOWICZ (510) 845-1048	0.796 MILES	NORTHEAST	1497																			
		<table border="0"> <tr> <td colspan="2">RELEASES (LBS.) (TRANSFERS (LBS.))</td> <td></td> </tr> <tr> <td>FUGITIVE AIR</td> <td>STACK AIR</td> <td>WATER</td> </tr> <tr> <td>5</td> <td>5</td> <td>0</td> </tr> <tr> <td>0</td> <td>0</td> <td>0</td> </tr> <tr> <td>0</td> <td>0</td> <td>0</td> </tr> <tr> <td colspan="2">TOTAL</td> <td>255</td> </tr> </table>		RELEASES (LBS.) (TRANSFERS (LBS.))			FUGITIVE AIR	STACK AIR	WATER	5	5	0	0	0	0	0	0	0	TOTAL		255	POTW	OFF-SITE	TOTAL			
RELEASES (LBS.) (TRANSFERS (LBS.))																											
FUGITIVE AIR	STACK AIR	WATER																									
5	5	0																									
0	0	0																									
0	0	0																									
TOTAL		255																									
			0	0	0																						
			2266	9	2275																						
06009001481 CAD0093934601	SHERWIN-WILLIAMS CO. 94608SHRW1450S	1450 SHERWIN ST EMERYVILLE, CA 94608	ALAMEDA	2851	SUE FREE (415) 420-7206	0.853 MILES	SOUTHEAST	1481																			
		<table border="0"> <tr> <td colspan="2">RELEASES (LBS.) (TRANSFERS (LBS.))</td> <td></td> </tr> <tr> <td>FUGITIVE AIR</td> <td>STACK AIR</td> <td>WATER</td> </tr> <tr> <td>432</td> <td>308</td> <td>0</td> </tr> <tr> <td>432</td> <td>192</td> <td>0</td> </tr> <tr> <td>0</td> <td>50</td> <td>2</td> </tr> <tr> <td>3</td> <td>317</td> <td>0</td> </tr> <tr> <td colspan="2">TOTAL</td> <td>320</td> </tr> </table>		RELEASES (LBS.) (TRANSFERS (LBS.))			FUGITIVE AIR	STACK AIR	WATER	432	308	0	432	192	0	0	50	2	3	317	0	TOTAL		320	POTW	OFF-SITE	TOTAL
RELEASES (LBS.) (TRANSFERS (LBS.))																											
FUGITIVE AIR	STACK AIR	WATER																									
432	308	0																									
432	192	0																									
0	50	2																									
3	317	0																									
TOTAL		320																									
			1269	327	1596																						
			1591	409	2000																						
			4	2565	2569																						
			76	20	96																						



ERIS ENVIRONMENTAL DATA REPORT  
 TOXIC RELEASE INVENTORY SYSTEM  
 TRI - PLOTTABLE SITES - PAGE 2

ERIS Report #111434A

Sep 13, 1996

ERIS ID EPA ID	FACILITY FACILITY ID	ADDRESS	COUNTY	SIC CODE	CONTACT PHONE	DISTANCE FROM SITE	DIRECTION FROM SITE	MAP ID
-------------------	-------------------------	---------	--------	----------	------------------	-----------------------	------------------------	--------

06009001494 CAD981396468	MACAULAY FOUNDRY INC. 94710MCLYF811CA	811 CARLETON ST BERKELEY, CA 94710	ALAMEDA	3321	DONALD A. PARRY (510) 845-2911	0.910 MILES	NORTHEAST	1494
-----------------------------	--	---------------------------------------	---------	------	-----------------------------------	-------------	-----------	------

CHEMICAL	RELEASES (LBS.) (TRANSFERS (LBS.))				POTW	OFF-SITE	TOTAL
	FUGITIVE AIR	STACK AIR	WATER	UNDER INJECTION			
CHROMIUM	0	0	0	0	0	164	164
NICKEL	0	0	0	0	0	2754	2754
COPPER	0	0	0	0	0	342	342
MANGANESE	0	0	0	0	0	1789	1789

06009001478 CAD009116229	ELECTRO-COATINGS INC. 94608LCTRC1421P	1421 PARK AVE EMERYVILLE, CA 94608	ALAMEDA	3471	GARY D. WILLIAMS (510) 849-4075	0.949 MILES	SOUTHEAST	1478
-----------------------------	--	---------------------------------------	---------	------	------------------------------------	-------------	-----------	------

CHEMICAL	RELEASES (LBS.) (TRANSFERS (LBS.))				POTW	OFF-SITE	TOTAL
	FUGITIVE AIR	STACK AIR	WATER	UNDER INJECTION			
NITRIC ACID	1	65	0	0	0	66	66
HYDROCHLORIC ACID	174	32	0	0	0	206	206

ERIS ENVIRONMENTAL DATA REPORT  
 EMERGENCY RESPONSE NOTIFICATION SYSTEM  
 ERNS - PLOTTABLE SITES - PAGE 1

ERIS Report #1114344

Sep 13, 1996

ERIS ID REPORT NUMBER SOURCE AGENCY	SPILL CITY, STATE, ZIP CODE SPILL COUNTY	DISCHARGER NAME ORGANIZATION ADDRESS	MEDIA AFFECTED			SPILL DATE WATER WAY AFFECTED	MAP ID
			LAND	WATER	AIR WATER FACILITY		
06002000776 286935 NATL. RESPONSE CTR	EMERYVILLE, CA 94608 ALAMEDA DISTANCE FROM SITE: 0.403 MILES DIRECTION FROM SITE: SOUTHEAST	PACIFIC GAS & ELECTRIC 4801 OAKPORT ST OAKLAND, CA 94601	N	Y	N N N N	04/13/1995 LAND > STORM SEWER	776
LOCATION: 59 AND DOLYE STREET DESCRIPTION: POLE MOUNTED TRANSFORMER / LID BLEW OF SPRAYING OIL MATERIAL SPILLED: OIL, MISC: TRANSFORMER QTY: 20 GAL LBS: 148 QTY IN WATER: 20 GAL ACTION TAKEN: CLEANUP UNDERWAY MISCELLANEOUS: OIL WAS NON PCB							
06002001277 294759 NATL. RESPONSE CTR	EMERYVILLE, CA 94608 ALAMEDA DISTANCE FROM SITE: 0.644 MILES DIRECTION FROM SITE: SOUTHEAST	CHIRON CORP 4560 HORTON ST EMERYVILLE, CA 94608	N	Y	N N N N	06/08/1995 STORM DRAIN	1277
LOCATION: 4560 HORTON ST DESCRIPTION: GENERATOR VENT//GENERATOR FUEL TANK WAS HEATED AND DIESEL INSIDE EXPANDED AND CAME OUT OF VENT MATERIAL SPILLED: OIL, FUEL: NO. 2 QTY: 25 GAL. LBS: 175 QTY IN WATER: 8 GAL ACTION TAKEN: LEAK SECURED//SORBANT PADS USED							
06002000205 277564 NATL. RESPONSE CTR	EMERYVILLE, CA 94608 ALAMEDA DISTANCE FROM SITE: 0.950 MILES DIRECTION FROM SITE: SOUTHEAST	ELECTRIC COATING 1421 PARK AVE EMERYVILLE, CA 94608	N	Y	N N N N	01/25/1995 STORM DRAIN>SAN	205
LOCATION: 1421 PARK AVE DESCRIPTION: SCRUBBERS / NITRIC ACID PIPELINE BURST MATERIAL SPILLED: NITRIC ACID (22% BY VOLUME) QTY: 100 GAL LBS: 1261 QTY IN WATER: 0 UNK ACTION TAKEN: SECURED SOURCE AND STORM DRAINS - FIRE DEPT/MISO PERSONNEL DISPATCHED TO SCENE MISCELLANEOUS: UNKNOWN AMOUNT OF PRODUCT ENTERED STORM DRAIN AND SF BAY WILL NOTIFY: WATER QUALITY CONTROL BOARD							
06002000469 281974 NATL. RESPONSE CTR	EMERYVILLE, CA 94608 ALAMEDA DISTANCE FROM SITE: 0.966 MILES DIRECTION FROM SITE: SOUTHWEST	NOT REPORTED NOT REPORTED	N	Y	N N N N	03/04/1995 SAN FRANCISCO BAY	469
LOCATION: 3310 POWELL ST SAN FRANCISCO BAY DESCRIPTION: UNKNOWN / UNKNOWN SHEEN; SMELLS LIKE DIESEL FUEL OIL AT FISHING PIER UNKNOWN SOURCE MATERIAL SPILLED: OIL: DIESEL QTY: 0 UNK LBS: 0 QTY IN WATER: 0 UNK ACTION TAKEN: SHEEN IS DISSIPATING//LOCAL FISHING CONSORTIUM SAYS THAT PARTY BOATS NOTICED SHEEN IN NEARLY AM UPON DEPARTURE FROM PIER MISCELLANEOUS: WILL NOTIFY: CA OES							
06002000687 285052 NATL. RESPONSE CTR	EMERYVILLE, CA 94608 ALAMEDA DISTANCE FROM SITE: 0.966 MILES DIRECTION FROM SITE: SOUTHWEST	NOT REPORTED NOT REPORTED	N	Y	N N N N	03/30/1995 SAN FRANCISCO BAY	687
LOCATION: EMERYVILLE MARINA 3310 POWELL ST DESCRIPTION: 30 FT WORKBOAT//MAUNA KEA//TAKING ON A WATER MATERIAL SPILLED: OIL: DIESEL QTY: 0 UNK LBS: 0 QTY IN WATER: 0 UNK ACTION TAKEN: PUMPING OUT VESSEL//USCG POLLUTION INVESTIGATORS EN ROUTE MISCELLANEOUS: SHEEN SIZE: UNKNOWN WILL NOTIFY: OES							

ERIS ENVIRONMENTAL DATA REPORT  
 EMERGENCY RESPONSE NOTIFICATION SYSTEM  
 ERNS - PLOTTABLE SITES - PAGE 2

Sep 13, 1996

ERIS Report #111434A

ERIS ID REPORT NUMBER SOURCE AGENCY	SPILL CITY, STATE, ZIP CODE SPILL COUNTY	DISCHARGER NAME ORGANIZATION ADDRESS	MEDIA AFFECTED			SPILL DATE WATER WAY AFFECTED	MAP ID
			LAND	AIR	WATER FACILITY		
06002000013 275081 NATL. RESPONSE CTR	EMERYVILLE, CA 94608 ALAMEDA DISTANCE FROM SITE: 0.968 MILES DIRECTION FROM SITE: SOUTHWEST	NOT REPORTED NOT REPORTED	N	Y	N	01/03/1995 SAN FRANCISCO BAY	13
LOCATION: 3310 POWELL ST DESCRIPTION: UNKNOWN / UNKNOWN SHEEN SIGHTING, SHEEN SIZE: UNKNOWN//RAINBOW MATERIAL SPILLED: OIL: DIESEL QTY: 1 GAL LBS: 7 QTY IN WATER: 1 GAL ACTION TAKEN: NONE MISCELLANEOUS: WILL NOTIFY:OES							
06002000174 277293 NATL. RESPONSE CTR	EMERYVILLE, CA 94608 ALAMEDA DISTANCE FROM SITE: 0.968 MILES DIRECTION FROM SITE: SOUTHWEST	NOT REPORTED NOT REPORTED	N	Y	N	01/23/1995 SAN FRANCISCO BAY	174

LOCATION: 3310 POWELL ST PARTY BOAT DOCK  
 DESCRIPTION: COMMERCIAL FISHING VESSEL//CF5445FL//SHEEN SURROUNDING VESSEL//SHEEN SIZE: 500 FT X 40 FT//RAINBOW INCOLOR  
 MATERIAL SPILLED: UNKNOWN OIL QTY: 0 UNK LBS: 0 QTY IN WATER: 0 UNK  
 ACTION TAKEN: NONE  
 MISCELLANEOUS: SHEEN MAY HAVE BEEN CAUSED BY RUNOFF FROM DOCK AND DECK OF VESSEL WILL NOTIFY: OES

ERIS ENVIRONMENTAL DATA REPORT  
 FACILITY INDEX SYSTEM  
 FINDS - PLOTTABLE SITES - PAGE 1

Sep 13, 1996

ERIS Report #111434A

ERIS ID EPA ID	FACILITY	FACILITY ADDRESS	SIC CODE(S)	DISTANCE FROM SITE	DIRECTION FROM SITE
06003023878 CAD981641400	LERER BROS <u>TRACKING PROGRAM</u> RCRIS	6340 CHRISTIE AVE EMERYVILLE, CA 94608 <u>LAST UPDATE</u> 09/23/93	5531	0.020 MILES	SOUTHEAST
06003034909 CAD982049157	CHIRON CORP <u>TRACKING PROGRAM</u> RCRIS	6455 CHRISTIE AVE EMERYVILLE, CA 94608-1010 <u>LAST UPDATE</u> 09/23/93	NOT REPORTED	0.024 MILES	NORTHWEST
06003000754 CAD003988383	M & N TRUCK LINE <u>TRACKING PROGRAM</u> RCRIS	6245 CHRISTIE AVE OAKLAND, CA 94608-1907 <u>LAST UPDATE</u> 09/22/93	4214	0.071 MILES	SOUTHEAST
06003002113 CAD009133489	BARBARY COAST STEEL CORP <u>TRACKING PROGRAM</u> RCRIS	4300 EASTSHORE HWY EMERYVILLE, CA 94608-2411 <u>LAST UPDATE</u> 08/03/95 09/16/93	3312 3499 1791	0.166 MILES	SOUTHWEST
06003038074 CAD982340929	BARBARY COAST STEEL CORPORATION <u>TRACKING PROGRAM</u> RCRIS TRIS	4300 EASTSHORE HWY EMERYVILLE, CA 94608-2411 <u>LAST UPDATE</u> 09/23/93 11/29/95	3312	0.166 MILES	SOUTHWEST
06003039536 CAD982359267	PIE NATIONWIDE TRUCK FAC <u>TRACKING PROGRAM</u> RCRIS CERCLIS	5500 EASTSHORE HWY EMERYVILLE, CA 94608-2429 <u>LAST UPDATE</u> 08/03/95 07/27/95	NOT REPORTED	0.183 MILES	NORTHWEST
06003061654 CA000882902	CHRISTIE AVENUE GROUP INC <u>TRACKING PROGRAM</u> RCRIS	6001 CHRISTIE AVE EMERYVILLE, CA 94608-1903 <u>LAST UPDATE</u> 08/03/95	NOT REPORTED	0.190 MILES	SOUTHEAST
06003010885 CAD980818314	BENEFICIAL BIOSYSTEMS <u>TRACKING PROGRAM</u> NCDB NCDB NCDB	1603 63RD ST EMERYVILLE, CA 94608-2034 <u>LAST UPDATE</u> 10/31/94 10/31/94 10/31/94	NOT REPORTED	0.205 MILES	NORTHEAST
06003011458 CAD980888689	PPG IND INC LOC #1855 & 2156 <u>TRACKING PROGRAM</u> RCRIS	1601 63RD ST EMERYVILLE, CA 94608-2034 <u>LAST UPDATE</u> 08/03/95	NOT REPORTED	0.206 MILES	NORTHEAST
06003004278 CAD041840729	PETERSON MFG CO INC <u>TRACKING PROGRAM</u> CIGIS	1600 63RD ST OAKLAND, CA 94608-2033 <u>LAST UPDATE</u> 09/16/93	NOT REPORTED	0.207 MILES	NORTHEAST

ERIS ENVIRONMENTAL DATA REPORT  
 FACILITY INDEX SYSTEM  
 FINDS - PLOTTABLE SITES - PAGE 2

Sep 13, 1996

ERIS Report #111434A

ERIS ID EPA ID	FACILITY	FACILITY ADDRESS	SIC CODE(S)	DISTANCE FROM SITE	DIRECTION FROM SITE
06003005734 CAD057503823	PORTER COATINGS <u>TRACKING PROGRAM</u> RCRIS SSTS CICIS	5900 CHRISTIE AVE EMERYVILLE, CA 94608-1926  LAST UPDATE 08/03/95 NOT REPORTED 09/16/93	2851 5198	0.234 MILES	SOUTHEAST

ERIS ENVIRONMENTAL DATA REPORT  
CALIFORNIA CALSITES  
HWS - PLOTTABLE SITES - PAGE 1

ERIS Report #111434A

Sep 13, 199

ERIS ID FACILITY ID	FACILITY	ADDRESS	CALSITE STATUS GROUNDWATER STATUS	CALSITE STATUS DATE	MAP I
06040000688 01420002	MAND N TRUCKLINE DISTANCE FROM SITE: 0.071 MILES DIRECTION FROM SITE: SOUTHEAST	6245 CHRISTIE AVE EMERYVILLE, CA 94608-1907 COUNTY: ALAMEDA	NO FURTHER ACTION FOR DTSC NOT REPORTED	03/12/80	688
06040000128 01250001	BRASS BEDS OF SAN FRANCISCO DISTANCE FROM SITE: 0.122 MILES DIRECTION FROM SITE: NORTHEAST	6290 OVERLAND AVE EMERYVILLE, CA 94608-2011 COUNTY: ALAMEDA	NO FURTHER ACTION FOR DTSC NOT REPORTED	11/05/80	128
06040000103 01200020	TRANSO/LACOSTE SITE DISTANCE FROM SITE: 0.136 MILES DIRECTION FROM SITE: NORTHEAST	1600 64TH ST EMERYVILLE, CA 94608-1004 COUNTY: ALAMEDA	NO FURTHER ACTION FOR DTSC NOT REPORTED	02/21/95	103
06040026643 01440005	BARBARY COAST STEEL DISTANCE FROM SITE: 0.166 MILES DIRECTION FROM SITE: SOUTHWEST	4300 EASTSHORE HWY EMERYVILLE, CA 94608-2411 COUNTY: ALAMEDA	ANNUAL WORKPLAN - ACTIVE SITE NOT REPORTED	12/01/91	654
06040026740 01330040	SHELLMOUND STREET DISTANCE FROM SITE: 0.166 MILES DIRECTION FROM SITE: SOUTHWEST	4300 EASTSHORE HWY EMERYVILLE, CA 94608-2411 COUNTY: ALAMEDA	VOLUNTARY CLEANUP PROGRAM NOT REPORTED	04/15/94	674
06040026777 01330043	EBMUD DISTANCE FROM SITE: 0.166 MILES DIRECTION FROM SITE: SOUTHWEST	4300 EASTSHORE HWY EMERYVILLE, CA 94608-2411 COUNTY: ALAMEDA	VOLUNTARY CLEANUP PROGRAM NOT REPORTED	01/01/94	677
06040000808 01470001	POWELL STREET PLAZA DISTANCE FROM SITE: 0.183 MILES DIRECTION FROM SITE: NORTHWEST	5500 EASTSHORE HWY EMERYVILLE, CA 94608-2429 COUNTY: ALAMEDA	PROPERTY/SITE REFERRED TO ANOTHER AGENCY NOT REPORTED	05/10/94	808
06040000946 01510019	EAST COAST SPECIALITIES DISTANCE FROM SITE: 0.206 MILES DIRECTION FROM SITE: NORTHEAST	1601 63RD ST EMERYVILLE, CA 94608-2034 COUNTY: ALAMEDA	NO FURTHER ACTION FOR DTSC NOT REPORTED	10/02/80	946
06040000467 01350013	SELECTIVE AUTOMATION INC DISTANCE FROM SITE: 0.222 MILES DIRECTION FROM SITE: NORTHEAST	1455 64TH ST EMERYVILLE, CA 94608-1001 COUNTY: ALAMEDA	NO FURTHER ACTION FOR DTSC NOT REPORTED	06/13/80	467
06040000172 01280005	MARKETPLACE DISTANCE FROM SITE: 0.244 MILES DIRECTION FROM SITE: SOUTHEAST	CHRISTIE AVE AT SHELLMOUND ST EMERYVILLE, CA 94608 COUNTY: ALAMEDA	NO FURTHER ACTION FOR DTSC NOT REPORTED	04/02/81	172
06040000924 01500101	ITT GRINNELL PROPERTY DISTANCE FROM SITE: 0.251 MILES DIRECTION FROM SITE: NORTHEAST	6121 HOLLIS ST EMERYVILLE, CA 94608-2021 COUNTY: ALAMEDA	PROPERTY/SITE REFERRED TO ANOTHER AGENCY NOT REPORTED	01/25/96	924
06040000601 01360048	SCIENTIFIC MANUFACTURING INDUSTRIES DISTANCE FROM SITE: 0.255 MILES DIRECTION FROM SITE: NORTHEAST	1399 64TH ST EMERYVILLE, CA 94608-1106 COUNTY: ALAMEDA	NO FURTHER ACTION FOR DTSC NOT REPORTED	11/05/80	601
06040000104 01220001	SYBRON / KERR DISTANCE FROM SITE: 0.268 MILES DIRECTION FROM SITE: SOUTHEAST	5770 SHELLMOUND ST EMERYVILLE, CA 94608-2444 COUNTY: ALAMEDA	NO FURTHER ACTION FOR DTSC NOT REPORTED	04/28/80	104
06040000831 01500008	AMERICAN MANUFACTURING COMPANY DISTANCE FROM SITE: 0.269 MILES DIRECTION FROM SITE: SOUTHEAST	5854 HOLLIS ST EMERYVILLE, CA 94608-2016 COUNTY: ALAMEDA	NO FURTHER ACTION FOR DTSC NOT REPORTED	05/13/80	831

ERIS ENVIRONMENTAL DATA REPORT  
 CALIFORNIA CALSITES  
 HWS - PLOTTABLE SITES - PAGE 2

ERIS Report #111434A

Sep 13, 199

ERIS ID FACILITY ID	FACILITY	ADDRESS	CALSITE STATUS GROUNDWATER STATUS	CALSITE STATUS DATE	MAP #
0604000089 01200005	VACU-DRY COMPANY DISTANCE FROM SITE: 0.282 MILES DIRECTION FROM SITE: SOUTHEAST	5801 CHRISTIE AVE EMERYVILLE, CA 94608-1931 COUNTY: ALAMEDA	NO FURTHER ACTION FOR DTSC NOT REPORTED	05/21/80	89
06040000568 01360013	FISHER BERKELEY CORPORATION DISTANCE FROM SITE: 0.283 MILES DIRECTION FROM SITE: SOUTHEAST	5800 CHRISTIE AVE EMERYVILLE, CA 94608-1911 COUNTY: ALAMEDA	NO FURTHER ACTION FOR DTSC NOT REPORTED	05/27/80	568
06040000609 013600057	WESTINGHOUSE ELECTRIC CO - EMERYVILLE DISTANCE FROM SITE: 0.290 MILES DIRECTION FROM SITE: SOUTHEAST	5899 PELADEAU ST EMERYVILLE, CA 94608-2027 COUNTY: ALAMEDA	PROPERTY/SITE REFERRED TO RWQCB NOT REPORTED	11/14/94	609
06040000850 01500027	CALIFORNIA INDUSTRIAL RUBBER COMPANY DISTANCE FROM SITE: 0.312 MILES DIRECTION FROM SITE: NORTHEAST	6450 HOLLIS ST EMERYVILLE, CA 94608-1028 COUNTY: ALAMEDA	NO FURTHER ACTION FOR DTSC NOT REPORTED	11/05/80	850
06040000466 01350012	RIX INDUSTRIES DISTANCE FROM SITE: 0.316 MILES DIRECTION FROM SITE: NORTHEAST	6460 HOLLIS ST EMERYVILLE, CA 94608-1035 COUNTY: ALAMEDA	NO FURTHER ACTION FOR DTSC NOT REPORTED	04/18/80	466
06040000131 01260001	FIBERBOARD DISTANCE FROM SITE: 0.339 MILES DIRECTION FROM SITE: SOUTHEAST	1550 POWELL ST EMERYVILLE, CA 94608-2004 COUNTY: ALAMEDA	NO FURTHER ACTION FOR DTSC NOT REPORTED	05/01/80	131
06040000469 01350015	DUTRO COMPANY DISTANCE FROM SITE: 0.340 MILES DIRECTION FROM SITE: NORTHEAST	1333 62ND ST EMERYVILLE, CA 94608-2119 COUNTY: ALAMEDA	NO FURTHER ACTION FOR DTSC NOT REPORTED	05/27/80	469
06040000247 01290002	CHEVRON ASPHALT PLANT & TERMINAL DISTANCE FROM SITE: 0.349 MILES DIRECTION FROM SITE: SOUTHEAST	1520 POWELL ST EMERYVILLE, CA 94608-2004 COUNTY: ALAMEDA	REMOVAL ACTION REQUIRED-USED FOR NON-AWP SITES NOT REPORTED	03/25/95	247
06040000365 01340018	MONARCH TOOL AND ENGINEERING INC DISTANCE FROM SITE: 0.355 MILES DIRECTION FROM SITE: NORTHEAST	1483 67TH ST EMERYVILLE, CA 94608-1015 COUNTY: ALAMEDA	NO FURTHER ACTION FOR DTSC NOT REPORTED	04/25/80	365
06040000140 01260017	CLEARPRINT PAPER CO INC DISTANCE FROM SITE: 0.356 MILES DIRECTION FROM SITE: NORTHEAST	1482 67TH ST EMERYVILLE, CA 94608-1016 COUNTY: ALAMEDA	NO FURTHER ACTION FOR DTSC NOT REPORTED	09/19/80	140
06040000366 01340019	METALCO CO DISTANCE FROM SITE: 0.360 MILES DIRECTION FROM SITE: NORTHEAST	1475 67TH ST EMERYVILLE, CA 94608-1015 COUNTY: ALAMEDA	NO FURTHER ACTION FOR DTSC NOT REPORTED	06/17/80	366
06040000166 01270025	MIKE ROBERTS COLOR PRODUCTIONS (MRCP) DISTANCE FROM SITE: 0.365 MILES DIRECTION FROM SITE: NORTHWEST	6707 BAY ST EMERYVILLE, CA 94608-1023 COUNTY: ALAMEDA	NO FURTHER ACTION FOR DTSC NOT REPORTED	03/13/95	166
06040001071 01730002	ESSELETTE PENDAFLEX DYMO DIVISION DISTANCE FROM SITE: 0.366 MILES DIRECTION FROM SITE: NORTHWEST	6701 BAY ST EMERYVILLE, CA 94608-1023 COUNTY: ALAMEDA	NO FURTHER ACTION FOR DTSC NOT REPORTED	04/15/80	107
06040000744 01420071	ALABAMA METAL INDUSTRIES DISTANCE FROM SITE: 0.382 MILES DIRECTION FROM SITE: SOUTHEAST	1355 59TH ST OAKLAND, CA 94608-2115 COUNTY: ALAMEDA	NO FURTHER ACTION FOR DTSC NOT REPORTED	08/22/80	744

ERIS ENVIRONMENTAL DATA REPORT  
 CALIFORNIA CALSITES  
 HWS - PLOTTABLE SITES - PAGE 3

ERIS Report #111434A

Sep 13, 199

ERIS ID FACILITY ID	FACILITY	ADDRESS	CALSITE STATUS GROUNDWATER STATUS	CALSITE STATUS DATE	MAP 1
0604000006 01100001	FALCON EXPLORATIONS COMPANY DISTANCE FROM SITE: 0.387 MILES DIRECTION FROM SITE: SOUTHWEST	1900 POWELL ST EMERYVILLE, CA 94608-1811 COUNTY: ALAMEDA	NO FURTHER ACTION FOR DTSC NOT REPORTED	10/20/80	6
06040000523 01350076	ACUTHERM INC DISTANCE FROM SITE: 0.387 MILES DIRECTION FROM SITE: SOUTHWEST	1900 POWELL ST EMERYVILLE, CA 94608-1811 COUNTY: ALAMEDA	NOT REPORTED	11/05/80	523
06040001090 01730024	CALIFORNIA PHOTO SERVICE DISTANCE FROM SITE: 0.395 MILES DIRECTION FROM SITE: SOUTHEAST	5440 HOLLIS ST EMERYVILLE, CA 94608-2508 COUNTY: ALAMEDA	NO FURTHER ACTION FOR DTSC NOT REPORTED	11/05/80	1090
06040000335 01330015	RELIANCE SHEET & STRIP COMPANY DISTANCE FROM SITE: 0.423 MILES DIRECTION FROM SITE: NORTHEAST	722 FOLGER AVE BERKELEY, CA 94710-2810 COUNTY: ALAMEDA	NO FURTHER ACTION FOR DTSC NOT REPORTED	08/05/80	335
06040000301 01320006	CURTIS PACIFIC DISTANCE FROM SITE: 0.447 MILES DIRECTION FROM SITE: SOUTHEAST	1345 POWELL ST EMERYVILLE, CA 94608-2523 COUNTY: ALAMEDA	NO FURTHER ACTION FOR DTSC NOT REPORTED	05/13/80	301
06040000449 01340107	INDUSTRIAL HARD CHROME DISTANCE FROM SITE: 0.466 MILES DIRECTION FROM SITE: SOUTHEAST	5701-5705 HOLLIS ST EMERYVILLE, CA 94608-2513 COUNTY: ALAMEDA	PRELIMINARY ENDANGERMENT ASSESSMENT REQ - LOW NOT REPORTED	10/06/87	449
06040000555 01350109	EDWARD KOEHN COMPANY INC DISTANCE FROM SITE: 0.491 MILES DIRECTION FROM SITE: NORTHEAST	820 FOLGER AVE BERKELEY, CA 94710-2817 COUNTY: ALAMEDA	NO FURTHER ACTION FOR DTSC NOT REPORTED	08/01/80	555
06040001074 01730006	BROWN & CALDWELL DISTANCE FROM SITE: 0.508 MILES DIRECTION FROM SITE: SOUTHEAST	1255 POWELL ST EMERYVILLE, CA 94608-2604 COUNTY: ALAMEDA	NO FURTHER ACTION FOR DTSC NOT REPORTED	12/01/80	1074
06040000468 01350014	MARTIN, GEORGE M DISTANCE FROM SITE: 0.543 MILES DIRECTION FROM SITE: NORTHEAST	1250 67TH ST EMERYVILLE, CA 94608-1121 COUNTY: ALAMEDA	PRELIMINARY ENDANGERMENT ASSESSMENT REQ - LOW NOT REPORTED	06/01/88	468
06040000332 01330011	EAST BAY STEEL PRODUCTS DISTANCE FROM SITE: 0.564 MILES DIRECTION FROM SITE: NORTHEAST	900 MURRAY ST BERKELEY, CA 94710-2815 COUNTY: ALAMEDA	NO FURTHER ACTION FOR DTSC NOT REPORTED	08/25/80	332
06040000942 01510015	KARMICHAEL INDUSTRIES DISTANCE FROM SITE: 0.584 MILES DIRECTION FROM SITE: SOUTHEAST	5540 DOYLE ST EMERYVILLE, CA 94608-2502 COUNTY: ALAMEDA	NO FURTHER ACTION FOR DTSC NOT REPORTED	10/20/80	942
06040000775 01420103	AIRWAY TRUCKING DISTANCE FROM SITE: 0.585 MILES DIRECTION FROM SITE: NORTHEAST	840 POTTER ST BERKELEY, CA 94710-2741 COUNTY: ALAMEDA	NO FURTHER ACTION FOR DTSC NOT REPORTED	10/21/80	775
06040001158 01730098	PROVENZANO AND ASSOCIATES DISTANCE FROM SITE: 0.586 MILES DIRECTION FROM SITE: SOUTHEAST	1303 STANFORD AVE EMERYVILLE, CA 94608-2525 COUNTY: ALAMEDA	PRELIMINARY ENDANGERMENT ASSESSMENT REQ - LOW NOT REPORTED	10/06/87	1158
06040000446 01340104	UTILITY PRODUCTS INC DISTANCE FROM SITE: 0.593 MILES DIRECTION FROM SITE: SOUTHEAST	1212 POWELL ST EMERYVILLE, CA 94608-2618 COUNTY: ALAMEDA	NO FURTHER ACTION FOR DTSC NOT REPORTED	10/24/80	446



ERIS ENVIRONMENTAL DATA REPORT  
CALIFORNIA CALSITES  
HWS - PLOTTABLE SITES - PAGE 4

ERIS Report #111434A

Sep 13, 1991

ERIS ID FACILITY ID	FACILITY	ADDRESS	CALSITE STATUS GROUNDWATER STATUS	CALSITE STATUS DATE	MAP II
06040000142 01270001	RICHMOND INDEPENDENT (GAZZET PRESS, INC) DISTANCE FROM SITE: 0.615 MILES DIRECTION FROM SITE: NORTHEAST	846 ANTHONY ST BERKELEY, CA 94710-2713 COUNTY: ALAMEDA	NO FURTHER ACTION FOR DTSC NOT REPORTED	09/30/80	142
06040000303 01320008	H B CHAPMAN COMPANY DISTANCE FROM SITE: 0.623 MILES DIRECTION FROM SITE: SOUTHEAST	1400 53RD ST EMERYVILLE, CA 94608-2919 COUNTY: ALAMEDA	NO FURTHER ACTION FOR DTSC NOT REPORTED	04/08/80	303
06040000453 01340111	MYERS DRUM - OAKLAND DISTANCE FROM SITE: 0.634 MILES DIRECTION FROM SITE: NORTHEAST	6549 SAN PABLO AVE OAKLAND, CA 94608-1235 COUNTY: ALAMEDA	ANNUAL WORKPLAN - ACTIVE SITE NOT REPORTED	01/01/90	453
06040000102 01200019	WAREHAM PROPERTIES DISTANCE FROM SITE: 0.645 MILES DIRECTION FROM SITE: NORTHWEST	700 HEINZ AVE BERKELEY, CA 94710-2721 COUNTY: ALAMEDA	CERTIFIED / OPERATION & MAINTENANCE NOT REPORTED	02/28/88	102
06040000282 01300031	DURA BELTING DISTANCE FROM SITE: 0.648 MILES DIRECTION FROM SITE: NORTHWEST	715 HEINZ AVE BERKELEY, CA 94710-2732 COUNTY: ALAMEDA	NO FURTHER ACTION FOR DTSC NOT REPORTED	08/01/80	282
06040000136 01260011	CONTAINER CORPORATION OF AMERICA DISTANCE FROM SITE: 0.649 MILES DIRECTION FROM SITE: SOUTHEAST	4549 HORTON ST EMERYVILLE, CA 94608-2915 COUNTY: ALAMEDA	NO FURTHER ACTION FOR DTSC NOT REPORTED	08/19/80	136
06040000230 01280069	BERKELEY INDUSTRIAL COURT DISTANCE FROM SITE: 0.652 MILES DIRECTION FROM SITE: NORTHWEST	729 HEINZ AVE BERKELEY, CA 94710-2726 COUNTY: ALAMEDA	PROPERTY/SITE REFERRED TO ANOTHER AGENCY NOT REPORTED	05/22/86	230
06040000288 01300038	AMERIPAK PLASTICS DISTANCE FROM SITE: 0.667 MILES DIRECTION FROM SITE: NORTHEAST	780 HEINZ AVE BERKELEY, CA 94710-2737 COUNTY: ALAMEDA	NO FURTHER ACTION FOR DTSC NOT REPORTED	10/20/80	288
06040000265 01300002	JOSON PRODUCTS COMPANY DISTANCE FROM SITE: 0.688 MILES DIRECTION FROM SITE: SOUTHEAST	1260 53RD ST EMERYVILLE, CA 94608-2923 COUNTY: ALAMEDA	NO FURTHER ACTION FOR DTSC NOT REPORTED	03/27/80	265
06040000173 01280006	PFIZER DISTANCE FROM SITE: 0.700 MILES DIRECTION FROM SITE: SOUTHEAST	4650 SHELLMOUND ST EMERYVILLE, CA 94608-2449 COUNTY: ALAMEDA	PROPERTY/SITE REFERRED TO RWQCB NOT REPORTED	06/08/94	173
06040000864 01500041	BEST FIRE EQUIPMENT DISTANCE FROM SITE: 0.704 MILES DIRECTION FROM SITE: NORTHEAST	3101 SAN PABLO AVE BERKELEY, CA 94702-2429 COUNTY: ALAMEDA	NO FURTHER ACTION FOR DTSC NOT REPORTED	08/01/80	864
06040000788 01420118	I & B ENTERPRISES DISTANCE FROM SITE: 0.720 MILES DIRECTION FROM SITE: NORTHEAST	890 HEINZ AVE BERKELEY, CA 94710-2737 COUNTY: ALAMEDA	NO FURTHER ACTION FOR DTSC NOT REPORTED	08/01/80	788
06040000452 01340110	MYERS DRUM - EMERYVILLE DISTANCE FROM SITE: 0.731 MILES DIRECTION FROM SITE: SOUTHEAST	4500 SHELLMOUND ST EMERYVILLE, CA 94608-2406 COUNTY: ALAMEDA	ANNUAL WORKPLAN - ACTIVE SITE NOT REPORTED	01/01/90	452
06040000878 01500055	J R WATSON ASSOCIATES DISTANCE FROM SITE: 0.736 MILES DIRECTION FROM SITE: SOUTHEAST	1133 55TH ST OAKLAND, CA 94608-2632 COUNTY: ALAMEDA	NO FURTHER ACTION FOR DTSC NOT REPORTED	01/07/81	878

ERIS ENVIRONMENTAL DATA REPORT  
 CALIFORNIA CALSITES  
 HWS - PLOTTABLE SITES - PAGE 5

ERIS Report #111434A

Sep 13, 1991

ERIS ID FACILITY ID	FACILITY	ADDRESS	CALSITE STATUS GROUNDWATER STATUS	CALSITE STATUS DATE	MAP II MAP ID
06040000777 01420106	MACY MOVERS DISTANCE FROM SITE: 0.764 MILES DIRECTION FROM SITE: NORTHEAST	2865 7TH ST BERKELEY, CA 94710-2704 COUNTY: ALAMEDA	NO FURTHER ACTION FOR DTSC NOT REPORTED	08/01/80	777
06040000220 01280058	FORD MOTOR COMPANY DISTANCE FROM SITE: 0.779 MILES DIRECTION FROM SITE: NORTHWEST	742 GRAYSON ST BERKELEY, CA 94710-2616 COUNTY: ALAMEDA	NO FURTHER ACTION FOR DTSC NOT REPORTED	10/10/80	220
06040000595 01360042	AIRCO TEMESCAL DISTANCE FROM SITE: 0.780 MILES DIRECTION FROM SITE: NORTHEAST	2850 7TH ST BERKELEY, CA 94710-2703 COUNTY: ALAMEDA	NO FURTHER ACTION FOR DTSC NOT REPORTED	07/31/80	595
06040000995 01720033	GENERAL CLEANERS DISTANCE FROM SITE: 0.789 MILES DIRECTION FROM SITE: SOUTHEAST	5426-28 SAN PABLO AVENUE OAKLAND, CA 94612 COUNTY: ALAMEDA	NO FURTHER ACTION FOR DTSC NOT REPORTED	12/05/80	995
06040000820 01490011	PACIFIC GAS & ELECTRIC CO. EMERYVILLE DISTANCE FROM SITE: 0.798 MILES DIRECTION FROM SITE: SOUTHEAST	4525 HOLLIS ST EMERYVILLE, CA 94608-2911 COUNTY: ALAMEDA	CERTIFIED NOT REPORTED	06/30/89	820
06040000281 01300030	HAULTAIN-CHAMPION COMPANY INC DISTANCE FROM SITE: 0.804 MILES DIRECTION FROM SITE: SOUTHEAST	4512 HOLLIS ST EMERYVILLE, CA 94608-2912 COUNTY: ALAMEDA	NO FURTHER ACTION FOR DTSC NOT REPORTED	08/25/80	281
06040000676 01390016	DICHROMATE INC DISTANCE FROM SITE: 0.834 MILES DIRECTION FROM SITE: SOUTHEAST	1420 45TH ST OAKLAND, CA 94608-2906 COUNTY: ALAMEDA	NO FURTHER ACTION FOR DTSC NOT REPORTED	10/20/80	676
06040001110 01730048	UNILAB RESEARCH DISTANCE FROM SITE: 0.835 MILES DIRECTION FROM SITE: NORTHEAST	2800 7TH ST BERKELEY, CA 94710-2703 COUNTY: ALAMEDA	NO FURTHER ACTION FOR DTSC NOT REPORTED	08/06/80	111
06040000762 01420089	CALIFORNIA UNITED TRUCKING DISTANCE FROM SITE: 0.838 MILES DIRECTION FROM SITE: NORTHEAST	902 GRAYSON ST BERKELEY, CA 94710-2618 COUNTY: ALAMEDA	NO FURTHER ACTION FOR DTSC NOT REPORTED	11/05/80	762
06040000395 01340051	TIENSON ENGRAVING COMPANY DISTANCE FROM SITE: 0.850 MILES DIRECTION FROM SITE: NORTHEAST	2816 8TH ST BERKELEY, CA 94710-2707 COUNTY: ALAMEDA	NO FURTHER ACTION FOR DTSC NOT REPORTED	08/06/80	395
06040000302 01320007	AMERICAN RESIN DISTANCE FROM SITE: 0.851 MILES DIRECTION FROM SITE: SOUTHEAST	1290 45TH ST EMERYVILLE, CA 94608-2907 COUNTY: ALAMEDA	NO FURTHER ACTION FOR DTSC NOT REPORTED	05/13/80	302
06040000470 01350016	ACCURATE MANUFACTURING DISTANCE FROM SITE: 0.885 MILES DIRECTION FROM SITE: SOUTHEAST	4770 SAN PABLO AVE EMERYVILLE, CA 94608-3034 COUNTY: ALAMEDA	NO FURTHER ACTION FOR DTSC NOT REPORTED	04/05/80	470
06040001148 01730087	EMERALD PACKAGING DISTANCE FROM SITE: 0.910 MILES DIRECTION FROM SITE: NORTHEAST	2821 10TH ST BERKELEY, CA 94710-2710 COUNTY: ALAMEDA	NO FURTHER ACTION FOR DTSC NOT REPORTED	08/01/80	114
06040000391 01340047	PROEN PRODUCTS DISTANCE FROM SITE: 0.914 MILES DIRECTION FROM SITE: NORTHEAST	2777 9TH ST BERKELEY, CA 94710-2632 COUNTY: ALAMEDA	NO FURTHER ACTION FOR DTSC NOT REPORTED	08/05/80	391

ERIS ENVIRONMENTAL DATA REPORT  
 CALIFORNIA CALSITES  
 HWS - PLOTTABLE SITES - PAGE 6

ERIS Report # 111434A

Sep 13, 199

ERIS ID FACILITY ID	FACILITY	ADDRESS	CALSITE STATUS GROUNDWATER STATUS	CALSITE STATUS DATE	MAP I
06040000386 01340041	RHEODYNE INC DISTANCE FROM SITE: 0.922 MILES DIRECTION FROM SITE: NORTHEAST	2809 10TH ST BERKELEY, CA 94710-2710 COUNTY: ALAMEDA	NO FURTHER ACTION FOR DTSC NOT REPORTED	08/05/80	386
06040000088 01200004	TRADER VIC'S FOOD PRODUCTS DISTANCE FROM SITE: 0.927 MILES DIRECTION FROM SITE: SOUTHEAST	1545 PARK AVE EMERYVILLE, CA 94608-3521 COUNTY: ALAMEDA	NO FURTHER ACTION FOR DTSC NOT REPORTED	04/15/80	88
06040000143 01270002	SIEBERT KELLY GRAPHICS DISTANCE FROM SITE: 0.936 MILES DIRECTION FROM SITE: SOUTHEAST	1490 PARK AVE EMERYVILLE, CA 94608-3535 COUNTY: ALAMEDA	NO FURTHER ACTION FOR DTSC NOT REPORTED	05/20/80	143
06040000356 01340001	ELECTRO-COATING INC - PLANT 21 DISTANCE FROM SITE: 0.943 MILES DIRECTION FROM SITE: NORTHEAST	893 CARLETON ST BERKELEY, CA 94710-2609 COUNTY: ALAMEDA	PROPERTY/SITE REFERRED TO ANOTHER AGENCY NOT REPORTED	10/21/87	356
06040000214 01280052	BARR CHEMICAL PRODUCTS INC DISTANCE FROM SITE: 0.944 MILES DIRECTION FROM SITE: NORTHEAST	2748 9TH ST BERKELEY, CA 94710-2633 COUNTY: ALAMEDA	NO FURTHER ACTION FOR DTSC NOT REPORTED	07/31/80	214
06040000085 01200001	MOREHOUSE FOODS INC DISTANCE FROM SITE: 0.945 MILES DIRECTION FROM SITE: SOUTHEAST	4221 HOLLIS ST EMERYVILLE, CA 94608-3507 COUNTY: ALAMEDA	NO FURTHER ACTION FOR DTSC NOT REPORTED	04/07/80	85
06040000210 01280047	COLGATE-PALMOLIVE DISTANCE FROM SITE: 0.947 MILES DIRECTION FROM SITE: NORTHEAST	2700 7TH ST BERKELEY, CA 94710-2602 COUNTY: ALAMEDA	CERTIFIED NOT REPORTED	01/01/85	210
06040000358 01340003	ELECTRO-COATINGS DISTANCE FROM SITE: 0.950 MILES DIRECTION FROM SITE: SOUTHEAST	1421 PARK AVE EMERYVILLE, CA 94608-3519 COUNTY: ALAMEDA	PROPERTY/SITE REFERRED TO ANOTHER AGENCY NOT REPORTED	12/12/94	358
06040000112 01240019	DEAN SANTNER WOODWORKING DISTANCE FROM SITE: 0.952 MILES DIRECTION FROM SITE: SOUTHEAST	4210 HOLDEN ST EMERYVILLE, CA 94608-3504 COUNTY: ALAMEDA	NO FURTHER ACTION FOR DTSC NOT REPORTED	05/10/80	112
06040000448 01340106	CHROMEX DISTANCE FROM SITE: 0.956 MILES DIRECTION FROM SITE: SOUTHEAST	1400 PARK AVE EMERYVILLE, CA 94608-3520 COUNTY: ALAMEDA	PROPERTY/SITE REFERRED TO RCRA NOT REPORTED	07/29/94	448
06040000830 01500007	HOWARD E PITZER COMPANY DISTANCE FROM SITE: 0.965 MILES DIRECTION FROM SITE: SOUTHEAST	1368 PARK AVE EMERYVILLE, CA 94608-3537 COUNTY: ALAMEDA	NO FURTHER ACTION FOR DTSC NOT REPORTED	03/27/80	830

ERIS ENVIRONMENTAL DATA REPORT  
 CALIFORNIA UNDERGROUND STORAGE TANKS  
 RST - PLOTTABLE SITES - PAGE 1

ERIS Report #11434A

Sep 13, 1996

ERIS ID	FACILITY	BUSINESS DESCRIPTION	ADDRESS	MANAGER TELEPHONE	MAP I
06010031070	KING-KNIGHT COMPANY DISTANCE FROM SITE: 0.098 MILES DIRECTION FROM SITE: SOUTHEAST	EMERGENCY GENERATOR	6202 CHRISTIE AVE EMERYVILLE, CA 94608-1908 COUNTY: ALAMEDA	(415) 658-9400	107C
	<u>OWNER TANK ID</u> ONE TWO	<u>SUBSTANCE</u> NOT REPORTED OIL	<u>STATUS</u> REMOVED REMOVED	<u>TANK MATERIAL</u> BARE STEEL BARE STEEL	
	<u>CAPACITY</u> 1000 G 500 G				
06010000833	A & J TRUCKING CO. INC. DISTANCE FROM SITE: 0.118 MILES DIRECTION FROM SITE: SOUTHEAST	TRUCKING	8150 CHRISTIE AVE EMERYVILLE, CA 94608-1906 COUNTY: ALAMEDA	A.M. SEPULVEDA ( )	833
	<u>OWNER TANK ID</u> 1	<u>SUBSTANCE</u> NOT REPORTED	<u>STATUS</u> REMOVED	<u>TANK MATERIAL</u> BARE STEEL	
	<u>CAPACITY</u> 7500 G				
06010056127	TRANSO ENVELOPE CO. DISTANCE FROM SITE: 0.136 MILES DIRECTION FROM SITE: NORTHEAST	ALCOHOL	1600 64TH ST EMERYVILLE, CA 94608-1004 COUNTY: ALAMEDA	E. KOEHLER ( )	612C
	<u>OWNER TANK ID</u> 1	<u>SUBSTANCE</u> UNKNOWN	<u>STATUS</u> REMOVED	<u>TANK MATERIAL</u> FIBERGLASS	
06010030087	JUDSON STEEL CORPORATION DISTANCE FROM SITE: 0.164 MILES DIRECTION FROM SITE: SOUTHWEST	STEEL MILL	4200 EASTSHORE HWY EMERYVILLE, CA 94608-2407 COUNTY: ALAMEDA	MONTE SEE/MGR. OF MAINTENANCE (415) 652-3530	87
	<u>OWNER TANK ID</u> 1 2 3 4 #5 #6 #M	<u>SUBSTANCE</u> UNKNOWN NOT REPORTED NOT REPORTED NOT REPORTED NOT REPORTED NOT REPORTED	<u>STATUS</u> ACTIVE ACTIVE ACTIVE ACTIVE ACTIVE ACTIVE	<u>TANK MATERIAL</u> FIBERGLASS UNKNOWN UNKNOWN UNKNOWN UNKNOWN UNKNOWN	
	<u>CAPACITY</u> 12000 G 2000 G 2000 G 2000 G 10000 G 1000 G 1000 G				
06010047706	RYDER/PIE NATIONWIDE, INC. DISTANCE FROM SITE: 0.169 MILES DIRECTION FROM SITE: NORTHWEST	TRUCK TERMINAL	5500 EASTSHORE HWY EMERYVILLE, CA 94608-2429 COUNTY: ALAMEDA	MARK TRACY (415) 652-5392	7706
	<u>OWNER TANK ID</u> 1-657 2-657 3-657	<u>SUBSTANCE</u> NOT REPORTED NOT REPORTED NOT REPORTED	<u>STATUS</u> ACTIVE ACTIVE ACTIVE	<u>TANK MATERIAL</u> BARE STEEL BARE STEEL BARE STEEL	
	<u>CAPACITY</u> 10000 G 10000 G 10000 G				
06010042870	PETERSON MFG. CO. DISTANCE FROM SITE: 0.207 MILES DIRECTION FROM SITE: NORTHEAST	RENDERING	1600 63RD ST EMERYVILLE, CA 94608-2033 COUNTY: ALAMEDA	C. JONES (415) 654-5772	287C
	<u>OWNER TANK ID</u> 20 12 11 19	<u>SUBSTANCE</u> NOT REPORTED UNKNOWN NOT REPORTED UNKNOWN	<u>STATUS</u> REMOVED REMOVED REMOVED	<u>TANK MATERIAL</u> UNKNOWN UNKNOWN UNKNOWN UNKNOWN	
	<u>CAPACITY</u> 10000 G 10000 G 10000 G 10000 G				

ERIS ENVIRONMENTAL DATA REPORT  
 CALIFORNIA UNDERGROUND STORAGE TANKS  
 RST - PLOTTABLE SITES - PAGE 2

Sep 13, 1996

ERIS Report #111434A MAP II

ERIS ID	FACILITY	BUSINESS DESCRIPTION	ADDRESS	MANAGER TELEPHONE
06010043645	PORTER COATINGS DISTANCE FROM SITE: 0.217 MILES DIRECTION FROM SITE: SOUTHEAST	PAINT COMPANY	5900 CHRISTIE AVE EMERYVILLE, CA 94608-1926 COUNTY: ALAMEDA	MR. DAVID DIBBLE (415) 653-7733
	<u>OWNER TANK ID</u> #1 TANK	<u>SUBSTANCE</u> UNKNOWN	<u>TANK DESCRIPTION</u> UNKNOWN	<u>TANK MATERIAL</u> BARE STEEL
	TANK #2	UNKNOWN	UNKNOWN	BARE STEEL
	TANK #4	UNKNOWN	UNKNOWN	BARE STEEL
	TANK #5	UNKNOWN	UNKNOWN	BARE STEEL
	TANK #6	UNKNOWN	UNKNOWN	BARE STEEL
	TANK #7	OTHER	UNKNOWN	BARE STEEL
	TANK #8	OTHER	UNKNOWN	BARE STEEL
	TANK #9	UNKNOWN	UNKNOWN	BARE STEEL
	TANK #10	UNKNOWN	UNKNOWN	BARE STEEL
06010047708	RYERSON STEEL & ALUMINUM DISTANCE FROM SITE: 0.249 MILES DIRECTION FROM SITE: NORTHEAST	STEEL SERVICE	1465 65TH ST EMERYVILLE, CA 94608-1007 COUNTY: ALAMEDA	DON MAMMINI (510) 653-2933
	<u>OWNER TANK ID</u> 00000037017001	<u>SUBSTANCE</u> NOT REPORTED	<u>TANK DESCRIPTION</u> SINGLE WALL	<u>TANK MATERIAL</u> BARE STEEL
06010018877	EMERYVILLE FIRE DEPARTMENT DISTANCE FROM SITE: 0.255 MILES DIRECTION FROM SITE: NORTHEAST	FIRE DEPT.	6303 HOLLIS ST EMERYVILLE, CA 94608-2005 COUNTY: ALAMEDA	CHIEF RAMON VITTORIO ( )
	<u>OWNER TANK ID</u> 1	<u>SUBSTANCE</u> NOT REPORTED	<u>TANK DESCRIPTION</u> SINGLE WALL	<u>TANK MATERIAL</u> BARE STEEL
	2	REGULAR UNLEADED	SINGLE WALL	BARE STEEL
	3	NOT REPORTED	UNKNOWN	UNKNOWN
060100032445	LATHROP CONSTRUCTION CO. CORPO DISTANCE FROM SITE: 0.266 MILES DIRECTION FROM SITE: SOUTHEAST	EQUIPMENT YARD	5817 SHELLMOUND ST EMERYVILLE, CA 94608-1913 COUNTY: ALAMEDA	ADD KENNON (415) 547-1400
	<u>OWNER TANK ID</u> 1	<u>SUBSTANCE</u> NOT REPORTED	<u>TANK DESCRIPTION</u> UNKNOWN	<u>TANK MATERIAL</u> UNKNOWN
06010043738	POWER MACHINE CO. DISTANCE FROM SITE: 0.273 MILES DIRECTION FROM SITE: SOUTHEAST	PUMPS AND COMPRESSOR	5768 SHELLMOUND ST EMERYVILLE, CA 94608-2444 COUNTY: ALAMEDA	ANDREW CARPENTER (415) 658-9661
	<u>OWNER TANK ID</u> 1	<u>SUBSTANCE</u> REGULAR UNLEADED	<u>TANK DESCRIPTION</u> UNKNOWN	<u>TANK MATERIAL</u> UNKNOWN
06010046460	RIX INDUSTRIES DISTANCE FROM SITE: 0.273 MILES DIRECTION FROM SITE: NORTHEAST	OTHER TYPE TANK	6460 HOLLIS ST EMERYVILLE, CA 94608-1035 COUNTY: ALAMEDA	(415) 658-5275
	<u>OWNER TANK ID</u> 1	<u>SUBSTANCE</u> UNKNOWN	<u>TANK DESCRIPTION</u> UNKNOWN	<u>TANK MATERIAL</u> UNKNOWN

3645

7708

8877

2445

3738

646C

ERIS ENVIRONMENTAL DATA REPORT  
CALIFORNIA UNDERGROUND STORAGE TANKS  
RST - PLOTTABLE SITES - PAGE 3

ERIS ID	FACILITY	BUSINESS DESCRIPTION	ADDRESS	MANAGER TELEPHONE	MAP II
06010046461	RIX INDUSTRIES-FRANK DEWOLF DISTANCE FROM SITE: 0.273 MILES DIRECTION FROM SITE: NORTHEAST	WAREHOUSE	6460 HOLLIS ST EMERYVILLE, CA 94608-1035 COUNTY: ALAMEDA	(415) 396-3063	6461
<u>OWNER TANK ID</u> 1	<u>CAPACITY</u> 0 G	<u>SUBSTANCE</u> OTHER	<u>TANK DESCRIPTION</u> UNKNOWN	<u>TANK MATERIAL</u> UNKNOWN	
06010001220	ABBOT, COLE & DEGRAF, INC. DISTANCE FROM SITE: 0.283 MILES DIRECTION FROM SITE: NORTHEAST	RAW MATERIAL DISTRIB	6603 BAY ST EMERYVILLE, CA 94608-1021 COUNTY: ALAMEDA	RICHARD DEGRAF (415) 652-0277	1220
<u>OWNER TANK ID</u> 1 2 3	<u>CAPACITY</u> 2000 G 7500 G 6000 G	<u>SUBSTANCE</u> REGULAR UNLEADED NOT REPORTED NOT REPORTED	<u>TANK DESCRIPTION</u> SINGLE WALL SINGLE WALL SINGLE WALL	<u>TANK MATERIAL</u> BARE STEEL BARE STEEL BARE STEEL	
06010060938	WEATHERFORD MOTORS INC DISTANCE FROM SITE: 0.298 MILES DIRECTION FROM SITE: SOUTHEAST	AUTO DEALER	1710 59TH ST EMERYVILLE, CA 94608-1922 COUNTY: ALAMEDA	LEROY MCGINNIS (415) 654-8280	938
<u>OWNER TANK ID</u> 1	<u>CAPACITY</u> 500 G	<u>SUBSTANCE</u> OIL	<u>TANK DESCRIPTION</u> SINGLE WALL	<u>TANK MATERIAL</u> BARE STEEL	832
06010000832	A & J TRUCKING CO., INC. DISTANCE FROM SITE: 0.302 MILES DIRECTION FROM SITE: SOUTHEAST	TRUCKING	5600 SHELLMOUND ST EMERYVILLE, CA 94608-2414 COUNTY: ALAMEDA	A.M. SEPULVEDA ( )	
<u>OWNER TANK ID</u> 1	<u>CAPACITY</u> 1000 G	<u>SUBSTANCE</u> NOT REPORTED	<u>TANK DESCRIPTION</u> SINGLE WALL	<u>TANK MATERIAL</u> BARE STEEL	8237
06010028237	J. T. THORPE & SON, INC. DISTANCE FROM SITE: 0.318 MILES DIRECTION FROM SITE: NORTHEAST	CONSTRUCTION	1351 OCEAN AVE EMERYVILLE, CA 94608-1128 COUNTY: ALAMEDA	WLATER LINDHOLM (415) 547-2400	
<u>OWNER TANK ID</u> 1	<u>CAPACITY</u> 4000 G	<u>SUBSTANCE</u> NOT REPORTED	<u>TANK DESCRIPTION</u> UNKNOWN	<u>TANK MATERIAL</u> FIBERGLASS	7417
06010007417	BP OIL CO FAC SITE NO 11126 DISTANCE FROM SITE: 0.335 MILES DIRECTION FROM SITE: SOUTHEAST	GAS STATION	1700 POWELL ST EMERYVILLE, CA 94608-2417 COUNTY: ALAMEDA	(415) 655-0909	
<u>OWNER TANK ID</u> 20889-6835 41189-9037 3 4	<u>CAPACITY</u> 10000 G 10000 G 6000 G 1000 G	<u>SUBSTANCE</u> PREMIUM UNLEADED PREMIUM UNLEADED REGULAR UNLEADED OIL	<u>TANK DESCRIPTION</u> SINGLE WALL SINGLE WALL SINGLE WALL DOUBLE WALL	<u>TANK MATERIAL</u> FIBERGLASS FIBERGLASS FIBERGLASS FIBERGLASS	468
06010014685	COULTER STEEL & FORGE CO. DISTANCE FROM SITE: 0.354 MILES DIRECTION FROM SITE: NORTHEAST	PROCESSOR	1494 67TH ST EMERYVILLE, CA 94608-1016 COUNTY: ALAMEDA	(415) 420-3500	
<u>OWNER TANK ID</u> 1 2	<u>CAPACITY</u> 1000 G 10000 G	<u>SUBSTANCE</u> NOT REPORTED NOT REPORTED	<u>TANK DESCRIPTION</u> UNKNOWN UNKNOWN	<u>TANK MATERIAL</u> UNKNOWN UNKNOWN	

ERIIS ENVIRONMENTAL DATA REPORT  
CALIFORNIA UNDERGROUND STORAGE TANKS  
RST - PLOTTABLE SITES - PAGE 4

ERIIS Report #111434A

Sep 13, 1996

ERIIS ID	FACILITY	BUSINESS DESCRIPTION	ADDRESS	MANAGER TELEPHONE	MAP I
06010061452	WESTINGHOUSE DISTRIBUTION CENT DISTANCE FROM SITE: 0.360 MILES DIRECTION FROM SITE: SOUTHEAST	WAREHOUSE/SALES OFFI	5815 PELADEAU ST EMERYVILLE, CA 94608-2027 COUNTY: ALAMEDA	P A BERNAUER (415) 428-4692	1452
	<u>OWNER TANK ID</u> 1	<u>SUBSTANCE</u> REGULAR UNLEADED	<u>TANK DESCRIPTION</u> UNKNOWN	<u>TANK MATERIAL</u> UNKNOWN	
06010013441	CLEARPRINT PAPER CO DISTANCE FROM SITE: 0.360 MILES DIRECTION FROM SITE: NORTHEAST	MANUFACTURING	1482 67TH ST EMERYVILLE, CA 94608-1016 COUNTY: ALAMEDA	(415) 652-4762	3441
	<u>OWNER TANK ID</u> S1 R2 S2 R1	<u>SUBSTANCE</u> EMPTY CHEMICAL PRODUCT EMPTY CHEMICAL PRODUCT	<u>TANK DESCRIPTION</u> UNKNOWN SINGLE WALL SINGLE WALL UNKNOWN	<u>TANK MATERIAL</u> BARE STEEL FIBERGLASS FIBERGLASS BARE STEEL	
06010005626	BAY SUPER SHELL INC DISTANCE FROM SITE: 0.369 MILES DIRECTION FROM SITE: SOUTHWEST	GAS STATION	1800 POWELL ST EMERYVILLE, CA 94608-1808 COUNTY: ALAMEDA	11LL HAYES ( ) -	5626
	<u>OWNER TANK ID</u> 1 2 3 4	<u>SUBSTANCE</u> OIL REGULAR UNLEADED NOT REPORTED REGULAR UNLEADED	<u>TANK DESCRIPTION</u> SINGLE WALL SINGLE WALL SINGLE WALL SINGLE WALL	<u>TANK MATERIAL</u> BARE STEEL FIBERGLASS FIBERGLASS FIBERGLASS	
06010040561	OWENS TRUCKING AND CONCRETE SA DISTANCE FROM SITE: 0.392 MILES DIRECTION FROM SITE: SOUTHEAST	TRUCKING & CONCRETE	5812 HOLLIS ST EMERYVILLE, CA 94608-2016 COUNTY: ALAMEDA	TED OWENS (415) 428-1485	561
	<u>OWNER TANK ID</u> ONE TWO	<u>SUBSTANCE</u> NOT REPORTED NOT REPORTED	<u>TANK DESCRIPTION</u> UNKNOWN UNKNOWN	<u>TANK MATERIAL</u> OTHER UNKNOWN	
06010035709	MCGRATH STEEL COMPANY INC. DISTANCE FROM SITE: 0.393 MILES DIRECTION FROM SITE: NORTHEAST	CONSTRUCTION/BUILD	6655 HOLLIS ST EMERYVILLE, CA 94608-1031 COUNTY: ALAMEDA	DANNY RICHARDS (415) 596-2400	5709
	<u>OWNER TANK ID</u> 1 2	<u>SUBSTANCE</u> NOT REPORTED REGULAR UNLEADED	<u>TANK DESCRIPTION</u> SINGLE WALL WITH EXTERIOR LINER SINGLE WALL WITH EXTERIOR LINER	<u>TANK MATERIAL</u> OTHER OTHER	
06010018875	EMERYVILLE DEPOT DISTANCE FROM SITE: 0.396 MILES DIRECTION FROM SITE: SOUTHEAST	DISTRIBUTION CENTER	5805 HOLLIS ST EMERYVILLE, CA 94608-2015 COUNTY: ALAMEDA	SANDRA FIRL ( ) -	8875
	<u>OWNER TANK ID</u> 8CA	<u>SUBSTANCE</u> NOT REPORTED	<u>TANK DESCRIPTION</u> SINGLE WALL	<u>TANK MATERIAL</u> BARE STEEL	
06010060831	WATERGATE TOWER III DISTANCE FROM SITE: 0.404 MILES DIRECTION FROM SITE: SOUTHWEST	PARKING GARAGE	2000 POWELL ST EMERYVILLE, CA 94608-1804 COUNTY: ALAMEDA	GOLDSMITH (415) 547-4770	831
	<u>OWNER TANK ID</u> ONE	<u>SUBSTANCE</u>	<u>TANK DESCRIPTION</u>	<u>TANK MATERIAL</u>	

ERIS ENVIRONMENTAL DATA REPORT  
CALIFORNIA UNDERGROUND STORAGE TANKS  
RST - PLOTTABLE SITES - PAGE 5

ERIS Report #111434A

Sep 13, 1996

ERIS ID	FACILITY	BUSINESS DESCRIPTION	ADDRESS	MANAGER TELEPHONE	MAP I
06010058683	UNOCAL SS #3737 DISTANCE FROM SITE: 0.408 MILES DIRECTION FROM SITE: SOUTHEAST	GASOLINE STATION	1400 POWELL ST EMERYVILLE, CA 94608-2010 COUNTY: ALAMEDA	TANK MATERIAL UNKNOWN NAJMEDDIN RAVAN (510) 653-2251	868
06010001730	AIRCO SUPPLY CO. DISTANCE FROM SITE: 0.443 MILES DIRECTION FROM SITE: SOUTHEAST	WELDING EQUIP	1350 POWELL ST EMERYVILLE, CA 94608-2524 COUNTY: ALAMEDA	TANK MATERIAL UNKNOWN BERT A YORK (415) 658-5010	173
06010024799	GRING PEST CONTROL SERVICE, IN DISTANCE FROM SITE: 0.444 MILES DIRECTION FROM SITE: NORTHEAST	PEST CONTROL	741 FOLGER AVE BERKELEY, CA 94710-2809 COUNTY: ALAMEDA	TANK MATERIAL UNKNOWN ROBERT G. SCHWIERS (415) 843-5110	479
06010008839	CALAG PRODUCTS, INC. DISTANCE FROM SITE: 0.445 MILES DIRECTION FROM SITE: NORTHEAST	NOT SUPPLIED	1275 66TH ST EMERYVILLE, CA 94608-1116 COUNTY: ALAMEDA	TANK MATERIAL BARE STEEL BARE STEEL R. MOONEY ( ) -	883
06010060936	WEATHERFORD BMW DISTANCE FROM SITE: 0.449 MILES DIRECTION FROM SITE: NORTHEAST	GEN UNDERGRND TANK	735 ASHBY AVE BERKELEY, CA 94710-2803 COUNTY: ALAMEDA	TANK MATERIAL BARE STEEL BARE STEEL BARE STEEL JIM SCHEINER (510) 654-8280	936
06010010588	CHALLENGE MANUFACTURING CO. DISTANCE FROM SITE: 0.478 MILES DIRECTION FROM SITE: NORTHEAST	MANUFACTURING	1308 67TH ST OAKLAND, CA 94608-1121 COUNTY: ALAMEDA	TANK MATERIAL UNKNOWN UNKNOWN BILL LINAFELTER (415) 652-8847	588
06010001730	AIRCO SUPPLY CO. DISTANCE FROM SITE: 0.443 MILES DIRECTION FROM SITE: SOUTHEAST	WELDING EQUIP	1350 POWELL ST EMERYVILLE, CA 94608-2524 COUNTY: ALAMEDA	TANK MATERIAL UNKNOWN BERT A YORK (415) 658-5010	173
06010024799	GRING PEST CONTROL SERVICE, IN DISTANCE FROM SITE: 0.444 MILES DIRECTION FROM SITE: NORTHEAST	PEST CONTROL	741 FOLGER AVE BERKELEY, CA 94710-2809 COUNTY: ALAMEDA	TANK MATERIAL UNKNOWN ROBERT G. SCHWIERS (415) 843-5110	479
06010008839	CALAG PRODUCTS, INC. DISTANCE FROM SITE: 0.445 MILES DIRECTION FROM SITE: NORTHEAST	NOT SUPPLIED	1275 66TH ST EMERYVILLE, CA 94608-1116 COUNTY: ALAMEDA	TANK MATERIAL BARE STEEL BARE STEEL R. MOONEY ( ) -	883
06010060936	WEATHERFORD BMW DISTANCE FROM SITE: 0.449 MILES DIRECTION FROM SITE: NORTHEAST	GEN UNDERGRND TANK	735 ASHBY AVE BERKELEY, CA 94710-2803 COUNTY: ALAMEDA	TANK MATERIAL BARE STEEL BARE STEEL BARE STEEL JIM SCHEINER (510) 654-8280	936
06010010588	CHALLENGE MANUFACTURING CO. DISTANCE FROM SITE: 0.478 MILES DIRECTION FROM SITE: NORTHEAST	MANUFACTURING	1308 67TH ST OAKLAND, CA 94608-1121 COUNTY: ALAMEDA	TANK MATERIAL UNKNOWN UNKNOWN BILL LINAFELTER (415) 652-8847	588



ERIS ENVIRONMENTAL DATA REPORT  
 CALIFORNIA UNDERGROUND STORAGE TANKS  
 RST - PLOTTABLE SITES - PAGE 6

ERIS Report #111434A

Sep 13, 1996

ERIS ID	FACILITY	BUSINESS DESCRIPTION	ADDRESS	MANAGER TELEPHONE	MAP 1
06010014474	COPPER AND BRASS SALES INC. DISTANCE FROM SITE: 0.485 MILES DIRECTION FROM SITE: NORTHEAST	METAL DIST.	1295 67TH ST EMERYVILLE, CA 94608-1120 COUNTY: ALAMEDA	LANCE E. HADSELL (510) 658-7212	447
	<u>OWNER TANK ID</u>	<u>SUBSTANCE</u> NOT REPORTED	<u>TANK DESCRIPTION</u> SINGLE WALL	<u>TANK MATERIAL</u> BARE STEEL	
06010000186	1240 POWELL BUILDING DISTANCE FROM SITE: 0.523 MILES DIRECTION FROM SITE: SOUTHEAST	COMMUNICATION CONTRA	1240 POWELL ST EMERYVILLE, CA 94608-2600 COUNTY: ALAMEDA	BARBARA SPLADY ( )	186
	<u>OWNER TANK ID</u>	<u>SUBSTANCE</u> REGULAR UNLEADED	<u>TANK DESCRIPTION</u> UNKNOWN	<u>TANK MATERIAL</u> UNKNOWN	
06010004464	ASHBY TEXACO DISTANCE FROM SITE: 0.539 MILES DIRECTION FROM SITE: NORTHEAST	GAS STATION	840 ASHBY AVE BERKELEY, CA 94710-2804 COUNTY: ALAMEDA	DIABLO AUTO PARTS (415) 540-9702	446
	<u>OWNER TANK ID</u>	<u>SUBSTANCE</u> NOT REPORTED	<u>TANK DESCRIPTION</u> UNKNOWN	<u>TANK MATERIAL</u> UNKNOWN	
	1	6000 G	ACTIVE	UNKNOWN	
	2	4000 G	ACTIVE	UNKNOWN	
	3	2000 G	ACTIVE	UNKNOWN	
	4	4000 G	ACTIVE	UNKNOWN	
06010019997	FABCO DIVISION DISTANCE FROM SITE: 0.544 MILES DIRECTION FROM SITE: NORTHEAST	MANUFACTURING PLANT	1249 67TH ST OAKLAND, CA 94608-1120 COUNTY: ALAMEDA	M. NIEMELA, GENERAL MANAGER (415) 658-7070	999
	<u>OWNER TANK ID</u>	<u>SUBSTANCE</u> REGULAR UNLEADED	<u>TANK DESCRIPTION</u> UNKNOWN	<u>TANK MATERIAL</u> UNKNOWN	
06010005611	BAY EXPORT SERVICES DISTANCE FROM SITE: 0.584 MILES DIRECTION FROM SITE: NORTHEAST	EXPORTS	717 POTTER ST BERKELEY, CA 94710-2722 COUNTY: ALAMEDA	ALAN NEYS (415) 549-1234	561
	<u>OWNER TANK ID</u>	<u>SUBSTANCE</u> NOT REPORTED	<u>TANK DESCRIPTION</u> UNKNOWN	<u>TANK MATERIAL</u> BARE STEEL	
	2	1000 G	INACTIVE	UNKNOWN	
	1	1000 G	INACTIVE	UNKNOWN	
06010022948	GARY JENSEN DISTANCE FROM SITE: 0.575 MILES DIRECTION FROM SITE: SOUTHEAST	PRIVATE	5813 FREMONT ST OAKLAND, CA 94608-2611 COUNTY: ALAMEDA	GARY JENSEN (415) 655-4139	294
	<u>OWNER TANK ID</u>	<u>SUBSTANCE</u> OIL	<u>TANK DESCRIPTION</u> UNKNOWN	<u>TANK MATERIAL</u> UNKNOWN	
	1	CAPACITY 1 G	REMOVED	UNKNOWN	
06010013451	CLEMENTINA LTD. DISTANCE FROM SITE: 0.582 MILES DIRECTION FROM SITE: SOUTHEAST	EQUIPMENT RENTAL	5521 DOYLE ST EMERYVILLE, CA 94608-2501 COUNTY: ALAMEDA	(415) 282-7725	345
	<u>OWNER TANK ID</u>	<u>SUBSTANCE</u> REGULAR UNLEADED	<u>TANK DESCRIPTION</u> SINGLE WALL	<u>TANK MATERIAL</u> FIBERGLASS	
	2	6000 G	REMOVED	FIBERGLASS	
	1	6000 G	INACTIVE	FIBERGLASS	

ERIS ENVIRONMENTAL DATA REPORT  
 CALIFORNIA UNDERGROUND STORAGE TANKS  
 RST - PLOTTABLE SITES - PAGE 7

ERIS Report #111434A

Sep 13, 1996

ERIS ID	FACILITY	BUSINESS DESCRIPTION	ADDRESS	MANAGER TELEPHONE	MAP #
06010017942	EAST BAY UNION 76 #7331 DISTANCE FROM SITE: 0.582 MILES DIRECTION FROM SITE: NORTHEAST	GAS STATION	901 ASHBY AVE BERKELEY, CA 94710-2805 COUNTY: ALAMEDA	SOO HOO, WAYNE (415) 843-6809	7942
	<u>OWNER TANK ID</u>	<u>SUBSTANCE</u>	<u>TANK DESCRIPTION</u>	<u>TANK MATERIAL</u>	
	24302-1-0	REGULAR UNLEADED	SINGLE WALL	FIBERGLASS	
	24302-2-0	REGULAR UNLEADED	SINGLE WALL	FIBERGLASS	
	24302-3-0	REGULAR UNLEADED	SINGLE WALL	FIBERGLASS	
	24302-4-0	NOT REPORTED	SINGLE WALL	FIBERGLASS	
	<u>CAPACITY</u>				
	12000 G				
	12000 G				
	12000 G				
06010001954	ALASKA GASOLINE DISTANCE FROM SITE: 0.585 MILES DIRECTION FROM SITE: NORTHEAST	GAS STATION-RETAIL	6211 SAN PABLO AVE OAKLAND, CA 94608-2227 COUNTY: ALAMEDA	P S SAPPAL & SHIVCHARANJIT LAL (510) 547-3335	1954
	<u>OWNER TANK ID</u>	<u>SUBSTANCE</u>	<u>TANK DESCRIPTION</u>	<u>TANK MATERIAL</u>	
	1	PREMIUM UNLEADED	SINGLE WALL	GALVANIZED STEEL	
	2	PREMIUM UNLEADED	SINGLE WALL	GALVANIZED STEEL	
	3	PREMIUM UNLEADED	SINGLE WALL	GALVANIZED STEEL	
	<u>CAPACITY</u>				
	10000 G				
	10000 G				
	10000 G				
06010009230	CALIFORNIA SYRUP AND EXTRACT DISTANCE FROM SITE: 0.607 MILES DIRECTION FROM SITE: SOUTHEAST	NOT SUPPLIED	1375 55TH ST EMERYVILLE, CA 94608-2609 COUNTY: ALAMEDA	R. MOONEY (415) 420-7181	9230
	<u>OWNER TANK ID</u>	<u>SUBSTANCE</u>	<u>TANK DESCRIPTION</u>	<u>TANK MATERIAL</u>	
	3	UNKNOWN	UNKNOWN	UNKNOWN	
	1	UNKNOWN	UNKNOWN	FIBERGLASS	
	2	UNKNOWN	UNKNOWN	UNKNOWN	
	<u>CAPACITY</u>				
	10000 G				
	10000 G				
	10000 G				
06010010558	CETUS CORP. DISTANCE FROM SITE: 0.621 MILES DIRECTION FROM SITE: SOUTHEAST	NOT SUPPLIED	1400 53RD ST EMERYVILLE, CA 94608-2946 COUNTY: ALAMEDA	(415) 420-3300	558
	<u>OWNER TANK ID</u>	<u>SUBSTANCE</u>	<u>TANK DESCRIPTION</u>	<u>TANK MATERIAL</u>	
	1	OTHER	UNKNOWN	UNKNOWN	
	1	UNKNOWN	UNKNOWN	UNKNOWN	
	<u>CAPACITY</u>				
	0 G				
	0 G				
06010038400	MYERS CONTAINER CORP. DISTANCE FROM SITE: 0.635 MILES DIRECTION FROM SITE: NORTHEAST	DRUM RECONDITIONER	6549 SAN PABLO AVE OAKLAND, CA 94608-1235 COUNTY: ALAMEDA	THURMAN CRABTREE (415) 652-6847	8400
	<u>OWNER TANK ID</u>	<u>SUBSTANCE</u>	<u>TANK DESCRIPTION</u>	<u>TANK MATERIAL</u>	
	OFB 1	NOT REPORTED	SINGLE WALL	BARE STEEL	
	OWO 1	OIL	SINGLE WALL	BARE STEEL	
	ODL 1	NOT REPORTED	SINGLE WALL	BARE STEEL	
	OGA 1	NOT REPORTED	SINGLE WALL	BARE STEEL	
	<u>CAPACITY</u>				
	10000 G				
	1000 G				
	4000 G				
	10000 G				
06010044049	PROCESS DEVELOPMENT UNIT DISTANCE FROM SITE: 0.640 MILES DIRECTION FROM SITE: SOUTHEAST	PHARMACEUTICAL	4595 HORTON ST EMERYVILLE, CA 94608-2915 COUNTY: ALAMEDA	CHIRON CORP. (510) 420-3466	4049
	<u>OWNER TANK ID</u>	<u>SUBSTANCE</u>	<u>TANK DESCRIPTION</u>	<u>TANK MATERIAL</u>	
	T-3	CHEMICAL PRODUCT	SINGLE WALL WITH EXTERIOR LINER	STAINLESS STEEL	
	T-4	CHEMICAL PRODUCT	SINGLE WALL WITH EXTERIOR LINER	STAINLESS STEEL	
	<u>CAPACITY</u>				
	700 G				
	700 G				

ERIS ENVIRONMENTAL DATA REPORT  
 CALIFORNIA UNDERGROUND STORAGE TANKS  
 RST - PLOTTABLE SITES - PAGE 8

ERIS Report #111434A

Sep 13, 1996

ERIS ID	FACILITY	BUSINESS DESCRIPTION	ADDRESS	MANAGER TELEPHONE	MAP I
06010004482	ASPHALT PRODUCTS OIL CORPORATI DISTANCE FROM SITE: 0.664 MILES DIRECTION FROM SITE: NORTHEAST	ASPHALT ROOF	1001 ASHBY AVE BERKELEY, CA 94710-2807 COUNTY: ALAMEDA	BRUCE J. HOBERG (415) 548-4887	4482
	<u>OWNER TANK ID</u> W-4000 W-13000	<u>SUBSTANCE</u> UNKNOWN UNKNOWN	<u>TANK DESCRIPTION</u> UNKNOWN UNKNOWN	<u>TANK MATERIAL</u> BARE STEEL BARE STEEL	
06010062495	XOMA CORPORATION DISTANCE FROM SITE: 0.686 MILES DIRECTION FROM SITE: NORTHEAST	BIO-TECH MANUFACTURER	830 HEINZ AVE BERKELEY, CA 94710-2737 COUNTY: ALAMEDA	BILL SMITH (415) 644-1170	2495
	<u>OWNER TANK ID</u> 1	<u>SUBSTANCE</u> UNKNOWN	<u>TANK DESCRIPTION</u> DOUBLE WALL	<u>TANK MATERIAL</u> FIBERGLASS	
06010053538	SUPER-7 #25670 DISTANCE FROM SITE: 0.687 MILES DIRECTION FROM SITE: SOUTHEAST	GAS STATION	5714 SAN PABLO AVE OAKLAND, CA 94608-2729 COUNTY: ALAMEDA	SOLOMON TEMELSO (415) 547-9769	3538
	<u>OWNER TANK ID</u> 25670--1-0 25570 -2-0 24570 -3-0 25670--5-0	<u>SUBSTANCE</u> NOT REPORTED REGULAR UNLEADED UNKNOWN	<u>TANK DESCRIPTION</u> UNKNOWN UNKNOWN UNKNOWN	<u>TANK MATERIAL</u> UNKNOWN UNKNOWN UNKNOWN	
06010017812	E. H. MORRILL COMPANY DISTANCE FROM SITE: 0.691 MILES DIRECTION FROM SITE: NORTHEAST	OTHER	999 ANTHONY ST BERKELEY, CA 94710-2714 COUNTY: ALAMEDA	PAULSEN, ROBERT (415) 845-4100	7812
	<u>OWNER TANK ID</u> 1	<u>SUBSTANCE</u> OTHER	<u>TANK DESCRIPTION</u> UNKNOWN	<u>TANK MATERIAL</u> FIBERGLASS	
06010042935	PFIZER INC. DISTANCE FROM SITE: 0.697 MILES DIRECTION FROM SITE: SOUTHEAST	PIGMENT MFR.	4650 SHELLMOUND ST EMERYVILLE, CA 94608-2449 COUNTY: ALAMEDA	S J STANLEY. ( )	2935
	<u>OWNER TANK ID</u> NO. 1 NO. 2 NO. 3 NO. 4 NO. 5 NO. 6 NO. 7 NO. 8 NO. 9 NO. 10 NO. 11 NO. 12 NO. 13 NO. 14 NO. 15 NO. 17 NO. 18	<u>CAPACITY</u> 12000 G 12000 G 12000 G 12000 G 12000 G 12000 G 12000 G 12000 G 12000 G 12000 G 1000 G 300 G 2022 G 36000 G 673 G 500 G 748 G	<u>TANK DESCRIPTION</u> SINGLE WALL SINGLE WALL SINGLE WALL SINGLE WALL SINGLE WALL SINGLE WALL SINGLE WALL SINGLE WALL SINGLE WALL SINGLE WALL UNKNOWN SINGLE WALL SINGLE WALL SINGLE WALL UNKNOWN SINGLE WALL SINGLE WALL SINGLE WALL UNKNOWN SINGLE WALL SINGLE WALL SINGLE WALL SINGLE WALL	<u>TANK MATERIAL</u> BARE STEEL BARE STEEL BARE STEEL BARE STEEL BARE STEEL BARE STEEL BARE STEEL BARE STEEL BARE STEEL BARE STEEL UNKNOWN STAINLESS STEEL CONCRETE CONCRETE UNKNOWN CONCRETE	

ERIS ENVIRONMENTAL DATA REPORT  
 CALIFORNIA UNDERGROUND STORAGE TANKS  
 RST - PLOTTABLE SITES - PAGE 9

ERIS Report #111434A

Sep 13, 1996

ERIS ID	FACILITY	BUSINESS DESCRIPTION	ADDRESS	MANAGER TELEPHONE	MAP #
06010018874	EMERYVILLE - OPEN TOP RECONDIT DISTANCE FROM SITE: 0.723 MILES DIRECTION FROM SITE: SOUTHEAST	DRUM RECONDITIONER	4500 SHELLMOUND ST EMERYVILLE, CA 94608-2406 COUNTY: ALAMEDA	MORROW MALL ( ) -	8874
	<u>OWNER TANK ID</u> E1W 1	<u>SUBSTANCE</u> UNKNOWN	<u>TANK DESCRIPTION</u> SINGLE WALL	<u>TANK MATERIAL</u> CONCRETE	
	<u>CAPACITY</u> 3500 G				
06010000587	90194 DISTANCE FROM SITE: 0.775 MILES DIRECTION FROM SITE: NORTHEAST	GAS STATION	2995 SAN PABLO AVE BERKELEY, CA 94702-2465 COUNTY: ALAMEDA	AHMADI, BOB (415) 849-2959	587
	<u>OWNER TANK ID</u> 1 2 3	<u>SUBSTANCE</u> UNKNOWN UNKNOWN UNKNOWN	<u>TANK DESCRIPTION</u> SINGLE WALL SINGLE WALL SINGLE WALL	<u>TANK MATERIAL</u> OTHER OTHER OTHER	
	<u>CAPACITY</u> 10000 G 5000 G 10000 G				
06010050386	SHELL SELF SERVICE DISTANCE FROM SITE: 0.777 MILES DIRECTION FROM SITE: NORTHEAST	GASOLINE STATION	1200 ASHBY AVE BERKELEY, CA 94702-2402 COUNTY: ALAMEDA	PETER YEE (510) 486-8318	386
	<u>OWNER TANK ID</u> 0642-06-RU-1 0642-06-SRU-1 0642-06-SU-1	<u>SUBSTANCE</u> REGULAR UNLEADED REGULAR UNLEADED PREMIUM UNLEADED	<u>TANK DESCRIPTION</u> SINGLE WALL SINGLE WALL SINGLE WALL	<u>TANK MATERIAL</u> FIBERGLASS FIBERGLASS FIBERGLASS	
	<u>CAPACITY</u> 10000 G 10000 G 10000 G				
06010054917	THE P.O. CORPORATION DISTANCE FROM SITE: 0.796 MILES DIRECTION FROM SITE: NORTHEAST	CHEMICAL PLANT	801 GRAYSON ST BERKELEY, CA 94710-2615 COUNTY: ALAMEDA	ED KOSHETAR (415) 845-1048	4917
	<u>OWNER TANK ID</u> 19A 19B GASOLINE	<u>SUBSTANCE</u> UNKNOWN UNKNOWN NOT REPORTED	<u>TANK DESCRIPTION</u> UNKNOWN UNKNOWN UNKNOWN	<u>TANK MATERIAL</u> CONCRETE BARE STEEL FIBERGLASS	
	<u>CAPACITY</u> 26600 G 10000 G 500 G				
06010035398	MATERIALS DISTRIBUTION CENTER DISTANCE FROM SITE: 0.824 MILES DIRECTION FROM SITE: SOUTHEAST	MATERIALS DIST. CENT	4525 HOLLIS ST EMERYVILLE, CA 94608-2911 COUNTY: ALAMEDA	TOM GERHART ( ) -	5398
	<u>OWNER TANK ID</u> C D	<u>SUBSTANCE</u> UNKNOWN UNKNOWN	<u>TANK DESCRIPTION</u> UNKNOWN UNKNOWN	<u>TANK MATERIAL</u> UNKNOWN UNKNOWN	
	<u>CAPACITY</u> 5000 G 5000 G				
06010057882	UNKNOWN DISTANCE FROM SITE: 0.825 MILES DIRECTION FROM SITE: SOUTHEAST	GAS STATION	5315 SAN PABLO AVE OAKLAND, CA 94608-3023 COUNTY: ALAMEDA	(415) 283-4200	7882
	<u>OWNER TANK ID</u> 1	<u>SUBSTANCE</u> UNKNOWN	<u>TANK DESCRIPTION</u> SINGLE WALL	<u>TANK MATERIAL</u> BARE STEEL	
	<u>CAPACITY</u> 0 G				
06010001304	AC TRANSIT DISTANCE FROM SITE: 0.864 MILES DIRECTION FROM SITE: SOUTHEAST	OTHER TYPE TANK	1177 47TH ST EMERYVILLE, CA 94608-2951 COUNTY: ALAMEDA	(415) 891-4928	1304
	<u>OWNER TANK ID</u> 2-13(MB)	<u>SUBSTANCE</u> PETROLEUM	<u>TANK DESCRIPTION</u> DOUBLE WALL	<u>TANK MATERIAL</u> FIBERGLASS	
	<u>CAPACITY</u> 3000 G				

ERIS ENVIRONMENTAL DATA REPORT  
CALIFORNIA UNDERGROUND STORAGE TANKS  
RST - PLOTTABLE SITES - PAGE 10

ERIS Report #111434A

Sep 13, 1996

ERIS ID	FACILITY	BUSINESS DESCRIPTION	ADDRESS	MANAGER	MAP I
06010019060	OWNER TANK ID 2-14(MB) 2-15(EMER-GEN) 2-12(MB) 5 2-10(MB) 2-9(MB) 2-8(F-I) 2-7(F-I) 2-6(F-I) 2-1(F-I) 2-2(F-I) 2-4(F-I) 2-3(F-I) 2-5(F-I)	SUBSTANCE PETROLEUM NOT REPORTED OIL CHEMICAL PRODUCT OIL PETROLEUM CHEMICAL PRODUCT OIL PETROLEUM NOT REPORTED NOT REPORTED NOT REPORTED NOT REPORTED REGULAR UNLEADED	STATUS ACTIVE ACTIVE ACTIVE ACTIVE ACTIVE ACTIVE ACTIVE ACTIVE ACTIVE ACTIVE ACTIVE ACTIVE ACTIVE ACTIVE	TANK MATERIAL FIBERGLASS FIBERGLASS FIBERGLASS FIBERGLASS FIBERGLASS FIBERGLASS FIBERGLASS FIBERGLASS FIBERGLASS FIBERGLASS FIBERGLASS FIBERGLASS FIBERGLASS FIBERGLASS	906C
	EQUIPMENT ASSOCIATES DISTANCE FROM SITE: 0.874 MILES DIRECTION FROM SITE: SOUTHEAST	EQUIPMENT	1250 45TH ST EMERYVILLE, CA 94608-2924 COUNTY: ALAMEDA	MICHAEL PHILLIPS ( ) -	
06010018858	OWNER TANK ID 1 EMERALD PACKAGING DISTANCE FROM SITE: 0.906 MILES DIRECTION FROM SITE: NORTHEAST	SUBSTANCE NOT REPORTED	STATUS REMOVED	TANK MATERIAL UNKNOWN	885C
	EMERALD PACKAGING DISTANCE FROM SITE: 0.906 MILES DIRECTION FROM SITE: NORTHEAST	PROCESSOR	2821 10TH ST BERKELEY, CA 94710-2710 COUNTY: ALAMEDA	GARRIETY, RON (415) 841-8343	
06010029169	OWNER TANK ID 28876-AQMD H.C. MACAULAY FOUNDRY COMPANY DISTANCE FROM SITE: 0.910 MILES DIRECTION FROM SITE: NORTHEAST	SUBSTANCE NOT REPORTED	STATUS INACTIVE	TANK MATERIAL STEEL CLAD WITH FIBERGLASS REINFORCED	516C
	H.C. MACAULAY FOUNDRY COMPANY DISTANCE FROM SITE: 0.910 MILES DIRECTION FROM SITE: NORTHEAST	IRON FOUNDRY	811 CARLETON ST BERKELEY, CA 94710-2609 COUNTY: ALAMEDA	(415) 845-2911	
06010031649	OWNER TANK ID 1 L.J. KRUSE COMPANY DISTANCE FROM SITE: 0.915 MILES DIRECTION FROM SITE: NORTHEAST	SUBSTANCE REGULAR UNLEADED	STATUS ACTIVE	TANK MATERIAL UNKNOWN	164C
	L.J. KRUSE COMPANY DISTANCE FROM SITE: 0.915 MILES DIRECTION FROM SITE: NORTHEAST	CONTRACTOR	920 PARDEE ST BERKELEY, CA 94710-2626 COUNTY: ALAMEDA	(415) 644-0260	
06010042457	OWNER TANK ID 1 2 PELLEGRINI REFRIGERATION & RES DISTANCE FROM SITE: 0.925 MILES DIRECTION FROM SITE: SOUTHEAST	SUBSTANCE OIL REGULAR UNLEADED	STATUS ACTIVE ACTIVE	TANK MATERIAL BARE STEEL FIBERGLASS	245C
	PELLEGRINI REFRIGERATION & RES DISTANCE FROM SITE: 0.925 MILES DIRECTION FROM SITE: SOUTHEAST	REFRIGERATION CONTRA	1550 PARK AVE EMERYVILLE, CA 94608-3502 COUNTY: ALAMEDA	KEN WILSON ( ) -	
06010024831	OWNER TANK ID #1 GROVE OVERLAND INC. DISTANCE FROM SITE: 0.930 MILES DIRECTION FROM SITE: SOUTHEAST	SUBSTANCE REGULAR UNLEADED	STATUS ACTIVE	TANK MATERIAL BARE STEEL	483C
	GROVE OVERLAND INC. DISTANCE FROM SITE: 0.930 MILES DIRECTION FROM SITE: SOUTHEAST	INDUSTRIAL SUPPLY	4055 HUBBARD ST EMERYVILLE, CA 94608-3513 COUNTY: ALAMEDA	1 HUCK CALDWELL ( ) -	

ERIS ENVIRONMENTAL DATA REPORT  
CALIFORNIA UNDERGROUND STORAGE TANKS  
RST - PLOTTABLE SITES - PAGE 11

ERIS Report #111434A

Sep 13, 1996

ERIS ID	FACILITY	BUSINESS DESCRIPTION	ADDRESS	MANAGER TELEPHONE	MAP I
06010018680	OWNER TANK ID 1 ELECTRO-COATINGS INC. BERKELEY DISTANCE FROM SITE: 0.938 MILES DIRECTION FROM SITE: NORTHEAST	SUBSTANCE NOT REPORTED  METAL FINISHING	893 CARLETON ST BERKELEY, CA 94710-2609 COUNTY: ALAMEDA	TANK MATERIAL UNKNOWN  WALTER LUND. (415) 849-4075	868C
	OWNER TANK ID 1 2 3 4 6 MURIATIC 1 7 ELECTR-STR CAUSTIC 1	SUBSTANCE UNKNOWN UNKNOWN UNKNOWN UNKNOWN UNKNOWN UNKNOWN UNKNOWN UNKNOWN UNKNOWN	SINGLE WALL SINGLE WALL WITH EXTERIOR LINER SINGLE WALL WITH EXTERIOR LINER SINGLE WALL WITH EXTERIOR LINER SINGLE WALL WITH EXTERIOR LINER SINGLE WALL WITH EXTERIOR LINER SINGLE WALL WITH EXTERIOR LINER SINGLE WALL WITH EXTERIOR LINER SINGLE WALL WITH EXTERIOR LINER	TANK MATERIAL POLYVINYL CHLORIDE BARE STEEL BARE STEEL BARE STEEL BARE STEEL FIBERGLASS BARE STEEL BARE STEEL BARE STEEL	
06010053138	STUART AUTO PRODUCTS DISTANCE FROM SITE: 0.942 MILES DIRECTION FROM SITE: SOUTHEAST	WAREHOUSE	1461 PARK AVE EMERYVILLE, CA 94608-3536 COUNTY: ALAMEDA	JAN SWITZTIEB ( )	313C
06010006264	OWNER TANK ID 1 2 BERKELEY FARMS INC DISTANCE FROM SITE: 0.948 MILES DIRECTION FROM SITE: SOUTHEAST	SUBSTANCE REGULAR UNLEADED OTHER  DAIRY MFG.	4550 SAN PABLO AVE EMERYVILLE, CA 94608-3330 COUNTY: ALAMEDA	TANK MATERIAL UNKNOWN UNKNOWN  (415) 420-5600	626
06010012182	OWNER TANK ID 1 2 CHROMEX DIVISION DISTANCE FROM SITE: 0.954 MILES DIRECTION FROM SITE: SOUTHEAST	SUBSTANCE NOT REPORTED NOT REPORTED  METAL FINISHING	1400 PARK AVE EMERYVILLE, CA 94608-3520 COUNTY: ALAMEDA	TANK MATERIAL UNKNOWN UNKNOWN  CHALES LEE ( )	218
06010037842	OWNER TANK ID 3 MOREHOUSE FOODS, INC. DISTANCE FROM SITE: 0.954 MILES DIRECTION FROM SITE: SOUTHEAST	SUBSTANCE UNKNOWN  MANUFACTUR	4221 HOLLIS ST EMERYVILLE, CA 94608-3507 COUNTY: ALAMEDA	TANK MATERIAL UNKNOWN UNKNOWN  (415) 652-7980	784
06010018876	OWNER TANK ID 1 EMERYVILLE DIVISION NO. 2 DISTANCE FROM SITE: 0.955 MILES DIRECTION FROM SITE: SOUTHEAST	SUBSTANCE REGULAR UNLEADED  PUBLIC TRANSIT	1140 45TH ST EMERYVILLE, CA 94608-2902 COUNTY: ALAMEDA	TANK MATERIAL UNKNOWN UNKNOWN  (415) 891-4807	887
	OWNER TANK ID D2-1 D2-2 D2-3	SUBSTANCE NOT REPORTED NOT REPORTED NOT REPORTED	SINGLE WALL SINGLE WALL SINGLE WALL	TANK MATERIAL BARE STEEL BARE STEEL BARE STEEL	

ERIIS ENVIRONMENTAL DATA REPORT  
 CALIFORNIA UNDERGROUND STORAGE TANKS  
 RST - PLOTTABLE SITES - PAGE 12

ERIIS Report #111434A

Sep 13, 1996

ERIS ID	FACILITY	BUSINESS DESCRIPTION	ADDRESS	MANAGER TELEPHONE	MAP I
06010018880	EMERYVILLE SERVICE STATION DISTANCE FROM SITE: 0.959 MILES DIRECTION FROM SITE: SOUTHEAST	DAIRY MFG.	4501 SAN PABLO AVE EMERYVILLE, CA 94608-3331 COUNTY: ALAMEDA	NORM ALBERTS (415) 652-9924	888C
06010045724	RENT A TRAILER SYSTEM OF CALIF DISTANCE FROM SITE: 0.963 MILES DIRECTION FROM SITE: NORTHEAST	EQUIPT RENTAL	2748 SAN PABLO AVE BERKELEY, CA 94702-2240 COUNTY: ALAMEDA	R A GAWTHORNE (415) 841-5780	572C
06010018879	EMERYVILLE MARINA DISTANCE FROM SITE: 0.966 MILES DIRECTION FROM SITE: SOUTHWEST	GASOLINE STATION	3310 POWELL ST EMERYVILLE, CA 94608-1548 COUNTY: ALAMEDA	( ) -	887C
06010012787	CITY OF EMERYVILLE DISTANCE FROM SITE: 0.978 MILES DIRECTION FROM SITE: SOUTHEAST	REDEVELOPMENT	1333 PARK AVE EMERYVILLE, CA 94608-3517 COUNTY: ALAMEDA	(415) 596-4330	278
06010027379	HYDRAULIC SERVICES INC. DISTANCE FROM SITE: 0.986 MILES DIRECTION FROM SITE: NORTHEAST	HYDRAULIC REPAIRS	2734 SAN PABLO AVE BERKELEY, CA 94702-2240 COUNTY: ALAMEDA	(415) 548-5400	737C
06010061559	WEYERHAEUSER CO DISTANCE FROM SITE: 0.992 MILES DIRECTION FROM SITE: SOUTHEAST	NOT SUPPLIED	4050 HORTON ST EMERYVILLE, CA 94608-3510 COUNTY: ALAMEDA	(415) 547-3820	155

OWNER TANK ID	CAPACITY	SUBSTANCE	STATUS	TANK DESCRIPTION	TANK MATERIAL
D2-4	8000 G	UNKNOWN	ACTIVE	SINGLE WALL	BARE STEEL
D2-5	2000 G	NOT REPORTED	ACTIVE	SINGLE WALL	BARE STEEL
D2-6	8000 G	OIL	ACTIVE	SINGLE WALL	BARE STEEL
D2-7	10000 G	UNKNOWN	ACTIVE	SINGLE WALL	BARE STEEL
D2-8	10000 G	UNKNOWN	ACTIVE	SINGLE WALL	BARE STEEL
3	10000 G	UNKNOWN	ACTIVE	UNKNOWN	UNKNOWN
1	10000 G	REGULAR UNLEADED	ACTIVE	UNKNOWN	UNKNOWN
2	10000 G	NOT REPORTED	ACTIVE	UNKNOWN	UNKNOWN
1	0 G	NOT REPORTED	ACTIVE	UNKNOWN	UNKNOWN
1	2000 G	REGULAR UNLEADED	INACTIVE	UNKNOWN	UNKNOWN
1	500 G	NOT REPORTED	INACTIVE	UNKNOWN	UNKNOWN
2	2000 G	REGULAR UNLEADED	INACTIVE	UNKNOWN	UNKNOWN
1	1 G	OTHER	REMOVED	UNKNOWN	UNKNOWN

ERIIS ENVIRONMENTAL DATA REPORT  
 CALIFORNIA CORTESE LIST  
 CORTS - PLOTTABLE SITES - PAGE 1

ERIIS Report #111434A

Sep 13, 1996

ERIIS ID	REGULATED BY	FACILITY	ADDRESS	COUNTY	MAP I
06025000933	LTANK	EMERYVILLE MARKET PLACE DISTANCE FROM SITE: 0.014 MILES DIRECTION FROM SITE: NORTHWEST	6425 CHRISTIE AVE EMERYVILLE, CA 94608-1010	ALAMEDA	933
06025000617	LTANK	FELIX TANK EXCAVATION SITE DISTANCE FROM SITE: 0.100 MILES DIRECTION FROM SITE: SOUTHEAST	6202 CHRISTIE AVE EMERYVILLE, CA 94608-1908	ALAMEDA	617
06025000172	LTANK	CHIRON DISTANCE FROM SITE: 0.155 MILES DIRECTION FROM SITE: SOUTHWEST	4300 EASTSHORE HWY EMERYVILLE, CA 94608-2411	ALAMEDA	172
06025000377	LTANK	PIE NATIONWIDE PROPERTY DISTANCE FROM SITE: 0.169 MILES DIRECTION FROM SITE: NORTHWEST	5500 EASTSHORE HWY EMERYVILLE, CA 94608-2429	ALAMEDA	377
06025000231	LTANK	EMERYVILLE BAYFRONT/US POSTAL DISTANCE FROM SITE: 0.203 MILES DIRECTION FROM SITE: NORTHWEST	1650 65TH ST EMERYVILLE, CA 94608-1012	ALAMEDA	231
06025000105	LTANK	PETERSON MANUFACTURING CO. DISTANCE FROM SITE: 0.207 MILES DIRECTION FROM SITE: NORTHEAST	1600 63RD ST EMERYVILLE, CA 94608-2033	ALAMEDA	105
06025000989	LTANK	BAY CENTER PROJECT DISTANCE FROM SITE: 0.207 MILES DIRECTION FROM SITE: NORTHWEST	1665 65TH ST EMERYVILLE, CA 94608	ALAMEDA	989
06025000765	LTANK	WEATHERFORD BMW DISTANCE FROM SITE: 0.220 MILES DIRECTION FROM SITE: SOUTHEAST	5903 CHRISTIE AVE EMERYVILLE, CA 94608-1925	ALAMEDA	765
06025000562	LTANK	LOWENBERG CORPORATION DISTANCE FROM SITE: 0.240 MILES DIRECTION FROM SITE: NORTHEAST	1410 64TH ST EMERYVILLE, CA 94608-1002	ALAMEDA	562
06025001040	LTANK	HFH, LIMITED DISTANCE FROM SITE: 0.254 MILES DIRECTION FROM SITE: NORTHEAST	6400 HOLLIS ST EMERYVILLE, CA 94608-1052	ALAMEDA	104
06025000139	LTANK	NIELSEN PROPERTY DISTANCE FROM SITE: 0.268 MILES DIRECTION FROM SITE: SOUTHEAST	5800 SHELLMOUND ST EMERYVILLE, CA 94608-1962	ALAMEDA	139
06025001044	LTANK	HOLLIS STREET PROJECT DISTANCE FROM SITE: 0.274 MILES DIRECTION FROM SITE: SOUTHEAST	6050 HOLLIS ST EMERYVILLE, CA 94608-2030	ALAMEDA	104
06025000599	LTANK	LEOPARD TRADING CO DISTANCE FROM SITE: 0.282 MILES DIRECTION FROM SITE: NORTHEAST	6601 BAY ST EMERYVILLE, CA 94608-1021	ALAMEDA	599
06025000642	LTANK	DUBOVSKY PROPERTY DISTANCE FROM SITE: 0.283 MILES DIRECTION FROM SITE: NORTHEAST	6603 BAY ST EMERYVILLE, CA 94608-1021	ALAMEDA	642



ERIS ENVIRONMENTAL DATA REPORT  
 CALIFORNIA CORTESE LIST  
 CORTS - PLOTTABLE SITES - PAGE 2

ERIS Report #111434A

Sep 13, 1996

ERIS ID	REGULATED BY	FACILITY	ADDRESS	COUNTY	MAP #
06025000327	LTANK	A & J TRUCKING, INC DISTANCE FROM SITE: 0.302 MILES DIRECTION FROM SITE: SOUTHEAST	5600 SHELLMOUND ST EMERYVILLE, CA 94608-2414	ALAMEDA	327
06025000071	LTANK	GETZ CONSTRUCTION COMPANY DISTANCE FROM SITE: 0.319 MILES DIRECTION FROM SITE: NORTHEAST	1351 OCEAN AVE EMERYVILLE, CA 94608-1128	ALAMEDA	71
06025000287	LTANK	DUTRO COMPANY DISTANCE FROM SITE: 0.335 MILES DIRECTION FROM SITE: NORTHEAST	1333 62ND ST EMERYVILLE, CA 94608-2119	ALAMEDA	287
06025000185	LTANK	BP OIL/MOBIL DISTANCE FROM SITE: 0.336 MILES DIRECTION FROM SITE: SOUTHEAST	1700 POWELL ST EMERYVILLE, CA 94608-2417	ALAMEDA	185
06025000753	LTANK	MIKE ROBERTS COLOR PRODUCTIONS DISTANCE FROM SITE: 0.347 MILES DIRECTION FROM SITE: NORTHWEST	6707 BAY ST EMERYVILLE, CA 94608-1023	ALAMEDA	753
06025000833	LTANK	SHELL DISTANCE FROM SITE: 0.370 MILES DIRECTION FROM SITE: SOUTHWEST	1800 POWELL ST EMERYVILLE, CA 94608-1808	ALAMEDA	833
06025000477	LTANK	HENRY HORN & SONS DISTANCE FROM SITE: 0.376 MILES DIRECTION FROM SITE: NORTHEAST	1301 65TH ST EMERYVILLE, CA 94608-1110	ALAMEDA	477
06025000334	LTANK	MICHEL & PELTON DISTANCE FROM SITE: 0.381 MILES DIRECTION FROM SITE: SOUTHEAST	5743 LANDREGAN ST EMERYVILLE, CA 94608-2515	ALAMEDA	334
06025001354	LTANK	LIQUID SUGARS INC DISTANCE FROM SITE: 0.445 MILES DIRECTION FROM SITE: NORTHEAST	1275 66TH ST EMERYVILLE, CA 94608-1116	ALAMEDA	1354
06025000452	LTANK	GRING PEST CONTROL DISTANCE FROM SITE: 0.445 MILES DIRECTION FROM SITE: NORTHEAST	741 FOLGER AVE BERKELEY, CA 94710-2809	ALAMEDA	452
06025001088	LTANK	SCHWABACKER-FREY DISTANCE FROM SITE: 0.452 MILES DIRECTION FROM SITE: SOUTHEAST	5733 PELADEAU ST EMERYVILLE, CA 94608-2521	ALAMEDA	1088
06025000496	LTANK	BAYOX DISTANCE FROM SITE: 0.524 MILES DIRECTION FROM SITE: NORTHEAST	1171 OCEAN AVE OAKLAND, CA 94608-1147	ALAMEDA	496
06025000937	LTANK	RINEHART'S OIL (TEXACO) DISTANCE FROM SITE: 0.540 MILES DIRECTION FROM SITE: NORTHEAST	840 ASHBY AVE BERKELEY, CA 94710-2804	ALAMEDA	937
06025000180	LTANK	FABCO DISTANCE FROM SITE: 0.545 MILES DIRECTION FROM SITE: NORTHEAST	1249 67TH ST OAKLAND, CA 94608-1120	ALAMEDA	180

ERIS ENVIRONMENTAL DATA REPORT  
 CALIFORNIA CORTESE LIST  
 CORTS - PLOTTABLE SITES - PAGE 3

ERIS Report #111434A

Sep 13, 1996

ERIS ID	REGULATED BY	FACILITY	ADDRESS	COUNTY	MAP #
06025000161	LTANK	BAY EXPORT SERVICES DISTANCE FROM SITE: 0.551 MILES DIRECTION FROM SITE: NORTHEAST	717 POTTER ST BERKELEY, CA 94710-2722	ALAMEDA	161
06025000350	LTANK	SUPER-7 DISTANCE FROM SITE: 0.581 MILES DIRECTION FROM SITE: NORTHEAST	901 ASHBY AVE BERKELEY, CA 94710-2805	ALAMEDA	350
06025000034	LTANK	BOLIN'S SERVICE GARAGE DISTANCE FROM SITE: 0.593 MILES DIRECTION FROM SITE: NORTHEAST	6335 SAN PABLO AVE OAKLAND, CA 94608-1231	ALAMEDA	34
06025001168	LTANK	PCC DISTANCE FROM SITE: 0.596 MILES DIRECTION FROM SITE: NORTHEAST	6400 SAN PABLO AVE OAKLAND, CA 94608-1274	ALAMEDA	1168
06025001058	LTANK	MAC BEATH HARDWARE DISTANCE FROM SITE: 0.601 MILES DIRECTION FROM SITE: NORTHEAST	930 ASHBY AVE BERKELEY, CA 94710-2806	ALAMEDA	1058
06025000536	CALSI	MYERS DRUM - OAKLAND DISTANCE FROM SITE: 0.636 MILES DIRECTION FROM SITE: NORTHEAST	6549 SAN PABLO AVE OAKLAND, CA 94608-1235	ALAMEDA	536
06025000655	LTANK	DURKEE-WAREHAM DISTANCE FROM SITE: 0.649 MILES DIRECTION FROM SITE: NORTHWEST	700 HEINZ AVE BERKELEY, CA 94710-2721	ALAMEDA	655
06025001141	LTANK	FOLGER MURPHY PROPERTY DISTANCE FROM SITE: 0.650 MILES DIRECTION FROM SITE: NORTHEAST	1020 MURRAY ST BERKELEY, CA 94710-2816	ALAMEDA	1141
06025000806	LTANK	BERKELEY FARMS DISTANCE FROM SITE: 0.652 MILES DIRECTION FROM SITE: SOUTHEAST	1313 53RD ST EMERYVILLE, CA 94608-2922	ALAMEDA	806
06025000561	CALSI	BERKELEY INDUSTRIAL COURT DISTANCE FROM SITE: 0.655 MILES DIRECTION FROM SITE: NORTHWEST	729 HEINZ AVE BERKELEY, CA 94710-2726	ALAMEDA	561
06025001154	LTANK	RIFKIN REALTY PARTNERS DISTANCE FROM SITE: 0.660 MILES DIRECTION FROM SITE: SOUTHEAST	4549 HORTON ST EMERYVILLE, CA 94608-2915	ALAMEDA	1154
06025000392	LTANK	ALLEN PERRY DISTANCE FROM SITE: 0.664 MILES DIRECTION FROM SITE: NORTHEAST	1001 ASHBY AVE BERKELEY, CA 94710-2807	ALAMEDA	392
06025000451	LTANK	UC MERCHANT BLDG DISTANCE FROM SITE: 0.675 MILES DIRECTION FROM SITE: NORTHEAST	6701 SAN PABLO AVE OAKLAND, CA 94608-1239	ALAMEDA	451
06025001152	LTANK	UNKNOWN DISTANCE FROM SITE: 0.679 MILES DIRECTION FROM SITE: SOUTHEAST	4543 HORTON ST EMERYVILLE, CA 94608-2915	ALAMEDA	1152

ERIIS ENVIRONMENTAL DATA REPORT  
 CALIFORNIA CORTESE LIST  
 CORTS - PLOTTABLE SITES - PAGE 4

ERIIS Report #111434A

Sep 13, 1996

ERIIS ID	REGULATED BY	FACILITY	ADDRESS	COUNTY	MAP #
06025001346	LTANK	CHIEF AUTO PARTS DISTANCE FROM SITE: 0.686 MILES DIRECTION FROM SITE: SOUTHEAST	5714 SAN PABLO AVE OAKLAND, CA 94608-2729	ALAMEDA	1346
06025000086	LTANK	PFIZER PIGMENTS, INC. DISTANCE FROM SITE: 0.697 MILES DIRECTION FROM SITE: SOUTHEAST	4650 SHELLMOUND ST EMERYVILLE, CA 94608-2449	ALAMEDA	86
06025000643	CALSI	MYERS DRUM - EMERYVILLE DISTANCE FROM SITE: 0.723 MILES DIRECTION FROM SITE: SOUTHEAST	4500 SHELLMOUND ST EMERYVILLE, CA 94608-2406	ALAMEDA	643
06025000227	LTANK	CHEVRON DISTANCE FROM SITE: 0.774 MILES DIRECTION FROM SITE: NORTHEAST	2995 SAN PABLO AVE BERKELEY, CA 94702-2465	ALAMEDA	227
06025000673	LTANK	PARINA ENTERPRISES DISTANCE FROM SITE: 0.786 MILES DIRECTION FROM SITE: SOUTHEAST	5433 SAN PABLO AVE OAKLAND, CA 94608-3021	ALAMEDA	673
06025000817	LTANK	PQ CORPORATION DISTANCE FROM SITE: 0.794 MILES DIRECTION FROM SITE: NORTHEAST	801 GRAYSON ST BERKELEY, CA 94710-2615	ALAMEDA	817
06025000785	LTANK	CITY OF EMERYVILLE/FORMER SHEL DISTANCE FROM SITE: 0.833 MILES DIRECTION FROM SITE: SOUTHEAST	1420 45TH ST EMERYVILLE, CA 94608-2906	ALAMEDA	785
06025000365	LTANK	BERKELEY BUSINESS CENTER DISTANCE FROM SITE: 0.835 MILES DIRECTION FROM SITE: NORTHEAST	2900 SAN PABLO AVE BERKELEY, CA 94702-2426	ALAMEDA	365
06025001269	LTANK	SHELL DISTANCE FROM SITE: 0.861 MILES DIRECTION FROM SITE: SOUTHEAST	4250 HORTON ST EMERYVILLE, CA 94608-3512	ALAMEDA	1265
06025000067	LTANK	MEYER SOUND DISTANCE FROM SITE: 0.890 MILES DIRECTION FROM SITE: NORTHEAST	2832 SAN PABLO AVE BERKELEY, CA 94702-2204	ALAMEDA	67
06025000708	LTANK	EMERALD PACKAGING DISTANCE FROM SITE: 0.905 MILES DIRECTION FROM SITE: NORTHEAST	2821 10TH ST BERKELEY, CA 94710-2710	ALAMEDA	708
06025000406	LTANK	MACAULAY FOUNDRY DISTANCE FROM SITE: 0.908 MILES DIRECTION FROM SITE: NORTHEAST	811 CARLETON ST BERKELEY, CA 94710-2609	ALAMEDA	406
06025000866	LTANK	NATIONAL ENVIRONMENTAL DISTANCE FROM SITE: 0.930 MILES DIRECTION FROM SITE: SOUTHEAST	4055 HUBBARD ST OAKLAND, CA 94608-3513	ALAMEDA	866
06025000746	CALSI	ELECTRO-COATING INC - PLANT 21 DISTANCE FROM SITE: 0.935 MILES DIRECTION FROM SITE: NORTHEAST	893 CARLETON ST BERKELEY, CA 94710-2609	ALAMEDA	746

ERIS ENVIRONMENTAL DATA REPORT  
 CALIFORNIA CORTESE LIST  
 CORTS - PLOTTABLE SITES - PAGE 5

ERIS Report #111434A

Sep 13, 1996

ERIS ID	REGULATED BY	FACILITY	ADDRESS	COUNTY	MAP #
06025000403	LTANK	UNION BANK DISTANCE FROM SITE: 0.941 MILES DIRECTION FROM SITE: SOUTHEAST	1461 PARK AVE EMERYVILLE, CA 94608-3536	ALAMEDA	403
06025001411	LTANK	CARLETON BUSINESS CENTER DISTANCE FROM SITE: 0.941 MILES DIRECTION FROM SITE: NORTHEAST	2703 7TH ST BERKELEY, CA 94710	ALAMEDA	1411
06025000025	LTANK	BERKELEY FARMS DISTANCE FROM SITE: 0.948 MILES DIRECTION FROM SITE: SOUTHEAST	4550 SAN PABLO AVE EMERYVILLE, CA 94608-3330	ALAMEDA	25
06025000217	CALSI	CHROMEX DISTANCE FROM SITE: 0.954 MILES DIRECTION FROM SITE: SOUTHEAST	1400 PARK AVE EMERYVILLE, CA 94608-3520	ALAMEDA	217
06025000130	LTANK	C-103 YARD DISTANCE FROM SITE: 0.955 MILES DIRECTION FROM SITE: NORTHEAST	2700 7TH ST BERKELEY, CA 94710-2602	ALAMEDA	130
06025000973	LTANK	AC TRANSIT DISTANCE FROM SITE: 0.956 MILES DIRECTION FROM SITE: SOUTHEAST	1140 45TH ST EMERYVILLE, CA 94608-2902	ALAMEDA	973
06025001387	LTANK	DEL MONTE PLANT #35 DISTANCE FROM SITE: 0.960 MILES DIRECTION FROM SITE: SOUTHEAST	4202 HOLLIS ST EMERYVILLE, CA 94608-3508	ALAMEDA	138
06025000918	LTANK	RENT A TRAILER SYSTEM OF CALIF DISTANCE FROM SITE: 0.964 MILES DIRECTION FROM SITE: NORTHEAST	2747 SAN PABLO AVE BERKELEY, CA 94702-2239	ALAMEDA	918
06025000356	LTANK	COBURN CONSTRUCTION DISTANCE FROM SITE: 0.965 MILES DIRECTION FROM SITE: NORTHEAST	1006 PARDEE ST BERKELEY, CA 94710-2628	ALAMEDA	356
06025000587	LTANK	BERKELEY HYDRAULIC SERVICE DISTANCE FROM SITE: 0.987 MILES DIRECTION FROM SITE: NORTHEAST	2734 SAN PABLO AVE BERKELEY, CA 94702-2240	ALAMEDA	587
06025001361	LTANK	PLYWOOD LUMBER AND SALES DISTANCE FROM SITE: 0.991 MILES DIRECTION FROM SITE: SOUTHEAST	4050 HORTON ST EMERYVILLE, CA 94608-3510	ALAMEDA	136
06025001069	LTANK	MOORE PROPERTY DISTANCE FROM SITE: 0.991 MILES DIRECTION FROM SITE: NORTHEAST	3155 SACRAMENTO ST BERKELEY, CA 94702-2735	ALAMEDA	1061

ERIS ENVIRONMENTAL DATA REPORT  
 CALIFORNIA HAZARDOUS WASTE INFORMATION SYSTEM  
 HWIS - PLOTTABLE SITES - PAGE 1

ERIS Report #111434A

Sep 13, 1996

ERIS ID EPA ID	FACILITY TYPE OF FACILITY	ADDRESS	COUNTY	DISTANCE FROM SITE	DIRECTION FROM SITE	MAP I
06055001071 CAC000568936	1X EDUCATIONAL TESTING SERVICE GENERATOR	6425 CHRISTIE AVE EMERYVILLE, CA 94608-1010	ALAMEDA	0.014 MILES	NORTHWEST	1071
06055020850 CAD982049157	CHIRON CORP GENERATOR	6455 CHRISTIE AVE EMERYVILLE, CA 94608-1010	ALAMEDA	0.025 MILES	NORTHWEST	850
06055004482 CAC000690896	1X EMERYVILLE PARTNER GENERATOR	1707 64TH ST EMERYVILLE, CA 94608-1005	ALAMEDA	0.051 MILES	NORTHWEST	4482
06055009402 CAC000866056	1X CITY OF EMERYVILLE REDEVELOPMENT AGEN GENERATOR	6202 CHRISTIE AVE EMERYVILLE, CA 94608-1908	ALAMEDA	0.098 MILES	SOUTHEAST	9402
06055001343 CAC000620184	1X PENN MUTUAL LIFE INS GENERATOR	6085 CHRISTIE AVE EMERYVILLE, CA 94608-1903	ALAMEDA	0.144 MILES	SOUTHEAST	1343
06055010415 CAD009133489	JUDSON STEEL CORPORATION GENERATOR	4200 EASTSHORE HWY EMERYVILLE, CA 94608-2407	ALAMEDA	0.164 MILES	SOUTHWEST	415
06055032859 CAL000078141	ZIFF-DAVIS PRESS GENERATOR	5903 CHRISTIE AVE EMERYVILLE, CA 94608-1925	ALAMEDA	0.216 MILES	SOUTHEAST	2859
06055017794 CAD981649494	GRAPHIC COATING INC GENERATOR	6355 HOLLIS ST EMERYVILLE, CA 94608-2005	ALAMEDA	0.253 MILES	NORTHEAST	7794
06055024251 CAL000007242	BAY CITIES ENVELOPE CORP GENERATOR	1399 64TH ST EMERYVILLE, CA 94608-1106	ALAMEDA	0.262 MILES	NORTHEAST	4251
06055034051 CAL913224395	DEPARTMENT OF TOXIC SUBSTANCES GENERATOR	5817 SHELLMOUND ST EMERYVILLE, CA 94608-1913	ALAMEDA	0.266 MILES	SOUTHEAST	4051
06055024307 CAL000008128	ADAM INC DBA POWER MACHINE CO GENERATOR	5768 SHELLMOUND ST EMERYVILLE, CA 94608-2444	ALAMEDA	0.273 MILES	SOUTHEAST	4307
06055023048 CAD982514028	1X FISHER BERKELEY CORPORATION GENERATOR	5800 CHRISTIE AVE EMERYVILLE, CA 94608-1911	ALAMEDA	0.281 MILES	SOUTHEAST	3048
06055036314 CAT080032113	WESTINGHOUSE ELECTRIC CORP GENERATOR	5899 PELADEAU ST EMERYVILLE, CA 94608-2027	ALAMEDA	0.296 MILES	SOUTHEAST	6314
06055012042 CAD066564824	GROVE VALVE & REGULATOR CO GENERATOR	6529 HOLLIS ST EMERYVILLE, CA 94608-1029	ALAMEDA	0.324 MILES	NORTHEAST	2042
06055000671 CAC000234473	1X DUTRO CO. GENERATOR	1333 62ND ST EMERYVILLE, CA 94608-2119	ALAMEDA	0.336 MILES	NORTHEAST	671
06055032647 CAL000076708	EERICHTER & SON INC GENERATOR	6598 HOLLIS ST EMERYVILLE, CA 94608-1030	ALAMEDA	0.360 MILES	NORTHEAST	264
06055003644 CAC000681136	1X METALCO GENERATOR	1475 67TH ST EMERYVILLE, CA 94608-1015	ALAMEDA	0.362 MILES	NORTHEAST	364
06055005364 CAC000705176	1X MICHELLE AND PELTON GENERATOR	5743 LANDREGAN ST EMERYVILLE, CA 94608-2515	ALAMEDA	0.381 MILES	SOUTHEAST	536

ERIS ENVIRONMENTAL DATA REPORT  
 CALIFORNIA HAZARDOUS WASTE INFORMATION SYSTEM  
 HWIS - PLOTTABLE SITES - PAGE 2

ERIS Report #111434A

Sep 13, 1996

ERIS ID EPA ID	FACILITY TYPE OF FACILITY	ADDRESS	COUNTY	DISTANCE FROM SITE	DIRECTION FROM SITE	MAP #
06055014861 CAD981390750	WHITNEY RESEARCH TOOL CO GENERATOR	5679 LANDREGAN ST EMERYVILLE, CA 94608-2515	ALAMEDA	0.399 MILES	SOUTHEAST	4861
06055032675 CAL000076954	MONTHLY THE GENERATOR	1301 59TH ST EMERYVILLE, CA 94608-2115	ALAMEDA	0.403 MILES	SOUTHEAST	267E
06055020392 CAD982027872	CONVERSION TECHNIQUES GENERATOR	1309 66TH ST EMERYVILLE, CA 94608-1116	ALAMEDA	0.424 MILES	NORTHEAST	392
06055003500 CAC000679616	1X OLIVER RUBBER COMPANY GENERATOR	1259 65TH ST EMERYVILLE, CA 94608-1110	ALAMEDA	0.431 MILES	NORTHEAST	350C
06055035498 CAL922484140	BACCHUS PRESS INC GENERATOR	1287 66TH ST EMERYVILLE, CA 94608-1116	ALAMEDA	0.438 MILES	NORTHEAST	549E
06055035492 CAL922464226	BOLD TYPE INC GENERATOR	5835 DOYLE ST EMERYVILLE, CA 94608-2507	ALAMEDA	0.445 MILES	SOUTHEAST	549C
06055007351 CAC000814112	1X JAMES MCGILL GENERATOR	1250 63RD ST EMERYVILLE, CA 94608-2102	ALAMEDA	0.445 MILES	NORTHEAST	7351
06055017999 CAD981658503	BERKELEY NISSAN GENERATOR	735 ASHBY AVE BERKELEY, CA 94710-2803	ALAMEDA	0.449 MILES	NORTHEAST	799E
06055027876 CAL000034028	WEATHERFORD BMW GENERATOR	735 ASHBY AVE BERKELEY, CA 94710-2803	ALAMEDA	0.449 MILES	NORTHEAST	787E
06055035598 CAL922892642	BASIC LIVING PRODUCTS GENERATOR	1321 67TH ST EMERYVILLE, CA 94608-1120	ALAMEDA	0.463 MILES	NORTHEAST	559E
06055004975 CAC000697504	1X COPPER AND BRASS SALES GENERATOR	1295 67TH ST EMERYVILLE, CA 94608-1120	ALAMEDA	0.485 MILES	NORTHEAST	497E
06055016442 CAD981454697	BROWN AND CALDWELL GENERATOR	1255 POWELL ST EMERYVILLE, CA 94608-2604	ALAMEDA	0.507 MILES	SOUTHEAST	644E
06055022244 CAD982485551	BOYDS BODY SHOP GENERATOR	1245 POWELL ST EMERYVILLE, CA 94608-2603	ALAMEDA	0.519 MILES	SOUTHEAST	224E
06055016519 CAD981457229	GEORG M MARTIN CO GENERATOR	1250 67TH ST EMERYVILLE, CA 94608-1121	ALAMEDA	0.539 MILES	NORTHEAST	651E
06055001145 CAC000586648	1X ART WEISBERG GENERATOR	840 ASHBY AVE BERKELEY, CA 94710-2804	ALAMEDA	0.539 MILES	NORTHEAST	114E
06055014804 CAD981389398	FABCO DIV GENERATOR	1249 67TH ST OAKLAND, CA 94608-1120	ALAMEDA	0.544 MILES	NORTHEAST	480E
06055012506 CAD083790899	NADY SYSTEMS INC GENERATOR	1145 65TH ST OAKLAND, CA 94608-1108	ALAMEDA	0.548 MILES	NORTHEAST	250I
06055003582 CAC000680480	1X EAST BAY STEEL GENERATOR	900 MURRAY ST BERKELEY, CA 94710-2815	ALAMEDA	0.563 MILES	NORTHEAST	358E

ERIS ENVIRONMENTAL DATA REPORT  
CALIFORNIA HAZARDOUS WASTE INFORMATION SYSTEM  
HWIS - PLOTTABLE SITES - PAGE 3

Sep 13, 1996

ERIS Report #111434A

ERIS ID EPA ID	FACILITY TYPE OF FACILITY	ADDRESS	COUNTY	DISTANCE FROM SITE	DIRECTION FROM SITE	MAP II
06055006333 CAC000781152	1X EAST BAY STEEL PRODUCTS GENERATOR	900 MURRAY ST BERKELEY, CA 94710-2815	ALAMEDA	0.563 MILES	NORTHEAST	6333
06055008559 CAC000828800	1X CLEMENTINA LIMITED GENERATOR	5521 DOYLE ST EMERYVILLE, CA 94608-2501	ALAMEDA	0.592 MILES	SOUTHEAST	8559
06055008571 CAC000828936	1X CLEMENTINA LTD. GENERATOR	5521 DOYLE ST EMERYVILLE, CA 94608-2501	ALAMEDA	0.582 MILES	SOUTHEAST	8571
06055016458 CAD981455074	CLEMENTINA LTD GENERATOR	5521 DOYLE ST EMERYVILLE, CA 94608-2501	ALAMEDA	0.582 MILES	SOUTHEAST	6458
06055007004 CAC000810096	1X GOLDEN GATE SCHOOL GENERATOR	6200 SAN PABLO AVE OAKLAND, CA 94608-2228	ALAMEDA	0.585 MILES	NORTHEAST	7004
06055034512 CAL920673865	ARTLINE PRINTING GENERATOR	6323 SAN PABLO AVE OAKLAND, CA 94608-1231	ALAMEDA	0.595 MILES	NORTHEAST	4512
06055012849 CAD099959884	BARON VON FRIER GENERATOR	801 ANTHONY ST BERKELEY, CA 94710-2712	ALAMEDA	0.597 MILES	NORTHEAST	2849
06055029431 CAL000041836	HORSPOOL & ROMINE MFG CO INC GENERATOR	5859 MARSHALL ST OAKLAND, CA 94608-2615	ALAMEDA	0.599 MILES	SOUTHEAST	9431
06055024299 CAL000007900	MORAN MOTORSPORT GENERATOR	1017 FOLGER AVE BERKELEY, CA 94710-2819	ALAMEDA	0.607 MILES	NORTHEAST	4299
06055003171 CAC000675976	1X WAREHAM DEV GENERATOR	2929 7TH ST BERKELEY, CA 94710-2728	ALAMEDA	0.633 MILES	NORTHEAST	3171
06055011401 CAD046866463	CHIRON CORPORATION GENERATOR	4560 HORTON ST STE Q214 OAKLAND, CA 94608-2916	ALAMEDA	0.642 MILES	SOUTHEAST	1401
06055031832 CAL0000067724	POLYMER TECHNOLOGY GROUP THE GENERATOR	4561 A HORTON ST EMERYVILLE, CA	ALAMEDA	0.644 MILES	SOUTHEAST	1832
06055016321 CAD981451040	ADVANCED GENETIC SCIENCES GENERATOR	6701 SAN PABLO AVE OAKLAND, CA 94608-1239	ALAMEDA	0.674 MILES	NORTHEAST	6321
06055013835 CAD981168826	A B M S INC GENERATOR	1052 MURRAY ST BERKELEY, CA 94710-2816	ALAMEDA	0.686 MILES	NORTHEAST	3835
06055006665 CAC000806096	1X CHIEF AUTO PARTS GENERATOR	5714 SAN PABLO AVE OAKLAND, CA 94608-2729	ALAMEDA	0.687 MILES	SOUTHEAST	666
06055003748 CAC000682280	1X BARBARA MORRILL FAMILY TRUST GENERATOR	999 ANTHONY ST BERKELEY, CA 94710-2714	ALAMEDA	0.691 MILES	NORTHEAST	374
06055004317 CAC000688480	1X SHERMAN BROWN GENERATOR	5683 - 5685 SAN PABLO AVE OAKLAND, CA 94608	ALAMEDA	0.700 MILES	SOUTHEAST	431
06055008691 CAC000830520	1X CITY OF OAKLAND GENERATOR	5606 SAN PABLO AVE OAKLAND, CA 94608-2728	ALAMEDA	0.728 MILES	SOUTHEAST	869

ERIS ENVIRONMENTAL DATA REPORT  
 CALIFORNIA HAZARDOUS WASTE INFORMATION SYSTEM  
 HWIS - PLOTTABLE SITES - PAGE 4

ERIS Report #111434A

Sep 13, 1996

ERIS ID EPA ID	FACILITY TYPE OF FACILITY	ADDRESS	COUNTY	DISTANCE FROM SITE	DIRECTION FROM SITE	MAP #
06055011216 CAD041843418	AIRCO TEMECAL GENERATOR	2850 7TH ST BERKELEY, CA 94710-2703	ALAMEDA	0.780 MILES	NORTHEAST	121E
06055011802 CAD058777251	NATIONAL STARCH AND CHEMICAL CORPORATION GENERATOR	742 GRAYSON ST BERKELEY, CA 94710-2616	ALAMEDA	0.781 MILES	NORTHWEST	180Z
06055023101 CAD982516833	ELECTRON BEAM VAC COATINGS INC GENERATOR	2830 7TH ST BERKELEY, CA 94710-2703	ALAMEDA	0.799 MILES	NORTHEAST	310I
06055016505 CAD981456742	ANAMET LABORATORIES INC GENERATOR	2827 7TH ST BERKELEY, CA 94710-2702	ALAMEDA	0.802 MILES	NORTHEAST	650E
06055030983 CAL000058083	INKWORKS PRESS GENERATOR	2827 7TH ST BERKELEY, CA 94710-2702	ALAMEDA	0.802 MILES	NORTHEAST	983
06055023528 CAL000000100	ARTS AUTOMOTIVE GENERATOR	2871 SAN PABLO AVE BERKELEY, CA 94702-2241	ALAMEDA	0.852 MILES	NORTHEAST	352E
06055009769 CAD003934601	SHERWIN-WILLIAMS CO# GENERATOR	1450 SHERWIN ST EMERYVILLE, CA 94608-3524	ALAMEDA	0.853 MILES	SOUTHEAST	976E
06055014813 CAD981389547	ALAMEDA CONTRA COSTA TRANSIT DIST GENERATOR	1177 47TH ST EMERYVILLE, CA 94608-2951	ALAMEDA	0.864 MILES	SOUTHEAST	481E
06055017142 CAD981613136	INLITE CORPORATION GENERATOR	939 GRAYSON ST BERKELEY, CA 94710-2640	ALAMEDA	0.876 MILES	NORTHEAST	714Z
06055029162 CAL000040075	MEYER SOUND LABORATORIES INC GENERATOR	2832 SAN PABLO AVE BERKELEY, CA 94702-2204	ALAMEDA	0.889 MILES	NORTHEAST	916Z
06055014312 CAD981375983	TECHNICHEM INC GENERATOR, TSD	4245 HALLECK ST EMERYVILLE, CA 94608-3529	ALAMEDA	0.890 MILES	SOUTHEAST	431Z
06055029305 CAL000040931	PANEL CRAFT AUTO BODY GENERATOR	2828 SAN PABLO AVE BERKELEY, CA 94702-2204	ALAMEDA	0.897 MILES	NORTHEAST	930E
06055019078 CAD981971682	BERKELEY FARMS GENERATOR	47TH & SAN PABLO OAKLAND, CA 00000	ALAMEDA	0.906 MILES	SOUTHEAST	907E
06055001817 CAC000659400	1X EMERY UNIFIED SCHOOL DIST GENERATOR	1100 47TH ST EMERYVILLE, CA 94608-2908	ALAMEDA	0.910 MILES	SOUTHEAST	1817
06055015063 CAD981396468	MACAULAY FOUNDRY INC GENERATOR	811 CARLETON ST BERKELEY, CA 94710-2609	ALAMEDA	0.910 MILES	NORTHEAST	506E
06055014350 CAD981377005	PROEN PRODUCTS CO GENERATOR	2777 9TH ST BERKELEY, CA 94710-2632	ALAMEDA	0.918 MILES	NORTHEAST	435C
06055009171 CAC000857816	1X BUTTNER PROPERTIES GENERATOR	4055 HUBBARD ST EMERYVILLE, CA 94608-3513	ALAMEDA	0.930 MILES	SOUTHEAST	917I
06055023689 CAL000002409	BAY AIR SERVICES GENERATOR	1518 PARK AVE EMERYVILLE, CA 94608-3522	ALAMEDA	0.932 MILES	SOUTHEAST	368E



ERIIS ENVIRONMENTAL DATA REPORT  
 CALIFORNIA HAZARDOUS WASTE INFORMATION SYSTEM  
 HWIS - PLOTTABLE SITES - PAGE 5

ERIIS ID EPA ID	FACILITY TYPE OF FACILITY	ADDRESS	COUNTY	DISTANCE FROM SITE	DIRECTION FROM SITE	MAP I
06055010369 CAD009116211	ELECTRO-COATINGS GENERATOR	893 CARLETON ST BERKELEY, CA 94710-2609	ALAMEDA	0.938 MILES	NORTHEAST	369
06055018238 CAD981667108	MONTAGUE SPRAGENS INC GENERATOR	967 GRACE AVE OAKLAND, CA 94608-2717	ALAMEDA	0.945 MILES	SOUTHEAST	823
06055030991 CAL000058136	ARTYPE GENERATOR	4240 HOLLIS ST STE 392 EMERYVILLE, CA 94608-3533	ALAMEDA	0.948 MILES	SOUTHEAST	991
06055010370 CAD009116229	ELECTRO-COATINGS INC GENERATOR	1421 PARK AVE EMERYVILLE, CA 94608-3519	ALAMEDA	0.949 MILES	SOUTHEAST	370
06055016893 CAD981573223	CHARLES LOWE COMPANY GENERATOR	1400 PARK AVE EMERYVILLE, CA 94608-3520	ALAMEDA	0.954 MILES	SOUTHEAST	689
06055013836 CAD981168883	CARLETON BUSINESS CENTER GENERATOR	2700 7TH ST BERKELEY, CA 94710-2602	ALAMEDA	0.955 MILES	NORTHEAST	383
06055008972 CAC000855224	1X EMERYVILLE MARINA GENERATOR	3335 POWELL ST EMERYVILLE, CA 94608	ALAMEDA	0.964 MILES	SOUTHWEST	897
06055002302 CAC000665992	1X CITY OF EMERYVILLE GENERATOR	3310 POWELL ST EMERYVILLE, CA 94608-1548	ALAMEDA	0.966 MILES	SOUTHWEST	230
06055001782 CAC000658512	1X CITY OF EMERYVILLE/PUB WORKS GENERATOR	1333 PARK AVE EMERYVILLE, CA 94608-3517	ALAMEDA	0.978 MILES	SOUTHEAST	178

ERIIS ENVIRONMENTAL DATA REPORT  
 CALIFORNIA SPILLS, LEAKS, INVESTIGATIONS AND CLEANUP  
 SPILLS - PLOTTABLE SITES - PAGE 1

ERIIS Report #111434A

Sep 13, 1996

ERIIS ID	FACILITY	ADDRESS	DISCOVERY DATE CAUSE	DISTANCE FROM SITE DIRECTION FROM SITE	MAP IIC
06021002754	GARRETT FREIGHT LINES COUNTY: ALAMEDA STATUS: INACTIVE	64TH ST & LA COSTE EMERYVILLE, CA 94608	NOT REPORTED NOT REPORTED	0.110 MILES NORTHWEST	2754
06021003012	TRANSOL LANCOSTE SITE COUNTY: ALAMEDA STATUS: INACTIVE	1600 64TH ST EMERYVILLE, CA 94608-1004	NOT REPORTED NOT REPORTED	0.136 MILES NORTHEAST	3012
06021002916	MARRIOT/PARCEL 2 COUNTY: ALAMEDA STATUS: INACTIVE	4300 EASTSHORE HWY EMERYVILLE, CA 94608-2411	NOT REPORTED NOT REPORTED	0.154 MILES SOUTHWEST	2916
06021003010	SHELLMOUND/BARBARY COAST STEEL CORP COUNTY: ALAMEDA STATUS: INACTIVE	4300 EASTSHORE HWY EMERYVILLE, CA 94608-2411	NOT REPORTED NOT REPORTED	0.154 MILES SOUTHWEST	3010
06021002786	PIE FREIGHT TERMINAL COUNTY: ALAMEDA STATUS: INACTIVE	5500 EASTSHORE HWY EMERYVILLE, CA 94608-2429	NOT REPORTED NOT REPORTED	0.169 MILES NORTHWEST	2786
06021002951	REDEVELOPMENT AGENCY (TRANSOL LANCOSLE) COUNTY: ALAMEDA STATUS: INACTIVE	6401 BAY ST EMERYVILLE, CA 94608	NOT REPORTED NOT REPORTED	0.175 MILES NORTHEAST	2951
06021002967	US POSTAL SERVICE COUNTY: ALAMEDA STATUS: INACTIVE	6121 HOLLIS ST EMERYVILLE, CA 94608-2021	NOT REPORTED NOT REPORTED	0.265 MILES SOUTHEAST	2967
06021003358	F P LATHROP PROPERTY COUNTY: ALAMEDA STATUS: INACTIVE	5813 SHELLMOUND ST EMERYVILLE, CA 94608-1913	NOT REPORTED NOT REPORTED	0.266 MILES SOUTHEAST	3358
06021003359	CROLEY & HERRING INVESTMENT CO COUNTY: ALAMEDA STATUS: INACTIVE	5800 CHRISTIE AVE EMERYVILLE, CA 94608-1911	NOT REPORTED NOT REPORTED	0.281 MILES SOUTHEAST	3359
06021002747	WESTINGHOUSE ELECTRICAL CORP COUNTY: ALAMEDA STATUS: OPEN	5899 PELADEAU ST EMERYVILLE, CA 94608-2027	NOT REPORTED SPILLAGE OF TRANSFORMER OIL CONTAINING PCB'S	0.296 MILES SOUTHEAST	2747

ERIS ENVIRONMENTAL DATA REPORT  
 CALIFORNIA SPILLS, LEAKS, INVESTIGATIONS AND CLEANUP  
 SPILLS - PLOTTABLE SITES - PAGE 2

ERIS Report #111434A

Sep 13, 199E

ERIS ID	FACILITY	ADDRESS	DISCOVERY DATE CAUSE	DISTANCE FROM SITE DIRECTION FROM SITE	MAP ID
06021002995	GROVE VALVE & REGULATOR COUNTY: ALAMEDA STATUS: INACTIVE	6529 HOLLIS ST EMERYVILLE, CA 94608-1070	NOT REPORTED NOT REPORTED	0.324 MILES NORTHEAST	2995
06021002929	ANOTHER TREE EMERYVILLE PROJECT COUNTY: ALAMEDA STATUS: INACTIVE	POWELL ST & SHELLMOUND ST EMERYVILLE, CA 94608	NOT REPORTED NOT REPORTED	0.332 MILES SOUTHEAST	2929
06021003467	NOT REPORTED COUNTY: ALAMEDA STATUS: OPEN	6707 BAY ST EMERYVILLE, CA 94608-1023	NOT REPORTED NOT REPORTED	0.347 MILES NORTHWEST	3457
06021002898	CHEVRON ASPHALT PLANT AND TERMINAL COUNTY: ALAMEDA STATUS: INACTIVE	1520 POWELL ST EMERYVILLE, CA 94608-2004	NOT REPORTED NOT REPORTED	0.352 MILES SOUTHEAST	2898
06021002758	CHEVRON EMERYVILLE TERMINAL COUNTY: ALAMEDA STATUS: INACTIVE	LANDREGAN & POWELL EMERYVILLE, CA 94608	NOT REPORTED NOT REPORTED	0.360 MILES SOUTHEAST	2758
06021002775	MICHEL AND PELTON COUNTY: ALAMEDA STATUS: INACTIVE	5743 LANDREGAN ST EMERYVILLE, CA 94608-2515	NOT REPORTED NOT REPORTED	0.381 MILES SOUTHEAST	2775
06021002790	OLIVER RUBBER CO COUNTY: ALAMEDA STATUS: INACTIVE	1200 65TH ST OAKLAND, CA 94608-1111	NOT REPORTED NOT REPORTED	0.472 MILES NORTHEAST	2790
06021002847	UC BERKELEY COUNTY: ALAMEDA STATUS: INACTIVE	MURRAY ST AT 7TH ST BERKELEY, CA 94710	NOT REPORTED NOT REPORTED	0.558 MILES NORTHEAST	2847
06021002885	SOUTHLAND CORP COUNTY: ALAMEDA STATUS: OPEN	901 ASHBY AVE BERKELEY, CA 94710-2805	NOT REPORTED NOT REPORTED	0.582 MILES NORTHEAST	2885
06021002910	MYERS CONTAINER CORP COUNTY: ALAMEDA STATUS: OPEN	6549 SAN PABLO AVE OAKLAND, CA 94608-1235	NOT REPORTED NOT REPORTED	0.635 MILES NORTHEAST	2910

ERIS ENVIRONMENTAL DATA REPORT  
 CALIFORNIA SPILLS, LEAKS, INVESTIGATIONS AND CLEANUP  
 SPILLS - PLOTTABLE SITES - PAGE 3

ERIS Report #111434A

Sep 13, 1996

ERIS ID	FACILITY	ADDRESS	DISCOVERY DATE CAUSE	DISTANCE FROM SITE DIRECTION FROM SITE	MAP ID
06021003074	BERKELEY INDUSTRIAL COMPLEX COUNTY: ALAMEDA STATUS: INACTIVE	729 HEINZ AVE BERKELEY, CA 94710-2726	NOT REPORTED NOT REPORTED	0.656 MILES NORTHWEST	3074
06021003361	ASPHALT PRODUCTS OIL CORP COUNTY: ALAMEDA STATUS: INACTIVE	1001 ASHBY AVE BERKELEY, CA 94710-2807	NOT REPORTED NOT REPORTED	0.664 MILES NORTHEAST	3361
06021002909	MYERS CONTAINER CORP COUNTY: ALAMEDA STATUS: OPEN	4500 SHELLMOUND ST EMERYVILLE, CA 94608-2406	NOT REPORTED NOT REPORTED	0.723 MILES SOUTHEAST	2909
06021002799	TEMESCAL COUNTY: ALAMEDA STATUS: INACTIVE	2850 7TH ST BERKELEY, CA 94710-2703	NOT REPORTED NOT REPORTED	0.780 MILES NORTHEAST	2799
06021003073	NATIONAL STARCH & CHEM CO COUNTY: ALAMEDA STATUS: INACTIVE	742 GRAYSON ST BERKELEY, CA 94710-2616	NOT REPORTED NOT REPORTED	0.780 MILES NORTHWEST	3073
06021002750	PG&E MATERIALS DISTRIBUTION CENTER COUNTY: ALAMEDA STATUS: INACTIVE	4525 HOLLIS ST EMERYVILLE, CA 94608-2911	NOT REPORTED NOT REPORTED	0.824 MILES SOUTHEAST	2750
06021002913	SHERWIN-WILLIAMS COUNTY: ALAMEDA STATUS: INACTIVE	1450 SHERWIN ST EMERYVILLE, CA 94608-3524	NOT REPORTED NOT REPORTED	0.853 MILES SOUTHEAST	2913
06021002808	MEYER SOUND COUNTY: ALAMEDA STATUS: INACTIVE	2832 SAN PABLO AVE BERKELEY, CA 94702-2258	NOT REPORTED NOT REPORTED	0.889 MILES NORTHEAST	2808
06021003357	EMERALD PACKAGING COUNTY: ALAMEDA STATUS: INACTIVE	2821 10TH ST BERKELEY, CA 94710-2770	NOT REPORTED NOT REPORTED	0.906 MILES NORTHEAST	3357
06021002787	MACAULAY FOUNDRY INC COUNTY: ALAMEDA STATUS: INACTIVE	811 CARLETON ST BERKELEY, CA 94710-2695	NOT REPORTED NOT REPORTED	0.908 MILES NORTHEAST	2787

ERIS ENVIRONMENTAL DATA REPORT  
 CALIFORNIA SPILLS, LEAKS, INVESTIGATIONS AND CLEANUP  
 SPILLS - PLOTTABLE SITES - PAGE 4

ERIS Report #111434A

Sep 13, 1996

ERIS ID	FACILITY	ADDRESS	DISCOVERY DATE CAUSE	DISTANCE FROM SITE DIRECTION FROM SITE	MAP ID
06021002943	PROEN PRODUCTS COMPANY COUNTY: ALAMEDA STATUS: INACTIVE	2777 9TH ST BERKELEY, CA 94710-2632	NOT REPORTED NOT REPORTED	0.918 MILES NORTHEAST	2943
06021003003	ELECTRO COATINGS INC COUNTY: ALAMEDA STATUS: INACTIVE	893 CARLETON ST BERKELEY, CA 94710-2696	NOT REPORTED NOT REPORTED	0.936 MILES NORTHEAST	3003
06021002954	PARCEL #54-1747-1-1 COUNTY: ALAMEDA STATUS: INACTIVE	2703 7TH ST BERKELEY, CA 94710	NOT REPORTED NOT REPORTED	0.942 MILES NORTHEAST	2954
06021002734	ELECTRICAL COATINGS CO COUNTY: ALAMEDA STATUS: INACTIVE	1421 PARK AVE EMERYVILLE, CA 94608-3519	NOT REPORTED UNDERGROUND TANK LEAKS	0.949 MILES SOUTHEAST	2734
06021002780	COLGATE PALMOLIVE COUNTY: ALAMEDA STATUS: CLOSED	2700 7TH ST BERKELEY, CA 94710-2602	NOT REPORTED NOT REPORTED	0.955 MILES NORTHEAST	2780
06021002827	CARLETON BUSINESS CENTER COUNTY: ALAMEDA STATUS: CLOSED	2700 7TH ST BERKELEY, CA 94710-2602	NOT REPORTED NOT REPORTED	0.955 MILES NORTHEAST	2827
06021002970	REDEVELOPMENT AGENCY COUNTY: ALAMEDA STATUS: INACTIVE	1056 48TH ST EMERYVILLE, CA 94608-3007	NOT REPORTED NOT REPORTED	0.968 MILES SOUTHEAST	2970

ERIIS ENVIRONMENTAL DATA REPORT  
 CALIFORNIA WASTE DISCHARGER SYSTEM  
 WDS - PLOTTABLE SITES - PAGE 1

ERIIS Report #111434A

Sep 13, 1996

ERIIS ID FACILITY ID NPDES_NUM	FACILITY FACILITY ADDRESS FACILITY COUNTY	FACILITY CONTACT FACILITY PHONE	AGENCY AGENCY ADDRESS	FACILITY TYPE NATURE OF WASTE WASTE TYPE	MAP ID
06041000070 2 019255001 SS0029815	NPD-SUPER 7 SERVICE 901 ASHBY AVE BERKELEY, CA 94710-2805 ALAMEDA	KENN JOHNSON/GW TECH. (510) 671-2387 DISTANCE FROM SITE: 0.582 MILES DIRECTION FROM SITE: NORTHEAST	SOUTHLAND CORP. P.O. BOX 404 PLEASANTON, CA 94566	OTHER HAZARDOUS CONTAMINATED GROUND WATER	70
06041000039 2 019085001 CA0006122	NPD-PFIZER PIGMENTS 4650 SHELLMOUND ST EMERYVILLE, CA 94608-2449 ALAMEDA	WAYNE GROTH (510) 653-6151 DISTANCE FROM SITE: 0.700 MILES DIRECTION FROM SITE: SOUTHEAST	HARCROSS PIGMENTS 4650 SHELLMOUND STREET EMERYVILLE, CA 94608	INDUSTRIAL NONHAZARDOUS SOLID WASTES STORMWATER RUNOFF	39
06041000074 2 019309001 CAG912003	NPD-THE SHERWIN 1450 SHERWIN ST EMERYVILLE, CA 94608-3524 ALAMEDA	DAVID B. WILLIAMS (216) 566-3144 DISTANCE FROM SITE: 0.852 MILES DIRECTION FROM SITE: SOUTHEAST	SHERWIN WILLIAMS COMPANY 101 PROSPECT AVE, N.W. CLEVELAND, OH 44115	OTHER HAZARDOUS CONTAMINATED GROUND WATER	74

## Unplottable Sites

The remaining report pages list additional environmental sites that have been selected based on geographic criteria unique to your study site. They are classified as "unplottable sites" and require further investigation to assess their potential impact on your site.

### How to Evaluate Unplottable Sites

#### Step 1

**Streets Within the Radius:** the following page is an alphabetical index of all streets that intersect or are contained within the largest study radius (usually one mile).

#### Step 2

**Cross-Reference:** use the "Streets Within the Radius" index to cross-reference the unplottable sites. For example, if Maple Avenue and Oak Avenue are listed in the street index, then any unplottable sites with a Maple Avenue or Oak Avenue address should be checked for possible impact on study site.

### Questions on ERIIS' Proprietary Geocoding?

We're happy to answer any questions you might have about our data processing and **point-geocoding** (assigning a latitude and longitude to each address). Just give us a call on our toll-free number at (800) 989-0402 and let us know what state you're calling from. Our customer service staff is available from 8 a.m. to 8 p.m. (EST).

### The ASTM Standard Practice For Environmental Site Assessments

As stated in the recently published **Standard Practice for Environmental Site Assessments: Phase I Environmental Site Assessment Process** (E1527) by the American Society for Testing and Materials (ASTM):

"For large databases with numerous facility records (such as RCRA hazardous waste generators and registered underground storage tanks), the records are not practically reviewable unless they can be obtained from the source agency in the smaller geographic area of ZIP code (3.3.24)."

Therefore, this Report contains information available by latitude/longitude or by ZIP code. If your research requires environmental records for which only city or county information is available (i.e., no valid street or ZIP code) ERIIS will include this data at no extra charge.

ERIIS LIST OF STREETS IN THE RADIUS

ERIIS Report #111434A

Sep 13, 1996

STREET NAME

10th St  
 45th St  
 47th St  
 48th St  
 53rd St  
 54th St  
 55th St  
 56th St  
 57th St  
 59th St  
 5th St  
 60th St  
 61st St  
 61st St Pl  
 62nd St  
 63rd St  
 64th St  
 65th St  
 66th St  
 67th St  
 7th St  
 8th St  
 9th St  
 Acton St  
 Admiral Dr  
 Aileen St  
 Alcatraz Ave  
 Anchor Dr  
 Anthony St  
 Arlington Ave  
 Ashby Ave  
 Baker St  
 Bay St  
 Beaudry St  
 Boise St  
 Bolivar Dr  
 W Bolivar Dr  
 Boyer St  
 Burnett St  
 Captain Dr  
 Carleton St  
 Carrison St  
 Christie St  
 Commodore Dr  
 Dohr St  
 Doyle St  
 Emery St  
 Emery Bay Dr  
 Ensign Dr  
 Essex St  
 Fairview St  
 Folger Ave  
 Fremont St  
 Frontage Road  
 Gaskill St  
 Grace Ave  
 Grayson St  
 Halleck St  
 Harmon St  
 Haskell St  
 Haven St  
 Heinz Ave  
 Helen Ct  
 Herzog St  
 Holden St  
 Hollis St  
 Horton St  
 I- 580  
 I- 80  
 Idaho St  
 La Coste St  
 Landergan St  
 Los Angeles St  
 Lowell St  
 Mabel St  
 Market St  
 Marshall St  
 Mathews St  
 Murray St  
 Ocean Ave  
 Oregon St  
 Overland Ave  
 Pardee St  
 Park St  
 Parker St  
 Peabody Lane  
 Peladeau St  
 Potter St  
 Powell St  
 Prince St  
 Russell St  
 Sacramento St  
 Salem St  
 San Pablo Ave  
 Shellmound St  
 Sherwin Ave  
 Stanford Ave  
 Temescal Cir  
 Vallejo St  
 Wallace St  
 Watts St



**ERIS SUMMARY OF UNPLOTTABLE SITES**  
(Facilities sorted alphabetically within ZIP Code)

ERIS Report #111434A

Sep 13, 1996

ERIS ID.	FACILITY/STREET	CITY/STATE/ZIP/COUNTY	DATABASE
6040000685	A C TRANSIT - EMERYVILLE 45TH STREET & SAN PABLO AVENUE	EMERYVILLE, CA 94608 COUNTY: ALAMEDA	HWS
6010002235	ALL-WEATHER ARCH. ALUM. INC. 1851 005TH	OAKLAND, CA 94608 COUNTY: ALAMEDA	RST
6040026541	AT & SF RAILROAD PROPERTY ALONG WOOD & 32ND STREET	OAKLAND, CA 94608 COUNTY: ALAMEDA	HWS
6010005527	BASHLAND 4015 HOLLIS (4001)	EMERYVILLE, CA 94608 COUNTY: ALAMEDA	RST
6008019346	CALTRANS HWY 580 880 80 INTERCHANGE	OAKLAND, CA 94608 COUNTY: ALAMEDA	RCRIS_SG
6003055686	CALTRANS HWY 580 880 80 INTERCHANGE	OAKLAND, CA 94608 COUNTY: ALAMEDA	FINDS
6039001227	CAPITOL REF CO 64TH ST	EMERYVILLE, CA 94608 COUNTY: ALAMEDA	NFRAP
6003010094	CAPITOL REF CO 64TH ST	EMERYVILLE, CA 94608 COUNTY: ALAMEDA	FINDS
6040000258	CAPITOL REFINING COMPANY 64TH STREET	EMERYVILLE, CA 94608 COUNTY: ALAMEDA	HWS
6010016326	DELTA LINES. 065TH	EMERYVILLE, CA 94608 COUNTY: ALAMEDA	RST
6039001299	EMERYVILLE MARKETPLACE BETW 64TH, POWELL,180, SPRR TR	EMERYVILLE, CA 94608 COUNTY: ALAMEDA	NFRAP
6003010403	EMERYVILLE MARKETPLACE BETW 64TH POWELL I 80 SPRR TV	EMERYVILLE, CA 94608 COUNTY: ALAMEDA	FINDS
6040000259	EMERYVILLE MARKETPLACE BTW 64TH & POWELL ST ON N & S, BY HWY 80	EMERYVILLE, CA 94608 COUNTY: ALAMEDA	HWS
6005026334	EMERYVILLE REDEVELOPMENT AGCY TRANSO/LACOSTE SITE	EMERYVILLE, CA 94608 COUNTY: ALAMEDA	LRST
6025001350	EMERYVILLE REDEVELOPMENT AGCY TRANSO/LACOSTE SITE	EMERYVILLE, CA 94608 COUNTY: ALAMEDA	CORTS
6005026567	FOLGER AVENUE PROPERTY 722 FOLGER AVE	EMERYVILLE, CA 94608 COUNTY: ALAMEDA	LRST
6005026654	GARRETT FREIGHT LINE 64TH & LACOSTE	EMERYVILLE, CA 94608 COUNTY: ALAMEDA	LRST
6010022910	GARRETT FREIGHTLINES, INC. 6400 E SHORE	EMERYVILLE, CA 94608 COUNTY: ALAMEDA	RST
6040000795	INTERMODAL TRANSPORTATION SERVICE INC 6901 CHRISTIE AVENUE	EMERYVILLE, CA 94608 COUNTY: ALAMEDA	HWS
6005027002	JUDSON STEEL SHELLMOUND ST	EMERYVILLE, CA 94608 COUNTY: ALAMEDA	LRST
6025000832	JUDSON STEEL SHELLMOUND ST. SOUTH TERMINUS	EMERYVILLE, CA 94608 COUNTY: ALAMEDA	CORTS
6007006589	OAKLAND BAY BRIDGE TOLL PLAZA OAKLAND BAY BRIDGE TOLL PLAZA	EMERYVILLE, CA 94608 COUNTY: ALAMEDA	RCRIS_LG
6003060061	OAKLAND BAY BRIDGE TOLL PLAZA OAKLAND BAY BRIDGE TOLL PLAZA	EMERYVILLE, CA 94608 COUNTY: ALAMEDA	FINDS
6005028095	PG&E 4227 &4525 HOLLIS ST	EMERYVILLE, CA 94608 COUNTY: ALAMEDA	LRST

**ERIIS SUMMARY OF UNPLOTTABLE SITES**  
(Facilities sorted alphabetically within ZIP Code)

ERIIS Report #111434A

Sep 13, 1996

ERIIS ID.	FACILITY/STREET	CITY/STATE/ZIP/COUNTY	DATABASE
06005028183	POWELL STREET PLAZA POWELL ST & SHELLMO	EMERYVILLE, CA 94608 COUNTY: ALAMEDA	LRST
06005000021	SHELL DEVELOPMENT CO.	EMERYVILLE, CA 94608 COUNTY: ALAMEDA	LRST
06040026558	SHELLMOUND VENTURE PROJECT SHELLMOUND STREET	EMERYVILLE, CA 94608 COUNTY: ALAMEDA	HWS
06040000682	SOUTHERN PACIFIC RIGHT-OF-WAY EMERYVILLE WEST OF 4525 HOLLIS STREET	EMERYVILLE, CA 94608 COUNTY: ALAMEDA	HWS
06025001379	SOUTHERN PACIFIC RIGHT-OF-WAY EMERYVILLE WEST OF 4525 HOLLIS STREET	EMERYVILLE, CA 94608 COUNTY: ALAMEDA	CORTS
06040026546	ST ALBANS SENIOR CENTER I-80 FRONTAGE ROAD, NORTH OF POWELL	EMERYVILLE, CA 94608 COUNTY: ALAMEDA	HWS
06007009212	STEVE MILLER IMPORTS 1375 PAUL AVE	EMERYVILLE, CA 94608 COUNTY: ALAMEDA	RCRIS_LG
06003025339	STEVE MILLER IMPORTS 1375 PAUL AVE	EMERYVILLE, CA 94608 COUNTY: ALAMEDA	FINDS
06003017467	THERMO ANALYTICAL ERG 61ST & DOYLE	EMERYVILLE, CA 94608 COUNTY: ALAMEDA	FINDS
06010060937	WEATHERFORD BMW, INC. 5903 CHRISTIE AVE BAY	EMERYVILLE, CA 94608-1925 COUNTY: ALAMEDA	RST
06003018798	WEATHERFORD BMW 5903 CHRISTIE E BAY PRK	EMERYVILLE, CA 94608 COUNTY: ALAMEDA	FINDS
06042001591	ALAMEDA RECYCLING CENTER	CA COUNTY: ALAMEDA	SWF
06042001619	ANCHOR AVENUE DISPOSAL SITE E SIDE ANCHOR AVE AT E END OF LINCOLN	CA COUNTY: ALAMEDA	SWF
06042001624	B & J TIRES	CA COUNTY: ALAMEDA	SWF
06042000018	BERKELEY LANDFILL FOOT OF VIRGINIA STREET; MARINA	BERKELEY, CA COUNTY: ALAMEDA	SWF
06042001593	BORDEN CHEMICAL 41100 BOYCE RD.	CA COUNTY: ALAMEDA	SWF
06042001594	CITY OF OAKLAND TRANSFER STATION	CA COUNTY: ALAMEDA	SWF
06042001622	DAVIS STREET STATION	CA COUNTY: ALAMEDA	SWF
06042001586	EMERYVILLE ASHBY (POINT EMERY) W END OF ASHBY AVE	EMERYVILLE, CA COUNTY: ALAMEDA	SWF
06042001587	EMERYVILLE DUMP W END OF POWELL ST	EMERYVILLE, CA COUNTY: ALAMEDA	SWF
06042001625	ENVIRONMENTAL CONVERSION TECH, INC	CA COUNTY: ALAMEDA	SWF
06042001595	FIBERBOARD EMERYVILLE	CA COUNTY: ALAMEDA	SWF
06042001596	FMC NEWARK 8787 ENTERPRISE DR.	CA COUNTY: ALAMEDA	SWF
06042001616	GALBRAITH GOLF COURSE SW OF DOOLITTLE DR X AIRPORT RD	OAKLAND, CA COUNTY: ALAMEDA	SWF

**ERIS SUMMARY OF UNPLOTTABLE SITES**  
(Facilities sorted alphabetically within ZIP Code)

ERIS Report #111434A

Sep 13, 1996

ERIS ID.	FACILITY/STREET	CITY/STATE/ZIP/COUNTY	DATABASE
06042001597	GOLDEN STATE	CA COUNTY: ALAMEDA	SWF
06042001598	GRAY TRUCK COMPANY	CA COUNTY: ALAMEDA	SWF
06042001599	HAWARD	CA COUNTY: ALAMEDA	SWF
06042001600	HAWARD SITE	CA COUNTY: ALAMEDA	SWF
06042001602	MORTON INTERNATIONAL 7380 MORTON AVE.	CA COUNTY: ALAMEDA	SWF
06042001617	NORTH PORT OF OAKLAND REFUSE DS DOOLITTLE RD AND HARBOR BAY PKWY	OAKLAND, CA COUNTY: ALAMEDA	SWF
06042001604	OAKLAND RUBBISH	CA COUNTY: ALAMEDA	SWF
06042001605	OAKLAND SCAVENGER	CA COUNTY: ALAMEDA	SWF
06042001606	OAKLAND STREET DEPT SITE	CA COUNTY: ALAMEDA	SWF
06042001620	OXFORD TIRE RECYCLING OF NORTHERN CALIFO	CA COUNTY: ALAMEDA	SWF
06042001623	PACIFIC COAST RETREADERS, INC.	CA COUNTY: ALAMEDA	SWF
06042001607	PACIFIC STATES STEEL CORP CODISPOSAL SIT	CA COUNTY: ALAMEDA	SWF
06042001626	RH PRODUCTS INC	CA COUNTY: ALAMEDA	SWF
06042001608	SAN LEANDRO	CA COUNTY: ALAMEDA	SWF
06042001609	SAN LEANDRO LANDFILL	CA COUNTY: ALAMEDA	SWF
06042000021	SANTA FE PACIFIC BERKELEY LANDFILL BET 180 & MARINA-NEAR THE RACETRACK	BERKELEY, CA COUNTY: ALAMEDA	SWF
06042001611	SOUTHERN PACIFIC RR	CA COUNTY: ALAMEDA	SWF
06042001612	THERM-TEC CALIFORNIA, NOW I.E.S.	CA COUNTY: ALAMEDA	SWF
06042001613	THORO SYSTEMS PRODUCTIONS 38403 CHERRY AVE.	CA COUNTY: ALAMEDA	SWF
06042001621	TIRE RESOURCE INDUSTRIES	CA COUNTY: ALAMEDA	SWF
06042001614	TRANSAMERICA DELAVAL 85TH AVE./ENTERPRISE WAY	CA COUNTY: ALAMEDA	SWF

ERIS ENVIRONMENTAL DATA REPORT  
 CERCLIS NO FURTHER REMEDIAL ACTION PLANNED SITES  
 NFRAP - UNPLOTTABLE SITES

ERIS Report #111434A

ERIS ID EPA ID	FACILITY	FACILITY ADDRESS
-------------------	----------	------------------

06039001227 CAD980637177	CAPITOL REF CO COUNTY: ALAMEDA	64TH ST EMERYVILLE, CA 94608
-----------------------------	-----------------------------------	---------------------------------

<u>SITE EVENT(S)</u> DISCOVERY PRELIMINARY ASSESSMENT	<u>COMPLETE DATE</u> 06/01/81 09/01/82
---	--

06039001299 CAD980694418	EMERYVILLE MARKETPLACE COUNTY: ALAMEDA	BETW 64TH, POWELL,180, SPRR TR EMERYVILLE, CA 94608
-----------------------------	---	--

<u>SITE EVENT(S)</u> DISCOVERY PRELIMINARY ASSESSMENT PRELIMINARY ASSESSMENT	<u>COMPLETE DATE</u> 08/01/80 03/01/85 05/01/88
---	--

ERIS ENVIRONMENTAL DATA REPORT  
 RESOURCE CONSERVATION AND RECOVERY INFORMATION SYSTEM  
 RCRIS\_LG - UNPLOTTABLE SITES

ERIS Report #111434A

Sep 13, 1996

ERIS ID EPA ID	FACILITY	ADDRESS	RAATS ISSUE DATE RAATS ACTION/STATUS RAATS PENALTIES
-------------------	----------	---------	--

06007006589 CAD981409105	OAKLAND BAY BRIDGE TOLL PLAZA COUNTY: ALAMEDA	OAKLAND BAY BRIDGE TOLL PLAZA EMERYVILLE, CA 94608	FACILITY NOT REPORTED IN RAATS
-----------------------------	--	---	--------------------------------

06007009212 CAD981658917	STEVE MILLER IMPORTS COUNTY: ALAMEDA	1375 PAUL AVE EMERYVILLE, CA 94608	FACILITY NOT REPORTED IN RAATS
-----------------------------	---	---------------------------------------	--------------------------------

HAZARDOUS WASTES

WASTE CODE:	AMOUNT OF WASTE:	SOURCE OF INFO:
1. D000	.00000	NOTIFICATION
2. D001	.00000	NOTIFICATION
3. F002	.00000	NOTIFICATION
4. F004	.00000	NOTIFICATION

ERIS ENVIRONMENTAL DATA REPORT  
RESOURCE CONSERVATION AND RECOVERY INFORMATION SYSTEM  
RCRIS\_SG - UNPLOTTABLE SITES

ERIS Report #111434A

ERIS ID	FACILITY	ADDRESS	RAATS ISSUE DATE
EPA ID			RAATS ACTION/STATUS
			RAATS PENALTIES

06008019346	CALTRANS	HWY 580 880 80 INTERCHANGE	
CAD983669888	COUNTY: ALAMEDA	OAKLAND, CA 94608	FACILITY NOT REPORTED IN RAATS

HAZARDOUS WASTES

SOURCE OF INFO:

AMOUNT OF WASTE:

WASTE CODE:

NOTIFICATION  
NOTIFICATION

.00000  
.00000

1. D000  
2. D008

ERIS ENVIRONMENTAL DATA REPORT  
 FACILITY INDEX SYSTEM  
 FINDS - UNPLOTTABLE SITES

ERIS Report #111434A

ERIS ID EPA ID	FACILITY	FACILITY ADDRESS	SIC CODE(S)
06003010094 CAD980637177	CAPITOL REF CO <u>TRACKING PROGRAM</u> CERCLIS	64TH ST EMERYVILLE, CA 94608  LAST UPDATE 07/27/95	NOT REPORTED
06003010403 CAD980694418	EMERYVILLE MARKETPLACE <u>TRACKING PROGRAM</u> CERCLIS	BETW 64TH POWELL J 80 SPRR TV EMERYVILLE, CA 94608  LAST UPDATE 07/27/95	NOT REPORTED
06003017467 CAD981423148	THERMO ANALYTICAL ERG <u>TRACKING PROGRAM</u> RCRIS	61ST & DOYLE EMERYVILLE, CA 94608  LAST UPDATE 09/23/93	NOT REPORTED
06003018798 CAD981442718	WEATHERFORD BMW <u>TRACKING PROGRAM</u> RCRIS	5903 CHRISTIE E BAY PRK EMERYVILLE, CA 94608  LAST UPDATE 09/23/93	NOT REPORTED
06003025339 CAD981658917	STEVE MILLER IMPORTS <u>TRACKING PROGRAM</u> RCRIS	1375 PAUL AVE EMERYVILLE, CA 94608  LAST UPDATE 08/03/95	NOT REPORTED
06003055686 CAD983669888	CALTRANS <u>TRACKING PROGRAM</u> RCRIS	HWY 580 880 80 INTERCHANGE OAKLAND, CA 94608  LAST UPDATE 08/03/95	NOT REPORTED
06003060061 CA0000245365	OAKLAND BAY BRIDGE TOLL PLAZA <u>TRACKING PROGRAM</u> RCRIS	OAKLAND BAY BRIDGE TOLL PLAZA EMERYVILLE, CA 94608  LAST UPDATE 08/03/95	NOT REPORTED

ERIS ENVIRONMENTAL DATA REPORT  
 CALIFORNIA CALSITES  
 HWS - UNPLOTTABLE SITES

Sep 13, 1991

ERIS Report #111434A

CALSITE STATUS  
 GROUNDWATER STATUS

CALSITE  
 STATUS DATE

ERIS ID FACILITY ID	FACILITY	ADDRESS	CALSITE STATUS GROUNDWATER STATUS	CALSITE STATUS DATE
06040000258 01290020	CAPITOL REFINING COMPANY	64TH STREET EMERYVILLE, CA 94608 COUNTY: ALAMEDA	NO FURTHER ACTION FOR DTSC NOT REPORTED	11/24/81
06040000259 01290021	EMERYVILLE MARKETPLACE	BTW 64TH & POWELL ST ON N & S. BY HWY 80 EMERYVILLE, CA 94608 COUNTY: ALAMEDA	NO FURTHER ACTION FOR DTSC NOT REPORTED	11/07/95
06040000682 01400002	SOUTHERN PACIFIC RIGHT-OF-WAY EMERYVILLE	WEST OF 4525 HOLLIS STREET EMERYVILLE, CA 94608 COUNTY: ALAMEDA	PRELIMINARY ENDANGERMENT ASSESSMENT REQUIRED NOT REPORTED	10/16/89
06040000685 01410002	A C TRANSIT - EMERYVILLE	45TH STREET & SAN PABLO AVENUE EMERYVILLE, CA 94608 COUNTY: ALAMEDA	PROPERTY/SITE REFERRED TO RWQCB NOT REPORTED	04/24/87
06040000795 01440001	INTERMODAL TRANSPORTATION SERVICE INC	6901 CHRISTIE AVENUE EMERYVILLE, CA 94608 COUNTY: ALAMEDA	NO FURTHER ACTION FOR DTSC NOT REPORTED	05/22/80
06040026541 01400005	AT & SF RAILROAD PROPERTY	ALONG WOOD & 32ND STREET OAKLAND, CA 94608 COUNTY: ALAMEDA	VOLUNTARY CLEANUP PROGRAM NOT REPORTED	05/10/94
06040026546 01580001	ST ALBANS SENIOR CENTER	I-80 FRONTAGE ROAD, NORTH OF POWELL EMERYVILLE, CA 94608 COUNTY: ALAMEDA	PROPERTY/SITE REFERRED TO ANOTHER AGENCY NOT REPORTED	05/01/92
06040026558 01330039	SHELLMOUND VENTURE PROJECT	SHELLMOUND STREET EMERYVILLE, CA 94608 COUNTY: ALAMEDA	VOLUNTARY CLEANUP PROGRAM NOT REPORTED	05/10/94



ERIS ENVIRONMENTAL DATA REPORT  
 CALIFORNIA LEAKING UNDERGROUND STORAGE TANKS  
 LRST - UNPLOTTABLE SITES

Sep 13, 1996

ERIS Report #111434A

ERIS ID	FACILITY	ADDRESS	COUNTY
06005000021	SHELL DEVELOPMENT CO. REPORT DATE 11/30/82 CASE TYPE UNDEFINED STATUS: NO ACTION CASE CLOSED: REMEDIAL ACTION: REMEDICATION PLAN:	NOT REPORTED EMERYVILLE, CA 94608 LEAK CAUSE SUBSTANCE STRUCTURE FAILURE GASOLINE	ALAMEDA ABATEMENT METHOD NO ACTION TAKEN  PRELIMINARY SITE ASSESSMENT UNDERWAY: PRELIMINARY SITE ASSESSMENT WORKPLAN SUBMITTED:
06005026334	EMERYVILLE REDEVELOPMENT AGCY REPORT DATE 11/07/90 CASE TYPE OTHER STATUS: PRELIMINARY SITE ASSESSMENT UNDERWAY CASE CLOSED: REMEDIAL ACTION: REMEDICATION PLAN:	TRANSO/LACOSTE SITE EMERYVILLE, CA 94608 LEAK CAUSE SUBSTANCE STRUCTURE FAILURE WASTE OIL	ALAMEDA ABATEMENT METHOD NO ACTION TAKEN  PRELIMINARY SITE ASSESSMENT UNDERWAY: 12/29/89 PRELIMINARY SITE ASSESSMENT WORKPLAN SUBMITTED:
06005026567	FOLGER AVENUE PROPERTY REPORT DATE 08/11/92 CASE TYPE OTHER STATUS: POLLUTION CHARACTERIZATION CASE CLOSED: REMEDIAL ACTION: REMEDICATION PLAN:	722 FOLGER AVE EMERYVILLE, CA 94608 LEAK CAUSE SUBSTANCE STRUCTURE FAILURE DIESEL	ALAMEDA ABATEMENT METHOD EXCAVATE AND TREAT  PRELIMINARY SITE ASSESSMENT UNDERWAY: PRELIMINARY SITE ASSESSMENT WORKPLAN SUBMITTED:
06005026654	GARRETT FREIGHT LINE REPORT DATE 05/05/86 CASE TYPE UNDEFINED STATUS: NO ACTION CASE CLOSED: REMEDIAL ACTION: REMEDICATION PLAN:	64TH & LACOSTE EMERYVILLE, CA 94608 LEAK CAUSE SUBSTANCE STRUCTURE FAILURE MISCELLANEOUS MOTOR VEHICLE FUELS	ALAMEDA ABATEMENT METHOD NO ACTION TAKEN  PRELIMINARY SITE ASSESSMENT UNDERWAY: PRELIMINARY SITE ASSESSMENT WORKPLAN SUBMITTED:
06005027002	JUDSON STEEL REPORT DATE 06/23/89 CASE TYPE OTHER STATUS: PRELIMINARY SITE ASSESSMENT UNDERWAY CASE CLOSED: REMEDIAL ACTION: REMEDICATION PLAN:	SHELLMOUND ST EMERYVILLE, CA 94608 LEAK CAUSE SUBSTANCE STRUCTURE FAILURE MISCELLANEOUS MOTOR VEHICLE FUELS	ALAMEDA ABATEMENT METHOD NO ACTION TAKEN  PRELIMINARY SITE ASSESSMENT UNDERWAY: 04/04/89 PRELIMINARY SITE ASSESSMENT WORKPLAN SUBMITTED:
06005028095	PG&E REPORT DATE CASE TYPE	4227 & 4525 HOLLIS ST EMERYVILLE, CA 94608 LEAK CAUSE SUBSTANCE	ALAMEDA ABATEMENT METHOD

ERIS ENVIRONMENTAL DATA REPORT  
 CALIFORNIA LEAKING UNDERGROUND STORAGE TANKS  
 LRST - UNPLOTTABLE SITES

ERIS Report #111434A

COUNTY

ADDRESS

ABATEMENT METHOD  
 NO ACTION TAKEN

FACILITY

SUBSTANCE  
 DIESEL

LEAK CAUSE  
 OVERFILL

PRELIMINARY SITE ASSESSMENT UNDERWAY:  
 PRELIMINARY SITE ASSESSMENT WORKPLAN SUBMITTED:

REPORT DATE  
 NOT REPORTED

LEAK BEING CONFIRMED:  
 POLLUTION CHARACTERIZATION:  
 POST REMEDIAL ACTION MONITORING:

ALAMEDA

PRELIMINARY SITE ASSESSMENT UNDERWAY:  
 PRELIMINARY SITE ASSESSMENT WORKPLAN SUBMITTED:

STATUS: LEAK BEING CONFIRMED  
 CASE CLOSED:  
 REMEDIAL ACTION:  
 REMEDIATION PLAN:

POWELL ST & SHELLMO  
 EMERYVILLE, CA 94608

ABATEMENT METHOD  
 NOT REPORTED

PRELIMINARY SITE ASSESSMENT UNDERWAY:  
 PRELIMINARY SITE ASSESSMENT WORKPLAN SUBMITTED:

POWELL STREET PLAZA

LEAK CAUSE  
 UNKNOWN

ABATEMENT METHOD  
 NOT REPORTED

PRELIMINARY SITE ASSESSMENT UNDERWAY:  
 PRELIMINARY SITE ASSESSMENT WORKPLAN SUBMITTED:

06005028183  
 CASE NO.  
 NOT REPORTED

REPORT DATE  
 NOT REPORTED

LEAK BEING CONFIRMED:  
 POLLUTION CHARACTERIZATION:  
 POST REMEDIAL ACTION MONITORING:

ABATEMENT METHOD  
 NOT REPORTED

PRELIMINARY SITE ASSESSMENT UNDERWAY:  
 PRELIMINARY SITE ASSESSMENT WORKPLAN SUBMITTED:

ERIS ENVIRONMENTAL DATA REPORT  
 CALIFORNIA SOLID WASTE INFORMATION SYSTEM  
 SWF - UNPLOTTABLE SITES

ERIS ID SWIS ID	FACILITY	OWNER	CLASSIFICATION CATEGORY	REGULATORY STATUS OPERATIONAL STATUS
06042000018 01-AC-0001	BERKELEY LANDFILL FOOT OF VIRGINIA STREET; MARINA BERKELEY, CA ALAMEDA COUNTY	CITY OF BERKELEY PUBLIC WORKS MR MICHAEL BROWN 2180 MILVIA STREET BERKELEY, CA 94704 PHONE: (415) 644-6506	DISPOSAL FACILITY/DS/SWF DISPOSAL ACTIVITY: SOLID WASTE LANDFILL	PERMITTED CLOSED
06042000021 01-AC-0039	SANTA FE PACIFIC BERKELEY LANDFILL BET 180 & MARINA-NEAR THE RACETRACK BERKELEY, CA ALAMEDA COUNTY	CATELLUS DEVELOPMENT CORP. MR RIC NOTINI 201 MISSION ST. 30TH FLOOR SAN FRANCISCO, CA 94105 PHONE: (415) 914-4500	DISPOSAL FACILITY/DS/SWF DISPOSAL ACTIVITY: SOLID WASTE LANDFILL	UNPERMITTED CLOSED
06042001586 01-CR-0002	EMERYVILLE ASHBY (POINT EMERY) W END OF ASHBY AVE EMERYVILLE, CA ALAMEDA COUNTY	CITY OF EMERYVILLE 2200 POWELL ST EMERYVILLE, CA PHONE: (510) 596-4306	ACTIVITY: SOLID WASTE DISPOSAL SITE	TO BE CLOSED
06042001587 01-CR-0003	EMERYVILLE DUMP W END OF POWELL ST EMERYVILLE, CA ALAMEDA COUNTY	CITY OF EMERYVILLE 2200 POWELL ST EMERYVILLE, CA PHONE: (510) 596-4306	ACTIVITY: SOLID WASTE DISPOSAL SITE	TO BE CLOSED
06042001616 01-CR-0033	GALBRAITH GOLF COURSE SW OF DOOLITTLE DR X AIRPORT RD OAKLAND, CA ALAMEDA COUNTY		ACTIVITY: SOLID WASTE DISPOSAL SITE	TO BE CLOSED
06042001617 01-CR-0034	NORTH PORT OF OAKLAND REFUSE DS DOOLITTLE RD AND HARBOR BAY PKWY OAKLAND, CA ALAMEDA COUNTY		ACTIVITY: SOLID WASTE DISPOSAL SITE	TO BE CLOSED
06042001591 01-CR-0007	ALAMEDA RECYCLING CENTER CA ALAMEDA COUNTY		ACTIVITY: SOLID WASTE DISPOSAL SITE	TO BE CLOSED
06042001593 01-CR-0009	BORDEN CHEMICAL 41100 BOYCE RD. CA ALAMEDA COUNTY		ACTIVITY: SOLID WASTE DISPOSAL SITE	TO BE CLOSED
06042001594 01-CR-0010	CITY OF OAKLAND TRANSFER STATION CA ALAMEDA COUNTY		ACTIVITY: SOLID WASTE DISPOSAL SITE	TO BE CLOSED
06042001595 01-CR-0011	FIBERBOARD EMERYVILLE CA ALAMEDA COUNTY		ACTIVITY: SOLID WASTE DISPOSAL SITE	TO BE CLOSED

ERIS ENVIRONMENTAL DATA REPORT  
 CALIFORNIA SOLID WASTE INFORMATION SYSTEM  
 SWF - UNPLOTTABLE SITES

ERIS Report #111434A

Sep 13, 1996

ERIS ID SWIS ID	FACILITY	OWNER	CLASSIFICATION CATEGORY	REGULATORY STATUS OPERATIONAL STATUS
06042001596 01-CR-0012	FMC NEWARK 8787 ENTERPRISE DR. CA ALAMEDA COUNTY		ACTIVITY: SOLID WASTE DISPOSAL SITE	TO BE TO BE
06042001597 01-CR-0013	GOLDEN STATE CA ALAMEDA COUNTY		ACTIVITY: SOLID WASTE DISPOSAL SITE	TO BE TO BE
06042001598 01-CR-0014	GRAY TRUCK COMPANY CA ALAMEDA COUNTY		ACTIVITY: SOLID WASTE DISPOSAL SITE	TO BE TO BE
06042001599 01-CR-0015	HAWARD CA ALAMEDA COUNTY		ACTIVITY: SOLID WASTE DISPOSAL SITE	TO BE TO BE
06042001600 01-CR-0016	HAWARD SITE CA ALAMEDA COUNTY		ACTIVITY: SOLID WASTE DISPOSAL SITE	TO BE TO BE
06042001602 01-CR-0018	MORTON INTERNATIONAL 7380 MORTON AVE. CA ALAMEDA COUNTY		ACTIVITY: SOLID WASTE DISPOSAL SITE	TO BE TO BE
06042001604 01-CR-0020	OAKLAND RUBBISH CA ALAMEDA COUNTY		ACTIVITY: SOLID WASTE DISPOSAL SITE	TO BE TO BE
06042001605 01-CR-0021	OAKLAND SCAVENGER CA ALAMEDA COUNTY		ACTIVITY: SOLID WASTE DISPOSAL SITE	TO BE TO BE
06042001606 01-CR-0022	OAKLAND STREET DEPT SITE CA ALAMEDA COUNTY		ACTIVITY: SOLID WASTE DISPOSAL SITE	TO BE TO BE
06042001607 01-CR-0023	PACIFIC STATES STEEL CORP CODISPOSAL SIT CA ALAMEDA COUNTY		ACTIVITY: SOLID WASTE DISPOSAL SITE	TO BE TO BE

ERIS ENVIRONMENTAL DATA REPORT  
 CALIFORNIA SOLID WASTE INFORMATION SYSTEM  
 SWF - UNPLOTTABLE SITES

ERIS Report #111434A

Sep 13, 1996

ERIS ID SWIS ID	FACILITY	OWNER	CLASSIFICATION CATEGORY	REGULATORY STATUS OPERATIONAL STATUS
06042001608 01-CR-0024	SAN LEANDRO CA ALAMEDA COUNTY		ACTIVITY: SOLID WASTE DISPOSAL SITE	TO BE TO BE
06042001609 01-CR-0025	SAN LEANDRO LANDFILL CA ALAMEDA COUNTY		ACTIVITY: SOLID WASTE DISPOSAL SITE	TO BE TO BE
06042001611 01-CR-0027	SOUTHERN PACIFIC RR CA ALAMEDA COUNTY		ACTIVITY: SOLID WASTE DISPOSAL SITE	TO BE TO BE
06042001612 01-CR-0028	THERM-TEC CALIFORNIA, NOW I.E.S. CA ALAMEDA COUNTY		ACTIVITY: SOLID WASTE DISPOSAL SITE	TO BE TO BE
06042001613 01-CR-0029	THORO SYSTEMS PRODUCTIONS 38403 CHERRY AVE. CA ALAMEDA COUNTY		ACTIVITY: SOLID WASTE DISPOSAL SITE	TO BE TO BE
06042001614 01-CR-0030	TRANSAMERICA DELAVAL 85TH AVE./ENTERPRISE WAY CA ALAMEDA COUNTY		ACTIVITY: SOLID WASTE DISPOSAL SITE	TO BE TO BE
06042001619 01-CR-0036	ANCHOR AVENUE DISPOSAL SITE E SIDE ANCHOR AVE AT E END OF LINCOLN CA ALAMEDA COUNTY	TOEWS, HERBERT 6184 S HILL STREET ORANGE COVE, CA 93646 PHONE: (209) 626-7337	ACTIVITY: SOLID WASTE DISPOSAL SITE	TO BE CLOSED
06042001620 01-TI-0013	OXFORD TIRE RECYCLING OF NORTHERN CALIFO CA ALAMEDA COUNTY		ACTIVITY: WASTE TIRE LOCATION	TO BE TO BE
06042001621 01-TI-0016	TIRE RESOURCE INDUSTRIES CA ALAMEDA COUNTY		ACTIVITY: WASTE TIRE LOCATION	TO BE TO BE
06042001622 01-TI-0037	DAVIS STREET STATION CA ALAMEDA COUNTY		ACTIVITY: WASTE TIRE LOCATION	TO BE TO BE

ERIS ENVIRONMENTAL DATA REPORT  
 CALIFORNIA SOLID WASTE INFORMATION SYSTEM  
 SWF - UNPLOTTABLE SITES

Sep 13, 1996

RIS Report #111434A

IRIS ID SWS ID	FACILITY	OWNER	CLASSIFICATION CATEGORY	REGULATORY STATUS OPERATIONAL STATUS
06042001623 01-TI-0045	PACIFIC COAST RETREADERS, INC. CA ALAMEDA COUNTY		ACTIVITY: WASTE TIRE LOCATION	TO BE TO BE
06042001624 01-TI-0059	B & J TIRES CA ALAMEDA COUNTY		ACTIVITY: WASTE TIRE LOCATION	TO BE TO BE
06042001625 01-TI-0380	ENVIRONMENTAL CONVERSION TECH, INC CA ALAMEDA COUNTY		ACTIVITY: WASTE TIRE LOCATION	TO BE TO BE
06042001626 01-TI-0381	RH PRODUCTS INC CA ALAMEDA COUNTY		ACTIVITY: WASTE TIRE LOCATION	TO BE TO BE

ERIS ENVIRONMENTAL DATA REPORT  
 CALIFORNIA UNDERGROUND STORAGE TANKS  
 RST - UNPLOTTABLE SITES

ERIS Report #111434A

Sep 13, 1996

ERIS ID	FACILITY	BUSINESS DESCRIPTION	ADDRESS	MANAGER TELEPHONE
06010002235	ALL-WEATHER ARCH. ALUM. INC.	MFG. PLANT	1851 005TH OAKLAND, CA 94608 COUNTY: ALAMEDA	HOWARD SODERBERG (415) 832-5042
	<u>OWNER TANK ID</u>	<u>SUBSTANCE</u>	<u>TANK DESCRIPTION</u>	<u>TANK MATERIAL</u>
1	10000 G	REGULAR UNLEADED	UNKNOWN	UNKNOWN
2	2000 G	NOT REPORTED	UNKNOWN	UNKNOWN
06010005527	BASHLAND	PUBLIC WAREHOUSE	4015 HOLLIS (4001) EMERYVILLE, CA 94608 COUNTY: ALAMEDA	( )
	<u>OWNER TANK ID</u>	<u>SUBSTANCE</u>	<u>TANK DESCRIPTION</u>	<u>TANK MATERIAL</u>
B	1200 G	OIL	SINGLE WALL	BARE STEEL
A	1200 G	NOT REPORTED	SINGLE WALL	BARE STEEL
C	12000 G	NOT REPORTED	SINGLE WALL	BARE STEEL
06010016326	DELTA LINES.	TRUCK TERMINAL	065TH EMERYVILLE, CA 94608 COUNTY: ALAMEDA	( )
	<u>OWNER TANK ID</u>	<u>SUBSTANCE</u>	<u>TANK DESCRIPTION</u>	<u>TANK MATERIAL</u>
1-G	10000 G	NOT REPORTED	UNKNOWN	BARE STEEL
2-G	6000 G	NOT REPORTED	UNKNOWN	BARE STEEL
1-D	10000 G	NOT REPORTED	UNKNOWN	BARE STEEL
2-D	12000 G	NOT REPORTED	SINGLE WALL	FIBERGLASS
3-D	12000 G	NOT REPORTED	SINGLE WALL	FIBERGLASS
4-D	12000 G	NOT REPORTED	SINGLE WALL	FIBERGLASS
5-D	12000 G	NOT REPORTED	SINGLE WALL	FIBERGLASS
6	6000 G	UNKNOWN	UNKNOWN	BARE STEEL
7	5000 G	OIL	UNKNOWN	BARE STEEL
06010022910	GARRETT FREIGHTLINES, INC.	TRUCKING TERMINAL	6400 E SHORE EMERYVILLE, CA 94608 COUNTY: ALAMEDA	(415) 658-6300
	<u>OWNER TANK ID</u>	<u>SUBSTANCE</u>	<u>TANK DESCRIPTION</u>	<u>TANK MATERIAL</u>
731S	10000 G	NOT REPORTED	UNKNOWN	UNKNOWN
730S	10000 G	NOT REPORTED	UNKNOWN	UNKNOWN
06010060937	WEATHERFORD BMW, INC.	AUTO DEALER	5903 CHRISTIE AVE BAY EMERYVILLE, CA 94608-1925 COUNTY: ALAMEDA	LEROY MCGINNIS ( )
	<u>OWNER TANK ID</u>	<u>SUBSTANCE</u>	<u>TANK DESCRIPTION</u>	<u>TANK MATERIAL</u>
2	2000 G	REGULAR UNLEADED	UNKNOWN	UNKNOWN

ERIS ENVIRONMENTAL DATA REPORT  
 CALIFORNIA CORTESE LIST  
 CORTS - UNPLOTTABLE SITES

ERIS Report #111434A

ERIS ID	REGULATED BY	FACILITY	ADDRESS	COUNTY
06025000832	LTANK	JUDSON STEEL	SHELLMOUND ST. SOUTH TERMINUS EMERYVILLE, CA 94608	ALAMEDA
06025001350	LTANK	EMERYVILLE REDEVELOPMENT AGCY	TRANSO/LACOSTE SITE EMERYVILLE, CA 94608	ALAMEDA
06025001379	CALSI	SOUTHERN PACIFIC RIGHT-OF-WAY	WEST OF 4525 HOLLIS STREET EMERYVILLE, CA 94608	ALAMEDA



## **APPENDIX 2)**

# **ZONING INFORMATION**

ARTICLE 9-4.36

M-U MIXED USED DISTRICT

Sections:

9-4.36.1	Title and Purpose.
9-4.36.2	Uses: Permitted.
9-4.36.3	Uses: Subject to Conditional Use Permit.
9-4.36.4	Uses: Accessory.
9-4.36.5	Uses: Type of Structures.
9-4.36.6	Standards: Density/Intensity.
9-4.36.7	Standards: Height.
9-4.36.8	Standards: Yards and Coverage.
9-4.36.9	Standards: Landscaping, Buffering, and Screening.
9-4.36.10	Standards: Off-Street Parking and Loading.
9-4.36.11	Standards: Special Provisions.
9-4.36.12	Standards: Mixed Uses.
9-4.36.13	Standards: Live/Work Space.
9-4.36.14	Standards: Performance.
9-4.36.15	Standards: Signs.
9-4.36.16	Procedures: General.

Section 9-4.36.1 Title and Purpose. Article 9-4.36 establishes the Mixed Use District, also known as the M-U District, and prescribes use types and other regulations for this district. Any applicable overlay districts described in Articles 9-4.40 through 9-4.49 may impose regulations in addition to those for this district. The purpose of the regulations for this district is to implement policies contained in the Community Development component of the General Plan, particularly policies prescribed by the Mixed Use land use category.

Section 9-4.36.2 Uses: Permitted. The following use types shall be permitted:

- (a) Residential. None.
- (b) Civic. Essential Services.
- (c) Commercial. None.
- (d) Industrial. None.

Section 9-4.36.3 Uses: Subject to Conditional Use Permit. The following types shall be permitted subject to obtaining a conditional use permit:

- (a) Residential. Family Residential:  
Two-Family  
Multi-Family  
Group Residential
- (b) Civic. Administrative Services  
Community Education  
Community Recreation  
Convalescent Services  
Cultural and Library Services  
Day Care Services: Day Care Center  
Group Care  
Hospital Services  
Major Public Services  
Park and Recreation  
Public Parking Services  
Religious Assembly  
Safety Services  
Utility Services
- (c) Commercial. Administrative and Business Offices  
Animal Sales and Services:  
Grooming and Pet Services  
Veterinary  
Automotive and Equipment:  
Automotive Rentals  
Automotive Sales  
Commercial Parking  
Business and Professional Support  
Building Maintenance Services  
Commercial Recreation:  
Amusement Center  
Indoor Entertainment  
Indoor Sports and Recreation  
Outdoor Entertainment  
Outdoor Sports and Recreation  
Construction Sales and Services  
Convenience Sales and Services  
Eating and Drinking Establishments:  
Convenience  
Full Service  
Financial Services  
Food and Beverage Retail Sales  
Gasoline Sales  
Lodging Services  
Medical Services  
On-Premise Liquor Sales

Personal Services  
Professional Services  
Repair Services  
Research Services  
Retail Sales:  
    General  
    Used and Seconds  
Transportation Services

- (d) Industrial. Custom Manufacturing  
High Technology  
Light Manufacturing  
Laundry Services  
Wholesaling and Distribution: Light

Section 9-4.36.4 Uses: Accessory. Accessory uses and structures are subject to the provisions of Article 9-4.5.

Section 9-4.36.5 Uses: Type of Structures.

- (a) Open Storage. All open storage shall require a conditional use permit pursuant to Article 9-4.82.
- (b) Drive-In Facilities. All drive-in facilities shall require a conditional use permit pursuant to Article 9-4.82.
- (c) Multi-Tenant Facilities. All multi-tenant facilities shall require a conditional use permit pursuant to Article 9-4.82.

Section 9-4.36.6 Standards: Density/Intensity.

- (a) Floor-Area Ratio. The floor area ratio of building(s) other than dwellings shall be as prescribed on the adopted Building Intensity map.
- (b) Residential Density. The maximum allowable number of dwelling units per gross acre in this district shall be forty-five (45); provided, however, that the density may be increased to sixty (60) with a conditional use permit pursuant to Article 9-4.82.
- (c) Minimum Building Site Area. There is no minimum building site area in the M-U District.

Section 9-4.36.7 Standards: Height.

- (a) Maximum Building Height. The height of buildings and structures in this district shall be as prescribed on the adopted Building Height map.

- (b) General Requirements. The general requirements for height of buildings and structures are contained in Article 9-4.52.

Section 9-4.36.8 Standards: Yards.

- (a) General Requirements. The requirements for yards in this section shall be in addition to the general yard requirements contained in Article 9-4.53.
- (b) Yards. Front, side, and rear yards shall not be required in the Mixed Use (M-U) District, except as follows:
- (1) Where the side of a lot abuts property in a residential district (R-M or R-H), the side yard shall not be less than ten (10) feet, plus an additional two (2) feet of setback shall be required for each one (1) foot by which the height of the building on the commercial lot exceeds three (3) stories.
  - (2) Where the rear of a lot abuts property in a residential district, the rear yard shall be not less than ten (10) feet, plus an additional two (2) feet of setback shall be required for each one (1) foot by which the height of the building on the commercial lot exceeds three (3) stories.
  - (3) Where the street frontage of a lot is adjacent to property in a residential district, the front yard depth or side yard width on the street side adjacent to the residential district shall be not less than that required for the residential district.
  - (4) Where a lot has frontage on two (2) streets, and both such frontages are adjacent to property in a residential district, the front yard depth and the side yard width on the street sides adjacent to the residential district properties shall be not less than those required for the adjacent residential district.

Section 9-4.36.9 Standards: Landscaping, Buffering, and Screening. Landscaping, buffering and screening shall be provided pursuant to the provisions of Article 9-4.54.

Section 9-4.36.10 Standards: Off-Street Parking and Loading. Off-street parking and loading shall be provided pursuant to the provisions of Article 9-4.55.

Section 9-4.36.11 Standards: Special Provisions. Access to all off-street parking and loading areas shall conform with requirements of the City Engineer and shall be subject to modification during review of the site plan.

Section 9-4.36.12 Standards: Multiple Uses. The standards for multiple-use development are contained in Article 9-4.57.

Section 9-4.36.13 Standards: Live/Work Space. The standards for live/work space are contained in Article 9-4.58.

Section 9-4.36.14 Standards: Performance. All development shall be subject to the performance standards as set forth in Article 9-4.59.

Section 9-4.36.15 Standards: Signs. The standards for signs are contained in Article 9-4.61.

Section 9-4.36.16 Procedures: General. The procedures for obtaining permits and other approvals are contained in Articles 9-4.80 through 9-4.99.

6/15/90

9-4.36-5

**APPENDIX 3)**

**35MM PHOTOGRAPHS**

## 35 MM PHOTOGRAPHS

1. Subject property looking east.
2. Subject property looking south.
3. Subject property looking southwest.
4. Property across Christie to the west.
5. Adjacent property to the south.



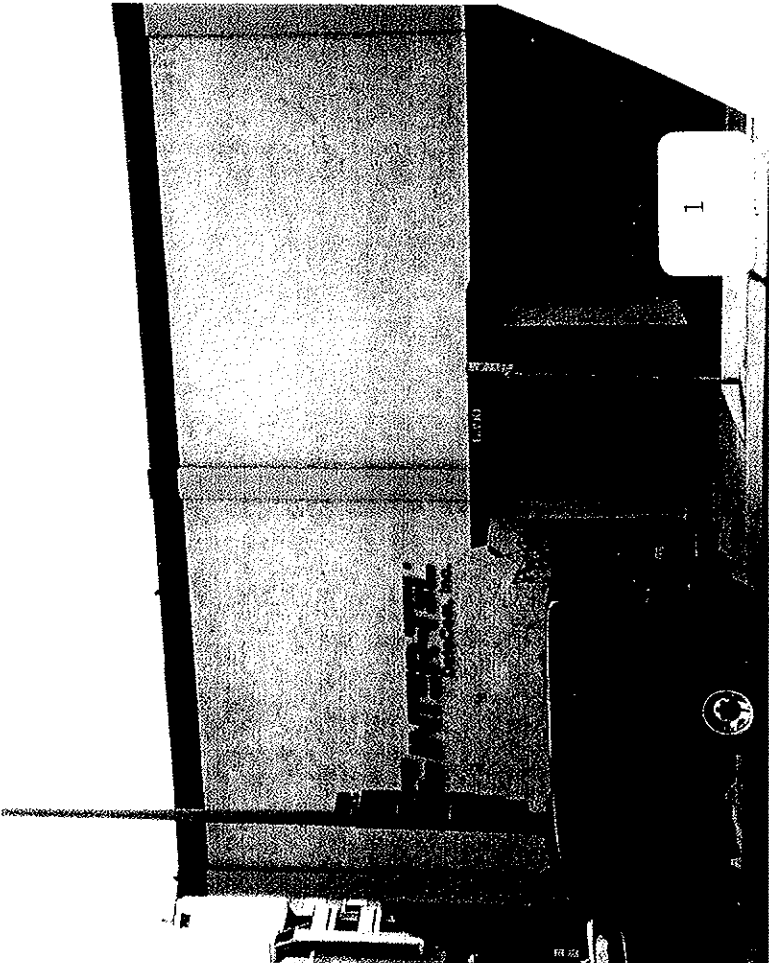
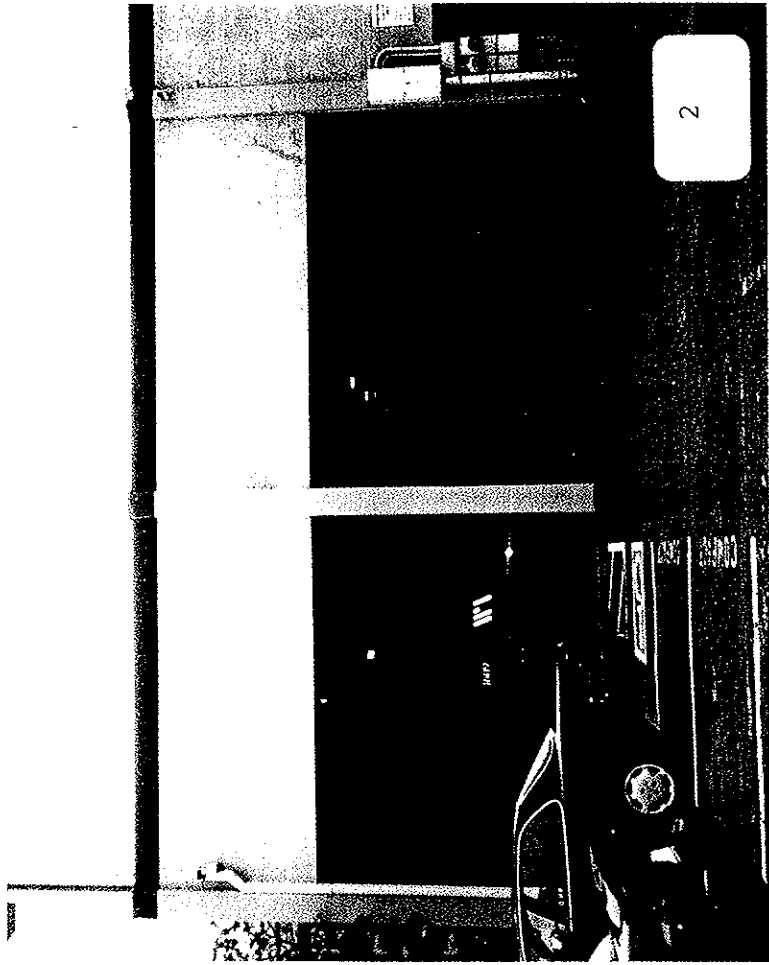

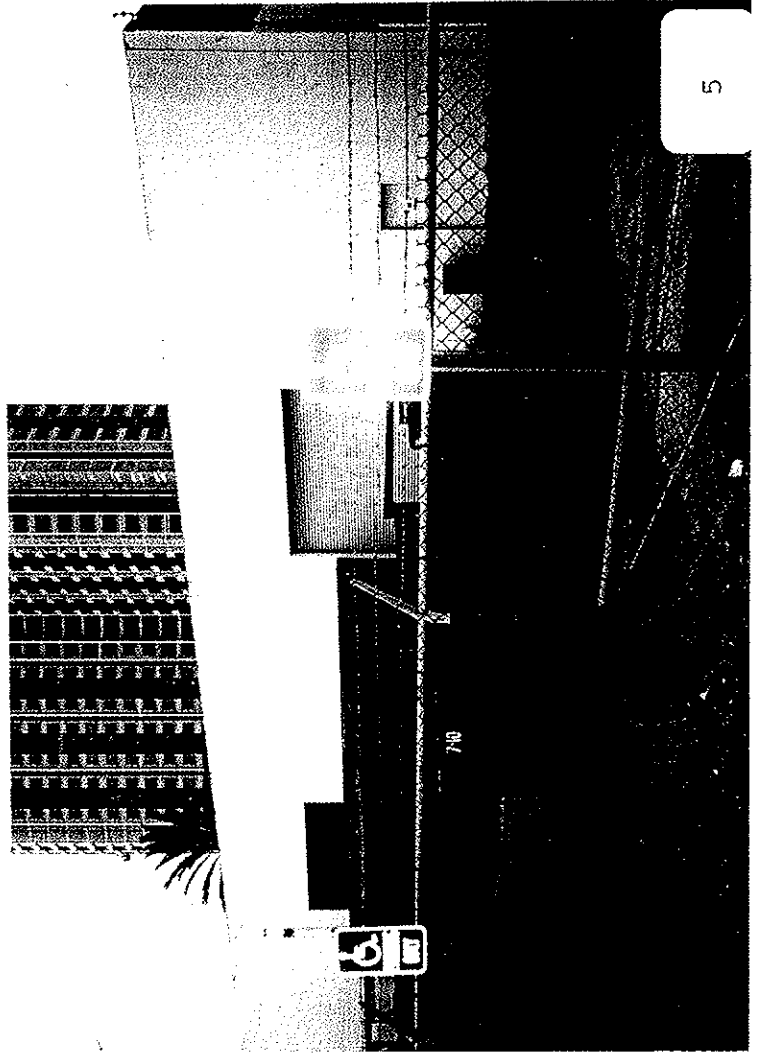
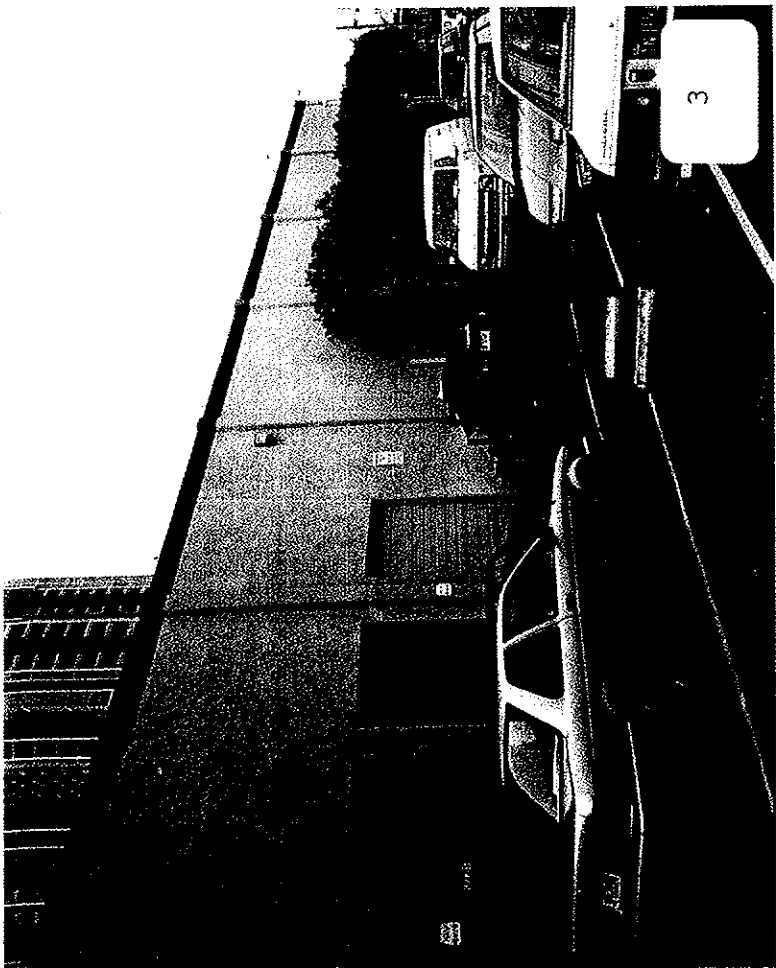

**APPENDIX 4)**

**AERIAL PHOTOGRAPHS**



1950 Aerial Photograph

6390 Christie Avenue  
Emeryville, California



Source:  
Mark Thomas & Company

*RGA Environmental Inc.*  
1260 45th Street  
Emeryville, California 94608

Scale:  
1" = 2400'

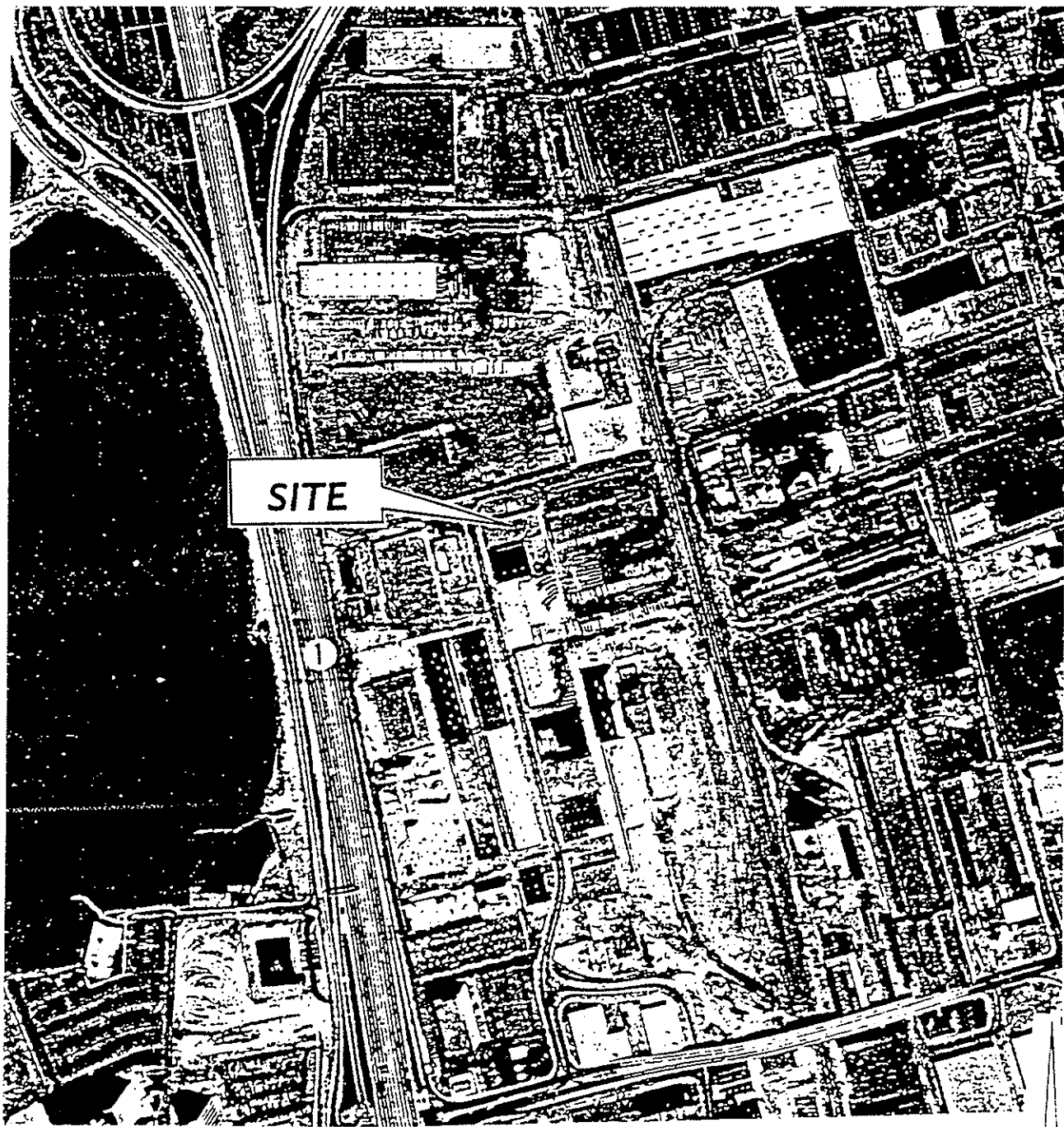

**1974 Aerial Photograph**

**6390 Christie Avenue  
Emeryville, California**



Source:  
Mark Thomas & Company

*RGA Environmental Inc.*  
1260 45th Street  
Emeryville, California 94608

Scale:  
1" = 500'

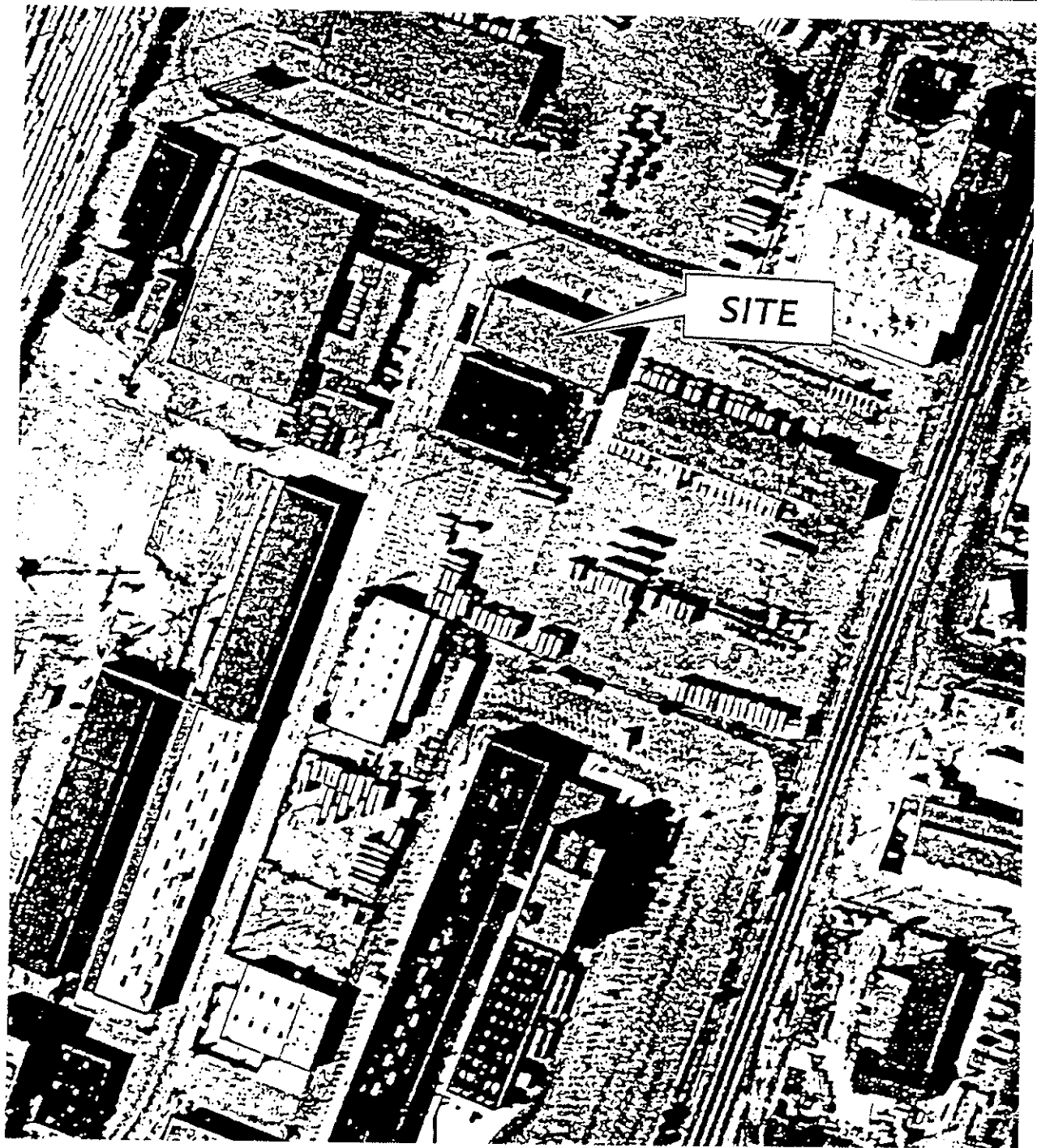

**1981 Aerial Photograph**

**6390 Christie Avenue  
Emeryville, California**



Source:  
Mark Thomas & Company

*RGA Environmental Inc.*  
1260 45th Street  
Emeryville, California 94608

Scale:  
1" = 200'

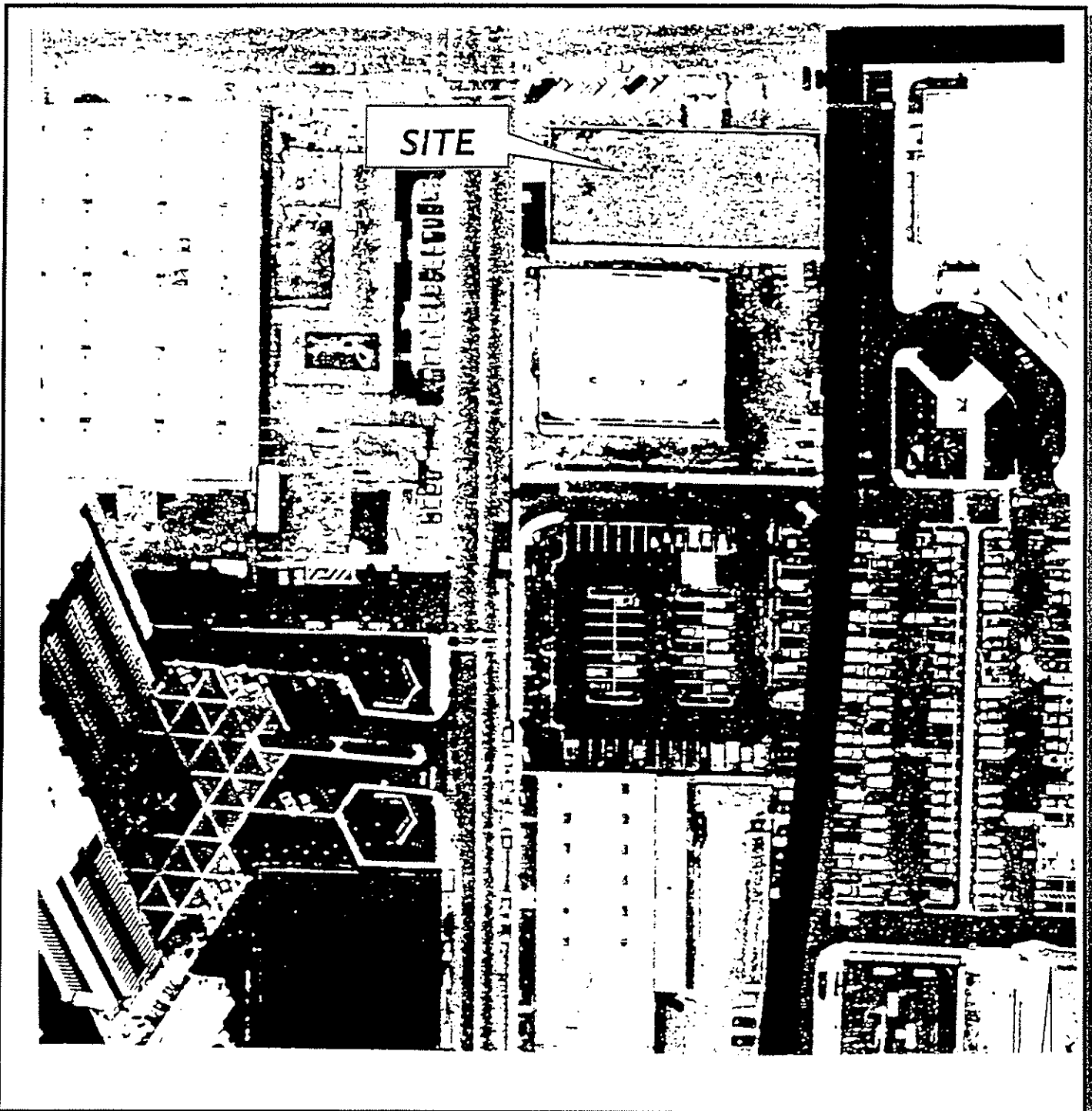

1992 Aerial Photograph

6390 Christie Avenue  
Emeryville, California



Source:  
Mark Thomas & Company

*RGA Environmental Inc.*  
1260 45th Street  
Emeryville, California 94608

Scale:  
1" = 1200'

**APPENDIX 5)**  
**CORRESPONDENCE**





**FAXED**  
9/30/96

September 30, 1996

Emeryville Fire Department  
2333 Powell Street  
Emeryville, CA 94608

Fax: 510-420-1785

Re: Hazardous Materials Files

RGA Environmental, Inc. has been retained to perform an environmental site assessment in the city Emeryville. I would like to request a records search of the following sites for any hazardous materials files your agency may have. The sites are:

**6390 Christie Avenue  
Emeryville, California**

**5800 & 5820 Shellmound  
Emeryville, California**

Please contact me at as soon as possible if any files are located at 510/547-7771.

Thank you very much for your assistance.

Sincerely,

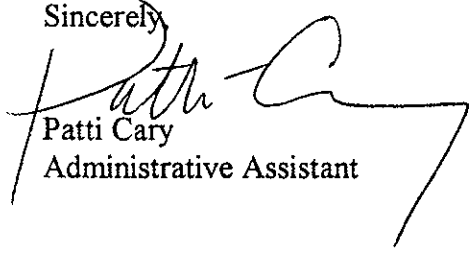
  
Patti Cary  
Administrative Assistant

ENVIRONMENTAL  
CONSULTANTS,  
GEOLOGISTS  
ENGINEERS  
INDUSTRIAL  
HYGIENISTS

1260 45TH STREET  
EMERYVILLE, CA  
94608-2907  
510.547.7771  
FAX 510.547.1983

LOS ANGELES  
213.930.1197

ENVIRONMENTAL INC



9/26/96

9:00 A.M.

September 15, 1996

Department of Environmental Health  
1131 Harbor Bay Parkway, Room 250  
Alameda, CA 94502  
FAX (510) 337-9335

Re: File Review

RGA Environmental, Inc. has been retained to conduct an environmental site assessment in the city of Emeryville. I would like to request an appointment for our consultant, JoAnn Copperud, to review files for the following site:

6390 Christie Avenue  
Emeryville, CA 94608

*generator*

Please contact me at your earliest convenience regarding a review appointment for any file pertaining to this site. I can be reached at 510/547-7771.

1983

Thank you very much for your assistance.

Sincerely,

Patti Cary  
Administrative Assistant

ENVIRONMENTAL  
CONSULTANTS  
GEOLOGISTS  
ENGINEERS  
INDUSTRIAL  
HYGIENISTS

1260 45TH STREET  
EMERYVILLE, CA  
94608-2907  
510.547.7771  
FAX 510.547.1883

LDS ANGELES  
213.930.1197



# ZERO WASTE SYSTEMS, INC.

2928 POPLAR STREET · OAKLAND, CA 94608 · 415/893-8257

*File  
Fuller Brush  
6390 Christie  
Emeryville.  
94608*

**RECEIVED**  
AUG 18 1986  
HAZARDOUS MATERIALS/  
WASTE PROGRAM

August 14, 1986

## Spill Response Report of August 13, 1986

Site: Fuller Brush Co. 6390 Christie Ave. Emeryville. CA  
Material: Concrete sealer containing xylene and polymeric resin  
in water.

The material had spilled into the concrete dock-ramp area below grade on the north side of the facility, accumulated in a double-chamber five-sided concrete sump about 2 feet deep and had then been pumped out onto the asphalt by the automatic sump pump.

Zero Waste Systems absorbed and cleaned up the water/spill mixture which had accumulated behind dykes of absorbent (installed by the Fire Department). We scraped up the thicker clumps of material which we thought might not evaporate to dryness, and swept and scrubbed up as much of the dried material as possible.

The storm drain in the parking lot contained about 6 inches of dirt which was contaminated with the xylene/resin mixture. We shovelled out the dirt, scraped the drain clear and cleaned the grate of dirt held up in the grid. The storm drain in the street was flowing with water and seemed to contain no significant residue, so it was left undisturbed.

The heaviest contamination was in the below grade ramp and the sump. The sump had floating concrete sealer in the pump chamber. This was bucketed out and solidified with the approximately 4 gals. of remaining product in the 5 gal. cans plus the crushed empty cans. The sump contents were then pumped out and solidified, the grates cleaned of dirt and the concrete scraped and scrubbed on the ramp and in the sump. The ramp area was then water-blasted into the sump and the walls of the sump then repeatedly water blasted and pumped out until no further concrete sealer was evident.

The area which the sump-pump out let pumped into was also water-blasted. All water, scrapings debris etc. was solidified with absorbent, drummed and manifested. The sump appears to continuously fill with subsurface water, filling up about every 16 hours or so. This leads us to conclude that there is no possible

Page 2  
Spill Response  
August 14, 1986

groundwater contamination due to the spill. The sump water appears clean and odor-free as of 9:00 a.m. August 14, 1986.

On Alameda County Health Department advice, we informed Fuller Brush Co. that the remaining thin film of dried resin was non-hazardous and could be cleaned up with brushes, and that the electric sump pump could be turned back on. A total of eight drums of hazardous waste were generated and manifested (copy enclosed) and will be shipped today to the Casmalia disposal site. The cleanup total cost was approximately \$4,200.00. We found that Fuller Brush Co. was entirely helpful and cooperative. They did not understand the nature of the chemicals spilled or the environmental and legal implications of its entry into storm sewers or onto land surfaces.

Sincerely,

ZERO WASTE SYSTEMS by

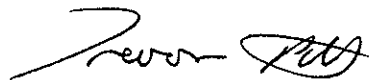

Trevor Pitts  
President

C.C. Beverly Rhodes, Fuller Brush Co.  
C.C. Edgar Howells, County of Alameda  
C.C. Lawrence Seto, County of Alameda

TP/tb

ALAMEDA COUNTY  
HEALTH CARE SERVICES  
AGENCY



DAVID J. KEARS, Agency Director

ENVIRONMENTAL HEALTH SERVICES  
ENVIRONMENTAL PROTECTION  
1131 Harbor Bay Parkway  
Alameda, CA 94502-6577  
(510) 567-6700

September 25, 1996

RGA ENVIRONMENTAL, iNC.  
ATTN: JoAnn Copperud  
1260 - 45th Street  
Emeryville, CA 94608-2907

Dear JoAnn Copperud:

Subject: Your Letter Dated **September 15, 1996** regarding property  
located at **6390 Christie Avenue, Emeryville, CA 94608**

Upon reviewing the Department's calendar for routine file searches  
it was determined that the Department will be able to provide your  
organization the file(s) for your review on **September 26, 1996** at  
**9:00 AM**. The file(s) will be available for review at the following  
address:

County of Alameda  
Environmental Health Services  
1131 Harbor Bay Parkway  
Suite No. 250  
Alameda CA 94502

If it is necessary for you to have access to the requested file(s)  
prior to the date and time indicated above, the Department may,  
subject to staff availability, be able to provide Technical  
Consultation Services. The fees currently charged by the  
Department for file searches are contained in the enclosed  
Departmental Public Records Search Policy.

Should you desire to schedule the file search prior to the date and  
time indicated above, please contact me in writing at the address  
indicated above or via FAX at (510) 337-9335.

Very truly yours,

Juliette Blake  
File Search Coordinator

JB/JAT/cdb/mk  
6250.jat

c: Gordon Coleman  
J.A. Trolan

**ALAMEDA COUNTY**  
**DEPARTMENT OF ENVIRONMENTAL HEALTH**

**Public Records Search Policy**

The following will be policy of the Department of Environmental Health regarding requests to inspect public records.

When the Department receives inquiry about a file, the requestor will be informed that they have the option of requesting an inspection of our files at a date and time established by the Department at no cost, or technical consultation of the record in question by the specialist assigned to the project. If the requestor wishes to only inspect the files, the Department will provide file oversight by clerical support staff and no technical answers will be provided. If a technical consultation is requested, the Department will make a Project Specialist available at a mutually agreed upon date and time to answer questions and explain the materials. The Project Specialist may also certify in writing, as appropriate, as to the completeness of the Departmental file(s) in question. The requestor should send the Department a letter stating their preferred method of file inspection and the authorizing of the appropriate fees, if any. Both public record's inspection and technical consultation may be limited or delayed by the availability of staff.

**FEES:**

The following fees will be assessed according to the request:

- (1) **For Inspecting a File . . .** No Fee
- (2) **For Copies:** Ten cents (\$0.10) per page for the reproduction of documents of 8.5" x 11" or 8.5" x 14". Reproduction charges for oversized documents (larger than 8.5" x 14" ) or any other copy media will be equivalent to the direct cost of duplication. Copy requests in excess of twenty (20 ) pages may be subject to a reasonable delay.
- (3) **For Technical Consultation** or any explanation of any materials in the file, a charge of \$94.00 per hour, or fraction thereof.

**REQUESTS:**

All requests should be submitted in writing and sent to:

**ALAMEDA COUNTY**  
**DEPARTMENT OF ENVIRONMENTAL HEALTH**  
**1131 Harbor Bay Parkway**  
**Alameda, CA 94502-6577**  
**Attention: Public Records Search**

JAT/svs  
publrec.aug

**FAXED**

9/15/96

ENVIRONMENTAL INC.



September 15, 1996

State Department of Toxic Substance Control  
700 Heinz Street  
Berkeley, California 94710  
Attn: File Room  
Fax (510) 540-3801

RE: Hazardous Materials Files

RGA Environmental, Inc. has been retained to conduct an environmental site assessment in the city of Emeryville at the below referenced address. I would like to request a records search of this site for any hazardous materials files your agency may have. If any files are found then I may need to arrange for our consultant to review them. The site address is:

**6390 Christie Avenue  
Emeryville, CA 94608**

**Alameda County**

Because we have contracted this job to be completed within a specific time frame, please contact our office as soon as possible if there is a delay in processing this request so that I can note our report and possibly prevent any unnecessary effort on your part. My telephone number is 510/547-7771.

Thank you very much for your assistance.

Sincerely,

Patti Cary  
Administrative Assistant

ENVIRONMENTAL  
CONSULTANTS  
GEOLOGISTS  
ENGINEERS  
INDUSTRIAL  
HYGIENISTS

1260 45TH STREET  
EMERYVILLE, CA  
94608-2907  
510.547.7771  
FAX 510.547.1983

LOS ANGELES  
213.930.1197



Cal/EPA

September 16, 1996

Department of  
Toxic Substances  
Control

700 Heinz Avenue  
Suite 200  
Berkeley, CA  
94710-2737

Ms. Patti Cary  
RGA ENVIRONMENTAL INC.  
1260 - 45th Street  
Emeryville, California 94608-2907

Pete Wilson  
Governor

James M. Strock  
Secretary for  
Environmental  
Protection

re: PUBLIC RECORD ACT REQUEST RECEIVED SEPTEMBER 16, 1996  
6390 CHRISTIE AVENUE  
EMERYVILLE, CALIFORNIA (PRAR # 96-02-0487)

Dear Ms. Cary:

We have received your Public Records Act Request for information from the Department of Toxic Substances Control.

Your request has been routed to the appropriate branch(es) in Region 2 office for research and response.

If you have any questions, please feel free to contact me at (510) 540-3800.

Sincerely,

*Charlotte Robinson*

Charlotte Robinson  
Office Services Supervisor II  
(Interim Public Records Coordinator)







**FAXED**  
4/15/96

September 15, 1996

Department of Environmental Health  
1131 Harbor Bay Parkway, Room 250  
Alameda, CA 94502  
FAX (510) 337-9335

Re: File Review

RGA Environmental, Inc. has been retained to conduct an environmental site assessment in the city of Emeryville. I would like to request an appointment for our consultant, JoAnn Copperud, to review files for the following site:

**6390 Christie Avenue  
Emeryville, CA 94608**

Please contact me at your earliest convenience regarding a review appointment for any file pertaining to this site. I can be reached at 510/547-7771.

Thank you very much for your assistance.

Sincerely,

A handwritten signature in cursive script that reads "Patti Cary".

Patti Cary  
Administrative Assistant

ENVIRONMENTAL  
CONSULTANTS  
GEOLOGISTS  
ENGINEERS  
INDUSTRIAL  
HYGIENISTS

1260 45TH STREET  
EMERYVILLE, CA  
94608-2907  
510.547.7771  
FAX 510.547.1983

LOS ANGELES  
213.930.1197

# Order Form

March, 1996

Environmental Risk Information & Imaging Services

**FAXED**  
9/2/96

505 Huntmar Park Drive, Suite 200  
Hemdon, VA 22070  
Telephone (703) 834-0600  
1-800-989-0402  
FAX (703) 834-0606

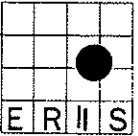

### 1. Product.

Check the box next to the ERIS product(s) you would like to order.

#### ERIS Reports, Report Warranty

- Data, digitized site map, Sanborns, current USGS topo, Topo-Viewer, aerial search & historic topos — 1 mile Radius — ASTM Radius \$240
- Data, digitized site map, Sanborns, current USGS topo, Topo Viewer, aerial search — 1 mile Radius — ASTM Radius \$230
- Data, digitized site map, aerial search — 1 mile Radius — ASTM Radius \$185
- Custom Acreage Radius Report — 1/4 mile \$225 — 1/2 mile \$275
- Custom Area or Corridor Map Report or Quick Zip Report Call for pricing
- Report Warranty (Available as an add-on to an ERIS radius report) \$29

#### Title Search

- 50 years \$299 per site
- 75 years \$315 per site
- 100 years \$340 per site

#### Land Use Services

— ordered separately, per site. Check for individual product turn times.

- |   | Search | Search/1 map | Search/All maps |  |                  |
|---|--------|--------------|-----------------|--|------------------|
| <input type="checkbox"/> Sanborn Maps                               | \$32   | \$65         | \$97            | <input type="checkbox"/> Flood Certification   | Call for pricing |
| <input type="checkbox"/> Sanborn Surrounding Coverage (per map)     |        |              | \$10            | <input type="checkbox"/> Land Use Map          | \$40             |
| <input type="checkbox"/> Historic City Directories                  |        |              | \$55            | <input type="checkbox"/> Orthophotoquads       | \$40             |
| <input type="checkbox"/> Historic Topo Map(s) – all available maps  |        |              | \$45            | <input type="checkbox"/> Hydrologic Map        | \$40             |
| <input type="checkbox"/> Land Ownership Map(s) – all available maps |        |              | \$65            | <input type="checkbox"/> Geologic Map          | \$40             |
| <input type="checkbox"/> Aerial Photo Search                        |        |              | \$59            | <input type="checkbox"/> Current USGS Topo Map | \$10             |
| <input type="checkbox"/> Wetlands Map                               |        |              | \$40            | <input type="checkbox"/> Topo Viewer           | \$ 7             |
| <input type="checkbox"/> Soil Map Report                            |        |              | \$65            |  |                  |

### 2. Service And Delivery.

Check the box next to SERVICE and DELIVERY desired:

#### Requested Report Service:

- 3 business days: Standard
- 2 business days \$ 69 per site
- 1 business day \$ 99 per site
- FAX: \$ 2 per page

#### Method of Shipment:

- First Class Mail: Standard
  - FedEx  UPS  Airborne  Other
- Enter Account # \_\_\_\_\_ or \$25 fee charged

### 3. Site Information.

Please print the information about your study site below.

Site Street Address: 6390 Christie Avenue

City: Emeryville State: CA Zip: 94608 County: Alameda

- Map showing site attached
- Closest cross street:

### 4. Customer Delivery Information.

Please print the shipping and billing information for your order below.

Company Name: RJA Environmental

Ship To (PERSON NAME): Patricia Kate P.O./Job #: SUM12859

Shipping Address: 1260 45th St.  
City: Emeryville State: CA Zip: 94608

Phone: (510) 547-7771 Fax: (510) 547-1983

Bill To (PERSON NAME):  
Billing Address: Same

City: \_\_\_\_\_ State: \_\_\_\_\_ Zip: \_\_\_\_\_

This order form and all payments due hereunder shall be governed by the terms and conditions on the reverse side hereof. By virtue of placing this order, customer confirms that said terms and conditions on the reverse side hereof have been read and accepted on its behalf. Jobs cancelled after 24 hours will be invoiced.

### 5. Additional Information:

# FAX

Date: 09/30/96

Number of pages including cover sheet: 1

**To:**

Juliette Blake

Env. Health

Phone:

Fax phone: 337-9335

CC:

**From:**

Janelle Schmidlin

Phone: 510-547-7771

Fax phone: 510-547-1983

**REMARKS:**

Urgent

For your review

Reply ASAP

Please comment

Dear Juliette,

We reviewed files last week in your office. Unfortunately we left a site out which we desperately need to review. Is there a chance to get in today to review it?

The site address is:

5800, 5820 Shellmound, Emeryville.

Thanks!

**APPENDIX 6)**

**REGISTERED ENVIRONMENTAL  
ASSESSOR CERTIFICATE**

State of California  
Division of Occupational Safety and Health

Certified Asbestos Consultant

JoAnn Copperud



Name

Certification No. 94-1558

Expires on 03/08/97

This certification was issued by the Division of Occupational Safety and Health as authorized by Sections 7180 et seq. of the Business and Professions Code.

**APPENDIX B**

**ENVIRONMENTAL REGULATORY DATABASE REPORT**



**EDR™** Environmental  
Data Resources Inc

## **The EDR Radius Map with GeoCheck®**

**6340-6390 Christie Ave.  
6340-6390 Christie Ave.  
Emeryville, CA 94608**

**Inquiry Number: 01304985.1r**

**November 10, 2004**

## **The Standard in Environmental Risk Management Information**

440 Wheelers Farms Road  
Milford, Connecticut 06460

### **Nationwide Customer Service**

Telephone: 1-800-352-0050  
Fax: 1-800-231-6802  
Internet: [www.edrnet.com](http://www.edrnet.com)

# TABLE OF CONTENTS

<u>SECTION</u>	<u>PAGE</u>
Executive Summary .....	ES1
Overview Map .....	2
Detail Map .....	3
Map Findings Summary .....	4
Map Findings .....	6
Orphan Summary .....	156
Government Records Searched/Data Currency Tracking .....	GR-1

## GEOCHECK ADDENDUM

Physical Setting Source Addendum .....	A-1
Physical Setting Source Summary .....	A-2
Physical Setting Source Map .....	A-8
Physical Setting Source Map Findings .....	A-9
Physical Setting Source Records Searched .....	A-16

***Thank you for your business.***  
Please contact EDR at 1-800-352-0050  
with any questions or comments.

### **Disclaimer - Copyright and Trademark Notice**

This report contains information obtained from a variety of public and other sources. **NO WARRANTY EXPRESSED OR IMPLIED, IS MADE WHATSOEVER IN CONNECTION WITH THIS REPORT. ENVIRONMENTAL DATA RESOURCES, INC. SPECIFICALLY DISCLAIMS THE MAKING OF ANY SUCH WARRANTIES, INCLUDING WITHOUT LIMITATION, MERCHANTABILITY OR FITNESS FOR A PARTICULAR USE OR PURPOSE. ALL RISK IS ASSUMED BY THE USER. IN NO EVENT SHALL EDR BE LIABLE TO ANYONE, WHETHER ARISING OUT OF ERRORS OR OMISSIONS, NEGLIGENCE, ACCIDENT OR ANY OTHER CAUSE, FOR ANY LOSS OR DAMAGE, INCLUDING, WITHOUT LIMITATION, SPECIAL, INCIDENTAL, CONSEQUENTIAL, OR EXEMPLARY DAMAGES.** It can not be concluded from this report that coverage information for the target and surrounding properties does not exist from other sources. Any analyses, estimates, ratings or risk codes provided in this report are provided for illustrative purposes only, and are not intended to provide, nor should they be interpreted as providing any facts regarding, or prediction or forecast of, any environmental risk for any property. Only a Phase I Environmental Site Assessment performed by an environmental professional can provide information regarding the environmental risk for any property. Any liability on the part of EDR is strictly limited to a refund of the amount paid for this report.

Copyright 2004 by Environmental Data Resources, Inc. All rights reserved. Reproduction in any media or format, in whole or in part, of any report or map of Environmental Data Resources, Inc., or its affiliates, is prohibited without prior written permission.

EDR and its logos (including Sanborn and Sanborn Map) are trademarks of Environmental Data Resources, Inc. or its affiliates. All other trademarks used herein are the property of their respective owners.



## EXECUTIVE SUMMARY

A search of available environmental records was conducted by Environmental Data Resources, Inc. (EDR). The report meets the government records search requirements of ASTM Standard Practice for Environmental Site Assessments, E 1527-00. Search distances are per ASTM standard or custom distances requested by the user.

### TARGET PROPERTY INFORMATION

#### ADDRESS

6340-6390 CHRISTIE AVE.  
EMERYVILLE, CA 94608

#### COORDINATES

Latitude (North): 37.843500 - 37° 50' 36.6"  
Longitude (West): 122.295500 - 122° 17' 43.8"  
Universal Transverse Mercator: Zone 10  
UTM X (Meters): 561986.4  
UTM Y (Meters): 4188479.8  
Elevation: 11 ft. above sea level

### USGS TOPOGRAPHIC MAP ASSOCIATED WITH TARGET PROPERTY

Target Property: 37122-G3 OAKLAND WEST, CA  
Source: USGS 7.5 min quad index

### TARGET PROPERTY SEARCH RESULTS

The target property was identified in the following government records. For more information on this property see page 6 of the attached EDR Radius Map report:

<u>Site</u>	<u>Database(s)</u>	<u>EPA ID</u>
LERER BROTHERS TRANSMISSION 6340 CHRISTIE AVE EMERYVILLE, CA 94608	LUST	N/A
LERER BROS 6340 CHRISIE AVE EMERYVILLE, CA 94608	HAZNET	N/A

### DATABASES WITH NO MAPPED SITES

No mapped sites were found in EDR's search of available ( "reasonably ascertainable ") government records either on the target property or within the ASTM E 1527-00 search radius around the target property for the following databases:

### FEDERAL ASTM STANDARD

NPL..... National Priority List

## EXECUTIVE SUMMARY

<b>Proposed NPL</b> .....	Proposed National Priority List Sites
<b>CERCLIS</b> .....	Comprehensive Environmental Response, Compensation, and Liability Information System
<b>RCRIS-TSD</b> .....	Resource Conservation and Recovery Information System
<b>ERNS</b> .....	Emergency Response Notification System

### STATE ASTM STANDARD

<b>CHMIRS</b> .....	California Hazardous Material Incident Report System
<b>Toxic Pits</b> .....	Toxic Pits Cleanup Act Sites
<b>WMUDS/SWAT</b> .....	Waste Management Unit Database
<b>INDIAN LUST</b> .....	Leaking Underground Storage Tanks on Indian Land
<b>INDIAN UST</b> .....	Underground Storage Tanks on Indian Land

### FEDERAL ASTM SUPPLEMENTAL

<b>CONSENT</b> .....	Superfund (CERCLA) Consent Decrees
<b>ROD</b> .....	Records Of Decision
<b>Delisted NPL</b> .....	National Priority List Deletions
<b>FINDS</b> .....	Facility Index System/Facility Identification Initiative Program Summary Report
<b>HMIRS</b> .....	Hazardous Materials Information Reporting System
<b>MLTS</b> .....	Material Licensing Tracking System
<b>MINES</b> .....	Mines Master Index File
<b>NPL Liens</b> .....	Federal Superfund Liens
<b>PADS</b> .....	PCB Activity Database System
<b>ODI</b> .....	Open Dump Inventory
<b>INDIAN RESERV</b> .....	Indian Reservations
<b>UMTRA</b> .....	Uranium Mill Tailings Sites
<b>RAATS</b> .....	RCRA Administrative Action Tracking System
<b>TRIS</b> .....	Toxic Chemical Release Inventory System
<b>TSCA</b> .....	Toxic Substances Control Act
<b>SSTS</b> .....	Section 7 Tracking Systems
<b>FTTS INSP</b> .....	FIFRA/ TSCA Tracking System - FIFRA (Federal Insecticide, Fungicide, & Rodenticide Act)/TSCA (Toxic Substances Control Act)

### STATE OR LOCAL ASTM SUPPLEMENTAL

<b>AST</b> .....	Aboveground Petroleum Storage Tank Facilities
<b>CLEANERS</b> .....	Cleaner Facilities
<b>CA WDS</b> .....	Waste Discharge System
<b>DEED</b> .....	List of Deed Restrictions
<b>REF</b> .....	Unconfirmed Properties Referred to Another Agency
<b>EMI</b> .....	Emissions Inventory Data
<b>NFE</b> .....	Properties Needing Further Evaluation
<b>SCH</b> .....	School Property Evaluation Program

### EDR PROPRIETARY HISTORICAL DATABASES

<b>Coal Gas</b> .....	Former Manufactured Gas (Coal Gas) Sites
-----------------------	--

### BROWNFIELDS DATABASES

<b>US BROWNFIELDS</b> .....	A Listing of Brownfields Sites
-----------------------------	--------------------------------

## EXECUTIVE SUMMARY

### SURROUNDING SITES: SEARCH RESULTS

Surrounding sites were identified.

Elevations have been determined from the USGS Digital Elevation Model and should be evaluated on a relative (not an absolute) basis. Relative elevation information between sites of close proximity should be field verified. Sites with an elevation equal to or higher than the target property have been differentiated below from sites with an elevation lower than the target property.

Page numbers and map identification numbers refer to the EDR Radius Map report where detailed data on individual sites can be reviewed.

Sites listed in ***bold italics*** are in multiple databases.

Unmappable (orphan) sites are not considered in the foregoing analysis.

### FEDERAL ASTM STANDARD

**CERCLIS-NFRAP:** As of February 1995, CERCLIS sites designated "No Further Remedial Action Planned" (NFRAP) have been removed from CERCLIS. NFRAP sites may be sites where, following an initial investigation, no contamination was found, contamination was removed quickly without the need for the site to be placed on the NPL, or the contamination was not serious enough to require Federal Superfund Action or NPL consideration. EPA has removed approximately 25,000 NFRAP sites to lift the unintended barriers to the redevelopment of these properties and has archived them as historical records so EPA does not needlessly repeat the investigations in the future. This policy change is part of the EPA's Brownfields Redevelopment Program to help cities, states, private investors and affected citizens to promote economic redevelopment of unproductive urban sites.

A review of the CERC-NFRAP list, as provided by EDR, and dated 08/10/2004 has revealed that there is 1 CERC-NFRAP site within approximately 0.25 miles of the target property.

<u>Equal/Higher Elevation</u>	<u>Address</u>	<u>Dist / Dir</u>	<u>Map ID</u>	<u>Page</u>
<b><i>PIE NATIONWIDE</i></b>	<b><i>5500 EASTSHORE HIGHWAY</i></b>	<b><i>1/8 - 1/4NW</i></b>	<b><i>I29</i></b>	<b><i>37</i></b>

**CORRACTS:** CORRACTS is a list of handlers with RCRA Corrective Action Activity. This report shows which nationally-defined corrective action core events have occurred for every handler that has had corrective action activity.

A review of the CORRACTS list, as provided by EDR, and dated 06/15/2004 has revealed that there is 1 CORRACTS site within approximately 1 mile of the target property.

<u>Equal/Higher Elevation</u>	<u>Address</u>	<u>Dist / Dir</u>	<u>Map ID</u>	<u>Page</u>
<b><i>PFIZER INC</i></b>	<b><i>4650 SHELLMOUND ST</i></b>	<b><i>1/2 - 1 S</i></b>	<b><i>AF114</i></b>	<b><i>143</i></b>

**RCRIS:** Resource Conservation and Recovery Information System. RCRIS includes selective information on sites which generate, transport, store, treat and/or dispose of hazardous waste as defined by the Resource Conservation and Recovery Act (RCRA). Conditionally exempt small quantity generators (CESQGs): generate less than 100 kg of hazardous waste, or less than 1 kg of acutely hazardous

## EXECUTIVE SUMMARY

waste per month. Small quantity generators (SQGs): generate between 100 kg and 1,000 kg of hazardous waste per month. Large quantity generators (LQGs): generate over 1,000 kilograms (kg) of hazardous waste, or over 1 kg of acutely hazardous waste from the generator off-site to a facility that can recycle, treat, store, or dispose of the waste. TSDFs treat, store, or dispose of the waste.

A review of the RCRIS-LQG list, as provided by EDR, and dated 08/10/2004 has revealed that there is 1 RCRIS-LQG site within approximately 0.25 miles of the target property.

<u>Equal/Higher Elevation</u>	<u>Address</u>	<u>Dist / Dir</u>	<u>Map ID</u>	<u>Page</u>
<b>BARBARY COAST STEEL CORP</b>	<b>4300 EASTSHORE HWY</b>	<b>1/8 - 1/4 SW</b>	<b>H30</b>	<b>37</b>

**RCRIS:** Resource Conservation and Recovery Information System. RCRIS includes selective information on sites which generate, transport, store, treat and/or dispose of hazardous waste as defined by the Resource Conservation and Recovery Act (RCRA). Conditionally exempt small quantity generators (CESQGs): generate less than 100 kg of hazardous waste, or less than 1 kg of acutely hazardous waste per month. Small quantity generators (SQGs): generate between 100 kg and 1,000 kg of hazardous waste per month. Large quantity generators (LQGs): generate over 1,000 kilograms (kg) of hazardous waste, or over 1 kg of acutely hazardous waste from the generator off-site to a facility that can recycle, treat, store, or dispose of the waste. TSDFs treat, store, or dispose of the waste.

A review of the RCRIS-SQG list, as provided by EDR, and dated 08/10/2004 has revealed that there are 9 RCRIS-SQG sites within approximately 0.25 miles of the target property.

<u>Equal/Higher Elevation</u>	<u>Address</u>	<u>Dist / Dir</u>	<u>Map ID</u>	<u>Page</u>
<b>CHIRON CORP</b>	<b>6455 CHRISTIE AVE STE A</b>	<b>0 - 1/8 SW</b>	<b>A4</b>	<b>9</b>
<b>KELIOS THERAPEUTICS</b>	<b>6455 CHRISTIE AVE</b>	<b>0 - 1/8 SW</b>	<b>A5</b>	<b>12</b>
<b>SHERWIN WILLIAMS CO</b>	<b>5815 SHELLMOUND AVE</b>	<b>0 - 1/8 ESE</b>	<b>D10</b>	<b>15</b>
<b>FP LATHROP PROPERTIES</b>	<b>5813 15 SHELLMOUND ST</b>	<b>0 - 1/8 ESE</b>	<b>D11</b>	<b>16</b>
<b>POWER MACHINE CO</b>	<b>5768 SHELLMOUND ST</b>	<b>1/8 - 1/4 SE</b>	<b>G23</b>	<b>30</b>
<b>PIE NATIONWIDE</b>	<b>5500 EASTSHORE HIGHWAY</b>	<b>1/8 - 1/4 NW</b>	<b>I29</b>	<b>37</b>
<b>CHRISTIE AVENUE GROUP INC</b>	<b>6001 CHRISTIE AVE</b>	<b>1/8 - 1/4 S</b>	<b>36</b>	<b>42</b>
<b>PPG IND INC LOC #1855 &amp; 2156</b>	<b>1601-63RD AVE</b>	<b>1/8 - 1/4 E</b>	<b>L39</b>	<b>44</b>
<u>Lower Elevation</u>	<u>Address</u>	<u>Dist / Dir</u>	<u>Map ID</u>	<u>Page</u>
<b>M &amp; N TRUCK LINE</b>	<b>6245 CHRISTIE AVE</b>	<b>0 - 1/8 S</b>	<b>C7</b>	<b>14</b>

### STATE ASTM STANDARD

**AWP:** California DTSC's Annual Workplan, formerly known as BEP, identifies known hazardous substance sites targeted for cleanup. The source is the California Environmental Protection Agency.

A review of the AWP list, as provided by EDR, and dated 10/05/2004 has revealed that there is 1 AWP site within approximately 1 mile of the target property.

<u>Equal/Higher Elevation</u>	<u>Address</u>	<u>Dist / Dir</u>	<u>Map ID</u>	<u>Page</u>
<b>MYERS DRUM - OAKLAND</b>	<b>6549 SAN PABLO AVENUE</b>	<b>1/2 - 1 ENE</b>	<b>112</b>	<b>141</b>

## EXECUTIVE SUMMARY

**CAL-SITES:** Formerly known as ASPIS, this database contains both known and potential hazardous substance sites. The source is the California Department of Toxic Substance Control.

A review of the Cal-Sites list, as provided by EDR, has revealed that there are 6 Cal-Sites sites within approximately 1 mile of the target property.

<u>Equal/Higher Elevation</u>	<u>Address</u>	<u>Dist / Dir</u>	<u>Map ID</u>	<u>Page</u>
<b>EMERYVILLE MARKETPLACE</b>	<b>BTW 64TH / POWELL ST</b>	<b>1/8 - 1/4SSE</b>	<b>34</b>	<b>41</b>
<b>DURKEE WAREHAM</b>	<b>700 HEINZ ST</b>	<b>1/2 - 1 N</b>	<b>111</b>	<b>139</b>
<b>MYERS DRUM - OAKLAND</b>	<b>6549 SAN PABLO AVENUE</b>	<b>1/2 - 1 ENE</b>	<b>112</b>	<b>141</b>
<b>MYERS DRUM - EMERYVILLE</b>	<b>4500 SHELLMOUND STREET</b>	<b>1/2 - 1 S</b>	<b>AF115</b>	<b>145</b>
<b>SOUTHERN PACIFIC RIGHT-OF-WAY</b>	<b>WEST OF 4525 HOLLIS STR</b>	<b>1/2 - 1 SSE</b>	<b>116</b>	<b>146</b>
<b>COLGATE PALMOLIVE CO</b>	<b>2700 7TH ST</b>	<b>1/2 - 1 N</b>	<b>119</b>	<b>148</b>

**CORTESE:** This database identifies public drinking water wells with detectable levels of contamination, hazardous substance sites selected for remedial action, sites with known toxic material identified through the abandoned site assessment program, sites with USTs having a reportable release and all solid waste disposal facilities from which there is known migration. The source is the California Environmental Protection Agency/Office of Emergency Information.

A review of the Cortese list, as provided by EDR, has revealed that there are 46 Cortese sites within approximately 0.5 miles of the target property.

<u>Equal/Higher Elevation</u>	<u>Address</u>	<u>Dist / Dir</u>	<u>Map ID</u>	<u>Page</u>
<b>EMERY BAY MARKETPLACE</b>	<b>UNKNOWN 64TH / CHRIST</b>	<b>0 - 1/8 SE</b>	<b>A3</b>	<b>8</b>
<b>TRANSO/LACOSTE SITE</b>	<b>1600 64TH STREET/6401 B</b>	<b>0 - 1/8 ENE</b>	<b>B6</b>	<b>12</b>
<b>BARBARY COAST STEEL</b>	<b>4300 EASTSHORE HWY</b>	<b>0 - 1/8 ENE</b>	<b>B12</b>	<b>18</b>
<b>NIELSEN PROPERTY</b>	<b>5800 SHELLMOUND ST</b>	<b>0 - 1/8 ESE</b>	<b>D16</b>	<b>26</b>
<b>EMERY BAY PLAZA</b>	<b>1650 65TH ST</b>	<b>1/8 - 1/4N</b>	<b>J32</b>	<b>39</b>
<b>BAY CENTER PRO ECT</b>	<b>1665 65TH ST</b>	<b>1/8 - 1/4NNW</b>	<b>J33</b>	<b>41</b>
<b>EMERYVILLE MARKETPLACE</b>	<b>BTW 64TH / POWELL ST</b>	<b>1/8 - 1/4SSE</b>	<b>34</b>	<b>41</b>
<b>COULTER STEEL &amp; FORGE COM</b>	<b>1494 65TH</b>	<b>1/8 - 1/4NNE</b>	<b>K35</b>	<b>42</b>
<b>CLEARPRINT PAPER COMPANY</b>	<b>1482 65TH</b>	<b>1/8 - 1/4NNE</b>	<b>K37</b>	<b>43</b>
<b>PETERSON MANUFACTURING CO</b>	<b>1600 63RD</b>	<b>1/8 - 1/4E</b>	<b>L38</b>	<b>43</b>
<b>RYERSON STEEL &amp; ALUMINUM</b>	<b>1465 65TH ST</b>	<b>1/8 - 1/4NNE</b>	<b>M42</b>	<b>47</b>
<b>WEATHERFORD BMW</b>	<b>5903 CHRISTIE AVENUE</b>	<b>1/4 - 1/2S</b>	<b>45</b>	<b>51</b>
<b>VACANT FACILITY</b>	<b>6603 BAY ST</b>	<b>1/4 - 1/2N</b>	<b>N46</b>	<b>55</b>
<b>VACANT FACILITY</b>	<b>6601 BAY ST</b>	<b>1/4 - 1/2N</b>	<b>N47</b>	<b>56</b>
<b>MISSION TAYLOR PROPERTIES</b>	<b>1410 64TH ST</b>	<b>1/4 - 1/2ENE</b>	<b>O48</b>	<b>58</b>
<b>POST OFFICE</b>	<b>1505 62ND AVE</b>	<b>1/4 - 1/2E</b>	<b>49</b>	<b>59</b>
<b>US POSTAL SERVICE</b>	<b>6121 HOLLIS ST</b>	<b>1/4 - 1/2ENE</b>	<b>O51</b>	<b>61</b>
<b>HOLLIS STREET PRO ECT</b>	<b>6050 HOLLIS ST</b>	<b>1/4 - 1/2E</b>	<b>P53</b>	<b>66</b>
<b>GOLDSMITH LATHROP</b>	<b>5813 15 SHELLMOUND ST</b>	<b>1/4 - 1/2S</b>	<b>54</b>	<b>66</b>
<b>EMERYVILLE FIRE STATION #</b>	<b>6303 HOLLIS</b>	<b>1/4 - 1/2ENE</b>	<b>Q56</b>	<b>67</b>
<b>GRAPHIC COATING INC</b>	<b>6355 HOLLIS ST</b>	<b>1/4 - 1/2NE</b>	<b>R59</b>	<b>73</b>
<b>HFH LIMITED</b>	<b>6400 HOLLIS ST</b>	<b>1/4 - 1/2NE</b>	<b>R61</b>	<b>74</b>
<b>HYDRAULIC ELECTRO SERVICE</b>	<b>5812 HOLLIS</b>	<b>1/4 - 1/2ESE</b>	<b>T62</b>	<b>74</b>
<b>PLANT INSULATION COMPANY</b>	<b>1372 OCEAN AVE</b>	<b>1/4 - 1/2ENE</b>	<b>U64</b>	<b>77</b>
<b>A TRUCKING</b>	<b>5600 SHELLMOUND ST</b>	<b>1/4 - 1/2SSE</b>	<b>65</b>	<b>79</b>
<b>WESTINGHOUSE ELECTRIC CORP</b>	<b>5899 PELADEAU ST PO BOX</b>	<b>1/4 - 1/2ESE</b>	<b>V67</b>	<b>81</b>
<b>RIX INDUSTRIES</b>	<b>6460 HOLLIS ST</b>	<b>1/4 - 1/2NE</b>	<b>70</b>	<b>83</b>
<b>HFH LIMITED</b>	<b>1351 OCEAN AVE</b>	<b>1/4 - 1/2ENE</b>	<b>U73</b>	<b>86</b>
<b>MIKE ROBERTS COLOR PROD I</b>	<b>6707 BAY</b>	<b>1/4 - 1/2N</b>	<b>X75</b>	<b>90</b>
<b>OAKLAND DIESEL</b>	<b>1301 65TH ST</b>	<b>1/4 - 1/2NE</b>	<b>81</b>	<b>104</b>
<b>MILITARY FAMILY HOUSING.</b>	<b>5650 HOLLIS</b>	<b>1/4 - 1/2ESE</b>	<b>83</b>	<b>106</b>
<b>DUTRO COMPANY</b>	<b>1333 62ND STREET</b>	<b>1/4 - 1/2E</b>	<b>84</b>	<b>107</b>

## EXECUTIVE SUMMARY

<u>Equal/Higher Elevation</u>	<u>Address</u>	<u>Dist / Dir</u>	<u>Map ID</u>	<u>Page</u>
<b>BP MOBIL</b>	<b>1700 POWELL ST</b>	<b>1/4 - 1/2 SSE</b>	<b>85</b>	<b>107</b>
<b>MCGRATH STEEL COMPANY</b>	<b>6655 HOLLIS ST</b>	<b>1/4 - 1/2 NNE</b>	<b>86</b>	<b>109</b>
<b>NORTH MAIN EXXON</b>	<b>5770 SHELLMOUND</b>	<b>1/4 - 1/2 SSE</b>	<b>87</b>	<b>112</b>
<b>FORMER OLYMPIC STATION</b>	<b>1310 65TH</b>	<b>1/4 - 1/2 NE</b>	<b>Z88</b>	<b>113</b>
<b>DAYS INN HOTEL</b>	<b>1603 POWELL ST</b>	<b>1/4 - 1/2 SE</b>	<b>AA90</b>	<b>115</b>
<b>COPPER &amp; BRASS SALES</b>	<b>1295 65TH</b>	<b>1/4 - 1/2 NE</b>	<b>Z93</b>	<b>119</b>
<b>FOLGER AVENUE PROPERTY</b>	<b>722 FOLGER</b>	<b>1/4 - 1/2 NNE</b>	<b>AB94</b>	<b>119</b>
<b>POWELL STREET PLAZA</b>	<b>5500 EASTSHORE</b>	<b>1/4 - 1/2 S</b>	<b>AC98</b>	<b>125</b>
<b>POWELL STREET PLAZA</b>	<b>UNKNOWN POWELL ST / S</b>	<b>1/4 - 1/2 S</b>	<b>AC99</b>	<b>128</b>
<b>GRING PEST CONTROL</b>	<b>741 FOLGER AVE</b>	<b>1/4 - 1/2 NNE</b>	<b>AD100</b>	<b>128</b>
<b>SCHWABACKER FREY</b>	<b>5733 PELLEDEAU</b>	<b>1/4 - 1/2 SE</b>	<b>102</b>	<b>131</b>
<b>GEO M MARTIN COMPANY</b>	<b>1308 67TH ST</b>	<b>1/4 - 1/2 NE</b>	<b>108</b>	<b>136</b>
<u>Lower Elevation</u>	<u>Address</u>	<u>Dist / Dir</u>	<u>Map ID</u>	<u>Page</u>
<b>KING KNIGHT COMPANY</b>	<b>6202 CHRISTIE AVE</b>	<b>0 - 1/8 S</b>	<b>C14</b>	<b>24</b>
<b>SHELL</b>	<b>1800 POWELL ST</b>	<b>1/4 - 1/2 SSW</b>	<b>91</b>	<b>117</b>

**NOTIFY 65:** Notify 65 records contain facility notifications about any release that could impact drinking water and thereby expose the public to a potential health risk. The data come from the State Water Resources Control Board's Proposition 65 database.

A review of the Notify 65 list, as provided by EDR, has revealed that there are 6 Notify 65 sites within approximately 1 mile of the target property.

<u>Equal/Higher Elevation</u>	<u>Address</u>	<u>Dist / Dir</u>	<u>Map ID</u>	<u>Page</u>
<b>WEATHERFORD BMW</b>	<b>5903 CHRISTIE AVENUE</b>	<b>1/4 - 1/2 S</b>	<b>45</b>	<b>51</b>
<b>A &amp; TRUCKING, INC</b>	<b>5600 SHELLMOND AVENUE</b>	<b>1/4 - 1/2 S</b>	<b>S66</b>	<b>81</b>
<b>MOBIL SERVICE STATION #10 LTV</b>	<b>1700 POWELL STREET</b>	<b>1/4 - 1/2 S</b>	<b>82</b>	<b>106</b>
<b>KNOWN</b>	<b>6400 SAN PABLO</b>	<b>1/2 - 1 ENE</b>	<b>109</b>	<b>137</b>
<b>UNKNOWN</b>	<b>4549 HORTON STREET</b>	<b>1/2 - 1 SSE</b>	<b>113</b>	<b>143</b>
<b>45TH STREET ARTIST COOPERATIVE</b>	<b>1420 45TH STREET</b>	<b>1/2 - 1 SSE</b>	<b>117</b>	<b>147</b>

**SWF/LF:** The Solid Waste Facilities/Landfill Sites records typically contain an inventory of solid waste disposal facilities or landfills in a particular state. The data come from the Integrated Waste Management Board's Solid Waste Information System (SWIS) database.

A review of the SWF/LF list, as provided by EDR, has revealed that there are 2 SWF/LF sites within approximately 0.5 miles of the target property.

<u>Equal/Higher Elevation</u>	<u>Address</u>	<u>Dist / Dir</u>	<u>Map ID</u>	<u>Page</u>
<b>EMERYVILLE ASHBY (POINT EMERY)</b>	<b>W END OF ASHBY AVE</b>	<b>1/4 - 1/2 NNW</b>	<b>71</b>	<b>85</b>
<u>Lower Elevation</u>	<u>Address</u>	<u>Dist / Dir</u>	<u>Map ID</u>	<u>Page</u>
<b>EMERYVILLE DUMP</b>	<b>W END OF POWELL ST</b>	<b>1/4 - 1/2 SSW</b>	<b>103</b>	<b>131</b>

## EXECUTIVE SUMMARY

**LUST:** The Leaking Underground Storage Tank Incident Reports contain an inventory of reported leaking underground storage tank incidents. The data come from the State Water Resources Control Board Leaking Underground Storage Tank Information System.

A review of the LUST list, as provided by EDR, and dated 10/13/2004 has revealed that there are 42 LUST sites within approximately 0.5 miles of the target property.

<u>Equal/Higher Elevation</u>	<u>Address</u>	<u>Dist / Dir</u>	<u>Map ID</u>	<u>Page</u>
<b>EMERY BAY MARKETPLACE</b>	<b>UNKNOWN 64TH / CHRIST</b>	<b>0 - 1/8 SE</b>	<b>A3</b>	<b>8</b>
<b>FP LATHROP PROPERTIES</b>	<b>5813 15 SHELLMOUND ST</b>	<b>0 - 1/8 ESE</b>	<b>D11</b>	<b>16</b>
<b>BARBARY COAST STEEL</b>	<b>4300 EASTSHORE HWY</b>	<b>0 - 1/8 ENE</b>	<b>B12</b>	<b>18</b>
GOLDSMITH LATHROP	5813-15 SHELLMOUND ST	1/8 - 1/4 ESE	D19	28
<b>EMERY BAY PLAZA</b>	<b>1650 65TH ST</b>	<b>1/8 - 1/4N</b>	<b>J32</b>	<b>39</b>
<b>PETERSON MFTG. CO.</b>	<b>1600 63RD ST</b>	<b>1/8 - 1/4E</b>	<b>L41</b>	<b>46</b>
<b>RYERSON STEEL &amp; ALUMINUM</b>	<b>1465 65TH ST</b>	<b>1/8 - 1/4NNE</b>	<b>M42</b>	<b>47</b>
<b>WEATHERFORD BMW</b>	<b>5903 CHRISTIE AVENUE</b>	<b>1/4 - 1/2S</b>	<b>45</b>	<b>51</b>
<b>VACANT FACILITY</b>	<b>6603 BAY ST</b>	<b>1/4 - 1/2N</b>	<b>N46</b>	<b>55</b>
<b>VACANT FACILITY</b>	<b>6601 BAY ST</b>	<b>1/4 - 1/2N</b>	<b>N47</b>	<b>56</b>
<b>MISSION TAYLOR PROPERTIES</b>	<b>1410 64TH ST</b>	<b>1/4 - 1/2ENE</b>	<b>O48</b>	<b>58</b>
<b>US POSTAL SERVICE</b>	<b>6121 HOLLIS ST</b>	<b>1/4 - 1/2ENE</b>	<b>O50</b>	<b>60</b>
<b>US POSTAL SERVICE</b>	<b>6121 HOLLIS ST</b>	<b>1/4 - 1/2ENE</b>	<b>O51</b>	<b>61</b>
HOLLIS STREET INVESTORS	6050 HOLLIS ST	1/4 - 1/2E	P52	64
<b>EMERYVILLE FIRE STATION #</b>	<b>6303 HOLLIS</b>	<b>1/4 - 1/2 ENE</b>	<b>Q56</b>	<b>67</b>
<b>EMERYVILLE FIRE STATION #2</b>	<b>6303 HOLLIS STREET</b>	<b>1/4 - 1/2 ENE</b>	<b>Q57</b>	<b>67</b>
<b>CROLEY &amp; HERRING INVESTMENT CO</b>	<b>5800 CHRISTIE AVE</b>	<b>1/4 - 1/2S</b>	<b>S60</b>	<b>74</b>
<b>HYDRAULIC ELECTRO SERVICE</b>	<b>5812 HOLLIS</b>	<b>1/4 - 1/2 ESE</b>	<b>T62</b>	<b>74</b>
HYDRAULIC ELECTRO SERVICE CORP	5812 HOLLIS ST	1/4 - 1/2 ESE	T63	77
<b>PLANT INSULATION COMPANY</b>	<b>1372 OCEAN AVE</b>	<b>1/4 - 1/2 ENE</b>	<b>U64</b>	<b>77</b>
<b>A TRUCKING</b>	<b>5600 SHELLMOUND ST</b>	<b>1/4 - 1/2 SSE</b>	<b>65</b>	<b>79</b>
<b>RIX INDUSTRIES</b>	<b>6460 HOLLIS ST</b>	<b>1/4 - 1/2 NE</b>	<b>70</b>	<b>83</b>
H.F.H., LTD	1351 OCEAN AVE	1/4 - 1/2 ENE	U72	86
<b>HFH LIMITED</b>	<b>1351 OCEAN AVE</b>	<b>1/4 - 1/2 ENE</b>	<b>U73</b>	<b>86</b>
MIKE ROBERTS COLOR PROD INC	6707 BAY ST	1/4 - 1/2 N	X74	88
<b>COULTER STEEL &amp; FORGE COMPANY</b>	<b>1494 67TH ST.</b>	<b>1/4 - 1/2N</b>	<b>Y77</b>	<b>91</b>
<b>COULTER STEEL &amp; FORGE CO.</b>	<b>1494 67TH ST</b>	<b>1/4 - 1/2N</b>	<b>Y78</b>	<b>95</b>
<b>CLEARPRINT PAPER CO</b>	<b>1482 67TH ST</b>	<b>1/4 - 1/2N</b>	<b>Y80</b>	<b>100</b>
<b>OAKLAND DIESEL</b>	<b>1301 65TH ST</b>	<b>1/4 - 1/2 NE</b>	<b>81</b>	<b>104</b>
<b>BP MOBIL</b>	<b>1700 POWELL ST</b>	<b>1/4 - 1/2 SSE</b>	<b>85</b>	<b>107</b>
<b>MCGRATH STEEL COMPANY</b>	<b>6655 HOLLIS ST</b>	<b>1/4 - 1/2 NNE</b>	<b>86</b>	<b>109</b>
<b>DAYS INN HOTEL</b>	<b>1603 POWELL ST</b>	<b>1/4 - 1/2 SE</b>	<b>AA90</b>	<b>115</b>
<b>FOLGER AVENUE PROPERTY</b>	<b>722 FOLGER</b>	<b>1/4 - 1/2 NNE</b>	<b>AB94</b>	<b>119</b>
SIEGEL & STRAIN PROPERTY	1295 59TH ST	1/4 - 1/2 ESE	97	124
<b>POWELL STREET PLAZA</b>	<b>5500 EASTSHORE</b>	<b>1/4 - 1/2 S</b>	<b>AC98</b>	<b>125</b>
<b>GRING PEST CONTROL</b>	<b>741 FOLGER AVE</b>	<b>1/4 - 1/2 NNE</b>	<b>AD100</b>	<b>128</b>
HOLETT MACHINE WORKS	746 FOLGER AVENUE	1/4 - 1/2 NNE	AD101	130
LIQUID SUGAR	1269 66TH ST	1/4 - 1/2 NE	AE104	132
<b>UNION OIL SS #3737</b>	<b>1400 POWELL ST</b>	<b>1/4 - 1/2 ESE</b>	<b>107</b>	<b>135</b>
<b>GEO M MARTIN COMPANY</b>	<b>1308 67TH ST</b>	<b>1/4 - 1/2 NE</b>	<b>108</b>	<b>136</b>
<u>Lower Elevation</u>	<u>Address</u>	<u>Dist / Dir</u>	<u>Map ID</u>	<u>Page</u>
<b>KING KNIGHT COMPANY</b>	<b>6202 CHRISTIE AVE</b>	<b>0 - 1/8 S</b>	<b>C14</b>	<b>24</b>
<b>SHELL</b>	<b>1800 POWELL ST</b>	<b>1/4 - 1/2 SSW</b>	<b>91</b>	<b>117</b>

## EXECUTIVE SUMMARY

**BEP:** Department of Health Services developed a site-specific expenditure plan as the basis for an appropriation of Hazardous Substance Cleanup Bond Act funds. It is not updated.

A review of the CA BOND EXP. PLAN list, as provided by EDR, has revealed that there are 3 CA BOND EXP. PLAN sites within approximately 1 mile of the target property.

<u>Equal/Higher Elevation</u>	<u>Address</u>	<u>Dist / Dir</u>	<u>Map ID</u>	<u>Page</u>
WESTINGHOUSE ELECTRIC COMPANY	5899 PELADEAU STREET	1/4 - 1/2ESE	V68	82
<b>PACIFIC GAS AND ELECTRIC - EME</b>	<b>4525 HOLLIS STREET</b>	<b>1/2 - 1 SE</b>	<b>118</b>	<b>147</b>
<b>ELECTRO-COATINGS</b>	<b>1421 PARK AVENUE</b>	<b>1/2 - 1 SSE</b>	<b>120</b>	<b>153</b>

**UST:** The Underground Storage Tank database contains registered USTs. USTs are regulated under Subtitle I of the Resource Conservation and Recovery Act (RCRA). The data come from the State Water Resources Control Board's Hazardous Substance Storage Container Database.

A review of the UST list, as provided by EDR, and dated 10/13/2004 has revealed that there is 1 UST site within approximately 0.25 miles of the target property.

<u>Equal/Higher Elevation</u>	<u>Address</u>	<u>Dist / Dir</u>	<u>Map ID</u>	<u>Page</u>
FEDERAL EXPRESS	1600 63RD STREET	1/8 - 1/4E	L40	45

**VCP:** Contains low threat level properties with either confirmed or unconfirmed releases and the project proponents have request that DTSC oversee investigation and/or cleanup activities and have agreed to provide coverage for DTSC's costs.

A review of the VCP list, as provided by EDR, and dated 10/05/2004 has revealed that there are 4 VCP sites within approximately 0.5 miles of the target property.

<u>Equal/Higher Elevation</u>	<u>Address</u>	<u>Dist / Dir</u>	<u>Map ID</u>	<u>Page</u>
<b>BARBARY COAST STEEL</b>	<b>4300 EASTSHORE HWY</b>	<b>0 - 1/8 ENE</b>	<b>B12</b>	<b>18</b>
<b>MARRIOT PARCEL 2</b>	<b>4300 EASTSHORE HWY</b>	<b>1/8 - 1/4SW</b>	<b>H27</b>	<b>33</b>
<b>BAY STREET EXTENSION</b>	<b>64TH / POWELL STREETS</b>	<b>1/4 - 1/2SSE</b>	<b>58</b>	<b>69</b>
<b>FORMER INDUSTRIAL HARD CHROME</b>	<b>5701 HOLLIS</b>	<b>1/4 - 1/2ESE</b>	<b>W76</b>	<b>90</b>

**CA FID:** The Facility Inventory Database contains active and inactive underground storage tank locations. The source is the State Water Resource Control Board.

A review of the CA FID UST list, as provided by EDR, has revealed that there are 9 CA FID UST sites within approximately 0.25 miles of the target property.

<u>Equal/Higher Elevation</u>	<u>Address</u>	<u>Dist / Dir</u>	<u>Map ID</u>	<u>Page</u>
LATHROP CONSTRUCTION CO. CORPO	5817 SHELLMOUND ST	0 - 1/8 ESE	D9	15
TRANSO ENVELOPE CO.	1600 064TH ST	1/8 - 1/4ENE	E20	29
A & TRUCKING CO., INC.	6150 CHRISTIE AVE	1/8 - 1/4S	F22	30
POWER MACHINE CO.	5768 SHELLMOUND ST	1/8 - 1/4SE	G24	32
<b>RYDER/PIE NATIONWIDE, INC.</b>	<b>5500 EASTSHORE HWY</b>	<b>1/8 - 1/4WNW</b>	<b>I28</b>	<b>36</b>
<b>UDSON STEEL CORPORATION</b>	<b>4200 EASTSHORE HWY</b>	<b>1/8 - 1/4SSW</b>	<b>H31</b>	<b>38</b>
<b>PETERSON MANUFACTURING CO</b>	<b>1600 63RD</b>	<b>1/8 - 1/4E</b>	<b>L38</b>	<b>43</b>
<b>RYERSON STEEL &amp; ALUMINUM</b>	<b>1465 65TH ST</b>	<b>1/8 - 1/4NNE</b>	<b>M42</b>	<b>47</b>
<u>Lower Elevation</u>	<u>Address</u>	<u>Dist / Dir</u>	<u>Map ID</u>	<u>Page</u>
KING-KNIGHT COMPANY	6202 CHRISTIE AVE	0 - 1/8 S	C15	26



## EXECUTIVE SUMMARY

### HIST UST: Historical UST Registered Database.

A review of the HIST UST list, as provided by EDR, and dated 10/15/1990 has revealed that there are 8 HIST UST sites within approximately 0.25 miles of the target property.

<u>Equal/Higher Elevation</u>	<u>Address</u>	<u>Dist / Dir</u>	<u>Map ID</u>	<u>Page</u>
LATHROP CONSTRUCTION CO. CORPO	5817 SHELLMOUND ST	0 - 1/8 ESE	D8	15
TRANSO ENVELOPE CO.	1600 64TH ST	1/8 - 1/4 ENE	E18	27
A & TRUCKING CO., INC.	6150 CHRISTIE AVE	1/8 - 1/4 S	F21	29
POWER MACHINE CO.	5768 SHELLMOUND ST	1/8 - 1/4 SE	G25	32
<b>PETERSON MANUFACTURING CO</b>	<b>1600 63RD</b>	<b>1/8 - 1/4 E</b>	<b>L38</b>	<b>43</b>
<b>PETERSON MFTG. CO.</b>	<b>1600 63RD ST</b>	<b>1/8 - 1/4 E</b>	<b>L41</b>	<b>46</b>
RYERSON STEEL	1465 65TH ST	1/8 - 1/4 NNE	M43	50
<u>Lower Elevation</u>	<u>Address</u>	<u>Dist / Dir</u>	<u>Map ID</u>	<u>Page</u>
KING-KNIGHT COMPANY	6202 CHRISTIE AVE	0 - 1/8 S	C13	24

### FEDERAL ASTM SUPPLEMENTAL

**Federal Lands:** Consists of federally owned or administered lands, administered by the Department of Defense, that have any area equal to or greater than 640 acres of the United States, Puerto Rico, and the U.S. Virgin Islands.

A review of the DOD list, as provided by EDR, and dated 10/01/2003 has revealed that there is 1 DOD site within approximately 1 mile of the target property.

<u>Equal/Higher Elevation</u>	<u>Address</u>	<u>Dist / Dir</u>	<u>Map ID</u>	<u>Page</u>
OAKLAND ARMY BASE (CLOSED)		1/2 - 1 S	0	8

**FUDS:** The Listing includes locations of Formerly Used Defense Sites Properties where the US Army Corps Of Engineers is actively working or will take necessary cleanup actions.

A review of the FUDS list, as provided by EDR, and dated 12/31/2003 has revealed that there are 2 FUDS sites within approximately 1 mile of the target property.

<u>Equal/Higher Elevation</u>	<u>Address</u>	<u>Dist / Dir</u>	<u>Map ID</u>	<u>Page</u>
EMERYVILLE ORDNANCE DEPOT		1/4 - 1/2 ESE	W69	83
CAMP ASHBY		1/2 - 1 NNE	110	139

### STATE OR LOCAL ASTM SUPPLEMENTAL

**NFA:** This category contains properties at which DTSC has made a clear determination that the property does not pose a problem to the environment or to public health.

A review of the NFA list, as provided by EDR, and dated 06/01/2004 has revealed that there is 1 NFA

## EXECUTIVE SUMMARY

site within approximately 0.25 miles of the target property.

<u>Equal/Higher Elevation</u>	<u>Address</u>	<u>Dist / Dir</u>	<u>Map ID</u>	<u>Page</u>
<b>TRANSO/LACOSTE SITE</b>	<b>1600 64TH STREET/6401 B</b>	<b>0 - 1/8 ENE</b>	<b>B6</b>	<b>12</b>

**CA SLIC:** SLIC Region comes from the California Regional Water Quality Control Board.

A review of the CA SLIC list, as provided by EDR, has revealed that there are 17 CA SLIC sites within approximately 0.5 miles of the target property.

<u>Equal/Higher Elevation</u>	<u>Address</u>	<u>Dist / Dir</u>	<u>Map ID</u>	<u>Page</u>
<b>FP LATHROP PROPERTIES</b>	<b>5813 15 SHELLMOUND ST</b>	<b>0 - 1/8 ESE</b>	<b>D11</b>	<b>16</b>
TRANSOL LANCOSTE SITE	1600 64TH ST	1/8 - 1/4 ENE	E17	27
REDEVELOPMENT AGENCY TRANSOL L	6401 BAY ST	1/8 - 1/4 NNE	26	32
<b>MARRIOT PARCEL 2</b>	<b>4300 EASTSHORE HWY</b>	<b>1/8 - 1/4 SW</b>	<b>H27</b>	<b>33</b>
<b>RYDER/PIE NATIONWIDE, INC.</b>	<b>5500 EASTSHORE HWY</b>	<b>1/8 - 1/4 WNW</b>	<b>I28</b>	<b>36</b>
1465 65TH ST (RYERSON-TULL)	1465 65TH STREET	1/8 - 1/4 NNE	M44	51
<b>US POSTAL SERVICE</b>	<b>6121 HOLLIS ST</b>	<b>1/4 - 1/2 ENE</b>	<b>O51</b>	<b>61</b>
LATHROP SPIEKER PROPERTY	5801 5895 CHRISTIE AVE	1/4 - 1/2 S	55	66
<b>CROLEY &amp; HERRING INVESTMENT CO</b>	<b>5800 CHRISTIE AVE</b>	<b>1/4 - 1/2 S</b>	<b>S60</b>	<b>74</b>
<b>FORMER INDUSTRIAL HARD CHROME</b>	<b>5701 HOLLIS</b>	<b>1/4 - 1/2 ESE</b>	<b>W76</b>	<b>90</b>
<b>B E P EMERYVILLE L P</b>	<b>6529 HOLLIS ST</b>	<b>1/4 - 1/2 NE</b>	<b>79</b>	<b>97</b>
CHEVRON EMERYVILLE TERMINAL	UNKNOWN LANDREGAN / P	1/4 - 1/2 SE	AA89	114
MICHEL AND PELTON	5743 LANDREGAN ST	1/4 - 1/2 SE	AA92	118
DIESEL FUEL TANK AREA FORMER	722 FOLGER AVE	1/4 - 1/2 NNE	AB95	122
<b>CHEVRON USA INC-WESTERN ASPHAL</b>	<b>1520 POWELL ST</b>	<b>1/4 - 1/2 SE</b>	<b>96</b>	<b>122</b>
<b>LIQUID SUGARS INC</b>	<b>1266 66TH ST</b>	<b>1/4 - 1/2 NE</b>	<b>AE105</b>	<b>133</b>
1266 66TH ST	1266 66TH ST	1/4 - 1/2 NE	AE106	134

### BROWNFIELDS DATABASES

**VCP:** Contains low threat level properties with either confirmed or unconfirmed releases and the project proponents have request that DTSC oversee investigation and/or cleanup activities and have agreed to provide coverage for DTSC's costs.

A review of the VCP list, as provided by EDR, and dated 10/05/2004 has revealed that there are 4 VCP sites within approximately 0.5 miles of the target property.

<u>Equal/Higher Elevation</u>	<u>Address</u>	<u>Dist / Dir</u>	<u>Map ID</u>	<u>Page</u>
<b>BARBARY COAST STEEL</b>	<b>4300 EASTSHORE HWY</b>	<b>0 - 1/8 ENE</b>	<b>B12</b>	<b>18</b>
<b>MARRIOT PARCEL 2</b>	<b>4300 EASTSHORE HWY</b>	<b>1/8 - 1/4 SW</b>	<b>H27</b>	<b>33</b>
<b>BAY STREET EXTENSION</b>	<b>64TH / POWELL STREETS</b>	<b>1/4 - 1/2 SSE</b>	<b>58</b>	<b>69</b>
<b>FORMER INDUSTRIAL HARD CHROME</b>	<b>5701 HOLLIS</b>	<b>1/4 - 1/2 ESE</b>	<b>W76</b>	<b>90</b>

## EXECUTIVE SUMMARY

Due to poor or inadequate address information, the following sites were not mapped:

<u>Site Name</u>	<u>Database(s)</u>
OAKLAND ARMY BASE	Cal-Sites, LUST, AWP
COMMERCIAL BUILDINGS	Cal-Sites, AWP
IKEA (FORMER BARBARY COAST)	Cal-Sites, DEED
MACARTHUR ST. ON-RAMP WIDENING PROJECT	Cal-Sites
FORMER OAKLAND ARMY BASE-ECONOMIC DEVELO	Cal-Sites
BNSF WOOD STREET YARD	Cal-Sites
MIKE ROBERTS COLOR PRODUCTIONS	CERC-NFRAP
EMERYVILLE MARKETPLACE	CERC-NFRAP
CAPITOL REF CO	CERC-NFRAP
WILANCO INC	LUST
HOLLIS STREET PROJECT	LUST
63RD STREET TRUNK SEWER PROJECT	VCP
INTERSTATE HIGHWAY 80/EMERYVILLE	VCP
CYPRESS FREEWAY/BIKEWAY PROJECT	VCP
DELTA LINES.	HIST UST
UDSON STEEL CORPORATION	HIST UST
P*I*E NATIONWIDE, INC.	HIST UST
RYDER/PIE NATIONWIDE, INC.	HIST UST
CITY OF EMERYVILLE OLD SHELLMOUND ST	HAZNET, RCRIS-LQG
CALTRANS S F O B B TOLL PLAZA	FINDS, HAZNET, RCRIS-LQG
CALTRANS BERKELEY	RCRIS-SQG, FINDS
63RD AND CHRISTIE	ERNS
ON 64 AND 65 STREETS BETWEEN RAILROAD AND CHRISTIE AVENUE	ERNS
104 YERBA BUENA AVE	ERNS
SOUTH BAYFRONT	US BROWNFIELDS
EMERYVILLE CRESCENT PROPERTY	CA SLIC
SYBASE PROPERTIES	CA SLIC
MARKET PLACE MARTIN COMPANY	CA SLIC
ANOTHER TREE EMERYVILLE PROJECT	CA SLIC
GARRETT FREIGHT LINES	CA SLIC
EMERYVILLE APARTMENT COMPLEX DEVELOPMENT	CA SLIC
BERKELEY LANDFILL COMPANY	REF
CALTRANS WEST FRONTAGE RD BERKELEY	REF
ST ALBANS SENIOR CENTER	REF

# OVERVIEW MAP - 01304985.1r - PES Environmental, Inc.

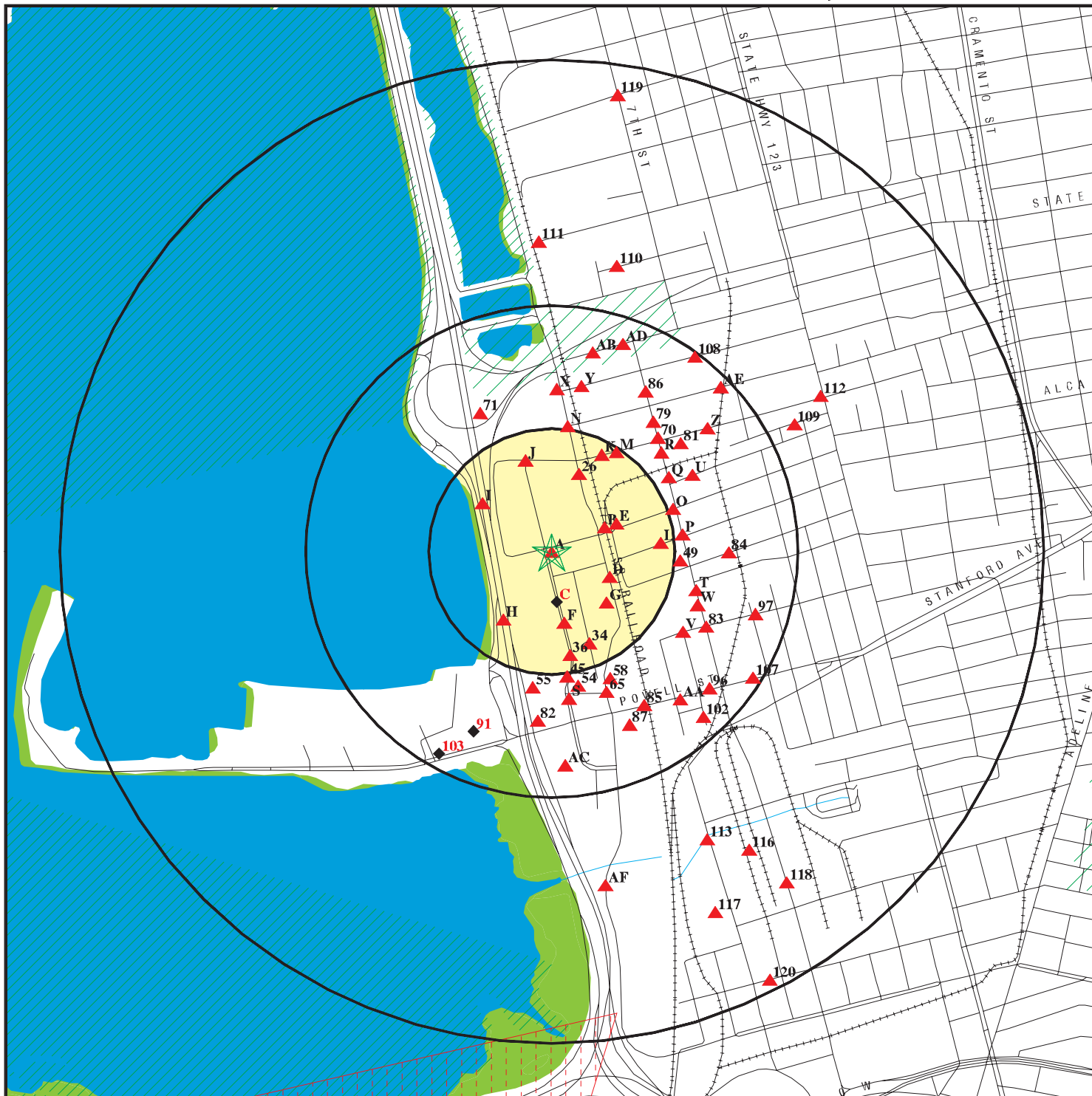

- ★ Target Property
- ▲ Sites at elevations higher than or equal to the target property
- ◆ Sites at elevations lower than the target property
- ▲ Coal Gasification Sites
- ▨ National Priority List Sites
- ▨ Landfill Sites
- ▨ Dept. Defense Sites

- ▨ Indian Reservations BIA
- ▨ Oil & Gas pipelines
- ▨ 100-year flood zone
- ▨ 500-year flood zone
- ▨ Federal Wetlands
- ▨ Areas of Concern



TARGET PROPERTY: 6340-6390 Christie Ave.  
 ADDRESS: 6340-6390 Christie Ave.  
 CITY/STATE/ZIP: Emeryville CA 94608  
 LAT/LONG: 37.8435 / 122.2955

CUSTOMER: PES Environmental, Inc.  
 CONTACT: Will Mast  
 INQUIRY #: 01304985.1r  
 DATE: November 10, 2004 3:00 pm

# DETAIL MAP - 01304985.1r - PES Environmental, Inc.

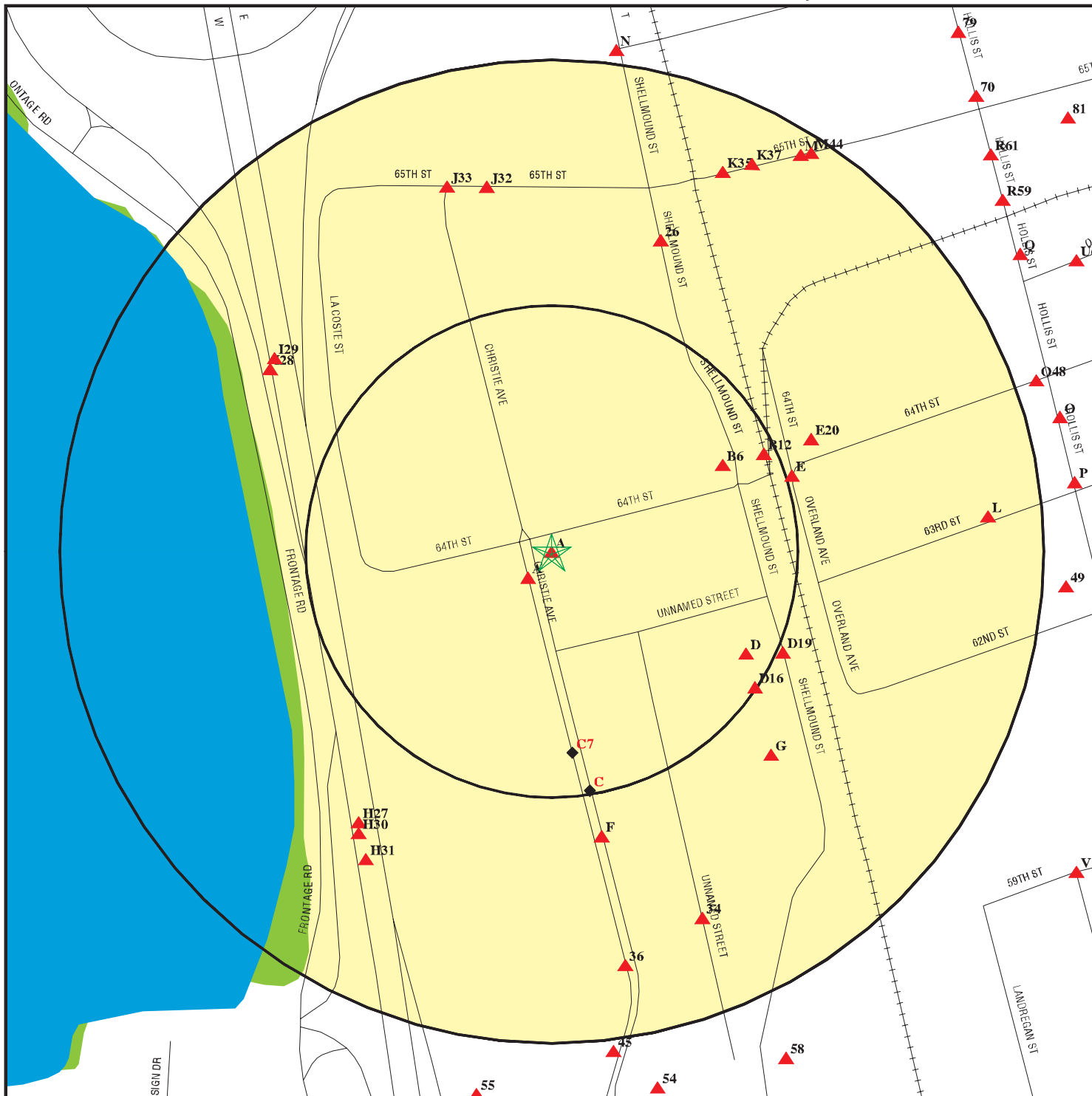

- ★ Target Property
- ▲ Sites at elevations higher than or equal to the target property
- ◆ Sites at elevations lower than the target property
- ▲ Coal Gasification Sites
- Sensitive Receptors
- National Priority List Sites
- Landfill Sites
- Dept. Defense Sites

- ▨ Indian Reservations BIA
- ▨ Oil & Gas pipelines
- ▨ 100-year flood zone
- ▨ 500-year flood zone
- Federal Wetlands
- ▨ Areas of Concern



<b>TARGET PROPERTY:</b> 6340-6390 Christie Ave. <b>ADDRESS:</b> 6340-6390 Christie Ave. <b>CITY/STATE/ZIP:</b> Emeryville CA 94608 <b>LAT/LONG:</b> 37.8435 / 122.2955	<b>CUSTOMER:</b> PES Environmental, Inc. <b>CONTACT:</b> Will Mast <b>INQUIRY #:</b> 01304985.1r <b>DATE:</b> November 10, 2004 3:01 pm
---	--

## MAP FINDINGS SUMMARY

Database	Target Property	Search Distance (Miles)	< 1/8	1/8 - 1/4	1/4 - 1/2	1/2 - 1	> 1	Total Plotted
<b><u>FEDERAL ASTM STANDARD</u></b>								
NPL		1.000	0	0	0	0	NR	0
Proposed NPL		1.000	0	0	0	0	NR	0
CERCLIS		0.500	0	0	0	NR	NR	0
CERC-NFRAP		0.250	0	1	NR	NR	NR	1
CORRACTS		1.000	0	0	0	1	NR	1
RCRIS-TSD		0.500	0	0	0	NR	NR	0
RCRIS Lg. Quan. Gen.		0.250	0	1	NR	NR	NR	1
RCRIS Sm. Quan. Gen.		0.250	5	4	NR	NR	NR	9
ERNS		TP	NR	NR	NR	NR	NR	0
<b><u>STATE ASTM STANDARD</u></b>								
AWP		1.000	0	0	0	1	NR	1
Cal-Sites		1.000	0	1	0	5	NR	6
CHMIRS		TP	NR	NR	NR	NR	NR	0
Cortese		0.500	5	7	34	NR	NR	46
Notify 65		1.000	0	0	3	3	NR	6
Toxic Pits		1.000	0	0	0	0	NR	0
State Landfill		0.500	0	0	2	NR	NR	2
WMUDS/SWAT		0.500	0	0	0	NR	NR	0
LUST	X	0.500	4	4	34	NR	NR	42
CA Bond Exp. Plan		1.000	0	0	1	2	NR	3
UST		0.250	0	1	NR	NR	NR	1
VCP		0.500	1	1	2	NR	NR	4
INDIAN LUST		0.500	0	0	0	NR	NR	0
INDIAN UST		0.250	0	0	NR	NR	NR	0
CA FID UST		0.250	2	7	NR	NR	NR	9
HIST UST		0.250	2	6	NR	NR	NR	8
<b><u>FEDERAL ASTM SUPPLEMENTAL</u></b>								
CONSENT		1.000	0	0	0	0	NR	0
ROD		1.000	0	0	0	0	NR	0
Delisted NPL		1.000	0	0	0	0	NR	0
FINDS		TP	NR	NR	NR	NR	NR	0
HMIRS		TP	NR	NR	NR	NR	NR	0
MLTS		TP	NR	NR	NR	NR	NR	0
MINES		0.250	0	0	NR	NR	NR	0
NPL Liens		TP	NR	NR	NR	NR	NR	0
PADS		TP	NR	NR	NR	NR	NR	0
ODI		0.500	0	0	0	NR	NR	0
DOD		1.000	0	0	0	1	NR	1
INDIAN RESERV		1.000	0	0	0	0	NR	0
UMTRA		0.500	0	0	0	NR	NR	0
FUDS		1.000	0	0	1	1	NR	2
RAATS		TP	NR	NR	NR	NR	NR	0
TRIS		TP	NR	NR	NR	NR	NR	0

## MAP FINDINGS SUMMARY

Database	Target Property	Search Distance (Miles)	< 1/8	1/8 - 1/4	1/4 - 1/2	1/2 - 1	> 1	Total Plotted
TSCA		TP	NR	NR	NR	NR	NR	0
SSTS		TP	NR	NR	NR	NR	NR	0
FTTS		TP	NR	NR	NR	NR	NR	0
<b><u>STATE OR LOCAL ASTM SUPPLEMENTAL</u></b>								
AST		TP	NR	NR	NR	NR	NR	0
CLEANERS		0.250	0	0	NR	NR	NR	0
CA WDS		TP	NR	NR	NR	NR	NR	0
DEED		TP	NR	NR	NR	NR	NR	0
REF		0.250	0	0	NR	NR	NR	0
EMI		TP	NR	NR	NR	NR	NR	0
NFA		0.250	1	0	NR	NR	NR	1
NFE		0.250	0	0	NR	NR	NR	0
SCH		0.250	0	0	NR	NR	NR	0
SLIC		0.500	1	5	11	NR	NR	17
HAZNET	X	TP	NR	NR	NR	NR	NR	0
<b><u>EDR PROPRIETARY HISTORICAL DATABASES</u></b>								
Coal Gas		1.000	0	0	0	0	NR	0
<b><u>BROWNFIELDS DATABASES</u></b>								
US BROWNFIELDS		0.500	0	0	0	NR	NR	0
VCP		0.500	1	1	2	NR	NR	4

**NOTES:**

AQUIFLOW - see EDR Physical Setting Source Addendum

TP = Target Property

NR = Not Requested at this Search Distance

Sites may be listed in more than one database

Map ID  
 Direction  
 Distance  
 Distance (ft.)  
 Elevation

MAP FINDINGS

Site

Database(s)

EDR ID Number  
 EPA ID Number

**Coal Gas Site Search: No site was found in a search of Real Property Scan's ENVIROHAZ database.**

<b>A1</b>	<b>LERER BROTHERS TRANSMISSION</b>	<b>LUST</b>	<b>S105021563</b>
<b>Target</b>	<b>6340 CHRISTIE AVE</b>		<b>N/A</b>
<b>Property</b>	<b>EMERYVILLE, CA 94608</b>		

**Site 1 of 5 in cluster A**

**Actual:  
11 ft.**

State LUST:

Cross Street:	Not reported	Confirm Leak:	Not reported
Qty Leaked:	Not reported	Prelim Assess:	1999-02-19 00:00:00
Case Number	21-2471	Remed Plan:	Not reported
Reg Board:	San Francisco Bay Region		
Chemical:	Gasoline		
Lead Agency:	Local Agency		
Local Agency :	01000L		
Case Type:	Other ground water affected		
Status:	Preliminary site assessment underway		
Review Date:	Not reported		
Workplan:	1999-02-19 00:00:00		
Pollution Char:	Not reported		
Remed Action:	Not reported		
Monitoring:	Not reported		
Close Date:	Not reported		
Release Date:	1998-11-24 00:00:00		
Cleanup Fund Id :	Not reported		
Discover Date :	1998-10-09 00:00:00		
Enforcement Dt :	Not reported		
Enf Type:	Not reported		
Enter Date :	1999-09-08 00:00:00		
Funding:	Not reported		
Staff Initials:	UNK		
How Discovered:	Tank Closure		
How Stopped:	Not reported		
Interim :	Not reported		
Leak Cause:	UNK		
Leak Source:	UNK		
MTBE Date :	1965-01-02 00:0		
Max MTBE GW :	1000 Parts per Billion		
MTBE Tested:	MTBE Detected. Site tested for MTBE & MTBE detected		
Priority:	Not reported		
Local Case # :	Not reported		
Beneficial:	Not reported		
Staff :	BG		
GW Qualifier :	<		
Max MTBE Soil :	Not reported		
Soil Qualifier :	Not reported		
Hydr Basin #:	Alameda East Bay (2-		
Operator :	Not reported		
Oversight Prgm:	LUST		
Review Date :	2000-05-22 00:00:00		
Stop Date :	1998-10-09		
Work Suspended :	No		
Responsible Party:	BLANK RP		
RP Address:	Not reported		
Global Id:	T0600191821		
Org Name:	Not reported		



Map ID  
 Direction  
 Distance  
 Distance (ft.)  
 Elevation Site

MAP FINDINGS

Database(s) EDR ID Number  
 EPA ID Number

**LERER BROTHERS TRANSMISSION (Continued)**

**S105021563**

Contact Person: Not reported  
 MTBE Conc: 1  
 Mtbe Fuel: 1  
 Water System Name: Not reported  
 Well Name: Not reported  
 Distance To Lust: 0  
 Waste Discharge Global ID: Not reported  
 Waste Disch Assigned Name: Not reported

**LUST Region 2:**

Region: 2  
 Case Number: Not reported  
 Facility Id: 21-2471  
 Facility Status: Preliminary site assessment underway  
 How Discovered: TC  
 Leak Cause: UNK  
 Leak Source: UNK  
 Date Leak Confirmed: Not reported  
 Prelim. Site Assesment Wokplan Submitted: Not reported  
 Preliminary Site Assesment Began: 2/19/1999  
 Pollution Characterization Began: Not reported  
 Pollution Remediation Plan Submitted: Not reported  
 Date Remediation Action Underway: Not reported  
 Date Remediation Action Underway: Not reported

**LUST Alameda County:**

Region : ALAMEDA  
 Record Id : RO0000057  
 Case Closed: Not reported

**A2 LERER BROS**  
**Target 6340 CHRISIE AVE**  
**Property EMERYVILLE, CA 94608**

**HAZNET S103974763**  
**N/A**

**Site 2 of 5 in cluster A**

**Actual:**  
**11 ft.**

**HAZNET:**

Gepaid: CAD981641400  
 TSD EPA ID: CAD083166728  
 Gen County: 1  
 Tsd County: Stanislaus  
 Tons: .5004  
 Waste Category: Unspecified oil-containing waste  
 Disposal Method: Recycler  
 Contact: RICK GOLD  
 Telephone: (000) 000-0000  
 Mailing Address: 6340 CHRISTIE AVE  
 EMERYVILLE, CA 94608  
 County 1  
 Gepaid: CAD981641400  
 TSD EPA ID: CAD083166728  
 Gen County: 1  
 Tsd County: Stanislaus  
 Tons: .6255  
 Waste Category: Unspecified oil-containing waste  
 Disposal Method: Recycler  
 Contact: RICK GOLD  
 Telephone: (000) 000-0000  
 Mailing Address: 6340 CHRISTIE AVE

Map ID  
 Direction  
 Distance  
 Distance (ft.)  
 Elevation

MAP FINDINGS

**LERER BROS (Continued)**

EDR ID Number  
 EPA ID Number

EMERYVILLE, CA 94608  
 County 1

**S103974763**

**DOD**  
**Region**  
**South**  
**1/2-1**  
**5006 ft.**

**OAKLAND ARMY BASE (CLOSED)**  
**ALAMEDA (County), CA**

**DOD** **CDOD036381**  
**N/A**

FEDERAL LANDS:  
 Feature 1: Army DOD  
 Feature 2: Not reported  
 Feature 3: Not reported  
 Agency: DOD  
 URL: Not reported  
 Name 1: Oakland Army Base (Closed)  
 Name 2: Not reported  
 Name 3: Not reported  
 State: CA

**A3**  
**SE**  
**< 1/8**  
**20 ft.**

**EMERY BAY MARKETPLACE**  
**UNKNOWN 64TH / CHRISTIE**  
**EMERYVILLE, CA 94608**

**LUST** **S104233653**  
**Cortese** **N/A**

**Site 3 of 5 in cluster A**

**Relative:**  
**Equal**  
  
**Actual:**  
**11 ft.**

State LUST:  
 Cross Street: Not reported  
 Qty Leaked: Not reported  
 Case Number: 01-0559  
 Reg Board: San Francisco Bay Region  
 Chemical: Gasoline  
 Lead Agency: Regional Board  
 Local Agency: 01000L  
 Case Type: Other ground water affected  
 Status: Preliminary site assessment underway  
 Abate Method: No Action Taken - no action has as yet been taken at the site  
 Review Date: Not reported  
 Workplan: 1988-06-07 00:00:00  
 Pollution Char: Not reported  
 Remed Action: Not reported  
 Monitoring: Not reported  
 Close Date: Not reported  
 Release Date: 1988-08-26 00:00:00  
 Cleanup Fund Id: Not reported  
 Discover Date: 1988-08-26 00:00:00  
 Enforcement Dt: Not reported  
 Enf Type: Not reported  
 Enter Date: 1988-08-26 00:00:00  
 Funding: Federal Funds  
 Staff Initials: UNK  
 How Discovered: Tank Closure  
 How Stopped: Not reported  
 Interim: No  
 Leak Cause: Structure Failure  
 Leak Source: Tank  
 MTBE Date: Not reported  
 Max MTBE GW: Not reported

Confirm Leak: Not reported  
 Prelim Assess: 1988-06-07 00:00:00  
 Remed Plan: Not reported

Map ID  
Direction  
Distance  
Distance (ft.)  
Elevation Site

MAP FINDINGS

Database(s) EDR ID Number  
EPA ID Number

**EMERY BAY MARKETPLACE (Continued)**

**S104233653**

MTBE Tested: Site NOT Tested for MTBE.Includes Unknown and Not Analyzed.  
Priority: Not reported  
Local Case # : 1764  
Beneficial: Not reported  
Staff : BG  
GW Qualifier : Not reported  
Max MTBE Soil : Not reported  
Soil Qualifier : Not reported  
Hydr Basin #: Alameda East Bay (2-  
Operator : Not reported  
Oversight Prgm: LUST  
Review Date : 1997-10-14 00:00:00  
Stop Date : 1988-08-26  
Work Suspended :No  
Responsible Party:BLANK RP  
RP Address: Not reported  
Global Id: T0600100512  
Org Name: Not reported  
Contact Person: Not reported  
MTBE Conc: 0  
Mtbe Fuel: 1  
Water System Name: Not reported  
Well Name: Not reported  
Distance To Lust: 0  
Waste Discharge Global ID: Not reported  
Waste Disch Assigned Name: Not reported

**LUST Region 2:**

Region: 2  
Case Number: 1764  
Facility Id: 01-0559  
Facility Status: Preliminary site assessment underway  
How Discovered: TC  
Leak Cause: Structure Failure  
Leak Source: Tank  
Date Leak Confirmed: Not reported  
Prelim. Site Assesment Wokplan Submitted: 11/10/1987  
Preliminary Site Assesment Began: 6/7/1988  
Pollution Characterization Began: Not reported  
Pollution Remediation Plan Submitted: Not reported  
Date Remediation Action Underway: Not reported  
Date Remediation Action Underway: Not reported

**CORTESE:**

Region: CORTESE  
Fac Address 2: UNKNOWN 64TH & CHRISTIE

**A4 CHIRON CORP**  
**SW 6455 CHRISTIE AVE STE A**  
**< 1/8 EMERYVILLE, CA 94608**  
**94 ft.**

**RCRIS-SQG 1000367635**  
**FINDS CAD982049157**  
**HAZNET**

**Site 4 of 5 in cluster A**

**Relative:**  
**Equal**

**Actual:**  
**11 ft.**

Map ID  
 Direction  
 Distance  
 Distance (ft.)  
 Elevation

MAP FINDINGS

**CHIRON CORP (Continued)**

EDR ID Number  
 EPA ID Number

Database(s)

**1000367635**

**RCRIS:**

Owner: CHIRON CORP  
 (510) 923-2471  
 EPA ID: CAD982049157  
 Contact: JAY GROVER  
 (510) 923-2483

Classification: Small Quantity Generator  
 TSDF Activities: Not reported

Violation Status: Violations exist

Regulation Violated: 262.10-12.A  
 Area of Violation: GENERATOR-ALL REQUIREMENTS (OVERSIGHT)  
 Date Violation Determined: 07/01/1999  
 Actual Date Achieved Compliance: 10/01/1999

Enforcement Action: WRITTEN INFORMAL  
 Enforcement Action Date: 08/30/1999  
 Penalty Type: Not reported

Regulation Violated: 262.30-34.C  
 Area of Violation: GENERATOR-ALL REQUIREMENTS (OVERSIGHT)  
 Date Violation Determined: 07/01/1999  
 Actual Date Achieved Compliance: 10/01/1999

Enforcement Action: WRITTEN INFORMAL  
 Enforcement Action Date: 08/30/1999  
 Penalty Type: Not reported

There are 2 violation record(s) reported at this site:

<u>Evaluation</u>	<u>Area of Violation</u>	<u>Date of Compliance</u>
Compliance Evaluation Inspection	GENERATOR-ALL REQUIREMENTS (OVERSIGHT)	19991001
	GENERATOR-ALL REQUIREMENTS (OVERSIGHT)	19991001

**FINDS:**

Other Pertinent Environmental Activity Identified at Site:  
 Resource Conservation and Recovery Act Information system

**HAZNET:**

Gepaid: CAD982049157  
 TSD EPA ID: CAD009452657  
 Gen County: 1  
 Tsd County: San Mateo  
 Tons: .3450  
 Waste Category: Laboratory waste chemicals  
 Disposal Method: Recycler  
 Contact: JS-BAYCENTER ASSOC  
 Telephone: (510) 652-6080  
 Mailing Address: 4560 HORTON ST  
 EMERYVILLE, CA 94608 - 2916  
 County: 1

Map ID  
Direction  
Distance  
Distance (ft.)  
Elevation Site

MAP FINDINGS

Database(s) EDR ID Number  
EPA ID Number

**CHIRON CORP (Continued)**

**1000367635**

Gepaid: CAD982049157  
TSD EPA ID: CAD009452657  
Gen County: 1  
Tsd County: San Mateo  
Tons: .0750  
Waste Category:  
Disposal Method: Recycler  
Contact: JS-BAYCENTER ASSOC  
Telephone: (510) 652-6080  
Mailing Address: 4560 HORTON ST  
EMERYVILLE, CA 94608 - 2916  
County 1

Gepaid: CAD982049157  
TSD EPA ID: CAD050806850  
Gen County: 1  
Tsd County: Los Angeles  
Tons: 2.0000  
Waste Category: Empty containers less than 30 gallons  
Disposal Method: Transfer Station  
Contact: JS-BAYCENTER ASSOC  
Telephone: (510) 652-6080  
Mailing Address: 4560 HORTON ST  
EMERYVILLE, CA 94608 - 2916  
County 1

Gepaid: CAD982049157  
TSD EPA ID: CAD050806850  
Gen County: 1  
Tsd County: Los Angeles  
Tons: .6250  
Waste Category:  
Disposal Method: Transfer Station  
Contact: JS-BAYCENTER ASSOC  
Telephone: (510) 652-6080  
Mailing Address: 4560 HORTON ST  
EMERYVILLE, CA 94608 - 2916  
County 1

Gepaid: CAD982049157  
TSD EPA ID: CAD050806850  
Gen County: 1  
Tsd County: Los Angeles  
Tons: .7000  
Waste Category: Laboratory waste chemicals  
Disposal Method: Transfer Station  
Contact: JS-BAYCENTER ASSOC  
Telephone: (510) 652-6080  
Mailing Address: 4560 HORTON ST  
EMERYVILLE, CA 94608 - 2916  
County 1

[Click this hyperlink](#) while viewing on your computer to access 149 additional CA HAZNET record(s) in the EDR Site Report.

MAP FINDINGS

Map ID  
 Direction  
 Distance  
 Distance (ft.)  
 Elevation

Site

Database(s)

EDR ID Number  
 EPA ID Number

**A5**  
**SW**  
**< 1/8**  
**94 ft.**

**KELIOS THERAPEUTICS**  
**6455 CHRISTIE AVE**  
**EMERYVILLE, CA 94608**

**RCRIS-SQG** **1001481023**  
**FINDS** **CAR000047100**

**Site 5 of 5 in cluster A**

**Relative:**  
**Equal**

RCRIS:  
 Owner: J S BAY CTR ASSOC THE MARTIN GROUP  
 (510) 652-5852  
 EPA ID: CAR000047100  
 Contact: LEWIS WILLIAMS  
 (415) 305-1374

**Actual:**  
**11 ft.**

Classification: Small Quantity Generator  
 TSDF Activities: Not reported  
 Violation Status: No violations found

**FINDS:**

Other Pertinent Environmental Activity Identified at Site:  
 National Emissions Inventory  
 Resource Conservation and Recovery Act Information system

**B6**  
**ENE**  
**< 1/8**  
**515 ft.**

**TRANSO/LACOSTE SITE**  
**1600 64TH STREET/6401 BAY**  
**EMERYVILLE, CA 94608**

**Cortese** **S102008152**  
**NFA** **N/A**

**Site 1 of 2 in cluster B**

**Relative:**  
**Higher**

NFA:  
 Facility ID 01200020  
 Dtsc Region Code : 2  
 Region Code Definition : BERKELEY  
 County Code : 01  
 Site Name Under : TRANSO/LACOSTE  
 Current Status Date : 02211995  
 Current Status Code : NFA  
 Current Status : NO FURTHER ACTION FOR DTSC  
 Lead Agency Code : DTSC  
 Lead Agency : DEPT OF TOXIC SUBSTANCES CONTROL  
 Site Type Code : RP  
 Site Type : RESPONSIBLE PARTY  
 National Priorities List : N  
 Tier : Not reported  
 Source Of Funding Code : C  
 Staff Member : AANTONIO  
 Supervisor : Not reported  
 Sic Code : 20  
 Sic Code Definition : MANU - FOOD & KINDRED PRODUCTS  
 Site Mitigatn & Brnfls Reuse Prog (SMBR) Code : NC  
 SMBR Branch : NORTH COAST  
 Regional Water Quality Control Board : SF  
 RWQCB Definition : SAN FRANCISCO BAY  
 Site Access Controlled : C  
 Listed In Haz Wst & Substncs Sites List (CORTESE) Not reported  
 Date Hazard Ranked : Not reported  
 GW Contamination Suspected : No  
 # Of Sources Contributing To Contamination : 0  
 Lat/Long : 0° 0' 0" / 0° 0' 0"  
 Direction Lat : Not reported  
 Direction Long : Not reported

**Actual:**  
**12 ft.**

Map ID  
 Direction  
 Distance  
 Distance (ft.)  
 Elevation

MAP FINDINGS

**TRANSO/LACOSTE SITE (Continued)**

EDR ID Number  
 EPA ID Number

Database(s)

**S102008152**

Lat/long Method :	Not reported
Entity Lat/long Coordinates Refer To :	Not reported
State Assembly Distt Code :	14
State Senate Distt Code :	09
Identifying Code:	CSTAR
ID Value:	200332
Other ID Desc:	CALSTARS CODE
Alternate Name(s):	TRANSO/LACOSTE SITE
Alternate Name(s):	PARCEL 4-2 AND 4-3
Alternate Name(s):	ARVEY PAPER / TRANSO ENVELOPES
Alternate Name(s):	TRANSO/LACOSTE
Address(es) :	1600 64TH STREET/6401 BAY STREET EMERYVILLE, CA 94608
Background Info :	The Transo/Lacoste Site was the former location of the Transo Envelope Company (Transo) and the Lacoste Meat Company (Lacoste). Transo occupied 1600 64th Street and was an envelope manufacturing facility in the early 1900's. Lacoste occupied 6401 Bay Street and was a slaughter house and meat packing facility in the early 1900's. The City of Emeryville purchased both properties in 1990 as part of the Bay Street-Shellmound Street Extension Project. Both facilities were located at the corner of 64th Street and Bay Street in Emeryville. The two buildings were demolished in February and March 1990 by the City of Emeryville Redevelopment Agency. The City redeveloped the Site as the EmeryBay II Apartments. Groundwater underneath the Site was discovered to be contaminated by lead, oil and grease in June 1991. Groundwater monitoring took place and a passive soil venting system was installed beneath the concrete parking garage slab of EmeryBay II.
Facility Id :	01200020
AWP Activities Code :	1
DTSC Site Activity Code :	SS
Activity Code Def:	Not reported
AWP Activity Id :	Not reported
Dt Activity Due For Completion :	Not reported
Revised Due Date :	Not reported
Date Activity Completed :	09171991
Est # Of Person-years To Complete :	0
Est. Size Of An Activity Code :	Not reported
Site Status When Activity Commitment Made :	NFA
Status Code Definition :	NO FURTHER ACTION FOR DTSC
Cubic Yards Of Solids Removed At Completion :	0
Gallons Of Liquid Removed Upon Completion :	0
Cubic Yards Of Solids Treated Upon Completion :	0
Actvty Deleted Via Commitmnt/Completns Screen :	Not reported
Facility Id :	01200020
AWP Activities Code :	2
DTSC Site Activity Code :	PEA
Activity Code Def:	PRELIMINARY ENDANGERMENT ASSESSMENT
AWP Activity Id :	Not reported
Dt Activity Due For Completion :	Not reported
Revised Due Date :	Not reported
Date Activity Completed :	12301992
Est # Of Person-years To Complete :	0
Est. Size Of An Activity Code :	Not reported
Site Status When Activity Commitment Made :	NFA
Status Code Definition :	NO FURTHER ACTION FOR DTSC

Map ID  
 Direction  
 Distance  
 Distance (ft.)  
 Elevation Site

MAP FINDINGS

Database(s) EDR ID Number  
 EPA ID Number

**TRANSO/LACOSTE SITE (Continued)**

**S102008152**

Cubic Yards Of Solids Removed At Completion : 0  
 Gallons Of Liquid Removed Upon Completion : 0  
 Cubic Yards Of Solids Treated Upon Completion : 0  
 Actvty Deleted Via Commitmnt/Completns Screen : Not reported  
 Facility Id : 01200020  
 AWP Activities Code : 3  
 DTSC Site Activity Code : RA  
 Activity Code Def: REMOVAL ACTION  
 AWP Activity Id : VENT  
 Dt Activity Due For Completion : Not reported  
 Revised Due Date : Not reported  
 Date Activity Completed : 02211995  
 Est # Of Person-years To Complete : 0  
 Est. Size Of An Activity Code : Not reported  
 Site Status When Activity Commitment Made : NFA  
 Status Code Definition : NO FURTHER ACTION FOR DTSC  
 Cubic Yards Of Solids Removed At Completion : 0  
 Gallons Of Liquid Removed Upon Completion : 0  
 Cubic Yards Of Solids Treated Upon Completion : 0  
 Actvty Deleted Via Commitmnt/Completns Screen : Not reported  
 Special Program Code: Not reported  
 Special Program : Not reported  
 Comments Date : Not reported  
 Comments : Not reported

CORTESE:  
 Region: CORTESE  
 Fac Address 2: Not reported

**C7**  
**South**  
**< 1/8**  
**543 ft.**

**M & N TRUCK LINE**  
**6245 CHRISTIE AVE**  
**OAKLAND, CA 94621**

**RCRIS-SQG 1000124909**  
**FINDS CAD003988383**

**Site 1 of 4 in cluster C**

**Relative:**  
**Lower**

RCRIS:  
 Owner: N R MCINERNEY  
 (415) 555-1212  
 EPA ID: CAD003988383  
 Contact: ENVIRONMENTAL MANAGER  
 (415) 654-6075

**Actual:**  
**10 ft.**

Classification: Small Quantity Generator  
 TSDF Activities: Not reported  
 Violation Status: No violations found

**FINDS:**

Other Pertinent Environmental Activity Identified at Site:  
 Resource Conservation and Recovery Act Information system



MAP FINDINGS

Map ID  
 Direction  
 Distance  
 Distance (ft.)  
 Elevation

Site

Database(s)

EDR ID Number  
 EPA ID Number

**D8**  
**ESE**  
 < 1/8  
 589 ft.

**LATHROP CONSTRUCTION CO. CORPO**  
**5817 SHELLMOUND ST**  
**EMERYVILLE, CA 94608**

**HIST UST**    **U001599288**  
 N/A

**Site 1 of 6 in cluster D**

**Relative:**  
**Higher**

**UST HIST:**

**Actual:**  
 12 ft.

Facility ID:	58659	Owner Name:	F.P. LATHROP CONSTRUCTION CO.
Total Tanks:	1	Region:	STATE
Owner Address:	1900 POWELL STREET SUITE 1100 EMERYVILLE, CA 94608		
Tank Used for:	PRODUCT		
Tank Num:	1	Container Num:	1
Tank Capacity:	00003000	Year Installed:	1978
Type of Fuel:	REGULAR	Tank Construction:	Not Reported
Leak Detection:	None		
Contact Name:	ADD KENNON	Telephone:	(415) 547-1400
Facility Type:	Other	Other Type:	EQUIPMENT YARD

**D9**  
**ESE**  
 < 1/8  
 589 ft.

**LATHROP CONSTRUCTION CO. CORPO**  
**5817 SHELLMOUND ST**  
**EMERYVILLE, CA 94608**

**CA FID UST**    **S101624437**  
 N/A

**Site 2 of 6 in cluster D**

**Relative:**  
**Higher**

**FID:**

**Actual:**  
 12 ft.

Facility ID:	01002238	Regulate ID:	00058659
Reg By:	Inactive Underground Storage Tank Location		
Cortese Code:	Not reported	SIC Code:	Not reported
Status:	Inactive	Facility Tel:	(415) 547-1400
Mail To:	Not reported 1900 POWELL ST EMERYVILLE, CA 94608		
Contact:	Not reported	Contact Tel:	Not reported
DUNS No:	Not reported	NPDES No:	Not reported
Creation:	10/22/93	Modified:	00/00/00
EPA ID:	Not reported		
Comments:	Not reported		

**D10**  
**ESE**  
 < 1/8  
 598 ft.

**SHERWIN WILLIAMS CO**  
**5815 SHELLMOUND AVE**  
**OAKLAND, CA 94608**

**RCRIS-SQG**    **1000371843**  
**FINDS**    **CAT000619130**

**Site 3 of 6 in cluster D**

**Relative:**  
**Higher**

**RCRIS:**

**Actual:**  
 12 ft.

Owner:	NOT REQUIRED (415) 555-1212
EPA ID:	CAT000619130
Contact:	Not reported
Classification:	Small Quantity Generator
TSDF Activities:	Not reported

Map ID  
 Direction  
 Distance  
 Distance (ft.)  
 Elevation

MAP FINDINGS

**SHERWIN WILLIAMS CO (Continued)**

EDR ID Number  
 EPA ID Number

**1000371843**

Violation Status: No violations found

**FINDS:**

Other Pertinent Environmental Activity Identified at Site:  
 Resource Conservation and Recovery Act Information system

**D11  
 ESE  
 < 1/8  
 606 ft.**

**FP LATHROP PROPERTIES  
 5813 15 SHELLMOUND ST  
 EMERYVILLE, CA 94608**

**RCRIS-SQG 1001195445  
 FINDS CAR000020248  
 HAZNET  
 LUST  
 CA SLIC**

**Site 4 of 6 in cluster D**

**Relative:  
 Higher**

**RCRIS:**

Owner: F P LATHROP  
 (510) 547-7166  
 EPA ID: CAR000020248  
 Contact: ANN CRUM  
 (510) 420-3309

**Actual:  
 12 ft.**

Classification: Small Quantity Generator  
 TSDF Activities: Not reported

Violation Status: No violations found

**FINDS:**

Other Pertinent Environmental Activity Identified at Site:  
 Resource Conservation and Recovery Act Information system

**State LUST:**

Cross Street:	Not reported	Confirm Leak:	Not reported
Qty Leaked:	0	Prelim Assess:	1996-11-08 00:00:00
Case Number:	01S0402	Remed Plan:	Not reported
Reg Board:	San Francisco Bay Region		
Chemical:	Gasoline		
Lead Agency:	Regional Board		
Local Agency :	01000L		
Case Type:	Other ground water affected		
Status:	Preliminary site assessment underway		
Review Date:	Not reported		
Workplan:	1996-11-08 00:00:00		
Pollution Char:	Not reported		
Remed Action:	Not reported		
Monitoring:	Not reported		
Close Date:	Not reported		
Release Date:	1985-01-01 00:00:00		
Cleanup Fund Id :	Not reported		
Discover Date :	Not reported		
Enforcement Dt :	Not reported		
Enf Type:	Not reported		
Enter Date :	Not reported		
Funding:	Not reported		
Staff Initials:	UNK		
How Discovered:	Tank Closure		
How Stopped:	Not reported		
Interim :	Not reported		
Leak Cause:	UNK		
Leak Source:	UNK		
MTBE Date :	Not reported		
Max MTBE GW :	Not reported		

Map ID  
Direction  
Distance  
Distance (ft.)  
Elevation    Site

MAP FINDINGS

Database(s)    EDR ID Number  
EPA ID Number

**FP LATHROP PROPERTIES (Continued)**

**1001195445**

MTBE Tested:    Site NOT Tested for MTBE.Includes Unknown and Not Analyzed.  
Priority:        Not reported  
Local Case # :   Not reported  
Beneficial:     Not reported  
Staff :         BG  
GW Qualifier :   Not reported  
Max MTBE Soil : Not reported  
Soil Qualifier : Not reported  
Hydr Basin #:   Alameda East Bay (2-  
Operator :      Not reported  
Oversight Prgm: Spills, Leaks, Investigations and Cleanup UST  
Review Date :   Not reported  
Stop Date :     Not reported  
Work Suspended :No  
Responsible Party:BLANK RP  
RP Address:     Not reported  
Global Id:      T0600191539  
Org Name:       Not reported  
Contact Person: Not reported  
MTBE Conc:     0  
Mtbe Fuel:      1  
Water System Name:        Not reported  
Well Name:         Not reported  
Distance To Lust:         0  
Waste Discharge Global ID: Not reported  
Waste Disch Assigned Name: Not reported

LUST Alameda County:

Region :            ALAMEDA  
Record Id :         RO0000071  
Case Closed:        Not reported

HAZNET:

Gepaid:            CAR000020248  
TSD EPA ID:        CAT000646117  
Gen County:        1  
Tsd County:        Kings  
Tons:               .4500  
Waste Category:   Other organic solids  
Disposal Method:   Transfer Station  
Contact:            F P LATHROP  
Telephone:         (000) 000-0000  
Mailing Address:   2000 POWELL ST STE 1600  
                          EMERYVILLE, CA 94608  
County              1

SLIC Region 2:

Facility ID:        01S0402  
Region:             2  
Facility Status:    3B  
Date Closed:        Not reported  
Local Case #:       Not reported  
How Discovered :   Tank Closure  
Leak Cause :        UNK  
Leak Source :       UNK  
Date Confirmed :                            Not reported  
Date Prelim Site Assmnt Workplan Submitted :Not reported  
Date Preliminary Site Assessment Began :   11/8/1996  
Date Pollution Characterization Began :     Not reported

Map ID  
 Direction  
 Distance  
 Distance (ft.)  
 Elevation Site

MAP FINDINGS

Database(s) EDR ID Number  
 EPA ID Number

**FP LATHROP PROPERTIES (Continued)**

**1001195445**

Date Remediation Plan Submitted : Not reported  
 Date Remedial Action Underway : Not reported  
 Date Post Remedial Action Monitoring Began :Not reported

**B12  
 ENE  
 < 1/8  
 627 ft.**

**BARBARY COAST STEEL  
 4300 EASTSHORE HWY  
 EMERYVILLE, CA 94608**

**LUST S102008194  
 Cortese N/A  
 DEED  
 VCP**

**Site 2 of 2 in cluster B**

**Relative:  
 Higher**

**Actual:  
 13 ft.**

State LUST:  
 Cross Street: Not reported  
 Qty Leaked: Not reported  
 Case Number 01-0394  
 Reg Board: San Francisco Bay Region  
 Chemical: Diesel  
 Lead Agency: Local Agency  
 Local Agency : 01000L  
 Case Type: Undefined  
 Status: Preliminary site assessment underway  
 Abate Method: No Action Taken - no action has as yet been taken at the site  
 Review Date: 1990-12-14 00:00:00 Confirm Leak: 1990-12-14 00:00:00  
 Workplan: 1965-01-02 00:00:00 Prelim Assess: 1965-01-02 00:00:00  
 Pollution Char: Not reported Remed Plan: Not reported  
 Remed Action: Not reported  
 Monitoring: Not reported  
 Close Date: Not reported  
 Release Date: 1990-10-04 00:00:00  
 Cleanup Fund Id : Not reported  
 Discover Date : 1990-10-04 00:00:00  
 Enforcement Dt : Not reported  
 Enf Type: Not reported  
 Enter Date : 1990-12-14 00:00:00  
 Funding: Federal Funds  
 Staff Initials: UNK  
 How Discovered: Tank Closure  
 How Stopped: Not reported  
 Interim : No  
 Leak Cause: Structure Failure  
 Leak Source: Tank  
 MTBE Date : Not reported  
 Max MTBE GW : Not reported  
 MTBE Tested: Not Required to be Tested.  
 Priority: Not reported  
 Local Case # : 1696  
 Beneficial: Not reported  
 Staff : BG  
 GW Qualifier : Not reported  
 Max MTBE Soil : Not reported  
 Soil Qualifier : Not reported  
 Hydr Basin #: Alameda East Bay (2-  
 Operator : Not reported  
 Oversight Prgm: LUST  
 Review Date : 1995-01-23 00:00:00  
 Stop Date : 1990-10-04  
 Work Suspended :No  
 Responsible Party:BLANK RP  
 RP Address: Not reported  
 Global Id: T0600100361

Map ID  
Direction  
Distance  
Distance (ft.)  
Elevation Site

MAP FINDINGS

Database(s) EDR ID Number  
EPA ID Number

**BARBARY COAST STEEL (Continued)**

**S102008194**

Org Name: Not reported  
Contact Person: Not reported  
MTBE Conc: 0  
Mtbe Fuel: 0  
Water System Name: Not reported  
Well Name: Not reported  
Distance To Lust: 0  
Waste Discharge Global ID: Not reported  
Waste Disch Assigned Name: Not reported

LUST Region 2:

Region: 2  
Case Number: 1696  
Facility Id: 01-0394  
Facility Status: Preliminary site assessment underway  
How Discovered: TC  
Leak Cause: Structure Failure  
Leak Source: Tank  
Date Leak Confirmed: 12/14/1990  
Prelim. Site Assesment Wokplan Submitted: Not reported  
Preliminary Site Assesment Began: 1/2/1965  
Pollution Characterization Began: Not reported  
Pollution Remediation Plan Submitted: Not reported  
Date Remediation Action Underway: Not reported  
Date Remediation Action Underway: Not reported

LUST Alameda County:

Region : ALAMEDA  
Record Id : RO0000431  
Case Closed: Not reported

VCP:

Facility ID 01330040  
Dtsc Region Code : 2  
Region Code Definition : BERKELEY  
County Code : 01  
Site Name Under : SHELLMOUND/40TH STREET  
Current Status Date : 10011996  
Current Status Code : COM  
Current Status : CERTIFIED / OPERATION & MAINTENANCE  
Lead Agency Code : DTSC  
Lead Agency : DEPT OF TOXIC SUBSTANCES CONTROL  
Site Type Code : VCP  
Site Type : VOLUNTARY CLEANUP PROGRAM  
National Priorities List : N  
Tier : Not reported  
Source Of Funding Code : C  
Staff Member : AANTONIO  
Supervisor : Not reported  
Sic Code : 33  
Sic Code Definition : MANU - PRIMARY METAL INDUSTRIES  
Site Mitigatn & Brnfls Reuse Prog (SMBR) Code : NC  
SMBR Branch : NORTH COAST  
Regional Water Quality Control Board : SF  
RWQCB Definition : SAN FRANCISCO BAY  
Site Access Controlled : U  
Listed In Haz Wst & Substncs Sites List (CORTESE) Not reported  
Date Hazard Ranked : Not reported  
GW Contamination Suspected : No

Map ID  
 Direction  
 Distance  
 Distance (ft.)  
 Elevation Site

MAP FINDINGS

Database(s) EDR ID Number  
 EPA ID Number

**BARBARY COAST STEEL (Continued)**

**S102008194**

# Of Sources Contributing To Contamination :	0
Lat/Long :	0° 0' 0" / 0° 0' 0"
Direction Lat :	Not reported
Direction Long :	Not reported
Lat/long Method :	Not reported
Entity Lat/long Coordinates Refer To :	Not reported
State Assembly Distt Code :	14
State Senate Distt Code :	09
Identifying Code:	CSTAR
ID Value:	200496
Other ID Desc:	CALSTARS CODE
Alternate Name(s):	BAY/SHELLMOUND/40TH STREET
Alternate Name(s):	SHELLMOUND STREET
Address(es) :	4300 EASTSHORE HIGHWAY EMERYVILLE, CA 94608
Background Info :	<p>The site was construction of a new city street utilizing existing segments of Shellmound Street and a new overhead bridge structure in the City of Emeryville.</p> <p>Not reported</p> <p>The 40th Street overhead bridge construction required excavation of contaminated soils in 1995. Approximately 300 cubic yards of soils were excavated and disposed off-site. The remaining 5,700 cubic yards were encapsulated within an 18-inch thick clay blanket within the embankment and an additional 2 to 5 feet of clean fill was placed on top.</p> <p>Not reported</p> <p>Phase II of Shellmound project covered the construction of a surface street. Soil was contaminated with metals, PCBs petroleum hydrocarbons, and volatile and semi-volatile organics. About 8000 cubic yards of soil were excavated and treated on-site with dry reagents and an asphaltic emulsion mixture on-site. The treated soil was used as roadway. Approximately, 113,000 gallons of groundwater were collected, treated and disposed to the sanitary sewer. This removal took place in 1996.</p> <p>Not reported</p> <p>A deed restriction was recorded on June 28, 1996 limiting use of street and prohibits soil disturbance without an approved Soil Management Plan.</p>
Facility Id :	01330040
AWP Activities Code :	1
DTSC Site Activity Code :	ORDER
Activity Code Def:	I/SE, IORSE, FFA, FFSRA, VCA, EA
AWP Activity Id :	WALK
Dt Activity Due For Completion :	Not reported
Revised Due Date :	Not reported
Date Activity Completed :	04121994
Est # Of Person-years To Complete :	0
Est. Size Of An Activity Code :	Not reported
Site Status When Activity Commitment Made :	COM
Status Code Definition :	CERTIFIED / OPERATION & MAINTENANCE
Cubic Yards Of Solids Removed At Completion :	0
Gallons Of Liquid Removed Upon Completion :	0
Cubic Yards Of Solids Treated Upon Completion :	0
Actvy Deleted Via Commitmnt/Completns Screen :	Not reported
Facility Id :	01330040
AWP Activities Code :	2
DTSC Site Activity Code :	RA

Map ID  
Direction  
Distance  
Distance (ft.)  
Elevation Site

MAP FINDINGS

Database(s)  
EDR ID Number  
EPA ID Number

**BARBARY COAST STEEL (Continued)**

**S102008194**

Activity Code Def:	REMOVAL ACTION
AWP Activity Id :	40 OH
Dt Activity Due For Completion :	Not reported
Revised Due Date :	Not reported
Date Activity Completed :	06221995
Est # Of Person-years To Complete :	0
Est. Size Of An Activity Code :	Not reported
Site Status When Activity Commitment Made :	COM
Status Code Definition :	CERTIFIED / OPERATION & MAINTENANCE
Cubic Yards Of Solids Removed At Completion :	300
Gallons Of Liquid Removed Upon Completion :	0
Cubic Yards Of Solids Treated Upon Completion :	5700
Actvty Deleted Via Commitmnt/Completns Screen :	Not reported
Facility Id :	01330040
AWP Activities Code :	5
DTSC Site Activity Code :	RA
Activity Code Def:	REMOVAL ACTION
AWP Activity Id :	SURST
Dt Activity Due For Completion :	Not reported
Revised Due Date :	Not reported
Date Activity Completed :	07051996
Est # Of Person-years To Complete :	0
Est. Size Of An Activity Code :	Not reported
Site Status When Activity Commitment Made :	COM
Status Code Definition :	CERTIFIED / OPERATION & MAINTENANCE
Cubic Yards Of Solids Removed At Completion :	0
Gallons Of Liquid Removed Upon Completion :	113000
Cubic Yards Of Solids Treated Upon Completion :	8000
Actvty Deleted Via Commitmnt/Completns Screen :	Not reported
Facility Id :	01330040
AWP Activities Code :	6
DTSC Site Activity Code :	CERT
Activity Code Def:	CERTIFICATION
AWP Activity Id :	Not reported
Dt Activity Due For Completion :	Not reported
Revised Due Date :	Not reported
Date Activity Completed :	10011996
Est # Of Person-years To Complete :	0
Est. Size Of An Activity Code :	Not reported
Site Status When Activity Commitment Made :	COM
Status Code Definition :	CERTIFIED / OPERATION & MAINTENANCE
Cubic Yards Of Solids Removed At Completion :	0
Gallons Of Liquid Removed Upon Completion :	0
Cubic Yards Of Solids Treated Upon Completion :	0
Actvty Deleted Via Commitmnt/Completns Screen :	Not reported
Facility Id :	01330040
AWP Activities Code :	7
DTSC Site Activity Code :	DEED
Activity Code Def:	DEED RESTRICTIONS
AWP Activity Id :	Not reported
Dt Activity Due For Completion :	Not reported
Revised Due Date :	Not reported
Date Activity Completed :	06281996
Est # Of Person-years To Complete :	0
Est. Size Of An Activity Code :	Not reported
Site Status When Activity Commitment Made :	COM
Status Code Definition :	CERTIFIED / OPERATION & MAINTENANCE

Map ID  
Direction  
Distance  
Distance (ft.)  
Elevation

MAP FINDINGS

Database(s)  
EPA ID Number  
EDR ID Number

**BARBARY COAST STEEL (Continued)**

**S102008194**

Cubic Yards Of Solids Removed At Completion : 0  
Gallons Of Liquid Removed Upon Completion : 0  
Cubic Yards Of Solids Treated Upon Completion : 0  
Actvty Deleted Via Commitmnt/Completns Screen : Not reported  
Facility Id : 01330040  
AWP Activities Code : 8  
DTSC Site Activity Code : OM  
Activity Code Def: OPERATION & MAINTENANCE  
AWP Activity Id : PLAN  
Dt Activity Due For Completion : Not reported  
Revised Due Date : Not reported  
Date Activity Completed : 09261996  
Est # Of Person-years To Complete : 0  
Est. Size Of An Activity Code : Not reported  
Site Status When Activity Commitment Made : COM  
Status Code Definition : CERTIFIED / OPERATION & MAINTENANCE  
Cubic Yards Of Solids Removed At Completion : 0  
Gallons Of Liquid Removed Upon Completion : 0  
Cubic Yards Of Solids Treated Upon Completion : 0  
Actvty Deleted Via Commitmnt/Completns Screen : Not reported  
Facility Id : 01330040  
AWP Activities Code : 9  
DTSC Site Activity Code : ORDER  
Activity Code Def: I/SE, IORSE, FFA, FFSRA, VCA, EA  
AWP Activity Id : VCPO  
Dt Activity Due For Completion : Not reported  
Revised Due Date : Not reported  
Date Activity Completed : 09301996  
Est # Of Person-years To Complete : 0  
Est. Size Of An Activity Code : Not reported  
Site Status When Activity Commitment Made : COM  
Status Code Definition : CERTIFIED / OPERATION & MAINTENANCE  
Cubic Yards Of Solids Removed At Completion : 0  
Gallons Of Liquid Removed Upon Completion : 0  
Cubic Yards Of Solids Treated Upon Completion : 0  
Actvty Deleted Via Commitmnt/Completns Screen : Not reported  
Facility Id : 01330040  
AWP Activities Code : 10  
DTSC Site Activity Code : VCOMP  
Activity Code Def: VCA - COMPLETION  
AWP Activity Id : Not reported  
Dt Activity Due For Completion : Not reported  
Revised Due Date : Not reported  
Date Activity Completed : 10011996  
Est # Of Person-years To Complete : 0  
Est. Size Of An Activity Code : Not reported  
Site Status When Activity Commitment Made : COM  
Status Code Definition : CERTIFIED / OPERATION & MAINTENANCE  
Cubic Yards Of Solids Removed At Completion : 0  
Gallons Of Liquid Removed Upon Completion : 0  
Cubic Yards Of Solids Treated Upon Completion : 0  
Actvty Deleted Via Commitmnt/Completns Screen : Not reported  
Facility Id : 01330040  
AWP Activities Code : 11  
DTSC Site Activity Code : 5YEAR  
Activity Code Def: FIVE-YEAR REVIEW REQUIRED BY CERCLA  
AWP Activity Id : Not reported



Map ID  
Direction  
Distance  
Distance (ft.)  
Elevation    Site

MAP FINDINGS

Database(s)    EDR ID Number  
EPA ID Number

**BARBARY COAST STEEL (Continued)**

**S102008194**

Dt Activity Due For Completion :            Not reported  
Revised Due Date :                            Not reported  
Date Activity Completed :                    06262001  
Est # Of Person-years To Complete :        0  
Est. Size Of An Activity Code :             Not reported  
Site Status When Activity Commitment Made : COM  
Status Code Definition :                    CERTIFIED / OPERATION & MAINTENANCE  
Cubic Yards Of Solids Removed At Completion : 0  
Gallons Of Liquid Removed Upon Completion : 0  
Cubic Yards Of Solids Treated Upon Completion : 0  
Actvty Deleted Via Commitmnt/Completns Screen : Not reported  
Facility Id :                                    01330040  
AWP Activities Code :                        12  
DTSC Site Activity Code :                    5YEAR  
Activity Code Def:                            FIVE-YEAR REVIEW REQUIRED BY CERCLA  
AWP Activity Id :                              Not reported  
Dt Activity Due For Completion :            06302006  
Revised Due Date :                            Not reported  
Date Activity Completed :                    Not reported  
Est # Of Person-years To Complete :        0  
Est. Size Of An Activity Code :             Not reported  
Site Status When Activity Commitment Made : COM  
Status Code Definition :                    CERTIFIED / OPERATION & MAINTENANCE  
Cubic Yards Of Solids Removed At Completion : 0  
Gallons Of Liquid Removed Upon Completion : 0  
Cubic Yards Of Solids Treated Upon Completion : 0  
Actvty Deleted Via Commitmnt/Completns Screen : Not reported  
Special Program Code:                        Not reported  
Special Program :                              Not reported

**CA DEEDS:**

Deed Date :            06/28/96  
Deed Date 2 :           Not reported  
Deed Date 3 :           Not reported  
Deed Date 4 :           Not reported  
Deed Date 5 :           Not reported  
Deed Date 6 :           Not reported  
Deed Date 7 :           Not reported  
Deed Date 8 :           Not reported  
Deed Date 9 :           Not reported  
Deed Date 10 :           Not reported  
Deed Date 11 :           Not reported

**CORTESE:**

Region:                                        CORTESE  
Fac Address 2:                                4300 Eastshore Hwy  
  
Region:                                        CORTESE  
Fac Address 2:                                Not reported

MAP FINDINGS

Map ID  
 Direction  
 Distance  
 Distance (ft.)  
 Elevation

Site

Database(s)

EDR ID Number  
 EPA ID Number

**C13**  
**South**  
**< 1/8**  
**650 ft.**

**KING-KNIGHT COMPANY**  
**6202 CHRISTIE AVE**  
**EMERYVILLE, CA 94662**

**HIST UST**    **U001599559**  
**N/A**

**Site 2 of 4 in cluster C**

**Relative:**  
**Lower**

**UST HIST:**

**Actual:**  
**10 ft.**

Facility ID: 43060  
 Total Tanks: 2  
 Owner Address: 6202 CHRISTIE AVENUE  
 EMERYVILLE, CA 94608  
 Tank Used for: PRODUCT  
 Tank Num: 1  
 Tank Capacity: 00001000  
 Type of Fuel: DIESEL  
 Leak Detection: Visual, None  
 Contact Name: Not reported  
 Facility Type: Other

Owner Name: KING-KNIGHT COMPANY, INC.  
 Region: STATE

Container Num: ONE  
 Year Installed: 1965  
 Tank Construction: 3/16 gauge

Telephone: (415) 658-9400  
 Other Type: EMERGENCY GENERATOR

Facility ID: 43060  
 Total Tanks: 2  
 Owner Address: 6202 CHRISTIE AVENUE  
 EMERYVILLE, CA 94608  
 Tank Used for: WASTE  
 Tank Num: 2  
 Tank Capacity: 00000500  
 Type of Fuel: WASTE OIL  
 Leak Detection: Visual, None  
 Contact Name: Not reported  
 Facility Type: Other

Owner Name: KING-KNIGHT COMPANY, INC.  
 Region: STATE

Container Num: TWO  
 Year Installed: 1965  
 Tank Construction: 3/16 gauge

Telephone: (415) 658-9400  
 Other Type: EMERGENCY GENERATOR

**C14**  
**South**  
**< 1/8**  
**650 ft.**

**KING KNIGHT COMPANY**  
**6202 CHRISTIE AVE**  
**EMERYVILLE, CA 95608**

**HAZNET**    **S104564954**  
**LUST**    **N/A**  
**Cortese**

**Site 3 of 4 in cluster C**

**Relative:**  
**Lower**

**State LUST:**

**Actual:**  
**10 ft.**

Cross Street: Not reported  
 Qty Leaked: Not reported  
 Case Number: 01-0617  
 Reg Board: San Francisco Bay Region  
 Chemical: Diesel  
 Lead Agency: Local Agency  
 Local Agency : 01000L  
 Case Type: Other ground water affected  
 Status: Case Closed  
 Abate Method: No Action Taken - no action has as yet been taken at the site  
 Review Date: Not reported  
 Workplan: Not reported  
 Pollution Char: Not reported  
 Remed Action: Not reported  
 Monitoring: Not reported  
 Close Date: 1993-06-09 00:00:00  
 Release Date: 1990-06-06 00:00:00  
 Cleanup Fund Id : Not reported  
 Discover Date : 1990-06-06 00:00:00  
 Enforcement Dt : Not reported  
 Enf Type: Not reported  
 Enter Date : 1990-07-13 00:00:00  
 Funding: Federal Funds

Confirm Leak: Not reported  
 Prelim Assess: Not reported  
 Remed Plan: Not reported

Map ID  
Direction  
Distance  
Distance (ft.)  
Elevation Site

MAP FINDINGS

Database(s) EDR ID Number  
EPA ID Number

**KING KNIGHT COMPANY (Continued)**

**S104564954**

Staff Initials: UNK  
How Discovered: Tank Closure  
How Stopped: Not reported  
Interim : No  
Leak Cause: Structure Failure  
Leak Source: Tank  
MTBE Date : Not reported  
Max MTBE GW : Not reported  
MTBE Tested: Not Required to be Tested.  
Priority: Not reported  
Local Case # : 3805  
Beneficial: Not reported  
Staff : BG  
GW Qualifier : Not reported  
Max MTBE Soil : Not reported  
Soil Qualifier : Not reported  
Hydr Basin #: Alameda East Bay (2-  
Operator : Not reported  
Oversight Prgm: LUST  
Review Date : 1995-01-06 00:00:00  
Stop Date : 1990-06-06  
Work Suspended :No  
Responsible Party:BLANK RP  
RP Address: Not reported  
Global Id: T0600100569  
Org Name: Not reported  
Contact Person: Not reported  
MTBE Conc: 0  
Mtbe Fuel: 0  
Water System Name: Not reported  
Well Name: Not reported  
Distance To Lust: 0  
Waste Discharge Global ID: Not reported  
Waste Disch Assigned Name: Not reported

LUST Region 2:

Region: 2  
Case Number: 3805  
Facility Id: 01-0617  
Facility Status: Case Closed  
How Discovered: TC  
Leak Cause: Structure Failure  
Leak Source: Tank  
Date Leak Confirmed: Not reported  
Prelim. Site Assessment Wokplan Submitted: 6/6/1990  
Preliminary Site Assessment Began: Not reported  
Pollution Characterization Began: Not reported  
Pollution Remediation Plan Submitted: Not reported  
Date Remediation Action Underway: Not reported  
Date Remediation Action Underway: Not reported

LUST Alameda County:

Region : ALAMEDA  
Record Id : RO0000892  
Case Closed: Yes

MAP FINDINGS

Map ID  
 Direction  
 Distance  
 Distance (ft.)  
 Elevation

Site

Database(s)

EDR ID Number  
 EPA ID Number

**KING KNIGHT COMPANY (Continued)**

**S104564954**

**HAZNET:**

Gepaid: CAC000242681  
 TSD EPA ID: CAL000190080  
 Gen County: 1  
 Tsd County: San Joaquin  
 Tons: 67.424  
 Waste Category: Asbestos-containing waste  
 Disposal Method: Not reported  
 Contact: IVAN WILLIAMS  
 Telephone: (000) 000-0000  
 Mailing Address: SAN ALSELMO, CA 94660  
 County 1

**CORTESE:**

Region: CORTESE  
 Fac Address 2: 6202 CHRISTIE AVE

**C15  
 South  
 < 1/8  
 650 ft.**

**KING-KNIGHT COMPANY  
 6202 CHRISTIE AVE  
 EMERYVILLE, CA 94662**

**CA FID UST**

**S101624560  
 N/A**

**Site 4 of 4 in cluster C**

**Relative:  
 Lower**

**FID:**

**Actual:  
 10 ft.**

Facility ID: 01002009	Regulate ID: 00043060
Reg By: Inactive Underground Storage Tank Location	
Cortese Code: Not reported	SIC Code: Not reported
Status: Inactive	Facility Tel: (415) 658-9400
Mail To: Not reported	
P O BOX EMERYVILLE, CA 94662	
Contact: Not reported	Contact Tel: Not reported
DUNs No: Not reported	NPDES No: Not reported
Creation: 10/22/93	Modified: 00/00/00
EPA ID: Not reported	
Comments: Not reported	

**D16  
 ESE  
 < 1/8  
 656 ft.**

**NIELSEN PROPERTY  
 5800 SHELLMOUND ST  
 EMERYVILLE, CA**

**HAZNET  
 Cortese**

**S101306386  
 N/A**

**Site 5 of 6 in cluster D**

**Relative:  
 Higher**

**HAZNET:**

**Actual:  
 12 ft.**

Gepaid: CAD982319329  
 TSD EPA ID: CAT080010101  
 Gen County: 1  
 Tsd County: San Diego  
 Tons: .2250  
 Waste Category: Contaminated soil from site clean-ups  
 Disposal Method: Transfer Station  
 Contact: Not reported  
 Telephone: (000) 000-0000  
 Mailing Address: 6425 CHRISTIE AVE SUITE 406  
 EMERYVILLE, CA 94608  
 County 1

**CORTESE:**

Region: CORTESE

Map ID  
Direction  
Distance  
Distance (ft.)  
Elevation

MAP FINDINGS

**NIELSEN PROPERTY (Continued)**

EDR ID Number  
EPA ID Number

Database(s)

Fac Address 2: 5800 SHELLMOUND ST

**S101306386**

**E17**  
**ENE**  
**1/8-1/4**  
**676 ft.**

**TRANSOL LANCASTE SITE**  
**1600 64TH ST**  
**EMERYVILLE, CA**

**CA SLIC** **S101641319**  
**N/A**

**Site 1 of 3 in cluster E**

**Relative:**  
**Higher**

**CA STATE SLIC :**

**Actual:**  
**13 ft.**

Global Id : SLT2005460  
Region : STATE  
Assigned Name : SLICSITE  
Lead Agency Contact : Not reported  
Lead Agency : Not reported  
Lead Agency Case Number : Not reported  
Responsible Party : UNKNOWN  
Recent Dtw : Not reported  
Substance Released : Not reported

**SLIC Region 2:**

Facility ID: SLT2005460  
Region: 2  
Facility Status: 1  
Date Closed: Not reported  
Local Case #: Not reported  
How Discovered : Not reported  
Leak Cause : Not reported  
Leak Source : Not reported  
Date Confirmed : Not reported  
Date Prelim Site Assmnt Workplan Submitted :Not reported  
Date Preliminary Site Assessment Began : Not reported  
Date Pollution Characterization Began : Not reported  
Date Remediation Plan Submitted : Not reported  
Date Remedial Action Underway : Not reported  
Date Post Remedial Action Monitoring Began :Not reported

**E18**  
**ENE**  
**1/8-1/4**  
**676 ft.**

**TRANSO ENVELOPE CO.**  
**1600 64TH ST**  
**EMERYVILLE, CA 94608**

**HIST UST** **U001599319**  
**N/A**

**Site 2 of 3 in cluster E**

**Relative:**  
**Higher**

**UST HIST:**

**Actual:**  
**13 ft.**

Facility ID: 63811  
Total Tanks: 1  
Owner Address: 3542 N. KIMBALL AVE.  
CHICAGO, IL 60618  
Tank Used for: PRODUCT  
Tank Num: 1  
Tank Capacity: 00000300  
Type of Fuel: Not reported  
Leak Detection: None  
Contact Name: E. KOEHLER  
Facility Type: Other  
Owner Name: ARREY CORPORATION  
Region: STATE  
Container Num: 1  
Year Installed: 1970  
Tank Construction: Not Reported  
Telephone: (415) 981-6666  
Other Type: ALCOHOL

MAP FINDINGS

Map ID  
 Direction  
 Distance  
 Distance (ft.)  
 Elevation

Site

Database(s)

EDR ID Number  
 EPA ID Number

**D19**  
**ESE**  
**1/8-1/4**  
**677 ft.**

**GOLDSMITH LATHROP**  
**5813-15 SHELLMOUND ST**  
**EMERYVILLE, CA 94608**

**LUST** **S106163732**  
**N/A**

**Site 6 of 6 in cluster D**

**Relative:**  
**Higher**

State LUST:

**Actual:**  
**12 ft.**

Cross Street:	Not reported	
Qty Leaked:	Not reported	
Case Number	01-2393	
Reg Board:	San Francisco Bay Region	
Chemical:	Gasoline	
Lead Agency:	Local Agency	
Local Agency :	01000L	
Case Type:	Soil only	
Status:	Preliminary site assessment underway	
Review Date:	1995-07-13 00:00:00	Confirm Leak: 1995-07-13 00:00:00
Workplan:	1965-01-02 00:00:00	Prelim Assess: 1965-01-02 00:00:00
Pollution Char:	Not reported	Remed Plan: Not reported
Remed Action:	Not reported	
Monitoring:	Not reported	
Close Date:	Not reported	
Release Date:	1989-09-11 00:00:00	
Cleanup Fund Id :	Not reported	
Discover Date :	1989-09-11 00:00:00	
Enforcement Dt :	Not reported	
Enf Type:	Not reported	
Enter Date :	1998-09-25 00:00:00	
Funding:	Federal Funds	
Staff Initials:	UNK	
How Discovered:	Tank Closure	
How Stopped:	Not reported	
Interim :	Not reported	
Leak Cause:	UNK	
Leak Source:	UNK	
MTBE Date :	1965-01-02 00:0	
Max MTBE GW :	0 Parts per Billion	
MTBE Tested:	MTBE Detected. Site tested for MTBE & MTBE detected	
Priority:	Not reported	
Local Case # :	5557	
Beneficial:	Not reported	
Staff :	BG	
GW Qualifier :	Not reported	
Max MTBE Soil :	Not reported	
Soil Qualifier :	Not reported	
Hydr Basin #:	Alameda East Bay (2-	
Operator :	Not reported	
Oversight Prgm:	LUST	
Review Date :	2001-03-27 00:00:00	
Stop Date :	1989-09-11	
Work Suspended :	No	
Responsible Party:	BLANK RP	
RP Address:	Not reported	
Global Id:	T0600102203	
Org Name:	Not reported	
Contact Person:	Not reported	
MTBE Conc:	1	
Mtbe Fuel:	1	
Water System Name:	Not reported	

Map ID  
 Direction  
 Distance  
 Distance (ft.)  
 Elevation

MAP FINDINGS

**GOLDSMITH LATHROP (Continued)**

EDR ID Number  
 EPA ID Number

Database(s)

**S106163732**

Well Name: Not reported  
 Distance To Lust: 0  
 Waste Discharge Global ID: Not reported  
 Waste Disch Assigned Name: Not reported

**LUST Region 2:**

Region: 2  
 Case Number: 5557  
 Facility Id: 01-2393  
 Facility Status: Preliminary site assessment underway  
 How Discovered: TC  
 Leak Cause: UNK  
 Leak Source: UNK  
 Date Leak Confirmed: 7/13/1995  
 Prelim. Site Assesment Wokplan Submitted: Not reported  
 Preliminary Site Assesment Began: 1/2/1965  
 Pollution Characterization Began: Not reported  
 Pollution Remediation Plan Submitted: Not reported  
 Date Remediation Action Underway: Not reported  
 Date Remediation Action Underway: Not reported

**E20**  
**ENE**  
**1/8-1/4**  
**759 ft.**

**TRANSO ENVELOPE CO.**  
**1600 064TH ST**  
**EMERYVILLE, CA 94608**

**CA FID UST S101624453**  
**N/A**

**Site 3 of 3 in cluster E**

**Relative:**  
**Higher**

**FID:**

**Actual:**  
**15 ft.**

Facility ID:	01002249	Regulate ID:	00063811
Reg By:	Inactive Underground Storage Tank Location	SIC Code:	Not reported
Cortese Code:	Not reported	Facility Tel:	Not reported
Status:	Inactive		
Mail To:	Not reported		
	1600 064TH ST		
	EMERYVILLE, CA 94608		
Contact:	Not reported	Contact Tel:	Not reported
DUNs No:	Not reported	NPDES No:	Not reported
Creation:	10/22/93	Modified:	00/00/00
EPA ID:	Not reported		
Comments:	Not reported		

**F21**  
**South**  
**1/8-1/4**  
**775 ft.**

**A & TRUCKING CO., INC.**  
**6150 CHRISTIE AVE**  
**EMERYVILLE, CA 94608**

**HIST UST U001599247**  
**N/A**

**Site 1 of 2 in cluster F**

**Relative:**  
**Equal**

**UST HIST:**

**Actual:**  
**11 ft.**

Facility ID:	12647	Owner Name:	A & J TRUCKING CO., INC.
Total Tanks:	1	Region:	STATE
Owner Address:	5600 SHELLMOUND		
	EMERYVILLE, CA 94608		
Tank Used for:	PRODUCT	Container Num:	01
Tank Num:	1	Year Installed:	1974
Tank Capacity:	00007500	Tank Construction:	1/4 inches
Type of Fuel:	DIESEL		
Leak Detection:	None	Telephone:	(707) 655-9122
Contact Name:	A.M. SEPULVEDA	Other Type:	TRUCKING
Facility Type:	Other		

MAP FINDINGS

Map ID  
 Direction  
 Distance  
 Distance (ft.)  
 Elevation

Site

Database(s)

EDR ID Number  
 EPA ID Number

**F22**  
**South**  
**1/8-1/4**  
**775 ft.**

**A & TRUCKING CO., INC.**  
**6150 CHRISTIE AVE**  
**EMERYVILLE, CA 94608**

**CA FID UST**

**S101580230**  
**N/A**

**Site 2 of 2 in cluster F**

**Relative:**  
**Equal**

FID:

**Actual:**  
**11 ft.**

Facility ID:	01002124	Regulate ID:	00012647
Reg By:	Inactive Underground Storage Tank Location		
Cortese Code:	Not reported	SIC Code:	Not reported
Status:	Inactive	Facility Tel:	Not reported
Mail To:	Not reported		
	P O BOX		
	EMERYVILLE, CA 94608		
Contact:	Not reported	Contact Tel:	Not reported
DUNs No:	Not reported	NPDES No:	Not reported
Creation:	10/22/93	Modified:	00/00/00
EPA ID:	Not reported		
Comments:	Not reported		

**G23**  
**SE**  
**1/8-1/4**  
**802 ft.**

**POWER MACHINE CO**  
**5768 SHELLMOUND ST**  
**EMERYVILLE, CA 94608**

**RCRIS-SQG**  
**FINDS**  
**HAZNET**

**1000985210**  
**CA0001020700**

**Site 1 of 3 in cluster G**

**Relative:**  
**Higher**

RCRIS:

**Actual:**  
**12 ft.**

Owner: POWER MACHINE CO  
 (510) 658-9661

EPA ID: CA0001020700

Contact: RUSS SLEZ  
 (510) 638-9661

Classification: Small Quantity Generator  
 TSDF Activities: Not reported

Violation Status: No violations found

**FINDS:**

Other Pertinent Environmental Activity Identified at Site:  
 Resource Conservation and Recovery Act Information system

**HAZNET:**

Gepaid: CA0001020700  
 TSD EPA ID: CAD053044053  
 Gen County: 1  
 Tsd County: 1  
 Tons: .1334  
 Waste Category: Liquids with halogenated organic compounds > 1000 mg/l  
 Disposal Method: Not reported  
 Contact: MARY LOU ADAM  
 Telephone: (000) 000-0000  
 Mailing Address: 5768 SHELLMOUND ST  
 EMERYVILLE, CA 94608  
 County: 1



Map ID  
Direction  
Distance  
Distance (ft.)  
Elevation

MAP FINDINGS

Database(s)  
EPA ID Number

EDR ID Number  
EPA ID Number

**POWER MACHINE CO (Continued)**

**1000985210**

Gepaid: CA0001020700  
TSD EPA ID: CAD053044053  
Gen County: 1  
Tsd County: 1  
Tons: .6170  
Waste Category: Liquids with halogenated organic compounds > 1000 mg/l  
Disposal Method: Transfer Station  
Contact: MARY LOU ADAM  
Telephone: (000) 000-0000  
Mailing Address: 5768 SHELLMOUND ST  
EMERYVILLE, CA 94608  
County: 1

Gepaid: CA0001020700  
TSD EPA ID: CAT080033681  
Gen County: 1  
Tsd County: Los Angeles  
Tons: .2650  
Waste Category: Other organic solids  
Disposal Method: Recycler  
Contact: MARY LOU ADAM  
Telephone: (000) 000-0000  
Mailing Address: 5768 SHELLMOUND ST  
EMERYVILLE, CA 94608  
County: 1

Gepaid: CA0001020700  
TSD EPA ID: CAT080033681  
Gen County: 1  
Tsd County: Los Angeles  
Tons: .1000  
Waste Category: Other organic solids  
Disposal Method: Recycler  
Contact: MARY LOU ADAM  
Telephone: (000) 000-0000  
Mailing Address: 5768 SHELLMOUND ST  
EMERYVILLE, CA 94608  
County: 1

Gepaid: CA0001020700  
TSD EPA ID: CA0000084517  
Gen County: 1  
Tsd County: Sacramento  
Tons: 0.0625  
Waste Category: Aqueous solution with less than 10% total organic residues  
Disposal Method: Treatment, Tank  
Contact: MARY LOU ADAM  
Telephone: (000) 000-0000  
Mailing Address: 5768 SHELLMOUND ST  
EMERYVILLE, CA 94608  
County: 1

[Click this hyperlink](#) while viewing on your computer to access 3 additional CA HAZNET record(s) in the EDR Site Report.

MAP FINDINGS

Map ID  
 Direction  
 Distance  
 Distance (ft.)  
 Elevation

Site

Database(s)

EDR ID Number  
 EPA ID Number

**G24**  
**SE**  
 1/8-1/4  
 802 ft.

**POWER MACHINE CO.**  
**5768 SHELLMOUND ST**  
**EMERYVILLE, CA 94608**

**CA FID UST**

**S101624447**  
**N/A**

**Site 2 of 3 in cluster G**

**Relative:**  
**Higher**

FID:

**Actual:**  
**12 ft.**

Facility ID:	01002227	Regulate ID:	00053862
Reg By:	Inactive Underground Storage Tank Location		
Cortese Code:	Not reported	SIC Code:	Not reported
Status:	Inactive	Facility Tel:	(415) 658-9661
Mail To:	Not reported		
	5768 SHELLMOUND ST		
	EMERYVILLE, CA 94608		
Contact:	Not reported	Contact Tel:	Not reported
DUNs No:	Not reported	NPDES No:	Not reported
Creation:	10/22/93	Modified:	00/00/00
EPA ID:	Not reported		
Comments:	Not reported		

**G25**  
**SE**  
 1/8-1/4  
 802 ft.

**POWER MACHINE CO.**  
**5768 SHELLMOUND ST**  
**EMERYVILLE, CA 94608**

**HIST UST**

**U001599305**  
**N/A**

**Site 3 of 3 in cluster G**

**Relative:**  
**Higher**

UST HIST:

**Actual:**  
**12 ft.**

Facility ID:	53862	Owner Name:	POWER MACHINE CO.
Total Tanks:	1	Region:	STATE
Owner Address:	5768 SHELLMOUND STREET		
	EMERYVILLE, CA 94608		
Tank Used for:	PRODUCT		
Tank Num:	1	Container Num:	1
Tank Capacity:	00000500	Year Installed:	Not reported
Type of Fuel:	UNLEADED	Tank Construction:	Not Reported
Leak Detection:	Stock Inventor		
Contact Name:	ANDREW CARPENTER	Telephone:	(415) 658-9661
Facility Type:	Other	Other Type:	PUMPS AND COMPRESSOR

**26**  
**NNE**  
 1/8-1/4  
 886 ft.

**REDEVELOPMENT AGENCY TRANSOL LANCOSLE**  
**6401 BAY ST**  
**EMERYVILLE, CA**

**CA SLIC**

**S101641313**  
**N/A**

**Relative:**  
**Higher**

CA STATE SLIC :

**Actual:**  
**16 ft.**

Global Id :	SLT2005763
Region :	STATE
Assigned Name :	SLICSITE
Lead Agency Contact :	Not reported
Lead Agency :	Not reported
Lead Agency Case Number :	Not reported
Responsible Party :	UNKNOWN
Recent Dtw :	Not reported
Substance Released :	Not reported

SLIC Region 2:

Facility ID:	SLT2005763
Region:	2
Facility Status:	1
Date Closed:	Not reported
Local Case #:	Not reported

Map ID  
 Direction  
 Distance  
 Distance (ft.)  
 Elevation Site

MAP FINDINGS

Database(s) EDR ID Number  
 EPA ID Number

**REDEVELOPMENT AGENCY TRANSOL LANCOSLE (Continued)**

**S101641313**

How Discovered : Not reported  
 Leak Cause : Not reported  
 Leak Source : Not reported  
 Date Confirmed : Not reported  
 Date Prelim Site Assmnt Workplan Submitted :Not reported  
 Date Preliminary Site Assessment Began : Not reported  
 Date Pollution Characterization Began : Not reported  
 Date Remediation Plan Submitted : Not reported  
 Date Remedial Action Underway : Not reported  
 Date Post Remedial Action Monitoring Began :Not reported

**H27  
 SW  
 1/8-1/4  
 891 ft.**

**MARRIOT PARCEL 2  
 4300 EASTSHORE HWY  
 EMERYVILLE, CA 94560**

**CA SLIC 1000725881  
 VCP N/A**

**Site 1 of 3 in cluster H**

**Relative:  
 Higher  
 Actual:  
 13 ft.**

VCP:  
 Facility ID 01330043  
 Dtsc Region Code : 2  
 Region Code Definition : BERKELEY  
 County Code : 01  
 Site Name Under : CYPRESS RECONSTRUCTION  
 Current Status Date : 06201996  
 Current Status Code : CERT  
 Current Status : CERTIFIED  
 Lead Agency Code : DTSC  
 Lead Agency : DEPT OF TOXIC SUBSTANCES CONTROL  
 Site Type Code : VCP  
 Site Type : VOLUNTARY CLEANUP PROGRAM  
 National Priorities List : N  
 Tier : Not reported  
 Source Of Funding Code : C  
 Staff Member : LNAKASHI  
 Supervisor : Not reported  
 Sic Code : 33  
 Sic Code Definition : MANU - PRIMARY METAL INDUSTRIES  
 Site Mitigatn & Brnfls Reuse Prog (SMBR) Code : NC  
 SMBR Branch : NORTH COAST  
 Regional Water Quality Control Board : SF  
 RWQCB Definition : SAN FRANCISCO BAY  
 Site Access Controlled : Not reported  
 Listed In Haz Wst & Substncls Sites List (CORTESE) Not reported  
 Date Hazard Ranked : Not reported  
 GW Contamination Suspected : No  
 # Of Sources Contributing To Contamination : 0  
 Lat/Long : 0° 0' 0" / 0° 0' 0"  
 Direction Lat : Not reported  
 Direction Long : Not reported  
 Lat/long Method : Not reported  
 Entity Lat/long Coordinates Refer To : Not reported  
 State Assembly Distt Code : 14  
 State Senate Distt Code : 9  
 Identifying Code: CSTAR  
 ID Value: 200488  
 Other ID Desc: CALSTARS CODE  
 Alternate Name(s): CYPRESS RECONSTRUCTION  
 Alternate Name(s): EBMUD

Map ID  
 Direction  
 Distance  
 Distance (ft.)  
 Elevation

MAP FINDINGS

Database(s)  
 EDR ID Number  
 EPA ID Number

**MARRIOT PARCEL 2 (Continued)**

**1000725881**

Address(es) : 4300 EASTSHORE HIGHWAY  
 EMERYVILLE, CA 94560

Background Info : The site was a former steel manufacturing plant which was operated over 100 years by Judson Steel and Barbary Coast Steel Corporation. These operations resulted in the contamination of the soil and groundwater with metals, total petroleum hydrocarbons (TPH), and PCBs.  
 Not reported  
 Caltrans took ownership of a strip of the property as part of the overall new highway construction related to the Cypress project. Caltrans and East Bay Municipal Utility District relocated a major sewerline and constructed a new concrete double box culvert. The construction of these two structures required excavation through contaminated soils.  
 Not reported  
 Soils with lead over 5,000 ppm or TPH over 1,000 ppm were hauled off for proper disposal off-site. Lower level contaminated soil was used as backfill material and was covered over with two feet of clean soil. Any groundwater encountered was treated and disposed by sewer. Groundwater remediation is covered under the Barbary Coast remediation.

Facility Id : 01330043  
 AWP Activities Code : 1  
 DTSC Site Activity Code : RA  
 Activity Code Def: REMOVAL ACTION  
 AWP Activity Id : BOX  
 Dt Activity Due For Completion : Not reported  
 Revised Due Date : Not reported  
 Date Activity Completed : 06221995  
 Est # Of Person-years To Complete : 0  
 Est. Size Of An Activity Code : Not reported  
 Site Status When Activity Commitment Made : CERT  
 Status Code Definition : CERTIFIED  
 Cubic Yards Of Solids Removed At Completion : 250  
 Gallons Of Liquid Removed Upon Completion : 0  
 Cubic Yards Of Solids Treated Upon Completion : 0  
 Actvty Deleted Via Commitmnt/Completns Screen : Not reported

Facility Id : 01330043  
 AWP Activities Code : 5  
 DTSC Site Activity Code : CERT  
 Activity Code Def: CERTIFICATION  
 AWP Activity Id : Not reported  
 Dt Activity Due For Completion : Not reported  
 Revised Due Date : Not reported  
 Date Activity Completed : 06201996  
 Est # Of Person-years To Complete : 0  
 Est. Size Of An Activity Code : Not reported  
 Site Status When Activity Commitment Made : CERT  
 Status Code Definition : CERTIFIED  
 Cubic Yards Of Solids Removed At Completion : 0  
 Gallons Of Liquid Removed Upon Completion : 0  
 Cubic Yards Of Solids Treated Upon Completion : 0  
 Actvty Deleted Via Commitmnt/Completns Screen : Not reported

Facility Id : 01330043  
 AWP Activities Code : 6  
 DTSC Site Activity Code : RA  
 Activity Code Def: REMOVAL ACTION

Map ID  
Direction  
Distance  
Distance (ft.)  
Elevation Site

MAP FINDINGS

Database(s) EDR ID Number  
EPA ID Number

**MARRIOT PARCEL 2 (Continued)**

**1000725881**

AWP Activity Id : LINE  
Dt Activity Due For Completion : Not reported  
Revised Due Date : Not reported  
Date Activity Completed : 04221996  
Est # Of Person-years To Complete : 0  
Est. Size Of An Activity Code : Not reported  
Site Status When Activity Commitment Made : CERT  
Status Code Definition : CERTIFIED  
Cubic Yards Of Solids Removed At Completion : 31000  
Gallons Of Liquid Removed Upon Completion : 6500000  
Cubic Yards Of Solids Treated Upon Completion : 0  
Actvty Deleted Via Commitmnt/Completns Screen : Not reported  
Special Program Code: Not reported  
Special Program : Not reported

**CA STATE SLIC :**

Global Id : SLT2O06167  
Region : STATE  
Assigned Name : SLICSITE  
Lead Agency Contact : Not reported  
Lead Agency : Not reported  
Lead Agency Case Number : Not reported  
Responsible Party : UNKNOWN  
Recent Dtw : Not reported  
Substance Released : Not reported

Global Id : SL163221120  
Region : STATE  
Assigned Name : SLICSITE  
Lead Agency Contact : BETTY GRAHAM  
Lead Agency : SAN FRANCISCO BAY RWQCB (REGION 2)  
Lead Agency Case Number : 01S0319  
Responsible Party : CITY OF EMERYVILL  
Recent Dtw : Not reported  
Substance Released : Not reported

**SLIC Region 2:**

Facility ID: SLT2O06167  
Region: 2  
Facility Status: 1  
Date Closed: Not reported  
Local Case #: Not reported  
How Discovered : Not reported  
Leak Cause : Not reported  
Leak Source : Not reported  
Date Confirmed : Not reported  
Date Prelim Site Assmnt Workplan Submitted :Not reported  
Date Preliminary Site Assessment Began : Not reported  
Date Pollution Characterization Began : Not reported  
Date Remediation Plan Submitted : Not reported  
Date Remedial Action Underway : Not reported  
Date Post Remedial Action Monitoring Began :Not reported

Facility ID: 01S0319  
Region: 2  
Facility Status: 5R  
Date Closed: Not reported  
Local Case #: Not reported

Map ID  
 Direction  
 Distance  
 Distance (ft.)  
 Elevation

MAP FINDINGS

**MARRIOT PARCEL 2 (Continued)**

EDR ID Number  
 EPA ID Number

Database(s)

**1000725881**

How Discovered : Not reported  
 Leak Cause : Not reported  
 Leak Source : Not reported  
 Date Confirmed : Not reported  
 Date Prelim Site Assmnt Workplan Submitted :Not reported  
 Date Preliminary Site Assessment Began : Not reported  
 Date Pollution Characterization Began : Not reported  
 Date Remediation Plan Submitted : Not reported  
 Date Remedial Action Underway : Not reported  
 Date Post Remedial Action Monitoring Began :Not reported

**I28  
 WNW  
 1/8-1/4  
 900 ft.**

**RYDER/PIE NATIONWIDE, INC.  
 5500 EASTSHORE HWY  
 EMERYVILLE, CA 94608**

**CA SLIC S101630369  
 CA FID UST N/A**

**Site 1 of 2 in cluster I**

**Relative:  
 Higher  
 Actual:  
 12 ft.**

FID:  
 Facility ID: 01001293 Regulate ID: 00035998  
 Reg By: Active Underground Storage Tank Location  
 Cortese Code: Not reported SIC Code: Not reported  
 Status: Active Facility Tel: (415) 652-5392  
 Mail To: Not reported  
 5500 EASTSHORE HWY  
 EMERYVILLE, CA 94608  
 Contact: Not reported Contact Tel: Not reported  
 DUNS No: Not reported NPDES No: Not reported  
 Creation: 10/22/93 Modified: 00/00/00  
 EPA ID: Not reported  
 Comments: Not reported

**CA STATE SLIC :**

Global Id : SLT2006268  
 Region : STATE  
 Assigned Name : SLICSITE  
 Lead Agency Contact : Not reported  
 Lead Agency : Not reported  
 Lead Agency Case Number : Not reported  
 Responsible Party : UNKNOWN  
 Recent Dtw : Not reported  
 Substance Released : Not reported

**SLIC Region 2:**

Facility ID: SLT2006268  
 Region: 2  
 Facility Status: 1  
 Date Closed: Not reported  
 Local Case #: Not reported  
 How Discovered : Not reported  
 Leak Cause : Not reported  
 Leak Source : Not reported  
 Date Confirmed : Not reported  
 Date Prelim Site Assmnt Workplan Submitted :Not reported  
 Date Preliminary Site Assessment Began : Not reported  
 Date Pollution Characterization Began : Not reported  
 Date Remediation Plan Submitted : Not reported  
 Date Remedial Action Underway : Not reported  
 Date Post Remedial Action Monitoring Began :Not reported

MAP FINDINGS

Map ID  
 Direction  
 Distance  
 Distance (ft.)  
 Elevation

Site

Database(s)

EDR ID Number  
 EPA ID Number

**I29  
 NW  
 1/8-1/4  
 907 ft.**

**PIE NATIONWIDE  
 5500 EASTSHORE HIGHWAY  
 EMERYVILLE, CA 94608**

**RCRIS-SQG 1000100704  
 FINDS CAD982359267  
 CERC-NFRAP**

**Site 2 of 2 in cluster I**

**Relative:  
 Higher**

CERCLIS-NFRAP Classification Data:

Site Incident Category: Not reported

Federal Facility: Not a Federal Facility

**Actual:  
 12 ft.**

Non NPL Code: NFRAP

Ownership Status: Private

NPL Status: Not on the NPL

CERCLIS-NFRAP Assessment History:

Assessment: DISCOVERY

Completed: 12/01/1987

Assessment: PRELIMINARY ASSESSMENT

Completed: 09/01/1988

Assessment: ARCHIVE SITE

Completed: 09/01/1988

RCRIS:

Owner: NOT REQUIRED  
 (415) 555-1212

EPA ID: CAD982359267

Contact: Not reported

Classification: Small Quantity Generator

TSDF Activities: Not reported

Violation Status: No violations found

FINDS:

Other Pertinent Environmental Activity Identified at Site:  
 Resource Conservation and Recovery Act Information system

**H30  
 SW  
 1/8-1/4  
 916 ft.**

**BARBARY COAST STEEL CORP  
 4300 EASTSHORE HWY  
 EMERYVILLE, CA 94608**

**FINDS 1000161997  
 HAZNET CAD009133489  
 RCRIS-LQG**

**Site 2 of 3 in cluster H**

**Relative:  
 Higher**

RCRIS:

Owner: NOT REQUIRED  
 (415) 555-1212

EPA ID: CAD009133489

Contact: Not reported

Classification: Large Quantity Generator

TSDF Activities: Not reported

Violation Status: No violations found

FINDS:

Other Pertinent Environmental Activity Identified at Site:  
 Resource Conservation and Recovery Act Information system  
 Toxics Release Inventory

HAZNET:

Gepaid: CAC002111120

TSD EPA ID: CAD009466392

Gen County: 1

Tsd County: 7

Tons: 1.25

Waste Category: Other empty containers 30 gallons or more

Disposal Method: Recycler

Contact: BIRMINGHAM STEEL CORPORATION

Telephone: (206) 933-2238

Map ID  
 Direction  
 Distance  
 Distance (ft.)  
 Elevation Site

MAP FINDINGS

Database(s) EDR ID Number  
 EPA ID Number

**BARBARY COAST STEEL CORP (Continued)**

**1000161997**

Mailing Address: 2424 SOUTHWEST ANDOVER  
 SEATTLE, WA 98106  
 County 1  
 Gepaid: CAC002111120  
 TSD EPA ID: CAL000161741  
 Gen County: 1  
 Tsd County: 1  
 Tons: 7.1223  
 Waste Category: Waste oil and mixed oil  
 Disposal Method: Recycler  
 Contact: BIRMINGHAM STEEL CORPORATION  
 Telephone: (206) 933-2238  
 Mailing Address: 2424 SOUTHWEST ANDOVER  
 SEATTLE, WA 98106  
 County 1

**H31  
 SSW  
 1/8-1/4  
 963 ft.**

**UDSON STEEL CORPORATION  
 4200 EASTSHORE HWY  
 EMERYVILLE, CA 94608**

**HAZNET S101624436  
 CA FID UST N/A**

**Site 3 of 3 in cluster H**

**Relative:  
 Higher  
 Actual:  
 13 ft.**

HAZNET:  
 Gepaid: CAD009133489  
 TSD EPA ID: CAT000646117  
 Gen County: 1  
 Tsd County: Kings  
 Tons: 15.1704  
 Waste Category: Contaminated soil from site clean-ups  
 Disposal Method: Disposal, Land Fill  
 Contact: SIMS LTD AUSTRALIA  
 Telephone: (000) 000-0000  
 Mailing Address: 4200 EASTSHORE HIGHWAY  
 EMERYVILLE, CA 94623  
 County 1  
 Gepaid: CAD009133489  
 TSD EPA ID: CAT000646117  
 Gen County: 1  
 Tsd County: Kings  
 Tons: 16.8560  
 Waste Category: Contaminated soil from site clean-ups  
 Disposal Method: Disposal, Land Fill  
 Contact: SIMS LTD AUSTRALIA  
 Telephone: (000) 000-0000  
 Mailing Address: 4200 EASTSHORE HIGHWAY  
 EMERYVILLE, CA 94623  
 County 1  
 Gepaid: CAD009133489  
 TSD EPA ID: UTC093012201  
 Gen County: 1  
 Tsd County: 99  
 Tons: 2.6000  
 Waste Category: Contaminated soil from site clean-ups  
 Disposal Method: Disposal, Land Fill  
 Contact: SIMS LTD AUSTRALIA  
 Telephone: (000) 000-0000  
 Mailing Address: 4200 EASTSHORE HIGHWAY



Map ID  
 Direction  
 Distance  
 Distance (ft.)  
 Elevation    Site

MAP FINDINGS

Database(s)    EDR ID Number  
 EPA ID Number

**UDSON STEEL CORPORATION (Continued)**

**S101624436**

County	EMERYVILLE, CA 94623
County	1
Gepaid:	CAD009133489
TSD EPA ID:	UTC093012201
Gen County:	1
Tsd County:	99
Tons:	1.2000
Waste Category:	Waste oil and mixed oil
Disposal Method:	Not reported
Contact:	SIMS LTD AUSTRALIA
Telephone:	(000) 000-0000
Mailing Address:	4200 EASTSHORE HIGHWAY
	EMERYVILLE, CA 94623
County	1
Gepaid:	CAD009133489
TSD EPA ID:	UTC093012201
Gen County:	1
Tsd County:	99
Tons:	1.8000
Waste Category:	Contaminated soil from site clean-ups
Disposal Method:	Not reported
Contact:	SIMS LTD AUSTRALIA
Telephone:	(000) 000-0000
Mailing Address:	4200 EASTSHORE HIGHWAY
	EMERYVILLE, CA 94623
County	1

[Click this hyperlink](#) while viewing on your computer to access  
 14 additional CA HAZNET record(s) in the EDR Site Report.

FID:

Facility ID:	01002631	Regulate ID:	00020426
Reg By:	Active Underground Storage Tank Location		
Cortese Code:	Not reported	SIC Code:	Not reported
Status:	Active	Facility Tel:	(415) 652-3530
Mail To:	Not reported		
	P O BOX		
	EMERYVILLE, CA 94608		
Contact:	Not reported	Contact Tel:	Not reported
DUNs No:	Not reported	NPDES No:	Not reported
Creation:	10/22/93	Modified:	00/00/00
EPA ID:	Not reported		
Comments:	Not reported		

**J32**  
**North**  
**1/8-1/4**  
**995 ft.**

**EMERY BAY PLAZA**  
**1650 65TH ST**  
**EMERYVILLE, CA 94608**

**LUST**    **S103066299**  
**Cortese**    **N/A**

**Site 1 of 2 in cluster J**

**Relative:**  
**Higher**

**Actual:**  
**15 ft.**

State LUST:  
 Cross Street:    Not reported  
 Qty Leaked:    Not reported  
 Case Number    01-0558  
 Reg Board:    San Francisco Bay Region  
 Chemical:    Gasoline  
 Lead Agency:    Local Agency  
 Local Agency :    01000L

Map ID  
 Direction  
 Distance  
 Distance (ft.)  
 Elevation Site

MAP FINDINGS

Database(s) EDR ID Number  
 EPA ID Number

**EMERY BAY PLAZA (Continued)**

**S103066299**

Case Type: Other ground water affected  
 Status: Remediation Plan  
 Abate Method: Excavate and Dispose - remove contaminated soil and dispose in approved site  
 Review Date: Not reported Confirm Leak: Not reported  
 Workplan: 1987-02-27 00:00:00 Prelim Assess: 1987-02-27 00:00:00  
 Pollution Char: 1990-08-24 00:00:00 Remed Plan: 1990-08-24 00:00:00  
 Remed Action: Not reported  
 Monitoring: Not reported  
 Close Date: Not reported  
 Release Date: 1987-05-13 00:00:00  
 Cleanup Fund Id : Not reported  
 Discover Date : 1987-05-13 00:00:00  
 Enforcement Dt : Not reported  
 Enf Type: Not reported  
 Enter Date : 1990-04-20 00:00:00  
 Funding: Federal Funds  
 Staff Initials: BC  
 How Discovered: Tank Closure  
 How Stopped: Not reported  
 Interim : Yes  
 Leak Cause: Structure Failure  
 Leak Source: Tank  
 MTBE Date : Not reported  
 Max MTBE GW : Not reported  
 MTBE Tested: Site NOT Tested for MTBE.Includes Unknown and Not Analyzed.  
 Priority: Not reported  
 Local Case # : 4352  
 Beneficial: Not reported  
 Staff : BG  
 GW Qualifier : Not reported  
 Max MTBE Soil : Not reported  
 Soil Qualifier : Not reported  
 Hydr Basin #: Alameda East Bay (2-  
 Operator : Not reported  
 Oversight Prgm: LUST  
 Review Date : 1997-05-09 00:00:00  
 Stop Date : 1987-05-13  
 Work Suspended :No  
 Responsible Party:BLANK RP  
 RP Address: Not reported  
 Global Id: T0600100511  
 Org Name: Not reported  
 Contact Person: Not reported  
 MTBE Conc: 0  
 Mtbe Fuel: 1  
 Water System Name: Not reported  
 Well Name: Not reported  
 Distance To Lust: 0  
 Waste Discharge Global ID: Not reported  
 Waste Disch Assigned Name: Not reported

LUST Region 2:

Region: 2  
 Case Number: 4352  
 Facility Id: 01-0558  
 Facility Status: Remediation Plan  
 How Discovered: TC

Map ID  
 Direction  
 Distance  
 Distance (ft.)  
 Elevation

MAP FINDINGS

**EMERY BAY PLAZA (Continued)**

EDR ID Number  
 EPA ID Number

Database(s)

**S103066299**

Leak Cause: Structure Failure  
 Leak Source: Tank  
 Date Leak Confirmed: Not reported  
 Prelim. Site Assessment Workplan Submitted: Not reported  
 Preliminary Site Assessment Began: 2/27/1987  
 Pollution Characterization Began: 3/27/1990  
 Pollution Remediation Plan Submitted: 8/24/1990  
 Date Remediation Action Underway: Not reported  
 Date Remediation Action Underway: Not reported

LUST Alameda County:  
 Region : ALAMEDA  
 Record Id : RO0000440  
 Case Closed: Not reported

CORTESE:  
 Region: CORTESE  
 Fac Address 2: 1650 65th St

J33  
 NNW  
 1/8-1/4  
 1020 ft.

**BAY CENTER PROJECT  
 1665 65TH ST  
 EMERYVILLE, CA**

**Cortese S100354725  
 N/A**

Relative:  
 Higher

**Site 2 of 2 in cluster J**

CORTESE:  
 Region: CORTESE  
 Fac Address 2: 1665 65TH ST

Actual:  
 14 ft.

34  
 SSE  
 1/8-1/4  
 1062 ft.

**EMERYVILLE MARKETPLACE  
 BTW 64TH / POWELL ST ON N  
 EMERYVILLE, CA 94608**

**Cal-Sites S102008178  
 Cortese N/A  
 DEED**

Relative:  
 Equal

CA DEEDS:  
 Deed Date : 08/07/95  
 Deed Date 2 : Not reported  
 Deed Date 3 : Not reported  
 Deed Date 4 : Not reported  
 Deed Date 5 : Not reported  
 Deed Date 6 : Not reported  
 Deed Date 7 : Not reported  
 Deed Date 8 : Not reported  
 Deed Date 9 : Not reported  
 Deed Date 10 : Not reported  
 Deed Date 11 : Not reported

Actual:  
 11 ft.

CAL-SITES:  
 Facility ID 01290021  
 Status: COM - CERTIFIED OPERATION AND MAINTENANCE, ALL PLANNED ACTIVITIES IMPLEMENTED/REMEDATION CONTINUES  
 Status Date: 11/07/1995  
 Lead: DTSC  
 Region: 2 - BERKELEY  
 Branch: NC - NORTH COAST  
 File Name: Not reported  
 Status Name: CERTIFIED / OPERATION & MAINTENANCE  
 Lead Agency: DEPT OF TOXIC SUBSTANCES CONTROL Not reported  
 NPL: Not Listed

Map ID  
 Direction  
 Distance  
 Distance (ft.)  
 Elevation

MAP FINDINGS

**EMERYVILLE MARKETPLACE (Continued)**

EDR ID Number  
 EPA ID Number

Database(s)

**S102008178**

SIC: 29 MANU - PETROLEUM & COAL PRODUCTS  
 Facility Type: RP  
 Type Name: RESPONSIBLE PARTY  
 Staff Member Responsible for Site: JLARGENT  
 Supervisor Responsible for Site: Not reported  
 Region Water Control Board: SF - SAN FRANCISCO BAY  
 Access: Not reported  
 Cortese: Not reported  
 Hazardous Ranking Score: Not reported  
 Date Site Hazard Ranked: Not reported  
 Groundwater Contamination: Not reported  
 No. of Contamination Sources: 0.00000  
 Lat/Long: 0.00000° 0.00000' 0.00000" / 0.00000° 0.00000' 0.00000"  
 Lat/long Method: Not reported  
 State Assembly District Code: 14  
 State Senate District: 09

[Click this hyperlink](#) while viewing on your computer to access additional CAL-SITES detail in the EDR Site Report.

CORTESE:  
 Region: CORTESE  
 Fac Address 2: Not reported

**K35  
 NNE  
 1/8-1/4  
 1118 ft.**

**COULTER STEEL & FORGE COM  
 1494 65TH  
 EMERYVILLE, CA 94608**

**Cortese S105023666  
 N/A**

**Site 1 of 2 in cluster K**

**Relative:  
 Higher**

CORTESE:  
 Region: CORTESE  
 Fac Address 2: Not reported

**Actual:  
 18 ft.**

**36  
 South  
 1/8-1/4  
 1127 ft.**

**CHRISTIE AVENUE GROUP INC  
 6001 CHRISTIE AVE  
 EMERYVILLE, CA 94608**

**RCRIS-SQG 1000905599  
 FINDS CA0000882902**

**Relative:  
 Equal**

RCRIS:  
 Owner: CHRISTIE AVENUE GROUP INC  
 (510) 236-2927  
 EPA ID: CA0000882902  
 Contact: Not reported  
 Classification: Small Quantity Generator  
 TSDF Activities: Not reported  
 Violation Status: No violations found

**Actual:  
 11 ft.**

**FINDS:**  
 Other Pertinent Environmental Activity Identified at Site:  
 Resource Conservation and Recovery Act Information system

MAP FINDINGS

Map ID  
 Direction  
 Distance  
 Distance (ft.)  
 Elevation

Site

Database(s)

EDR ID Number  
 EPA ID Number

**K37**      **CLEARPRINT PAPER COMPANY**  
**NNE**      **1482 65TH**  
**1/8-1/4**    **EMERYVILLE, CA 94608**  
**1172 ft.**

**Cortese**    **S105023665**  
**N/A**

**Site 2 of 2 in cluster K**

**Relative:**  
**Higher**

CORTESE:  
 Region:                      CORTESE  
 Fac Address 2:              Not reported

**Actual:**  
**19 ft.**

**L38**      **PETERSON MANUFACTURING CO**  
**East**      **1600 63RD**  
**1/8-1/4**    **EMERYVILLE, CA 94608**  
**1174 ft.**

**Cortese**    **1000218831**  
**CA FID UST**    **N/A**  
**HIST UST**

**Site 1 of 4 in cluster L**

**Relative:**  
**Higher**

CORTESE:  
 Region:                      CORTESE  
 Fac Address 2:              Not reported

**Actual:**  
**17 ft.**

**FID:**

Facility ID:	01002113	Regulate ID:	00010751
Reg By:	Inactive Underground Storage Tank Location		
Cortese Code:	Not reported	SIC Code:	Not reported
Status:	Inactive	Facility Tel:	(415) 654-5772
Mail To:	Not reported		
	1600 063RD ST		
	EMERYVILLE, CA 94608		
Contact:	Not reported	Contact Tel:	Not reported
DUNs No:	Not reported	NPDES No:	Not reported
Creation:	10/22/93	Modified:	00/00/00
EPA ID:	Not reported		
Comments:	Not reported		

**UST HIST:**

Facility ID:	10751	Owner Name:	PETERSON MFG. CO. SUBSIDIARY O
Total Tanks:	3	Region:	STATE
Owner Address:	2626 E. 25TH ST		
	LOS ANGELES, CA 90058		
Tank Used for:	PRODUCT		
Tank Num:	1	Container Num:	20
Tank Capacity:	00010000	Year Installed:	Not reported
Type of Fuel:	DIESEL	Tank Construction:	Not Reported
Leak Detection:	Stock Inventor		
Contact Name:	C. JONES	Telephone:	(415) 654-5772
Facility Type:	Other	Other Type:	RENDERING
Facility ID:	10751	Owner Name:	PETERSON MFG. CO. SUBSIDIARY O
Total Tanks:	3	Region:	STATE
Owner Address:	2626 E. 25TH ST		
	LOS ANGELES, CA 90058		
Tank Used for:	PRODUCT		
Tank Num:	2	Container Num:	12
Tank Capacity:	00010000	Year Installed:	Not reported
Type of Fuel:	Not reported	Tank Construction:	Not Reported
Leak Detection:	Stock Inventor		
Contact Name:	C. JONES	Telephone:	(415) 654-5772
Facility Type:	Other	Other Type:	RENDERING
Facility ID:	10751	Owner Name:	PETERSON MFG. CO. SUBSIDIARY O
Total Tanks:	3	Region:	STATE
Owner Address:	2626 E. 25TH ST		

Map ID  
 Direction  
 Distance  
 Distance (ft.)  
 Elevation Site

MAP FINDINGS

Database(s) EDR ID Number  
 EPA ID Number

**PETERSON MANUFACTURING CO (Continued)**

**1000218831**

LOS ANGELES, CA 90058  
 Tank Used for: PRODUCT  
 Tank Num: 3 Container Num: 11  
 Tank Capacity: 00010000 Year Installed: Not reported  
 Type of Fuel: DIESEL Tank Construction: Not Reported  
 Leak Detection: Stock Inventor  
 Contact Name: C. JONES Telephone: (415) 654-5772  
 Facility Type: Other Other Type: RENDERING

**L39 PPG IND INC LOC #1855 & 2156**  
**East 1601-63RD AVE**  
**1/8-1/4 EMERYVILLE, CA 94608**  
**1177 ft.**

**RCRIS-SQG 1000119967**  
**FINDS CAD980888689**  
**HAZNET**

**Site 2 of 4 in cluster L**

**Relative:  
 Higher**

RCRIS:  
 Owner: NOT REQUIRED  
 (415) 555-1212  
 EPA ID: CAD980888689  
 Contact: Not reported  
 Classification: Small Quantity Generator  
 TSDF Activities: Not reported  
 Violation Status: No violations found

**Actual:  
 17 ft.**

**FINDS:**

Other Pertinent Environmental Activity Identified at Site:  
 Resource Conservation and Recovery Act Information system

**HAZNET:**

Gepaid: CAD980888689  
 TSD EPA ID: OHD004304689  
 Gen County: 1  
 Tsd County: 99  
 Tons: 4.8000  
 Waste Category: Off-specification, aged, or surplus organics  
 Disposal Method: Not reported  
 Contact: Not reported  
 Telephone: (000) 000-0000  
 Mailing Address: RIDC PARK 260 KAPPA DR  
 PITTSBURGH, PA 15238  
 County 1  
 Gepaid: CAD980888689  
 TSD EPA ID: OHD004304689  
 Gen County: 1  
 Tsd County: 99  
 Tons: 4.4100  
 Waste Category: Off-specification, aged, or surplus organics  
 Disposal Method: Not reported  
 Contact: Not reported  
 Telephone: (000) 000-0000  
 Mailing Address: RIDC PARK 260 KAPPA DR  
 PITTSBURGH, PA 15238  
 County 1

Map ID  
 Direction  
 Distance  
 Distance (ft.)  
 Elevation Site

MAP FINDINGS

Database(s) EDR ID Number  
 EPA ID Number

**PPG IND INC LOC #1855 & 2156 (Continued)**

**1000119967**

Gepaid: CAD980888689  
 TSD EPA ID: OH004304689  
 Gen County: 1  
 Tsd County: 0  
 Tons: .7650  
 Waste Category: Off-specification, aged, or surplus organics  
 Disposal Method: Not reported  
 Contact: Not reported  
 Telephone: (000) 000-0000  
 Mailing Address: RIDC PARK 260 KAPPA DR  
 PITTSBURGH, PA 15238  
 County 1

Gepaid: CAD980888689  
 TSD EPA ID: OHD04304689  
 Gen County: 1  
 Tsd County: 0  
 Tons: .7650  
 Waste Category: Off-specification, aged, or surplus organics  
 Disposal Method: Not reported  
 Contact: Not reported  
 Telephone: (000) 000-0000  
 Mailing Address: RIDC PARK 260 KAPPA DR  
 PITTSBURGH, PA 15238  
 County 1

Gepaid: CAD980888689  
 TSD EPA ID: OHD004304689  
 Gen County: 1  
 Tsd County: 99  
 Tons: .8000  
 Waste Category: Off-specification, aged, or surplus organics  
 Disposal Method: Not reported  
 Contact: Not reported  
 Telephone: (000) 000-0000  
 Mailing Address: RIDC PARK 260 KAPPA DR  
 PITTSBURGH, PA 15238  
 County 1

[Click this hyperlink](#) while viewing on your computer to access 2 additional CA HAZNET record(s) in the EDR Site Report.

**L40** **FEDERAL EXPRESS**  
**East** **1600 63RD STREET**  
**1/8-1/4** **EMERYVILLE, CA 94608**  
**1178 ft.**

**UST U003855028**  
**N/A**

**Relative:**  
**Higher**

**Site 3 of 4 in cluster L**

UST Alameda County:  
 Region : ALAMEDA  
 Inspection Dt: Nov 11, 2003  
 Owner Name : Federal Express Corporation, Rich Gunderstrom?  
 Owner Tele : 5478503  
 Permit Expire Date: May 19, 2008  
 Comments : MVF 1

**Actual:**  
**17 ft.**

Map ID  
 Direction  
 Distance  
 Distance (ft.)  
 Elevation

MAP FINDINGS

Site

Database(s)

EDR ID Number  
 EPA ID Number

**L41** **PETERSON MFTG. CO.**  
**East** **1600 63RD ST**  
**1/8-1/4** **EMERYVILLE, CA 94608**  
**1178 ft.**

**LUST** **U001599304**  
**HIST UST** **N/A**

**Site 4 of 4 in cluster L**

**Relative:  
 Higher**

**State LUST:**

**Actual:  
 17 ft.**

Cross Street: Not reported  
 Qty Leaked: Not reported  
 Case Number: 01-1159  
 Reg Board: San Francisco Bay Region  
 Chemical: Gasoline  
 Lead Agency: Local Agency  
 Local Agency : 01000L  
 Case Type: Other ground water affected  
 Status: Pollution Characterization  
 Abate Method: Enhanced Biodegradation - use of any available technology to promote bacterial decomposition of contaminants  
 Review Date: Not reported  
 Workplan: 1989-06-13 00:00:00  
 Pollution Char: Not reported  
 Remed Action: Not reported  
 Monitoring: Not reported  
 Close Date: Not reported  
 Release Date: 1988-02-01 00:00:00  
 Cleanup Fund Id : Not reported  
 Discover Date : 1988-02-01 00:00:00  
 Enforcement Dt : Not reported  
 Enf Type: Not reported  
 Enter Date : 1992-03-16 00:00:00  
 Funding: Federal Funds  
 Staff Initials: BC  
 How Discovered: Tank Closure  
 How Stopped: Not reported  
 Interim : Yes  
 Leak Cause: Structure Failure  
 Leak Source: Tank  
 MTBE Date : 1965-01-02 00:00:00  
 Max MTBE GW : 0 Parts per Billion  
 MTBE Tested: MTBE Detected. Site tested for MTBE & MTBE detected  
 Priority: Not reported  
 Local Case # : 147  
 Beneficial: Not reported  
 Staff : BG  
 GW Qualifier : Not reported  
 Max MTBE Soil : Not reported  
 Soil Qualifier : Not reported  
 Hydr Basin #: Alameda East Bay (2-  
 Operator : Not reported  
 Oversight Prgm: LUST  
 Review Date : 2001-03-27 00:00:00  
 Stop Date : 1988-02-01  
 Work Suspended :No  
 Responsible Party:BLANK RP  
 RP Address: Not reported  
 Global Id: T0600101068  
 Org Name: Not reported  
 Contact Person: Not reported  
 MTBE Conc: 1

Confirm Leak: Not reported  
 Prelim Assess: 1989-06-13 00:00:00  
 Remed Plan: Not reported



Map ID  
 Direction  
 Distance  
 Distance (ft.)  
 Elevation Site

MAP FINDINGS

Database(s) EDR ID Number  
 EPA ID Number

**PETERSON MFTG. CO. (Continued)**

**U001599304**

Mtbe Fuel: 1  
 Water System Name: Not reported  
 Well Name: Not reported  
 Distance To Lust: 0  
 Waste Discharge Global ID: Not reported  
 Waste Disch Assigned Name: Not reported

LUST Region 2:  
 Region: 2  
 Case Number: 147  
 Facility Id: 01-1159  
 Facility Status: Pollution Characterization  
 How Discovered: TC  
 Leak Cause: Structure Failure  
 Leak Source: Tank  
 Date Leak Confirmed: Not reported  
 Prelim. Site Assesment Wokplan Submitted: Not reported  
 Preliminary Site Assesment Began: 6/13/1989  
 Pollution Characterization Began: 6/30/1989  
 Pollution Remediation Plan Submitted: Not reported  
 Date Remediation Action Underway: Not reported  
 Date Remediation Action Underway: Not reported

LUST Alameda County:  
 Region : ALAMEDA  
 Record Id : RO0000052  
 Case Closed: Not reported

UST HIST:  
 Facility ID: 19675  
 Total Tanks: 1  
 Owner Address: 2626 E. 25TH STREET  
 LOS ANGELES, CA 90058  
 Tank Used for: PRODUCT  
 Tank Num: 1  
 Tank Capacity: 00010000  
 Type of Fuel: Not reported  
 Leak Detection: Stock Inventor  
 Contact Name: C. JONES  
 Facility Type: Other

Owner Name: PETERSON MFG. CO. SUBSIDIARY O  
 Region: STATE  
 Container Num: 19  
 Year Installed: Not reported  
 Tank Construction: Not Reported  
 Telephone: (415) 654-5772  
 Other Type: RENDERING

**M42 RYERSON STEEL & ALUMINUM**  
**NNE 1465 65TH ST**  
**1/8-1/4 EMERYVILLE, CA 94608**  
**1258 ft.**

**HAZNET S101580122**  
**LUST N/A**  
**Cortese**  
**CA FID UST**

**Relative:  
 Higher**

**Site 1 of 3 in cluster M**

**Actual:  
 20 ft.**

State LUST:  
 Cross Street: Not reported  
 Qty Leaked: Not reported  
 Case Number: 01-1785  
 Reg Board: San Francisco Bay Region  
 Chemical: Diesel  
 Lead Agency: Local Agency  
 Local Agency : 01000L  
 Case Type: Other ground water affected  
 Status: Preliminary site assessment underway  
 Abate Method: No Action Taken - no action has as yet been taken at the site  
 Review Date: Not reported  
 Workplan: 1965-01-02 00:00:00

Confirm Leak: Not reported  
 Prelim Assess: 1965-01-02 00:00:00

Map ID  
 Direction  
 Distance  
 Distance (ft.)  
 Elevation

MAP FINDINGS

**RYERSON STEEL & ALUMINUM (Continued)**

EDR ID Number  
 EPA ID Number

Database(s)

**S101580122**

Pollution Char:	Not reported	Remed Plan:	Not reported
Remed Action:	Not reported		
Monitoring:	Not reported		
Close Date:	Not reported		
Release Date:	1993-03-25 00:00:00		
Cleanup Fund Id :	Not reported		
Discover Date :	1993-03-25 00:00:00		
Enforcement Dt :	1993-04-01 00:00:00		
Enf Type:	EF		
Enter Date :	1993-06-16 00:00:00		
Funding:	Federal Funds		
Staff Initials:	UNK		
How Discovered:	Tank Closure		
How Stopped:	Not reported		
Interim :	No		
Leak Cause:	UNK		
Leak Source:	Tank		
MTBE Date :	Not reported		
Max MTBE GW :	Not reported		
MTBE Tested:	Not Required to be Tested.		
Priority:	Not reported		
Local Case # :	799		
Beneficial:	Not reported		
Staff :	BG		
GW Qualifier :	Not reported		
Max MTBE Soil :	Not reported		
Soil Qualifier :	Not reported		
Hydr Basin #:	Alameda East Bay (2-		
Operator :	Not reported		
Oversight Prgm:	LUST		
Review Date :	1995-01-31 00:00:00		
Stop Date :	1993-03-25		
Work Suspended :	No		
Responsible Party:	BLANK RP		
RP Address:	Not reported		
Global Id:	T0600101653		
Org Name:	Not reported		
Contact Person:	Not reported		
MTBE Conc:	0		
Mtbe Fuel:	0		
Water System Name:	Not reported		
Well Name:	Not reported		
Distance To Lust:	0		
Waste Discharge Global ID:	Not reported		
Waste Disch Assigned Name:	Not reported		

LUST Region 2:

Region:	2
Case Number:	799
Facility Id:	01-1785
Facility Status:	Preliminary site assessment underway
How Discovered:	TC
Leak Cause:	UNK
Leak Source:	Tank
Date Leak Confirmed:	Not reported
Prelim. Site Assesment Wokplan Submitted:	Not reported
Preliminary Site Assesment Began:	1/2/1965
Pollution Characterization Began:	Not reported

Map ID  
Direction  
Distance  
Distance (ft.)  
Elevation    Site

MAP FINDINGS

Database(s)    EDR ID Number  
EPA ID Number

**RYERSON STEEL & ALUMINUM (Continued)**

**S101580122**

Pollution Remediation Plan Submitted:    Not reported  
Date Remediation Action Underway:        Not reported  
Date Remediation Action Underway:        Not reported

LUST Alameda County:

Region :    ALAMEDA  
Record Id :                                        RO0000054  
Case Closed:                                     Yes

HAZNET:

Gepaid:    CAP000116186  
TSD EPA ID:                                     Not reported  
Gen County:                                     Alameda  
Tsd County:                                     99  
Tons:    1.68  
Waste Category:                                Other organic solids  
Disposal Method:                              Disposal, Land Fill  
Contact:     Timothy Morris  
Telephone:                                        (510) 823-1157  
Mailing Address:                                600 S W 10th  
    Renton, WA 98055 - 2987  
County     Not reported

Gepaid:    CAP000116186  
TSD EPA ID:                                     Not reported  
Gen County:                                     Alameda  
Tsd County:                                     Los Angeles  
Tons:    1.83  
Waste Category:                                Waste oil and mixed oil  
Disposal Method:                              Treatment, Tank  
Contact:     Timothy Morris  
Telephone:                                        (510) 823-1157  
Mailing Address:                                600 S W 10th  
    Renton, WA 98055 - 2987  
County     Not reported

Gepaid:    CAP000116186  
TSD EPA ID:                                     Not reported  
Gen County:                                     Alameda  
Tsd County:                                     Sacramento  
Tons:    0.24  
Waste Category:                                Off-specification, aged, or surplus inorganics  
Disposal Method:                              Disposal, Other  
Contact:     Timothy Morris  
Telephone:                                        (510) 823-1157  
Mailing Address:                                600 S W 10th  
    Renton, WA 98055 - 2987  
County     Not reported

Gepaid:    CAP000116186  
TSD EPA ID:                                     Not reported  
Gen County:                                     Alameda  
Tsd County:                                     Sacramento  
Tons:    0.01  
Waste Category:                                Other inorganic solid waste  
Disposal Method:                              Disposal, Other  
Contact:     Timothy Morris  
Telephone:                                        (510) 823-1157  
Mailing Address:                                600 S W 10th  
    Renton, WA 98055 - 2987

Map ID  
 Direction  
 Distance  
 Distance (ft.)  
 Elevation

MAP FINDINGS

**RYERSON STEEL & ALUMINUM (Continued)**

EDR ID Number  
 EPA ID Number

Database(s)

**S101580122**

County: Not reported  
 Gepaid: CAP000116186  
 TSD EPA ID: Not reported  
 Gen County: Alameda  
 Tsd County: Sacramento  
 Tons: 1.83  
 Waste Category: Off-specification, aged, or surplus organics  
 Disposal Method: Disposal, Other  
 Contact: Timothy Morris  
 Telephone: (510) 823-1157  
 Mailing Address: 600 S W 10th  
 Renton, WA 98055 - 2987  
 County: Not reported

Click this hyperlink while viewing on your computer to access 3 additional CA HAZNET record(s) in the EDR Site Report.

**CORTESE:**

Region: CORTESE  
 Fac Address 2: 1465 65th St

**FID:**

Facility ID:	01001388	Regulate ID:	00037017
Reg By:	Active Underground Storage Tank Location		
Cortese Code:	Not reported	SIC Code:	Not reported
Status:	Active	Facility Tel:	Not reported
Mail To:	Not reported P O BOX EMERYVILLE, CA 94608		
Contact:	Not reported	Contact Tel:	Not reported
DUNs No:	Not reported	NPDES No:	Not reported
Creation:	10/22/93	Modified:	00/00/00
EPA ID:	Not reported		
Comments:	Not reported		

**M43  
 NNE  
 1/8-1/4  
 1258 ft.**

**RYERSON STEEL  
 1465 65TH ST  
 EMERYVILLE, CA 94662**

**HIST UST U001599561  
 N/A**

**Site 2 of 3 in cluster M**

**Relative:  
 Higher**

**UST HIST:**

**Actual:  
 20 ft.**

Facility ID:	37017	Owner Name:	J T RYERSON & SON
Total Tanks:	1	Region:	STATE
Owner Address:	1465 65TH ST EMERYVILLE, CA 94662		
Tank Used for:	PRODUCT		
Tank Num:	1	Container Num:	SF-1
Tank Capacity:	00010000	Year Installed:	1982
Type of Fuel:	DIESEL	Tank Construction:	1/4 inches
Leak Detection:	None		
Contact Name:	DON MAMMINI	Telephone:	(415) 653-2933
Facility Type:	Other	Other Type:	STEEL SERVICE



Map ID  
Direction  
Distance  
Distance (ft.)  
Elevation Site

MAP FINDINGS

Database(s) EDR ID Number  
EPA ID Number

**WEATHERFORD BMW (Continued)**

**1000409178**

Discover Date : 1989-04-18 00:00:00  
Enforcement Dt : Not reported  
Enf Type: Not reported  
Enter Date : 1989-06-06 00:00:00  
Funding: Federal Funds  
Staff Initials: UNK  
How Discovered: Tank Closure  
How Stopped: Not reported  
Interim : Yes  
Leak Cause: Structure Failure  
Leak Source: Tank  
MTBE Date : Not reported  
Max MTBE GW : Not reported  
MTBE Tested: Site NOT Tested for MTBE.Includes Unknown and Not Analyzed.  
Priority: Not reported  
Local Case # : 392  
Beneficial: Not reported  
Staff : BG  
GW Qualifier : Not reported  
Max MTBE Soil : Not reported  
Soil Qualifier : Not reported  
Hydr Basin #: Alameda East Bay (2-  
Operator : Not reported  
Oversight Prgm: LUST  
Review Date : 1993-04-16 00:00:00  
Stop Date : 1989-04-18  
Work Suspended :No  
Responsible Party:BLANK RP  
RP Address: Not reported  
Global Id: T0600101526  
Org Name: Not reported  
Contact Person: Not reported  
MTBE Conc: 0  
Mtb Fuel: 1  
Water System Name: Not reported  
Well Name: Not reported  
Distance To Lust: 0  
Waste Discharge Global ID: Not reported  
Waste Disch Assigned Name: Not reported

LUST Region 2:

Region: 2  
Case Number: 392  
Facility Id: 01-1651  
Facility Status: Case Closed  
How Discovered: TC  
Leak Cause: Structure Failure  
Leak Source: Tank  
Date Leak Confirmed: Not reported  
Prelim. Site Assesment Wokplan Submitted: Not reported  
Preliminary Site Assesment Began: 6/30/1989  
Pollution Characterization Began: Not reported  
Pollution Remediation Plan Submitted: Not reported  
Date Remediation Action Underway: Not reported  
Date Remediation Action Underway: Not reported

Map ID  
Direction  
Distance  
Distance (ft.)  
Elevation

MAP FINDINGS

**WEATHERFORD BMW (Continued)**

EDR ID Number  
EPA ID Number

Database(s)

1000409178

LUST Alameda County:

Region : ALAMEDA  
Record Id : RO0001079  
Case Closed: Yes

HAZNET:

Gepaid: CAL000078141  
TSD EPA ID: CAD070148432  
Gen County: 1  
Tsd County: 1  
Tons: .0834  
Waste Category: Photochemicals/photoprocessing waste  
Disposal Method: Treatment, Incineration  
Contact: ZIFF-DAVIS  
Telephone: (000) 000-0000  
Mailing Address: 5903 CHRISTIE AVE  
EMERYVILLE, CA 94608 - 1925  
County 1

Gepaid: CAL000078141  
TSD EPA ID: CAD070148432  
Gen County: 1  
Tsd County: 1  
Tons: .0005  
Waste Category: Metal sludge - Alkaline solution (pH <UN-> 12.5) with metals (antimony, arsenic, barium, beryllium, cadmium, chromium, cobalt, copper, lead, mercury, molybdenum, nickel, selenium, silver, thallium, vanadium, and zinc)  
Disposal Method: Treatment, Incineration  
Contact: ZIFF-DAVIS  
Telephone: (000) 000-0000  
Mailing Address: 5903 CHRISTIE AVE  
EMERYVILLE, CA 94608 - 1925  
County 1

Gepaid: CAL000078141  
TSD EPA ID: CAT000613976  
Gen County: 1  
Tsd County: Orange  
Tons: .1251  
Waste Category: Photochemicals/photoprocessing waste  
Disposal Method: Transfer Station  
Contact: ZIFF-DAVIS  
Telephone: (000) 000-0000  
Mailing Address: 5903 CHRISTIE AVE  
EMERYVILLE, CA 94608 - 1925  
County 1

Gepaid: CAL000078141  
TSD EPA ID: CAD070148432  
Gen County: 1  
Tsd County: 1  
Tons: .0447  
Waste Category: Metal sludge - Alkaline solution (pH <UN-> 12.5) with metals (antimony, arsenic, barium, beryllium, cadmium, chromium, cobalt, copper, lead, mercury, molybdenum, nickel, selenium, silver, thallium, vanadium, and zinc)  
Disposal Method: Treatment, Incineration  
Contact: ZIFF-DAVIS

Map ID  
 Direction  
 Distance  
 Distance (ft.)  
 Elevation

MAP FINDINGS

**WEATHERFORD BMW (Continued)**

EDR ID Number  
 EPA ID Number

Database(s)

**1000409178**

Telephone: (000) 000-0000  
 Mailing Address: 5903 CHRISTIE AVE  
 EMERYVILLE, CA 94608 - 1925  
 County 1  
 Gepaid: CAL000078141  
 TSD EPA ID: CAD003963592  
 Gen County: 1  
 Tsd County: Santa Clara  
 Tons: .0208  
 Waste Category: Photochemicals/photoprocessing waste  
 Disposal Method: Recycler  
 Contact: ZIFF-DAVIS  
 Telephone: (000) 000-0000  
 Mailing Address: 5903 CHRISTIE AVE  
 EMERYVILLE, CA 94608 - 1925  
 County 1

[Click this hyperlink](#) while viewing on your computer to access  
 3 additional CA HAZNET record(s) in the EDR Site Report.

**NOTIFY 65:**

Date Reported: Not reported    Staff Initials: Not reported  
 Board File Number: Not reported  
 Facility Type: Not reported  
 Discharge Date: Not reported  
 Incident Description: 92633

**CORTESE:**

Region: CORTESE  
 Fac Address 2: 5903 CHRISTIE AVE

**FID:**

Facility ID:	01002264	Regulate ID:	00066513
Reg By:	Inactive Underground Storage Tank Location		
Cortese Code:	Not reported	SIC Code:	Not reported
Status:	Inactive	Facility Tel:	Not reported
Mail To:	Not reported 5903 CHRISTIE AVE E BAY P EMERYVILLE, CA 94608		
Contact:	Not reported	Contact Tel:	Not reported
DUNs No:	Not reported	NPDES No:	Not reported
Creation:	10/22/93	Modified:	00/00/00
EPA ID:	Not reported		
Comments:	Not reported		

**UST HIST:**

Facility ID:	66513	Owner Name:	WEATHERFORD MOTORS, INC.
Total Tanks:	1	Region:	STATE
Owner Address:	5903 CHRISTIE AVE, EAST BAY PA EMERYVILLE, CA 94608		
Tank Used for:	WASTE		
Tank Num:	1	Container Num:	2
Tank Capacity:	00002000	Year Installed:	1978
Type of Fuel:	1	Tank Construction:	X inches
Leak Detection:	None		
Contact Name:	LEROY MCGINNIS	Telephone:	(415) 654-8280
Facility Type:	Other	Other Type:	AUTO DEALER



MAP FINDINGS

Map ID  
 Direction  
 Distance  
 Distance (ft.)  
 Elevation

Site

Database(s)

EDR ID Number  
 EPA ID Number

**N46**  
**North**  
**1/4-1/2**  
**1358 ft.**

**VACANT FACILITY**  
**6603 BAY ST**  
**EMERYVILLE, CA 94608**

**LUST**  
**Cortese**  
**CA FID UST**

**S101624407**  
**N/A**

**Site 1 of 2 in cluster N**

**Relative:**  
**Higher**

State LUST:

**Actual:**  
**17 ft.**

Cross Street:	Not reported	Confirm Leak:	Not reported
Qty Leaked:	Not reported	Prelim Assess:	1965-01-02 00:00:00
Case Number:	01-0516	Remed Plan:	Not reported
Reg Board:	San Francisco Bay Region		
Chemical:	Diesel		
Lead Agency:	Local Agency		
Local Agency :	01000L		
Case Type:	Other ground water affected		
Status:	Preliminary site assessment underway		
Abate Method:	Excavate and Treat - remove contaminated soil and treat (includes spreading or land farming)		
Review Date:	Not reported		
Workplan:	1965-01-02 00:00:00		
Pollution Char:	Not reported		
Remed Action:	Not reported		
Monitoring:	Not reported		
Close Date:	Not reported		
Release Date:	1989-10-10 00:00:00		
Cleanup Fund Id :	Not reported		
Discover Date :	1989-10-10 00:00:00		
Enforcement Dt :	Not reported		
Enf Type:	Not reported		
Enter Date :	1990-03-16 00:00:00		
Funding:	Federal Funds		
Staff Initials:	UNK		
How Discovered:	Tank Closure		
How Stopped:	Not reported		
Interim :	Yes		
Leak Cause:	UNK		
Leak Source:	Tank		
MTBE Date :	Not reported		
Max MTBE GW :	Not reported		
MTBE Tested:	Not Required to be Tested.		
Priority:	Not reported		
Local Case # :	3710		
Beneficial:	Not reported		
Staff :	BG		
GW Qualifier :	Not reported		
Max MTBE Soil :	Not reported		
Soil Qualifier :	Not reported		
Hydr Basin #:	Alameda East Bay (2-		
Operator :	Not reported		
Oversight Prgm:	LUST		
Review Date :	1998-06-24 00:00:00		
Stop Date :	1989-10-10		
Work Suspended :	No		
Responsible Party:	BLANK RP		
RP Address:	Not reported		
Global Id:	T0600100470		
Org Name:	Not reported		
Contact Person:	Not reported		
MTBE Conc:	0		

Map ID  
 Direction  
 Distance  
 Distance (ft.)  
 Elevation Site

MAP FINDINGS

Database(s) EDR ID Number  
 EPA ID Number

**VACANT FACILITY (Continued)**

**S101624407**

Mtbe Fuel: 0  
 Water System Name: Not reported  
 Well Name: Not reported  
 Distance To Lust: 0  
 Waste Discharge Global ID: Not reported  
 Waste Disch Assigned Name: Not reported

LUST Region 2:  
 Region: 2  
 Case Number: 3710  
 Facility Id: 01-0516  
 Facility Status: Preliminary site assessment underway  
 How Discovered: TC  
 Leak Cause: UNK  
 Leak Source: Tank  
 Date Leak Confirmed: Not reported  
 Prelim. Site Assesment Wokplan Submitted: Not reported  
 Preliminary Site Assesment Began: 1/2/1965  
 Pollution Characterization Began: Not reported  
 Pollution Remediation Plan Submitted: Not reported  
 Date Remediation Action Underway: Not reported  
 Date Remediation Action Underway: Not reported

LUST Alameda County:  
 Region : ALAMEDA  
 Record Id : RO0000043  
 Case Closed: Not reported

CORTESE:  
 Region: CORTESE  
 Fac Address 2: 6603 Bay St

FID:  
 Facility ID: 01000648 Regulate ID: 00049307  
 Reg By: Inactive Underground Storage Tank Location  
 Cortese Code: Not reported SIC Code: Not reported  
 Status: Inactive Facility Tel: (415) 652-0277  
 Mail To: Not reported  
 P O BOX  
 EMERYVILLE, CA 94608  
 Contact: Not reported Contact Tel: Not reported  
 DUNs No: Not reported NPDES No: Not reported  
 Creation: 10/22/93 Modified: 00/00/00  
 EPA ID: Not reported  
 Comments: Not reported

**N47**  
**North**  
**1/4-1/2**  
**1358 ft.**

**VACANT FACILITY**  
**6601 BAY ST**  
**EMERYVILLE, CA 94608**

**LUST** **S102432607**  
**Cortese** **N/A**

**Relative:**  
**Higher**

**Actual:**  
**17 ft.**

**Site 2 of 2 in cluster N**

State LUST:  
 Cross Street: Not reported  
 Qty Leaked: Not reported  
 Case Number: 01-0896  
 Reg Board: San Francisco Bay Region  
 Chemical: Gasoline  
 Lead Agency: Local Agency  
 Local Agency : 01000L  
 Case Type: Undefined

Map ID  
 Direction  
 Distance  
 Distance (ft.)  
 Elevation Site

MAP FINDINGS

Database(s) EDR ID Number  
 EPA ID Number

**VACANT FACILITY (Continued)**

**S102432607**

Status: Preliminary site assessment underway  
 Abate Method: No Action Taken - no action has as yet been taken at the site  
 Review Date: Not reported Confirm Leak: Not reported  
 Workplan: 1965-01-02 00:00:00 Prelim Assess: 1965-01-02 00:00:00  
 Pollution Char: Not reported Remed Plan: Not reported  
 Remed Action: Not reported  
 Monitoring: Not reported  
 Close Date: Not reported  
 Release Date: 1989-08-23 00:00:00  
 Cleanup Fund Id : Not reported  
 Discover Date : 1989-08-23 00:00:00  
 Enforcement Dt : Not reported  
 Enf Type: Not reported  
 Enter Date : 1989-10-31 00:00:00  
 Funding: Federal Funds  
 Staff Initials: UNK  
 How Discovered: Tank Closure  
 How Stopped: Not reported  
 Interim : No  
 Leak Cause: Structure Failure  
 Leak Source: Tank  
 MTBE Date : Not reported  
 Max MTBE GW : Not reported  
 MTBE Tested: Site NOT Tested for MTBE.Includes Unknown and Not Analyzed.  
 Priority: Not reported  
 Local Case # : 3696  
 Beneficial: Not reported  
 Staff : BG  
 GW Qualifier : Not reported  
 Max MTBE Soil : Not reported  
 Soil Qualifier : Not reported  
 Hydr Basin #: Alameda East Bay (2-  
 Operator : Not reported  
 Oversight Prgm: LUST  
 Review Date : 1998-06-24 00:00:00  
 Stop Date : 1989-09-11  
 Work Suspended :No  
 Responsible Party:BLANK RP  
 RP Address: Not reported  
 Global Id: T0600100825  
 Org Name: Not reported  
 Contact Person: Not reported  
 MTBE Conc: 0  
 Mtbe Fuel: 1  
 Water System Name: Not reported  
 Well Name: Not reported  
 Distance To Lust: 0  
 Waste Discharge Global ID: Not reported  
 Waste Disch Assigned Name: Not reported

**LUST Region 2:**

Region: 2  
 Case Number: 3696  
 Facility Id: 01-0896  
 Facility Status: Preliminary site assessment underway  
 How Discovered: TC  
 Leak Cause: Structure Failure  
 Leak Source: Tank

Map ID  
 Direction  
 Distance  
 Distance (ft.)  
 Elevation

MAP FINDINGS

**VACANT FACILITY (Continued)**

EDR ID Number  
 EPA ID Number

Database(s)

**S102432607**

Date Leak Confirmed: Not reported  
 Prelim. Site Assessment Workplan Submitted: Not reported  
 Preliminary Site Assessment Began: 1/2/1965  
 Pollution Characterization Began: Not reported  
 Pollution Remediation Plan Submitted: Not reported  
 Date Remediation Action Underway: Not reported  
 Date Remediation Action Underway: Not reported

LUST Alameda County:

Region : ALAMEDA  
 Record Id : RO0000042  
 Case Closed: Not reported

CORTESE:

Region: CORTESE  
 Fac Address 2: 6601 Bay St

**O48**  
**ENE**  
 1/4-1/2  
 1380 ft.

**MISSION TAYLOR PROPERTIES**  
**1410 64TH ST**  
**EMERYVILLE, CA 94608**

**LUST S103472199**  
**Cortese N/A**

**Site 1 of 3 in cluster O**

**Relative:**  
**Higher**

**Actual:**  
**20 ft.**

State LUST:  
 Cross Street: Not reported  
 Qty Leaked: Not reported  
 Case Number: 01-0926  
 Reg Board: San Francisco Bay Region  
 Chemical: Gasoline  
 Lead Agency: Local Agency  
 Local Agency : 01000L  
 Case Type: Undefined  
 Status: Case Closed  
 Abate Method: No Action Taken - no action has as yet been taken at the site  
 Review Date: Not reported  
 Workplan: Not reported  
 Pollution Char: Not reported  
 Remed Action: Not reported  
 Monitoring: Not reported  
 Close Date: 1996-03-22 00:00:00  
 Release Date: 1990-02-23 00:00:00  
 Cleanup Fund Id : Not reported  
 Discover Date : 1990-02-23 00:00:00  
 Enforcement Dt : Not reported  
 Enf Type: Not reported  
 Enter Date : 1990-12-06 00:00:00  
 Funding: Federal Funds  
 Staff Initials: UNK  
 How Discovered: Tank Closure  
 How Stopped: Not reported  
 Interim : No  
 Leak Cause: Structure Failure  
 Leak Source: Tank  
 MTBE Date : Not reported  
 Max MTBE GW : Not reported  
 MTBE Tested: Site NOT Tested for MTBE. Includes Unknown and Not Analyzed.  
 Priority: Not reported  
 Local Case # : 3789  
 Beneficial: Not reported  
 Staff : BG

Map ID  
 Direction  
 Distance  
 Distance (ft.)  
 Elevation Site

MAP FINDINGS

Database(s) EDR ID Number  
 EPA ID Number

**MISSION TAYLOR PROPERTIES (Continued)**

**S103472199**

GW Qualifier : Not reported  
 Max MTBE Soil : Not reported  
 Soil Qualifier : Not reported  
 Hydr Basin #: Alameda East Bay (2-  
 Operator : Not reported  
 Oversight Prgm: LUST  
 Review Date : 1996-08-07 00:00:00  
 Stop Date : 1990-10-10  
 Work Suspended :No  
 Responsible Party:BLANK RP  
 RP Address: Not reported  
 Global Id: T0600100851  
 Org Name: Not reported  
 Contact Person: Not reported  
 MTBE Conc: 0  
 Mtbe Fuel: 1  
 Water System Name: Not reported  
 Well Name: Not reported  
 Distance To Lust: 0  
 Waste Discharge Global ID: Not reported  
 Waste Disch Assigned Name: Not reported

LUST Region 2:

Region: 2  
 Case Number: 3789  
 Facility Id: 01-0926  
 Facility Status: Case Closed  
 How Discovered: TC  
 Leak Cause: Structure Failure  
 Leak Source: Tank  
 Date Leak Confirmed: Not reported  
 Prelim. Site Assesment Wokplan Submitted: Not reported  
 Preliminary Site Assesment Began: Not reported  
 Pollution Characterization Began: Not reported  
 Pollution Remediation Plan Submitted: Not reported  
 Date Remediation Action Underway: Not reported  
 Date Remediation Action Underway: Not reported

LUST Alameda County:

Region : ALAMEDA  
 Record Id : RO0000568  
 Case Closed: Yes

CORTESE:

Region: CORTESE  
 Fac Address 2: 1410 64th St

**49**  
**East**  
**1/4-1/2**  
**1383 ft.**

**POST OFFICE**  
**1505 62ND AVE**  
**EMERYVILLE, CA 94068**

**Cortese S103993720**  
**N/A**

**Relative:**  
**Higher**

CORTESE:  
 Region: CORTESE  
 Fac Address 2: 1505 62ND AVE

**Actual:**  
**17 ft.**

MAP FINDINGS

Map ID  
 Direction  
 Distance  
 Distance (ft.)  
 Elevation

Site

Database(s)

EDR ID Number  
 EPA ID Number

**O50** **US POSTAL SERVICE**  
**ENE** **6121 HOLLIS ST**  
**1/4-1/2** **EMERYVILLE, CA 94608**  
**1411 ft.**

**LUST** **S102008239**  
**REF** **N/A**

**Site 2 of 3 in cluster O**

**Relative:**  
**Higher**

LUST Region 2:

**Actual:**  
**20 ft.**

Region: 2  
 Case Number: 4428  
 Facility Id: 01-1737  
 Facility Status: Preliminary site assessment underway  
 How Discovered: TC  
 Leak Cause: UNK  
 Leak Source: UNK  
 Date Leak Confirmed: Not reported  
 Prelim. Site Assessment Workplan Submitted: Not reported  
 Preliminary Site Assessment Began: 1/2/1965  
 Pollution Characterization Began: Not reported  
 Pollution Remediation Plan Submitted: Not reported  
 Date Remediation Action Underway: Not reported  
 Date Remediation Action Underway: Not reported

REF:

Facility ID 01500101  
 Dtsc Region Code : 2  
 Region Code Definition : BERKELEY  
 County Code : 01  
 Site Name Under : Not reported  
 Current Status Date : 01251996  
 Current Status Code : REFOA  
 Current Status : PROPERTY/SITE REFERRED TO ANOTHER AGENCY  
 Lead Agency Code : Not reported  
 Lead Agency : N/A  
 Site Type Code : Not reported  
 Site Type : N/A  
 National Priorities List : Not reported  
 Tier : Not reported  
 Source Of Funding Code : Not reported  
 Staff Member : Not reported  
 Supervisor : Not reported  
 Sic Code : 50  
 Sic Code Definition : WHOLESALE TRADE - DURABLE GOODS  
 Site Mitigation & Reuse Prog (SMBR) Code : NC  
 SMBR Branch : NORTH COAST  
 Regional Water Quality Control Board : SF  
 RWQCB Definition : SAN FRANCISCO BAY  
 Site Access Controlled : C  
 Listed In Haz Wst & Substncs Sites List (CORTESE) : Not reported  
 Date Hazard Ranked : Not reported  
 GW Contamination Suspected : Not reported  
 # Of Sources Contributing To Contamination : 0  
 Lat/Long : 0° 0' 0" / 0° 0' 0"  
 Direction Lat : Not reported  
 Direction Long : Not reported  
 Lat/long Method : Not reported  
 Entity Lat/long Coordinates Refer To : Not reported  
 State Assembly Distt Code : Not reported  
 State Senate Distt Code : Not reported  
 Identifying Code: Not reported  
 ID Value: Not reported

Map ID  
 Direction  
 Distance  
 Distance (ft.)  
 Elevation Site

MAP FINDINGS

Database(s) EDR ID Number  
 EPA ID Number

**US POSTAL SERVICE (Continued)**

**S102008239**

Other ID Desc: Not reported  
 Alternate Name(s): ITT GRINNELL PROPERTY  
 Address(es) : 6121 HOLLIS STREET  
 EMERYVILLE, CA 94608  
 Background Info : Not reported  
 Facility Id : Not reported  
 AWP Activities Code : Not reported  
 DTSC Site Activity Code : Not reported  
 Activity Code Def: Not reported  
 AWP Activity Id : Not reported  
 Dt Activity Due For Completion : Not reported  
 Revised Due Date : Not reported  
 Date Activity Completed : Not reported  
 Est # Of Person-years To Complete : Not reported  
 Est. Size Of An Activity Code : Not reported  
 Site Status When Activity Commitment Made : Not reported  
 Status Code Definition : Not reported  
 Cubic Yards Of Solids Removed At Completion : Not reported  
 Gallons Of Liquid Removed Upon Completion : Not reported  
 Cubic Yards Of Solids Treated Upon Completion : Not reported  
 Actvty Deleted Via Commitmnt/Completns Screen : Not reported  
 Special Program Code: Not reported  
 Special Program : Not reported  
 Comments Date : 01251996  
 Comments : ALAMEDA COUNTY IS OVERSEEING THE ONGOING MONITORING OF  
 GROUNDWATER. SITE HAS BEEN REDEVELOPED AS A US POST OFFICE.  
 FACILITY DRIVE-BY DISCOVERED BY DHS DURING INSPECTION  
 SAMPLE RESULTS SOIL SAMPLING AND ANALYSIS BY DHS SHOWED  
 PCB CONC RANGING FROM 24 PPM TO \_17,000  
 PPM.  
 SITE SCREENING DONE SI RECOM DUE TO LACK OF VERIFICATION OF  
 MITIGATION.  
 CURRENT OWNER HAS BULLDOZED PROPERTY IN  
 PREPARATION FOR CONSTRUCTION OF NEW  
 OFFICE BLDG (UNDER CONSTRUCTION).  
 WESTINGHOUSE IS ADJACENT PROPERTY OWNER.  
 DHS FILE FOR THIS SITE REFERENCES THE  
 WESTINGHOUSE FILE.  
 SAMPLE RESULTS "REPORT OF SOILS INVESTIGATION AT THE  
 ITT GRINNELL PROPERTY IN EMERYVILLE, CA"  
 BY CH2MHILL; UP TO 2400 PPM OF PCB'S.  
 SAMPLE RESULTS SOIL SAMPLING BY BASELINE ENVIRONMENTAL  
 CONSULTANTS; RESULTS OF ND, 0.58 PPM;  
 38 PPM, ND IN WATER.

**O51 US POSTAL SERVICE**  
**ENE 6121 HOLLIS ST**  
**1/4-1/2 EMERYVILLE, CA 94608**  
**1411 ft.**

**HAZNET S103666871**  
**LUST N/A**  
**Cortese**  
**CA SLIC**

**Relative:  
 Higher**

**Site 3 of 3 in cluster O**

State LUST:  
 Cross Street: Not reported  
 Qty Leaked: Not reported  
 Case Number 01-1737  
 Reg Board: San Francisco Bay Region  
 Chemical: Diesel  
 Lead Agency: Local Agency  
 Local Agency : 01000L

**Actual:  
 20 ft.**

Map ID  
Direction  
Distance  
Distance (ft.)  
Elevation

MAP FINDINGS

US POSTAL SERVICE (Continued)

EDR ID Number  
EPA ID Number

Database(s)

S10366871

Case Type: Undefined  
Status: Preliminary site assessment underway  
Abate Method: No Action Taken - no action has as yet been taken at the site  
Review Date: Not reported Confirm Leak: Not reported  
Workplan: 1965-01-02 00:00:00 Prelim Assess: 1965-01-02 00:00:00  
Pollution Char: Not reported Remed Plan: Not reported  
Remed Action: Not reported  
Monitoring: Not reported  
Close Date: Not reported  
Release Date: 1993-04-22 00:00:00  
Cleanup Fund Id : Not reported  
Discover Date : 1993-04-22 00:00:00  
Enforcement Dt : Not reported  
Enf Type: Not reported  
Enter Date : 1993-06-22 00:00:00  
Funding: Federal Funds  
Staff Initials: BC  
How Discovered: Tank Closure  
How Stopped: Not reported  
Interim : No  
Leak Cause: UNK  
Leak Source: UNK  
MTBE Date : Not reported  
Max MTBE GW : Not reported  
MTBE Tested: Not Required to be Tested.  
Priority: Not reported  
Local Case # : 4428  
Beneficial: Not reported  
Staff : BG  
GW Qualifier : Not reported  
Max MTBE Soil : Not reported  
Soil Qualifier : Not reported  
Hydr Basin #: Alameda East Bay (2-  
Operator : Not reported  
Oversight Prgm: LUST  
Review Date : 1995-01-19 00:00:00  
Stop Date : 1993-04-22  
Work Suspended :No  
Responsible Party:BLANK RP  
RP Address: Not reported  
Global Id: T0600101608  
Org Name: Not reported  
Contact Person: Not reported  
MTBE Conc: 0  
Mtbe Fuel: 0  
Water System Name: Not reported  
Well Name: Not reported  
Distance To Lust: 0  
Waste Discharge Global ID: Not reported  
Waste Disch Assigned Name: Not reported  
LUST Alameda County:  
Region : ALAMEDA  
Record Id : RO0000447  
Case Closed: Not reported



Map ID  
Direction  
Distance  
Distance (ft.)  
Elevation

MAP FINDINGS

Database(s)  
EDR ID Number  
EPA ID Number

US POSTAL SERVICE (Continued)

S10366871

HAZNET:

Gepaid: CAL000125079  
TSD EPA ID: CAD009452657  
Gen County: 1  
Tsd County: San Mateo  
Tons: .1459  
Waste Category: Aqueous solution with 10% or more total organic residues  
Disposal Method: Treatment, Incineration  
Contact: HOLLOS R&D ASSOC  
Telephone: (415) 457-4964  
Mailing Address: 4560 HORTON ST  
EMERYVILLE, CA 94608 - 2916  
County 1

Gepaid: CAL000125079  
TSD EPA ID: CAD009452657  
Gen County: 1  
Tsd County: San Mateo  
Tons: .2501  
Waste Category: Aqueous solution with 10% or more total organic residues  
Disposal Method: Recycler  
Contact: HOLLOS R&D ASSOC  
Telephone: (415) 457-4964  
Mailing Address: 4560 HORTON ST  
EMERYVILLE, CA 94608 - 2916  
County 1

Gepaid: CAL000125079  
TSD EPA ID: CAD009452657  
Gen County: 1  
Tsd County: San Mateo  
Tons: .6043  
Waste Category: Aqueous solution with 10% or more total organic residues  
Disposal Method: Recycler  
Contact: HOLLOS R&D ASSOC  
Telephone: (415) 457-4964  
Mailing Address: 4560 HORTON ST  
EMERYVILLE, CA 94608 - 2916  
County 1

Gepaid: CAL000125079  
TSD EPA ID: AZD009015389  
Gen County: 1  
Tsd County: 99  
Tons: .0834  
Waste Category: Aqueous solution with 10% or more total organic residues  
Disposal Method: Recycler  
Contact: HOLLOS R&D ASSOC  
Telephone: (415) 457-4964  
Mailing Address: 4560 HORTON ST  
EMERYVILLE, CA 94608 - 2916  
County 1

Map ID  
Direction  
Distance  
Distance (ft.)  
Elevation Site

MAP FINDINGS

Database(s) EDR ID Number  
EPA ID Number

**US POSTAL SERVICE (Continued)**

**S10366871**

Gepaid: CAL000125079  
TSD EPA ID: CAD009452657  
Gen County: 1  
Tsd County: San Mateo  
Tons: .6878  
Waste Category: Aqueous solution with 10% or more total organic residues  
Disposal Method: Recycler  
Contact: HOLLOS R&D ASSOC  
Telephone: (415) 457-4964  
Mailing Address: 4560 HORTON ST  
EMERYVILLE, CA 94608 - 2916  
County 1

CORTESE:  
Region: CORTESE  
Fac Address 2: 6121 HOLLIS ST

CA STATE SLIC :  
Global Id : SLT2O06571  
Region : STATE  
Assigned Name : SLICSITE  
Lead Agency Contact : Not reported  
Lead Agency : Not reported  
Lead Agency Case Number : Not reported  
Responsible Party : UNKNOWN  
Recent Dtw : Not reported  
Substance Released : Not reported

SLIC Region 2:  
Facility ID: SLT2O06571  
Region: 2  
Facility Status: 1  
Date Closed: Not reported  
Local Case #: Not reported  
How Discovered : Not reported  
Leak Cause : Not reported  
Leak Source : Not reported  
Date Confirmed : Not reported  
Date Prelim Site Assmnt Workplan Submitted :Not reported  
Date Preliminary Site Assessment Began : Not reported  
Date Pollution Characterization Began : Not reported  
Date Remediation Plan Submitted : Not reported  
Date Remedial Action Underway : Not reported  
Date Post Remedial Action Monitoring Began :Not reported

**P52 HOLLIS STREET INVESTORS**  
**East 6050 HOLLIS ST**  
**1/4-1/2 EMERYVILLE, CA 94608**  
**1415 ft.**

**LUST S105688710**  
**N/A**

**Relative:  
Higher**

**Site 1 of 2 in cluster P**

State LUST:  
Cross Street: 64TH ST  
Qty Leaked: Not reported  
Case Number 01-0773  
Reg Board: San Francisco Bay Region  
Chemical: Gasoline  
Lead Agency: Local Agency  
Local Agency : 01000L  
Case Type: Other ground water affected

**Actual:  
19 ft.**

Map ID  
 Direction  
 Distance  
 Distance (ft.)  
 Elevation Site

MAP FINDINGS

Database(s) EDR ID Number  
 EPA ID Number

**HOLLIS STREET INVESTORS (Continued)**

**S105688710**

Status: Case Closed  
 Abate Method: Excavate and Treat - remove contaminated soil and treat (includes spreading or land farming)  
 Review Date: Not reported Confirm Leak: Not reported  
 Workplan: 1989-03-08 00:00:00 Prelim Assess: 1989-03-08 00:00:00  
 Pollution Char: Not reported Remed Plan: Not reported  
 Remed Action: Not reported  
 Monitoring: Not reported  
 Close Date: 1997-09-25 00:00:00  
 Release Date: 1987-07-15 00:00:00  
 Cleanup Fund Id : Not reported  
 Discover Date : 1987-07-15 00:00:00  
 Enforcement Dt : Not reported  
 Enf Type: Not reported  
 Enter Date : 1992-03-12 00:00:00  
 Funding: Federal Funds  
 Staff Initials: UNK  
 How Discovered: Tank Closure  
 How Stopped: Not reported  
 Interim : Yes  
 Leak Cause: Structure Failure  
 Leak Source: Tank  
 MTBE Date : Not reported  
 Max MTBE GW : Not reported  
 MTBE Tested: Site NOT Tested for MTBE.Includes Unknown and Not Analyzed.  
 Priority: Not reported  
 Local Case # : 3792  
 Beneficial: Not reported  
 Staff : BG  
 GW Qualifier : Not reported  
 Max MTBE Soil : Not reported  
 Soil Qualifier : Not reported  
 Hydr Basin #: Alameda East Bay (2-  
 Operator : Not reported  
 Oversight Prgm: LUST  
 Review Date : 2000-06-06 00:00:00  
 Stop Date : 1987-07-24  
 Work Suspended :No  
 Responsible Party:BLANK RP  
 RP Address: Not reported  
 Global Id: T0600100710  
 Org Name: Not reported  
 Contact Person: Not reported  
 MTBE Conc: 0  
 Mtbe Fuel: 1  
 Water System Name: Not reported  
 Well Name: Not reported  
 Distance To Lust: 0  
 Waste Discharge Global ID: Not reported  
 Waste Disch Assigned Name: Not reported

**LUST Region 2:**

Region: 2  
 Case Number: 3792  
 Facility Id: 01-0773  
 Facility Status: Case Closed  
 How Discovered: TC  
 Leak Cause: Structure Failure

Map ID  
 Direction  
 Distance  
 Distance (ft.)  
 Elevation Site

MAP FINDINGS

Database(s) EDR ID Number  
 EPA ID Number

**HOLLIS STREET INVESTORS (Continued)**

**S105688710**

Leak Source:	Tank
Date Leak Confirmed:	Not reported
Prelim. Site Assessment Workplan Submitted:	Not reported
Preliminary Site Assessment Began:	3/8/1989
Pollution Characterization Began:	Not reported
Pollution Remediation Plan Submitted:	Not reported
Date Remediation Action Underway:	Not reported
Date Remediation Action Underway:	Not reported

**P53**      **HOLLIS STREET PROJECT**  
**East**      **6050 HOLLIS ST**  
**1/4-1/2**      **EMERYVILLE, CA 94608**  
**1416 ft.**

**Cortese**      **S102431437**  
**N/A**

**Site 2 of 2 in cluster P**

**Relative:**  
**Higher**

CORTESE:	
Region:	CORTESE
Fac Address 2:	6050 Hollis St

**Actual:**  
**19 ft.**

**54**      **GOLDSMITH LATHROP**  
**South**      **5813 15 SHELLMOUND ST**  
**1/4-1/2**      **EMERYVILLE, CA 94608**  
**1465 ft.**

**Cortese**      **S104233702**  
**N/A**

**Relative:**  
**Equal**

CORTESE:	
Region:	CORTESE
Fac Address 2:	5813 15 Shellmound St

**Actual:**  
**11 ft.**

**55**      **LATHROP SPIEKER PROPERTY**  
**South**      **5801 5895 CHRISTIE AVE**  
**1/4-1/2**      **EMERYVILLE, CA**  
**1470 ft.**

**CA SLIC**      **S102859662**  
**N/A**

**Relative:**  
**Higher**

CA STATE SLIC :	
Global Id :	SLT2O05965
Region :	STATE
Assigned Name :	SLICSITE
Lead Agency Contact :	Not reported
Lead Agency :	Not reported
Lead Agency Case Number :	Not reported
Responsible Party :	UNKNOWN
Recent Dtw :	Not reported
Substance Released :	Not reported

**Actual:**  
**19 ft.**

**SLIC Region 2:**

Facility ID:	SLT2O05965
Region:	2
Facility Status:	1
Date Closed:	Not reported
Local Case #:	Not reported
How Discovered :	Not reported
Leak Cause :	Not reported
Leak Source :	Not reported
Date Confirmed :	Not reported
Date Prelim Site Assmnt Workplan Submitted :	Not reported

Map ID  
 Direction  
 Distance  
 Distance (ft.)  
 Elevation

MAP FINDINGS

**LATHROP SPIEKER PROPERTY (Continued)**

EDR ID Number  
 EPA ID Number

Database(s)

**S102859662**

Date Preliminary Site Assessment Began : Not reported  
 Date Pollution Characterization Began : Not reported  
 Date Remediation Plan Submitted : Not reported  
 Date Remedial Action Underway : Not reported  
 Date Post Remedial Action Monitoring Began : Not reported

**Q56**  
**ENE**  
**1/4-1/2**  
**1490 ft.**

**EMERYVILLE FIRE STATION #**  
**6303 HOLLIS**  
**EMERYVILLE, CA 94608**

**LUST**  
**Cortese**  
**CA FID UST**

**S101624425**  
**N/A**

**Site 1 of 2 in cluster Q**

**Relative:**  
**Higher**

LUST Alameda County:  
 Region : ALAMEDA  
 Record Id : RO0000061  
 Case Closed: Not reported

**Actual:**  
**23 ft.**

CORTESE:  
 Region: CORTESE  
 Fac Address 2: Not reported

**FID:**

Facility ID:	01002710	Regulate ID:	00045601
Reg By:	Active Underground Storage Tank Location		
Cortese Code:	Not reported	SIC Code:	Not reported
Status:	Active	Facility Tel:	Not reported
Mail To:	Not reported		
	6303 HOLLIS ST		
	EMERYVILLE, CA 94608		
Contact:	Not reported	Contact Tel:	Not reported
DUNs No:	Not reported	NPDES No:	Not reported
Creation:	10/22/93	Modified:	00/00/00
EPA ID:	Not reported		
Comments:	Not reported		

**Q57**  
**ENE**  
**1/4-1/2**  
**1490 ft.**

**EMERYVILLE FIRE STATION #2**  
**6303 HOLLIS STREET**  
**EMERYVILLE, CA 94608**

**HAZNET**  
**LUST**

**S103890508**  
**N/A**

**Site 2 of 2 in cluster Q**

**Relative:**  
**Higher**

State LUST:  
 Cross Street: Not reported  
 Qty Leaked: Not reported  
 Case Number 01-2094  
 Reg Board: San Francisco Bay Region  
 Chemical: Gasoline  
 Lead Agency: Local Agency  
 Local Agency : 01000L  
 Case Type: Other ground water affected  
 Status: Preliminary site assessment workplan submitted

**Actual:**  
**23 ft.**

Review Date:	Not reported	Confirm Leak:	Not reported
Workplan:	Not reported	Prelim Assess:	Not reported
Pollution Char:	Not reported	Remed Plan:	Not reported
Remed Action:	Not reported		
Monitoring:	Not reported		
Close Date:	Not reported		
Release Date:	1995-05-31 00:00:00		
Cleanup Fund Id :	Not reported		

Map ID  
Direction  
Distance  
Distance (ft.)  
Elevation Site

MAP FINDINGS

Database(s) EDR ID Number  
EPA ID Number

**EMERYVILLE FIRE STATION #2 (Continued)**

**S103890508**

Discover Date : 1995-05-02 00:00:00  
Enforcement Dt : Not reported  
Enf Type: Not reported  
Enter Date : 1995-07-12 00:00:00  
Funding: Federal Funds  
Staff Initials: BC  
How Discovered: Subsurface Monitoring  
How Stopped: Not reported  
Interim : Not reported  
Leak Cause: UNK  
Leak Source: UNK  
MTBE Date : 1965-01-02 00:00:00  
Max MTBE GW : 720 Parts per Billion  
MTBE Tested: MTBE Detected. Site tested for MTBE & MTBE detected  
Priority: Not reported  
Local Case # : 3998  
Beneficial: Not reported  
Staff : BG  
GW Qualifier : Not reported  
Max MTBE Soil : Not reported  
Soil Qualifier : Not reported  
Hydr Basin # : Alameda East Bay (2-  
Operator : Not reported  
Oversight Prgm: LUST  
Review Date : 2000-09-06 00:00:00  
Stop Date : 1995-03-08  
Work Suspended :No  
Responsible Party:BLANK RP  
RP Address: Not reported  
Global Id: T0600101925  
Org Name: Not reported  
Contact Person: Not reported  
MTBE Conc: 1  
Mtb Fuel: 1  
Water System Name: Not reported  
Well Name: Not reported  
Distance To Lust: 0  
Waste Discharge Global ID: Not reported  
Waste Disch Assigned Name: Not reported

LUST Region 2:

Region: 2  
Case Number: 3998  
Facility Id: 01-2094  
Facility Status: Preliminary site assessment workplan submitted  
How Discovered: SM  
Leak Cause: UNK  
Leak Source: UNK  
Date Leak Confirmed: Not reported  
Prelim. Site Assesment Wokplan Submitted: 7/12/1995  
Preliminary Site Assesment Began: Not reported  
Pollution Characterization Began: Not reported  
Pollution Remediation Plan Submitted: Not reported  
Date Remediation Action Underway: Not reported  
Date Remediation Action Underway: Not reported

Map ID  
 Direction  
 Distance  
 Distance (ft.)  
 Elevation Site

MAP FINDINGS

Database(s) EDR ID Number  
 EPA ID Number

**EMERYVILLE FIRE STATION #2 (Continued)**

**S103890508**

HAZNET:

Gepaid: CAC001238824  
 TSD EPA ID: CAD028409019  
 Gen County: 1  
 Tsd County: Los Angeles  
 Tons: .2293  
 Waste Category: Unspecified organic liquid mixture  
 Disposal Method: Transfer Station  
 Contact: CITY OF EMERYVILLE  
 Telephone: (000) 000-0000  
 Mailing Address: 2200 POWELL ST, 12TH FLOOR  
 EMERYVILLE, CA 94608  
 County 1

Gepaid: CAC001238824  
 TSD EPA ID: CAL000027741  
 Gen County: 1  
 Tsd County: 5  
 Tons: 16.8560  
 Waste Category: Asbestos-containing waste  
 Disposal Method: Not reported  
 Contact: CITY OF EMERYVILLE  
 Telephone: (000) 000-0000  
 Mailing Address: 2200 POWELL ST, 12TH FLOOR  
 EMERYVILLE, CA 94608  
 County 1

Gepaid: CAC001081744  
 TSD EPA ID: CAD028409019  
 Gen County: 1  
 Tsd County: Los Angeles  
 Tons: 5.0568  
 Waste Category: Other inorganic solid waste  
 Disposal Method: Transfer Station  
 Contact: CITY OF EMERYVILLE  
 Telephone: (510) 596-4333  
 Mailing Address: 2200 POWELL STREET, 12TH FL  
 EMERYVILLE, CA 94608  
 County 1

58  
 SSE  
 1/4-1/2  
 1497 ft.

**BAY STREET EXTENSION  
 64TH / POWELL STREETS  
 EMERYVILLE, CA 94608**

**DEED S102564428  
 VCP N/A**

**Relative:  
 Higher**

VCP:

Facility ID 01330046  
 Dtsc Region Code : 2  
 Region Code Definition : BERKELEY  
 County Code : 01  
 Site Name Under : BAY STREET EXTENSION  
 Current Status Date : 07091997  
 Current Status Code : COM  
 Current Status : CERTIFIED / OPERATION & MAINTENANCE  
 Lead Agency Code : DTSC  
 Lead Agency : DEPT OF TOXIC SUBSTANCES CONTROL  
 Site Type Code : VCP  
 Site Type : VOLUNTARY CLEANUP PROGRAM  
 National Priorities List : N

**Actual:  
 12 ft.**

Map ID  
 Direction  
 Distance  
 Distance (ft.)  
 Elevation Site

MAP FINDINGS

Database(s) EDR ID Number  
 EPA ID Number

**BAY STREET EXTENSION (Continued)**

**S102564428**

Tier : Not reported  
 Source Of Funding Code : C  
 Staff Member : AANTONIO  
 Supervisor : Not reported  
 Sic Code : 33  
 Sic Code Definition : MANU - PRIMARY METAL INDUSTRIES  
 Site Mitigatn & Brnfls Reuse Prog (SMBR) Code : NC  
 SMBR Branch : NORTH COAST  
 Regional Water Quality Control Board : SF  
 RWQCB Definition : SAN FRANCISCO BAY  
 Site Access Controlled : Not reported  
 Listed In Haz Wst & Substncls Sites List (CORTESE) : Not reported  
 Date Hazard Ranked : Not reported  
 GW Contamination Suspected : Not reported  
 # Of Sources Contributing To Contamination : 0  
 Lat/Long : 0° 0' 0" / 0° 0' 0"  
 Direction Lat : Not reported  
 Direction Long : Not reported  
 Lat/long Method : Not reported  
 Entity Lat/long Coordinates Refer To : Not reported  
 State Assembly Distt Code : 14  
 State Senate Distt Code : 09  
 Identifying Code: CSTAR  
 ID Value: 200488  
 Other ID Desc: CALSTARS CODE  
 Alternate Name(s): BAY STREET EXTENSION  
 Address(es) : 64TH & POWELL STREETS  
 EMERYVILLE, CA 94608  
 Background Info : The site is a roadway construction project undertaken by the City of Emeryville. A new city street was constructed from 64th Street to Shellmound Street. This area was formerly a tideland and marshland. Random filling with soil mixed with industrial wastes and various debris took place historically. Sampling results revealed the presence of petroleum hydrocarbons, metals, PCBs and polycyclic aromatic hydrocarbons. Contaminated soil was excavated and disposed off-site. The completed roadway acts as a cap to prevent exposure to residual levels of contaminated soil. A deed restriction was recorded limiting future use to roadway.  
 Facility Id : 01330046  
 AWP Activities Code : 1  
 DTSC Site Activity Code : ORDER  
 Activity Code Def: I/SE, IORSE, FFA, FFSRA, VCA, EA  
 AWP Activity Id : VCA  
 Dt Activity Due For Completion : Not reported  
 Revised Due Date : Not reported  
 Date Activity Completed : 05071996  
 Est # Of Person-years To Complete : 0  
 Est. Size Of An Activity Code : Not reported  
 Site Status When Activity Commitment Made : COM  
 Status Code Definition : CERTIFIED / OPERATION & MAINTENANCE  
 Cubic Yards Of Solids Removed At Completion : 0  
 Gallons Of Liquid Removed Upon Completion : 0  
 Cubic Yards Of Solids Treated Upon Completion : 0  
 Actvty Deleted Via Commitmnt/Completns Screen : Not reported  
 Facility Id : 01330046  
 AWP Activities Code : 2



Map ID  
 Direction  
 Distance  
 Distance (ft.)  
 Elevation    Site

MAP FINDINGS

Database(s)    EDR ID Number  
 EPA ID Number

**BAY STREET EXTENSION (Continued)**

**S102564428**

DTSC Site Activity Code : Activity Code Def: AWP Activity Id : Dt Activity Due For Completion : Revised Due Date : Date Activity Completed : Est # Of Person-years To Complete : Est. Size Of An Activity Code : Site Status When Activity Commitment Made : Status Code Definition : Cubic Yards Of Solids Removed At Completion : Gallons Of Liquid Removed Upon Completion : Cubic Yards Of Solids Treated Upon Completion : Actvty Deleted Via Commitmnt/Completns Screen : Facility Id : AWP Activities Code : DTSC Site Activity Code : Activity Code Def: AWP Activity Id : Dt Activity Due For Completion : Revised Due Date : Date Activity Completed : Est # Of Person-years To Complete : Est. Size Of An Activity Code : Site Status When Activity Commitment Made : Status Code Definition : Cubic Yards Of Solids Removed At Completion : Gallons Of Liquid Removed Upon Completion : Cubic Yards Of Solids Treated Upon Completion : Actvty Deleted Via Commitmnt/Completns Screen : Facility Id : AWP Activities Code : DTSC Site Activity Code : Activity Code Def: AWP Activity Id : Dt Activity Due For Completion : Revised Due Date : Date Activity Completed : Est # Of Person-years To Complete : Est. Size Of An Activity Code : Site Status When Activity Commitment Made : Status Code Definition : Cubic Yards Of Solids Removed At Completion : Gallons Of Liquid Removed Upon Completion : Cubic Yards Of Solids Treated Upon Completion : Actvty Deleted Via Commitmnt/Completns Screen : Facility Id : AWP Activities Code : DTSC Site Activity Code : Activity Code Def: AWP Activity Id : Dt Activity Due For Completion : Revised Due Date : Date Activity Completed : Est # Of Person-years To Complete : Est. Size Of An Activity Code : Site Status When Activity Commitment Made :	PEA PRELIMINARY ENDANGERMENT ASSESSMENT Not reported Not reported Not reported Not reported 05301996 0 Not reported COM CERTIFIED / OPERATION & MAINTENANCE 0 0 0 Not reported 01330046 3 RA REMOVAL ACTION Not reported Not reported Not reported 06201997 0 Not reported COM CERTIFIED / OPERATION & MAINTENANCE 950 0 0 Not reported 01330046 5 CERT CERTIFICATION Not reported Not reported Not reported 07091997 0 Not reported COM CERTIFIED / OPERATION & MAINTENANCE 0 0 0 Not reported 01330046 6 DEED DEED RESTRICTIONS Not reported Not reported Not reported 07011997 0 Not reported COM
--	---

Map ID  
Direction  
Distance  
Distance (ft.)  
Elevation Site

MAP FINDINGS

Database(s)  
EDR ID Number  
EPA ID Number

**BAY STREET EXTENSION (Continued)**

**S102564428**

Status Code Definition : CERTIFIED / OPERATION & MAINTENANCE  
Cubic Yards Of Solids Removed At Completion : 0  
Gallons Of Liquid Removed Upon Completion : 0  
Cubic Yards Of Solids Treated Upon Completion : 0  
Actvty Deleted Via Commitmnt/Completns Screen : Not reported  
Facility Id : 01330046  
AWP Activities Code : 7  
DTSC Site Activity Code : ORDER  
Activity Code Def: I/SE, IORSE, FFA, FFSRA, VCA, EA  
AWP Activity Id : OM  
Dt Activity Due For Completion : Not reported  
Revised Due Date : Not reported  
Date Activity Completed : 06191997  
Est # Of Person-years To Complete : 0  
Est. Size Of An Activity Code : Not reported  
Site Status When Activity Commitment Made : COM  
Status Code Definition : CERTIFIED / OPERATION & MAINTENANCE  
Cubic Yards Of Solids Removed At Completion : 0  
Gallons Of Liquid Removed Upon Completion : 0  
Cubic Yards Of Solids Treated Upon Completion : 0  
Actvty Deleted Via Commitmnt/Completns Screen : Not reported  
Facility Id : 01330046  
AWP Activities Code : 8  
DTSC Site Activity Code : 5YEAR  
Activity Code Def: FIVE-YEAR REVIEW REQUIRED BY CERCLA  
AWP Activity Id : Not reported  
Dt Activity Due For Completion : Not reported  
Revised Due Date : Not reported  
Date Activity Completed : 04302003  
Est # Of Person-years To Complete : 0  
Est. Size Of An Activity Code : Not reported  
Site Status When Activity Commitment Made : COM  
Status Code Definition : CERTIFIED / OPERATION & MAINTENANCE  
Cubic Yards Of Solids Removed At Completion : 0  
Gallons Of Liquid Removed Upon Completion : 0  
Cubic Yards Of Solids Treated Upon Completion : 0  
Actvty Deleted Via Commitmnt/Completns Screen : Not reported  
Facility Id : 01330046  
AWP Activities Code : 9  
DTSC Site Activity Code : 5YEAR  
Activity Code Def: FIVE-YEAR REVIEW REQUIRED BY CERCLA  
AWP Activity Id : Not reported  
Dt Activity Due For Completion : 06302008  
Revised Due Date : Not reported  
Date Activity Completed : Not reported  
Est # Of Person-years To Complete : 0  
Est. Size Of An Activity Code : Not reported  
Site Status When Activity Commitment Made : COM  
Status Code Definition : CERTIFIED / OPERATION & MAINTENANCE  
Cubic Yards Of Solids Removed At Completion : 0  
Gallons Of Liquid Removed Upon Completion : 0  
Cubic Yards Of Solids Treated Upon Completion : 0  
Actvty Deleted Via Commitmnt/Completns Screen : Not reported  
Special Program Code: Not reported  
Special Program : Not reported

CA DEEDS:

Map ID  
Direction  
Distance  
Distance (ft.)  
Elevation Site

MAP FINDINGS

Database(s) EDR ID Number  
EPA ID Number

**BAY STREET EXTENSION (Continued)**

**S102564428**

Deed Date : 07/01/97  
Deed Date 2 : Not reported  
Deed Date 3 : Not reported  
Deed Date 4 : Not reported  
Deed Date 5 : Not reported  
Deed Date 6 : Not reported  
Deed Date 7 : Not reported  
Deed Date 8 : Not reported  
Deed Date 9 : Not reported  
Deed Date 10 : Not reported  
Deed Date 11 : Not reported

**R59  
NE  
1/4-1/2  
1535 ft.**

**GRAPHIC COATING INC  
6355 HOLLIS ST  
EMERYVILLE, CA 94608**

**RCRIS-SQG 1000347197  
HAZNET CAD981649494  
Cortese**

**Site 1 of 2 in cluster R**

**Relative:  
Higher**

**Actual:  
23 ft.**

RCRIS:  
Owner: WIGNALL BILL  
(415) 555-1212  
EPA ID: CAD981649494  
Contact: ENVIRONMENTAL MANAGER  
(415) 547-3331  
Classification: Small Quantity Generator  
TSDF Activities: Not reported  
Violation Status: No violations found

HAZNET:  
Gepaid: CAD981649494  
TSD EPA ID: UTD048406144  
Gen County: 1  
Tsd County: 99  
Tons: .9173  
Waste Category: Unspecified solvent mixture Waste  
Disposal Method: Recycler  
Contact: Not reported  
Telephone: (000) 000-0000  
Mailing Address: 25932 EDEN LANDING ROAD  
HAYWARD, CA 94545  
County 1  
Gepaid: CAD981649494  
TSD EPA ID: CAD009452657  
Gen County: 1  
Tsd County: San Mateo  
Tons: 5.2750  
Waste Category: Unspecified solvent mixture Waste  
Disposal Method: Disposal, Other  
Contact: Not reported  
Telephone: (000) 000-0000  
Mailing Address: 25932 EDEN LANDING ROAD  
HAYWARD, CA 94545  
County 1

CORTESE:  
Region: CORTESE  
Fac Address 2: Not reported

MAP FINDINGS

Map ID  
 Direction  
 Distance  
 Distance (ft.)  
 Elevation

Site

Database(s)

EDR ID Number  
 EPA ID Number

**S60**  
**South**  
**1/4-1/2**  
**1588 ft.**

**CROLEY & HERRING INVESTMENT COMPANY**  
**5800 CHRISTIE AVE**  
**EMERYVILLE, CA**

**LUST** **S101641321**  
**CA SLIC** **N/A**

**Site 1 of 2 in cluster S**

**Relative:**  
**Higher**

LUST Alameda County:  
 Region : ALAMEDA  
 Record Id : RO0002496  
 Case Closed: Yes

**Actual:**  
**12 ft.**

CA STATE SLIC :  
 Global Id : SLT2O05864  
 Region : STATE  
 Assigned Name : SLICSITE  
 Lead Agency Contact : Not reported  
 Lead Agency : Not reported  
 Lead Agency Case Number : Not reported  
 Responsible Party : UNKNOWN  
 Recent Dtw : Not reported  
 Substance Released : Not reported

SLIC Region 2:  
 Facility ID: SLT2O05864  
 Region: 2  
 Facility Status: 1  
 Date Closed: Not reported  
 Local Case #: Not reported  
 How Discovered : Not reported  
 Leak Cause : Not reported  
 Leak Source : Not reported  
 Date Confirmed : Not reported  
 Date Prelim Site Assmnt Workplan Submitted :Not reported  
 Date Preliminary Site Assessment Began : Not reported  
 Date Pollution Characterization Began : Not reported  
 Date Remediation Plan Submitted : Not reported  
 Date Remedial Action Underway : Not reported  
 Date Post Remedial Action Monitoring Began :Not reported

**R61**  
**NE**  
**1/4-1/2**  
**1589 ft.**

**HFH LIMITED**  
**6400 HOLLIS ST**  
**EMERYVILLE, CA**

**Cortese** **S102431110**  
**N/A**

**Site 2 of 2 in cluster R**

**Relative:**  
**Higher**

CORTESE:  
 Region: CORTESE  
 Fac Address 2: 6400 HOLLIS ST

**Actual:**  
**23 ft.**

**T62**  
**ESE**  
**1/4-1/2**  
**1604 ft.**

**HYDRAULIC ELECTRO SERVICE**  
**5812 HOLLIS**  
**EMERYVILLE, CA 94608**

**HAZNET** **S101624445**  
**LUST** **N/A**  
**Cortese**  
**CA FID UST**

**Site 1 of 2 in cluster T**

**Relative:**  
**Higher**

State LUST:  
 Cross Street: Not reported  
 Qty Leaked: Not reported  
 Case Number 01-1206  
 Reg Board: San Francisco Bay Region  
 Chemical: Diesel

**Actual:**  
**18 ft.**

Map ID  
Direction  
Distance  
Distance (ft.)  
Elevation

MAP FINDINGS

HYDRAULIC ELECTRO SERVICE (Continued)

EDR ID Number  
EPA ID Number

Database(s)

Site

S101624445

Lead Agency: Local Agency  
Local Agency : 01000L  
Case Type: Undefined  
Status: Post remedial action monitoring  
Review Date: 1992-03-23 00:00:00  
Workplan: Not reported  
Pollution Char: Not reported  
Remed Action: Not reported  
Monitoring: 1965-01-02 00:00:00  
Close Date: Not reported  
Release Date: 1989-12-05 00:00:00  
Cleanup Fund Id : Not reported  
Discover Date : 1989-12-05 00:00:00  
Enforcement Dt : 1992-03-23 00:00:00  
Enf Type: EF  
Enter Date : 1993-06-16 00:00:00  
Funding: Federal Funds  
Staff Initials: BC  
How Discovered: Tank Closure  
How Stopped: Not reported  
Interim : Yes  
Leak Cause: UNK  
Leak Source: UNK  
MTBE Date : Not reported  
Max MTBE GW : Not reported  
MTBE Tested: Not Required to be Tested.  
Priority: Not reported  
Local Case # : 49  
Beneficial: Not reported  
Staff : BG  
GW Qualifier : Not reported  
Max MTBE Soil : Not reported  
Soil Qualifier : Not reported  
Hydr Basin #: Alameda East Bay (2-  
Operator : Not reported  
Oversight Prgm: LUST  
Review Date : 1994-12-23 00:00:00  
Stop Date : 1989-12-05  
Work Suspended :No  
Responsible Party:BLANK RP  
RP Address: Not reported  
Global Id: T0600101109  
Org Name: Not reported  
Contact Person: Not reported  
MTBE Conc: 0  
Mtbe Fuel: 0  
Water System Name: Not reported  
Well Name: Not reported  
Distance To Lust: 0  
Waste Discharge Global ID: Not reported  
Waste Disch Assigned Name: Not reported  
LUST Alameda County:  
Region : ALAMEDA  
Record Id : RO0000201  
Case Closed: Not reported

Map ID  
 Direction  
 Distance  
 Distance (ft.)  
 Elevation    Site

MAP FINDINGS

Database(s)    EDR ID Number  
 EPA ID Number

**HYDRAULIC ELECTRO SERVICE (Continued)**

**S101624445**

HAZNET:

Gepaid: CAL000057152  
 TSD EPA ID: CAD053044053  
 Gen County: 1  
 Tsd County: 1  
 Tons: .0333  
 Waste Category: Liquids with halogenated organic compounds > 1000 mg/l  
 Disposal Method: Transfer Station  
 Contact: Not reported  
 Telephone: (000) 000-0000  
 Mailing Address: 5812 HOLLIS ST  
 EMERYVILLE, CA 94608 - 2016  
 County: 1

Gepaid: CAL000057152  
 TSD EPA ID: Not reported  
 Gen County: Alameda  
 Tsd County: Alameda  
 Tons: 0.14  
 Waste Category: Liquids with halogenated organic compounds > 1000 mg/l  
 Disposal Method: Transfer Station  
 Contact: --  
 Telephone: --  
 Mailing Address: 5812 HOLLIS ST  
 EMERYVILLE, CA 94608 - 2016  
 County: Not reported

Gepaid: CAL000057152  
 TSD EPA ID: Not reported  
 Gen County: Alameda  
 Tsd County: Alameda  
 Tons: 0.13  
 Waste Category: Liquids with halogenated organic compounds > 1000 mg/l  
 Disposal Method: Transfer Station  
 Contact: --  
 Telephone: --  
 Mailing Address: 5812 HOLLIS ST  
 EMERYVILLE, CA 94608 - 2016  
 County: Not reported

CORTESE:

Region: CORTESE  
 Fac Address 2: Not reported

FID:

Facility ID:	01000910	Regulate ID:	00064704
Reg By:	Inactive Underground Storage Tank Location		
Cortese Code:	Not reported	SIC Code:	Not reported
Status:	Inactive	Facility Tel:	(415) 428-1485
Mail To:	Not reported P O BOX EMERYVILLE, CA 94608		
Contact:	Not reported	Contact Tel:	Not reported
DUNs No:	Not reported	NPDES No:	Not reported
Creation:	10/22/93	Modified:	00/00/00
EPA ID:	Not reported		
Comments:	Not reported		

MAP FINDINGS

Map ID  
 Direction  
 Distance  
 Distance (ft.)  
 Elevation

Site

Database(s)

EDR ID Number  
 EPA ID Number

**T63**      **HYDRAULIC ELECTRO SERVICE CORP**  
**ESE**      **5812 HOLLIS ST**  
**1/4-1/2**    **EMERYVILLE, CA 94608**  
**1604 ft.**

**LUST**    **S106224342**  
             **N/A**

**Site 2 of 2 in cluster T**

**Relative:**  
**Higher**

LUST Region 2:  
 Region: 2  
 Case Number: 49  
 Facility Id: 01-1206  
 Facility Status: Post remedial action monitoring  
 How Discovered: TC  
 Leak Cause: UNK  
 Leak Source: UNK  
 Date Leak Confirmed: 3/23/1992  
 Prelim. Site Assessment Workplan Submitted: Not reported  
 Preliminary Site Assessment Began: Not reported  
 Pollution Characterization Began: Not reported  
 Pollution Remediation Plan Submitted: Not reported  
 Date Remediation Action Underway: Not reported  
 Date Remediation Action Underway: 1/2/1965

**U64**      **PLANT INSULATION COMPANY**  
**ENE**      **1372 OCEAN AVE**  
**1/4-1/2**    **EMERYVILLE, CA 94608**  
**1611 ft.**

**LUST**    **S102859749**  
**Cortese**    **N/A**  
**LOS ANGELES CO. HMS**

**Site 1 of 3 in cluster U**

**Relative:**  
**Higher**

**Actual:**  
**24 ft.**

State LUST:  
 Cross Street: Not reported  
 Qty Leaked: Not reported  
 Case Number: 01-2256  
 Reg Board: San Francisco Bay Region  
 Chemical: Diesel  
 Lead Agency: Local Agency  
 Local Agency: 01000L  
 Case Type: Other ground water affected  
 Status: Leak being confirmed  
 Review Date: 1997-12-17 00:00:00      Confirm Leak: 1997-12-17 00:00:00  
 Workplan: Not reported      Prelim Assess: Not reported  
 Pollution Char: Not reported      Remed Plan: Not reported  
 Remed Action: Not reported  
 Monitoring: Not reported  
 Close Date: Not reported  
 Release Date: 1997-06-13 00:00:00  
 Cleanup Fund Id: Not reported  
 Discover Date: 1997-03-31 00:00:00  
 Enforcement Dt: Not reported  
 Enf Type: Not reported  
 Enter Date: 1997-12-17 00:00:00  
 Funding: Federal Funds  
 Staff Initials: UNK  
 How Discovered: OM  
 How Stopped: Not reported  
 Interim: Not reported  
 Leak Cause: UNK  
 Leak Source: UNK  
 MTBE Date: 1965-01-02 00:00:00  
 Max MTBE GW: 9 Parts per Billion  
 MTBE Tested: MTBE Detected. Site tested for MTBE & MTBE detected  
 Priority: Not reported

Map ID  
Direction  
Distance  
Distance (ft.)  
Elevation

MAP FINDINGS

PLANT INSULATION COMPANY (Continued)

EDR ID Number  
EPA ID Number

Database(s)

S102859749

Local Case # : 6449  
Beneficial: Not reported  
Staff : BG  
GW Qualifier : Not reported  
Max MTBE Soil : Not reported  
Soil Qualifier : Not reported  
Hydr Basin # : Alameda East Bay (2-  
Operator : Not reported  
Oversight Prgm: LUST  
Review Date : 1999-03-31 00:00:00  
Stop Date : 1997-03-31  
Work Suspended :No  
Responsible Party:BLANK RP  
RP Address: Not reported  
Global Id: T0600102072  
Org Name: Not reported  
Contact Person: Not reported  
MTBE Conc: 1  
Mtbe Fuel: 0  
Water System Name: Not reported  
Well Name: Not reported  
Distance To Lust: 0  
Waste Discharge Global ID: Not reported  
Waste Disch Assigned Name: Not reported

LUST Region 2:

Region: 2  
Case Number: 6449  
Facility Id: 01-2256  
Facility Status: Leak being confirmed  
How Discovered: OM  
Leak Cause: UNK  
Leak Source: UNK  
Date Leak Confirmed: 12/17/1997  
Prelim. Site Assesment Wokplan Submitted: Not reported  
Preliminary Site Assesment Began: Not reported  
Pollution Characterization Began: Not reported  
Pollution Remediation Plan Submitted: Not reported  
Date Remediation Action Underway: Not reported  
Date Remediation Action Underway: Not reported

CORTESE:

Region: CORTESE  
Fac Address 2: 1372 OCEAN AVE

HMS:

Facility Id: 001853-I01928  
Area: 3V  
Facility Type: Not reported  
Permit Number: Not reported Permit Status: Not reported  
Facility Status: OPEN  
Region: Los Angeles County:



Map ID  
 Direction  
 Distance  
 Distance (ft.)  
 Elevation

MAP FINDINGS

Site

Database(s)

EDR ID Number  
 EPA ID Number

**65**  
**SSE**  
**1/4-1/2**  
**1616 ft.**

**A TRUCKING**  
**5600 SHELLMOUND ST**  
**EMERYVILLE, CA 94608**

**HAZNET**  
**LUST**  
**Cortese**  
**CA FID UST**

**S101579931**  
**N/A**

**Relative:**  
**Higher**

State LUST:

**Actual:**  
**12 ft.**

Cross Street: Not reported  
 Qty Leaked: Not reported  
 Case Number: 01-0012  
 Reg Board: San Francisco Bay Region  
 Chemical: Gasoline  
 Lead Agency: Local Agency  
 Local Agency : 01000L  
 Case Type: Soil only  
 Status: Preliminary site assessment underway  
 Abate Method: Excavate and Dispose - remove contaminated soil and dispose in approved site  
 Review Date: 1992-03-27 00:00:00      Confirm Leak: 1992-03-27 00:00:00  
 Workplan: 1965-01-02 00:00:00      Prelim Assess: 1965-01-02 00:00:00  
 Pollution Char: Not reported      Remed Plan: Not reported  
 Remed Action: Not reported  
 Monitoring: Not reported  
 Close Date: Not reported  
 Release Date: 1989-03-22 00:00:00  
 Cleanup Fund Id : Not reported  
 Discover Date : 1988-03-10 00:00:00  
 Enforcement Dt : 1992-03-27 00:00:00  
 Enf Type: EF  
 Enter Date : 1989-03-22 00:00:00  
 Funding: Federal Funds  
 Staff Initials: UNK  
 How Discovered: Tank Closure  
 How Stopped: Not reported  
 Interim : Yes  
 Leak Cause: Structure Failure  
 Leak Source: Tank  
 MTBE Date : Not reported  
 Max MTBE GW : Not reported  
 MTBE Tested: Site NOT Tested for MTBE.Includes Unknown and Not Analyzed.  
 Priority: Not reported  
 Local Case # : 3825  
 Beneficial: Not reported  
 Staff : BG  
 GW Qualifier : Not reported  
 Max MTBE Soil : Not reported  
 Soil Qualifier : Not reported  
 Hydr Basin #: Alameda East Bay (2-  
 Operator : Not reported  
 Oversight Prgm: LUST  
 Review Date : 1997-04-14 00:00:00  
 Stop Date : 1988-03-10  
 Work Suspended :No  
 Responsible Party:BLANK RP  
 RP Address: Not reported  
 Global Id: T0600102302  
 Org Name: Not reported  
 Contact Person: Not reported  
 MTBE Conc: 0  
 Mtbe Fuel: 1

Map ID  
Direction  
Distance  
Distance (ft.)  
Elevation

MAP FINDINGS

Site

Database(s)

EDR ID Number  
EPA ID Number

**A TRUCKING (Continued)**

**S101579931**

Water System Name: Not reported  
Well Name: Not reported  
Distance To Lust: 0  
Waste Discharge Global ID: Not reported  
Waste Disch Assigned Name: Not reported

LUST Region 2:

Region: 2  
Case Number: 3825  
Facility Id: 01-0012  
Facility Status: Preliminary site assessment underway  
How Discovered: TC  
Leak Cause: Structure Failure  
Leak Source: Tank  
Date Leak Confirmed: 3/27/1992  
Prelim. Site Assessment Workplan Submitted: 10/31/1989  
Preliminary Site Assessment Began: 1/2/1965  
Pollution Characterization Began: Not reported  
Pollution Remediation Plan Submitted: Not reported  
Date Remediation Action Underway: Not reported  
Date Remediation Action Underway: Not reported

LUST Alameda County:

Region : ALAMEDA  
Record Id : RO0000236  
Case Closed: Not reported

HAZNET:

Gepaid: CAP000122200  
TSD EPA ID: Not reported  
Gen County: Alameda  
Tsd County: Kings  
Tons: 570.55  
Waste Category: Contaminated soil from site clean-ups  
Disposal Method: Disposal, Land Fill  
Contact: Eric Hohmann  
Telephone: (415) 277-6805  
Mailing Address: 660 Davis St  
San Francisco, CA 94111  
County: Not reported

Gepaid: CAP000122200  
TSD EPA ID: Not reported  
Gen County: Alameda  
Tsd County: Kings  
Tons: 30.34  
Waste Category: Contaminated soil from site clean-ups  
Disposal Method: Treatment, Tank  
Contact: Eric Hohmann  
Telephone: (415) 277-6805  
Mailing Address: 660 Davis St  
San Francisco, CA 94111  
County: Not reported

CORTESE:

Region: CORTESE  
Fac Address 2: 5600 Shellmound St

Map ID  
 Direction  
 Distance  
 Distance (ft.)  
 Elevation

MAP FINDINGS

**A TRUCKING (Continued)**

EDR ID Number  
 EPA ID Number

Database(s)

**S101579931**

FID:

Facility ID:	01000131	Regulate ID:	00012648
Reg By:	Inactive Underground Storage Tank Location		
Cortese Code:	Not reported	SIC Code:	Not reported
Status:	Inactive	Facility Tel:	Not reported
Mail To:	Not reported P O BOX EMERYVILLE, CA 94608		
Contact:	Not reported	Contact Tel:	Not reported
DUNs No:	Not reported	NPDES No:	Not reported
Creation:	10/22/93	Modified:	00/00/00
EPA ID:	Not reported		
Comments:	Not reported		

**S66**  
 South  
 1/4-1/2  
 1637 ft.

**A & TRUCKING, INC**  
**5600 SHELLMOND AVENUE**  
**EMERYVILLE, CA 92633**

**Notify 65**    **U000057368**  
 N/A

**Site 2 of 2 in cluster S**

Relative:  
 Higher

NOTIFY 65:  
 Date Reported: Not reported    Staff Initials: Not reported  
 Board File Number: Not reported  
 Facility Type: Not reported  
 Discharge Date: Not reported  
 Incident Description: 92633

Actual:  
 12 ft.

**V67**  
 ESE  
 1/4-1/2  
 1649 ft.

**WESTINGHOUSE ELECTRIC CORP**  
**5899 PELADEAU ST PO BOX 8202**  
**EMERYVILLE, CA 94608**

**RCRIS-SQG**    **1000413448**  
**FINDS**    **CAT080032113**  
 Cortese  
**CERC-NFRAP**

**Site 1 of 2 in cluster V**

Relative:  
 Higher

CERCLIS-NFRAP Classification Data:  
 Site Incident Category: Not reported    Federal Facility: Not a Federal Facility  
 Non NPL Code: NFRAP  
 Ownership Status: Unknown    NPL Status: Not on the NPL

CERCLIS-NFRAP Assessment History:  
 Assessment: DISCOVERY    Completed: 03/01/1981  
 Assessment: PRELIMINARY ASSESSMENT    Completed: 03/01/1985  
 Assessment: PRELIMINARY ASSESSMENT    Completed: 07/01/1988  
 Assessment: ARCHIVE SITE    Completed: 07/01/1988

RCRIS:  
 Owner: NOT REQUIRED  
       (415) 555-1212  
 EPA ID: CAT080032113  
 Contact: Not reported  
 Classification: Small Quantity Generator  
 TSDF Activities: Not reported

Actual:  
 17 ft.

Map ID  
 Direction  
 Distance  
 Distance (ft.)  
 Elevation

MAP FINDINGS

**WESTINGHOUSE ELECTRIC CORP (Continued)**

EDR ID Number  
 EPA ID Number

Database(s)

**1000413448**

Violation Status: No violations found

**FINDS:**

Other Pertinent Environmental Activity Identified at Site:  
 Brownfields Management System  
 Resource Conservation and Recovery Act Information system

**CORTESE:**

Region: CORTESE  
 Fac Address 2: Not reported

**V68  
 ESE  
 1/4-1/2  
 1649 ft.**

**WESTINGHOUSE ELECTRIC COMPANY - EMERYVILLE  
 5899 PELADEAU STREET  
 EMERYVILLE, CA 94608**

**CA BOND EXP. PLAN S100833505  
 N/A**

**Site 2 of 2 in cluster V**

**Relative:  
 Higher  
 Actual:  
 17 ft.**

**BEP:**

Site Description : This site is a two acre, undeveloped and vacant area lying directly west of the Westinghouse Electric Company facility. Operations at this facility included maintenance and repair of electrical apparatus, including transformers containing polychlorinated biphenyls (PCB) fluids. In the course of maintenance, some of these liquids leaked on, or were discharged to the site.

Hazardous Waste Desc : The principal contaminant on the site is PCB.

Threat To Public Health & Env : The concerns for human health are primarily those of direct contact. The Westinghouse site is in an industrial area and, subsequent to the findings of PCB contamination, was fenced to exclude trespassers. A mainline, fenced, railroad right of way also secures the site from trespassers. Offsite contamination at an adjacent property has been identified by DHS sampling. The extent of offsite contamination has not been defined.

Site Activity Status : EPA assumed the lead responsibility in April, 1981 for the characterization of the site and the development and implementation of a remedial action for the site with advisory roles by DHS and the RWQCB. The remediation consisted of containment of soil and ground water contamination by means of an "engineered cap" and a slurry wall. The RWQCB issued cleanup and abatement order No. 85-006, dated January 21, 1985, pertaining to the prevention of soil movement from the site by surface water runoff control. Additional remedial investigation is currently ongoing because PCB contamination was discovered in a building onsite and along a railroad spur track between Westinghouse and an adjacent property. DHS has not scheduled this site for activity at this time. Any DHS assistance is expected to be limited. If more extensive assistance by DHS is necessary, then advance funding will need to be secured.

Project Revenue Source Co. : Not Reported  
 PRS Company Address : Not reported  
 Not reported

Project Revenue Source Desc : This site is projected for cleanup funded by responsible parties with reimbursement to DHS for staff and related costs. However, if the responsible parties fail to provide funding for cleanup another source of funds will need to be established.

Responsible Party : BACKLOG SITE CLEANUP PLANNING REPORT

MAP FINDINGS

Map ID  
 Direction  
 Distance  
 Distance (ft.)  
 Elevation

Site

Database(s)

EDR ID Number  
 EPA ID Number

**W69**      **EMERYVILLE ORDNANCE DEPOT**  
**ESE**  
**1/4-1/2**      **EMERYVILLE, CA**  
**1667 ft.**

**FUDS**      **1007211904**  
                  **N/A**

**Relative:**  
**Higher**

**Site 1 of 2 in cluster W**

FUDS:  
 Federal Facility ID:      CA9799F8638  
 Facility Name:              EMERYVILLE ORDNANCE DEPOT  
 City:                          EMERYVILLE  
 State:                         CA  
 EPA Region:                 9  
 County:                      ALAMEDA  
 Congressional District:    09  
 US Army District:         Sacramento District (SPK)  
 Fiscal Year:                 2003  
 First Name:                 GERALD  
 Last name:                  VINCENT  
 Phone:                        916-557-7461  
 Inst ID:                      56620  
 CTC:                         Not reported  
 RAB:                         Not reported

**70**      **RIX INDUSTRIES**  
**NE**      **6460 HOLLIS ST**  
**1/4-1/2**      **EMERYVILLE, CA 94564**  
**1672 ft.**

**HAZNET**      **1000119978**  
                  **LUST**      **N/A**  
                  **Cortese**  
**CA FID UST**

**Relative:**  
**Higher**

State LUST:  
 Cross Street:      Not reported  
 Qty Leaked:      Not reported  
 Case Number      01-1916  
 Reg Board:      San Francisco Bay Region  
 Chemical:      Gasoline  
 Lead Agency:      Local Agency  
 Local Agency :    01000L  
 Case Type:      Other ground water affected  
 Status:            Preliminary site assessment underway  
 Abate Method:    No Action Taken - no action has as yet been taken at the site  
 Review Date:      Not reported                      Confirm Leak:      Not reported  
 Workplan:      1994-09-01 00:00:00              Prelim Assess:    1994-09-01 00:00:00  
 Pollution Char:   Not reported                      Remed Plan:      Not reported  
 Remed Action:    Not reported  
 Monitoring:      Not reported  
 Close Date:      Not reported  
 Release Date:    1998-11-02 00:00:00  
 Cleanup Fund Id : Not reported  
 Discover Date :   1992-07-24 00:00:00  
 Enforcement Dt : Not reported  
 Enf Type:        Not reported  
 Enter Date :     1993-02-17 00:00:00  
 Funding:         Federal Funds  
 Staff Initials:    BC  
 How Discovered: Subsurface Monitoring  
 How Stopped:    Not reported  
 Interim :         No  
 Leak Cause:      UNK  
 Leak Source:     Piping  
 MTBE Date :     Not reported  
 Max MTBE GW : Not reported  
 MTBE Tested:    Site NOT Tested for MTBE.Includes Unknown and Not Analyzed.

Map ID  
Direction  
Distance  
Distance (ft.)  
Elevation Site

MAP FINDINGS

Database(s) EDR ID Number  
EPA ID Number

**RIX INDUSTRIES (Continued)**

**1000119978**

Priority: Not reported  
Local Case # : 376  
Beneficial: Not reported  
Staff : BG  
GW Qualifier : Not reported  
Max MTBE Soil : Not reported  
Soil Qualifier : Not reported  
Hydr Basin #: Alameda East Bay (2-  
Operator : Not reported  
Oversight Prgm: LUST  
Review Date : 1999-10-29 00:00:00  
Stop Date : 1992-07-24  
Work Suspended :No  
Responsible Party:BLANK RP  
RP Address: Not reported  
Global Id: T0600101776  
Org Name: Not reported  
Contact Person: Not reported  
MTBE Conc: 0  
Mtbe Fuel: 1  
Water System Name: Not reported  
Well Name: Not reported  
Distance To Lust: 0  
Waste Discharge Global ID: Not reported  
Waste Disch Assigned Name: Not reported

LUST Region 2:

Region: 2  
Case Number: 376  
Facility Id: 01-1916  
Facility Status: Preliminary site assessment underway  
How Discovered: SM  
Leak Cause: UNK  
Leak Source: Piping  
Date Leak Confirmed: Not reported  
Prelim. Site Assesment Wokplan Submitted: Not reported  
Preliminary Site Assesment Began: 9/1/1994  
Pollution Characterization Began: Not reported  
Pollution Remediation Plan Submitted: Not reported  
Date Remediation Action Underway: Not reported  
Date Remediation Action Underway: Not reported

LUST Alameda County:

Region : ALAMEDA  
Record Id : RO0000062  
Case Closed: Not reported

HAZNET:

Gepaid: CAD982038770  
TSD EPA ID: CAD980887418  
Gen County: 1  
Tsd County: 1  
Tons: .6255  
Waste Category: Waste oil and mixed oil  
Disposal Method: Recycler  
Contact: BERT OTTERSON  
Telephone: (510) 658-5275  
Mailing Address: 4900 INDUSTRIAL WAY  
BENICIA, CA 94510

Map ID  
 Direction  
 Distance  
 Distance (ft.)  
 Elevation

MAP FINDINGS

**RIX INDUSTRIES (Continued)**

EDR ID Number  
 EPA ID Number

Database(s)

County 1

**1000119978**

**CORTESE:**

Region: CORTESE  
 Fac Address 2: 6460 Hollis St

**FID:**

Facility ID:	01002469	Regulate ID:	CAC941635
Reg By:	Active Underground Storage Tank Location		
Cortese Code:	Not reported	SIC Code:	Not reported
Status:	Active	Facility Tel:	(415) 658-5275
Mail To:	Not reported		
	3 THE PARADE EMERYVILLE, CA 94564		
Contact:	Not reported	Contact Tel:	Not reported
DUNS No:	Not reported	NPDES No:	Not reported
Creation:	10/22/93	Modified:	00/00/00
EPA ID:	Not reported		
Comments:	Not reported		

Facility ID:	01002469	Regulate ID:	00065207
Reg By:	Active Underground Storage Tank Location		
Cortese Code:	Not reported	SIC Code:	Not reported
Status:	Active	Facility Tel:	(415) 396-3063
Mail To:	Not reported		
	PFS REAL EST 6939 42 EMERYVILLE, CA 94608		
Contact:	Not reported	Contact Tel:	Not reported
DUNS No:	Not reported	NPDES No:	Not reported
Creation:	10/22/93	Modified:	00/00/00
EPA ID:	Not reported		
Comments:	Not reported		

**71  
 NNW  
 1/4-1/2  
 1675 ft.**

**EMERYVILLE ASHBY (POINT EMERY)  
 W END OF ASHBY AVE  
 EMERYVILLE, CA**

**SWF/LF S102359675  
 N/A**

**Relative:  
 Higher**

**LF:**

Facility ID:	01-CR-0002	Operator:	Not reported
Operator Addr:			
Activity:	Solid Waste Disposal Site		
Operator's Status:	Closed		
Owner:	City Of Emeryville		
Owner Address:	Not reported		

2200 Powell St

Emeryville, CA

Operator Phone:	Not reported	Owner Telephone:	(510) 596-4360
Regulation Status:	Pre-regulations	Region:	STATE
Lat/Long:	37.846 / -122.301	Permit Date:	Not reported
Accepted Waste:			
Restrictions:			
Status :	Not reported	Swisnumber :	01-CR-0002
Site Type :	Not reported	Aka :	Not reported
Type Of Waste :	Not reported	Disposal Area :	Not reported
SWFP Date :	Not reported	WDR Number :	Not reported
Dates Operation :	Not reported	Closure Approve :	Not reported
Dt Of Field Units :	Not reported	Surface Condition :	Not reported
Lea Date :	Not reported	Reassess Site :	Not reported
Leachate :	Not reported	Emrgncy Response:	Not reported

Map ID  
 Direction  
 Distance  
 Distance (ft.)  
 Elevation Site

MAP FINDINGS

Database(s) EDR ID Number  
 EPA ID Number

**EMERYVILLE ASHBY (POINT EMERY) (Continued)**

**S102359675**

Landfill Gas :	Not reported	
Priority For Site Assessment :	Not reported	
Other Recommendation :	Not reported	
Explanation:	Not Reported	
No Further Action:	Not Reported	
Permitted Throughput with Units:	0	
Actual Throughput with Units:	Not reported	
Actual Capacity with Units:	0	
Permitted Capacity with Units:	0	
Remaining Capacity with Units:	Not reported	
Permitted Total Acreage:	0	
Fill Area:	Not reported	Inspec Frequency : Quarterly
Landuse Name:	Not reported	GIS Source: Map
Permit Status:	Not reported	Category: Disposal
Unit Number:	01	Closure Date: / /
Closure Type:	Not reported	Disposal Acreage: 0
Remaining Capacity:		Year Opened: Not reported
Year Opened:	Not reported	Year Closed: Not reported
Last Waste Tire Inspection Count :	0	
Last Waste Tire Inspection Date:	Not reported	
Original Waste Tire Count:	0	
Original Waste Tire Count Date:	Not reported	
Type Of Refuse:	Not reported	
Avg Depth Of Fill:	Not reported	
Addtl Expansion Area:	Not reported	
Site Description:	Not Reported	

**U72**  
**ENE**  
 1/4-1/2  
 1715 ft.

**H.F.H., LTD**  
**1351 OCEAN AVE**  
**OAKLAND, CA**

**LUST S105870883**  
**N/A**

**Site 2 of 3 in cluster U**

**Relative:**  
**Higher**

LUST Alameda County:  
 Region : ALAMEDA  
 Record Id : RO0000577  
 Case Closed: Yes

**Actual:**  
**24 ft.**

**U73**  
**ENE**  
 1/4-1/2  
 1721 ft.

**HFH LIMITED**  
**1351 OCEAN AVE**  
**EMERYVILLE, CA 94608**

**LUST S101624434**  
**Cortese N/A**  
**CA FID UST**

**Site 3 of 3 in cluster U**

**Relative:**  
**Higher**

State LUST:  
 Cross Street: Not reported  
 Qty Leaked: Not reported  
 Case Number 01-0697  
 Reg Board: San Francisco Bay Region  
 Chemical: Diesel  
 Lead Agency: Local Agency  
 Local Agency : 01000L  
 Case Type: Soil only  
 Status: Case Closed  
 Abate Method: Replace Supply - provide alternative water supply to affected parties,  
 Replace Supply - provide alternative water supply to affected parties  
 Review Date: Not reported Confirm Leak: Not reported  
 Workplan: 1988-11-03 00:00:00 Prelim Assess: 1988-11-03 00:00:00

**Actual:**  
**24 ft.**



Map ID  
 Direction  
 Distance  
 Distance (ft.)  
 Elevation Site

MAP FINDINGS

Database(s) EDR ID Number  
 EPA ID Number

**HFH LIMITED (Continued)**

**S101624434**

Pollution Char:	Not reported	Remed Plan:	Not reported
Remed Action:	Not reported		
Monitoring:	Not reported		
Close Date:	1995-01-11 00:00:00		
Release Date:	1988-06-06 00:00:00		
Cleanup Fund Id :	Not reported		
Discover Date :	1988-06-06 00:00:00		
Enforcement Dt :	Not reported		
Enf Type:	Not reported		
Enter Date :	1992-03-03 00:00:00		
Funding:	Federal Funds		
Staff Initials:	UNK		
How Discovered:	Tank Closure		
How Stopped:	Not reported		
Interim :	Yes		
Leak Cause:	Structure Failure		
Leak Source:	Tank		
MTBE Date :	Not reported		
Max MTBE GW :	Not reported		
MTBE Tested:	Not Required to be Tested.		
Priority:	Not reported		
Local Case # :	3739		
Beneficial:	Not reported		
Staff :	BG		
GW Qualifier :	Not reported		
Max MTBE Soil :	Not reported		
Soil Qualifier :	Not reported		
Hydr Basin #:	Alameda East Bay (2-		
Operator :	Not reported		
Oversight Prgm:	LUST		
Review Date :	1998-09-14 00:00:00		
Stop Date :	1988-08-01		
Work Suspended :	No		
Responsible Party:	BLANK RP		
RP Address:	Not reported		
Global Id:	T0600100642		
Org Name:	Not reported		
Contact Person:	Not reported		
MTBE Conc:	0		
Mtbe Fuel:	0		
Water System Name:	Not reported		
Well Name:	Not reported		
Distance To Lust:	0		
Waste Discharge Global ID:	Not reported		
Waste Disch Assigned Name:	Not reported		

LUST Region 2:

Region:	2
Case Number:	3739
Facility Id:	01-0697
Facility Status:	Case Closed
How Discovered:	TC
Leak Cause:	Structure Failure
Leak Source:	Tank
Date Leak Confirmed:	Not reported
Prelim. Site Assesment Wokplan Submitted:	Not reported
Preliminary Site Assesment Began:	11/3/1988
Pollution Characterization Began:	Not reported

Map ID  
 Direction  
 Distance  
 Distance (ft.)  
 Elevation

MAP FINDINGS

**HFH LIMITED (Continued)**

EDR ID Number  
 EPA ID Number

**S101624434**

Pollution Remediation Plan Submitted:	Not reported		
Date Remediation Action Underway:	Not reported		
Date Remediation Action Underway:	Not reported		
<b>CORTESE:</b>			
Region:	CORTESE		
Fac Address 2:	1351 OCEAN AVE		
<b>FID:</b>			
Facility ID:	01000820	Regulate ID:	00036268
Reg By:	Inactive Underground Storage Tank Location		
Cortese Code:	Not reported	SIC Code:	Not reported
Status:	Inactive	Facility Tel:	(415) 547-2400
Mail To:	Not reported		
	P O BOX		
	EMERYVILLE, CA 94608		
Contact:	Not reported	Contact Tel:	Not reported
DUNs No:	Not reported	NPDES No:	Not reported
Creation:	10/22/93	Modified:	00/00/00
EPA ID:	Not reported		
Comments:	Not reported		

**X74**  
 North  
 1/4-1/2  
 1747 ft.

**MIKE ROBERTS COLOR PROD INC**  
**6707 BAY ST**  
**EMERYVILLE, CA 94608**

**LUST 1000198450**  
**N/A**

**Site 1 of 2 in cluster X**

**Relative:**  
**Higher**

State LUST:

Cross Street:	Not reported		
Qty Leaked:	Not reported		
Case Number	01-0971		
Reg Board:	San Francisco Bay Region		
Chemical:	Diesel		
Lead Agency:	Local Agency		
Local Agency :	01000L		
Case Type:	Other ground water affected		
Status:	Case Closed		
Abate Method:	Pump and Treat Ground Water - generally employed to remove dissolved contaminants, Vapor Extraction, Vent Soil - bore holes in soil to allow volatilization of contaminants		
Review Date:	1992-03-09 00:00:00	Confirm Leak:	1992-03-09 00:00:00
Workplan:	1990-01-01 00:00:00	Prelim Assess:	1990-01-01 00:00:00
Pollution Char:	Not reported	Remed Plan:	Not reported
Remed Action:	Not reported		
Monitoring:	Not reported		
Close Date:	1993-07-01 00:00:00		
Release Date:	1989-10-05 00:00:00		
Cleanup Fund Id :	Not reported		
Discover Date :	1990-10-09 00:00:00		
Enforcement Dt :	1992-03-09 00:00:00		
Enf Type:	EF		
Enter Date :	1990-12-08 00:00:00		
Funding:	Federal Funds		
Staff Initials:	UNK		
How Discovered:	Tank Closure		
How Stopped:	Not reported		
Interim :	Yes		
Leak Cause:	Structure Failure		
Leak Source:	Tank		

**Actual:**  
**17 ft.**

Map ID  
Direction  
Distance  
Distance (ft.)  
Elevation Site

MAP FINDINGS

Database(s) EDR ID Number  
EPA ID Number

**MIKE ROBERTS COLOR PROD INC (Continued)**

**1000198450**

MTBE Date : Not reported  
Max MTBE GW : Not reported  
MTBE Tested: Not Required to be Tested.  
Priority: Not reported  
Local Case # : 414  
Beneficial: Not reported  
Staff : BG  
GW Qualifier : Not reported  
Max MTBE Soil : Not reported  
Soil Qualifier : Not reported  
Hydr Basin #: Alameda East Bay (2-  
Operator : Not reported  
Oversight Prgm: LUST  
Review Date : 1996-12-18 00:00:00  
Stop Date : 1990-10-09  
Work Suspended :No  
Responsible Party:BLANK RP  
RP Address: Not reported  
Global Id: T0600100894  
Org Name: Not reported  
Contact Person: Not reported  
MTBE Conc: 0  
Mtbe Fuel: 0  
Water System Name: Not reported  
Well Name: Not reported  
Distance To Lust: 0  
Waste Discharge Global ID: Not reported  
Waste Disch Assigned Name: Not reported

**LUST Region 2:**

Region: 2  
Case Number: 414  
Facility Id: 01-0971  
Facility Status: Case Closed  
How Discovered: TC  
Leak Cause: Structure Failure  
Leak Source: Tank  
Date Leak Confirmed: 3/9/1992  
Prelim. Site Assesment Wokplan Submitted: Not reported  
Preliminary Site Assesment Began: 1/1/1990  
Pollution Characterization Began: Not reported  
Pollution Remediation Plan Submitted: Not reported  
Date Remediation Action Underway: Not reported  
Date Remediation Action Underway: Not reported

**LUST Alameda County:**

Region : ALAMEDA  
Record Id : RO0000548  
Case Closed: L

MAP FINDINGS

Map ID  
 Direction  
 Distance  
 Distance (ft.)  
 Elevation

Site

Database(s)

EDR ID Number  
 EPA ID Number

**X75**  
**North**  
**1/4-1/2**  
**1747 ft.**

**MIKE ROBERTS COLOR PROD I**  
**6707 BAY**  
**EMERYVILLE, CA**

**Cortese** **S100868891**  
**N/A**

**Relative:**  
**Higher**

**Site 2 of 2 in cluster X**

CORTESE:  
 Region: CORTESE  
 Fac Address 2: Not reported

**Actual:**  
**17 ft.**

**W76**  
**ESE**  
**1/4-1/2**  
**1754 ft.**

**FORMER INDUSTRIAL HARD CHROME**  
**5701 HOLLIS**  
**EMERYVILLE, CA 94608**

**CA SLIC** **S105557579**  
**VCP** **N/A**

**Relative:**  
**Higher**

**Site 2 of 2 in cluster W**

VCP:  
 Facility ID 01340122  
 Dtsc Region Code : 2  
 Region Code Definition : BERKELEY  
 County Code : 01  
 Site Name Under : INDUSTRIAL HARD CHROME  
 Current Status Date : 12212001  
 Current Status Code : VCP  
 Current Status : VOLUNTARY CLEANUP PROGRAM  
 Lead Agency Code : DTSC  
 Lead Agency : DEPT OF TOXIC SUBSTANCES CONTROL  
 Site Type Code : VCP  
 Site Type : VOLUNTARY CLEANUP PROGRAM  
 National Priorities List : N  
 Tier : Not reported  
 Source Of Funding Code : Not reported  
 Staff Member : Not reported  
 Supervisor : Not reported  
 Sic Code : 34  
 Sic Code Definition : MANU - FABRICATED METAL PRODUCTS  
 Site Mitigatn & Brnfls Reuse Prog (SMBR) Code : NC  
 SMBR Branch : NORTH COAST  
 Regional Water Quality Control Board : SF  
 RWQCB Definition : SAN FRANCISCO BAY  
 Site Access Controlled : Not reported  
 Listed In Haz Wst & Substncs Sites List (CORTESE) : Not reported  
 Date Hazard Ranked : Not reported  
 GW Contamination Suspected : Not reported  
 # Of Sources Contributing To Contamination : 0  
 Lat/Long : 0° 0' 0" / 0° 0' 0"  
 Direction Lat : Not reported  
 Direction Long : Not reported  
 Lat/long Method : Not reported  
 Entity Lat/long Coordinates Refer To : Not reported  
 State Assembly Distt Code : 14  
 State Senate Distt Code : 09  
 Identifying Code: CSTAR  
 ID Value: 200488  
 Other ID Desc: CALSTARS CODE  
 Alternate Name(s): CALIFORNIA STATE FOOD & DRUG LABORATORY  
 Alternate Name(s): DEPARTMENT OF HEALTH SERVICES  
 Alternate Name(s): INDUSTRIAL HARD CHROME  
 Address(es) : 5701 HOLLIS STREET  
 EMERYVILLE, CA 94608

**Actual:**  
**19 ft.**

Map ID  
 Direction  
 Distance  
 Distance (ft.)  
 Elevation Site

MAP FINDINGS

Database(s) EDR ID Number  
 EPA ID Number

**FORMER INDUSTRIAL HARD CHROME (Continued)**

**S105557579**

Background Info : Site was occupied by a hard chrome plating company from 1948 to 1962. Hazardous waste generated at the site included chromic and sulfuric acid solutions with heavy metals. Latham Engineering is reported to have managed the wastes. The facility used a waste chrome recovery system and a neutralization system. Storage and disposal methods are not known. In 1958, a reported spill occurred on the property where contamination entered the storm drain and resulted in low pH levels in the City's sewer effluent water. The quantity and extent of spill is not known.

Facility Id : 01330046  
 AWP Activities Code : 9  
 DTSC Site Activity Code : 5YEAR  
 Activity Code Def: FIVE-YEAR REVIEW REQUIRED BY CERCLA  
 AWP Activity Id : Not reported  
 Dt Activity Due For Completion : 06302008  
 Revised Due Date : Not reported  
 Date Activity Completed : Not reported  
 Est # Of Person-years To Complete : 0  
 Est. Size Of An Activity Code : Not reported  
 Site Status When Activity Commitment Made : COM  
 Status Code Definition : CERTIFIED / OPERATION & MAINTENANCE  
 Cubic Yards Of Solids Removed At Completion : 0  
 Gallons Of Liquid Removed Upon Completion : 0  
 Cubic Yards Of Solids Treated Upon Completion : 0  
 Actvty Deleted Via Commitmnt/Completns Screen : Not reported  
 Special Program Code: Not reported  
 Special Program : Not reported

CA STATE SLIC :  
 Global Id : SL0600191921  
 Region : STATE  
 Assigned Name : SLICSITE  
 Lead Agency Contact : Not reported  
 Lead Agency : Not reported  
 Lead Agency Case Number : Not reported  
 Responsible Party : Not reported  
 Recent Dtw : Not reported  
 Substance Released : CR

**Y77**  
**North**  
**1/4-1/2**  
**1770 ft.**

**Relative:**  
**Higher**

**Actual:**  
**18 ft.**

**COULTER STEEL & FORGE COMPANY**  
**1494 67TH ST.**  
**EMERYVILLE, CA 94608**

**Site 1 of 3 in cluster Y**

**RCRIS-SQG 1000292592**  
**FINDS CAD009114265**  
**HAZNET**  
**LUST**  
**CA WDS**  
**HIST UST**

Map ID  
Direction  
Distance  
Distance (ft.)  
Elevation

MAP FINDINGS

**COULTER STEEL & FORGE COMPANY (Continued)**

EDR ID Number  
EPA ID Number

Database(s)

**1000292592**

**RCRIS:**

Owner: NOT REQUIRED  
(415) 555-1212  
EPA ID: CAD009114265  
Contact: Not reported  
Classification: Small Quantity Generator  
TSD Activities: Not reported  
Violation Status: No violations found

**FINDS:**

Other Pertinent Environmental Activity Identified at Site:  
National Emissions Inventory  
Resource Conservation and Recovery Act Information system  
Toxics Release Inventory

**LUST Region 2:**

Region: 2  
Case Number: 1385  
Facility Id: 01-1415  
Facility Status: Case Closed  
How Discovered: TC  
Leak Cause: UNK  
Leak Source: Tank  
Date Leak Confirmed: Not reported  
Prelim. Site Assessment Wokplan Submitted: 12/19/1991  
Preliminary Site Assessment Began: Not reported  
Pollution Characterization Began: Not reported  
Pollution Remediation Plan Submitted: Not reported  
Date Remediation Action Underway: Not reported  
Date Remediation Action Underway: Not reported

**LUST Alameda County:**

Region : ALAMEDA  
Record Id : RO0000596  
Case Closed: Yes

**HAZNET:**

Gepaid: CAD009114265  
TSD EPA ID: CAL000161743  
Gen County: 1  
Tsd County: Santa Clara  
Tons: 5.5044  
Waste Category: Waste oil and mixed oil  
Disposal Method: Recycler  
Contact: Not reported  
Telephone: (000) 000-0000  
Mailing Address: P O BOX 8008  
EMERYVILLE, CA 94662  
County 1

Map ID  
Direction  
Distance  
Distance (ft.)  
Elevation

MAP FINDINGS

Database(s)  
EPA ID Number

EDR ID Number  
EPA ID Number

**COULTER STEEL & FORGE COMPANY (Continued)**

**1000292592**

Gepaid: CAD009114265  
TSD EPA ID: CAL000161743  
Gen County: 1  
Tsd County: Santa Clara  
Tons: .9591  
Waste Category: Unspecified oil-containing waste  
Disposal Method: Recycler  
Contact: Not reported  
Telephone: (000) 000-0000  
Mailing Address: P O BOX 8008  
EMERYVILLE, CA 94662  
County: 1

Gepaid: CAD009114265  
TSD EPA ID: CAT000646117  
Gen County: 1  
Tsd County: Kings  
Tons: .8000  
Waste Category: Unspecified oil-containing waste  
Disposal Method: Disposal, Land Fill  
Contact: Not reported  
Telephone: (000) 000-0000  
Mailing Address: P O BOX 8008  
EMERYVILLE, CA 94662  
County: 1

Gepaid: CAD009114265  
TSD EPA ID: CAL000161743  
Gen County: 1  
Tsd County: Santa Clara  
Tons: 1.105  
Waste Category: Unspecified oil-containing waste  
Disposal Method: Transfer Station  
Contact: Not reported  
Telephone: (000) 000-0000  
Mailing Address: P O BOX 8008  
EMERYVILLE, CA 94662  
County: 1

Gepaid: CAD009114265  
TSD EPA ID: CAD980887418  
Gen County: 1  
Tsd County: 1  
Tons: .5212  
Waste Category: Waste oil and mixed oil  
Disposal Method: Recycler  
Contact: Not reported  
Telephone: (000) 000-0000  
Mailing Address: P O BOX 8008  
EMERYVILLE, CA 94662  
County: 1

[Click this hyperlink](#) while viewing on your computer to access 2 additional CA HAZNET record(s) in the EDR Site Report.

**WDS:**

Facility ID: San Francisco Bay 011018324  
Facility Contact: Peter Bierwith  
SIC Code: 0  
Facility Telephone: (510) 420-3500  
SIC Code 2: Not reported

Map ID  
Direction  
Distance  
Distance (ft.)  
Elevation

**MAP FINDINGS**

**COULTER STEEL & FORGE COMPANY (Continued)**

EDR ID Number  
EPA ID Number

Database(s)

**1000292592**

Agency Name: BIERWITH, PETER  
Agency Address: PO Box 8008  
Emeryville 94662 - 0901  
Agency Contact: Joe Holmes Agency Phone: (510) 420-3500  
Design Flow: 0 Million Gal/Day Baseline Flow: 0 Million Gal/Day  
Facility Type: Industrial - Facility that treats and/or disposes of liquid or semisolid wastes from any servicing, producing, manufacturing or processing operation of whatever nature, including mining, gravel washing, geothermal operations, air conditioning, ship building and repairing, oil production, storage and disposal operations, water pumping.  
Facility Status: Active - Any facility with a continuous or seasonal discharge that is under Waste Discharge Requirements.  
Agency Type: ?  
Waste Type: Not reported  
Threat to Water: Minor Threat to Water Quality. A violation of a regional board order should cause a relatively minor impairment of beneficial uses compared to a major or minor threat. Not: All nurds without a TTWQ will be considered a minor threat to water quality unless coded at a higher Level. A Zero (0) may be used to code those NURDS that are found to represent no threat to water quality.  
Complexity: Category C - Facilities having no waste treatment systems, such as cooling water dischargers or those who must comply through best management practices, facilities with passive waste treatment and disposal systems, such as septic systems with subsurface disposal, or dischargers having waste storage systems with land disposal such as dairy waste ponds.  
Reclamation: Not reported  
POTW: Not reported  
NPDES Number: CAS000001 The 1st 2 characters designate the state. The remaining 7 are assigned by the Regional Board  
Subregion: 2

**UST HIST:**

Facility ID:	16601	Owner Name:	COULTER STEEL & FORGE CO.
Total Tanks:	2	Region:	STATE
Owner Address:	1494 67TH STREET EMERYVILLE, CA 94608		
Tank Used for:	PRODUCT		
Tank Num:	1	Container Num:	1
Tank Capacity:	00001000	Year Installed:	Not reported
Type of Fuel:	REGULAR	Tank Construction:	Not Reported
Leak Detection:	Visual		
Contact Name:	DANTE A SAMBAJON	Telephone:	(415) 653-2512
Facility Type:	Other	Other Type:	FORGING
Facility ID:	16601	Owner Name:	COULTER STEEL & FORGE CO.
Total Tanks:	2	Region:	STATE
Owner Address:	1494 67TH STREET EMERYVILLE, CA 94608		
Tank Used for:	Not Reported		
Tank Num:	2	Container Num:	2
Tank Capacity:	00010000	Year Installed:	Not reported
Type of Fuel:	Not reported	Tank Construction:	Not Reported
Leak Detection:	None		
Contact Name:	DANTE A SAMBAJON	Telephone:	(415) 653-2512
Facility Type:	Other	Other Type:	FORGING



MAP FINDINGS

Map ID  
 Direction  
 Distance  
 Distance (ft.)  
 Elevation

Site

Database(s)

EDR ID Number  
 EPA ID Number

**Y78**  
**North**  
**1/4-1/2**  
**1770 ft.**

**COULTER STEEL & FORGE CO.**  
**1494 67TH ST**  
**EMERYVILLE, CA 94662**

**HAZNET**  
**LUST**  
**CA FID UST**  
**CA WDS**

**S101580018**  
**N/A**

**Site 2 of 3 in cluster Y**

**Relative:**  
**Higher**

State LUST:

**Actual:**  
**18 ft.**

Cross Street: Not reported  
 Qty Leaked: Not reported  
 Case Number: 01-1415  
 Reg Board: San Francisco Bay Region  
 Chemical: Diesel  
 Lead Agency: Local Agency  
 Local Agency : 01000L  
 Case Type: Undefined  
 Status: Case Closed  
 Abate Method: Excavate and Dispose - remove contaminated soil and dispose in approved site  
 Review Date: Not reported  
 Workplan: Not reported  
 Pollution Char: Not reported  
 Remed Action: Not reported  
 Monitoring: Not reported  
 Close Date: 1996-05-16 00:00:00  
 Release Date: 1991-12-27 00:00:00  
 Cleanup Fund Id : Not reported  
 Discover Date : 1991-12-27 00:00:00  
 Enforcement Dt : 1992-04-06 00:00:00  
 Enf Type: EF  
 Enter Date : 1993-06-17 00:00:00  
 Funding: Federal Funds  
 Staff Initials: UNK  
 How Discovered: Tank Closure  
 How Stopped: Not reported  
 Interim : Yes  
 Leak Cause: UNK  
 Leak Source: Tank  
 MTBE Date : Not reported  
 Max MTBE GW : Not reported  
 MTBE Tested: Not Required to be Tested.  
 Priority: Not reported  
 Local Case # : 1385  
 Beneficial: Not reported  
 Staff : BG  
 GW Qualifier : Not reported  
 Max MTBE Soil : Not reported  
 Soil Qualifier : Not reported  
 Hydr Basin #: Alameda East Bay (2-  
 Operator : Not reported  
 Oversight Prgm: LUST  
 Review Date : 1996-08-07 00:00:00  
 Stop Date : 1991-12-27  
 Work Suspended :No  
 Responsible Party:BLANK RP  
 RP Address: Not reported  
 Global Id: T0600101307  
 Org Name: Not reported  
 Contact Person: Not reported  
 MTBE Conc: 0

Confirm Leak: Not reported  
 Prelim Assess: Not reported  
 Remed Plan: Not reported

Map ID  
 Direction  
 Distance  
 Distance (ft.)  
 Elevation

MAP FINDINGS

**COULTER STEEL & FORGE CO. (Continued)**

EDR ID Number  
 EPA ID Number

Database(s)

**S101580018**

Mtbe Fuel: 0  
 Water System Name: Not reported  
 Well Name: Not reported  
 Distance To Lust: 0  
 Waste Discharge Global ID: Not reported  
 Waste Disch Assigned Name: Not reported

**HAZNET:**

Gepaid: CAL000219699  
 TSD EPA ID: Not reported  
 Gen County: Alameda  
 Tsd County: Sonoma  
 Tons: 0.14  
 Waste Category: Liquids with halogenated organic compounds > 1000 mg/l  
 Disposal Method: Transfer Station  
 Contact: SCOTT DALEY/SFTY & ENV CRTL OFF  
 Telephone: (707) 747-7171  
 Mailing Address: 5357 INDUSTRIAL WAY  
 BENICIA, CA 94510  
 County: Not reported

Gepaid: CAL000219699  
 TSD EPA ID: CAT000613943  
 Gen County: 1  
 Tsd County: Sonoma  
 Tons: .0667  
 Waste Category: Liquids with halogenated organic compounds > 1000 mg/l  
 Disposal Method: Transfer Station  
 Contact: FRAMATOME TECHNOLOGY  
 Telephone: (707) 747-7171  
 Mailing Address: 5357 INDUSTRIAL WAY  
 BENICIA, CA 94510  
 County: 1

**FID:**

Facility ID:	01000595	Regulate ID:	00016601
Reg By:	Active Underground Storage Tank Location		
Cortese Code:	Not reported	SIC Code:	Not reported
Status:	Active	Facility Tel:	(415) 420-3500
Mail To:	Not reported		
	1494 67TH PO BOX 8008 ST		
	EMERYVILLE, CA 94662		
Contact:	Not reported	Contact Tel:	Not reported
DUNs No:	Not reported	NPDES No:	Not reported
Creation:	10/22/93	Modified:	00/00/00
EPA ID:	Not reported		
Comments:	Not reported		

**WDS:**

Facility ID:	San Francisco Bay 011000573		
Facility Contact:	Not reported	Facility Telephone:	Not reported
SIC Code:	0	SIC Code 2:	Not reported
Agency Name:	COULTER STEEL & FORGE CO.		
Agency Address:	0		
Agency Contact:	Not reported	Agency Phone:	Not reported
Design Flow:	0 Million Gal/Day	Baseline Flow:	0 Million Gal/Day
Facility Type:	Not reported		
Facility Status:	Active - Any facility with a continuous or seasonal discharge that is under Waste Discharge Requirements.		

Map ID  
 Direction  
 Distance  
 Distance (ft.)  
 Elevation

MAP FINDINGS

**COULTER STEEL & FORGE CO. (Continued)**

EDR ID Number  
 EPA ID Number

Database(s)

**S101580018**

Agency Type: Not reported  
 Waste Type: Not reported  
 Threat to Water: Minor Threat to Water Quality. A violation of a regional board order should cause a relatively minor impairment of beneficial uses compared to a major or minor threat. Not: All nurds without a TTWQ will be considered a minor threat to water quality unless coded at a higher Level. A Zero (0) may be used to code those NURDS that are found to represent no threat to water quality.  
 Complexity: Category C - Facilities having no waste treatment systems, such as cooling water dischargers or thosewho must comply through best management practices, facilities with passive waste treatment and disposal systems, such as septic systems with subsurface disposal, or dischargers having waste storage systems with land disposal such as dairy waste ponds.  
 Reclamation: Not reported  
 POTW: Not reported  
 NPDES Number: CAS000001 The 1st 2 characters designate the state. The remaining 7 are assigned by the Regional Board  
 Subregion: 2

**79  
 NE  
 1/4-1/2  
 1772 ft.**

**B E P EMERYVILLE L P  
 6529 HOLLIS ST  
 EMERYVILLE, CA 94608**

**RCRIS-SQG 1000429725  
 FINDS CAD066564824  
 HAZNET  
 CHMIRS  
 CA SLIC**

**Relative:  
 Higher**

RCRIS:  
 Owner: NOT REQUIRED  
 (415) 555-1212  
 EPA ID: CAD066564824  
 Contact: ENVIRONMENTAL MANAGER  
 Classification: Small Quantity Generator  
 TSDF Activities: Not reported  
 Violation Status: No violations found

**Actual:  
 24 ft.**

**FINDS:**  
 Other Pertinent Environmental Activity Identified at Site:  
 Resource Conservation and Recovery Act Information system

**HAZNET:**  
 Gepaid: CAD066564824  
 TSD EPA ID: AZD982441263  
 Gen County: 1  
 Tsd County: 99  
 Tons: .4000  
 Waste Category: Organic solids with halogens  
 Disposal Method: Not reported  
 Contact: GROVE ITALIA SPA  
 Telephone: (214) 740-6000  
 Mailing Address: 11100 WEST AIRPORT BLVD  
 STAFFORD, TX 77477  
 County: 1

Map ID  
Direction  
Distance  
Distance (ft.)  
Elevation Site

MAP FINDINGS

Database(s) EDR ID Number  
EPA ID Number

**B E P EMERYVILLE L P (Continued)**

**1000429725**

Gepaid: CAD066564824  
TSD EPA ID: AZD009015389  
Gen County: 1  
Tsd County: 99  
Tons: .0050  
Waste Category: Laboratory waste chemicals  
Disposal Method: Recycler  
Contact: GROVE ITALIA SPA  
Telephone: (214) 740-6000  
Mailing Address: 11100 WEST AIRPORT BLVD  
STAFFORD, TX 77477  
County 1

Gepaid: CAD066564824  
TSD EPA ID: CAT080022148  
Gen County: 1  
Tsd County: San Bernardino  
Tons: 16.6800  
Waste Category: Waste oil and mixed oil  
Disposal Method: Not reported  
Contact: GROVE ITALIA SPA  
Telephone: (214) 740-6000  
Mailing Address: 11100 WEST AIRPORT BLVD  
STAFFORD, TX 77477  
County 1

Gepaid: CAD066564824  
TSD EPA ID: CAD009452657  
Gen County: 1  
Tsd County: San Mateo  
Tons: 25.8747  
Waste Category: Waste oil and mixed oil  
Disposal Method: Recycler  
Contact: GROVE ITALIA SPA  
Telephone: (214) 740-6000  
Mailing Address: 11100 WEST AIRPORT BLVD  
STAFFORD, TX 77477  
County 1

Gepaid: CAD066564824  
TSD EPA ID: CAD009452657  
Gen County: 1  
Tsd County: San Mateo  
Tons: 5.0173  
Waste Category: Off-specification, aged, or surplus organics  
Disposal Method: Recycler  
Contact: GROVE ITALIA SPA  
Telephone: (214) 740-6000  
Mailing Address: 11100 WEST AIRPORT BLVD  
STAFFORD, TX 77477  
County 1

[Click this hyperlink](#) while viewing on your computer to access  
41 additional CA HAZNET record(s) in the EDR Site Report.

CHMIRS:

OES Control Number: 2291  
Chemical Name: rust preventive (SCS70) 2% water mixture 98%  
Extent of Release: Not reported

Map ID  
 Direction  
 Distance  
 Distance (ft.)  
 Elevation Site

MAP FINDINGS

Database(s) EDR ID Number  
 EPA ID Number

**B E P EMERYVILLE L P (Continued)**

**1000429725**

Property Use:	Not reported
Incident Date:	Not reported
Date Completed:	Not reported
Time Completed :	Not reported
Agency Id Number :	Not reported
Agency Incident Number :	Not reported
OES Incident Number :	2291
Time Notified :	Not reported
Surrounding Area :	Not reported
Estimated Temperature :	Not reported
Property Management :	Not reported
More Than Two Substances Involved? :	Not reported
Special Studies 1 :	Not reported
Special Studies 2 :	Not reported
Special Studies 3 :	Not reported
Special Studies 4 :	Not reported
Special Studies 5 :	Not reported
Special Studies 6 :	Not reported
Responding Agency Personel # Of Injuries :	Not reported
Responding Agency Personel # Of Fatalities :	NO
Resp Agncy Personel # Of Decontaminated :	Not reported
Others Number Of Decontaminated :	Not reported
Others Number Of Injuries :	Not reported
Others Number Of Fatalities :	Not reported
Vehicle Make/year :	Not reported
Vehicle License Number :	Not reported
Vehicle State :	Not reported
Vehicle Id Number :	Not reported
CA/DOT/PUC/ICC Number :	Not reported
Company Name :	Not reported
Reporting Officer Name/ID :	Not reported
Report Date :	Not reported
Comments :	Not reported
Facility Telephone Number :	Not reported
Waterway Involved :	YES
Waterway :	stormdrain
Spill Site :	IND PLT
Cleanup By :	erickson env co
Containment :	YES
What Happened :	Not reported
Type :	CHEMICAL
Other :	Not reported
Chemical 1 :	Not Reported
Chemical 2 :	Not Reported
Chemical 3 :	Not Reported
Date/Time :	Not reported
Evacuations :	NO
True date :	12/31/03
Year :	1994
Agency :	grove valve and regulator co
BBLS :	Not reported
Cups :	Not reported
CUFT :	Not reported
Gallons :	Not reported
Grams :	Not reported
Pounds :	Not reported
Liters :	Not reported

Map ID  
 Direction  
 Distance  
 Distance (ft.)  
 Elevation

MAP FINDINGS

**B E P EMERYVILLE L P (Continued)**

EDR ID Number  
 EPA ID Number

Database(s)

**1000429725**

Ounces : Not reported  
 Pints : Not reported  
 Quarts : Not reported  
 Sheen : Not reported  
 Tons : Not reported  
 Unknown : Not reported  
 Description : substance backed up in a tank and went into a stormdrain  
 Incident date : 5/18/94 1900  
 Admin Agency : Not reported  
 OES date : 5/19/1994  
 OES time : 07:29:31 AM  
 Amount : est 30gals

CA STATE SLIC :  
 Global Id : SLT2O06672  
 Region : STATE  
 Assigned Name : SLICSITE  
 Lead Agency Contact : Not reported  
 Lead Agency : Not reported  
 Lead Agency Case Number : Not reported  
 Responsible Party : UNKNOWN  
 Recent Dtw : Not reported  
 Substance Released : Not reported

SLIC Region 2:  
 Facility ID: SLT2O06672  
 Region: 2  
 Facility Status: 1  
 Date Closed: Not reported  
 Local Case #: Not reported  
 How Discovered : Not reported  
 Leak Cause : Not reported  
 Leak Source : Not reported  
 Date Confirmed : Not reported  
 Date Prelim Site Assmnt Workplan Submitted :Not reported  
 Date Preliminary Site Assessment Began : Not reported  
 Date Pollution Characterization Began : Not reported  
 Date Remediation Plan Submitted : Not reported  
 Date Remedial Action Underway : Not reported  
 Date Post Remedial Action Monitoring Began :Not reported

**Y80**  
**North**  
**1/4-1/2**  
**1808 ft.**

**CLEARPRINT PAPER CO**  
**1482 67TH ST**  
**EMERYVILLE, CA 94608**

**HAZNET** **1000156038**  
**LUST** **N/A**  
**CA FID UST**  
**HIST UST**

**Site 3 of 3 in cluster Y**

**Relative:**  
**Higher**

State LUST:  
 Cross Street: Not reported  
 Qty Leaked: Not reported  
 Case Number 01-2083  
 Reg Board: San Francisco Bay Region  
 Chemical: Solvents  
 Lead Agency: Local Agency  
 Local Agency : 01000L  
 Case Type: Undefined  
 Status: Leak being confirmed  
 Review Date: 1995-06-27 00:00:00  
 Workplan: Not reported  
 Pollution Char: Not reported

Confirm Leak: 1995-06-27 00:00:00  
 Prelim Assess: Not reported  
 Remed Plan: Not reported

**Actual:**  
**20 ft.**

Map ID  
Direction  
Distance  
Distance (ft.)  
Elevation Site

MAP FINDINGS

Database(s) EDR ID Number  
EPA ID Number

**CLEARPRINT PAPER CO (Continued)**

**1000156038**

Remed Action: Not reported  
Monitoring: Not reported  
Close Date: Not reported  
Release Date: 1994-10-09 00:00:00  
Cleanup Fund Id : Not reported  
Discover Date : 1994-09-21 00:00:00  
Enforcement Dt : Not reported  
Enf Type: Not reported  
Enter Date : 1995-06-27 00:00:00  
Funding: Federal Funds  
Staff Initials: UNK  
How Discovered: OM  
How Stopped: Not reported  
Interim : Not reported  
Leak Cause: UNK  
Leak Source: Tank  
MTBE Date : Not reported  
Max MTBE GW : Not reported  
MTBE Tested: Not Required to be Tested.  
Priority: Not reported  
Local Case # : 320  
Beneficial: Not reported  
Staff : BG  
GW Qualifier : Not reported  
Max MTBE Soil : Not reported  
Soil Qualifier : Not reported  
Hydr Basin #: Alameda East Bay (2-  
Operator : Not reported  
Oversight Prgm: LUST  
Review Date : 1995-10-02 00:00:00  
Stop Date : 1994-09-21  
Work Suspended :No  
Responsible Party:BLANK RP  
RP Address: Not reported  
Global Id: T0600101915  
Org Name: Not reported  
Contact Person: Not reported  
MTBE Conc: 0  
Mtbe Fuel: 0  
Water System Name: Not reported  
Well Name: Not reported  
Distance To Lust: 0  
Waste Discharge Global ID: Not reported  
Waste Disch Assigned Name: Not reported

**LUST Region 2:**

Region: 2  
Case Number: 320  
Facility Id: 01-2083  
Facility Status: Leak being confirmed  
How Discovered: OM  
Leak Cause: UNK  
Leak Source: Tank  
Date Leak Confirmed: 6/27/1995  
Prelim. Site Assesment Wokplan Submitted: Not reported  
Preliminary Site Assesment Began: Not reported  
Pollution Characterization Began: Not reported  
Pollution Remediation Plan Submitted: Not reported

Map ID  
Direction  
Distance  
Distance (ft.)  
Elevation

MAP FINDINGS

Database(s)  
EDR ID Number  
EPA ID Number

**CLEARPRINT PAPER CO (Continued)**

**1000156038**

Date Remediation Action Underway: Not reported  
Date Remediation Action Underway: Not reported

LUST Alameda County:

Region : ALAMEDA  
Record Id : RO0000055  
Case Closed: Not reported

HAZNET:

Gepaid: CAD982018772  
TSD EPA ID: CAD009452657  
Gen County: 1  
Tsd County: San Mateo  
Tons: .5000  
Waste Category: Hydrocarbon solvents (benzene, hexane, Stoddard, etc.)  
Disposal Method: Disposal, Other  
Contact: CLEARPRINT PAPER COMPANY  
Telephone: (510) 652-4762  
Mailing Address: 1482 67TH ST  
EMERYVILLE, CA 94608  
County 1

Gepaid: CAD982018772  
TSD EPA ID: CAD009452657  
Gen County: 1  
Tsd County: San Mateo  
Tons: .4500  
Waste Category: Laboratory waste chemicals  
Disposal Method: Recycler  
Contact: CLEARPRINT PAPER COMPANY  
Telephone: (510) 652-4762  
Mailing Address: 1482 67TH ST  
EMERYVILLE, CA 94608  
County 1

Gepaid: CAD982018772  
TSD EPA ID: CAD009452657  
Gen County: 1  
Tsd County: San Mateo  
Tons: .2550  
Waste Category:  
Disposal Method: Recycler  
Contact: CLEARPRINT PAPER COMPANY  
Telephone: (510) 652-4762  
Mailing Address: 1482 67TH ST  
EMERYVILLE, CA 94608  
County 1

Gepaid: CAD982018772  
TSD EPA ID: CAD009452657  
Gen County: 1  
Tsd County: San Mateo  
Tons: .1500  
Waste Category: Liquids with pH <UN-> 2  
Disposal Method: Recycler  
Contact: CLEARPRINT PAPER COMPANY  
Telephone: (510) 652-4762  
Mailing Address: 1482 67TH ST  
EMERYVILLE, CA 94608  
County 1



Map ID  
 Direction  
 Distance  
 Distance (ft.)  
 Elevation

MAP FINDINGS

**CLEARPRINT PAPER CO (Continued)**

EDR ID Number  
 EPA ID Number

Database(s)

**1000156038**

Gepaid: CAD982018772  
 TSD EPA ID: CAD009452657  
 Gen County: 1  
 Tsd County: San Mateo  
 Tons: 1.0000  
 Waste Category: Waste oil and mixed oil  
 Disposal Method: Recycler  
 Contact: CLEARPRINT PAPER COMPANY  
 Telephone: (510) 652-4762  
 Mailing Address: 1482 67TH ST  
 EMERYVILLE, CA 94608  
 County: 1

[Click this hyperlink](#) while viewing on your computer to access  
 12 additional CA HAZNET record(s) in the EDR Site Report.

**FID:**

Facility ID:	01001826	Regulate ID:	00019666
Reg By:	Active Underground Storage Tank Location		
Cortese Code:	Not reported	SIC Code:	Not reported
Status:	Active	Facility Tel:	(415) 652-4762
Mail To:	Not reported		
	1482 67TH ST		
	EMERYVILLE, CA 94608		
Contact:	Not reported	Contact Tel:	Not reported
DUNs No:	Not reported	NPDES No:	Not reported
Creation:	10/22/93	Modified:	00/00/00
EPA ID:	Not reported		
Comments:	Not reported		

**UST HIST:**

Facility ID:	19666	Owner Name:	JAMES W. DIETERICH, JR
Total Tanks:	4	Region:	STATE
Owner Address:	50 BOLLA AVENUE		
	ALAMO, CA 94507		
Tank Used for:	PRODUCT		
Tank Num:	1	Container Num:	S1
Tank Capacity:	00008000	Year Installed:	1950
Type of Fuel:	Not reported	Tank Construction:	1/4 inches
Leak Detection:	None		
Contact Name:	DUANE NORMAN	Telephone:	(415) 652-4762
Facility Type:	Other	Other Type:	MANUFACTURING
Facility ID:	19666	Owner Name:	JAMES W. DIETERICH, JR
Total Tanks:	4	Region:	STATE
Owner Address:	50 BOLLA AVENUE		
	ALAMO, CA 94507		
Tank Used for:	PRODUCT		
Tank Num:	2	Container Num:	R1
Tank Capacity:	00000900	Year Installed:	1950
Type of Fuel:	Not reported	Tank Construction:	.25 inches
Leak Detection:	None		
Contact Name:	DUANE NORMAN	Telephone:	(415) 652-4762
Facility Type:	Other	Other Type:	MANUFACTURING
Facility ID:	19666	Owner Name:	JAMES W. DIETERICH, JR
Total Tanks:	4	Region:	STATE
Owner Address:	50 BOLLA AVENUE		

Map ID  
 Direction  
 Distance  
 Distance (ft.)  
 Elevation

MAP FINDINGS

**CLEARPRINT PAPER CO (Continued)**

EDR ID Number  
 EPA ID Number

Database(s)

**1000156038**

ALAMO, CA 94507		
Tank Used for:	PRODUCT	
Tank Num:	3	Container Num: S2
Tank Capacity:	00009450	Year Installed: 1979
Type of Fuel:	Not reported	Tank Construction: 0000020 unknown
Leak Detection:	Not reported	
Contact Name:	DUANE NORMAN	Telephone: (415) 652-4762
Facility Type:	Other	Other Type: MANUFACTURING
Facility ID: 19666		Owner Name: JAMES W. DIETERICH, JR
Total Tanks:	4	Region: STATE
Owner Address: 50 BOLLA AVENUE		
ALAMO, CA 94507		
Tank Used for:	PRODUCT	
Tank Num:	4	Container Num: R2
Tank Capacity:	00001000	Year Installed: 1979
Type of Fuel:	Not reported	Tank Construction: 3/16 inches
Leak Detection:	Not reported	
Contact Name:	DUANE NORMAN	Telephone: (415) 652-4762
Facility Type:	Other	Other Type: MANUFACTURING

**81  
 NE  
 1/4-1/2  
 1809 ft.**

**OAKLAND DIESEL  
 1301 65TH ST  
 EMERYVILLE, CA 94608**

**HAZNET S100940966  
 LUST N/A  
 Cortese**

**Relative:  
 Higher**

State LUST:

**Actual:  
 26 ft.**

Cross Street:	Not reported	
Qty Leaked:	Not reported	
Case Number	01-0753	
Reg Board:	San Francisco Bay Region	
Chemical:	Gasoline	
Lead Agency:	Local Agency	
Local Agency :	01000L	
Case Type:	Other ground water affected	
Status:	Case Closed	
Abate Method:	Excavate and Treat - remove contaminated soil and treat (includes spreading or land farming)	
Review Date:	Not reported	Confirm Leak: Not reported
Workplan:	1988-06-08 00:00:00	Prelim Assess: 1988-06-08 00:00:00
Pollution Char:	Not reported	Remed Plan: Not reported
Remed Action:	Not reported	
Monitoring:	Not reported	
Close Date:	1995-11-17 00:00:00	
Release Date:	1988-07-15 00:00:00	
Cleanup Fund Id :	Not reported	
Discover Date :	1988-07-15 00:00:00	
Enforcement Dt :	Not reported	
Enf Type:	Not reported	
Enter Date :	1994-03-24 00:00:00	
Funding:	Federal Funds	
Staff Initials:	UNK	
How Discovered:	Tank Closure	
How Stopped:	Not reported	
Interim :	Yes	
Leak Cause:	Structure Failure	
Leak Source:	Tank	
MTBE Date :	Not reported	
Max MTBE GW :	Not reported	

Map ID  
Direction  
Distance  
Distance (ft.)  
Elevation Site

MAP FINDINGS

Database(s) EDR ID Number  
EPA ID Number

**OAKLAND DIESEL (Continued)**

**S100940966**

MTBE Tested: Site NOT Tested for MTBE.Includes Unknown and Not Analyzed.  
Priority: Not reported  
Local Case # : 363  
Beneficial: Not reported  
Staff : BG  
GW Qualifier : Not reported  
Max MTBE Soil : Not reported  
Soil Qualifier : Not reported  
Hydr Basin #: Alameda East Bay (2-  
Operator : Not reported  
Oversight Prgm: LUST  
Review Date : 1996-08-07 00:00:00  
Stop Date : 1988-07-15  
Work Suspended :No  
Responsible Party:BLANK RP  
RP Address: Not reported  
Global Id: T0600100694  
Org Name: Not reported  
Contact Person: Not reported  
MTBE Conc: 0  
Mtbe Fuel: 1  
Water System Name: Not reported  
Well Name: Not reported  
Distance To Lust: 0  
Waste Discharge Global ID: Not reported  
Waste Disch Assigned Name: Not reported

LUST Region 2:

Region: 2  
Case Number: 363  
Facility Id: 01-0753  
Facility Status: Case Closed  
How Discovered: TC  
Leak Cause: Structure Failure  
Leak Source: Tank  
Date Leak Confirmed: Not reported  
Prelim. Site Assesment Wokplan Submitted: Not reported  
Preliminary Site Assesment Began: 6/8/1988  
Pollution Characterization Began: Not reported  
Pollution Remediation Plan Submitted: Not reported  
Date Remediation Action Underway: Not reported  
Date Remediation Action Underway: Not reported

LUST Alameda County:

Region : ALAMEDA  
Record Id : RO0000660  
Case Closed: Yes

HAZNET:

Gepaid: CAL000039583  
TSD EPA ID: CAT080010101  
Gen County: 1  
Tsd County: San Diego  
Tons: .3544  
Waste Category: Alkaline solution without metals (pH > 12.5)  
Disposal Method: Treatment, Tank  
Contact: CORPORATION  
Telephone: (510) 652-1690  
Mailing Address: PO BOX 88215

Map ID  
Direction  
Distance  
Distance (ft.)  
Elevation

MAP FINDINGS

**OAKLAND DIESEL (Continued)**

EDR ID Number  
EPA ID Number

Database(s)

EMERYVILLE, CA 94662  
County 1  
CORTESE:  
Region: CORTESE  
Fac Address 2: 1301 65TH ST

S100940966

**82**  
**South**  
**1/4-1/2**  
**1819 ft.**

**MOBIL SERVICE STATION #10 LTV**  
**1700 POWELL STREET**  
**EMERYVILLE, CA 92633**

**Notify 65** **S100179045**  
**N/A**

**Relative:** NOTIFY 65:  
**Higher** Date Reported: Not reported Staff Initials: Not reported  
Board File Number: Not reported  
**Actual:** Facility Type: Not reported  
**13 ft.** Discharge Date: Not reported  
Incident Description: 92633

**83**  
**ESE**  
**1/4-1/2**  
**1840 ft.**

**MILITARY FAMILY HOUSING.**  
**5650 HOLLIS**  
**EMERYVILLE, CA 94608**

**HAZNET** **1000422792**  
**Cortese** **N/A**

**Relative:** HAZNET:  
**Higher** Gepaid: CAD981658040  
TSD EPA ID: CAT080031628  
**Actual:** Gen County: 1  
**19 ft.** Tsd County: Kern  
Tons: .2293  
Waste Category: Waste oil and mixed oil  
Disposal Method: Not reported  
Contact: WESTVACO CORP  
Telephone: (212) 688-5000  
Mailing Address: PO BOX 3300  
SPRINGFIELD, MA 01102 - 3300  
County 1  
Gepaid: CAD981658040  
TSD EPA ID: CAD000633164  
Gen County: 1  
Tsd County: Imperial  
Tons: 16.8560  
Waste Category: Adhesives  
Disposal Method: Disposal, Land Fill  
Contact: WESTVACO CORP  
Telephone: (212) 688-5000  
Mailing Address: PO BOX 3300  
SPRINGFIELD, MA 01102 - 3300  
County 1  
CORTESE:  
Region: CORTESE  
Fac Address 2: Not reported

MAP FINDINGS

Map ID  
 Direction  
 Distance  
 Distance (ft.)  
 Elevation

Site

Database(s)

EDR ID Number  
 EPA ID Number

**84**  
**East**  
**1/4-1/2**  
**1902 ft.**

**DUTRO COMPANY**  
**1333 62ND STREET**  
**EMERYVILLE, CA 94608**

**RCRIS-SQG**  
**FINDS**  
**HAZNET**  
**Cortese**

**1000880922**  
**CAD009117367**

**Relative:**  
**Higher**

RCRIS:  
 Owner: WILLIAM DUTRO AND VICKI DAVIS  
 (510) 652-9130  
 EPA ID: CAD009117367  
 Contact: JOHN BENSON  
 (510) 652-9130

**Actual:**  
**21 ft.**

Classification: Small Quantity Generator  
 TSDF Activities: Not reported  
 Violation Status: No violations found

**FINDS:**

Other Pertinent Environmental Activity Identified at Site:  
 Resource Conservation and Recovery Act Information system

**HAZNET:**

Gepaid: CAD009117367  
 TSD EPA ID: UTD048406144  
 Gen County: 1  
 Tsd County: 99  
 Tons: .2293  
 Waste Category: Unspecified solvent mixture Waste  
 Disposal Method: Recycler  
 Contact: CORPORATION  
 Telephone: (000) 000-0000  
 Mailing Address: PO BOX 88447  
 EMERYVILLE, CA 94662 - 0421  
 County: 1

Gepaid: CAD009117367  
 TSD EPA ID: UTD048406144  
 Gen County: 1  
 Tsd County: 99  
 Tons: .6880  
 Waste Category: Unspecified solvent mixture Waste  
 Disposal Method: Recycler  
 Contact: CORPORATION  
 Telephone: (000) 000-0000  
 Mailing Address: PO BOX 88447  
 EMERYVILLE, CA 94662 - 0421  
 County: 1

**CORTESE:**

Region: CORTESE  
 Fac Address 2: 1333 62ND ST

**85**  
**SSE**  
**1/4-1/2**  
**1923 ft.**

**BP MOBIL**  
**1700 POWELL ST**  
**EMERYVILLE, CA 94608**

**LUST**  
**Cortese**  
**CA FID UST**

**S101579973**  
**N/A**

**Relative:**  
**Higher**

State LUST:  
 Cross Street: Not reported  
 Qty Leaked: Not reported  
 Case Number: 01-0222  
 Reg Board: San Francisco Bay Region

**Actual:**  
**12 ft.**

Map ID  
Direction  
Distance  
Distance (ft.)  
Elevation Site

MAP FINDINGS

Database(s) EDR ID Number  
EPA ID Number

**BP MOBIL (Continued)**

**S101579973**

Chemical: Waste Oil  
Lead Agency: Local Agency  
Local Agency : 01000L  
Case Type: Other ground water affected  
Status: Post remedial action monitoring  
Abate Method: No Action Taken - no action has as yet been taken at the site  
Review Date: Not reported Confirm Leak: Not reported  
Workplan: Not reported Prelim Assess: Not reported  
Pollution Char: Not reported Remed Plan: Not reported  
Remed Action: Not reported  
Monitoring: 1997-11-13 00:00:00  
Close Date: Not reported  
Release Date: 1989-05-02 00:00:00  
Cleanup Fund Id : Not reported  
Discover Date : 1989-05-02 00:00:00  
Enforcement Dt : Not reported  
Enf Type: Not reported  
Enter Date : 1990-11-26 00:00:00  
Funding: Federal Funds  
Staff Initials: RWS  
How Discovered: Tank Closure  
How Stopped: Not reported  
Interim : No  
Leak Cause: Structure Failure  
Leak Source: Tank  
MTBE Date : 2002-12-13 00:00:00  
Max MTBE GW : 98000 Parts per Billion  
MTBE Tested: MTBE Detected. Site tested for MTBE & MTBE detected  
Priority: Not reported  
Local Case # : 4050  
Beneficial: Not reported  
Staff : BG  
GW Qualifier : =  
Max MTBE Soil : Not reported  
Soil Qualifier : Not reported  
Hydr Basin #: Alameda East Bay (2-  
Operator : Not reported  
Oversight Prgm: LUST  
Review Date : 2001-06-19 00:00:00  
Stop Date : 1989-05-08  
Work Suspended :No  
Responsible Party:PAUL SUPPLE  
RP Address: PO BOX 6549  
Global Id: T0600100208  
Org Name: Not reported  
Contact Person: Not reported  
MTBE Conc: 1  
Mtbe Fuel: 0  
Water System Name: Not reported  
Well Name: Not reported  
Distance To Lust: 0  
Waste Discharge Global ID: Not reported  
Waste Disch Assigned Name: Not reported

LUST Region 2:

Region: 2  
Case Number: 4050  
Facility Id: 01-0222

Map ID  
 Direction  
 Distance  
 Distance (ft.)  
 Elevation

MAP FINDINGS

**BP MOBIL (Continued)**

EDR ID Number  
 EPA ID Number

Database(s)

**S101579973**

Facility Status:	Post remedial action monitoring
How Discovered:	TC
Leak Cause:	Structure Failure
Leak Source:	Tank
Date Leak Confirmed:	Not reported
Prelim. Site Assessment Workplan Submitted:	Not reported
Preliminary Site Assessment Began:	Not reported
Pollution Characterization Began:	Not reported
Pollution Remediation Plan Submitted:	Not reported
Date Remediation Action Underway:	Not reported
Date Remediation Action Underway:	11/13/1997

LUST Alameda County:

Region :	ALAMEDA
Record Id :	RO0000066
Case Closed:	Not reported

CORTESE:

Region:	CORTESE
Fac Address 2:	1700 POWELL ST

FID:

Facility ID:	01000356	Regulate ID:	00039595
Reg By:	Active Underground Storage Tank Location		
Cortese Code:	Not reported	SIC Code:	Not reported
Status:	Active	Facility Tel:	(415) 655-0909
Mail To:	Not reported		
	2868 PROSPECT DR		
	EMERYVILLE, CA 94608		
Contact:	Not reported	Contact Tel:	Not reported
DUNs No:	Not reported	NPDES No:	Not reported
Creation:	10/22/93	Modified:	00/00/00
EPA ID:	Not reported		
Comments:	Not reported		

86  
 NNE  
 1/4-1/2  
 1995 ft.

**MCGRATH STEEL COMPANY**  
**6655 HOLLIS ST**  
**EMERYVILLE, CA 94608**

**HAZNET** U001599294  
**LUST** N/A  
**Cortese**  
**HIST UST**

**Relative:**  
**Higher**

State LUST:

**Actual:**  
**25 ft.**

Cross Street:	Not reported		
Qty Leaked:	Not reported		
Case Number	01-2283		
Reg Board:	San Francisco Bay Region		
Chemical:	Diesel		
Lead Agency:	Local Agency		
Local Agency :	01000L		
Case Type:	Other ground water affected		
Status:	Preliminary site assessment underway		
Abate Method:	Excavate and Dispose - remove contaminated soil and dispose in approved site		
Review Date:	Not reported	Confirm Leak:	Not reported
Workplan:	1998-03-16 00:00:00	Prelim Assess:	1998-03-16 00:00:00
Pollution Char:	Not reported	Remed Plan:	Not reported
Remed Action:	Not reported		
Monitoring:	Not reported		
Close Date:	Not reported		
Release Date:	1996-07-03 00:00:00		
Cleanup Fund Id :	Not reported		

Map ID  
Direction  
Distance  
Distance (ft.)  
Elevation Site

MAP FINDINGS

Database(s) EDR ID Number  
EPA ID Number

**MCGRATH STEEL COMPANY (Continued)**

**U001599294**

Discover Date : 1996-07-03 00:00:00  
Enforcement Dt : Not reported  
Enf Type: Not reported  
Enter Date : 1998-03-16 00:00:00  
Funding: Not reported  
Staff Initials: BC  
How Discovered: Tank Closure  
How Stopped: Not reported  
Interim : Not reported  
Leak Cause: UNK  
Leak Source: UNK  
MTBE Date : 1965-01-02 00:0  
Max MTBE GW : 59000 Parts per Billion  
MTBE Tested: MTBE Detected. Site tested for MTBE & MTBE detected  
Priority: Not reported  
Local Case # : 789  
Beneficial: Not reported  
Staff : BG  
GW Qualifier : Not reported  
Max MTBE Soil : Not reported  
Soil Qualifier : Not reported  
Hydr Basin # : Alameda East Bay (2-  
Operator : Not reported  
Oversight Prgm: LUST  
Review Date : 2000-09-06 00:00:00  
Stop Date : 1996-07-03  
Work Suspended :No  
Responsible Party:BLANK RP  
RP Address: Not reported  
Global Id: T0600102099  
Org Name: Not reported  
Contact Person: Not reported  
MTBE Conc: 1  
Mtbe Fuel: 0  
Water System Name: Not reported  
Well Name: Not reported  
Distance To Lust: 0  
Waste Discharge Global ID: Not reported  
Waste Disch Assigned Name: Not reported

LUST Region 2:

Region: 2  
Case Number: 789  
Facility Id: 01-2283  
Facility Status: Preliminary site assessment underway  
How Discovered: TC  
Leak Cause: UNK  
Leak Source: UNK  
Date Leak Confirmed: Not reported  
Prelim. Site Assesment Wokplan Submitted: Not reported  
Preliminary Site Assesment Began: 3/16/1998  
Pollution Characterization Began: Not reported  
Pollution Remediation Plan Submitted: Not reported  
Date Remediation Action Underway: Not reported  
Date Remediation Action Underway: Not reported



Map ID  
Direction  
Distance  
Distance (ft.)  
Elevation Site

MAP FINDINGS

Database(s) EDR ID Number  
EPA ID Number

**MCGRATH STEEL COMPANY (Continued)**

**U001599294**

LUST Alameda County:

Region : ALAMEDA  
Record Id : RO0000063  
Case Closed: Not reported

HAZNET:

Gepaid: CAL000148441  
TSD EPA ID: CAD009466392  
Gen County: 1  
Tsd County: 7  
Tons: 2.0000  
Waste Category: Other empty containers 30 gallons or more  
Disposal Method: Recycler  
Contact: MCGRATH STREET CO  
Telephone: (000) 000-0000  
Mailing Address: PO BOX 8036  
EMERYVILLE, CA 94662  
County 1

Gepaid: CAL000148441  
TSD EPA ID: CAD059494310  
Gen County: 1  
Tsd County: Santa Clara  
Tons: .5000  
Waste Category: Unspecified oil-containing waste  
Disposal Method: Disposal, Other  
Contact: MCGRATH STREET CO  
Telephone: (000) 000-0000  
Mailing Address: PO BOX 8036  
EMERYVILLE, CA 94662  
County 1

Gepaid: CAL000148441  
TSD EPA ID: CAD980887418  
Gen County: 1  
Tsd County: 1  
Tons: .0166  
Waste Category: Waste oil and mixed oil  
Disposal Method: Recycler  
Contact: MCGRATH STREET CO  
Telephone: (000) 000-0000  
Mailing Address: PO BOX 8036  
EMERYVILLE, CA 94662  
County 1

Gepaid: CAL000148441  
TSD EPA ID: CAD059494310  
Gen County: 1  
Tsd County: Santa Clara  
Tons: 0.25  
Waste Category: Unspecified oil-containing waste  
Disposal Method: Transfer Station  
Contact: MCGRATH STREET CO  
Telephone: (000) 000-0000  
Mailing Address: PO BOX 8036  
EMERYVILLE, CA 94662  
County 1

Map ID  
 Direction  
 Distance  
 Distance (ft.)  
 Elevation Site

MAP FINDINGS

Database(s) EDR ID Number  
 EPA ID Number

**MCGRATH STEEL COMPANY (Continued)**

**U001599294**

Gepaid: CAL000148441  
 TSD EPA ID: CAD980887418  
 Gen County: 1  
 Tsd County: 1  
 Tons: 0.2293  
 Waste Category: Waste oil and mixed oil  
 Disposal Method: Recycler  
 Contact: MCGRATH STREET CO  
 Telephone: (000) 000-0000  
 Mailing Address: PO BOX 8036  
 EMERYVILLE, CA 94662  
 County: 1

[Click this hyperlink](#) while viewing on your computer to access 4 additional CA HAZNET record(s) in the EDR Site Report.

**CORTESE:**

Region: CORTESE  
 Fac Address 2: 6655 Hollis St

**UST HIST:**

Facility ID: 1598  
 Total Tanks: 2  
 Owner Address: 6655 HOLLIS STREET  
 EMERYVILLE, CA 94608

Owner Name: MCGRATH STEEL COMPANY  
 Region: STATE

Tank Used for: PRODUCT  
 Tank Num: 1  
 Tank Capacity: 00002000  
 Type of Fuel: UNLEADED  
 Leak Detection: Stock Inventor  
 Contact Name: Not reported  
 Facility Type: Other

Container Num: 1  
 Year Installed: 1981  
 Tank Construction: Not Reported

Telephone: (415) 658-1677  
 Other Type: INSTALL/FABRICATE ST

Facility ID: 1598  
 Total Tanks: 2  
 Owner Address: 6655 HOLLIS STREET  
 EMERYVILLE, CA 94608

Owner Name: MCGRATH STEEL COMPANY  
 Region: STATE

Tank Used for: PRODUCT  
 Tank Num: 2  
 Tank Capacity: 00002000  
 Type of Fuel: DIESEL  
 Leak Detection: None  
 Contact Name: Not reported  
 Facility Type: Other

Container Num: 2  
 Year Installed: Not reported  
 Tank Construction: Not Reported

Telephone: (415) 658-1677  
 Other Type: INSTALL/FABRICATE ST

**87  
 SSE  
 1/4-1/2  
 2037 ft.**

**NORTH MAIN EXXON  
 5770 SHELLMOUND  
 EMERYVILLE, CA 94608**

**HAZNET S103962228  
 Cortese N/A**

**Relative:  
 Equal**

**HAZNET:**

Gepaid: CAL000224024  
 TSD EPA ID: Not reported  
 Gen County: Alameda  
 Tsd County: San Mateo  
 Tons: 0.08  
 Waste Category: Oxygenated solvents (acetone, butanol, ethyl acetate, etc.)  
 Disposal Method: Recycler  
 Contact: BILL WARE/ VP ENG

**Actual:  
 11 ft.**

Map ID  
 Direction  
 Distance  
 Distance (ft.)  
 Elevation    Site

MAP FINDINGS

Database(s)    EDR ID Number  
 EPA ID Number

**NORTH MAIN EXXON (Continued)**

**S103962228**

Telephone: (510) 420-3772  
 Mailing Address: 5770 SHELLMOUND DR  
 EMERYVILLE, CA 94608  
 County: Not reported  
 Gepaid: CAL000224024  
 TSD EPA ID: Not reported  
 Gen County: Alameda  
 Tsd County: San Mateo  
 Tons: 0.04  
 Waste Category: Other organic solids  
 Disposal Method: Treatment, Incineration  
 Contact: BILL WARE/ VP ENG  
 Telephone: (510) 420-3772  
 Mailing Address: 5770 SHELLMOUND DR  
 EMERYVILLE, CA 94608  
 County: Not reported  
 Gepaid: CAL000224024  
 TSD EPA ID: Not reported  
 Gen County: Alameda  
 Tsd County: San Mateo  
 Tons: 0.22  
 Waste Category: Liquids with pH <UN-> 2  
 Disposal Method: Treatment, Incineration  
 Contact: BILL WARE/ VP ENG  
 Telephone: (510) 420-3772  
 Mailing Address: 5770 SHELLMOUND DR  
 EMERYVILLE, CA 94608  
 County: Not reported  
 Gepaid: CAC001167616  
 TSD EPA ID: CAT000646117  
 Gen County: 1  
 Tsd County: Kings  
 Tons: 12.6420  
 Waste Category: Other organic solids  
 Disposal Method: Treatment, Tank  
 Contact: EMUD  
 Telephone: (510) 287-1512  
 Mailing Address: 375 11TH STREET  
 OAKLAND, CA 94607  
 County: 1  
 CORTESE:  
 Region: CORTESE  
 Fac Address 2: Not reported

**Z88**  
**NE**  
**1/4-1/2**  
**2064 ft.**  
 Relative:  
**Higher**  
 Actual:  
**28 ft.**

**FORMER OLYMPIC STATION**  
**1310 65TH**  
**EMERYVILLE, CA 94608**  
 Site 1 of 2 in cluster Z

**HAZNET S103628006**  
**Cortese N/A**

Map ID  
 Direction  
 Distance  
 Distance (ft.)  
 Elevation

MAP FINDINGS

**FORMER OLYMPIC STATION (Continued)**

EDR ID Number  
 EPA ID Number

Database(s)

**S103628006**

**HAZNET:**

Gepaid: CAP600927646  
 TSD EPA ID: CAD000088252  
 Gen County: 0  
 Tsd County: Los Angeles  
 Tons: .1251  
 Waste Category: Unspecified solvent mixture Waste  
 Disposal Method: Transfer Station  
 Contact: Not reported  
 Telephone: (000) 000-0000  
 Mailing Address: 00000  
 County: 0

Gepaid: CAP600927646  
 TSD EPA ID: CAD000088252  
 Gen County: 0  
 Tsd County: Los Angeles  
 Tons: .0208  
 Waste Category: Latex waste  
 Disposal Method: Transfer Station  
 Contact: Not reported  
 Telephone: (000) 000-0000  
 Mailing Address: 00000  
 County: 0

**CORTESE:**

Region: CORTESE  
 Fac Address 2: Not reported

**AA89  
 SE  
 1/4-1/2  
 2071 ft.**

**CHEVRON EMERYVILLE TERMINAL  
 UNKNOWN LANDREGAN / POWELL  
 EMERYVILLE, CA**

**CA SLIC S101641307  
 N/A**

**Site 1 of 3 in cluster AA**

**Relative:  
 Higher**

CA STATE SLIC :  
 Global Id : SLT2O06773  
 Region : STATE  
 Assigned Name : SLICSITE  
 Lead Agency Contact : Not reported  
 Lead Agency : Not reported  
 Lead Agency Case Number : Not reported  
 Responsible Party : UNKNOWN  
 Recent Dtw : Not reported  
 Substance Released : Not reported

**Actual:  
 14 ft.**

**SLIC Region 2:**

Facility ID: SLT2O06773  
 Region: 2  
 Facility Status: 1  
 Date Closed: Not reported  
 Local Case #: Not reported  
 How Discovered : Not reported  
 Leak Cause : Not reported  
 Leak Source : Not reported  
 Date Confirmed : Not reported  
 Date Prelim Site Assmnt Workplan Submitted :Not reported  
 Date Preliminary Site Assessment Began : Not reported  
 Date Pollution Characterization Began : Not reported  
 Date Remediation Plan Submitted : Not reported

Map ID  
 Direction  
 Distance  
 Distance (ft.)  
 Elevation

MAP FINDINGS

**CHEVRON EMERYVILLE TERMINAL (Continued)**

EDR ID Number  
 EPA ID Number

Database(s)

**S101641307**

Date Remedial Action Underway : Not reported  
 Date Post Remedial Action Monitoring Began :Not reported

**AA90  
 SE  
 1/4-1/2  
 2100 ft.**

**DAYS INN HOTEL  
 1603 POWELL ST  
 EMERYVILLE, CA**

**HAZNET S103472211  
 LUST N/A  
 Cortese**

**Site 2 of 3 in cluster AA**

**Relative:  
 Higher**

**Actual:  
 15 ft.**

State LUST:

Cross Street: Not reported  
 Qty Leaked: Not reported  
 Case Number 01-2155  
 Reg Board: San Francisco Bay Region  
 Chemical: Diesel  
 Lead Agency: Local Agency  
 Local Agency : 01000L  
 Case Type: Other ground water affected  
 Status: Case Closed  
 Abate Method: Excavate and Dispose - remove contaminated soil and dispose in approved site  
 Review Date: 1996-08-13 00:00:00  
 Workplan: Not reported  
 Pollution Char: Not reported  
 Remed Action: Not reported  
 Monitoring: Not reported  
 Close Date: 1999-01-19 00:00:00  
 Release Date: 1996-04-15 00:00:00  
 Cleanup Fund Id : Not reported  
 Discover Date : 1993-01-18 00:00:00  
 Enforcement Dt : Not reported  
 Enf Type: Not reported  
 Enter Date : 1996-07-09 00:00:00  
 Funding: Not reported  
 Staff Initials: UNK  
 How Discovered: Subsurface Monitoring  
 How Stopped: Not reported  
 Interim : Yes  
 Leak Cause: UNK  
 Leak Source: UNK  
 MTBE Date : 1965-01-02 00:0  
 Max MTBE GW : 0 Parts per Billion  
 MTBE Tested: MTBE Detected. Site tested for MTBE & MTBE detected  
 Priority: Not reported  
 Local Case # : 5826  
 Beneficial: Not reported  
 Staff : BG  
 GW Qualifier : Not reported  
 Max MTBE Soil : Not reported  
 Soil Qualifier : Not reported  
 Hydr Basin #: Alameda East Bay (2-  
 Operator : Not reported  
 Oversight Prgm: LUST  
 Review Date : 1999-02-17 00:00:00  
 Stop Date : 1993-01-18  
 Work Suspended :No  
 Responsible Party:BLANK RP  
 RP Address: Not reported  
 Global Id: T0600101981

Confirm Leak: 1996-08-13 00:00:00  
 Prelim Assess: Not reported  
 Remed Plan: Not reported

Map ID  
Direction  
Distance  
Distance (ft.)  
Elevation

MAP FINDINGS

Database(s)  
EDR ID Number  
EPA ID Number

**DAYS INN HOTEL (Continued)**

**S103472211**

Org Name: Not reported  
Contact Person: Not reported  
MTBE Conc: 1  
Mtbe Fuel: 0  
Water System Name: Not reported  
Well Name: Not reported  
Distance To Lust: 0  
Waste Discharge Global ID: Not reported  
Waste Disch Assigned Name: Not reported

LUST Region 2:

Region: 2  
Case Number: 5826  
Facility Id: 01-2155  
Facility Status: Case Closed  
How Discovered: SM  
Leak Cause: UNK  
Leak Source: UNK  
Date Leak Confirmed: 8/13/1996  
Prelim. Site Assesment Wokplan Submitted: Not reported  
Preliminary Site Assesment Began: Not reported  
Pollution Characterization Began: Not reported  
Pollution Remediation Plan Submitted: Not reported  
Date Remediation Action Underway: Not reported  
Date Remediation Action Underway: Not reported

LUST Alameda County:

Region : ALAMEDA  
Record Id : RO0000712  
Case Closed: Yes

HAZNET:

Gepaid: CAC001143320  
TSD EPA ID: CAD980887418  
Gen County: 1  
Tsd County: 1  
Tons: 1.1050  
Waste Category: Waste oil and mixed oil  
Disposal Method: Recycler  
Contact: DAYS INN HOTEL  
Telephone: (000) 000-0000  
Mailing Address: 1603 POWELL ST  
EMERYVILLE, CA 94608  
County 1

Gepaid: CAC001143320  
TSD EPA ID: CAD982444481  
Gen County: 1  
Tsd County: San Bernardino  
Tons: 1.7500  
Waste Category: Other organic solids  
Disposal Method: Transfer Station  
Contact: DAYS INN HOTEL  
Telephone: (000) 000-0000  
Mailing Address: 1603 POWELL ST  
EMERYVILLE, CA 94608  
County 1

CORTESE:

Region: CORTESE

Map ID  
 Direction  
 Distance  
 Distance (ft.)  
 Elevation

MAP FINDINGS

**DAYS INN HOTEL (Continued)**

EDR ID Number  
 EPA ID Number

Database(s)

Fac Address 2: 1603 Powell St

**S103472211**

**91  
 SSW  
 1/4-1/2  
 2103 ft.**

**SHELL  
 1800 POWELL ST  
 EMERYVILLE, CA 94608**

**HAZNET  
 LUST  
 Cortese**

**S100226346  
 N/A**

**Relative:  
 Lower**

State LUST:

**Actual:  
 10 ft.**

Cross Street: Not reported  
 Qty Leaked: Not reported  
 Case Number: 01-1336  
 Reg Board: San Francisco Bay Region  
 Chemical: Gasoline  
 Lead Agency: Local Agency  
 Local Agency: 01000L  
 Case Type: Other ground water affected  
 Status: Pollution Characterization  
 Abate Method: Remove Free Product - remove floating product from water table  
 Review Date: Not reported  
 Workplan: 1982-09-30 00:00:00  
 Pollution Char: Not reported  
 Remed Action: Not reported  
 Monitoring: Not reported  
 Close Date: Not reported  
 Release Date: 1982-01-01 00:00:00  
 Cleanup Fund Id: Not reported  
 Discover Date: 1982-01-01 00:00:00  
 Enforcement Dt: Not reported  
 Enf Type: NONE  
 Enter Date: 1991-12-01 00:00:00  
 Funding: Federal Funds  
 Staff Initials: UNK  
 How Discovered: Tank Closure  
 How Stopped: Not reported  
 Interim: Yes  
 Leak Cause: Structure Failure  
 Leak Source: Tank  
 MTBE Date: 1996-02-29 00:00:00  
 Max MTBE GW: 5600 Parts per Billion  
 MTBE Tested: MTBE Detected. Site tested for MTBE & MTBE detected  
 Priority: Not reported  
 Local Case #: 814  
 Beneficial: Not reported  
 Staff: BG  
 GW Qualifier: Not reported  
 Max MTBE Soil: Not reported  
 Soil Qualifier: Not reported  
 Hydr Basin #: Alameda East Bay (2-  
 Operator: Not reported  
 Oversight Prgm: LUST  
 Review Date: 2001-02-08 00:00:00  
 Stop Date: 1982-01-01  
 Work Suspended: No  
 Responsible Party: BLANK RP  
 RP Address: Not reported  
 Global Id: T0600101231  
 Org Name: Not reported  
 Contact Person: Not reported  
 MTBE Conc: 1

Confirm Leak: Not reported  
 Prelim Assess: 1982-09-30 00:00:00  
 Remed Plan: Not reported

Map ID  
 Direction  
 Distance  
 Distance (ft.)  
 Elevation Site

MAP FINDINGS

Database(s) EDR ID Number  
 EPA ID Number

**SHELL (Continued)**

**S100226346**

Mtbe Fuel: 1  
 Water System Name: Not reported  
 Well Name: Not reported  
 Distance To Lust: 0  
 Waste Discharge Global ID: Not reported  
 Waste Disch Assigned Name: Not reported

LUST Region 2:  
 Region: 2  
 Case Number: 814  
 Facility Id: 01-1336  
 Facility Status: Pollution Characterization  
 How Discovered: TC  
 Leak Cause: Structure Failure  
 Leak Source: Tank  
 Date Leak Confirmed: Not reported  
 Prelim. Site Assesment Wokplan Submitted: Not reported  
 Preliminary Site Assesment Began: 9/30/1982  
 Pollution Characterization Began: 8/30/1983  
 Pollution Remediation Plan Submitted: Not reported  
 Date Remediation Action Underway: Not reported  
 Date Remediation Action Underway: Not reported

LUST Alameda County:  
 Region : ALAMEDA  
 Record Id : RO0000254  
 Case Closed: Not reported

HAZNET:  
 Gepaid: CAL000194074  
 TSD EPA ID: CAD009466392  
 Gen County: 1  
 Tsd County: 7  
 Tons: 1.5000  
 Waste Category: Empty containers less than 30 gallons  
 Disposal Method: Recycler  
 Contact: EQUILON ENTERPRISES LLC  
 Telephone: (713) 241-2258  
 Mailing Address: P O BOX 4453  
 HOUSTON, TX 77210 - 4453  
 County 1

CORTESE:  
 Region: CORTESE  
 Fac Address 2: 1800 POWELL ST

AA92  
 SE  
 1/4-1/2  
 2121 ft.

**MICHEL AND PELTON  
 5743 LANDREGAN ST  
 EMERYVILLE, CA**

**CA SLIC 1000590073  
 N/A**

**Site 3 of 3 in cluster AA**

**Relative:  
 Higher**

CA STATE SLIC :  
 Global Id : SLT2006874  
 Region : STATE  
 Assigned Name : SLICSITE  
 Lead Agency Contact : BETTY GRAHAM  
 Lead Agency : SAN FRANCISCO BAY RWQCB (REGION 2)  
 Lead Agency Case Number : 01S0054  
 Responsible Party : UNKNOWN  
 Recent Dtw : Not reported

**Actual:  
 14 ft.**



Map ID  
 Direction  
 Distance  
 Distance (ft.)  
 Elevation

MAP FINDINGS

**MICHEL AND PELTON (Continued)**

EDR ID Number  
 EPA ID Number

Database(s)

1000590073

Substance Released : Not reported

SLIC Region 2:  
 Facility ID: 01S0054  
 Region: 2  
 Facility Status: 1  
 Date Closed: Not reported  
 Local Case #: Not reported  
 How Discovered : Not reported  
 Leak Cause : Not reported  
 Leak Source : Not reported  
 Date Confirmed : Not reported  
 Date Prelim Site Assmnt Workplan Submitted :Not reported  
 Date Preliminary Site Assessment Began : Not reported  
 Date Pollution Characterization Began : Not reported  
 Date Remediation Plan Submitted : Not reported  
 Date Remedial Action Underway : Not reported  
 Date Post Remedial Action Monitoring Began :Not reported

Z93  
 NE  
 1/4-1/2  
 2135 ft.

**COPPER & BRASS SALES**  
**1295 65TH**  
**EMERYVILLE, CA 94608**

Cortese S105023663  
 N/A

**Site 2 of 2 in cluster Z**

Relative:  
 Higher

CORTESE:  
 Region: CORTESE  
 Fac Address 2: Not reported

Actual:  
 29 ft.

AB94  
 NNE  
 1/4-1/2  
 2186 ft.

**FOLGER AVENUE PROPERTY**  
**722 FOLGER**  
**BERKELEY, CA**

LUST S101306312  
 Cortese N/A

**Site 1 of 2 in cluster AB**

Relative:  
 Higher

State LUST:  
 Cross Street: Not reported  
 Qty Leaked: 0  
 Case Number 01S0489  
 Reg Board: San Francisco Bay Region  
 Chemical: Diesel  
 Lead Agency: Regional Board  
 Local Agency : 01000L  
 Case Type: Soil only  
 Status: Case Closed  
 Review Date: Not reported  
 Workplan: Not reported  
 Pollution Char: Not reported  
 Remed Action: Not reported  
 Monitoring: Not reported  
 Close Date: 1996-12-17 00:00:00  
 Release Date: 1988-02-17 00:00:00  
 Cleanup Fund Id : Not reported  
 Discover Date : Not reported  
 Enforcement Dt : Not reported  
 Enf Type: Not reported  
 Enter Date : Not reported  
 Funding: Not reported  
 Staff Initials: UNK

Confirm Leak: Not reported  
 Prelim Assess: Not reported  
 Remed Plan: Not reported

Actual:  
 24 ft.

Map ID  
Direction  
Distance  
Distance (ft.)  
Elevation    Site

MAP FINDINGS

Database(s)    EDR ID Number  
EPA ID Number

**FOLGER AVENUE PROPERTY (Continued)**

**S101306312**

How Discovered: Tank Closure  
How Stopped: Not reported  
Interim : Not reported  
Leak Cause: UNK  
Leak Source: UNK  
MTBE Date : Not reported  
Max MTBE GW : Not reported  
MTBE Tested: Not Required to be Tested.  
Priority: Not reported  
Local Case # : Not reported  
Beneficial: Not reported  
Staff : BG  
GW Qualifier : Not reported  
Max MTBE Soil : Not reported  
Soil Qualifier : Not reported  
Hydr Basin # : Alameda East Bay (2-  
Operator : Not reported  
Oversight Prgm: Spills, Leaks, Investigations and Cleanup UST  
Review Date : Not reported  
Stop Date : Not reported  
Work Suspended :No  
Responsible Party:BLANK RP  
RP Address: Not reported  
Global Id: T0600191547  
Org Name: Not reported  
Contact Person: Not reported  
MTBE Conc: 0  
Mtbe Fuel: 0  
Water System Name: Not reported  
Well Name: Not reported  
Distance To Lust: 0  
Waste Discharge Global ID: Not reported  
Waste Disch Assigned Name: Not reported  
  
Cross Street: Not reported  
Qty Leaked: Not reported  
Case Number 01-0460  
Reg Board: San Francisco Bay Region  
Chemical: Diesel  
Lead Agency: Regional Board  
Local Agency : 01020  
Case Type: Other ground water affected  
Status: Pollution Characterization  
Abate Method: Excavate and Treat - remove contaminated soil and treat (includes spreading or land farming)  
Review Date: 1992-05-15 00:00:00                      Confirm Leak: 1992-05-15 00:00:00  
Workplan: Not reported                                      Prelim Assess: Not reported  
Pollution Char: Not reported                              Remed Plan: Not reported  
Remed Action: Not reported  
Monitoring: Not reported  
Close Date: Not reported  
Release Date: 1992-08-11 00:00:00  
Cleanup Fund Id : Not reported  
Discover Date : 1992-08-11 00:00:00  
Enforcement Dt : Not reported  
Enf Type: Not reported  
Enter Date : 1992-08-14 00:00:00

Map ID  
Direction  
Distance  
Distance (ft.)  
Elevation Site

MAP FINDINGS

Database(s) EDR ID Number  
EPA ID Number

**FOLGER AVENUE PROPERTY (Continued)**

**S101306312**

Funding: Federal Funds  
Staff Initials: Not reported  
How Discovered: Tank Closure  
How Stopped: Not reported  
Interim : Yes  
Leak Cause: Structure Failure  
Leak Source: Tank  
MTBE Date : Not reported  
Max MTBE GW : Not reported  
MTBE Tested: Not Required to be Tested.  
Priority: Not reported  
Local Case # : 01-0460  
Beneficial: Not reported  
Staff : BG  
GW Qualifier : Not reported  
Max MTBE Soil : Not reported  
Soil Qualifier : Not reported  
Hydr Basin #: Alameda East Bay (2-  
Operator : Not reported  
Oversight Prgm: LUST  
Review Date : 1992-09-01 00:00:00  
Stop Date : 1992-08-11  
Work Suspended :No  
Responsible Party:BLANK RP  
RP Address: Not reported  
Global Id: T0600100418  
Org Name: Not reported  
Contact Person: Not reported  
MTBE Conc: 0  
Mtbe Fuel: 0  
Water System Name: Not reported  
Well Name: Not reported  
Distance To Lust: 0  
Waste Discharge Global ID: Not reported  
Waste Disch Assigned Name: Not reported

**LUST Region 2:**

Region: 2  
Case Number: 01-0460  
Facility Id: 01-0460  
Facility Status: Pollution Characterization  
How Discovered: TC  
Leak Cause: Structure Failure  
Leak Source: Tank  
Date Leak Confirmed: 5/15/1992  
Prelim. Site Assesment Wokplan Submitted: Not reported  
Preliminary Site Assesment Began: Not reported  
Pollution Characterization Began: 9/2/1992  
Pollution Remediation Plan Submitted: Not reported  
Date Remediation Action Underway: Not reported  
Date Remediation Action Underway: Not reported

**CORTESE:**

Region: CORTESE  
Fac Address 2: Not reported

MAP FINDINGS

Map ID  
 Direction  
 Distance  
 Distance (ft.)  
 Elevation

Site

Database(s)

EDR ID Number  
 EPA ID Number

**AB95** **DIESEL FUEL TANK AREA FORMER**  
**NNE** **722 FOLGER AVE**  
**1/4-1/2** **BERKELEY, CA 94617**  
**2186 ft.**

**CA SLIC** **S102859668**  
**N/A**

**Site 2 of 2 in cluster AB**

**Relative:  
 Higher**

CA STATE SLIC :  
 Global Id : SLT2006369  
 Region : STATE  
 Assigned Name : SLICSITE  
 Lead Agency Contact : Not reported  
 Lead Agency : Not reported  
 Lead Agency Case Number : Not reported  
 Responsible Party : UNKNOWN  
 Recent Dtw : Not reported  
 Substance Released : Not reported

**Actual:  
 24 ft.**

SLIC Region 2:

Facility ID: 01S0489  
 Region: 2  
 Facility Status: 9  
 Date Closed: 12/17/1996  
 Local Case #: Not reported  
 How Discovered : Tank Closure  
 Leak Cause : UNK  
 Leak Source : UNK  
 Date Confirmed : Not reported  
 Date Prelim Site Assmnt Workplan Submitted :Not reported  
 Date Preliminary Site Assessment Began : Not reported  
 Date Pollution Characterization Began : Not reported  
 Date Remediation Plan Submitted : Not reported  
 Date Remedial Action Underway : Not reported  
 Date Post Remedial Action Monitoring Began :Not reported

Facility ID: SLT2006369  
 Region: 2  
 Facility Status: 1  
 Date Closed: Not reported  
 Local Case #: Not reported  
 How Discovered : Not reported  
 Leak Cause : Not reported  
 Leak Source : Not reported  
 Date Confirmed : Not reported  
 Date Prelim Site Assmnt Workplan Submitted :Not reported  
 Date Preliminary Site Assessment Began : Not reported  
 Date Pollution Characterization Began : Not reported  
 Date Remediation Plan Submitted : Not reported  
 Date Remedial Action Underway : Not reported  
 Date Post Remedial Action Monitoring Began :Not reported

**96** **CHEVRON USA INC-WESTERN ASPHALT LAB**  
**SE** **1520 POWELL ST**  
**1/4-1/2** **EMERYVILLE, CA 94608**  
**2241 ft.**

**HAZNET** **S100932449**  
**CA SLIC** **N/A**

**Relative:  
 Higher**

**Actual:  
 17 ft.**

Map ID  
Direction  
Distance  
Distance (ft.)  
Elevation    Site

MAP FINDINGS

Database(s)    EDR ID Number  
EPA ID Number

**CHEVRON USA INC-WESTERN ASPHALT LAB (Continued)**

**S100932449**

HAZNET:

Gepaid:            CAT080010846  
TSD EPA ID:      CAD981388952  
Gen County:      1  
Tsd County:      Shasta  
Tons:             12.6420  
Waste Category:  
Disposal Method: Not reported  
Contact:          CHEVRON USA INC  
Telephone:        (000) 000-0000  
Mailing Address: P.O. BOX 2569  
                     OAKLAND, CA 94614  
  
County            1  
  
Gepaid:            CAT080010846  
TSD EPA ID:      CAT000646117  
Gen County:      1  
Tsd County:      Kings  
Tons:             58.1532  
Waste Category: Contaminated soil from site clean-ups  
Disposal Method: Disposal, Land Fill  
Contact:          CHEVRON USA INC  
Telephone:        (000) 000-0000  
Mailing Address: P.O. BOX 2569  
                     OAKLAND, CA 94614  
  
County            1

CA STATE SLIC :

Global Id :            SLT2007076  
Region :              STATE  
Assigned Name :      SLICSITE  
Lead Agency Contact : Not reported  
Lead Agency :        Not reported  
Lead Agency Case Number : Not reported  
Responsible Party : UNKNOWN  
Recent Dtw :         Not reported  
Substance Released : Not reported

SLIC Region 2:

Facility ID:         SLT2007076  
Region:              2  
Facility Status:     1  
Date Closed:        Not reported  
Local Case #:        Not reported  
How Discovered :    Not reported  
Leak Cause :        Not reported  
Leak Source :        Not reported  
Date Confirmed :                            Not reported  
Date Prelim Site Assmnt Workplan Submitted :Not reported  
Date Preliminary Site Assessment Began :    Not reported  
Date Pollution Characterization Began :      Not reported  
Date Remediation Plan Submitted :            Not reported  
Date Remedial Action Underway :              Not reported  
Date Post Remedial Action Monitoring Began :Not reported

MAP FINDINGS

Map ID  
 Direction  
 Distance  
 Distance (ft.)  
 Elevation

Site

Database(s)

EDR ID Number  
 EPA ID Number

**97**  
**ESE**  
**1/4-1/2**  
**2287 ft.**

**SIEGEL & STRAIN PROPERTY**  
**1295 59TH ST**  
**EMERYVILLE, CA 94608**

**LUST**    **S105194659**  
**N/A**

**Relative:**  
**Higher**

State LUST:

**Actual:**  
**25 ft.**

Cross Street: Not reported  
 Qty Leaked: Not reported  
 Case Number: 01-2470  
 Reg Board: San Francisco Bay Region  
 Chemical: Gasoline  
 Lead Agency: Local Agency  
 Local Agency : 01000L  
 Case Type: Undefined  
 Status: Case Closed  
 Review Date: Not reported  
 Workplan: Not reported  
 Pollution Char: Not reported  
 Remed Action: Not reported  
 Monitoring: Not reported  
 Close Date: 1999-07-07 00:00:00  
 Release Date: 1993-04-20 00:00:00  
 Cleanup Fund Id : Not reported  
 Discover Date : 1993-04-20 00:00:00  
 Enforcement Dt : Not reported  
 Enf Type: Not reported  
 Enter Date : Not reported  
 Funding: Not reported  
 Staff Initials: UNK  
 How Discovered: Tank Closure  
 How Stopped: Not reported  
 Interim : Not reported  
 Leak Cause: UNK  
 Leak Source: UNK  
 MTBE Date : Not reported  
 Max MTBE GW : Not reported  
 MTBE Tested: Site NOT Tested for MTBE.Includes Unknown and Not Analyzed.  
 Priority: Not reported  
 Local Case # : 6633  
 Beneficial: Not reported  
 Staff : BG  
 GW Qualifier : Not reported  
 Max MTBE Soil : Not reported  
 Soil Qualifier : Not reported  
 Hydr Basin #: Alameda East Bay (2-  
 Operator : Not reported  
 Oversight Prgm: LUST  
 Review Date : 1999-10-01 00:00:00  
 Stop Date : 1993-04-20  
 Work Suspended :No  
 Responsible Party:BLANK RP  
 RP Address: Not reported  
 Global Id: T0600191823  
 Org Name: Not reported  
 Contact Person: Not reported  
 MTBE Conc: 0  
 Mtbe Fuel: 1  
 Water System Name: Not reported  
 Well Name: Not reported

Confirm Leak: Not reported  
 Prelim Assess: Not reported  
 Remed Plan: Not reported

Map ID  
 Direction  
 Distance  
 Distance (ft.)  
 Elevation

MAP FINDINGS

**SIEGEL & STRAIN PROPERTY (Continued)**

EDR ID Number  
 EPA ID Number

Database(s)

**S105194659**

Distance To Lust: 0  
 Waste Discharge Global ID: Not reported  
 Waste Disch Assigned Name: Not reported

LUST Region 2:

Region: 2  
 Case Number: 6633  
 Facility Id: 01-2470  
 Facility Status: Case Closed  
 How Discovered: TC  
 Leak Cause: UNK  
 Leak Source: UNK  
 Date Leak Confirmed: Not reported  
 Prelim. Site Assesment Wokplan Submitted: Not reported  
 Preliminary Site Assesment Began: Not reported  
 Pollution Characterization Began: Not reported  
 Pollution Remediation Plan Submitted: Not reported  
 Date Remediation Action Underway: Not reported  
 Date Remediation Action Underway: Not reported

LUST Alameda County:

Region : ALAMEDA  
 Record Id : RO0000825  
 Case Closed: Yes

**AC98**  
 South  
 1/4-1/2  
 2298 ft.

**POWELL STREET PLAZA**  
**5500 EASTSHORE**  
**EMERYVILLE, CA 94608**

**LUST** **S102008229**  
**Cortese** **N/A**  
**REF**

**Site 1 of 2 in cluster AC**

**Relative:**  
**Higher**

State LUST:

**Actual:**  
**12 ft.**

Cross Street: Not reported  
 Qty Leaked: Not reported  
 Case Number: 01-1176  
 Reg Board: San Francisco Bay Region  
 Chemical: Diesel  
 Lead Agency: Local Agency  
 Local Agency : 01000L  
 Case Type: Other ground water affected  
 Status: Case Closed  
 Abate Method: Excavate and Dispose - remove contaminated soil and dispose in approved site, Excavate and Treat - remove contaminated soil and treat (includes spreading or land farming), Remove Free Product - remove floating product from water table, Pump and Treat Ground Water - generally employed to remove dissolved contaminants, Enhanced Biodegradation - use of any available technology to promote bacterial decomposition of contaminants

Review Date: Not reported  
 Workplan: 1987-03-04 00:00:00  
 Pollution Char: Not reported  
 Remed Action: 1989-05-11 00:00:00  
 Monitoring: Not reported  
 Close Date: 2001-09-27 00:00:00  
 Release Date: 1986-08-14 00:00:00  
 Cleanup Fund Id : Not reported  
 Discover Date : 1986-08-14 00:00:00  
 Enforcement Dt : Not reported  
 Enf Type: Not reported  
 Enter Date : 1992-03-03 00:00:00

Confirm Leak: Not reported  
 Prelim Assess: 1987-03-04 00:00:00  
 Remed Plan: Not reported

Map ID  
Direction  
Distance  
Distance (ft.)  
Elevation Site

MAP FINDINGS

Database(s) EDR ID Number  
EPA ID Number

**POWELL STREET PLAZA (Continued)**

**S102008229**

Funding: Federal Funds  
Staff Initials: UNK  
How Discovered: Tank Closure  
How Stopped: Not reported  
Interim : Yes  
Leak Cause: Structure Failure  
Leak Source: Tank  
MTBE Date : Not reported  
Max MTBE GW : Not reported  
MTBE Tested: Not Required to be Tested.  
Priority: Not reported  
Local Case # : 1184  
Beneficial: Not reported  
Staff : BG  
GW Qualifier : Not reported  
Max MTBE Soil : Not reported  
Soil Qualifier : Not reported  
Hydr Basin #: Alameda East Bay (2-  
Operator : Not reported  
Oversight Prgm: LUST  
Review Date : 1997-10-17 00:00:00  
Stop Date : 1986-08-14  
Work Suspended :No  
Responsible Party:BLANK RP  
RP Address: Not reported  
Global Id: T0600101083  
Org Name: Not reported  
Contact Person: Not reported  
MTBE Conc: 0  
Mtbe Fuel: 0  
Water System Name: Not reported  
Well Name: Not reported  
Distance To Lust: 0  
Waste Discharge Global ID: Not reported  
Waste Disch Assigned Name: Not reported

**LUST Region 2:**

Region: 2  
Case Number: 1184  
Facility Id: 01-1176  
Facility Status: Case Closed  
How Discovered: TC  
Leak Cause: Structure Failure  
Leak Source: Tank  
Date Leak Confirmed: Not reported  
Prelim. Site Assesment Wokplan Submitted: 9/2/1986  
Preliminary Site Assesment Began: 3/4/1987  
Pollution Characterization Began: 4/28/1988  
Pollution Remediation Plan Submitted: Not reported  
Date Remediation Action Underway: 5/11/1989  
Date Remediation Action Underway: Not reported

**LUST Alameda County:**

Region : ALAMEDA  
Record Id : RO0000069  
Case Closed: Yes

**REF:**

Facility ID 01470001



Map ID  
 Direction  
 Distance  
 Distance (ft.)  
 Elevation Site

MAP FINDINGS

Database(s) EDR ID Number  
 EPA ID Number

**POWELL STREET PLAZA (Continued)**

**S102008229**

Dtsc Region Code : 2  
 Region Code Definition : BERKELEY  
 County Code : 01  
 Site Name Under : Not reported  
 Current Status Date : 05101994  
 Current Status Code : REFOA  
 Current Status : PROPERTY/SITE REFERRED TO ANOTHER AGENCY  
 Lead Agency Code : DTSC  
 Lead Agency : DEPT OF TOXIC SUBSTANCES CONTROL  
 Site Type Code : RP  
 Site Type : RESPONSIBLE PARTY  
 National Priorities List : N  
 Tier : Not reported  
 Source Of Funding Code : Not reported  
 Staff Member : Not reported  
 Supervisor : Not reported  
 Sic Code : 47  
 Sic Code Definition : TRANSPORTATION SERVICES  
 Site Mitigatn & Brnfls Reuse Prog (SMBR) Code : NC  
 SMBR Branch : NORTH COAST  
 Regional Water Quality Control Board : SF  
 RWQCB Definition : SAN FRANCISCO BAY  
 Site Access Controlled : U  
 Listed In Haz Wst & Substncs Sites List (CORTESE) : Not reported  
 Date Hazard Ranked : Not reported  
 GW Contamination Suspected : C  
 # Of Sources Contributing To Contamination : 1  
 Lat/Long : 0° 0' 0" / 0° 0' 0"  
 Direction Lat : Not reported  
 Direction Long : Not reported  
 Lat/long Method : Not reported  
 Entity Lat/long Coordinates Refer To : Not reported  
 State Assembly Distt Code : 14  
 State Senate Distt Code : 9  
 Identifying Code: HWIS  
 ID Value: CAD982032369  
 Other ID Desc: HWIS IDENTIFICATION CODE  
 Alternate Name(s): CYPRESS RECONSTRUCTION  
 POWELL STREET PLAZA  
 PIE/NATIONWIDE TRUCK FACILITY  
 Address(es) : 5500 EASTSHORE HIGHWAY  
 EMERYVILLE, CA 94608  
 Background Info : This site will be impacted as part of the new EBMUD  
 Background Info : sewer line relocation project.  
 Facility Id : Not reported  
 AWP Activities Code : Not reported  
 DTSC Site Activity Code : Not reported  
 Activity Code Def: Not reported  
 AWP Activity Id : Not reported  
 Dt Activity Due For Completion : Not reported  
 Revised Due Date : Not reported  
 Date Activity Completed : Not reported  
 Est # Of Person-years To Complete : Not reported  
 Est. Size Of An Activity Code : Not reported  
 Site Status When Activity Commitment Made : Not reported  
 Status Code Definition : Not reported  
 Cubic Yards Of Solids Removed At Completion : Not reported

Map ID  
 Direction  
 Distance  
 Distance (ft.)  
 Elevation Site

MAP FINDINGS

Database(s) EDR ID Number  
 EPA ID Number

**POWELL STREET PLAZA (Continued)**

**S102008229**

Gallons Of Liquid Removed Upon Completion : Not reported  
 Cubic Yards Of Solids Treated Upon Completion : Not reported  
 Actvty Deleted Via Commitmnt/Completns Screen : Not reported  
 Special Program Code: CERC2  
 Special Program : CERCLA II  
 Comments Date : 01011992  
 Comments : DTSC needs to determine current site status.  
 Site Screening Done: Two 5000-gallon diesel tanks and a waste oil tank removed by 11/20/86. Another 5000-gallon tank was removed in the '70s. Removal of 2600 cubic yards of soil. On site soil undergoing aerobic degradation. Recommend Preliminary Assessment due to need for information on ground water contamination.  
 Preliminary Assessment Done: Eight underground tanks removed. One diesel and one waste oil tank had leaked. Gas tank spill had occurred in the '70s. On-site aeration of 7000 cubic yards of soil. Shopping mall built on site. Additional contamination found in the southern part of the site. Hazardous waste contamination is migrating. Preliminary Assessment submitted to EPA. NFA under CERCLA2. This Site is under Alameda County Health Dept. oversight. Because groundwater TPH plume is flowing off-site onto the Shellmound Ventures Property, DTSC is reviewing clean-up proposals.  
 Self-Monitoring: Eight soil borings drilled to determine quantity and extent of diesel and other petroleum products in soil and groundwater. RWQCB is the lead agency.  
 Self-Monitoring: Soil borings converted to monitoring wells.  
 Sample Results: Five borings showed total fuel hydrocarbons greater than 1000 ppm (reported 08/11/86).

CORTESE:  
 Region: CORTESE  
 Fac Address 2: Not reported  
  
 Region: CORTESE  
 Fac Address 2: 5500 Eastshore Hwy

**AC99**  
**South**  
**1/4-1/2**  
**2298 ft.**  
  
**Relative:**  
**Higher**  
  
**Actual:**  
**12 ft.**

**POWELL STREET PLAZA**  
**UNKNOWN POWELL ST / SHELLMOUND**  
**EMERYVILLE, CA 94608**

**Cortese S102435439**  
**N/A**

**Site 2 of 2 in cluster AC**

CORTESE:  
 Region: CORTESE  
 Fac Address 2: UNKNOWN POWELL ST & SHELLMOUND

**AD100**  
**NNE**  
**1/4-1/2**  
**2323 ft.**

**GRING PEST CONTROL**  
**741 FOLGER AVE**  
**BERKELEY, CA**

**LUST S101624609**  
**Cortese N/A**  
**CA FID UST**

**Site 1 of 2 in cluster AD**

State LUST:  
 Cross Street: Not reported  
 Qty Leaked: Not reported  
 Case Number: 01-0724  
 Reg Board: San Francisco Bay Region

**Relative:**  
**Higher**  
  
**Actual:**  
**24 ft.**

Map ID  
Direction  
Distance  
Distance (ft.)  
Elevation Site

MAP FINDINGS

Database(s) EDR ID Number  
EPA ID Number

GRING PEST CONTROL (Continued)

S101624609

Chemical: Gasoline  
Lead Agency: Local Agency  
Local Agency : 01020  
Case Type: Other ground water affected  
Status: Case Closed  
Abate Method: No Action Taken - no action has as yet been taken at the site  
Review Date: 1996-01-24 00:00:00 Confirm Leak: 1996-01-24 00:00:00  
Workplan: Not reported Prelim Assess: Not reported  
Pollution Char: Not reported Remed Plan: Not reported  
Remed Action: Not reported  
Monitoring: 2001-04-01 00:00:00  
Close Date: 2003-04-23 00:00:00  
Release Date: 1987-02-23 00:00:00  
Cleanup Fund Id : Not reported  
Discover Date : 1987-02-23 00:00:00  
Enforcement Dt : Not reported  
Enf Type: Not reported  
Enter Date : 1996-01-24 00:00:00  
Funding: Federal Funds  
Staff Initials: GAF  
How Discovered: Tank Closure  
How Stopped: Not reported  
Interim : No  
Leak Cause: Structure Failure  
Leak Source: Tank  
MTBE Date : Not reported  
Max MTBE GW : Not reported  
MTBE Tested: Site NOT Tested for MTBE.Includes Unknown and Not Analyzed.  
Priority: Not reported  
Local Case # : 01-0724  
Beneficial: Not reported  
Staff : BG  
GW Qualifier : Not reported  
Max MTBE Soil : Not reported  
Soil Qualifier : Not reported  
Hydr Basin #: Alameda East Bay (2-  
Operator : Not reported  
Oversight Prgm: LUST  
Review Date : 1996-01-24 00:00:00  
Stop Date : 1987-02-23  
Work Suspended :No  
Responsible Party:ROBERT SCHWEIRS  
RP Address: 741 FOLGER AVENUE  
Global Id: T0600100668  
Org Name: Not reported  
Contact Person: Not reported  
MTBE Conc: 0  
Mtbe Fuel: 1  
Water System Name: Not reported  
Well Name: Not reported  
Distance To Lust: 0  
Waste Discharge Global ID: Not reported  
Waste Disch Assigned Name: Not reported

LUST Region 2:

Region: 2  
Case Number: 01-0724  
Facility Id: 01-0724

Map ID  
 Direction  
 Distance  
 Distance (ft.)  
 Elevation

MAP FINDINGS

**GRING PEST CONTROL (Continued)**

EDR ID Number  
 EPA ID Number

Database(s)

**S101624609**

Facility Status:	Case Closed
How Discovered:	TC
Leak Cause:	Structure Failure
Leak Source:	Tank
Date Leak Confirmed:	1/24/1996
Prelim. Site Assessment Wokplan Submitted:	Not reported
Preliminary Site Assessment Began:	Not reported
Pollution Characterization Began:	Not reported
Pollution Remediation Plan Submitted:	Not reported
Date Remediation Action Underway:	Not reported
Date Remediation Action Underway:	4/1/2001

**CORTESE:**

Region:	CORTESE
Fac Address 2:	741 FOLGER AVE

**FID:**

Facility ID:	01000850	Regulate ID:	00067297
Reg By:	Active Underground Storage Tank Location		
Cortese Code:	Not reported	SIC Code:	Not reported
Status:	Active	Facility Tel:	(415) 843-5110
Mail To:	Not reported		
	741 FOLGER AVE		
	BERKELEY, CA 94710		
Contact:	Not reported	Contact Tel:	Not reported
DUNS No:	Not reported	NPDES No:	Not reported
Creation:	10/22/93	Modified:	00/00/00
EPA ID:	Not reported		
Comments:	Not reported		

**AD101**  
**NNE**  
 1/4-1/2  
 2358 ft.

**HOLETT MACHINE WORKS**  
**746 FOLGER AVENUE**  
**BERKELEY, CA 94710**

**LUST S106447903**  
**N/A**

**Site 2 of 2 in cluster AD**

**Relative:**  
**Higher**

**Actual:**  
**25 ft.**

State LUST:			
Cross Street:	HOLLIS		
Qty Leaked:	Not reported		
Case Number	Not reported		
Reg Board:	San Francisco Bay Region		
Chemical:	Diesel		
Lead Agency:	Local Agency		
Local Agency :	01020		
Case Type:	Other ground water affected		
Status:	Pollution Characterization		
Review Date:	2003-09-01 00:00:00	Confirm Leak:	2003-09-01 00:00:00
Workplan:	Not reported	Prelim Assess:	Not reported
Pollution Char:	Not reported	Remed Plan:	Not reported
Remed Action:	Not reported		
Monitoring:	Not reported		
Close Date:	Not reported		
Release Date:	2000-04-01 00:00:00		
Cleanup Fund Id :	Not reported		
Discover Date :	2000-04-01 00:00:00		
Enforcement Dt :	Not reported		
Enf Type:	Not reported		
Enter Date :	Not reported		
Funding:	Not reported		
Staff Initials:	GAF		

Map ID  
 Direction  
 Distance  
 Distance (ft.)  
 Elevation Site

MAP FINDINGS

Database(s) EDR ID Number  
 EPA ID Number

**HOLETT MACHINE WORKS (Continued)**

**S106447903**

How Discovered: Tank Closure  
 How Stopped: Close Tank  
 Interim : Not reported  
 Leak Cause: UNK  
 Leak Source: UNK  
 MTBE Date : Not reported  
 Max MTBE GW : Not reported  
 MTBE Tested: Not Required to be Tested.  
 Priority: Not reported  
 Local Case # : Folger746  
 Beneficial: Not reported  
 Staff : BG  
 GW Qualifier : Not reported  
 Max MTBE Soil : Not reported  
 Soil Qualifier : Not reported  
 Hydr Basin # : Not reported  
 Operator : Not reported  
 Review Date : Not reported  
 Stop Date : 2000-04-01  
 Work Suspended :Not reported  
 Responsible Party:GEORGE HOWLETT  
 RP Address: 746 FOLGER AVENUE  
 Global Id: T0600113959  
 Org Name: Not reported  
 Contact Person: Not reported  
 MTBE Conc: 0  
 Mtbe Fuel: 0  
 Water System Name: Not reported  
 Well Name: Not reported  
 Distance To Lust: 0  
 Waste Discharge Global ID: Not reported  
 Waste Disch Assigned Name: Not reported

**102  
 SE  
 1/4-1/2  
 2408 ft.**

**SCHWABACKER FREY  
 5733 PELLEDEAU  
 EMERYVILLE, CA**

**Cortese S105023658  
 N/A**

**Relative:  
 Higher**

CORTESE:  
 Region: CORTESE  
 Fac Address 2: 5733 PELLEDEAU

**Actual:  
 18 ft.**

**103  
 SSW  
 1/4-1/2  
 2483 ft.**

**EMERYVILLE DUMP  
 W END OF POWELL ST  
 EMERYVILLE, CA**

**SWF/LF S102359676  
 N/A**

**Relative:  
 Lower**

LF:  
 Facility ID: 01-CR-0003 Operator: Not reported  
 Operator Addr:  
 Activity: Solid Waste Disposal Site  
 Operator's Status: Closed  
 Owner: City Of Emeryville  
 Owner Address: Not reported

**Actual:  
 8 ft.**

2200 Powell St

Map ID  
 Direction  
 Distance  
 Distance (ft.)  
 Elevation

MAP FINDINGS

**EMERYVILLE DUMP (Continued)**

EDR ID Number  
 EPA ID Number

Database(s)

**S102359676**

Emeryville, CA

Operator Phone:	Not reported	Owner Telephone:	(510) 596-4360
Regulation Status:	Pre-regulations	Region:	STATE
Lat/Long:	37.8382 / -122.3031	Permit Date:	Not reported
Accepted Waste:		Swisnumber :	01-CR-0003
Restrictions:		Aka :	Not reported
Status :	Not reported	Disposal Area :	Not reported
Site Type :	Not reported	WDR Number :	Not reported
Type Of Waste :	Not reported	Closure Approve :	Not reported
SWFP Date :	Not reported	Surface Condition :	Not reported
Dates Operation :	Not reported	Reassess Site :	Not reported
Dt Of Field Units :	Not reported	Emrgncy Response:	Not reported
Lea Date :	Not reported		
Leachate :	Not reported		
Landfill Gas :	Not reported		
Priority For Site Assessment :	Not reported		
Other Recommendation :	Not reported		
Explanation:	Not Reported		
No Further Action:	Not Reported		
Permitted Throughput with Units:	0		
Actual Throughput with Units:	Not reported		
Actual Capacity with Units:	0		
Permitted Capacity with Units:	0		
Remaining Capacity with Units:	Not reported		
Permitted Total Acreage:	0		
Fill Area:	Not reported	Inspec Frequency :	Quarterly
Landuse Name:	Not reported	GIS Source:	Map
Permit Status:	Not reported	Category:	Disposal
Unit Number:	01	Closure Date:	/ /
Closure Type:	Not reported	Disposal Acreage:	0
Remaining Capacity:		Year Opened:	Not reported
Year Opened:	Not reported	Year Closed:	Not reported
Last Waste Tire Inspection Count :	0		
Last Waste Tire Inspection Date:	Not reported		
Original Waste Tire Count:	0		
Original Waste Tire Count Date:	Not reported		
Type Of Refuse:	Not reported		
Avg Depth Of Fill:	Not reported		
Addtl Expansion Area:	Not reported		
Site Description:	Not Reported		

**AE104  
 NE  
 1/4-1/2  
 2511 ft.**

**LIQUID SUGAR  
 1269 66TH ST  
 OAKLAND, CA**

**LUST S106410402  
 N/A**

**Site 1 of 3 in cluster AE**

**Relative:  
 Higher**

LUST Alameda County:  
 Region : ALAMEDA  
 Record Id : RO0002463  
 Case Closed: No

**Actual:  
 33 ft.**

Map ID  
 Direction  
 Distance  
 Distance (ft.)  
 Elevation

MAP FINDINGS

Site

Database(s)

EDR ID Number  
 EPA ID Number

**AE105**    **LIQUID SUGARS INC**  
**NE**        **1266 66TH ST**  
**1/4-1/2**    **EMERYVILLE, CA 94608**  
**2532 ft.**

**HAZNET**    **S102813808**  
**CA SLIC**    **N/A**

**Site 2 of 3 in cluster AE**

**Relative:**  
**Higher**

**HAZNET:**

**Actual:**  
**33 ft.**

Gepaid:            CAL000056918  
 TSD EPA ID:      CAT080014079  
 Gen County:      1  
 Tsd County:      7  
 Tons:              .0675  
 Waste Category: Laboratory waste chemicals  
 Disposal Method: Not reported  
 Contact:          LIQUID SUGARS INC  
 Telephone:        (000) 000-0000  
 Mailing Address: 1266 66TH ST  
                           EMERYVILLE, CA 94608 - 1117  
 County            1

Gepaid:            CAL000056918  
 TSD EPA ID:      CAT080011059  
 Gen County:      1  
 Tsd County:      Los Angeles  
 Tons:              .2293  
 Waste Category: Unspecified oil-containing waste  
 Disposal Method: Recycler  
 Contact:          LIQUID SUGARS INC  
 Telephone:        (000) 000-0000  
 Mailing Address: 1266 66TH ST  
                           EMERYVILLE, CA 94608 - 1117  
 County            1

Gepaid:            CAL000056918  
 TSD EPA ID:      Not reported  
 Gen County:      1  
 Tsd County:      0  
 Tons:              .0000  
 Waste Category: Asbestos-containing waste  
 Disposal Method: Not reported  
 Contact:          LIQUID SUGARS INC  
 Telephone:        (000) 000-0000  
 Mailing Address: 1266 66TH ST  
                           EMERYVILLE, CA 94608 - 1117  
 County            1

Gepaid:            CAL000056918  
 TSD EPA ID:      CAD000088252  
 Gen County:      1  
 Tsd County:      Los Angeles  
 Tons:              .2918  
 Waste Category: Unspecified organic liquid mixture  
 Disposal Method: Transfer Station  
 Contact:          LIQUID SUGARS INC  
 Telephone:        (000) 000-0000  
 Mailing Address: 1266 66TH ST  
                           EMERYVILLE, CA 94608 - 1117  
 County            1

Map ID  
Direction  
Distance  
Distance (ft.)  
Elevation Site

MAP FINDINGS

Database(s)  
EDR ID Number  
EPA ID Number

**LIQUID SUGARS INC (Continued)**

**S102813808**

Gepaid: CAL000056918  
TSD EPA ID: CAD000088252  
Gen County: 1  
Tsd County: Los Angeles  
Tons: .2293  
Waste Category: Unspecified organic liquid mixture  
Disposal Method: Transfer Station  
Contact: LIQUID SUGARS INC  
Telephone: (000) 000-0000  
Mailing Address: 1266 66TH ST  
EMERYVILLE, CA 94608 - 1117  
County 1

[Click this hyperlink](#) while viewing on your computer to access  
7 additional CA HAZNET record(s) in the EDR Site Report.

**CA STATE SLIC :**

Global Id : SL1821D603  
Region : STATE  
Assigned Name : SLICSITE  
Lead Agency Contact : BETTY GRAHAM  
Lead Agency : SAN FRANCISCO BAY RWQCB (REGION 2)  
Lead Agency Case Number : 01S0523  
Responsible Party : LIQUID SUGARS INC  
Recent Dtw : Not reported  
Substance Released : VOC

**SLIC Region 2:**

Facility ID: 01S0523  
Region: 2  
Facility Status: 5C  
Date Closed: Not reported  
Local Case #: Not reported  
How Discovered : Not reported  
Leak Cause : Not reported  
Leak Source : Not reported  
Date Confirmed : Not reported  
Date Prelim Site Assmnt Workplan Submitted :Not reported  
Date Preliminary Site Assessment Began : Not reported  
Date Pollution Characterization Began : Not reported  
Date Remediation Plan Submitted : Not reported  
Date Remedial Action Underway : Not reported  
Date Post Remedial Action Monitoring Began :Not reported

**AE106** 1266 66TH ST  
**NE** 1266 66TH ST  
1/4-1/2 EMERYVILLE, CA  
2533 ft.

**CA SLIC** S106234794  
N/A

**Site 3 of 3 in cluster AE**

**Relative:  
Higher**

**CA STATE SLIC :**  
Global Id : SL0600120444  
Region : STATE  
Assigned Name : SLICSITE  
Lead Agency Contact : Not reported  
Lead Agency : Not reported  
Lead Agency Case Number : Not reported  
Responsible Party : Not reported  
Recent Dtw : Not reported

**Actual:  
33 ft.**



Map ID  
 Direction  
 Distance  
 Distance (ft.)  
 Elevation

MAP FINDINGS

**1266 66TH ST (Continued)**

EDR ID Number  
 EPA ID Number

Database(s)

**S106234794**

Substance Released : Not reported

SLIC Region 2:  
 Facility ID: Not reported  
 Region: 2  
 Facility Status: Not reported  
 Date Closed: Not reported  
 Local Case #: Not reported  
 How Discovered : Not reported  
 Leak Cause : Not reported  
 Leak Source : Not reported  
 Date Confirmed : Not reported  
 Date Prelim Site Assmnt Workplan Submitted :Not reported  
 Date Preliminary Site Assessment Began : Not reported  
 Date Pollution Characterization Began : Not reported  
 Date Remediation Plan Submitted : Not reported  
 Date Remedial Action Underway : Not reported  
 Date Post Remedial Action Monitoring Began :Not reported

**107  
 ESE  
 1/4-1/2  
 2546 ft.**

**UNION OIL SS #3737  
 1400 POWELL ST  
 EMERYVILLE, CA 94608**

**LUST 1000167142  
 HIST UST N/A**

**Relative:  
 Higher**

LUST Alameda County:  
 Region : ALAMEDA  
 Record Id : RO0000067  
 Case Closed: Not reported

**Actual:  
 23 ft.**

**UST HIST:**

Facility ID:	31644	Owner Name:	UNION OIL CO.
Total Tanks:	4	Region:	STATE
Owner Address:	1 CALIFORNIA ST. SUITE 2700 SAN FRANCISCO, CA 94111		
Tank Used for:	PRODUCT		
Tank Num:	1	Container Num:	3737-1-1
Tank Capacity:	00010000	Year Installed:	1981
Type of Fuel:	UNLEADED	Tank Construction:	Not Reported
Leak Detection:	Stock Inventor	Telephone:	(415) 653-2251
Contact Name:	F.D. LATHROP CONSTRUCTION	Other Type:	Not reported
Facility Type:	Gas Station		
Facility ID:	31644	Owner Name:	UNION OIL CO.
Total Tanks:	4	Region:	STATE
Owner Address:	1 CALIFORNIA ST. SUITE 2700 SAN FRANCISCO, CA 94111		
Tank Used for:	PRODUCT		
Tank Num:	2	Container Num:	3737-2-1
Tank Capacity:	00010000	Year Installed:	1981
Type of Fuel:	PREMIUM	Tank Construction:	Not Reported
Leak Detection:	Stock Inventor	Telephone:	(415) 653-2251
Contact Name:	F.D. LATHROP CONSTRUCTION	Other Type:	Not reported
Facility Type:	Gas Station		
Facility ID:	31644	Owner Name:	UNION OIL CO.
Total Tanks:	4	Region:	STATE
Owner Address:	1 CALIFORNIA ST. SUITE 2700 SAN FRANCISCO, CA 94111		
Tank Used for:	PRODUCT		
Tank Num:	3	Container Num:	3737-3-1

Map ID  
 Direction  
 Distance  
 Distance (ft.)  
 Elevation

MAP FINDINGS

**UNION OIL SS #3737 (Continued)**

EDR ID Number  
 EPA ID Number

Database(s)

**1000167142**

Tank Capacity: 00010000	Year Installed: 1981
Type of Fuel: DIESEL	Tank Construction: Not Reported
Leak Detection: Stock Inventor	
Contact Name: F.D. LATHROP CONSTRUCTION	Telephone: (415) 653-2251
Facility Type: Gas Station	Other Type: Not reported
Facility ID: 31644	Owner Name: UNION OIL CO.
Total Tanks: 4	Region: STATE
Owner Address: 1 CALIFORNIA ST. SUITE 2700 SAN FRANCISCO, CA 94111	
Tank Used for: WASTE	
Tank Num: 4	Container Num: 3737-4-1
Tank Capacity: 00000550	Year Installed: Not reported
Type of Fuel: WASTE OIL	Tank Construction: Not Reported
Leak Detection: Stock Inventor	
Contact Name: F.D. LATHROP CONSTRUCTION	Telephone: (415) 653-2251
Facility Type: Gas Station	Other Type: Not reported

**108  
 NE  
 1/4-1/2  
 2599 ft.**

**GEO M MARTIN COMPANY  
 1308 67TH ST  
 EMERYVILLE, CA 94608**

**LUST S105023664  
 Cortese N/A**

**Relative:  
 Higher**

State LUST:

**Actual:  
 32 ft.**

Cross Street: Not reported	
Qty Leaked: Not reported	
Case Number: 01-2191	
Reg Board: San Francisco Bay Region	
Chemical: Diesel	
Lead Agency: Local Agency	
Local Agency : 01000L	
Case Type: Soil only	
Status: Preliminary site assessment underway	
Review Date: 1996-11-11 00:00:00	Confirm Leak: 1996-11-11 00:00:00
Workplan: 1965-01-02 00:00:00	Prelim Assess: 1965-01-02 00:00:00
Pollution Char: Not reported	Remed Plan: Not reported
Remed Action: Not reported	
Monitoring: Not reported	
Close Date: Not reported	
Release Date: 1996-10-01 00:00:00	
Cleanup Fund Id : Not reported	
Discover Date : 1996-02-09 00:00:00	
Enforcement Dt : Not reported	
Enf Type: Not reported	
Enter Date : 1996-11-11 00:00:00	
Funding: Federal Funds	
Staff Initials: UNK	
How Discovered: Tank Closure	
How Stopped: Not reported	
Interim : Not reported	
Leak Cause: Corrosion	
Leak Source: Tank	
MTBE Date : Not reported	
Max MTBE GW : Not reported	
MTBE Tested: Not Required to be Tested.	
Priority: Not reported	
Local Case # : 318	
Beneficial: Not reported	
Staff : BG	

Map ID  
 Direction  
 Distance  
 Distance (ft.)  
 Elevation Site

MAP FINDINGS

Database(s) EDR ID Number  
 EPA ID Number

**GEO M MARTIN COMPANY (Continued)**

**S105023664**

GW Qualifier : Not reported  
 Max MTBE Soil : Not reported  
 Soil Qualifier : Not reported  
 Hydr Basin #: Alameda East Bay (2-  
 Operator : Not reported  
 Oversight Prgm: LUST  
 Review Date : 1997-12-31 00:00:00  
 Stop Date : 1996-09-20  
 Work Suspended :No  
 Responsible Party:BLANK RP  
 RP Address: Not reported  
 Global Id: T0600102013  
 Org Name: Not reported  
 Contact Person: Not reported  
 MTBE Conc: 0  
 Mtb Fuel: 0  
 Water System Name: Not reported  
 Well Name: Not reported  
 Distance To Lust: 0  
 Waste Discharge Global ID: Not reported  
 Waste Disch Assigned Name: Not reported

LUST Region 2:

Region: 2  
 Case Number: 318  
 Facility Id: 01-2191  
 Facility Status: Preliminary site assessment underway  
 How Discovered: TC  
 Leak Cause: Corrosion  
 Leak Source: Tank  
 Date Leak Confirmed: 11/11/1996  
 Prelim. Site Assesment Wokplan Submitted: Not reported  
 Preliminary Site Assesment Began: 1/2/1965  
 Pollution Characterization Began: Not reported  
 Pollution Remediation Plan Submitted: Not reported  
 Date Remediation Action Underway: Not reported  
 Date Remediation Action Underway: Not reported

LUST Alameda County:

Region : ALAMEDA  
 Record Id : RO0000747  
 Case Closed: Yes

CORTESE:

Region: CORTESE  
 Fac Address 2: 1308 67TH ST

**109**  
**ENE**  
**1/2-1**  
**2944 ft.**

**KNOWN**  
**6400 SAN PABLO**  
**OAKLAND, CA 92626**

**Notify 65** **S100178895**  
**LUST** **N/A**  
**Cortese**

**Relative:**  
**Higher**

State LUST:

Cross Street: Not reported  
 Qty Leaked: Not reported  
 Case Number: 01-1142  
 Reg Board: San Francisco Bay Region  
 Chemical: Gasoline  
 Lead Agency: Regional Board  
 Local Agency : 01000L

**Actual:**  
**38 ft.**

Map ID  
 Direction  
 Distance  
 Distance (ft.)  
 Elevation Site

MAP FINDINGS

Database(s) EDR ID Number  
 EPA ID Number

**KNOWN (Continued)**

**S100178895**

Case Type: Undefined  
 Status: Case Closed  
 Abate Method: No Action Taken - no action has as yet been taken at the site  
 Review Date: Not reported Confirm Leak: Not reported  
 Workplan: Not reported Prelim Assess: Not reported  
 Pollution Char: Not reported Remed Plan: Not reported  
 Remed Action: Not reported  
 Monitoring: Not reported  
 Close Date: 1994-09-27 00:00:00  
 Release Date: 1989-01-20 00:00:00  
 Cleanup Fund Id : Not reported  
 Discover Date : 1989-01-20 00:00:00  
 Enforcement Dt : Not reported  
 Enf Type: Not reported  
 Enter Date : 1989-03-31 00:00:00  
 Funding: Federal Funds  
 Staff Initials: UNK  
 How Discovered: Tank Closure  
 How Stopped: Not reported  
 Interim : No  
 Leak Cause: Structure Failure  
 Leak Source: Tank  
 MTBE Date : Not reported  
 Max MTBE GW : Not reported  
 MTBE Tested: Site NOT Tested for MTBE.Includes Unknown and Not Analyzed.  
 Priority: Not reported  
 Local Case # : 01-1142  
 Beneficial: Not reported  
 Staff : BG  
 GW Qualifier : Not reported  
 Max MTBE Soil : Not reported  
 Soil Qualifier : Not reported  
 Hydr Basin #: Alameda East Bay (2-  
 Operator : Not reported  
 Oversight Prgm: LUST  
 Review Date : 1994-09-13 00:00:00  
 Stop Date : 1989-01-20  
 Work Suspended :No  
 Responsible Party:BLANK RP  
 RP Address: Not reported  
 Global Id: T0600101052  
 Org Name: Not reported  
 Contact Person: Not reported  
 MTBE Conc: 0  
 Mtbe Fuel: 1  
 Water System Name: Not reported  
 Well Name: Not reported  
 Distance To Lust: 0  
 Waste Discharge Global ID: Not reported  
 Waste Disch Assigned Name: Not reported

**LUST Region 2:**

Region: 2  
 Case Number: 01-1142  
 Facility Id: 01-1142  
 Facility Status: Case Closed  
 How Discovered: TC  
 Leak Cause: Structure Failure

Map ID  
 Direction  
 Distance  
 Distance (ft.)  
 Elevation Site

MAP FINDINGS

Database(s) EDR ID Number  
 EPA ID Number

**KNOWN (Continued)**

**S100178895**

Leak Source: Tank  
 Date Leak Confirmed: Not reported  
 Prelim. Site Assessment Wokplan Submitted: Not reported  
 Preliminary Site Assessment Began: Not reported  
 Pollution Characterization Began: Not reported  
 Pollution Remediation Plan Submitted: Not reported  
 Date Remediation Action Underway: Not reported  
 Date Remediation Action Underway: Not reported

**NOTIFY 65:**

Date Reported: Not reported Staff Initials: Not reported  
 Board File Number: Not reported  
 Facility Type: Not reported  
 Discharge Date: Not reported  
 Incident Description: 92626

**CORTESE:**

Region: CORTESE  
 Fac Address 2: 6400 SAN PABLO AVE

**110  
 NNE  
 1/2-1  
 3147 ft.**

**CAMP ASHBY  
 BERKELEY, CA**

**FUDS 1007211901  
 N/A**

**Relative:  
 Higher**

**FUDS:**

Federal Facility ID: CA9799F5706  
 Facility Name: Camp Ashby  
 City: BERKELEY  
 State: CA  
 EPA Region: 9  
 County: ALAMEDA  
 Congressional District: 09  
 US Army District: Sacramento District (SPK)  
 Fiscal Year: 2003  
 First Name: GERALD  
 Last name: VINCENT  
 Phone: 916-557-7461  
 Inst ID: 57283  
 CTC: Not reported  
 RAB: Not reported

**Actual:  
 29 ft.**

**111  
 North  
 1/2-1  
 3333 ft.**

**DURKEE WAREHAM  
 700 HEINZ ST  
 BERKELEY, CA**

**Cal-Sites S102008151  
 LUST N/A  
 Cortese**

**Relative:  
 Higher**

**State LUST:**

Cross Street: Not reported  
 Qty Leaked: Not reported  
 Case Number: 01-0522  
 Reg Board: San Francisco Bay Region  
 Chemical: Oil & Grease Waste  
 Lead Agency: Local Agency  
 Local Agency: 01020  
 Case Type: Other ground water affected  
 Status: Case Closed  
 Abate Method: No Action Taken - no action has as yet been taken at the site  
 Review Date: Not reported Confirm Leak: Not reported

**Actual:  
 21 ft.**

Map ID  
 Direction  
 Distance  
 Distance (ft.)  
 Elevation Site

MAP FINDINGS

Database(s) EDR ID Number  
 EPA ID Number

**DURKEE WAREHAM (Continued)**

**S102008151**

Workplan:	Not reported	Prelim Assess:	Not reported
Pollution Char:	Not reported	Remed Plan:	Not reported
Remed Action:	Not reported		
Monitoring:	Not reported		
Close Date:	1994-09-29 00:00:00		
Release Date:	1985-08-01 00:00:00		
Cleanup Fund Id :	Not reported		
Discover Date :	1985-08-01 00:00:00		
Enforcement Dt :	Not reported		
Enf Type:	Not reported		
Enter Date :	1986-08-01 00:00:00		
Funding:	Federal Funds		
Staff Initials:	GAF		
How Discovered:	Tank Closure		
How Stopped:	Not reported		
Interim :	No		
Leak Cause:	Structure Failure		
Leak Source:	Tank		
MTBE Date :	Not reported		
Max MTBE GW :	Not reported		
MTBE Tested:	Not Required to be Tested.		
Priority:	Not reported		
Local Case # :	01-0522		
Beneficial:	Not reported		
Staff :	BG		
GW Qualifier :	Not reported		
Max MTBE Soil :	Not reported		
Soil Qualifier :	Not reported		
Hydr Basin #:	Alameda East Bay (2-		
Operator :	Not reported		
Oversight Prgm:	LUST		
Review Date :	1990-09-07 00:00:00		
Stop Date :	1985-08-01		
Work Suspended :	No		
Responsible Party:	BLANK RP		
RP Address:	Not reported		
Global Id:	T0600100476		
Org Name:	Not reported		
Contact Person:	Not reported		
MTBE Conc:	0		
Mtbe Fuel:	0		
Water System Name:	Not reported		
Well Name:	Not reported		
Distance To Lust:	0		
Waste Discharge Global ID:	Not reported		
Waste Disch Assigned Name:	Not reported		

**LUST Region 2:**

Region:	2
Case Number:	01-0522
Facility Id:	01-0522
Facility Status:	Case Closed
How Discovered:	TC
Leak Cause:	Structure Failure
Leak Source:	Tank
Date Leak Confirmed:	Not reported
Prelim. Site Assesment Wokplan Submitted:	Not reported
Preliminary Site Assesment Began:	Not reported

Map ID  
 Direction  
 Distance  
 Distance (ft.)  
 Elevation

MAP FINDINGS

**DURKEE WAREHAM (Continued)**

EDR ID Number  
 EPA ID Number

Database(s)

**S102008151**

Pollution Characterization Began: Not reported  
 Pollution Remediation Plan Submitted: Not reported  
 Date Remediation Action Underway: Not reported  
 Date Remediation Action Underway: Not reported

**CAL-SITES:**

Facility ID: 01200019  
 Status: COM - CERTIFIED OPERATION AND MAINTENANCE, ALL PLANNED ACTIVITIES IMPLEMENTEDREMEDICATION CONTINUES  
 Status Date: 02/28/1988  
 Lead: DTSC  
 Region: 2 - BERKELEY  
 Branch: NC - NORTH COAST  
 File Name: CALSITES  
 Status Name: CERTIFIED / OPERATION & MAINTENANCE  
 Lead Agency: DEPT OF TOXIC SUBSTANCES CONTROL Not reported  
 NPL: Not Listed  
 SIC: 20 MANU - FOOD & KINDRED PRODUCTS  
 Facility Type: RP  
 Type Name: RESPONSIBLE PARTY  
 Staff Member Responsible for Site: JSOTO  
 Supervisor Responsible for Site: Not reported  
 Region Water Control Board: SF - SAN FRANCISCO BAY  
 Access: Controlled  
 Cortese: C  
 Hazardous Ranking Score: Not reported  
 Date Site Hazard Ranked: Not reported  
 Groundwater Contamination: Not reported  
 No. of Contamination Sources: 0.00000  
 Lat/Long: 0.00000° 0.00000' 0.00000" / 0.00000° 0.00000' 0.00000"  
 Lat/long Method: Not reported  
 State Assembly District Code: 14  
 State Senate District: 09

[Click this hyperlink](#) while viewing on your computer to access additional CAL-SITES detail in the EDR Site Report.

**CORTESE:**

Region: CORTESE  
 Fac Address 2: 700 HEINZ ST

112  
 ENE  
 1/2-1  
 3337 ft.

**MYERS DRUM - OAKLAND**  
**6549 SAN PABLO AVENUE**  
**OAKLAND, CA 94608**

**Cal-Sites S101272666**  
**AWP N/A**  
**DEED**

**Relative:  
 Higher**

**CA DEEDS:**

Deed Date : Document Not Available  
 Deed Date 2 : Not reported  
 Deed Date 3 : Not reported  
 Deed Date 4 : Not reported  
 Deed Date 5 : Not reported  
 Deed Date 6 : Not reported  
 Deed Date 7 : Not reported  
 Deed Date 8 : Not reported  
 Deed Date 9 : Not reported  
 Deed Date 10 : Not reported  
 Deed Date 11 : Not reported

**Actual:  
 43 ft.**

Map ID  
 Direction  
 Distance  
 Distance (ft.)  
 Elevation Site

MAP FINDINGS

Database(s) EDR ID Number  
 EPA ID Number

**MYERS DRUM - OAKLAND (Continued)**

**S101272666**

**CAL-SITES:**

Facility ID 01340111  
 Status: AWP - ANNUAL WORKPLAN (AWP) - ACTIVE SITE  
 Status Date: 01/01/1990  
 Lead: DTSC  
 Region: 2 - BERKELEY  
 Branch: NC - NORTH COAST  
 File Name: Not reported  
 Status Name: ANNUAL WORKPLAN - ACTIVE SITE  
 Lead Agency: DEPT OF TOXIC SUBSTANCES CONTROL Not reported  
 NPL: Not Listed  
 SIC: 34 MANU - FABRICATED METAL PRODUCTS  
 Facility Type: RP  
 Type Name: RESPONSIBLE PARTY  
 Staff Member Responsible for Site: TPARK  
 Supervisor Responsible for Site: Not reported  
 Region Water Control Board: SF - SAN FRANCISCO BAY  
 Access: Uncontrolled  
 Cortese: U  
 Hazardous Ranking Score: Not reported  
 Date Site Hazard Ranked: Not reported  
 Groundwater Contamination: Suspected  
 No. of Contamination Sources: 1.00000  
 Lat/Long: 0.00000° 0.00000' 0.00000" / 0.00000° 0.00000' 0.00000"  
 Lat/long Method: Not reported  
 State Assembly District Code: 16  
 State Senate District: 09

[Click this hyperlink](#) while viewing on your computer to access additional CAL-SITES detail in the EDR Site Report.

AWP Facility ID: 01340111  
 Facility Type: responsible party  
 Site Access Controlled : Uncontrolled  
 Region Code : 2  
 Region : BERKELEY  
 SMBR Branch Unit: NORTH COAST  
 SMBR Branch Code : NC  
 Site Name. : Not reported  
 Current Status Date : 19/90/0101  
 Current Status : ANNUAL WORKPLAN - ACTIVE SITE  
 Lead Agency Code : DTSC  
 Lead Agency : DEPT OF TOXIC SUBSTANCES CONTROL  
 NPL : No  
 Tier Of AWP Site : Not reported  
 Source Of Funding : C  
 Responsible Staff Member : TPARK  
 Supervisor Responsible : Not reported  
 Facility SIC : MANU - FABRICATED METAL PRODUCTS  
 SIC Code : 34  
 RWQCB Associated With Site : SAN FRANCISCO BAY  
 RWQCB Code : SF  
 Site Listed HWS List : Not reported  
 Hazard Ranking Score : Not reported  
 Date Site Hazard Ranked : Not reported  
 Groundwater Contamination : Suspected  
 # Of Contamination Sources : 1.00000



Map ID  
 Direction  
 Distance  
 Distance (ft.)  
 Elevation

MAP FINDINGS

**MYERS DRUM - OAKLAND (Continued)**

EDR ID Number  
 EPA ID Number

**S101272666**

Lat/long Method : Not reported  
 Description Of Entity : Not reported  
 State Assembly Distt Code : 16  
 State Senate District : 09  
 Lat/long : 0.00000° 0.00000' 0.00000" / 0.00000° 0.00000' 0.00000"

**113**  
**SSE**  
**1/2-1**  
**3510 ft.**

**UNKNOWN**  
**4549 HORTON STREET**  
**EMERYVILLE, CA 92633**

**Notify 65** **S100178876**  
**N/A**

**Relative:**  
**Higher**

NOTIFY 65:  
 Date Reported: Not reported Staff Initials: Not reported  
 Board File Number: Not reported  
 Facility Type: Not reported  
 Discharge Date: Not reported  
 Incident Description: 92633

**Actual:**  
**14 ft.**

**AF114**  
**South**  
**1/2-1**  
**3626 ft.**

**PFIZER INC**  
**4650 SHELLMOUND ST**  
**EMERYVILLE, CA 94608**

**FINDS** **1000443244**  
**LUST** **CAD009206178**  
**Cortese**  
**RCRIS-LQG**  
**RCRIS-TSD**  
**CORRACTS**  
**CERC-NFRAP**

**Site 1 of 2 in cluster AF**

**Relative:**  
**Equal**

**Actual:**  
**11 ft.**

CERCLIS-NFRAP Classification Data:  
 Site Incident Category: Not reported Federal Facility: Not a Federal Facility  
 Non NPL Code: NFRAP  
 Ownership Status: Unknown NPL Status: Not on the NPL  
 CERCLIS-NFRAP Assessment History:  
 Assessment: DISCOVERY Completed: 11/01/1979  
 Assessment: PRELIMINARY ASSESSMENT Completed: 02/01/1985  
 Assessment: ARCHIVE SITE Completed: 02/01/1985  
 CERCLIS-NFRAP Alias Name(s):  
 LANDFILL EXTENDING INTO SF BAY  
 CORRACTS Data:  
 EPA Id: CAD009206178  
 Region: 9  
 Area Name: ENTIRE FACILITY  
 Actual Date: 02/01/1985  
 Corrective Action: CA075LO - CA Prioritization, Facility or area was assigned a low corrective  
 action priority  
 2002 NAICS Title: Not Reported  
 RCRIS Corrective Action Summary:  
 Event: CA Prioritization, Facility or area was assigned a low corrective action  
 priority.  
 Event Date: 02/01/1985

Map ID  
 Direction  
 Distance  
 Distance (ft.)  
 Elevation

MAP FINDINGS

**PFIZER INC (Continued)**

EDR ID Number  
 EPA ID Number

Database(s)

**1000443244**

**RCRIS:**

Owner: PFIZER INC  
 (415) 653-6151  
 EPA ID: CAD009206178  
 Contact: Not reported  
 Classification: Large Quantity Generator, TSD  
 TSD Activities: Not reported  
 Violation Status: No violations found

**FINDS:**

Other Pertinent Environmental Activity Identified at Site:  
 National Compliance Data Base  
 Permit Compliance System  
 Resource Conservation and Recovery Act Information system  
 Toxics Release Inventory

**State LUST:**

Cross Street: Not reported  
 Qty Leaked: Not reported  
 Case Number: 01-1165  
 Reg Board: San Francisco Bay Region  
 Chemical: Diesel  
 Lead Agency: Local Agency  
 Local Agency : 01000L  
 Case Type: Other ground water affected  
 Status: Pollution Characterization  
 Abate Method: Excavate and Dispose - remove contaminated soil and dispose in approved site, Replace Supply - provide alternative water supply to affected parties, Replace Supply - provide alternative water supply to affected parties  
 Review Date: Not reported  
 Workplan: 1988-08-12 00:00:00  
 Pollution Char: Not reported  
 Remed Action: Not reported  
 Monitoring: Not reported  
 Close Date: Not reported  
 Release Date: 1988-02-02 00:00:00  
 Cleanup Fund Id : Not reported  
 Discover Date : 1988-02-02 00:00:00  
 Enforcement Dt : Not reported  
 Enf Type: Not reported  
 Enter Date : 1992-07-14 00:00:00  
 Funding: Federal Funds  
 Staff Initials: UNK  
 How Discovered: Tank Closure  
 How Stopped: Not reported  
 Interim : Yes  
 Leak Cause: Structure Failure  
 Leak Source: Tank  
 MTBE Date : Not reported  
 Max MTBE GW : Not reported  
 MTBE Tested: Not Required to be Tested.  
 Priority: Not reported  
 Local Case # : 365  
 Beneficial: Not reported

Confirm Leak: Not reported  
 Prelim Assess: 1988-08-12 00:00:00  
 Remed Plan: Not reported

Map ID  
 Direction  
 Distance  
 Distance (ft.)  
 Elevation Site

MAP FINDINGS

Database(s) EDR ID Number  
 EPA ID Number

**PFIZER INC (Continued)**

**1000443244**

Staff : BG  
 GW Qualifier : Not reported  
 Max MTBE Soil : Not reported  
 Soil Qualifier : Not reported  
 Hydr Basin #: Alameda East Bay (2-  
 Operator : Not reported  
 Oversight Prgm: LUST  
 Review Date : 2000-09-06 00:00:00  
 Stop Date : 1988-02-02  
 Work Suspended :No  
 Responsible Party:BLANK RP  
 RP Address: Not reported  
 Global Id: T0600101074  
 Org Name: Not reported  
 Contact Person: Not reported  
 MTBE Conc: 0  
 Mtbe Fuel: 0  
 Water System Name: Not reported  
 Well Name: Not reported  
 Distance To Lust: 0  
 Waste Discharge Global ID: Not reported  
 Waste Disch Assigned Name: Not reported

**LUST Region 2:**

Region: 2  
 Case Number: 365  
 Facility Id: 01-1165  
 Facility Status: Pollution Characterization  
 How Discovered: TC  
 Leak Cause: Structure Failure  
 Leak Source: Tank  
 Date Leak Confirmed: Not reported  
 Prelim. Site Assesment Wokplan Submitted: Not reported  
 Preliminary Site Assesment Began: 8/12/1988  
 Pollution Characterization Began: 3/29/1990  
 Pollution Remediation Plan Submitted: Not reported  
 Date Remediation Action Underway: Not reported  
 Date Remediation Action Underway: Not reported

**LUST Alameda County:**

Region : ALAMEDA  
 Record Id : RO0000070  
 Case Closed: Not reported

**CORTESE:**

Region: CORTESE  
 Fac Address 2: 4650 Shellmound St

**AF115**  
**South**  
**1/2-1**  
**3733 ft.**

**MYERS DRUM - EMERYVILLE**  
**4500 SHELLMOUND STREET**  
**EMERYVILLE, CA 94608**

**Cal-Sites S101272665**  
**DEED N/A**

**Site 2 of 2 in cluster AF**

**Relative:**  
**Equal**

**CA DEEDS:**

**Actual:**  
**11 ft.**

Deed Date : 07/26/00  
 Deed Date 2 : Not reported  
 Deed Date 3 : Not reported  
 Deed Date 4 : Not reported  
 Deed Date 5 : Not reported

Map ID  
 Direction  
 Distance  
 Distance (ft.)  
 Elevation

MAP FINDINGS

**MYERS DRUM - EMERYVILLE (Continued)**

EDR ID Number  
 EPA ID Number

Database(s)

**S101272665**

Deed Date 6 : Not reported  
 Deed Date 7 : Not reported  
 Deed Date 8 : Not reported  
 Deed Date 9 : Not reported  
 Deed Date 10 : Not reported  
 Deed Date 11 : Not reported

**CAL-SITES:**

Facility ID 01340110  
 Status: COM - CERTIFIED OPERATION AND MAINTENANCE, ALL PLANNED ACTIVITIES IMPLEMENTED  
 REMEDIATION CONTINUES  
 Status Date: 05/11/2001  
 Lead: DTSC  
 Region: 2 - BERKELEY  
 Branch: NC - NORTH COAST  
 File Name: Not reported  
 Status Name: CERTIFIED / OPERATION & MAINTENANCE  
 Lead Agency: DEPT OF TOXIC SUBSTANCES CONTROL Not reported  
 NPL: Not Listed  
 SIC: 34 MANU - FABRICATED METAL PRODUCTS  
 Facility Type: RP  
 Type Name: RESPONSIBLE PARTY  
 Staff Member Responsible for Site: TPARK  
 Supervisor Responsible for Site: Not reported  
 Region Water Control Board: SF - SAN FRANCISCO BAY  
 Access: Controlled  
 Cortese: C  
 Hazardous Ranking Score: Not reported  
 Date Site Hazard Ranked: Not reported  
 Groundwater Contamination: Suspected  
 No. of Contamination Sources: 1.00000  
 Lat/Long: 0.00000° 0.00000' 0.00000" / 0.00000° 0.00000' 0.00000"  
 Lat/long Method: Not reported  
 State Assembly District Code: 14  
 State Senate District: 09

[Click this hyperlink](#) while viewing on your computer to access additional CAL-SITES detail in the EDR Site Report.

**116  
 SSE  
 1/2-1  
 3835 ft.**

**SOUTHERN PACIFIC RIGHT-OF-WAY EMERYVILLE  
 WEST OF 4525 HOLLIS STREET  
 EMERYVILLE, CA 94608**

**Cal-Sites S102008216  
 N/A**

**Relative:  
 Higher**

**CAL-SITES:**

Facility ID 01400002  
 Status: RR - REMOVAL ACTION REQUIRED  
 Status Date: 04/11/2002  
 Lead: DTSC  
 Region: 2 - BERKELEY  
 Branch: NC - NORTH COAST  
 File Name: Not reported  
 Status Name: REMOVAL ACTION REQUIRED-USED FOR NON-AWP SITES  
 Lead Agency: DEPT OF TOXIC SUBSTANCES CONTROL Not reported  
 NPL: Not Listed  
 SIC: 40 RAILROAD TRANSPORTATION  
 Facility Type: RP  
 Type Name: RESPONSIBLE PARTY  
 Staff Member Responsible for Site: CJEMISON

**Actual:  
 17 ft.**

Map ID  
 Direction  
 Distance  
 Distance (ft.)  
 Elevation Site

MAP FINDINGS

Database(s) EDR ID Number  
 EPA ID Number

**SOUTHERN PACIFIC RIGHT-OF-WAY EMERYVILLE (Continued)**

**S102008216**

Supervisor Responsible for Site: Not reported  
 Region Water Control Board: SF - SAN FRANCISCO BAY  
 Access: Uncontrolled  
 Cortese: U  
 Hazardous Ranking Score: Not reported  
 Date Site Hazard Ranked: Not reported  
 Groundwater Contamination: Not reported  
 No. of Contamination Sources: 0.00000  
 Lat/Long: 0.00000° 0.00000' 0.00000" / 0.00000° 0.00000' 0.00000"  
 Lat/long Method: Not reported  
 State Assembly District Code: Not reported  
 State Senate District: Not reported

[Click this hyperlink](#) while viewing on your computer to access additional CAL-SITES detail in the EDR Site Report.

**117**      **45TH STREET ARTIST COOPERATIVE**  
**SSE**      **1420 45TH STREET**  
**1/2-1**      **EMERYVILLE, CA 92633**  
**4249 ft.**

**Notify 65**      **S100178875**  
**N/A**

**Relative:**      NOTIFY 65:  
**Higher**      Date Reported: Not reported      Staff Initials: Not reported  
                  Board File Number: Not reported  
**Actual:**      Facility Type: Not reported  
**14 ft.**      Discharge Date: Not reported  
                  Incident Description: 92633

**118**      **PACIFIC GAS AND ELECTRIC - EMERYVILLE**  
**SE**      **4525 HOLLIS STREET**  
**1/2-1**      **EMERYVILLE, CA 94608**  
**4354 ft.**

**CA BOND EXP. PLAN**      **S100833266**  
**DEED**      **N/A**  
**EMI**

**Relative:**      BEP:  
**Higher**      Site Description :      This site, which has been in operation since the early 1920s, is a Pacific Gas and Electric's Materials Distribution Center. The site has served as a warehouse, repair shop and storage yard for transformers, capacitors and other electrical supplies. A tank farm for the storage of fuel and transformer oil is also present on the site. The facility covers approximately two city blocks of an area which is generally industrialized.

Hazardous Waste Desc :      The soil is contaminated with polychlorinated biphenyls (PCBs) and lead, which is present at very high concentrations in localized areas. The ground water is contaminated with heavy metals that may have originated from the site.

Threat To Public Health & Env :      Direct contact with soil is unlikely; the site is completely fenced. Two ground water wells present on the site have been abandoned. There is no known use of the ground water for drinking water supply or for industrial uses.

Site Activity Status :      More PCB contamination has been found as the result of recent soil sampling. PG&E plans to modify their removal action plan, accordingly. If the cleanup costs are less than \$250,000, DHS will exempt the site from the formal RAP requirements.

Project Revenue Source Co. :      Not Reported  
 PRS Company Address :      Not reported  
                  Not reported

Project Revenue Source Desc :      DHS will be issuing a remedial action order or entering into an enforceable agreement with the responsible parties. DHS has budgeted \$50,000 for oversight/monitoring of cleanup efforts. DHS will recover 100 percent of

Map ID  
 Direction  
 Distance  
 Distance (ft.)  
 Elevation Site

MAP FINDINGS

Database(s) EDR ID Number  
 EPA ID Number

**PACIFIC GAS AND ELECTRIC - EMERYVILLE (Continued)**

**S100833266**

direct costs plus staff costs and overhead related to the project. The responsible parties will pay all costs associated with remedial investigations and cleanup activities.

Responsible Party : RESPONSIBLE PARTY-LEAD SITE CLEANUP WORKPLAN

**CA DEEDS:**

Deed Date : 08/26/98  
 Deed Date 2 : Not reported  
 Deed Date 3 : Not reported  
 Deed Date 4 : Not reported  
 Deed Date 5 : Not reported  
 Deed Date 6 : Not reported  
 Deed Date 7 : Not reported  
 Deed Date 8 : Not reported  
 Deed Date 9 : Not reported  
 Deed Date 10 : Not reported  
 Deed Date 11 : Not reported

**EMISSIONS :**

Facility ID : 7569  
 Air District Code : BA  
 SIC Code : 4939  
 Total Priority Score : Not reported  
 Health Risk Assessment : Not reported  
 Non-cancer Chronic Haz Index : Not reported  
 Non-cancer Acute Haz Index : Not reported  
 Air Basin : SF  
 Air District Name : BAY AREA AQMD  
 Community Health Air Pollution Info System : Not reported  
 Consolidated Emission Reporting Rule : Not reported  
 County Code : 1  
 County ID : 1

**119  
 North  
 1/2-1  
 4954 ft.**

**COLGATE PALMOLIVE CO  
 2700 7TH ST  
 BERKELEY, CA 94710**

**Cal-Sites 1000233074  
 RCRIS-SQG CAD009173733  
 FINDS  
 HAZNET  
 LUST  
 CA FID UST  
 HIST UST**

**Relative:  
 Higher**

**Actual:  
 37 ft.**

**RCRIS:**

Owner: COLGATE-PALMOLIVE COMPANY  
 (212) 751-1200  
 EPA ID: CAD009173733  
 Contact: Not reported  
 Classification: Small Quantity Generator  
 TSD Activities: Not reported

Violation Status: Violations exist

Regulation Violated: Not reported  
 Area of Violation: GENERATOR-GENERAL REQUIREMENTS  
 Date Violation Determined: 12/27/1984  
 Actual Date Achieved Compliance: 03/25/1985  
 Regulation Violated: Not reported  
 Area of Violation: GENERATOR-GENERAL REQUIREMENTS  
 Date Violation Determined: 01/18/1984  
 Actual Date Achieved Compliance: 03/25/1985

Map ID  
 Direction  
 Distance  
 Distance (ft.)  
 Elevation

MAP FINDINGS

**COLGATE PALMOLIVE CO (Continued)**

EDR ID Number  
 EPA ID Number

Database(s)

**1000233074**

There are 2 violation record(s) reported at this site:

<u>Evaluation</u>	<u>Area of Violation</u>	<u>Date of Compliance</u>
Compliance Evaluation Inspection	GENERATOR-GENERAL REQUIREMENTS	19850325
Compliance Evaluation Inspection	GENERATOR-GENERAL REQUIREMENTS	19850325

**FINDS:**

Other Pertinent Environmental Activity Identified at Site:  
 National Compliance Data Base  
 Resource Conservation and Recovery Act Information system

**State LUST:**

Cross Street: Not reported  
 Qty Leaked: Not reported  
 Case Number: 01-0280  
 Reg Board: San Francisco Bay Region  
 Chemical: Gasoline  
 Lead Agency: Local Agency  
 Local Agency : 01020  
 Case Type: Soil only  
 Status: Case Closed  
 Abate Method: No Action Taken - no action has as yet been taken at the site  
 Review Date: 1989-06-06 00:00:00      Confirm Leak: 1989-06-06 00:00:00  
 Workplan: Not reported      Prelim Assess: Not reported  
 Pollution Char: Not reported      Remed Plan: Not reported  
 Remed Action: Not reported  
 Monitoring: Not reported  
 Close Date: 1992-03-06 00:00:00  
 Release Date: 1989-04-27 00:00:00  
 Cleanup Fund Id : Not reported  
 Discover Date : 1989-04-27 00:00:00  
 Enforcement Dt : Not reported  
 Enf Type: Not reported  
 Enter Date : 1989-06-06 00:00:00  
 Funding: Federal Funds  
 Staff Initials: GAF  
 How Discovered: Tank Closure  
 How Stopped: Not reported  
 Interim : No  
 Leak Cause: Structure Failure  
 Leak Source: Tank  
 MTBE Date : Not reported  
 Max MTBE GW : Not reported  
 MTBE Tested: Site NOT Tested for MTBE.Includes Unknown and Not Analyzed.  
 Priority: Not reported  
 Local Case # : 01-0280  
 Beneficial: Not reported  
 Staff : BG  
 GW Qualifier : Not reported  
 Max MTBE Soil : Not reported  
 Soil Qualifier : Not reported  
 Hydr Basin #: Alameda East Bay (2-  
 Operator : Not reported  
 Oversight Prgm: LUST  
 Review Date : 1991-11-20 00:00:00  
 Stop Date : 1989-04-27  
 Work Suspended :No  
 Responsible Party:BLANK RP

Map ID  
 Direction  
 Distance  
 Distance (ft.)  
 Elevation Site

MAP FINDINGS

Database(s) EDR ID Number  
 EPA ID Number

**COLGATE PALMOLIVE CO (Continued)**

**1000233074**

RP Address: Not reported  
 Global Id: T0600100260  
 Org Name: Not reported  
 Contact Person: Not reported  
 MTBE Conc: 0  
 Mtbe Fuel: 1  
 Water System Name: Not reported  
 Well Name: Not reported  
 Distance To Lust: 0  
 Waste Discharge Global ID: Not reported  
 Waste Disch Assigned Name: Not reported

**LUST Region 2:**

Region: 2  
 Case Number: 01-0280  
 Facility Id: 01-0280  
 Facility Status: Case Closed  
 How Discovered: TC  
 Leak Cause: Structure Failure  
 Leak Source: Tank  
 Date Leak Confirmed: 6/6/1989  
 Prelim. Site Assessment Workplan Submitted: Not reported  
 Preliminary Site Assessment Began: Not reported  
 Pollution Characterization Began: Not reported  
 Pollution Remediation Plan Submitted: Not reported  
 Date Remediation Action Underway: Not reported  
 Date Remediation Action Underway: Not reported

**CAL-SITES:**

Facility ID 01280047  
 Status: CERT - CERTIFIED AS HAVING BEEN REMEDIATED SATISFACTORILY UNDER DTSC OVERSIGHT  
 Status Date: 03/28/1988  
 Lead: DTSC  
 Region: 2 - BERKELEY  
 Branch: NC - NORTH COAST  
 File Name: Not reported  
 Status Name: CERTIFIED  
 Lead Agency: DEPT OF TOXIC SUBSTANCES CONTROL Not reported  
 NPL: Not reported  
 SIC: 28 MANU - CHEMICALS & ALLIED PRODUCTS  
 Facility Type: RP  
 Type Name: RESPONSIBLE PARTY  
 Staff Member Responsible for Site: CJEMISON  
 Supervisor Responsible for Site: Not reported  
 Region Water Control Board: Not reported  
 Access: Not reported  
 Cortese: Not reported  
 Hazardous Ranking Score: Not reported  
 Date Site Hazard Ranked: Not reported  
 Groundwater Contamination: Not reported  
 No. of Contamination Sources: 0.00000  
 Lat/Long: 0.00000° 0.00000' 0.00000" / 0.00000° 0.00000' 0.00000"  
 Lat/long Method: Not reported  
 State Assembly District Code: 14  
 State Senate District: 09



Map ID  
Direction  
Distance  
Distance (ft.)  
Elevation Site

MAP FINDINGS

Database(s) EDR ID Number  
EPA ID Number

COLGATE PALMOLIVE CO (Continued)

1000233074

[Click this hyperlink](#) while viewing on your computer to access additional CAL-SITES detail in the EDR Site Report.

HAZNET:

Gepaid: CAD981168883  
TSD EPA ID: NVT330010000  
Gen County: 1  
Tsd County: 99  
Tons: .3857  
Waste Category: Polychlorinated biphenyls and material containing PCB's  
Disposal Method: Not reported  
Contact: BERKELEY DEV ASSOCIATES  
Telephone: (510) 845-1500  
Mailing Address: 2700 7TH ST  
BERKELEY, CA 94710

County 1

Gepaid: CAD981168883  
TSD EPA ID: NVT330010000  
Gen County: 1  
Tsd County: 99  
Tons: .4408  
Waste Category: Polychlorinated biphenyls and material containing PCB's  
Disposal Method: Disposal, Land Fill  
Contact: BERKELEY DEV ASSOCIATES  
Telephone: (510) 845-1500  
Mailing Address: 2700 7TH ST  
BERKELEY, CA 94710

County 1

Gepaid: CAD981168883  
TSD EPA ID: CAD981382732  
Gen County: 1  
Tsd County: 1  
Tons: 1.6856  
Waste Category: Asbestos-containing waste  
Disposal Method: Disposal, Land Fill  
Contact: BERKELEY DEV ASSOCIATES  
Telephone: (510) 845-1500  
Mailing Address: 2700 7TH ST  
BERKELEY, CA 94710

County 1

Gepaid: CAD981168883  
TSD EPA ID: NVT330010000  
Gen County: 1  
Tsd County: 99  
Tons: .8816  
Waste Category: Polychlorinated biphenyls and material containing PCB's  
Disposal Method: Not reported  
Contact: BERKELEY DEV ASSOCIATES  
Telephone: (510) 845-1500  
Mailing Address: 2700 7TH ST  
BERKELEY, CA 94710

County 1

Map ID  
 Direction  
 Distance  
 Distance (ft.)  
 Elevation

MAP FINDINGS

**COLGATE PALMOLIVE CO (Continued)**

EDR ID Number  
 EPA ID Number

Database(s)

**1000233074**

**FID:**

Facility ID:	01000385	Regulate ID:	00048029
Reg By:	Active Underground Storage Tank Location		
Cortese Code:	Not reported	SIC Code:	Not reported
Status:	Active	Facility Tel:	(415) 845-1500
Mail To:	Not reported		
	2700 7TH ST		
	BERKELEY, CA 94710		
Contact:	Not reported	Contact Tel:	Not reported
DUNs No:	Not reported	NPDES No:	Not reported
Creation:	10/22/93	Modified:	00/00/00
EPA ID:	Not reported		
Comments:	Not reported		

**UST HIST:**

Facility ID:	48029	Owner Name:	COLGATE-PALMOLIVE COMPANY
Total Tanks:	4	Region:	STATE
Owner Address:	300 PARK AVENUE		
	NEW YORK, NY 10022		
Tank Used for:	PRODUCT		
Tank Num:	1	Container Num:	1
Tank Capacity:	00006500	Year Installed:	Not reported
Type of Fuel:	Not reported	Tank Construction:	1/4 inches
Leak Detection:	Stock Inventor		
Contact Name:	RALPH TIERNEY	Telephone:	(415) 845-1500
Facility Type:	Other	Other Type:	INDUSTRIAL PLANT
Facility ID:	48029	Owner Name:	COLGATE-PALMOLIVE COMPANY
Total Tanks:	4	Region:	STATE
Owner Address:	300 PARK AVENUE		
	NEW YORK, NY 10022		
Tank Used for:	PRODUCT		
Tank Num:	2	Container Num:	2
Tank Capacity:	00006600	Year Installed:	Not reported
Type of Fuel:	Not reported	Tank Construction:	1/4 inches
Leak Detection:	Stock Inventor		
Contact Name:	RALPH TIERNEY	Telephone:	(415) 845-1500
Facility Type:	Other	Other Type:	INDUSTRIAL PLANT
Facility ID:	48029	Owner Name:	COLGATE-PALMOLIVE COMPANY
Total Tanks:	4	Region:	STATE
Owner Address:	300 PARK AVENUE		
	NEW YORK, NY 10022		
Tank Used for:	PRODUCT		
Tank Num:	3	Container Num:	3
Tank Capacity:	00001000	Year Installed:	Not reported
Type of Fuel:	UNLEADED	Tank Construction:	Not Reported
Leak Detection:	Stock Inventor		
Contact Name:	RALPH TIERNEY	Telephone:	(415) 845-1500
Facility Type:	Other	Other Type:	INDUSTRIAL PLANT
Facility ID:	48029	Owner Name:	COLGATE-PALMOLIVE COMPANY
Total Tanks:	4	Region:	STATE
Owner Address:	300 PARK AVENUE		
	NEW YORK, NY 10022		
Tank Used for:	PRODUCT		
Tank Num:	4	Container Num:	4

Map ID  
 Direction  
 Distance  
 Distance (ft.)  
 Elevation

MAP FINDINGS

**COLGATE PALMOLIVE CO (Continued)**

EDR ID Number  
 EPA ID Number

Database(s)

**1000233074**

Tank Capacity:	00012300	Year Installed:	Not reported
Type of Fuel:	DIESEL	Tank Construction:	Not Reported
Leak Detection:	Stock Inventor		
Contact Name:	RALPH TIERNEY	Telephone:	(415) 845-1500
Facility Type:	Other	Other Type:	INDUSTRIAL PLANT

**120  
 SSE  
 1/2-1  
 5155 ft.**

**ELECTRO-COATINGS  
 1421 PARK AVENUE  
 EMERYVILLE, CA 94617**

**CA BOND EXP. PLAN S100833503  
 REF N/A**

**Relative:  
 Higher**

**BEP:**

**Actual:  
 16 ft.**

Site Description : This site is plating facility which previously disposed of chromium waste to shallow wells onsite.

Hazardous Waste Desc : Hexavalent chromium has been detected in the subsurface soil and the ground water.

Threat To Public Health & Env : This is a small site and the public health threat posed by the site is believed to be minimal. The site, which is located in an industrial area, is paved and has restricted access. There is salt water intrusion in the area and ground water is not used for drinking.

Site Activity Status : Phase I soil and ground water sampling has been completed. Phase II sampling has not been initiated because the company declared bankruptcy. This site has been placed in the backlog due to the relatively low public health/environmental hazard.

Project Revenue Source Co. : Not Reported

PRS Company Address : Not reported

Project Revenue Source Desc : This site is projected to be remediated by the responsible parties with reimbursement to DHS for its oversight and monitoring costs. However, if the responsible parties are unable to fund the remediation activities, another source of funds will need to be identified.

Responsible Party : BACKLOG SITE CLEANUP PLANNING REPORT

**REF:**

Facility ID : 01340003

Dtsc Region Code : 2

Region Code Definition : BERKELEY

County Code : 01

Site Name Under : Not reported

Current Status Date : 12121994

Current Status Code : REFOA

Current Status : PROPERTY/SITE REFERRED TO ANOTHER AGENCY

Lead Agency Code : Not reported

Lead Agency : N/A

Site Type Code : Not reported

Site Type : N/A

National Priorities List : N

Tier : Not reported

Source Of Funding Code : Not reported

Staff Member : RJONES1

Supervisor : Not reported

Sic Code : 34

Sic Code Definition : MANU - FABRICATED METAL PRODUCTS

Site Mitigatn & Brnfls Reuse Prog (SMBR) Code : NC

SMBR Branch : NORTH COAST

Regional Water Quality Control Board : SF

RWQCB Definition : SAN FRANCISCO BAY

Site Access Controlled : C

Listed In Haz Wst & Substncs Sites List (CORTESE) Not reported

Map ID  
 Direction  
 Distance  
 Distance (ft.)  
 Elevation Site

MAP FINDINGS

Database(s) EDR ID Number  
 EPA ID Number

**ELECTRO-COATINGS (Continued)**

**S100833503**

Date Hazard Ranked :	Not reported
GW Contamination Suspected :	C
# Of Sources Contributing To Contamination :	1
Lat/Long :	0° 0' 0" / 0° 0' 0"
Direction Lat :	Not reported
Direction Long :	Not reported
Lat/long Method :	Not reported
Entity Lat/long Coordinates Refer To :	Not reported
State Assembly Distt Code :	Not reported
State Senate Distt Code :	Not reported
Identifying Code:	CSTAR
ID Value:	200316
Other ID Desc:	CALSTARS CODE
Identifying Code:	HWIS
ID Value:	CAD009116229
Other ID Desc:	HWIS IDENTIFICATION CODE
Identifying Code:	PCODE
ID Value:	P23064
Other ID Desc:	BEP DATABASE PCODE
Identifying Code:	EPA
ID Value:	CAD009116229
Other ID Desc:	EPA IDENTIFICATION NUMBER
Alternate Name(s):	ELECTRO-COATINGS
Address(es) :	1421 PARK AVENUE EMERYVILLE, CA 94608
Background Info :	sewer line relocation project.
Facility Id :	01340003
AWP Activities Code :	2
DTSC Site Activity Code :	DISC
Activity Code Def:	DISCOVERY
AWP Activity Id :	Not reported
Dt Activity Due For Completion :	Not reported
Revised Due Date :	Not reported
Date Activity Completed :	03011993
Est # Of Person-years To Complete :	0
Est. Size Of An Activity Code :	Not reported
Site Status When Activity Commitment Made :	REFOA
Status Code Definition :	PROPERTY/SITE REFERRED TO ANOTHER AGENCY
Cubic Yards Of Solids Removed At Completion :	0
Gallons Of Liquid Removed Upon Completion :	0
Cubic Yards Of Solids Treated Upon Completion :	0
Actvty Deleted Via Commitmnt/Completns Screen :	Not reported
Special Program Code:	CERC2
Special Program :	CERCLA II
Comments Date :	01011983
Comments :	This is the date the site was first listed AWP pursuant to Section 25356. SITE SCREENING DONE RECEIVED QUESTIONNAIRE HAULER: IT CORP.4575 PACHECO BLVD.MARTIN WASTE TYPE: PLATING WASTES Chromium (VI) has been measured as high as 880 ppm in groundwater and TCE has been measured as high as 80 ppm in groundwater. Soil contamination with Chromium as high as 5200 ppm has been measured. A review of of a well inventory provided by the Alameda County Public Works

Map ID  
Direction  
Distance  
Distance (ft.)  
Elevation

MAP FINDINGS

EDR ID Number  
EPA ID Number  
Database(s)

**ELECTRO-COATINGS (Continued)**

**S100833503**

Department revealed no groundwater use which would result in significant human exposure.  
RWQCB INVESTIGATING SITE  
NOTICE AND ORDER CAO - RWQCB.  
Site is a plating facility which previously disposed of chromium waste to shallow wells onsite. Hexavalent chromium has been detected in the subsurface soil and the groundwater. Site is paved and has restricted access.  
INSPECTION(STATE) GROUNDWATER CONTAMINATION: CHROMIC ACID  
INSPECTION(OTHER) E&E REP C(84)C400 ON SI. RWQCB ISSUED CAO 77-001 REQ CO QUIT CHROMIC ACID DISCH. RWQCB SUPRV REMEDIAL ACTIONS.  
ENFORCEMENT(OTHER) RWQCB TAKING LEAD ON SITE  
SFRWQCB says County preenforcement panel meeting held and the facility is on track to defining the problem. The site is being handled by the County but will be picked up by the Water Board when the problem is defined.

## ORPHAN SUMMARY

City	EDR ID	Site Name	Site Address	Zip	Database(s)
ALBANY	S106162029	WILANCO INC	1081 5 EASTSHORE HWY	94710	LUST
BERKELEY	1000857020	CALTRANS BERKELEY	I 80 BTW ASHBY AVE AND GILMAN	94710	RCRIS-SQG, FINDS
BERKELEY	S102008230	BERKELEY LANDFILL COMPANY	BETWEEN I-80, FRONTAGE RD / MARINA	94710	REF
BERKELEY	S102008219	CALTRANS WEST FRONTAGE RD BERKELEY	W. OF HWY 80 APPROX. VIRGINIA TO GILMAN	94710	REF
EMERYVILLE	90188117	63RD AND CHRISTIE	63RD AND CHRISTIE	94608	ERNS
EMERYVILLE	S106568175	63RD STREET TRUNK SEWER PROJECT	63RD STREET	94608	VCP
EMERYVILLE	92260024	ON 64 AND 65 STREETS BETWEEN RAILROAD AND CHRISTIE AVENUE	ON 64 AND 65 STREETS BETWEEN RAILROAD AND CHRISTIE AVENUE		ERNS
EMERYVILLE	U001599266	DELTA LINES.	65TH	94608	HIST UST
EMERYVILLE	S106568178	INTERSTATE HIGHWAY 80/EMERYVILLE	INTERSTATE 80	94608	VCP
EMERYVILLE	1003879426	MIKE ROBERTS COLOR PRODUCTIONS	6707 BAY STREET	94608	CERC-NFRAP
EMERYVILLE	1003878593	EMERYVILLE MARKETPLACE	BETW 64TH, POWELL, I80, SPRR TR	94608	CERC-NFRAP
EMERYVILLE	S103393753	IKEA (FORMER BARBARY COAST)	4300 EASTSHORE HIGHWAY	94608	Cal-Sites, DEED
EMERYVILLE	U001599287	UDSON STEEL CORPORATION	4200 EASTSHORE HWY	94608	HIST UST
EMERYVILLE	U001599302	P*I*E NATIONWIDE, INC.	5500 EASTSHORE HWY	94608	HIST UST
EMERYVILLE	U001599310	RYDER/PIE NATIONWIDE, INC.	5500 EASTSHORE HWY	94608	HIST UST
EMERYVILLE	1003878532	CAPITOL REF CO	FOOT OF 64TH ST	94608	CERC-NFRAP
EMERYVILLE	S102008252	ST ALBANS SENIOR CENTER	I-80 FRONTAGE ROAD, NORTH OF POWELL	94608	REF
EMERYVILLE	S106499722	HOLLIS STREET PROJECT	6050 HOLLIS ST ST		LUST
EMERYVILLE	S106568170	CYPRESS FREEWAY/BIKEWAY PROJECT	MARITIME TO SHELLMOUND STREET	94608	VCP
EMERYVILLE	1001231500	CITY OF EMERYVILLE OLD SHELLMOUND ST	OLD SHELLMOUND ST SOIL AND	94608	HAZNET, RCRIS-LQG
EMERYVILLE	S106235205	EMERYVILLE CRESCENT PROPERTY	POWELL ST / I-80		CA SLIC
EMERYVILLE	1006883363	SOUTH BAYFRONT	SHELLMOUND ST./INTERSTATE 880		US BROWNFIELDS
EMERYVILLE	S106235217	SYBASE PROPERTIES	1410/1450 64TH STREET / 1465 65TH STREET		CA SLIC
EMERYVILLE	S106234869	MARKET PLACE MARTIN COMPANY	UNKNOWN CHRISTIE AVE		CA SLIC
EMERYVILLE	S106234871	ANOTHER TREE EMERYVILLE PROJECT	UNKNOWN POWELL ST / SHELLMOUND ST		CA SLIC
EMERYVILLE	S106235271	GARRETT FREIGHT LINES	UNKNOWN 64TH ST / LA COSTE		CA SLIC
EMERYVILLE	S102859686	EMERYVILLE APARTMENT COMPLEX DEVELOPME	UNKNOWN FRONTAGE RD		CA SLIC
EMERYVILLE	93304382	104 YERBA BUENA AVE	104 YERBA BUENA AVE	94608	ERNS
OAKLAND	S105481917	OAKLAND ARMY BASE	2475-D WEST 12TH STREET	94607	Cal-Sites, LUST, AWP
OAKLAND	1005904370	CALTRANS S F O B B TOLL PLAZA	HWY 80 FROM 1.4 KM TO 0.5 W OF	94608	FINDS, HAZNET, RCRIS-LQG
OAKLAND	S106568369	MACARTHUR ST. ON-RAMP WIDENING PROJECT	I-580 FROM LOUISE TO ETTIE STREETS	94608	Cal-Sites
OAKLAND	S106568370	FORMER OAKLAND ARMY BASE-ECONOMIC DEVELC	700 MURMANSK STREET, SUITE 3	94607	Cal-Sites
OAKLAND	S105861003	COMMERCIAL BUILDINGS	1250-1276, 1284 W. GRAND / 2232 POPLAR	94607	Cal-Sites, AWP
OAKLAND	S106568368	BNSF WOOD STREET YARD	WOOD STREET / WEST GAND AVENUE	94607	Cal-Sites

# GOVERNMENT RECORDS SEARCHED / DATA CURRENCY TRACKING

To maintain currency of the following federal and state databases, EDR contacts the appropriate governmental agency on a monthly or quarterly basis, as required.

**Elapsed ASTM days:** Provides confirmation that this EDR report meets or exceeds the 90-day updating requirement of the ASTM standard.

## **FEDERAL ASTM STANDARD RECORDS**

### **NPL: National Priority List**

Source: EPA

Telephone: N/A

National Priorities List (Superfund). The NPL is a subset of CERCLIS and identifies over 1,200 sites for priority cleanup under the Superfund Program. NPL sites may encompass relatively large areas. As such, EDR provides polygon coverage for over 1,000 NPL site boundaries produced by EPA's Environmental Photographic Interpretation Center (EPIC) and regional EPA offices.

Date of Government Version: 07/30/04

Date Made Active at EDR: 09/09/04

Database Release Frequency: Semi-Annually

Date of Data Arrival at EDR: 08/03/04

Elapsed ASTM days: 37

Date of Last EDR Contact: 11/02/04

### **NPL Site Boundaries**

Sources:

EPA's Environmental Photographic Interpretation Center (EPIC)

Telephone: 202-564-7333

EPA Region 1

Telephone 617-918-1143

EPA Region 3

Telephone 215-814-5418

EPA Region 4

Telephone 404-562-8033

EPA Region 6

Telephone: 214-655-6659

EPA Region 8

Telephone: 303-312-6774

### **Proposed NPL: Proposed National Priority List Sites**

Source: EPA

Telephone: N/A

Date of Government Version: 07/22/04

Date Made Active at EDR: 09/09/04

Database Release Frequency: Semi-Annually

Date of Data Arrival at EDR: 08/03/04

Elapsed ASTM days: 37

Date of Last EDR Contact: 11/02/04

### **CERCLIS: Comprehensive Environmental Response, Compensation, and Liability Information System**

Source: EPA

Telephone: 703-413-0223

CERCLIS contains data on potentially hazardous waste sites that have been reported to the USEPA by states, municipalities, private companies and private persons, pursuant to Section 103 of the Comprehensive Environmental Response, Compensation, and Liability Act (CERCLA). CERCLIS contains sites which are either proposed to or on the National Priorities List (NPL) and sites which are in the screening and assessment phase for possible inclusion on the NPL.

Date of Government Version: 08/10/04

Date Made Active at EDR: 10/27/04

Database Release Frequency: Quarterly

Date of Data Arrival at EDR: 09/21/04

Elapsed ASTM days: 36

Date of Last EDR Contact: 09/21/04

### **CERCLIS-NFRAP: CERCLIS No Further Remedial Action Planned**

Source: EPA

Telephone: 703-413-0223

As of February 1995, CERCLIS sites designated "No Further Remedial Action Planned" (NFRAP) have been removed from CERCLIS. NFRAP sites may be sites where, following an initial investigation, no contamination was found, contamination was removed quickly without the need for the site to be placed on the NPL, or the contamination was not serious enough to require Federal Superfund action or NPL consideration. EPA has removed approximately 25,000 NFRAP sites to lift the unintended barriers to the redevelopment of these properties and has archived them as historical records so EPA does not needlessly repeat the investigations in the future. This policy change is part of the EPA's Brownfields Redevelopment Program to help cities, states, private investors and affected citizens to promote economic redevelopment of unproductive urban sites.

# GOVERNMENT RECORDS SEARCHED / DATA CURRENCY TRACKING

Date of Government Version: 08/10/04  
Date Made Active at EDR: 10/27/04  
Database Release Frequency: Quarterly

Date of Data Arrival at EDR: 09/21/04  
Elapsed ASTM days: 36  
Date of Last EDR Contact: 09/21/04

**CORRACTS:** Corrective Action Report

Source: EPA  
Telephone: 800-424-9346

CORRACTS identifies hazardous waste handlers with RCRA corrective action activity.

Date of Government Version: 06/15/04  
Date Made Active at EDR: 08/10/04  
Database Release Frequency: Semi-Annually

Date of Data Arrival at EDR: 06/25/04  
Elapsed ASTM days: 46  
Date of Last EDR Contact: 09/07/04

**RCRIS:** Resource Conservation and Recovery Information System

Source: EPA  
Telephone: 800-424-9346

Resource Conservation and Recovery Information System. RCRIS includes selective information on sites which generate, transport, store, treat and/or dispose of hazardous waste as defined by the Resource Conservation and Recovery Act (RCRA). Conditionally exempt small quantity generators (CESQGs): generate less than 100 kg of hazardous waste, or less than 1 kg of acutely hazardous waste per month. Small quantity generators (SQGs): generate between 100 kg and 1,000 kg of hazardous waste per month. Large quantity generators (LQGs): generate over 1,000 kilograms (kg) of hazardous waste, or over 1 kg of acutely hazardous waste per month. Transporters are individuals or entities that move hazardous waste from the generator off-site to a facility that can recycle, treat, store, or dispose of the waste. TSDFs treat, store, or dispose of the waste.

Date of Government Version: 08/10/04  
Date Made Active at EDR: 10/11/04  
Database Release Frequency: Varies

Date of Data Arrival at EDR: 08/24/04  
Elapsed ASTM days: 48  
Date of Last EDR Contact: 08/24/04

**ERNS:** Emergency Response Notification System

Source: National Response Center, United States Coast Guard  
Telephone: 202-260-2342

Emergency Response Notification System. ERNS records and stores information on reported releases of oil and hazardous substances.

Date of Government Version: 12/31/03  
Date Made Active at EDR: 03/12/04  
Database Release Frequency: Annually

Date of Data Arrival at EDR: 01/26/04  
Elapsed ASTM days: 46  
Date of Last EDR Contact: 10/25/04

## FEDERAL ASTM SUPPLEMENTAL RECORDS

**BRS:** Biennial Reporting System

Source: EPA/NTIS  
Telephone: 800-424-9346

The Biennial Reporting System is a national system administered by the EPA that collects data on the generation and management of hazardous waste. BRS captures detailed data from two groups: Large Quantity Generators (LQG) and Treatment, Storage, and Disposal Facilities.

Date of Government Version: 12/01/01  
Database Release Frequency: Biennially

Date of Last EDR Contact: 09/20/04  
Date of Next Scheduled EDR Contact: 12/13/04

**CONSENT:** Superfund (CERCLA) Consent Decrees

Source: Department of Justice, Consent Decree Library  
Telephone: Varies

Major legal settlements that establish responsibility and standards for cleanup at NPL (Superfund) sites. Released periodically by United States District Courts after settlement by parties to litigation matters.

Date of Government Version: 03/05/04  
Database Release Frequency: Varies

Date of Last EDR Contact: 10/25/04  
Date of Next Scheduled EDR Contact: 01/24/05



# GOVERNMENT RECORDS SEARCHED / DATA CURRENCY TRACKING

**ROD: Records Of Decision**

Source: EPA  
Telephone: 703-416-0223

Record of Decision. ROD documents mandate a permanent remedy at an NPL (Superfund) site containing technical and health information to aid in the cleanup.

Date of Government Version: 06/07/04  
Database Release Frequency: Annually

Date of Last EDR Contact: 10/06/04  
Date of Next Scheduled EDR Contact: 01/03/05

**DELISTED NPL: National Priority List Deletions**

Source: EPA  
Telephone: N/A

The National Oil and Hazardous Substances Pollution Contingency Plan (NCP) establishes the criteria that the EPA uses to delete sites from the NPL. In accordance with 40 CFR 300.425.(e), sites may be deleted from the NPL where no further response is appropriate.

Date of Government Version: 07/30/04  
Database Release Frequency: Quarterly

Date of Last EDR Contact: 11/02/04  
Date of Next Scheduled EDR Contact: 01/31/05

**FINDS: Facility Index System/Facility Identification Initiative Program Summary Report**

Source: EPA  
Telephone: N/A

Facility Index System. FINDS contains both facility information and 'pointers' to other sources that contain more detail. EDR includes the following FINDS databases in this report: PCS (Permit Compliance System), AIRS (Aerometric Information Retrieval System), DOCKET (Enforcement Docket used to manage and track information on civil judicial enforcement cases for all environmental statutes), FURS (Federal Underground Injection Control), C-DOCKET (Criminal Docket System used to track criminal enforcement actions for all environmental statutes), FFIS (Federal Facilities Information System), STATE (State Environmental Laws and Statutes), and PADS (PCB Activity Data System).

Date of Government Version: 09/09/04  
Database Release Frequency: Quarterly

Date of Last EDR Contact: 09/08/04  
Date of Next Scheduled EDR Contact: 01/03/05

**HMIRS: Hazardous Materials Information Reporting System**

Source: U.S. Department of Transportation  
Telephone: 202-366-4555

Hazardous Materials Incident Report System. HMIRS contains hazardous material spill incidents reported to DOT.

Date of Government Version: 02/17/04  
Database Release Frequency: Annually

Date of Last EDR Contact: 04/20/04  
Date of Next Scheduled EDR Contact: 07/19/04

**MLTS: Material Licensing Tracking System**

Source: Nuclear Regulatory Commission  
Telephone: 301-415-7169

MLTS is maintained by the Nuclear Regulatory Commission and contains a list of approximately 8,100 sites which possess or use radioactive materials and which are subject to NRC licensing requirements. To maintain currency, EDR contacts the Agency on a quarterly basis.

Date of Government Version: 07/15/04  
Database Release Frequency: Quarterly

Date of Last EDR Contact: 10/04/04  
Date of Next Scheduled EDR Contact: 01/03/05

**MINES: Mines Master Index File**

Source: Department of Labor, Mine Safety and Health Administration  
Telephone: 303-231-5959

Date of Government Version: 09/13/04  
Database Release Frequency: Semi-Annually

Date of Last EDR Contact: 09/28/04  
Date of Next Scheduled EDR Contact: 12/27/04

**NPL LIENS: Federal Superfund Liens**

Source: EPA  
Telephone: 202-564-4267

Federal Superfund Liens. Under the authority granted the USEPA by the Comprehensive Environmental Response, Compensation and Liability Act (CERCLA) of 1980, the USEPA has the authority to file liens against real property in order to recover remedial action expenditures or when the property owner receives notification of potential liability. USEPA compiles a listing of filed notices of Superfund Liens.

# GOVERNMENT RECORDS SEARCHED / DATA CURRENCY TRACKING

Date of Government Version: 10/15/91  
Database Release Frequency: No Update Planned

Date of Last EDR Contact: 08/23/04  
Date of Next Scheduled EDR Contact: 11/22/04

**PADS:** PCB Activity Database System

Source: EPA  
Telephone: 202-564-3887

PCB Activity Database. PADS Identifies generators, transporters, commercial storers and/or brokers and disposers of PCB's who are required to notify the EPA of such activities.

Date of Government Version: 06/29/04  
Database Release Frequency: Annually

Date of Last EDR Contact: 08/10/04  
Date of Next Scheduled EDR Contact: 11/08/04

**DOD:** Department of Defense Sites

Source: USGS  
Telephone: 703-692-8801

This data set consists of federally owned or administered lands, administered by the Department of Defense, that have any area equal to or greater than 640 acres of the United States, Puerto Rico, and the U.S. Virgin Islands.

Date of Government Version: 10/01/03  
Database Release Frequency: Semi-Annually

Date of Last EDR Contact: 08/12/04  
Date of Next Scheduled EDR Contact: 11/08/04

**UMTRA:** Uranium Mill Tailings Sites

Source: Department of Energy  
Telephone: 505-845-0011

Uranium ore was mined by private companies for federal government use in national defense programs. When the mills shut down, large piles of the sand-like material (mill tailings) remain after uranium has been extracted from the ore. Levels of human exposure to radioactive materials from the piles are low; however, in some cases tailings were used as construction materials before the potential health hazards of the tailings were recognized. In 1978, 24 inactive uranium mill tailings sites in Oregon, Idaho, Wyoming, Utah, Colorado, New Mexico, Texas, North Dakota, South Dakota, Pennsylvania, and on Navajo and Hopi tribal lands, were targeted for cleanup by the Department of Energy.

Date of Government Version: 04/22/04  
Database Release Frequency: Varies

Date of Last EDR Contact: 09/20/04  
Date of Next Scheduled EDR Contact: 12/20/04

**ODI:** Open Dump Inventory

Source: Environmental Protection Agency  
Telephone: 800-424-9346

An open dump is defined as a disposal facility that does not comply with one or more of the Part 257 or Part 258 Subtitle D Criteria.

Date of Government Version: 06/30/85  
Database Release Frequency: No Update Planned

Date of Last EDR Contact: 05/23/95  
Date of Next Scheduled EDR Contact: N/A

**FUDS:** Formerly Used Defense Sites

Source: U.S. Army Corps of Engineers  
Telephone: 202-528-4285

The listing includes locations of Formerly Used Defense Sites properties where the US Army Corps of Engineers is actively working or will take necessary cleanup actions.

Date of Government Version: 12/31/03  
Database Release Frequency: Varies

Date of Last EDR Contact: 10/04/04  
Date of Next Scheduled EDR Contact: 01/03/05

**INDIAN RESERV:** Indian Reservations

Source: USGS  
Telephone: 202-208-3710

This map layer portrays Indian administered lands of the United States that have any area equal to or greater than 640 acres.

# GOVERNMENT RECORDS SEARCHED / DATA CURRENCY TRACKING

Date of Government Version: 10/01/03  
Database Release Frequency: Semi-Annually

Date of Last EDR Contact: 08/12/04  
Date of Next Scheduled EDR Contact: 11/08/04

## **RAATS:** RCRA Administrative Action Tracking System

Source: EPA  
Telephone: 202-564-4104

RCRA Administration Action Tracking System. RAATS contains records based on enforcement actions issued under RCRA pertaining to major violators and includes administrative and civil actions brought by the EPA. For administration actions after September 30, 1995, data entry in the RAATS database was discontinued. EPA will retain a copy of the database for historical records. It was necessary to terminate RAATS because a decrease in agency resources made it impossible to continue to update the information contained in the database.

Date of Government Version: 04/17/95  
Database Release Frequency: No Update Planned

Date of Last EDR Contact: 09/07/04  
Date of Next Scheduled EDR Contact: 12/06/04

## **TRIS:** Toxic Chemical Release Inventory System

Source: EPA  
Telephone: 202-566-0250

Toxic Release Inventory System. TRIS identifies facilities which release toxic chemicals to the air, water and land in reportable quantities under SARA Title III Section 313.

Date of Government Version: 12/31/02  
Database Release Frequency: Annually

Date of Last EDR Contact: 09/20/04  
Date of Next Scheduled EDR Contact: 12/20/04

## **TSCA:** Toxic Substances Control Act

Source: EPA  
Telephone: 202-260-5521

Toxic Substances Control Act. TSCA identifies manufacturers and importers of chemical substances included on the TSCA Chemical Substance Inventory list. It includes data on the production volume of these substances by plant site.

Date of Government Version: 12/31/02  
Database Release Frequency: Every 4 Years

Date of Last EDR Contact: 09/07/04  
Date of Next Scheduled EDR Contact: 12/06/04

## **FTTS INSP:** FIFRA/ TSCA Tracking System - FIFRA (Federal Insecticide, Fungicide, & Rodenticide Act)/TSCA (Toxic Substances Control Act)

Source: EPA  
Telephone: 202-564-2501

Date of Government Version: 04/13/04  
Database Release Frequency: Quarterly

Date of Last EDR Contact: 09/07/04  
Date of Next Scheduled EDR Contact: 12/20/04

## **SSTS:** Section 7 Tracking Systems

Source: EPA  
Telephone: 202-564-5008

Section 7 of the Federal Insecticide, Fungicide and Rodenticide Act, as amended (92 Stat. 829) requires all registered pesticide-producing establishments to submit a report to the Environmental Protection Agency by March 1st each year. Each establishment must report the types and amounts of pesticides, active ingredients and devices being produced, and those having been produced and sold or distributed in the past year.

Date of Government Version: 12/31/01  
Database Release Frequency: Annually

Date of Last EDR Contact: 10/18/04  
Date of Next Scheduled EDR Contact: 01/17/05

## **FTTS:** FIFRA/ TSCA Tracking System - FIFRA (Federal Insecticide, Fungicide, & Rodenticide Act)/TSCA (Toxic Substances Control Act)

Source: EPA/Office of Prevention, Pesticides and Toxic Substances  
Telephone: 202-564-2501

FTTS tracks administrative cases and pesticide enforcement actions and compliance activities related to FIFRA, TSCA and EPCRA (Emergency Planning and Community Right-to-Know Act). To maintain currency, EDR contacts the Agency on a quarterly basis.

# GOVERNMENT RECORDS SEARCHED / DATA CURRENCY TRACKING

Date of Government Version: 04/13/04  
Database Release Frequency: Quarterly

Date of Last EDR Contact: 09/07/04  
Date of Next Scheduled EDR Contact: 12/20/04

## **STATE OF CALIFORNIA ASTM STANDARD RECORDS**

### **AWP:** Annual Workplan Sites

Source: California Environmental Protection Agency  
Telephone: 916-323-3400

Known Hazardous Waste Sites. California DTSC's Annual Workplan (AWP), formerly BEP, identifies known hazardous substance sites targeted for cleanup.

Date of Government Version: 10/05/04  
Date Made Active at EDR: 11/03/04  
Database Release Frequency: Annually

Date of Data Arrival at EDR: 10/15/04  
Elapsed ASTM days: 19  
Date of Last EDR Contact: 09/16/04

### **CAL-SITES:** Calsites Database

Source: Department of Toxic Substance Control  
Telephone: 916-323-3400

The Calsites database contains potential or confirmed hazardous substance release properties. In 1996, California EPA reevaluated and significantly reduced the number of sites in the Calsites database.

Date of Government Version: 10/05/04  
Date Made Active at EDR: 11/03/04  
Database Release Frequency: Quarterly

Date of Data Arrival at EDR: 10/15/04  
Elapsed ASTM days: 19  
Date of Last EDR Contact: 09/16/04

### **CHMIRS:** California Hazardous Material Incident Report System

Source: Office of Emergency Services  
Telephone: 916-845-8400

California Hazardous Material Incident Reporting System. CHMIRS contains information on reported hazardous material incidents (accidental releases or spills).

Date of Government Version: 12/31/03  
Date Made Active at EDR: 06/25/04  
Database Release Frequency: Varies

Date of Data Arrival at EDR: 05/18/04  
Elapsed ASTM days: 38  
Date of Last EDR Contact: 08/23/04

### **CORTESE:** "Cortese" Hazardous Waste & Substances Sites List

Source: CAL EPA/Office of Emergency Information  
Telephone: 916-323-9100

The sites for the list are designated by the State Water Resource Control Board (LUST), the Integrated Waste Board (SWF/LS), and the Department of Toxic Substances Control (Cal-Sites). This listing is no longer updated by the state agency.

Date of Government Version: 04/01/01  
Date Made Active at EDR: 07/26/01  
Database Release Frequency: No Update Planned

Date of Data Arrival at EDR: 05/29/01  
Elapsed ASTM days: 58  
Date of Last EDR Contact: 10/28/04

### **NOTIFY 65:** Proposition 65 Records

Source: State Water Resources Control Board  
Telephone: 916-445-3846

Proposition 65 Notification Records. NOTIFY 65 contains facility notifications about any release which could impact drinking water and thereby expose the public to a potential health risk.

Date of Government Version: 10/21/93  
Date Made Active at EDR: 11/19/93  
Database Release Frequency: No Update Planned

Date of Data Arrival at EDR: 11/01/93  
Elapsed ASTM days: 18  
Date of Last EDR Contact: 10/18/04

### **TOXIC PITS:** Toxic Pits Cleanup Act Sites

Source: State Water Resources Control Board  
Telephone: 916-227-4364

Toxic PITS Cleanup Act Sites. TOXIC PITS identifies sites suspected of containing hazardous substances where cleanup has not yet been completed.

# GOVERNMENT RECORDS SEARCHED / DATA CURRENCY TRACKING

Date of Government Version: 07/01/95  
Date Made Active at EDR: 09/26/95  
Database Release Frequency: No Update Planned

Date of Data Arrival at EDR: 08/30/95  
Elapsed ASTM days: 27  
Date of Last EDR Contact: 11/01/04

**SWF/LF (SWIS):** Solid Waste Information System  
Source: Integrated Waste Management Board  
Telephone: 916-341-6320

Active, Closed and Inactive Landfills. SWF/LF records typically contain an inventory of solid waste disposal facilities or landfills. These may be active or inactive facilities or open dumps that failed to meet RCRA Section 4004 criteria for solid waste landfills or disposal sites.

Date of Government Version: 09/13/04  
Date Made Active at EDR: 10/12/04  
Database Release Frequency: Quarterly

Date of Data Arrival at EDR: 09/14/04  
Elapsed ASTM days: 28  
Date of Last EDR Contact: 09/14/04

**WMUDS/SWAT:** Waste Management Unit Database  
Source: State Water Resources Control Board  
Telephone: 916-227-4448

Waste Management Unit Database System. WMUDS is used by the State Water Resources Control Board staff and the Regional Water Quality Control Boards for program tracking and inventory of waste management units. WMUDS is composed of the following databases: Facility Information, Scheduled Inspections Information, Waste Management Unit Information, SWAT Program Information, SWAT Report Summary Information, SWAT Report Summary Data, Chapter 15 (formerly Subchapter 15) Information, Chapter 15 Monitoring Parameters, TPCA Program Information, RCRA Program Information, Closure Information, and Interested Parties Information.

Date of Government Version: 04/01/00  
Date Made Active at EDR: 05/10/00  
Database Release Frequency: Quarterly

Date of Data Arrival at EDR: 04/10/00  
Elapsed ASTM days: 30  
Date of Last EDR Contact: 09/08/04

**LUST:** Leaking Underground Storage Tank Information System  
Source: State Water Resources Control Board  
Telephone: 916-341-5752

Leaking Underground Storage Tank Incident Reports. LUST records contain an inventory of reported leaking underground storage tank incidents. Not all states maintain these records, and the information stored varies by state.

Date of Government Version: 10/13/04  
Date Made Active at EDR: 11/03/04  
Database Release Frequency: Quarterly

Date of Data Arrival at EDR: 10/13/04  
Elapsed ASTM days: 21  
Date of Last EDR Contact: 10/13/04

**CA BOND EXP. PLAN:** Bond Expenditure Plan  
Source: Department of Health Services  
Telephone: 916-255-2118

Department of Health Services developed a site-specific expenditure plan as the basis for an appropriation of Hazardous Substance Cleanup Bond Act funds. It is not updated.

Date of Government Version: 01/01/89  
Date Made Active at EDR: 08/02/94  
Database Release Frequency: No Update Planned

Date of Data Arrival at EDR: 07/27/94  
Elapsed ASTM days: 6  
Date of Last EDR Contact: 05/31/94

## CA UST:

**UST:** Active UST Facilities  
Source: SWRCB  
Telephone: 916-341-5752  
Active UST facilities gathered from the local regulatory agencies

Date of Government Version: 10/13/04  
Date Made Active at EDR: 11/03/04  
Database Release Frequency: Semi-Annually

Date of Data Arrival at EDR: 10/13/04  
Elapsed ASTM days: 21  
Date of Last EDR Contact: 10/13/04

# GOVERNMENT RECORDS SEARCHED / DATA CURRENCY TRACKING

**VCP:** Voluntary Cleanup Program Properties

Source: Department of Toxic Substances Control  
Telephone: 916-323-3400

Contains low threat level properties with either confirmed or unconfirmed releases and the project proponents have request that DTSC oversee investigation and/or cleanup activities and have agreed to provide coverage for DTSC's costs.

Date of Government Version: 10/05/04  
Date Made Active at EDR: 11/03/04  
Database Release Frequency: Quarterly

Date of Data Arrival at EDR: 10/15/04  
Elapsed ASTM days: 19  
Date of Last EDR Contact: 09/16/04

**INDIAN LUST:** Leaking Underground Storage Tanks on Indian Land

Source: Environmental Protection Agency  
Telephone: 415-972-3372

LUSTs on Indian land in Arizona, California, New Mexico and Nevada

Date of Government Version: 10/03/04  
Date Made Active at EDR: 11/03/04  
Database Release Frequency: Varies

Date of Data Arrival at EDR: 10/06/04  
Elapsed ASTM days: 28  
Date of Last EDR Contact: 08/23/04

**INDIAN LUST:** Leaking Underground Storage Tanks on Indian Land

Source: EPA Region 10  
Telephone: 206-553-2857

LUSTs on Indian land in Alaska, Idaho, Oregon and Washington.

Date of Government Version: 09/29/04  
Date Made Active at EDR: 10/22/04  
Database Release Frequency: Varies

Date of Data Arrival at EDR: 10/01/04  
Elapsed ASTM days: 21  
Date of Last EDR Contact: 08/23/04

**INDIAN UST:** Underground Storage Tanks on Indian Land

Source: EPA Region 9  
Telephone: 415-972-3368

Date of Government Version: 06/18/04  
Date Made Active at EDR: 07/26/04  
Database Release Frequency: Varies

Date of Data Arrival at EDR: 06/21/04  
Elapsed ASTM days: 35  
Date of Last EDR Contact: 08/23/04

**CA FID UST:** Facility Inventory Database

Source: California Environmental Protection Agency  
Telephone: 916-445-6532

The Facility Inventory Database (FID) contains a historical listing of active and inactive underground storage tank locations from the State Water Resource Control Board. Refer to local/county source for current data.

Date of Government Version: 10/31/94  
Date Made Active at EDR: 09/29/95  
Database Release Frequency: No Update Planned

Date of Data Arrival at EDR: 09/05/95  
Elapsed ASTM days: 24  
Date of Last EDR Contact: 12/28/98

**HIST UST:** Hazardous Substance Storage Container Database

Source: State Water Resources Control Board  
Telephone: 916-341-5700

The Hazardous Substance Storage Container Database is a historical listing of UST sites. Refer to local/county source for current data.

Date of Government Version: 10/15/90  
Date Made Active at EDR: 02/12/91  
Database Release Frequency: No Update Planned

Date of Data Arrival at EDR: 01/25/91  
Elapsed ASTM days: 18  
Date of Last EDR Contact: 07/26/01

# GOVERNMENT RECORDS SEARCHED / DATA CURRENCY TRACKING

## STATE OF CALIFORNIA ASTM SUPPLEMENTAL RECORDS

### **AST:** Aboveground Petroleum Storage Tank Facilities

Source: State Water Resources Control Board

Telephone: 916-341-5712

Registered Aboveground Storage Tanks.

Date of Government Version: 12/01/03

Database Release Frequency: Quarterly

Date of Last EDR Contact: 11/01/04

Date of Next Scheduled EDR Contact: 01/31/05

### **CLEANERS:** Cleaner Facilities

Source: Department of Toxic Substance Control

Telephone: 916-225-0873

A list of drycleaner related facilities that have EPA ID numbers. These are facilities with certain SIC codes:

power laundries, family and commercial; garment pressing and cleaner's agents; linen supply; coin-operated laundries and cleaning; drycleaning plants, except rugs; carpet and upholster cleaning; industrial launderers; laundry and garment services.

Date of Government Version: 04/21/04

Database Release Frequency: Annually

Date of Last EDR Contact: 11/01/04

Date of Next Scheduled EDR Contact: 01/03/05

### **CA WDS:** Waste Discharge System

Source: State Water Resources Control Board

Telephone: 916-341-5227

Sites which have been issued waste discharge requirements.

Date of Government Version: 06/18/04

Database Release Frequency: Quarterly

Date of Last EDR Contact: 09/21/04

Date of Next Scheduled EDR Contact: 12/20/04

### **DEED:** List of Deed Restrictions

Source: Department of Toxic Substances Control

Telephone: 916-323-3400

The use of recorded land use restrictions is one of the methods the DTSC uses to protect the public from unsafe exposures to hazardous substances and wastes.

Date of Government Version: 10/04/04

Database Release Frequency: Semi-Annually

Date of Last EDR Contact: 10/04/04

Date of Next Scheduled EDR Contact: 01/03/05

### **NFA:** No Further Action Determination

Source: Department of Toxic Substances Control

Telephone: 916-323-3400

This category contains properties at which DTSC has made a clear determination that the property does not pose a problem to the environment or to public health.

Date of Government Version: 06/01/04

Database Release Frequency: Quarterly

Date of Last EDR Contact: 09/16/04

Date of Next Scheduled EDR Contact: 11/29/04

### **EMI:** Emissions Inventory Data

Source: California Air Resources Board

Telephone: 916-322-2990

Toxics and criteria pollutant emissions data collected by the ARB and local air pollution agencies.

Date of Government Version: 12/31/02

Database Release Frequency: Varies

Date of Last EDR Contact: 10/22/04

Date of Next Scheduled EDR Contact: 01/17/05

### **REF:** Unconfirmed Properties Referred to Another Agency

Source: Department of Toxic Substances Control

Telephone: 916-323-3400

This category contains properties where contamination has not been confirmed and which were determined as not requiring direct DTSC Site Mitigation Program action or oversight. Accordingly, these sites have been referred to another state or local regulatory agency.

# GOVERNMENT RECORDS SEARCHED / DATA CURRENCY TRACKING

Date of Government Version: 10/05/04  
Database Release Frequency: Quarterly

Date of Last EDR Contact: 09/16/04  
Date of Next Scheduled EDR Contact: 11/29/04

**SCH:** School Property Evaluation Program

Source: Department of Toxic Substances Control  
Telephone: 916-323-3400

This category contains proposed and existing school sites that are being evaluated by DTSC for possible hazardous materials contamination. In some cases, these properties may be listed in the CalSites category depending on the level of threat to public health and safety or the environment they pose.

Date of Government Version: 10/05/04  
Database Release Frequency: Quarterly

Date of Last EDR Contact: 09/16/04  
Date of Next Scheduled EDR Contact: 11/29/04

**NFE:** Properties Needing Further Evaluation

Source: Department of Toxic Substances Control  
Telephone: 916-323-3400

This category contains properties that are suspected of being contaminated. These are unconfirmed contaminated properties that need to be assessed using the PEA process. PEA in Progress indicates properties where DTSC is currently conducting a PEA. PEA Required indicates properties where DTSC has determined a PEA is required, but not currently underway.

Date of Government Version: 10/05/04  
Database Release Frequency: Quarterly

Date of Last EDR Contact: 09/16/04  
Date of Next Scheduled EDR Contact: 11/29/04

**SLIC:** Statewide SLIC Cases

Source: State Water Resources Control Board  
Telephone: 916-341-5752

The Spills, Leaks, Investigations, and Cleanups (SLIC) listings includes unauthorized discharges from spills and leaks, other than from underground storage tanks or other regulated sites.

Date of Government Version: 10/13/04  
Database Release Frequency: Varies

Date of Last EDR Contact: 10/13/04  
Date of Next Scheduled EDR Contact: 01/10/05

**HAZNET:** Facility and Manifest Data

Source: California Environmental Protection Agency  
Telephone: 916-255-1136

Facility and Manifest Data. The data is extracted from the copies of hazardous waste manifests received each year by the DTSC. The annual volume of manifests is typically 700,000 - 1,000,000 annually, representing approximately 350,000 - 500,000 shipments. Data are from the manifests submitted without correction, and therefore many contain some invalid values for data elements such as generator ID, TSD ID, waste category, and disposal method.

Date of Government Version: 12/31/02  
Database Release Frequency: Annually

Date of Last EDR Contact: 08/09/04  
Date of Next Scheduled EDR Contact: 11/08/04

**LOCAL RECORDS**

**ALAMEDA COUNTY:**

**Local Oversight Program Listing of UGT Cleanup Sites**

Source: Alameda County Environmental Health Services  
Telephone: 510-567-6700

Date of Government Version: 08/17/04  
Database Release Frequency: Semi-Annually

Date of Last EDR Contact: 10/25/04  
Date of Next Scheduled EDR Contact: 01/24/05

**Underground Tanks**

Source: Alameda County Environmental Health Services  
Telephone: 510-567-6700



# GOVERNMENT RECORDS SEARCHED / DATA CURRENCY TRACKING

Date of Government Version: 08/17/04  
Database Release Frequency: Semi-Annually

Date of Last EDR Contact: 10/25/04  
Date of Next Scheduled EDR Contact: 01/24/05

## CONTRA COSTA COUNTY:

### Site List

Source: Contra Costa Health Services Department  
Telephone: 925-646-2286

List includes sites from the underground tank, hazardous waste generator and business plan/2185 programs.

Date of Government Version: 08/30/04  
Database Release Frequency: Semi-Annually

Date of Last EDR Contact: 08/30/04  
Date of Next Scheduled EDR Contact: 11/29/04

## FRESNO COUNTY:

### CUPA Resources List

Source: Dept. of Community Health  
Telephone: 559-445-3271

Certified Unified Program Agency. CUPA's are responsible for implementing a unified hazardous materials and hazardous waste management regulatory program. The agency provides oversight of businesses that deal with hazardous materials, operate underground storage tanks or aboveground storage tanks.

Date of Government Version: 07/21/04  
Database Release Frequency: Semi-Annually

Date of Last EDR Contact: 08/09/04  
Date of Next Scheduled EDR Contact: 11/08/04

## KERN COUNTY:

### Underground Storage Tank Sites & Tank Listing

Source: Kern County Environment Health Services Department  
Telephone: 661-862-8700  
Kern County Sites and Tanks Listing.

Date of Government Version: 09/14/04  
Database Release Frequency: Quarterly

Date of Last EDR Contact: 09/07/04  
Date of Next Scheduled EDR Contact: 12/06/04

## LOS ANGELES COUNTY:

### List of Solid Waste Facilities

Source: La County Department of Public Works  
Telephone: 818-458-5185

Date of Government Version: 06/03/03  
Database Release Frequency: Varies

Date of Last EDR Contact: 08/19/04  
Date of Next Scheduled EDR Contact: 11/15/04

### City of El Segundo Underground Storage Tank

Source: City of El Segundo Fire Department  
Telephone: 310-524-2236

Date of Government Version: 09/07/04  
Database Release Frequency: Semi-Annually

Date of Last EDR Contact: 08/30/04  
Date of Next Scheduled EDR Contact: 11/15/04

### City of Long Beach Underground Storage Tank

Source: City of Long Beach Fire Department  
Telephone: 562-570-2543

# GOVERNMENT RECORDS SEARCHED / DATA CURRENCY TRACKING

Date of Government Version: 03/28/03  
Database Release Frequency: Annually

Date of Last EDR Contact: 08/27/04  
Date of Next Scheduled EDR Contact: 11/22/04

## City of Torrance Underground Storage Tank

Source: City of Torrance Fire Department  
Telephone: 310-618-2973

Date of Government Version: 08/16/04  
Database Release Frequency: Semi-Annually

Date of Last EDR Contact: 06/16/04  
Date of Next Scheduled EDR Contact: 11/15/04

## City of Los Angeles Landfills

Source: Engineering & Construction Division  
Telephone: 213-473-7869

Date of Government Version: 03/01/04  
Database Release Frequency: Varies

Date of Last EDR Contact: 09/14/04  
Date of Next Scheduled EDR Contact: 12/13/04

## HMS: Street Number List

Source: Department of Public Works  
Telephone: 626-458-3517  
Industrial Waste and Underground Storage Tank Sites.

Date of Government Version: 04/29/04  
Database Release Frequency: Semi-Annually

Date of Last EDR Contact: 08/16/04  
Date of Next Scheduled EDR Contact: 11/15/04

## Site Mitigation List

Source: Community Health Services  
Telephone: 323-890-7806  
Industrial sites that have had some sort of spill or complaint.

Date of Government Version: 02/26/04  
Database Release Frequency: Annually

Date of Last EDR Contact: 08/16/04  
Date of Next Scheduled EDR Contact: 11/15/04

## San Gabriel Valley Areas of Concern

Source: EPA Region 9  
Telephone: 415-972-3178  
San Gabriel Valley areas where VOC contamination is at or above the MCL as designated by region 9 EPA office.

Date of Government Version: 12/31/98  
Database Release Frequency: No Update Planned

Date of Last EDR Contact: 07/06/99  
Date of Next Scheduled EDR Contact: N/A

## MARIN COUNTY:

### Underground Storage Tank Sites

Source: Public Works Department Waste Management  
Telephone: 415-499-6647  
Currently permitted USTs in Marin County.

Date of Government Version: 08/18/04  
Database Release Frequency: Semi-Annually

Date of Last EDR Contact: 11/01/04  
Date of Next Scheduled EDR Contact: 01/31/05

## NAPA COUNTY:

### Sites With Reported Contamination

Source: Napa County Department of Environmental Management  
Telephone: 707-253-4269

Date of Government Version: 09/29/04  
Database Release Frequency: Semi-Annually

Date of Last EDR Contact: 09/27/04  
Date of Next Scheduled EDR Contact: 12/27/04

# GOVERNMENT RECORDS SEARCHED / DATA CURRENCY TRACKING

## Closed and Operating Underground Storage Tank Sites

Source: Napa County Department of Environmental Management  
Telephone: 707-253-4269

Date of Government Version: 09/29/04  
Database Release Frequency: Annually

Date of Last EDR Contact: 09/27/04  
Date of Next Scheduled EDR Contact: 12/27/04

## ORANGE COUNTY:

### List of Underground Storage Tank Cleanups

Source: Health Care Agency  
Telephone: 714-834-3446  
Orange County Underground Storage Tank Cleanups (LUST).

Date of Government Version: 06/01/04  
Database Release Frequency: Quarterly

Date of Last EDR Contact: 09/09/04  
Date of Next Scheduled EDR Contact: 12/06/04

### List of Underground Storage Tank Facilities

Source: Health Care Agency  
Telephone: 714-834-3446  
Orange County Underground Storage Tank Facilities (UST).

Date of Government Version: 09/01/04  
Database Release Frequency: Quarterly

Date of Last EDR Contact: 09/09/04  
Date of Next Scheduled EDR Contact: 12/06/04

### List of Industrial Site Cleanups

Source: Health Care Agency  
Telephone: 714-834-3446  
Petroleum and non-petroleum spills.

Date of Government Version: 09/01/04  
Database Release Frequency: Annually

Date of Last EDR Contact: 09/09/04  
Date of Next Scheduled EDR Contact: 12/06/04

## PLACER COUNTY:

### Master List of Facilities

Source: Placer County Health and Human Services  
Telephone: 530-889-7312  
List includes aboveground tanks, underground tanks and cleanup sites.

Date of Government Version: 10/04/04  
Database Release Frequency: Semi-Annually

Date of Last EDR Contact: 09/20/04  
Date of Next Scheduled EDR Contact: 12/20/04

## RIVERSIDE COUNTY:

### Listing of Underground Tank Cleanup Sites

Source: Department of Public Health  
Telephone: 909-358-5055  
Riverside County Underground Storage Tank Cleanup Sites (LUST).

Date of Government Version: 06/21/04  
Database Release Frequency: Quarterly

Date of Last EDR Contact: 10/18/04  
Date of Next Scheduled EDR Contact: 01/17/05

### Underground Storage Tank Tank List

Source: Health Services Agency  
Telephone: 909-358-5055

# GOVERNMENT RECORDS SEARCHED / DATA CURRENCY TRACKING

Date of Government Version: 06/21/04  
Database Release Frequency: Quarterly

Date of Last EDR Contact: 10/18/04  
Date of Next Scheduled EDR Contact: 01/17/05

## SACRAMENTO COUNTY:

### CS - Contaminated Sites

Source: Sacramento County Environmental Management  
Telephone: 916-875-8406

Date of Government Version: 04/16/04  
Database Release Frequency: Quarterly

Date of Last EDR Contact: 10/13/04  
Date of Next Scheduled EDR Contact: 01/31/05

### ML - Regulatory Compliance Master List

Source: Sacramento County Environmental Management  
Telephone: 916-875-8406

Any business that has hazardous materials on site - hazardous material storage sites, underground storage tanks, waste generators.

Date of Government Version: 09/02/04  
Database Release Frequency: Quarterly

Date of Last EDR Contact: 11/02/04  
Date of Next Scheduled EDR Contact: 01/31/05

## SAN BERNARDINO COUNTY:

### Hazardous Material Permits

Source: San Bernardino County Fire Department Hazardous Materials Division  
Telephone: 909-387-3041

This listing includes underground storage tanks, medical waste handlers/generators, hazardous materials handlers, hazardous waste generators, and waste oil generators/handlers.

Date of Government Version: 09/17/04  
Database Release Frequency: Quarterly

Date of Last EDR Contact: 09/07/04  
Date of Next Scheduled EDR Contact: 12/06/04

## SAN DIEGO COUNTY:

### Solid Waste Facilities

Source: Department of Health Services  
Telephone: 619-338-2209  
San Diego County Solid Waste Facilities.

Date of Government Version: 08/01/00  
Database Release Frequency: Varies

Date of Last EDR Contact: 08/23/04  
Date of Next Scheduled EDR Contact: 11/22/04

### Hazardous Materials Management Division Database

Source: Hazardous Materials Management Division  
Telephone: 619-338-2268

The database includes: HE58 - This report contains the business name, site address, business phone number, establishment 'H' permit number, type of permit, and the business status. HE17 - In addition to providing the same information provided in the HE58 listing, HE17 provides inspection dates, violations received by the establishment, hazardous waste generated, the quantity, method of storage, treatment/disposal of waste and the hauler, and information on underground storage tanks. Unauthorized Release List - Includes a summary of environmental contamination cases in San Diego County (underground tank cases, non-tank cases, groundwater contamination, and soil contamination are included.)

Date of Government Version: 06/29/04  
Database Release Frequency: Quarterly

Date of Last EDR Contact: 10/08/04  
Date of Next Scheduled EDR Contact: 01/03/05

# GOVERNMENT RECORDS SEARCHED / DATA CURRENCY TRACKING

## SAN FRANCISCO COUNTY:

### Local Oversight Facilities

Source: Department Of Public Health San Francisco County  
Telephone: 415-252-3920

Date of Government Version: 09/15/04  
Database Release Frequency: Quarterly

Date of Last EDR Contact: 09/20/04  
Date of Next Scheduled EDR Contact: 12/06/04

### Underground Storage Tank Information

Source: Department of Public Health  
Telephone: 415-252-3920

Date of Government Version: 09/15/04  
Database Release Frequency: Quarterly

Date of Last EDR Contact: 09/20/04  
Date of Next Scheduled EDR Contact: 12/26/04

## SAN MATEO COUNTY:

### Fuel Leak List

Source: San Mateo County Environmental Health Services Division  
Telephone: 650-363-1921

Date of Government Version: 08/03/04  
Database Release Frequency: Semi-Annually

Date of Last EDR Contact: 10/12/04  
Date of Next Scheduled EDR Contact: 01/10/05

### Business Inventory

Source: San Mateo County Environmental Health Services Division  
Telephone: 650-363-1921

List includes Hazardous Materials Business Plan, hazardous waste generators, and underground storage tanks.

Date of Government Version: 08/19/04  
Database Release Frequency: Annually

Date of Last EDR Contact: 10/12/04  
Date of Next Scheduled EDR Contact: 01/10/05

## SANTA CLARA COUNTY:

### Fuel Leak Site Activity Report

Source: Santa Clara Valley Water District  
Telephone: 408-265-2600

Date of Government Version: 06/30/04  
Database Release Frequency: Semi-Annually

Date of Last EDR Contact: 09/27/04  
Date of Next Scheduled EDR Contact: 12/27/04

### Hazardous Material Facilities

Source: City of San Jose Fire Department  
Telephone: 408-277-4659

Date of Government Version: 10/01/03  
Database Release Frequency: Annually

Date of Last EDR Contact: 09/07/04  
Date of Next Scheduled EDR Contact: 12/06/04

## SOLANO COUNTY:

### Leaking Underground Storage Tanks

Source: Solano County Department of Environmental Management  
Telephone: 707-421-6770

Date of Government Version: 09/20/04  
Database Release Frequency: Quarterly

Date of Last EDR Contact: 09/13/04  
Date of Next Scheduled EDR Contact: 12/13/04

# GOVERNMENT RECORDS SEARCHED / DATA CURRENCY TRACKING

## Underground Storage Tanks

Source: Solano County Department of Environmental Management  
Telephone: 707-421-6770

Date of Government Version: 09/20/04  
Database Release Frequency: Quarterly

Date of Last EDR Contact: 09/13/04  
Date of Next Scheduled EDR Contact: 12/13/04

## SONOMA COUNTY:

### Leaking Underground Storage Tank Sites

Source: Department of Health Services  
Telephone: 707-565-6565

Date of Government Version: 07/26/04  
Database Release Frequency: Quarterly

Date of Last EDR Contact: 10/25/04  
Date of Next Scheduled EDR Contact: 01/24/05

## SUTTER COUNTY:

### Underground Storage Tanks

Source: Sutter County Department of Agriculture  
Telephone: 530-822-7500

Date of Government Version: 01/29/04  
Database Release Frequency: Semi-Annually

Date of Last EDR Contact: 10/18/04  
Date of Next Scheduled EDR Contact: 01/03/05

## VENTURA COUNTY:

### Inventory of Illegal Abandoned and Inactive Sites

Source: Environmental Health Division  
Telephone: 805-654-2813  
Ventura County Inventory of Closed, Illegal Abandoned, and Inactive Sites.

Date of Government Version: 08/01/04  
Database Release Frequency: Annually

Date of Last EDR Contact: 08/25/04  
Date of Next Scheduled EDR Contact: 11/22/04

### Listing of Underground Tank Cleanup Sites

Source: Environmental Health Division  
Telephone: 805-654-2813  
Ventura County Underground Storage Tank Cleanup Sites (LUST).

Date of Government Version: 09/02/04  
Database Release Frequency: Quarterly

Date of Last EDR Contact: 09/14/04  
Date of Next Scheduled EDR Contact: 12/13/04

### Underground Tank Closed Sites List

Source: Environmental Health Division  
Telephone: 805-654-2813  
Ventura County Operating Underground Storage Tank Sites (UST)/Underground Tank Closed Sites List.

Date of Government Version: 09/29/04  
Database Release Frequency: Quarterly

Date of Last EDR Contact: 10/13/04  
Date of Next Scheduled EDR Contact: 01/10/05

### Business Plan, Hazardous Waste Producers, and Operating Underground Tanks

Source: Ventura County Environmental Health Division  
Telephone: 805-654-2813  
The BWT list indicates by site address whether the Environmental Health Division has Business Plan (B), Waste Producer (W), and/or Underground Tank (T) information.

# GOVERNMENT RECORDS SEARCHED / DATA CURRENCY TRACKING

Date of Government Version: 09/02/04  
Database Release Frequency: Quarterly

Date of Last EDR Contact: 09/14/04  
Date of Next Scheduled EDR Contact: 12/13/04

## YOLO COUNTY:

### Underground Storage Tank Comprehensive Facility Report

Source: Yolo County Department of Health  
Telephone: 530-666-8646

Date of Government Version: 06/02/04  
Database Release Frequency: Annually

Date of Last EDR Contact: 10/18/04  
Date of Next Scheduled EDR Contact: 01/17/05

## California Regional Water Quality Control Board (RWQCB) LUST Records

### LUST REG 1: Active Toxic Site Investigation

Source: California Regional Water Quality Control Board North Coast (1)  
Telephone: 707-576-2220

Del Norte, Humboldt, Lake, Mendocino, Modoc, Siskiyou, Sonoma, Trinity counties. For more current information, please refer to the State Water Resources Control Board's LUST database.

Date of Government Version: 02/01/01  
Database Release Frequency: No Update Planned

Date of Last EDR Contact: 08/23/04  
Date of Next Scheduled EDR Contact: 11/22/04

### LUST REG 2: Fuel Leak List

Source: California Regional Water Quality Control Board San Francisco Bay Region (2)  
Telephone: 510-286-0457

Date of Government Version: 03/31/04  
Database Release Frequency: Quarterly

Date of Last EDR Contact: 10/13/04  
Date of Next Scheduled EDR Contact: 01/10/05

### LUST REG 3: Leaking Underground Storage Tank Database

Source: California Regional Water Quality Control Board Central Coast Region (3)  
Telephone: 805-549-3147

Date of Government Version: 05/19/03  
Database Release Frequency: Varies

Date of Last EDR Contact: 08/17/04  
Date of Next Scheduled EDR Contact: 11/15/04

### LUST REG 4: Underground Storage Tank Leak List

Source: California Regional Water Quality Control Board Los Angeles Region (4)  
Telephone: 213-576-6600

Los Angeles, Ventura counties. For more current information, please refer to the State Water Resources Control Board's LUST database.

Date of Government Version: 09/07/04  
Database Release Frequency: No Update Planned

Date of Last EDR Contact: 08/16/04  
Date of Next Scheduled EDR Contact: 12/27/04

### LUST REG 5: Leaking Underground Storage Tank Database

Source: California Regional Water Quality Control Board Central Valley Region (5)  
Telephone: 916-464-3291

Date of Government Version: 07/01/04  
Database Release Frequency: Quarterly

Date of Last EDR Contact: 10/22/04  
Date of Next Scheduled EDR Contact: 01/30/05

### LUST REG 6L: Leaking Underground Storage Tank Case Listing

Source: California Regional Water Quality Control Board Lahontan Region (6)  
Telephone: 916-542-5424

For more current information, please refer to the State Water Resources Control Board's LUST database.

# GOVERNMENT RECORDS SEARCHED / DATA CURRENCY TRACKING

Date of Government Version: 09/09/03  
Database Release Frequency: No Update Planned

Date of Last EDR Contact: 09/08/04  
Date of Next Scheduled EDR Contact: 12/06/04

**LUST REG 6V:** Leaking Underground Storage Tank Case Listing

Source: California Regional Water Quality Control Board Victorville Branch Office (6)  
Telephone: 760-346-7491

Date of Government Version: 08/09/04  
Database Release Frequency: Quarterly

Date of Last EDR Contact: 10/04/04  
Date of Next Scheduled EDR Contact: 01/03/05

**LUST REG 7:** Leaking Underground Storage Tank Case Listing

Source: California Regional Water Quality Control Board Colorado River Basin Region (7)  
Telephone: 760-346-7491

Date of Government Version: 02/26/04  
Database Release Frequency: Semi-Annually

Date of Last EDR Contact: 09/27/04  
Date of Next Scheduled EDR Contact: 12/27/04

**LUST REG 8:** Leaking Underground Storage Tanks

Source: California Regional Water Quality Control Board Santa Ana Region (8)  
Telephone: 951-782-4130

California Regional Water Quality Control Board Santa Ana Region (8). For more current information, please refer to the State Water Resources Control Board's LUST database.

Date of Government Version: 07/01/04  
Database Release Frequency: No Update Planned

Date of Last EDR Contact: 08/09/04  
Date of Next Scheduled EDR Contact: 11/08/04

**LUST REG 9:** Leaking Underground Storage Tank Report

Source: California Regional Water Quality Control Board San Diego Region (9)  
Telephone: 858-467-2980

Orange, Riverside, San Diego counties. For more current information, please refer to the State Water Resources Control Board's LUST database.

Date of Government Version: 03/01/01  
Database Release Frequency: No Update Planned

Date of Last EDR Contact: 10/18/04  
Date of Next Scheduled EDR Contact: 01/17/05

## California Regional Water Quality Control Board (RWQCB) SLIC Records

**SLIC REG 1:** Active Toxic Site Investigations

Source: California Regional Water Quality Control Board, North Coast Region (1)  
Telephone: 707-576-2220

Date of Government Version: 04/03/03  
Database Release Frequency: Semi-Annually

Date of Last EDR Contact: 08/23/04  
Date of Next Scheduled EDR Contact: 11/22/04

**SLIC REG 2:** Spills, Leaks, Investigation & Cleanup Cost Recovery Listing

Source: Regional Water Quality Control Board San Francisco Bay Region (2)  
Telephone: 510-286-0457

Any contaminated site that impacts groundwater or has the potential to impact groundwater.

Date of Government Version: 07/12/04  
Database Release Frequency: Quarterly

Date of Last EDR Contact: 10/13/04  
Date of Next Scheduled EDR Contact: 01/10/05

**SLIC REG 3:** Spills, Leaks, Investigation & Cleanup Cost Recovery Listing

Source: California Regional Water Quality Control Board Central Coast Region (3)  
Telephone: 805-549-3147

Any contaminated site that impacts groundwater or has the potential to impact groundwater.

Date of Government Version: 08/20/04  
Database Release Frequency: Semi-Annually

Date of Last EDR Contact: 08/16/04  
Date of Next Scheduled EDR Contact: 11/15/04



# GOVERNMENT RECORDS SEARCHED / DATA CURRENCY TRACKING

**SLIC REG 4:** Spills, Leaks, Investigation & Cleanup Cost Recovery Listing

Source: Region Water Quality Control Board Los Angeles Region (4)

Telephone: 213-576-6600

Any contaminated site that impacts groundwater or has the potential to impact groundwater.

Date of Government Version: 07/08/04

Database Release Frequency: Quarterly

Date of Last EDR Contact: 10/25/04

Date of Next Scheduled EDR Contact: 01/24/05

**SLIC REG 5:** Spills, Leaks, Investigation & Cleanup Cost Recovery Listing

Source: Regional Water Quality Control Board Central Valley Region (5)

Telephone: 916-464-3291

Unregulated sites that impact groundwater or have the potential to impact groundwater.

Date of Government Version: 04/01/04

Database Release Frequency: Semi-Annually

Date of Last EDR Contact: 10/06/04

Date of Next Scheduled EDR Contact: 01/03/05

**SLIC REG 6L:** SLIC Sites

Source: California Regional Water Quality Control Board, Lahontan Region

Telephone: 530-542-5574

Date of Government Version: 09/07/04

Database Release Frequency: Varies

Date of Last EDR Contact: 09/07/04

Date of Next Scheduled EDR Contact: 12/06/04

**SLIC REG 6V:** Spills, Leaks, Investigation & Cleanup Cost Recovery Listing

Source: Regional Water Quality Control Board, Victorville Branch

Telephone: 619-241-6583

Date of Government Version: 04/01/04

Database Release Frequency: Semi-Annually

Date of Last EDR Contact: 10/04/04

Date of Next Scheduled EDR Contact: 01/03/05

**SLIC REG 7:** SLIC List

Source: California Regional Quality Control Board, Colorado River Basin Region

Telephone: 760-346-7491

Date of Government Version: 08/25/04

Database Release Frequency: Varies

Date of Last EDR Contact: 08/23/04

Date of Next Scheduled EDR Contact: 11/22/04

**SLIC REG 8:** Spills, Leaks, Investigation & Cleanup Cost Recovery Listing

Source: California Region Water Quality Control Board Santa Ana Region (8)

Telephone: 951-782-3298

Date of Government Version: 07/01/04

Database Release Frequency: Semi-Annually

Date of Last EDR Contact: 10/08/04

Date of Next Scheduled EDR Contact: 01/03/05

**SLIC REG 9:** Spills, Leaks, Investigation & Cleanup Cost Recovery Listing

Source: California Regional Water Quality Control Board San Diego Region (9)

Telephone: 858-467-2980

Date of Government Version: 09/10/04

Database Release Frequency: Annually

Date of Last EDR Contact: 08/30/04

Date of Next Scheduled EDR Contact: 11/29/04

**EDR PROPRIETARY HISTORICAL DATABASES**

**Former Manufactured Gas (Coal Gas) Sites:** The existence and location of Coal Gas sites is provided exclusively to EDR by Real Property Scan, Inc. ©Copyright 1993 Real Property Scan, Inc. For a technical description of the types of hazards which may be found at such sites, contact your EDR customer service representative.

**Disclaimer Provided by Real Property Scan, Inc.**

The information contained in this report has predominantly been obtained from publicly available sources produced by entities other than Real Property Scan. While reasonable steps have been taken to insure the accuracy of this report, Real Property Scan does not guarantee the accuracy of this report. Any liability on the part of Real Property Scan is strictly limited to a refund of the amount paid. No claim is made for the actual existence of toxins at any site. This report does not constitute a legal opinion.

# GOVERNMENT RECORDS SEARCHED / DATA CURRENCY TRACKING

## BROWNFIELDS DATABASES

### **VCP:** Voluntary Cleanup Program Properties

Source: Department of Toxic Substances Control

Telephone: 916-323-3400

Contains low threat level properties with either confirmed or unconfirmed releases and the project proponents have request that DTSC oversee investigation and/or cleanup activities and have agreed to provide coverage for DTSC's costs.

Date of Government Version: 10/05/04

Database Release Frequency: Quarterly

Date of Last EDR Contact: 09/16/04

Date of Next Scheduled EDR Contact: 11/29/04

### **US BROWNFIELDS:** A Listing of Brownfields Sites

Source: Environmental Protection Agency

Telephone: 202-566-2777

Included in the listing are brownfields properties addresses by Cooperative Agreement Recipients and brownfields properties addressed by Targeted Brownfields Assessments. Targeted Brownfields Assessments-EPA's Targeted Brownfields Assessments (TBA) program is designed to help states, tribes, and municipalities--especially those without EPA Brownfields Assessment Demonstration Pilots--minimize the uncertainties of contamination often associated with brownfields. Under the TBA program, EPA provides funding and/or technical assistance for environmental assessments at brownfields sites throughout the country. Targeted Brownfields Assessments supplement and work with other efforts under EPA's Brownfields Initiative to promote cleanup and redevelopment of brownfields. Cooperative Agreement Recipients-States, political subdivisions, territories, and Indian tribes become BCRLF cooperative agreement recipients when they enter into BCRLF cooperative agreements with the U.S. EPA. EPA selects BCRLF cooperative agreement recipients based on a proposal and application process. BCRLF cooperative agreement recipients must use EPA funds provided through BCRLF cooperative agreement for specified brownfields-related cleanup activities.

Date of Government Version: N/A

Database Release Frequency: Semi-Annually

Date of Last EDR Contact: N/A

Date of Next Scheduled EDR Contact: N/A

## OTHER DATABASE(S)

Depending on the geographic area covered by this report, the data provided in these specialty databases may or may not be complete. For example, the existence of wetlands information data in a specific report does not mean that all wetlands in the area covered by the report are included. Moreover, the absence of any reported wetlands information does not necessarily mean that wetlands do not exist in the area covered by the report.

**Oil/Gas Pipelines:** This data was obtained by EDR from the USGS in 1994. It is referred to by USGS as GeoData Digital Line Graphs from 1:100,000-Scale Maps. It was extracted from the transportation category including some oil, but primarily gas pipelines.

### **Electric Power Transmission Line Data**

Source: PennWell Corporation

Telephone: (800) 823-6277

This map includes information copyrighted by PennWell Corporation. This information is provided on a best effort basis and PennWell Corporation does not guarantee its accuracy nor warrant its fitness for any particular purpose. Such information has been reprinted with the permission of PennWell.

**Sensitive Receptors:** There are individuals deemed sensitive receptors due to their fragile immune systems and special sensitivity to environmental discharges. These sensitive receptors typically include the elderly, the sick, and children. While the location of all sensitive receptors cannot be determined, EDR indicates those buildings and facilities - schools, daycares, hospitals, medical centers, and nursing homes - where individuals who are sensitive receptors are likely to be located.

### **AHA Hospitals:**

Source: American Hospital Association, Inc.

Telephone: 312-280-5991

The database includes a listing of hospitals based on the American Hospital Association's annual survey of hospitals.

### **Medical Centers: Provider of Services Listing**

Source: Centers for Medicare & Medicaid Services

Telephone: 410-786-3000

A listing of hospitals with Medicare provider number, produced by Centers of Medicare & Medicaid Services, a federal agency within the U.S. Department of Health and Human Services.

# GOVERNMENT RECORDS SEARCHED / DATA CURRENCY TRACKING

## **Nursing Homes**

Source: National Institutes of Health

Telephone: 301-594-6248

Information on Medicare and Medicaid certified nursing homes in the United States.

## **Public Schools**

Source: National Center for Education Statistics

Telephone: 202-502-7300

The National Center for Education Statistics' primary database on elementary and secondary public education in the United States. It is a comprehensive, annual, national statistical database of all public elementary and secondary schools and school districts, which contains data that are comparable across all states.

## **Private Schools**

Source: National Center for Education Statistics

Telephone: 202-502-7300

The National Center for Education Statistics' primary database on private school locations in the United States.

## **Daycare Centers: Licensed Facilities**

Source: Department of Social Services

Telephone: 916-657-4041

**Flood Zone Data:** This data, available in select counties across the country, was obtained by EDR in 1999 from the Federal Emergency Management Agency (FEMA). Data depicts 100-year and 500-year flood zones as defined by FEMA.

**NWI:** National Wetlands Inventory. This data, available in select counties across the country, was obtained by EDR in 2002 from the U.S. Fish and Wildlife Service.

## **STREET AND ADDRESS INFORMATION**

© 2003 Geographic Data Technology, Inc., Rel. 07/2003. This product contains proprietary and confidential property of Geographic Data Technology, Inc. Unauthorized use, including copying for other than testing and standard backup procedures, of this product is expressly prohibited.

## GEOCHECK<sup>®</sup> - PHYSICAL SETTING SOURCE ADDENDUM

### TARGET PROPERTY ADDRESS

6340-6390 CHRISTIE AVE.  
6340-6390 CHRISTIE AVE.  
EMERYVILLE, CA 94608

### TARGET PROPERTY COORDINATES

Latitude (North):	37.843498 - 37° 50' 36.6"
Longitude (West):	122.295502 - 122° 17' 43.8"
Universal Transverse Mercator:	Zone 10
UTM X (Meters):	561986.4
UTM Y (Meters):	4188479.8
Elevation:	11 ft. above sea level

EDR's GeoCheck Physical Setting Source Addendum has been developed to assist the environmental professional with the collection of physical setting source information in accordance with ASTM 1527-00, Section 7.2.3. Section 7.2.3 requires that a current USGS 7.5 Minute Topographic Map (or equivalent, such as the USGS Digital Elevation Model) be reviewed. It also requires that one or more additional physical setting sources be sought when (1) conditions have been identified in which hazardous substances or petroleum products are likely to migrate to or from the property, and (2) more information than is provided in the current USGS 7.5 Minute Topographic Map (or equivalent) is generally obtained, pursuant to local good commercial or customary practice, to assess the impact of migration of recognized environmental conditions in connection with the property. Such additional physical setting sources generally include information about the topographic, hydrologic, hydrogeologic, and geologic characteristics of a site, and wells in the area.

Assessment of the impact of contaminant migration generally has two principle investigative components:

1. Groundwater flow direction, and
2. Groundwater flow velocity.

Groundwater flow direction may be impacted by surface topography, hydrology, hydrogeology, characteristics of the soil, and nearby wells. Groundwater flow velocity is generally impacted by the nature of the geologic strata. EDR's GeoCheck Physical Setting Source Addendum is provided to assist the environmental professional in forming an opinion about the impact of potential contaminant migration.

# GEOCHECK® - PHYSICAL SETTING SOURCE SUMMARY

## GROUNDWATER FLOW DIRECTION INFORMATION

Groundwater flow direction for a particular site is best determined by a qualified environmental professional using site-specific well data. If such data is not reasonably ascertainable, it may be necessary to rely on other sources of information, such as surface topographic information, hydrologic information, hydrogeologic data collected on nearby properties, and regional groundwater flow information (from deep aquifers).

## TOPOGRAPHIC INFORMATION

Surface topography may be indicative of the direction of surficial groundwater flow. This information can be used to assist the environmental professional in forming an opinion about the impact of nearby contaminated properties or, should contamination exist on the target property, what downgradient sites might be impacted.

## TARGET PROPERTY TOPOGRAPHY

USGS Topographic Map: 37122-G3 OAKLAND WEST, CA  
General Topographic Gradient: General WSW  
Source: USGS 7.5 min quad index

## SURROUNDING TOPOGRAPHY: ELEVATION PROFILES

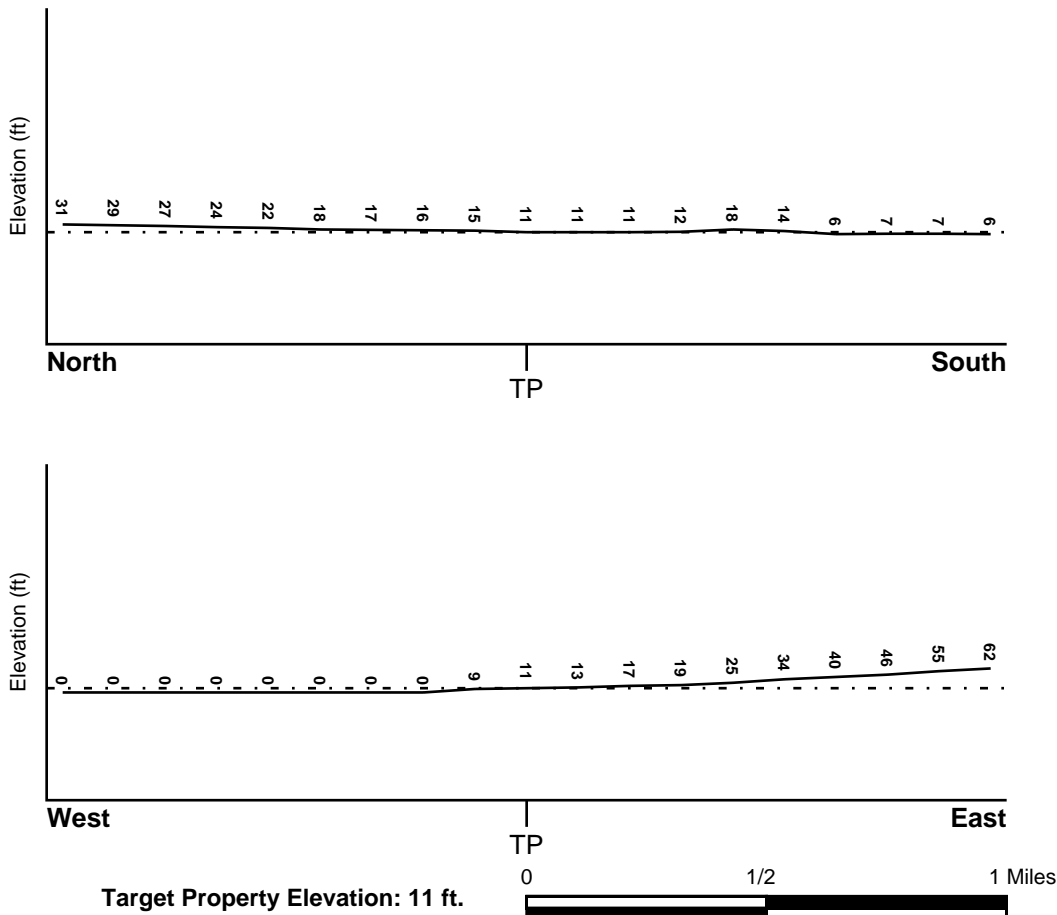

Source: Topography has been determined from the USGS 7.5' Digital Elevation Model and should be evaluated on a relative (not an absolute) basis. Relative elevation information between sites of close proximity should be field verified.

# GEOCHECK® - PHYSICAL SETTING SOURCE SUMMARY

## HYDROLOGIC INFORMATION

Surface water can act as a hydrologic barrier to groundwater flow. Such hydrologic information can be used to assist the environmental professional in forming an opinion about the impact of nearby contaminated properties or, should contamination exist on the target property, what downgradient sites might be impacted.

Refer to the Physical Setting Source Map following this summary for hydrologic information (major waterways and bodies of water).

## **FEMA FLOOD ZONE**

<u>Target Property County</u> ALAMEDA, CA	FEMA Flood <u>Electronic Data</u> YES - refer to the Overview Map and Detail Map
--	--

Flood Plain Panel at Target Property: 0600050000A

Additional Panels in search area: 0600040002A  
0650480015B

## **NATIONAL WETLAND INVENTORY**

<u>NWI Quad at Target Property</u> OAKLAND WEST	NWI Electronic <u>Data Coverage</u> YES - refer to the Overview Map and Detail Map
--	--

## HYDROGEOLOGIC INFORMATION

Hydrogeologic information obtained by installation of wells on a specific site can often be an indicator of groundwater flow direction in the immediate area. Such hydrogeologic information can be used to assist the environmental professional in forming an opinion about the impact of nearby contaminated properties or, should contamination exist on the target property, what downgradient sites might be impacted.

### ***Site-Specific Hydrogeological Data\*:***

Search Radius:	1.25 miles
Status:	Not found

## **AQUIFLOW®**

Search Radius: 1.000 Mile.

EDR has developed the AQUIFLOW Information System to provide data on the general direction of groundwater flow at specific points. EDR has reviewed reports submitted by environmental professionals to regulatory authorities at select sites and has extracted the date of the report, groundwater flow direction as determined hydrogeologically, and the depth to water table.

<u>MAP ID</u>	<u>LOCATION FROM TP</u>	<u>GENERAL DIRECTION GROUNDWATER FLOW</u>
1	0 - 1/8 Mile SSE	NW
2	1/8 - 1/4 Mile North	SW
A3	1/8 - 1/4 Mile ENE	Varies
A4	1/8 - 1/4 Mile ENE	Varies
5	1/8 - 1/4 Mile NNE	NE
B6	1/8 - 1/4 Mile South	W
B7	1/8 - 1/4 Mile South	W
A8	1/4 - 1/2 Mile NE	W

\* ©1996 Site-specific hydrogeological data gathered by CERCLIS Alerts, Inc., Bainbridge Island, WA. All rights reserved. All of the information and opinions presented are those of the cited EPA report(s), which were completed under a Comprehensive Environmental Response Compensation and Liability Information System (CERCLIS) investigation.

## GEOCHECK® - PHYSICAL SETTING SOURCE SUMMARY

<u>MAP ID</u>	<u>LOCATION FROM TP</u>	<u>GENERAL DIRECTION GROUNDWATER FLOW</u>
9	1/4 - 1/2 Mile ESE	NW
C10	1/4 - 1/2 Mile North	Varies
C11	1/4 - 1/2 Mile North	Varies
C12	1/4 - 1/2 Mile North	SW
D13	1/4 - 1/2 Mile NE	Varies
D14	1/4 - 1/2 Mile NE	Varies
E15	1/4 - 1/2 Mile NNE	WSW
E16	1/4 - 1/2 Mile NE	SW
E17	1/4 - 1/2 Mile NE	Varies
E18	1/4 - 1/2 Mile NE	SW
19	1/2 - 1 Mile NE	W
20	1/2 - 1 Mile ENE	SW, W
F21	1/2 - 1 Mile SE	SW,W,Varies
F22	1/2 - 1 Mile SE	Varies
F23	1/2 - 1 Mile SE	SW
F24	1/2 - 1 Mile SE	SW
F25	1/2 - 1 Mile SE	S
26	1/2 - 1 Mile SSE	W
27	1/2 - 1 Mile ESE	SW
28	1/2 - 1 Mile SSE	W
29	1/2 - 1 Mile ESE	S, W
30	1/2 - 1 Mile SE	NNE
31	1/2 - 1 Mile ESE	SW
G32	1/2 - 1 Mile SSE	W
G33	1/2 - 1 Mile SSE	W
H34	1/2 - 1 Mile SSE	NW
H35	1/2 - 1 Mile SSE	Varies
H36	1/2 - 1 Mile SSE	Varies
37	1/2 - 1 Mile NNE	NE, SE
38	1/2 - 1 Mile NNE	Not Reported

For additional site information, refer to Physical Setting Source Map Findings.

# GEOCHECK® - PHYSICAL SETTING SOURCE SUMMARY

## GROUNDWATER FLOW VELOCITY INFORMATION

Groundwater flow velocity information for a particular site is best determined by a qualified environmental professional using site specific geologic and soil strata data. If such data are not reasonably ascertainable, it may be necessary to rely on other sources of information, including geologic age identification, rock stratigraphic unit and soil characteristics data collected on nearby properties and regional soil information. In general, contaminant plumes move more quickly through sandy-gravelly types of soils than silty-clayey types of soils.

## GEOLOGIC INFORMATION IN GENERAL AREA OF TARGET PROPERTY

Geologic information can be used by the environmental professional in forming an opinion about the relative speed at which contaminant migration may be occurring.

### ROCK STRATIGRAPHIC UNIT

Era: Cenozoic  
 System: Quaternary  
 Series: Quaternary  
 Code: Q (decoded above as Era, System & Series)

### GEOLOGIC AGE IDENTIFICATION

Category: Stratified Sequence

Geologic Age and Rock Stratigraphic Unit Source: P.G. Schruben, R.E. Arndt and W.J. Bawiec, Geology of the Conterminous U.S. at 1:2,500,000 Scale - a digital representation of the 1974 P.B. King and H.M. Beikman Map, USGS Digital Data Series DDS - 11 (1994).

## DOMINANT SOIL COMPOSITION IN GENERAL AREA OF TARGET PROPERTY

The U.S. Department of Agriculture's (USDA) Soil Conservation Service (SCS) leads the National Cooperative Soil Survey (NCSS) and is responsible for collecting, storing, maintaining and distributing soil survey information for privately owned lands in the United States. A soil map in a soil survey is a representation of soil patterns in a landscape. Soil maps for STATSGO are compiled by generalizing more detailed (SSURGO) soil survey maps. The following information is based on Soil Conservation Service STATSGO data.

Soil Component Name: URBAN LAND

Soil Surface Texture: variable

Hydrologic Group: Not reported

Soil Drainage Class: Not reported

Hydric Status: Soil does not meet the requirements for a hydric soil.

Corrosion Potential - Uncoated Steel: Not Reported

Depth to Bedrock Min: > 10 inches

Depth to Bedrock Max: > 10 inches

Soil Layer Information							
Layer	Boundary		Soil Texture Class	Classification		Permeability Rate (in/hr)	Soil Reaction (pH)
	Upper	Lower		AASHTO Group	Unified Soil		
1	0 inches	6 inches	variable	Not reported	Not reported	Max: 0.00 Min: 0.00	Max: 0.00 Min: 0.00



# GEOCHECK® - PHYSICAL SETTING SOURCE SUMMARY

## OTHER SOIL TYPES IN AREA

Based on Soil Conservation Service STATSGO data, the following additional subordinant soil types may appear within the general area of target property.

Soil Surface Textures: sand  
loamy sand  
silty clay loam

Surficial Soil Types: sand  
loamy sand  
silty clay loam

Shallow Soil Types: No Other Soil Types

Deeper Soil Types: sand  
fine sand  
stratified

## ADDITIONAL ENVIRONMENTAL RECORD SOURCES

According to ASTM E 1527-00, Section 7.2.2, "one or more additional state or local sources of environmental records may be checked, in the discretion of the environmental professional, to enhance and supplement federal and state sources... Factors to consider in determining which local or additional state records, if any, should be checked include (1) whether they are reasonably ascertainable, (2) whether they are sufficiently useful, accurate, and complete in light of the objective of the records review (see 7.1.1), and (3) whether they are obtained, pursuant to local, good commercial or customary practice." One of the record sources listed in Section 7.2.2 is water well information. Water well information can be used to assist the environmental professional in assessing sources that may impact groundwater flow direction, and in forming an opinion about the impact of contaminant migration on nearby drinking water wells.

## WELL SEARCH DISTANCE INFORMATION

<u>DATABASE</u>	<u>SEARCH DISTANCE (miles)</u>
Federal USGS	1.000
Federal FRDS PWS	Nearest PWS within 1 mile
State Database	1.000

## FEDERAL USGS WELL INFORMATION

<u>MAP ID</u>	<u>WELL ID</u>	<u>LOCATION FROM TP</u>
No Wells Found		

## FEDERAL FRDS PUBLIC WATER SUPPLY SYSTEM INFORMATION

<u>MAP ID</u>	<u>WELL ID</u>	<u>LOCATION FROM TP</u>
No PWS System Found		

Note: PWS System location is not always the same as well location.

# GEOCHECK® - PHYSICAL SETTING SOURCE SUMMARY

## STATE DATABASE WELL INFORMATION

MAP ID

WELL ID

LOCATION  
FROM TP

No Wells Found

# PHYSICAL SETTING SOURCE MAP - 01304985.1r

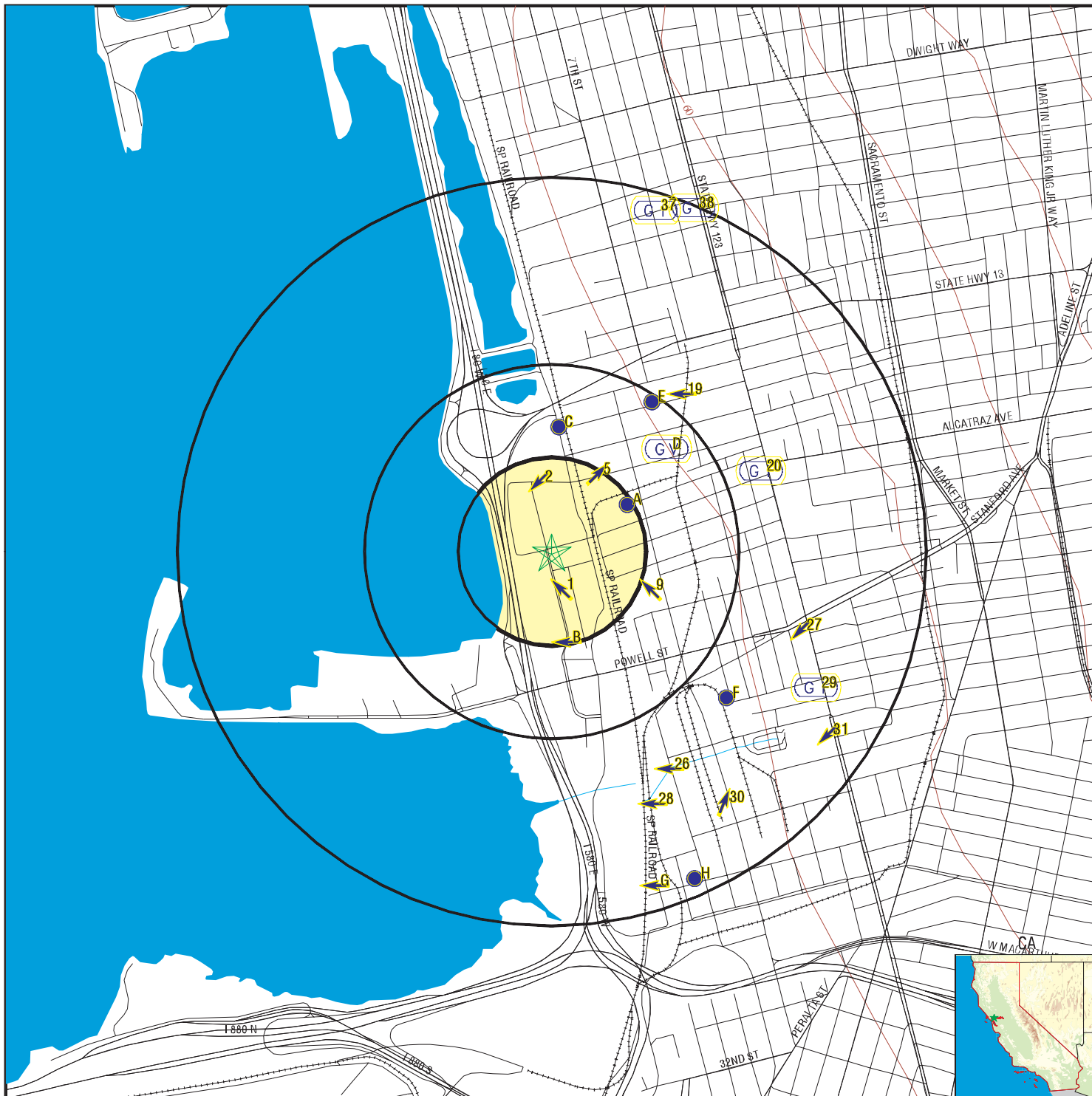

- County Boundary
- Major Roads
- Contour Lines
- Earthquake Fault Lines
- Earthquake epicenter, Richter 5 or greater
- Water Wells
- Public Water Supply Wells
- Cluster of Multiple Icons

- Groundwater Flow Direction
- Indeterminate Groundwater Flow at Location
- Groundwater Flow Varies at Location
- Closest Hydrogeological Data
- Oil, gas or related wells

TARGET PROPERTY: 6340-6390 Christie Ave.  
 ADDRESS: 6340-6390 Christie Ave.  
 CITY/STATE/ZIP: Emeryville CA 94608  
 LAT/LONG: 37.8435 / 122.2955

CUSTOMER: PES Environmental, Inc.  
 CONTACT: Will Mast  
 INQUIRY #: 01304985.1r  
 DATE: November 10, 2004 3:02 pm

## GEOCHECK® - PHYSICAL SETTING SOURCE MAP FINDINGS

Map ID	Direction	Distance	Elevation	Database	EDR ID Number
<b>1</b> <b>SSE</b> <b>0 - 1/8 Mile</b> <b>Higher</b>	Site ID:	3805		<b>AQUIFLOW</b>	<b>50000</b>
	Groundwater Flow:	NW			
	Shallow Water Depth:	Not Reported			
	Deep Water Depth:	Not Reported			
	Average Water Depth:	5			
	Date:	02/12/1991			
<b>2</b> <b>North</b> <b>1/8 - 1/4 Mile</b> <b>Higher</b>	Site ID:	01-0558		<b>AQUIFLOW</b>	<b>53573</b>
	Groundwater Flow:	SW			
	Shallow Water Depth:	4.19			
	Deep Water Depth:	12.04			
	Average Water Depth:	Not Reported			
	Date:	06/30/1995			
<b>A3</b> <b>ENE</b> <b>1/8 - 1/4 Mile</b> <b>Higher</b>	Site ID:	01-0926		<b>AQUIFLOW</b>	<b>51571</b>
	Groundwater Flow:	Varies			
	Shallow Water Depth:	Not Reported			
	Deep Water Depth:	Not Reported			
	Average Water Depth:	14.61			
	Date:	10/09/1991			
<b>A4</b> <b>ENE</b> <b>1/8 - 1/4 Mile</b> <b>Higher</b>	Site ID:	01-0926		<b>AQUIFLOW</b>	<b>51573</b>
	Groundwater Flow:	Varies			
	Shallow Water Depth:	Not Reported			
	Deep Water Depth:	Not Reported			
	Average Water Depth:	15.5			
	Date:	01/22/1996			
<b>5</b> <b>NNE</b> <b>1/8 - 1/4 Mile</b> <b>Higher</b>	Site ID:	01-1785		<b>AQUIFLOW</b>	<b>52365</b>
	Groundwater Flow:	NE			
	Shallow Water Depth:	4.18			
	Deep Water Depth:	4.94			
	Average Water Depth:	Not Reported			
	Date:	09/14/1992			
<b>B6</b> <b>South</b> <b>1/8 - 1/4 Mile</b> <b>Higher</b>	Site ID:	01-1651		<b>AQUIFLOW</b>	<b>51561</b>
	Groundwater Flow:	W			
	Shallow Water Depth:	Not Reported			
	Deep Water Depth:	Not Reported			
	Average Water Depth:	5.14			
	Date:	10/18/1989			
<b>B7</b> <b>South</b> <b>1/8 - 1/4 Mile</b> <b>Higher</b>	Site ID:	01-1651		<b>AQUIFLOW</b>	<b>51560</b>
	Groundwater Flow:	W			
	Shallow Water Depth:	2.49			
	Deep Water Depth:	4.05			
	Average Water Depth:	Not Reported			
	Date:	09/10/1992			

## GEOCHECK® - PHYSICAL SETTING SOURCE MAP FINDINGS

Map ID Direction Distance Elevation			Database	EDR ID Number
<b>A8</b> <b>NE</b> <b>1/4 - 1/2 Mile</b> <b>Higher</b>	Site ID:	01-0926	<b>AQUIFLOW</b>	<b>51572</b>
	Groundwater Flow:	W		
	Shallow Water Depth:	2.27		
	Deep Water Depth:	3.78		
	Average Water Depth:	Not Reported		
	Date:	10/26/1995		
<b>9</b> <b>ESE</b> <b>1/4 - 1/2 Mile</b> <b>Higher</b>	Site ID:	01-0773	<b>AQUIFLOW</b>	<b>51565</b>
	Groundwater Flow:	NW		
	Shallow Water Depth:	Not Reported		
	Deep Water Depth:	Not Reported		
	Average Water Depth:	10-11		
	Date:	03/08/1989		
<b>C10</b> <b>North</b> <b>1/4 - 1/2 Mile</b> <b>Higher</b>	Site ID:	01-0971	<b>AQUIFLOW</b>	<b>52486</b>
	Groundwater Flow:	Varies		
	Shallow Water Depth:	5.15		
	Deep Water Depth:	13.13		
	Average Water Depth:	Not Reported		
	Date:	12/15/1995		
<b>C11</b> <b>North</b> <b>1/4 - 1/2 Mile</b> <b>Higher</b>	Site ID:	01-0971	<b>AQUIFLOW</b>	<b>52485</b>
	Groundwater Flow:	Varies		
	Shallow Water Depth:	21.5		
	Deep Water Depth:	22.0		
	Average Water Depth:	Not Reported		
	Date:	01/30/1990		
<b>C12</b> <b>North</b> <b>1/4 - 1/2 Mile</b> <b>Higher</b>	Site ID:	01-1415	<b>AQUIFLOW</b>	<b>51570</b>
	Groundwater Flow:	SW		
	Shallow Water Depth:	9.24		
	Deep Water Depth:	13.55		
	Average Water Depth:	Not Reported		
	Date:	10/07/1992		
<b>D13</b> <b>NE</b> <b>1/4 - 1/2 Mile</b> <b>Higher</b>	Site ID:	01-0753	<b>AQUIFLOW</b>	<b>51577</b>
	Groundwater Flow:	Varies		
	Shallow Water Depth:	Not Reported		
	Deep Water Depth:	Not Reported		
	Average Water Depth:	12 ft		
	Date:	07/14/1988		
<b>D14</b> <b>NE</b> <b>1/4 - 1/2 Mile</b> <b>Higher</b>	Site ID:	01-1091	<b>AQUIFLOW</b>	<b>51581</b>
	Groundwater Flow:	Varies		
	Shallow Water Depth:	Not Reported		
	Deep Water Depth:	Not Reported		
	Average Water Depth:	10.5		
	Date:	03/31/1988		

## GEOCHECK® - PHYSICAL SETTING SOURCE MAP FINDINGS

Map ID Direction Distance Elevation			Database	EDR ID Number
<b>E15</b> <b>NNE</b> <b>1/4 - 1/2 Mile</b> <b>Higher</b>	Site ID: Groundwater Flow: Shallow Water Depth: Deep Water Depth: Average Water Depth: Date:	01-2191 WSW Not Reported Not Reported 10' 02/06/1997	<b>AQUIFLOW</b>	<b>51589</b>
<b>E16</b> <b>NE</b> <b>1/4 - 1/2 Mile</b> <b>Higher</b>	Site ID: Groundwater Flow: Shallow Water Depth: Deep Water Depth: Average Water Depth: Date:	01-0726 SW Not Reported Not Reported 11.02 05/31/1994	<b>AQUIFLOW</b>	<b>51567</b>
<b>E17</b> <b>NE</b> <b>1/4 - 1/2 Mile</b> <b>Higher</b>	Site ID: Groundwater Flow: Shallow Water Depth: Deep Water Depth: Average Water Depth: Date:	01-0726 Varies Not Reported Not Reported 11.02 05/31/1995	<b>AQUIFLOW</b>	<b>51566</b>
<b>E18</b> <b>NE</b> <b>1/4 - 1/2 Mile</b> <b>Higher</b>	Site ID: Groundwater Flow: Shallow Water Depth: Deep Water Depth: Average Water Depth: Date:	01-0726 SW Not Reported Not Reported 8 ft. 08/30/1993	<b>AQUIFLOW</b>	<b>51568</b>
<b>19</b> <b>NE</b> <b>1/2 - 1 Mile</b> <b>Higher</b>	Site ID: Groundwater Flow: Shallow Water Depth: Deep Water Depth: Average Water Depth: Date:	01-2191 W Not Reported Not Reported 5 bgs 10/21/1996	<b>AQUIFLOW</b>	<b>51590</b>
<b>20</b> <b>ENE</b> <b>1/2 - 1 Mile</b> <b>Higher</b>	Site ID: Groundwater Flow: Shallow Water Depth: Deep Water Depth: Average Water Depth: Date:	01-1142 SW, W 6.0 7.0 Not Reported 01/13/1989	<b>AQUIFLOW</b>	<b>65480</b>
<b>F21</b> <b>SE</b> <b>1/2 - 1 Mile</b> <b>Higher</b>	Site ID: Groundwater Flow: Shallow Water Depth: Deep Water Depth: Average Water Depth: Date:	01-1306 SW,W,Varies 7.1 11.5 Not Reported 10/11/1994	<b>AQUIFLOW</b>	<b>49994</b>

## GEOCHECK® - PHYSICAL SETTING SOURCE MAP FINDINGS

Map ID Direction Distance Elevation			Database	EDR ID Number
<b>F22</b> <b>SE</b> <b>1/2 - 1 Mile</b> <b>Higher</b>	Site ID:	01-1306	<b>AQUIFLOW</b>	<b>53004</b>
	Groundwater Flow:	Varies		
	Shallow Water Depth:	Not Reported		
	Deep Water Depth:	Not Reported		
	Average Water Depth:	10.3		
Date:	11/09/1993			
<b>F23</b> <b>SE</b> <b>1/2 - 1 Mile</b> <b>Higher</b>	Site ID:	01-2284	<b>AQUIFLOW</b>	<b>52366</b>
	Groundwater Flow:	SW		
	Shallow Water Depth:	6.1		
	Deep Water Depth:	6.2		
	Average Water Depth:	Not Reported		
Date:	01/14/1997			
<b>F24</b> <b>SE</b> <b>1/2 - 1 Mile</b> <b>Higher</b>	Site ID:	01-2284	<b>AQUIFLOW</b>	<b>52367</b>
	Groundwater Flow:	SW		
	Shallow Water Depth:	8.0		
	Deep Water Depth:	8.5		
	Average Water Depth:	Not Reported		
Date:	07/21/1997			
<b>F25</b> <b>SE</b> <b>1/2 - 1 Mile</b> <b>Higher</b>	Site ID:	01-1754	<b>AQUIFLOW</b>	<b>52369</b>
	Groundwater Flow:	S		
	Shallow Water Depth:	6.25		
	Deep Water Depth:	12.0		
	Average Water Depth:	Not Reported		
Date:	11/10/1993			
<b>26</b> <b>SSE</b> <b>1/2 - 1 Mile</b> <b>Higher</b>	Site ID:	01-1240	<b>AQUIFLOW</b>	<b>52359</b>
	Groundwater Flow:	W		
	Shallow Water Depth:	2.59		
	Deep Water Depth:	9.70		
	Average Water Depth:	Not Reported		
Date:	08/18/1997			
<b>27</b> <b>ESE</b> <b>1/2 - 1 Mile</b> <b>Higher</b>	Site ID:	01-0391	<b>AQUIFLOW</b>	<b>66324</b>
	Groundwater Flow:	SW		
	Shallow Water Depth:	Not Reported		
	Deep Water Depth:	Not Reported		
	Average Water Depth:	5.8		
Date:	11/15/1993			
<b>28</b> <b>SSE</b> <b>1/2 - 1 Mile</b> <b>Higher</b>	Site ID:	01-1240	<b>AQUIFLOW</b>	<b>52358</b>
	Groundwater Flow:	W		
	Shallow Water Depth:	9.33		
	Deep Water Depth:	22.0		
	Average Water Depth:	Not Reported		
Date:	06/15/1989			

## GEOCHECK® - PHYSICAL SETTING SOURCE MAP FINDINGS

Map ID Direction Distance Elevation			Database	EDR ID Number
<b>29</b> <b>ESE</b> <b>1/2 - 1 Mile</b> <b>Higher</b>	Site ID: Groundwater Flow: Shallow Water Depth: Deep Water Depth: Average Water Depth: Date:	01-1138 S, W 16.00 18.00 Not Reported 01/28/1991	<b>AQUIFLOW</b>	<b>66300</b>
<b>30</b> <b>SE</b> <b>1/2 - 1 Mile</b> <b>Higher</b>	Site ID: Groundwater Flow: Shallow Water Depth: Deep Water Depth: Average Water Depth: Date:	01-0355 NNE 13.05 18.39 Not Reported 03/11/1998	<b>AQUIFLOW</b>	<b>52356</b>
<b>31</b> <b>ESE</b> <b>1/2 - 1 Mile</b> <b>Higher</b>	Site ID: Groundwater Flow: Shallow Water Depth: Deep Water Depth: Average Water Depth: Date:	01-1987 SW 8.5 10.5 Not Reported 11/17/1993	<b>AQUIFLOW</b>	<b>67882</b>
<b>G32</b> <b>SSE</b> <b>1/2 - 1 Mile</b> <b>Higher</b>	Site ID: Groundwater Flow: Shallow Water Depth: Deep Water Depth: Average Water Depth: Date:	01-2127 W Not Reported Not Reported 6 ft. 05/09/1994	<b>AQUIFLOW</b>	<b>51579</b>
<b>G33</b> <b>SSE</b> <b>1/2 - 1 Mile</b> <b>Higher</b>	Site ID: Groundwater Flow: Shallow Water Depth: Deep Water Depth: Average Water Depth: Date:	01-2124 W 3.75 4.25 Not Reported 11/28/1995	<b>AQUIFLOW</b>	<b>51578</b>
<b>H34</b> <b>SSE</b> <b>1/2 - 1 Mile</b> <b>Higher</b>	Site ID: Groundwater Flow: Shallow Water Depth: Deep Water Depth: Average Water Depth: Date:	01-1532 NW 3.83 4.88 Not Reported 12/11/1996	<b>AQUIFLOW</b>	<b>51582</b>
<b>H35</b> <b>SSE</b> <b>1/2 - 1 Mile</b> <b>Higher</b>	Site ID: Groundwater Flow: Shallow Water Depth: Deep Water Depth: Average Water Depth: Date:	01-1532 Varies Not Reported Not Reported 7.20 10/26/1990	<b>AQUIFLOW</b>	<b>51583</b>



## GEOCHECK® - PHYSICAL SETTING SOURCE MAP FINDINGS

Map ID  
Direction  
Distance  
Elevation

Database      EDR ID Number

<b>H36</b> <b>SSE</b> <b>1/2 - 1 Mile</b> <b>Higher</b>	Site ID:	01-1532	<b>AQUIFLOW</b>	<b>51584</b>
	Groundwater Flow:	Varies		
	Shallow Water Depth:	Not Reported		
	Deep Water Depth:	Not Reported		
	Average Water Depth:	20 bg		
Date:	03/10/1995	<hr/>		
<b>37</b> <b>NNE</b> <b>1/2 - 1 Mile</b> <b>Higher</b>	Site ID:	01-0436	<b>AQUIFLOW</b>	<b>65488</b>
	Groundwater Flow:	NE, SE		
	Shallow Water Depth:	Not Reported		
	Deep Water Depth:	Not Reported		
	Average Water Depth:	20		
Date:	07/31/1996	<hr/>		
<b>38</b> <b>NNE</b> <b>1/2 - 1 Mile</b> <b>Higher</b>	Site ID:	01-0195	<b>AQUIFLOW</b>	<b>38199</b>
	Groundwater Flow:	Not Reported		
	Shallow Water Depth:	Not Reported		
	Deep Water Depth:	Not Reported		
	Average Water Depth:	9-6		
Date:	09/06/1988			

# GEOCHECK® - PHYSICAL SETTING SOURCE MAP FINDINGS RADON

## AREA RADON INFORMATION

State Database: CA Radon

### Radon Test Results

Zip	Total Sites	> 4 Pci/L	Pct. > 4 Pci/L
94608	2	0	0.00

Federal EPA Radon Zone for ALAMEDA County: 2

- Note: Zone 1 indoor average level > 4 pCi/L.  
 : Zone 2 indoor average level >= 2 pCi/L and <= 4 pCi/L.  
 : Zone 3 indoor average level < 2 pCi/L.

---

### Federal Area Radon Information for ALAMEDA COUNTY, CA

Number of sites tested: 49

Area	Average Activity	% <4 pCi/L	% 4-20 pCi/L	% >20 pCi/L
Living Area - 1st Floor	0.776 pCi/L	100%	0%	0%
Living Area - 2nd Floor	-0.400 pCi/L	100%	0%	0%
Basement	1.338 pCi/L	100%	0%	0%

# PHYSICAL SETTING SOURCE RECORDS SEARCHED

## TOPOGRAPHIC INFORMATION

### **USGS 7.5' Digital Elevation Model (DEM)**

Source: United States Geologic Survey

EDR acquired the USGS 7.5' Digital Elevation Model in 2002. 7.5-Minute DEMs correspond to the USGS 1:24,000- and 1:25,000-scale topographic quadrangle maps.

## HYDROLOGIC INFORMATION

**Flood Zone Data:** This data, available in select counties across the country, was obtained by EDR in 1999 from the Federal Emergency Management Agency (FEMA). Data depicts 100-year and 500-year flood zones as defined by FEMA.

**NWI:** National Wetlands Inventory. This data, available in select counties across the country, was obtained by EDR in 2002 from the U.S. Fish and Wildlife Service.

## HYDROGEOLOGIC INFORMATION

### **AQUIFLOW<sup>R</sup> Information System**

Source: EDR proprietary database of groundwater flow information

EDR has developed the AQUIFLOW Information System (AIS) to provide data on the general direction of groundwater flow at specific points. EDR has reviewed reports submitted to regulatory authorities at select sites and has extracted the date of the report, hydrogeologically determined groundwater flow direction and depth to water table information.

## GEOLOGIC INFORMATION

### **Geologic Age and Rock Stratigraphic Unit**

Source: P.G. Schruben, R.E. Arndt and W.J. Bawiec, Geology of the Conterminous U.S. at 1:2,500,000 Scale - A digital representation of the 1974 P.B. King and H.M. Beikman Map, USGS Digital Data Series DDS - 11 (1994).

### **STATSGO: State Soil Geographic Database**

Source: Department of Agriculture, Natural Resources Conservation Services

The U.S. Department of Agriculture's (USDA) Natural Resources Conservation Service (NRCS) leads the national Conservation Soil Survey (NCSS) and is responsible for collecting, storing, maintaining and distributing soil survey information for privately owned lands in the United States. A soil map in a soil survey is a representation of soil patterns in a landscape. Soil maps for STATSGO are compiled by generalizing more detailed (SSURGO) soil survey maps.

## ADDITIONAL ENVIRONMENTAL RECORD SOURCES

### **FEDERAL WATER WELLS**

#### **PWS: Public Water Systems**

Source: EPA/Office of Drinking Water

Telephone: 202-564-3750

Public Water System data from the Federal Reporting Data System. A PWS is any water system which provides water to at least 25 people for at least 60 days annually. PWSs provide water from wells, rivers and other sources.

#### **PWS ENF: Public Water Systems Violation and Enforcement Data**

Source: EPA/Office of Drinking Water

Telephone: 202-564-3750

Violation and Enforcement data for Public Water Systems from the Safe Drinking Water Information System (SDWIS) after August 1995. Prior to August 1995, the data came from the Federal Reporting Data System (FRDS).

#### **USGS Water Wells: USGS National Water Inventory System (NWIS)**

This database contains descriptive information on sites where the USGS collects or has collected data on surface water and/or groundwater. The groundwater data includes information on wells, springs, and other sources of groundwater.

# PHYSICAL SETTING SOURCE RECORDS SEARCHED

## STATE RECORDS

### California Drinking Water Quality Database

Source: Department of Health Services

Telephone: 916-324-2319

The database includes all drinking water compliance and special studies monitoring for the state of California since 1984. It consists of over 3,200,000 individual analyses along with well and water system information.

### California Oil and Gas Well Locations for District 2, 3, 5 and 6

Source: Department of Conservation

Telephone: 916-323-1779

## RADON

### State Database: CA Radon

Source: Department of Health Services

Telephone: 916-324-2208

Radon Database for California

### Area Radon Information

Source: USGS

Telephone: 703-356-4020

The National Radon Database has been developed by the U.S. Environmental Protection Agency (USEPA) and is a compilation of the EPA/State Residential Radon Survey and the National Residential Radon Survey. The study covers the years 1986 - 1992. Where necessary data has been supplemented by information collected at private sources such as universities and research institutions.

### EPA Radon Zones

Source: EPA

Telephone: 703-356-4020

Sections 307 & 309 of IRAA directed EPA to list and identify areas of U.S. with the potential for elevated indoor radon levels.

## OTHER

### Airport Landing Facilities: Private and public use landing facilities

Source: Federal Aviation Administration, 800-457-6656

### Epicenters: World earthquake epicenters, Richter 5 or greater

Source: Department of Commerce, National Oceanic and Atmospheric Administration

**California Earthquake Fault Lines:** The fault lines displayed on EDR's Topographic map are digitized quaternary fault lines, prepared in 1975 by the United State Geological Survey. Additional information (also from 1975) regarding activity at specific fault lines comes from California's Preliminary Fault Activity Map prepared by the California Division of Mines and Geology.

**APPENDIX C**

**PERTINENT INFORMATION FROM PRIOR INVESTIGATIONS  
RELATED TO FORMER UNDERGROUND  
STORAGE TANK AT 6340 CHRISTIE AVENUE**



October 27, 1998

REPORT  
of  
SOIL AND GROUNDWATER ASSESSMENT  
ASE JOB NO. 3389  
at  
Lerer Brothers Transmission Service  
6340 Christie Avenue  
Emeryville, California

Submitted by:  
AQUA SCIENCE ENGINEERS, INC.  
208 W. El Pintado Road  
Danville, CA 94526  
(925) 820-9391

## **TABLE OF CONTENTS**

<b>SECTION</b>	<b>PAGE</b>
1.0 INTRODUCTION	1
2.0 SITE HISTORY	1
3.0 SCOPE OF WORK	1
4.0 DRILL SOIL BORINGS AND COLLECT SAMPLES	2
5.0 ANALYTICAL RESULTS FOR SOIL	3
6.0 ANALYTICAL RESULTS FOR GROUNDWATER	4
7.0 CONCLUSIONS AND RECOMMENDATIONS	5
8.0 REPORT LIMITATIONS	5

### **LIST OF TABLES**

TABLE 1 ANALYTICAL RESULTS FOR SOIL -	3
TABLE 2 ANALYTICAL RESULTS FOR GROUNDWATER -	4

### **LIST OF FIGURES**

FIGURE 1 SITE LOCATION MAP	
FIGURE 2 BORING LOCATION MAP	

### **LIST OF APPENDICES**

APPENDIX A DRILLING PERMIT	
APPENDIX B ANALYTICAL REPORTS AND CHAIN OF CUSTODY FORMS FOR SOIL AND GROUNDWATER SAMPLES	

## **1.0 INTRODUCTION**

This report presents the methods and findings of Aqua Science Engineers, Inc. (ASE)'s soil and groundwater assessment at the Lerer Brothers Transmission Service property located at 6340 Christie Avenue in Emeryville, California (Figure 1). The site assessment activities were initiated by Mr. Rick Gold of Lerer Brothers Transmission Service to delineate the area of petroleum hydrocarbon contamination in soil and groundwater in the vicinity of the former underground storage tank (UST) in order to achieve case closure.

## **2.0 SITE HISTORY**

One 2,000 gallon steel UST used to store unleaded gasoline was removed from the site in 1988. No verifiable records have been located regarding the UST removal.

## **3.0 SCOPE OF WORK (SOW)**

Based on the site history and requirements of the Alameda County Health Care Services Agency (ACHCSA), ASE's scope of work was to:

- 1) Prepare a workplan for approval by the ACHCSA.
- 2) Obtain a drilling permit from the Alameda County Public Works Agency (ACPWA).
- 3) Drill five (5) soil borings at the site with a Geoprobe drill rig. Collect soil and groundwater samples from each boring.
- 4) Analyze one soil and one groundwater sample from each boring at a CAL-EPA certified analytical laboratory for TPH-G by modified EPA Method 5030/8015 and benzene, toluene, ethylbenzene and total xylenes (BTEX) and methyl tertiary butyl ether (MTBE) by EPA Method 8020.
- 5) Backfill the borings with neat cement.
- 6) Prepare a report outlining the methods and findings of this assessment.



#### **4.0 DRILL SOIL BORINGS AND COLLECT SAMPLES**

Prior to drilling, ASE obtained a drilling permit from ACPWA. A copy of this permit is presented in Appendix A.

On October 9, 1998, Gregg Drilling of Martinez, California drilled soil borings BH-A through BH-E at the site using a Geoprobe hydraulic sampling rig (Figure 2). The drilling was directed by ASE staff geologist Greg Schramm and senior project manager David Allen.

Undisturbed soil samples were collected continuously as drilling progressed for lithologic and hydrogeologic description and for possible chemical analysis. The samples were collected by driving a sampler lined with acetate tubes using hydraulic direct push methods. Selective soil samples were immediately cut at the appropriate sampling interval, trimmed, sealed with Teflon tape, plastic end caps and duct tape, labeled, sealed in plastic bags and stored on ice for transport to Chromalab, Inc. of Pleasanton, California (ELAP #1094) under chain of custody. Soil from the remaining tubes were described by the site geologist and was periodically screened for volatile compounds using an Organic Vapor Meter (OVM). The soil was screened by emptying soil from one of the sample tubes into a plastic bag. The bag was then sealed and placed in the sun for approximately 10 minutes. After the volatile compounds were allowed to volatilize, the OVM measured the vapor in the bag through a small hole punched in the bag. OVM readings are used as a screening tool only, since the procedures are not as rigorous as those used in the laboratory.

A temporary PVC well casing was driven into place in each boring for the collection of groundwater samples. Groundwater samples were removed from the borings with disposable polyethylene bailers. The groundwater samples were contained in 40-ml volatile organic analysis (VOA) vials (pre-preserved with hydrochloric acid) and capped without headspace. The samples were then labeled, placed in protective foam sleeves, and stored on ice for transport to Chromalab under chain of custody. Upon completion of the soil and groundwater sampling, the borings were backfilled with neat cement to the ground surface.

Drilling equipment was cleaned with a TSP solution between sampling intervals and between borings to prevent potential cross-contamination.

Sediments encountered during drilling generally consisted of up to three feet of a debris-free silty clay fill overlying a sandy fill material containing wood and asphalt shingle roofing material, brick and rubber to the total

depth explored of 8-feet below ground surface (bgs). No native soil was encountered. Groundwater was encountered at between 4 and 6 feet bgs and rose to approximately 4-feet bgs in each boring where it stabilized. Petroleum hydrocarbon odors and/or olive hydrocarbon staining were present in soil samples from borings BH-A, BH-B and BH-C. A hydrocarbon sheen was present on groundwater from boring BH-A. There were no obvious indications of hydrocarbons in borings BH-D and BH-E.

## 5.0 ANALYTICAL RESULTS FOR SOIL

One soil sample was collected from each boring for analysis. The soil sample chosen for analysis was collected from what appeared to be the capillary zone in each boring, just above completely saturated sediments. The samples were analyzed by Chromalab for TPH-G by modified EPA Method 5030/8015 and BTEX and MTBE by EPA Method 8020. The analytical results are tabulated in Table One, and the certified analytical report and chain of custody form are included in Appendix B.

**TABLE ONE**  
Summary of Chemical Analysis of **SOIL** Samples  
All results are in **parts per million**

Boring	Depth Sampled	TPH Gasoline	Benzene	Toluene	Ethyl Benzene	Total Xylenes	MTBE
BH-A	6.0'	<b>1,400</b>	<6.2	<b>25</b>	<b>7.1</b>	<b>15</b>	<6.2
BH-B	3.5'	<1.0	<b>0.0090</b>	<b>0.0083</b>	<b>0.012</b>	<b>0.039</b>	<0.0050
BH-C	4.0'	<1.0	<b>0.011</b>	<0.0050	<b>0.080</b>	<b>0.16</b>	<0.0050
BH-D	4.0'	<1.0	<0.0050	<0.0050	<0.0050	<b>0.0087</b>	<0.0050
BH-E	5.5'	<1.0	<0.0050	<0.0050	<0.0050	<0.0050	<0.0050
PRG		NE	1.4	880	230	320	NE

Notes:

Detectable concentrations are in **bold**.

Non-detectable concentrations are noted by the less than sign (<) followed by the detection limit.

PRG is the United States Environmental Protection Agency (US EPA) Region IX Preliminary Remediation Goal (PRG) for industrial soil.

NE = US EPA PRG is not established.

The soil sample collected from 6.0-foot bgs in boring BH-A contained 1,400 parts per million (ppm) TPH-G, 25 ppm toluene, 7.1 ppm ethylbenzene and 15 ppm total xylenes. No TPH-G was detected in soil samples collected from the remaining borings above detection limits. Soil samples collected from borings BH-B through BH-D contained one or more BTEX compound at concentrations below 1 ppm. None of the BTEX concentrations detected at the site exceeded United States Environmental Protection Agency (US EPA) Region IX Preliminary Remediation Goals (PRGs) for industrial soil.

## 6.0 ANALYTICAL RESULTS FOR GROUNDWATER

The groundwater samples were analyzed by Chromalab for TPH-G by modified EPA Method 5030/8015 and BTEX and MTBE by EPA Method 8020. The analytical results are tabulated in Table Two, and the certified analytical report and chain of custody forms are included in Appendix B.

**TABLE TWO**  
Summary of Chemical Analysis of **GROUNDWATER** Samples  
All results are in **parts per billion**

Boring	TPH Gasoline	Benzene	Toluene	Ethyl Benzene	Total Xylenes	MTBE
BH-A	<b>620,000</b>	<b>1,200</b>	<b>4,900</b>	<b>16,000</b>	<b>64,000</b>	< 1,000
BH-B	<b>40,000</b>	<b>280</b>	<b>110</b>	<b>3,200</b>	<b>6,400</b>	< 250
BH-C	<b>18,000</b>	<b>56</b>	<b>280</b>	<b>150</b>	<b>120</b>	< 50
BH-D	< 50	< 0.5	< 0.5	< 0.5	< 0.5	< 5.0
BH-E	< 50*	< 0.5	< 0.5	< 0.5	<b>1.2</b>	< 5.0
DTSC MCL	NE	1.0	150	700	1,750	35**

Notes:

DTSC MCL is the California Department of Toxic Substances Control maximum contaminant level for drinking water.

NE = DTSC MCLs is not established.

\* = Hydrocarbons uncharacteristic of gasoline detected in gasoline range at 98 parts per billion.

\*\* = DTSC interim action level for drinking water. MCL not established.

Detectable concentrations are in **bold**.

Elevated hydrocarbon concentrations, including benzene, toluene, ethylbenzene and/or total xylene concentrations exceeding California Department of Toxic Substances Control (DTSC) maximum contaminant levels (MCLs) for drinking water, were detected in groundwater samples collected from the borings BH-A, BH-B and BH-C in the vicinity of the former UST at the site. Very low to non-detectable hydrocarbon concentrations were detected in groundwater samples collected from borings BH-D and BH-E further away from the former UST location.

## **7.0 CONCLUSIONS AND RECOMMENDATIONS**

Up to 1,400 ppm TPH-G, 25 ppm toluene, 7.1 ppm ethylbenzene and 15 ppm total xylenes were detected in the soil sample collected from boring BH-A. No TPH-G was detected in soil samples collected from the remaining borings above detection limits. Soil samples collected from borings BH-B through BH-D contained one or more BTEX compounds at concentrations below 1 ppm. None of the BTEX concentrations exceeded US EPA PRGs for industrial soil. No MTBE was detected in any of the soil samples analyzed.

Groundwater samples collected from borings BH-A, BH-B and BH-C contained BTEX concentrations exceeding DTSC MCLs for drinking water. Very low to non-detectable hydrocarbon concentrations were detected in groundwater samples collected from borings BH-D and BH-E further away from the former UST location. No MTBE was detected in any of the groundwater samples analyzed.

Based on these results, ASE anticipates that the ACHCSA will require further assessment activities, including the installation of three groundwater monitoring wells and at least one year of groundwater monitoring, prior to considering case closure at this site.

## **8.0 REPORT LIMITATIONS**

The results of this assessment represent conditions at the time of the soil and groundwater sampling, at the specific locations where the samples were collected, and for the specific parameters analyzed by the laboratory.

This report does not fully characterize the site for contamination resulting from unknown sources or for parameters not analyzed by the laboratory. All of the laboratory work cited in this report was prepared under the direction of an independent CAL-EPA certified laboratory. The

independent laboratory is solely responsible for the contents and conclusions of the chemical analysis data.

Aqua Science Engineers appreciates the opportunity provide environmental consulting services for this project. Should you have any questions or comments, please feel free to call us at (925) 820-9391.

Respectfully submitted,

AQUA SCIENCE ENGINEERS, INC.

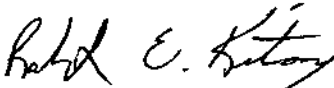

Robert E. Kitay, R.G., R.E.A.  
Senior Geologist

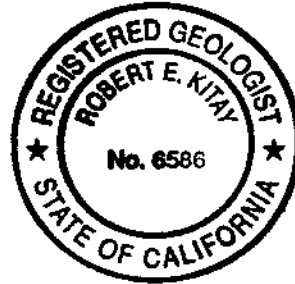

Attachments: Figures 1 and 2  
Appendices A and B

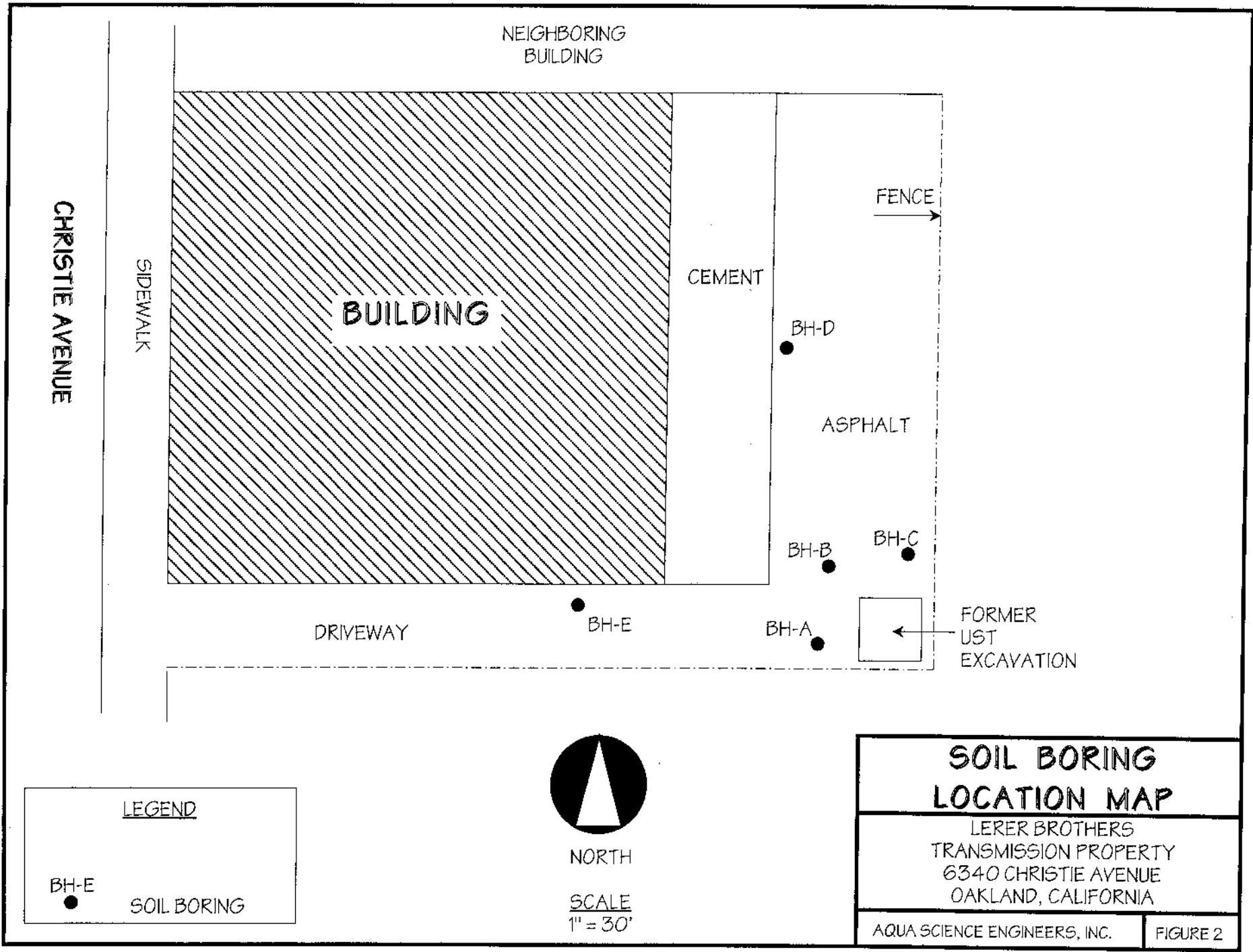

LEGEND

BH-E ● SOIL BORING



NORTH

SCALE  
1" = 30'

**SOIL BORING  
LOCATION MAP**

LERER BROTHERS  
TRANSMISSION PROPERTY  
6340 CHRISTIE AVENUE  
OAKLAND, CALIFORNIA

AQUA SCIENCE ENGINEERS, INC.      FIGURE 2



February 9, 1999

REPORT  
of  
SOIL AND GROUNDWATER ASSESSMENT  
ASE JOB NO. 3389  
at  
Lerer Brothers Transmission Service  
6340 Christie Avenue  
Emeryville, California

Submitted by:  
AQUA SCIENCE ENGINEERS, INC.  
208 West El Pintado  
Danville, CA 94526  
(925) 820-9391

## TABLE OF CONTENTS

<b>SECTION</b>		<b>PAGE</b>
1.0	INTRODUCTION	1
2.0	SITE HISTORY	1
3.0	SCOPE OF WORK	1
4.0	DRILLING SOIL BORINGS AND COLLECTING SAMPLES	2
5.0	ANALYTICAL RESULTS FOR SOIL	3
6.0	MONITORING WELL INSTALLATION, DEVELOPMENT AND SAMPLING	4
7.0	GROUNDWATER ELEVATIONS	5
8.0	ANALYTICAL RESULTS FOR GROUNDWATER	6
9.0	CONCLUSIONS AND RECOMMENDATIONS	7
10.0	REPORT LIMITATIONS	8

### **LIST OF TABLES**

TABLE 1	ANALYTICAL RESULTS FOR SOIL	4
TABLE 2	GROUNDWATER ELEVATIONS	6
TABLE 3	ANALYTICAL RESULTS FOR GROUNDWATER	6



## **LIST OF FIGURES**

- FIGURE 1            SITE LOCATION MAP
- FIGURE 2            SOIL BORING LOCATION MAP
- FIGURE 3            MONITORING WELL LOCATION MAP
- FIGURE 4            GROUNDWATER ELEVATION CONTOUR MAP - 1/28/99

## **LIST OF APPENDICES**

- APPENDIX A        DECEMBER 7, 1999 LETTER FROM THE ACHCSA
- APPENDIX B        DRILLING PERMIT
- APPENDIX C        BORING LOGS AND WELL CONSTRUCTION DETAILS
- APPENDIX D        ANALYTICAL REPORT AND CHAIN OF CUSTODY FORM FOR  
SOIL SAMPLES
- APPENDIX E        WELL SAMPLING FIELD LOGS
- APPENDIX F        ANALYTICAL REPORT AND CHAIN OF CUSTODY FORM FOR  
GROUNDWATER SAMPLES

## **1.0 INTRODUCTION**

This report presents the methods and findings of Aqua Science Engineers, Inc. (ASE)'s soil and groundwater assessment at the Lerer Brothers Transmission Service property located at 6340 Christie Avenue in Emeryville, California (Figure 1). The site assessment activities were initiated by Mr. Rick Gold of Lerer Brothers Transmission Service as required in a letter from the Alameda County Health Care Services Agency (ACHCSA) dated December 7, 1998 (Appendix A).

## **2.0 SITE HISTORY**

One 2,000 gallon steel underground storage tank (UST) used to store unleaded gasoline was removed from the site in 1988. No verifiable records have been located regarding the UST removal.

On October 9, 1998, ASE drilled five soil borings at the site (Figure 2). Up to 1,400 parts per million (ppm) total petroleum hydrocarbons as gasoline (TPH-G), 25 ppm toluene, 7.1 ppm ethylbenzene and 15 ppm total xylenes were detected in the soil sample collected from boring BH-A. No TPH-G was detected in soil samples collected from the remaining borings above detection limits. Soil samples collected from borings BH-B through BH-D contained one or more BTEX (benzene, toluene, ethylbenzene and total xylenes) compound at concentrations below 1 ppm. None of the BTEX concentrations exceeded United States Environmental Protection Agency (US EPA) Region IX preliminary remediation goals (PRGs) for industrial soil. No methyl tertiary butyl ether (MTBE) was detected in any of the soil samples analyzed.

Groundwater samples collected from borings BH-A, BH-B and BH-C contained BTEX concentrations exceeding California Department of Toxic Substances Control (DTSC) maximum contaminant levels (MCLs) for drinking water. Very low to non-detectable hydrocarbon concentrations were detected in groundwater samples collected from borings BH-D and BH-E further away from the former UST location. No MTBE was detected in any of the groundwater samples analyzed.

## **3.0 SCOPE OF WORK (SOW)**

Based on the site history and requirements of the ACHCSA, ASE's SOW was as follows:

- 1) Prepare a workplan and a health and safety plan for approval by the ACHCSA.
- 2) Obtain a drilling permit from the Alameda County Public Works Agency (ACPWA).
- 3) Drill three (3) soil borings to approximately 19-feet below ground surface (bgs) at the site.
- 4) Analyze at least one soil sample from each boring at a CAL-EPA certified analytical laboratory for TPH-G by modified EPA Method 5030/8015, BTEX and MTBE by EPA Method 8020 and lead by EPA Method 6010.
- 5) Install 2-inch diameter groundwater monitoring wells in each boring described in task 3.
- 6) Develop the monitoring wells.
- 7) Collect groundwater samples from each monitoring well for analyses.
- 8) Analyze the groundwater samples at a CAL-EPA certified analytical laboratory for TPH-G, BTEX, MTBE and dissolved lead.
- 9) Survey the top of casing elevation of each well, and determine the groundwater flow direction and gradient beneath the site.
- 10) Prepare a report detailing the methods and findings of this assessment.

Details of this assessment follow.

#### **4.0 DRILLING SOIL BORINGS AND COLLECTING SAMPLES**

Prior to drilling, ASE obtained an Alameda County Public Works Agency drilling permit (Appendix B). ASE also notified Underground Service Alert (USA) to have underground public utilities in the vicinity of the site marked prior to drilling.

On January 21, 1999, Kvilhaug Well Drilling of Concord, California drilled soil borings MW-1, MW-2 and MW-3 at the site using a Mobile B-61 drill rig equipped with 8-inch diameter hollow-stem augers (Figure 3). Groundwater monitoring wells MW-1, MW-2 and MW-3 were subsequently

constructed in these borings. These locations were chosen to monitor groundwater adjacent to and downgradient of the former UST. The groundwater flow direction was assumed to be to the west based on ASE's knowledge of regional groundwater flow as well as conversations with Ms. Susan Hugo of the ACHCSA, the case worker for several sites in the site vicinity. The drilling was directed by ASE staff geologist Greg Schramm and ASE senior geologist Robert E. Kitay, R.G.

Undisturbed soil samples were collected at 5-foot intervals as drilling progressed for lithologic and hydrogeologic description and for possible chemical analyses. The samples were collected by driving a split-barrel drive sampler lined with 2-inch diameter brass tubes ahead of the auger tip with successive blows from a 140-lb. hammer dropped 30-inches. One tube from each sampling interval was immediately trimmed, sealed with Teflon tape, plastic end caps and duct tape, labeled, sealed in a plastic bag and stored on ice for transport to Chromalab, Inc. of Pleasanton, California (ELAP #1094) under chain of custody. Soil from the remaining tubes was described by the site geologist using the Unified Soil Classification System.

Drilling equipment was steam-cleaned prior to use, and sampling equipment was washed with a TSP solution between sampling intervals to prevent cross-contamination. Rinsate was contained on-site in sealed and labeled 55-gallon steel drums.

Sediments encountered during drilling generally consisted of silty or gravelly sand with abundant debris such as tar, tar paper, roofing shingle material, railroad ties and railroad spikes. Hydrocarbon odors were present in all three borings, including strong odors at times. Groundwater was encountered between 3.7 and 6.5-foot bgs. The boring logs and well construction details are included as Appendix C. Based on conversations with Ms. Hugo of the ACHCSA, this type of fill material is very common in the site vicinity. She also stated that there may have been a tar or asphalt plant in the immediate site vicinity.

Drill cuttings were contained in sealed and labeled 55-gallon steel drums and stored on-site for temporary storage until off-site storage can be arranged.

## **5.0 ANALYTICAL RESULTS FOR SOIL**

The soil sample collected from 4.5-foot bgs in each boring was analyzed by Chromalab, Inc. for TPH-G by modified EPA Method 5030/8015, BTEX

and MTBE by EPA Method 8020 and total lead by EPA Method 7420. The analytical results are tabulated in Table One, and a copy of the certified analytical report and chain of custody form are included in Appendix D.

**TABLE ONE**  
**Summary of Chemical Analysis of SOIL Samples**  
**All results are in parts per million**

Boring	Depth Sampled	TPH Gasoline	Benzene	Toluene	Ethyl Benzene	Total Xylenes	MTBE	Total Lead
MW-1	4.5'	< 100*	< 6.2	< 6.2	<b>13</b>	<b>27</b>	< 6.2	<b>130</b>
MW-2	4.5'	< 1.0	< 0.0050	< 0.0050	< 0.0050	< 0.0050	< 0.0050	<b>49</b>
MW-3	4.5'	< 1.2	< 0.005	< 0.005	<b>0.0073</b>	<b>0.027</b>	< 0.005	<b>72</b>
PRG		NE	0.62	520	230	210	NE	130

Notes:

Non-detectable concentrations are noted by the less than symbol (<) followed by the detection limit.

Detectable concentrations are in **bold**.

\* = Hydrocarbons uncharacteristic of gasoline detected in the gasoline range at 1,500 parts per million.

PRG is the United States Environmental Protection Agency (US EPA) Region IX Preliminary Remediation Goal (PRG) for residential soil.

None of the hydrocarbon or lead concentrations detected during this assessment exceeded US EPA PRGs for residential soil.

## 6.0 MONITORING WELL INSTALLATION, DEVELOPMENT AND SAMPLING

Groundwater monitoring wells MW-1, MW-2 and MW-3 were installed in borings MW-1, MW-2 and MW-3, respectively. The wells were constructed with 2-inch diameter, 0.020-inch slotted, flush-threaded, Schedule 40 PVC well screen and blank casing. Each well is screened between 3-feet bgs and the total depth of the well, between 15 and 19-feet bgs, to monitor the first water bearing zone encountered. Lonestar #3 Monterey sand occupies the annular space between the borehole and the casing from the bottom of the boring to approximately 1-foot above the well screen. A 0.5-foot thick hydrated bentonite layer separates the sand from the overlying cement surface seal. The wellheads are secured with locking wellplugs beneath at-grade traffic-rated vaults.

On January 24, 1999, ASE staff geologist Greg Schramm developed each monitoring well using at least two episodes of surge-block agitation and bailer evacuation. Over ten well casing volumes of water were removed from each well during development, and evacuation continued until the water was relatively clear.

On January 28, 1999, ASE staff geologist Greg Schramm collected groundwater samples from each monitoring well for analysis. A sheen was present on the surface of groundwater in all three monitoring wells. Prior to sampling, the wells were purged of four well casing volumes of groundwater. The pH, temperature and conductivity of the purge water were monitored during evacuation, and samples were not collected until these parameters stabilized. Samples were collected from the wells using pre-cleaned polyethylene bailers. The groundwater samples were decanted from the bailers into 40-ml volatile organic analysis (VOA) vials, preserved with hydrochloric acid and sealed without headspace. The samples for lead analysis were contained in 500-ml polyethylene bottles. All of the samples were labeled and stored on ice for transport to Chromalab, Inc. of Pleasanton, California under chain of custody. The laboratory was instructed to filter and preserve the samples for lead analysis immediately upon receipt. Well development and sampling purge water were contained in 55-gallon steel drums and stored on-site for temporary storage. See Appendix E for a copy of the Field Logs.

## **7.0 GROUNDWATER ELEVATIONS**

ASE surveyed the top of casing elevation of each well relative to a site datum on January 28, 1999. An assumed site datum elevation of 10.00-feet above mean sea level (msl) was interpolated from the USGS Oakland West, California 7.5 Minute Quadrangle (1980). The top of casing elevation of monitoring well MW-1 was set at 10.00-feet and the top of casing elevations of monitoring wells MW-2 and MW-3 were surveyed relative to monitoring well MW-1. Depths to groundwater were measured in each well prior to sampling on January 28, 1999 with an electric water level sounder. Depth to groundwater measurements are presented in Table Two, and groundwater elevation (potentiometric surface) contours are plotted on Figure 4. On January 28, 1999, groundwater appeared to flow to the south beneath the site at a gradient of 0.0138-feet/foot.

**TABLE TWO**  
Summary of Groundwater Well Survey Data

Well I.D.	Date of Measurement	Top of Casing Elevation (relative to project datum)	Depth to Water (feet)	Groundwater Elevation (project data)
MW-1	1-28-99	10.00	4.85	5.15
MW-2	1-28-99	9.96	4.17	5.79
MW-3	1-28-99	9.25	4.23	5.02

### 8.0 ANALYTICAL RESULTS FOR GROUNDWATER

The groundwater samples were analyzed by Chromalab for TPH-G by modified EPA Method 5030/8015, BTEX and MTBE by EPA Method 8020 and dissolved lead by EPA Method 6010. The analytical results are tabulated in Table Three, and copies of the certified analytical report and chain of custody form are included in Appendix F.

**TABLE THREE**  
Summary of Chemical Analysis of **GROUNDWATER** Samples  
All results are in **parts per billion**

Well	TPH Gasoline	Benzene	Toluene	Ethyl Benzene	Total Xylenes	MTBE	Dissolved Lead
MW-1	<b>730</b>	<b>22</b>	<b>3.3</b>	<b>24</b>	<b>61</b>	<5.0	<5.0
MW-2	<b>710</b>	<b>20</b>	<b>180</b>	<b>14</b>	<b>67</b>	<5.0	<5.0
MW-3	<50*	<0.5	<0.5	<0.5	<b>0.69</b>	<5.0	<5.0
DTSC MCL	NE	1.0	150	700	1,750	35**	15

**Notes:**

DTSC MCL is the California Department of Toxic Substances Control maximum contaminant level for drinking water.

NE = DTSC MCLs are not established.

\* = Hydrocarbons uncharacteristic of gasoline detected in the gasoline range at 68 parts per billion.  
\*\* = DTSC interim action level for drinking water; MCL not established.

Detectable concentrations are in **bold**.

Non-detectable concentrations noted by the less than sign (<) followed by the detection limit.

Benzene concentrations detected in groundwater samples collected from monitoring wells MW-1 and MW-2 exceeded the DTSC MCL for drinking water. The toluene concentration detected in groundwater samples collected from monitoring well MW-2 also exceeded the DTSC MCL for drinking water. Only very low concentrations of hydrocarbons, below DTSC MCLs for drinking water, were detected in groundwater samples collected from monitoring well MW-3. No lead was detected in groundwater samples collected from any of the monitoring wells.

## 9.0 CONCLUSIONS AND RECOMMENDATIONS

None of the hydrocarbon or lead concentrations detected in soil samples collected during this assessment exceeded US EPA PRGs for residential soil.

Benzene concentrations detected in groundwater samples collected from monitoring wells MW-1 and MW-2 exceeded DTSC MCLs for drinking water. The toluene concentration detected in groundwater samples collected from monitoring well MW-2 also exceeded the DTSC MCL for drinking water. No lead was detected in groundwater samples collected from any of the monitoring wells.

Based on the potentiometric surface contours, groundwater appears to flow to the south beneath the site at a gradient of 0.0138-feet/foot. This groundwater flow direction is not consistent with the expected groundwater flow direction to the west which was based on information provided by the ACHCSA and ASE's knowledge of regional groundwater in the Emeryville area.

Strong odors were present in soil encountered beneath the site, and a sheen was detected on the groundwater surface in the site monitoring wells. The analytical results do not indicate as significant contamination as field conditions would indicate. Based on this information, it appears that there is contamination beneath the site that is possibly related to the fill material beneath the site and not the former gasoline UST.

ASE recommends that groundwater samples be collected from the site wells on a quarterly basis. In addition, ASE recommends that water level measurements be collected from the site on a monthly basis for the next quarter to confirm the groundwater flow direction beneath the site. If the groundwater flow direction remains to the south, an additional groundwater monitoring well may be necessary downgradient of the former UST. The next groundwater sampling at the site is scheduled for April 1999. Lead analyses will be discontinued in future sampling periods.



## 10.0 REPORT LIMITATIONS

The results of this assessment represent conditions at the time of the soil and groundwater sampling, at the specific locations where the samples were collected, and for the specific parameters analyzed by the laboratory.

It does not fully characterize the site for contamination resulting from unknown sources, or for parameters not analyzed by the laboratory. All of the laboratory work cited in this report was prepared under the direction of an independent CAL-EPA certified laboratory. The independent laboratory is solely responsible for the contents and conclusions of the chemical analysis data.

Aqua Science Engineers appreciates the opportunity to assist Lerer Brothers Transmission Service with their environmental needs. Should you have any questions or comments, please feel free to call us at (925) 820-9391.

Respectfully submitted,

AQUA SCIENCE ENGINEERS, INC.



Robert E. Kitay, R.G., R.E.A.  
Senior Geologist

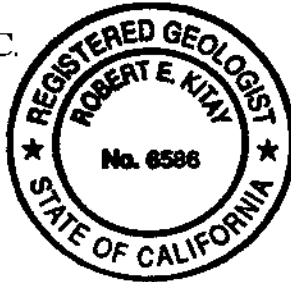

Attachments: Figures 1 through 4  
Appendices A through F

### Distribution:

Mr. Richard Gold, P.O. Box 117820, Burlingame, CA 94011-7820 (original and 1 copy)

Ms. Susan Hugo, Alameda County Health Care Services Agency, 1131 Harbor Bay Parkway, Suite 250, Alameda, CA 94502 (copy)

Mr. Chuck Headlee, California Regional Water Quality Control Board, San Francisco Bay Region, 1515 Clay Street, Suite 1400, Oakland, CA 94612 (copy)

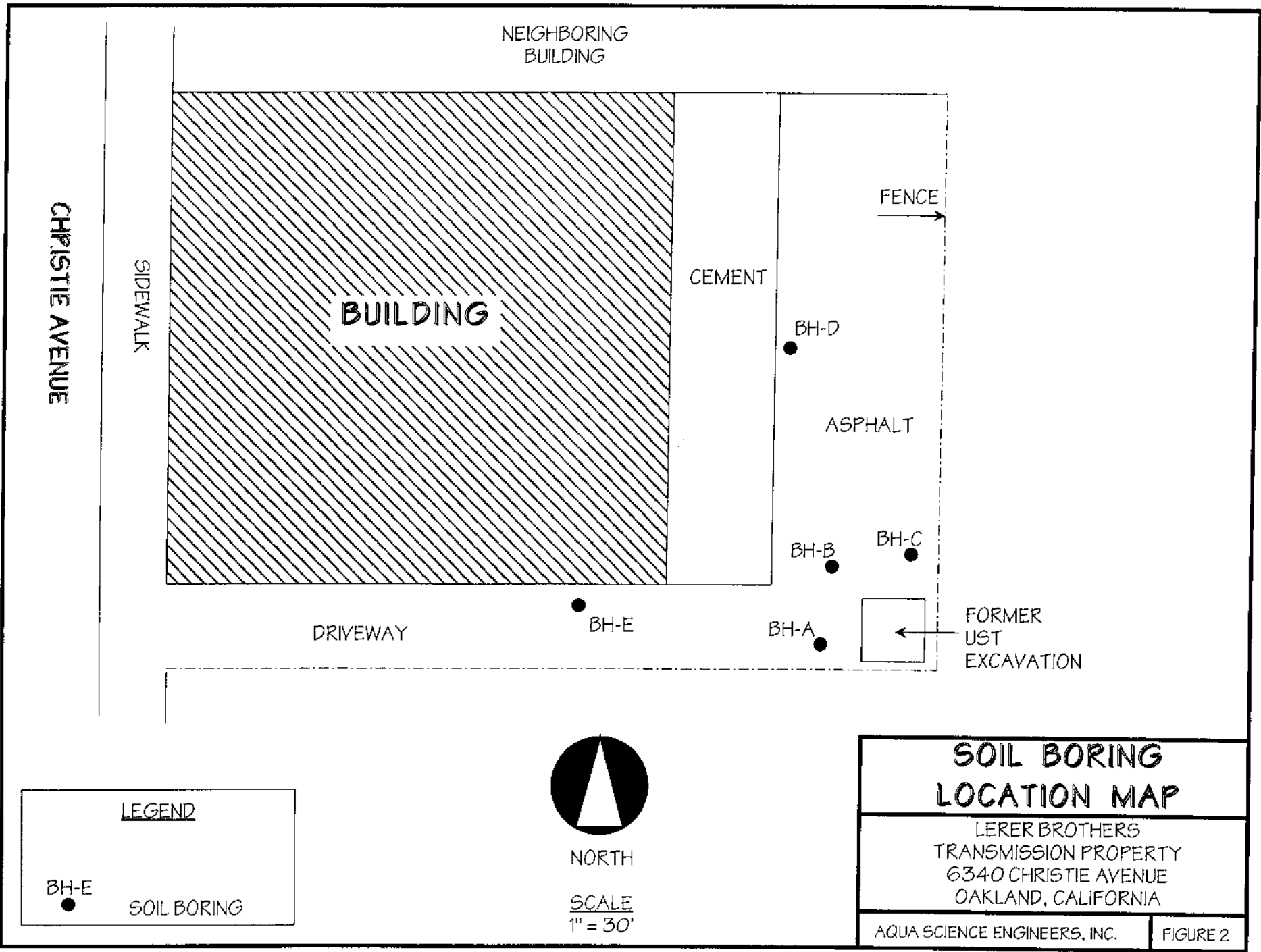

LEGEND

BH-E ● SOIL BORING



NORTH



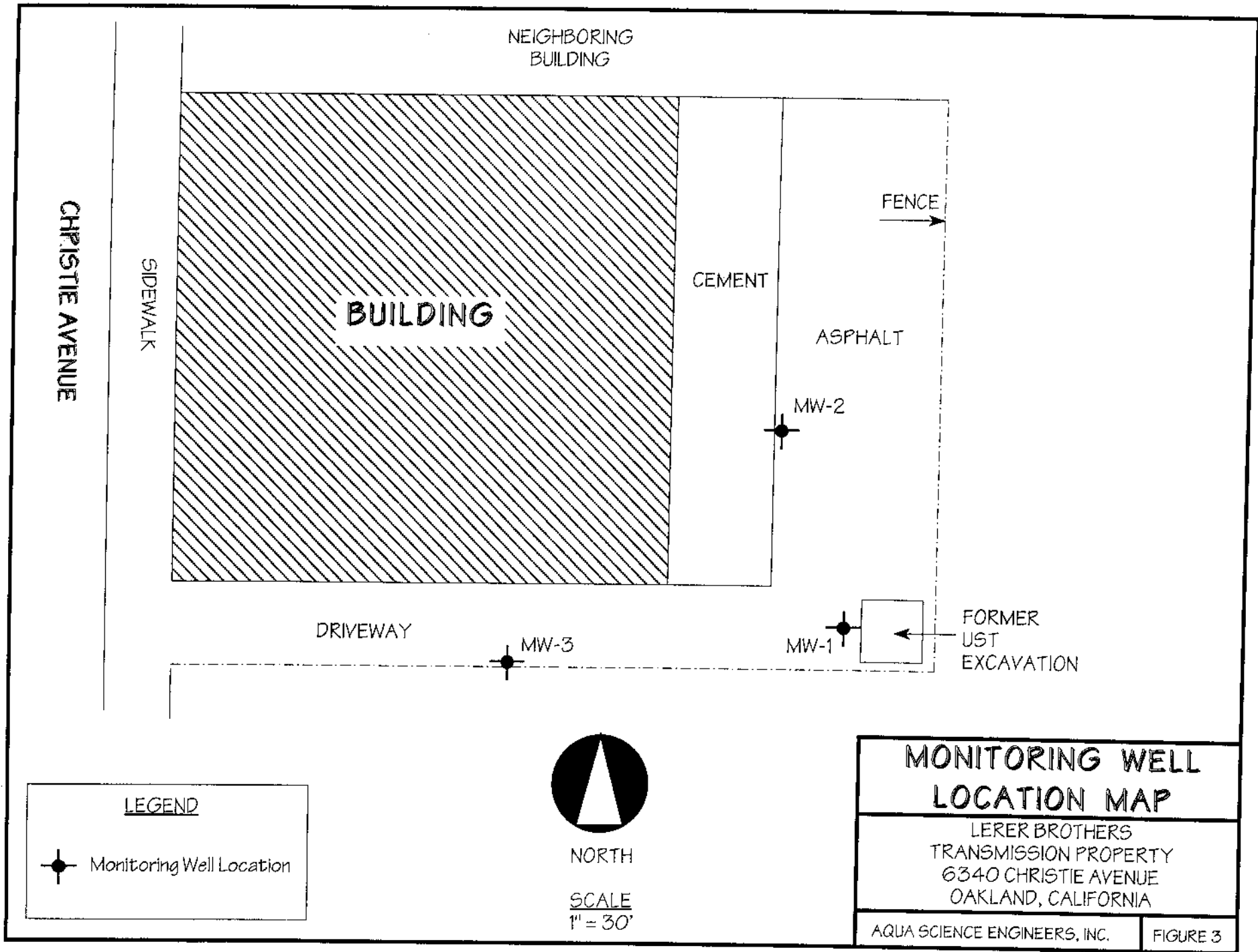

SCALE  
1" = 30'

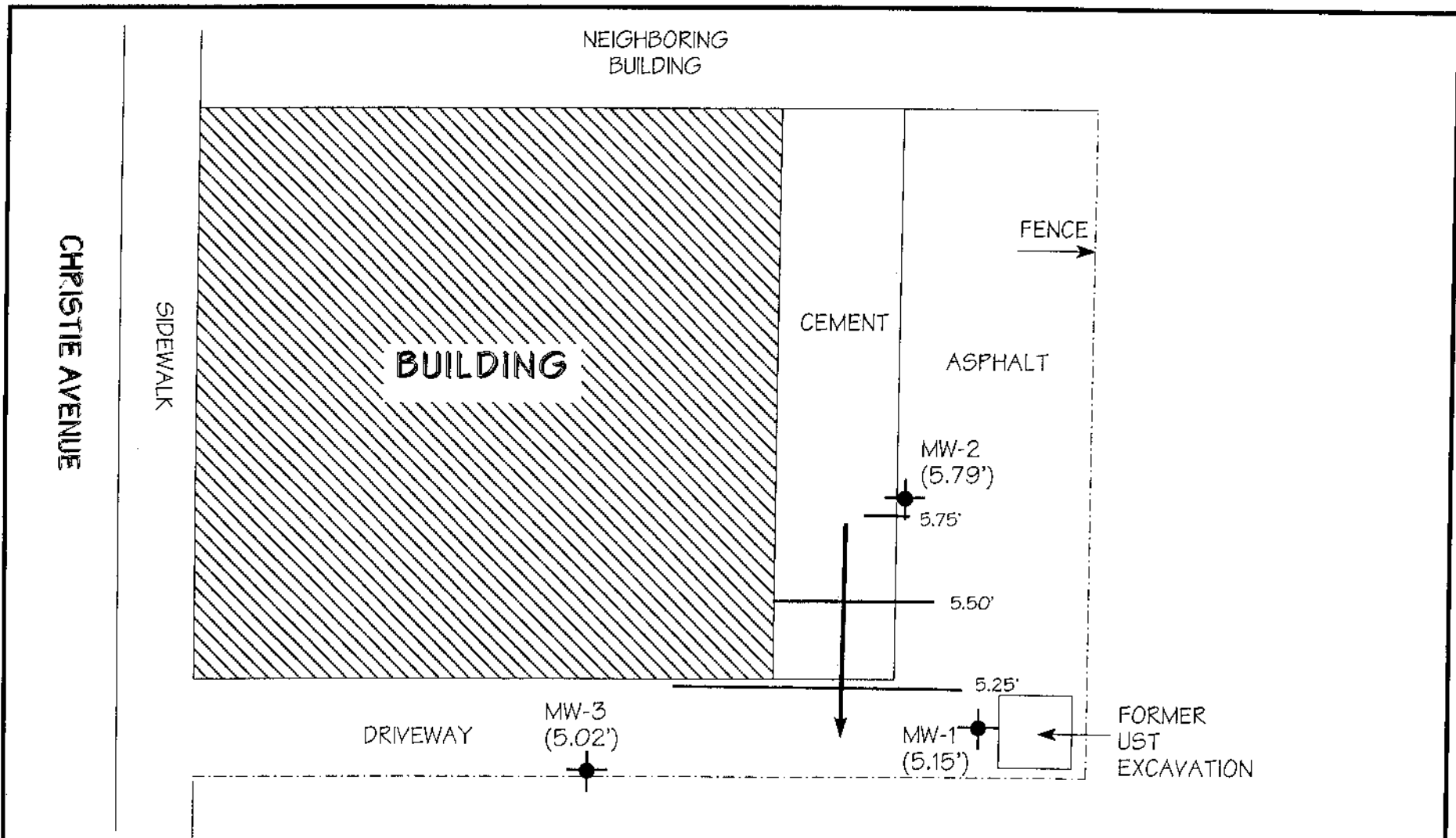
<b>SOIL BORING LOCATION MAP</b>	
LERER BROTHERS TRANSMISSION PROPERTY 6340 CHRISTIE AVENUE OAKLAND, CALIFORNIA	
AQUA SCIENCE ENGINEERS, INC.	FIGURE 2





**LEGEND**

-  Monitoring well location
-  (5.02') Groundwater elevation
-  Groundwater elevation contour
-  Groundwater flow direction



NORTH

SCALE  
1" = 30'

<b>GROUNDWATER ELEVATION CONTOUR MAP - 1/28/99</b>	
LERER BROTHERS TRANSMISSION PROPERTY 6340 CHRISTIE AVENUE OAKLAND, CALIFORNIA	
AQUA SCIENCE ENGINEERS, INC.	FIGURE 4

**SOIL BORING LOG AND MONITORING WELL COMPLETION DETAILS**

Well MW-1

Project Name: Lerer Bros. Trans.

Project Location: 6340 Christie Ave., Emeryville, CA

Page 1 of 1

Driller: Kvilhaug Drilling, Concord, CA

Type of Rig: Hollow-Stem Auger

Size of Drill: 8.0" Diameter

Logged By: Greg Schramm

Date Drilled: January 21, 1999

Checked By: Robert E. Kitay, R.G.

**WATER AND WELL DATA**

Depth of Water First Encountered: 5.7'

Total Depth of Well Completed: 17.7'

Well Screen Type and Diameter: 2" Diameter PVC Casing

Static Depth of Water in Well: 4.76'

Well Screen Slot Size: 0.020"

Total Depth of Boring: 18.0'

Type and Size of Soil Sampler: 2.0" I.D. Split-Barrel Sampler

Depth in Feet	BORING DETAIL	Description	SOIL/ROCK SAMPLE DATA				Depth in Feet	DESCRIPTION OF LITHOLOGY
			Interval	Blow Counts	OVM (ppmv)	Water Level		
0	Street Box Locking Well Cap						Asphalt	
0 - 5	2" ID Blank Sch 40 PVC	2" ID Blank Sch 40 PVC		8 13 10			Silty SAND (SM); black; loose; wet; 80% fine to medium sand; 20% silt; non-plastic; medium estimated K; strong odor; sheen	
5 - 10	Bentonite Seal Class "H" Portland Cement	Bentonite Seal Class "H" Portland Cement		50+			Railroad tie, 1' section of tar paper, Railroad spike	
10 - 15	No. 3 Washed Monterey Sand	No. 3 Washed Monterey Sand		15 16 20			Silty SAND (SM); black; loose; wet; 80% fine to medium sand; 20% silt; non-plastic; medium estimated K; strong odor; sheen	
15 - 20	2" I.D. 0.020" Slotted PVC Well Screen	2" I.D. 0.020" Slotted PVC Well Screen					Gravely SAND (SW); yellow brown; medium dense; wet; 70% fine to medium sand; 20% subangular pebbles to 0.03" diameter; 10% fines, non-plastic; medium estimated K; no odor	
20							End of Boring	

SOIL BORING LOG AND MONITORING WELL COMPLETION DETAILS						Well MW-2		
Project Name: Lerer Bros. Trans.			Project Location: 6340 Christie Ave., Emeryville, CA			Page 1 of 1		
Driller: Kvilhaug Drilling, Concord, CA		Type of Rig: Hollow-Stem Auger		Size of Drill: 8.0" Diameter				
Logged By: Greg Schramm		Date Drilled: January 21, 1999		Checked By: Robert E. Kitay, R.G.				
<b>WATER AND WELL DATA</b>						Total Depth of Well Completed: 17.7'		
Depth of Water First Encountered: 6.50'						Well Screen Type and Diameter: 2" Diameter PVC Casing		
Static Depth of Water in Well: 4.17'						Well Screen Slot Size: 0.020"		
Total Depth of Boring: 19.5'						Type and Size of Soil Sampler: 2.0" I.D. Split-Barrel Sampler		
Depth in Feet	BORING DETAIL	Description	SOIL/ROCK SAMPLE DATA				Depth in Feet	DESCRIPTION OF LITHOLOGY
			Interval	Blow Counts	OVM (ppmv)	Water Level		
0	Street Box Locking Well Cap	2" ID Blank Sch 40 PVC					Asphalt	
0		Bentonite Seal					Silty SAND (SM); olive brown; loose; damp; 80% fine sand; 20% silt; trace clay; non-plastic; medium estimated K; no odor	
5		Class "H" Portland Cement	8 10 14				Silty CLAY (CH); dark brown; stiff; damp; 95% clay; 5% silt; trace gravel; high plasticity; very low estimated K; no odor	
10		No. 3 Washed Monterey Sand	12 32 50/2				Predominately fill material consisting of a soft tar substance with interlayered fibrous material; sheet rock and roof shingles in a predominately silt matrix with trace sand and clay; wood; wet	
15		2" I.D. 0.020" Slotted PVC Well Screen	10 20 35				Clayey SILT (ML); light brown and yellow brown; medium stiff; damp; 75% silt; 20% clay; 5% fine sand; medium plasticity; low estimated K; slight odor	
20			16 50/3				Silty SAND (SM); olive brown; dense; wet; 85% fine to medium sand; 15% silt; trace clay; non-plastic; medium estimated K; faint odor	
							End of Boring	

**SOIL BORING LOG AND MONITORING WELL COMPLETION DETAILS**

Well MW-3

Project Name: Lerer Bros. Trans.

Project Location: 6340 Christie Ave., Emeryville, CA

Page 1 of 1

Driller: Kvilhaug Drilling, Concord, CA

Type of Rig: Hollow-Stem Auger

Size of Drill: 8.0" Diameter

Logged By: Greg Schramm

Date Drilled: January 21, 1999

Checked By: Robert E. Kitay, R.G.

**WATER AND WELL DATA**

Depth of Water First Encountered: 3.75'

Total Depth of Well Completed: 15'

Well Screen Type and Diameter: 2" Diameter PVC Casing

Static Depth of Water in Well: 4.23'

Well Screen Slot Size: 0.020"

Total Depth of Boring: 15.0'

Type and Size of Soil Sampler: 2.0" I.D. Split-Barrel Sampler

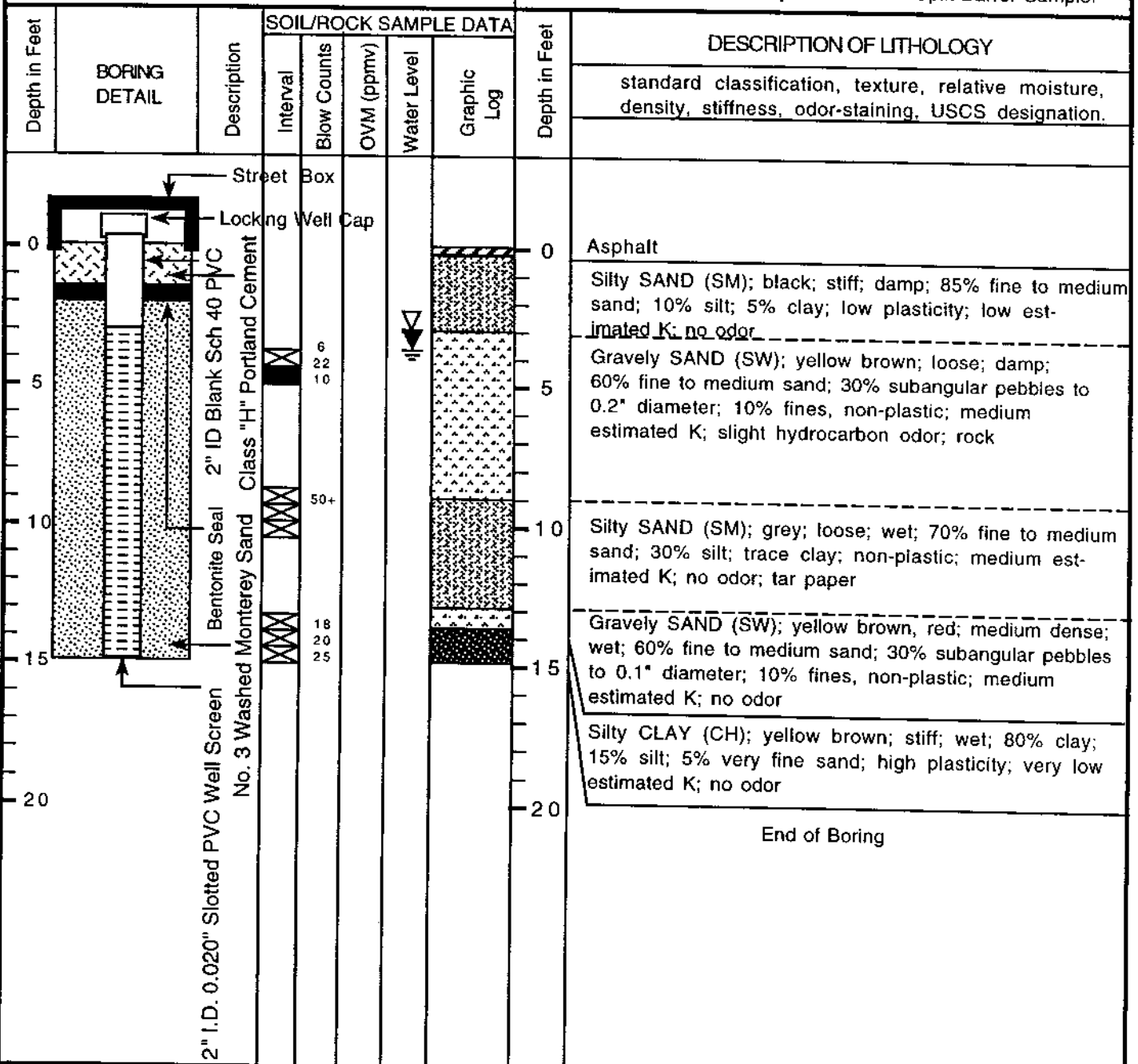



November 9, 1999

REPORT OF ADDITIONAL SOIL BORINGS  
AND  
QUARTERLY GROUNDWATER MONITORING  
ASE JOB NO. 3389

at

Former Lerer Brothers Transmission  
6340 Christie Ave.  
Emeryville, CA 94608

Prepared by:  
AQUA SCIENCE ENGINEERS, INC.  
208 W. El Pintado  
Danville, CA 94526  
(925) 820-9391



## 1.0 INTRODUCTION

### Site Location (Site), See Figure 1

Former Lerer Brothers Transmission  
6340 Christie Ave.  
Emeryville, CA 94608

### Responsible Party

Richard Gold  
P.O. Box 117820  
Burlingame, CA 94011-7820

### Environmental Consulting Firm

Aqua Science Engineers, Inc. (ASE)  
208 W. El Pintado  
Danville, CA 94583  
Contact: Robert Kitay, Senior Geologist  
(925) 820-9391

### Agency Review

Alameda County Health Care Services  
1131 Harbor Bay Pkwy., Suite 250  
Alameda, CA 94502  
Contact: Ms. Susan Hugo  
(510) 567-6700

California Regional Water Quality Control Board (RWQCB)  
San Francisco Bay Region  
1515 Clay Street, Suite 1400  
Oakland, CA 94612  
Contact: Mr. Chuck Headlee  
(510) 622-2433

This report presents the results of the October 22, 1999 quarterly groundwater sampling and additional boring groundwater sampling for the above-referenced site. This sampling was conducted as required by the ACHCSA. ASE has prepared this report on behalf of Mr. Richard Gold, owner of the property.

## **2.0 DRILL TWO ADDITIONAL SOIL BORINGS AND COLLECT GROUNDWATER SAMPLES**

Two soil borings were drilled on the neighboring property to the south to determine the extent of groundwater contamination downgradient of the site. Prior to drilling, ASE obtained an access agreement from the neighboring property owner, The Martin Group, to allow this drilling on their property. ASE also obtained a drilling permit from the Alameda County Public Works Agency (ACPWA). A copy of this permit is presented in Appendix A.

On October 22, 1999, Gregg Drilling of Martinez, California drilled soil borings BH-F and BH-G on The Martin Group property south of the site using a Geoprobe hydraulic sampling rig (Figure 2). These borings were drilled south of the former Underground Storage Tank (UST) to determine the extent of groundwater contamination downgradient of the UST. The drilling was directed by ASE associate geologist Ian Reed and senior geologist Robert E. Kitay, R.G.

Undisturbed soil samples were collected continuously as drilling progressed for lithologic and hydrogeologic description. No soil samples were retained for analysis. The samples were collected by driving a sampler lined with acetate tubes using hydraulic direct push methods. Soil was described by the site geologist using the Unified Soil Classification System. Boring logs are presented in Appendix B.

Groundwater samples were removed from the borings with a bailer. The groundwater samples were contained in 40-ml volatile organic analysis (VOA) vials, preserved with hydrochloric acid, and sealed without headspace. The samples were then labeled and stored on ice for transport to Chromalab, Inc. of Pleasanton, California (ELAP 1094) under chain of custody. Upon completion of the groundwater sampling, the borings were backfilled with neat cement to the ground surface.

Drilling equipment was cleaned with a TSP solution between sampling intervals and between borings to prevent potential cross-contamination.

## **3.0 GROUNDWATER FLOW DIRECTION AND GRADIENT**

On October 22, 1999, ASE environmental scientist Ian Reed measured the depth to water in each site groundwater monitoring well using an electric water level sounder. The surface of the groundwater was also checked for the presence of free-floating hydrocarbons or sheen. There was no free-

floating product or sheen present in any well. Current and historical groundwater elevation data is presented as Table One.

**TABLE ONE**  
Groundwater Elevation Data

Well I.D.	Date of Measurement	Top of Casing Elevation (relative to project datum)	Depth to Water (feet)	Groundwater Elevation (project data)
MW-1	1-28-99	10.00	4.85	5.15
	3-29-99		4.85	5.15
	7-20-99		5.08	4.92
	<b>10-22-99</b>		<b>5.08</b>	<b>4.92</b>
MW-2	1-28-99	9.96	4.17	5.79
	3-29-99		3.89	6.07
	7-20-99		4.30	5.66
	<b>10-22-99</b>		<b>4.36</b>	<b>5.60</b>
MW-3	1-28-99	9.25	4.23	5.02
	3-29-99		4.41	4.84
	7-20-99		3.86	5.39
	<b>10-22-99</b>		<b>3.94</b>	<b>5.31</b>

A groundwater potentiometric surface map is presented as Figure 2. The groundwater flow direction is to the southeast with a gradient of approximately 0.014-feet/foot. This groundwater flow direction and gradient are consistent with historical groundwater flow direction and gradient data which consistently shows the groundwater flow beneath the site to the south or southeast.

#### 4.0 GROUNDWATER SAMPLE COLLECTION AND ANALYSIS

Prior to sampling, each monitoring well was purged of four well casing volumes of groundwater using a dedicated bailer. Slight petroleum hydrocarbon odors were present during the purging and sampling of the groundwater monitoring wells. The parameters pH, temperature and conductivity were monitored during the well purging. Samples were not collected until these parameters stabilized. Groundwater samples were collected from each well using dedicated polyethylene bailers. The samples were decanted from the bailers into 40-ml VOA vials, preserved with hydrochloric acid, sealed without headspace, labeled and placed in coolers with wet ice for transport to Chromalab under appropriate chain-

of-custody documentation. Well sampling field logs are presented in Appendix C.

## **5.0 ANALYTICAL RESULTS FOR GROUNDWATER**

The groundwater samples collected from all three groundwater monitoring wells, as well as from borings BH-F and BH-G, were analyzed for total petroleum hydrocarbons as gasoline (TPH-G) by EPA Method 5030/8015M, benzene, toluene, ethylbenzene and total xylenes (collectively known as BTEX) by EPA Method 8020 and methyl tertiary butyl ether (MTBE) by EPA Method 8020. The analytical results are presented in Table Two. The certified analytical report and chain-of-custody documentation are included as Appendix D.

Benzene concentrations in groundwater samples collected from monitoring well MW-1, monitoring well MW-2 and boring BH-F all exceeded the California Department of Health Services (DHS) maximum contaminant level (MCL) for drinking water. Concentrations of the other compounds detected did not exceed DHS MCLs for drinking water. Although the benzene concentrations exceeded the DHS MCL for drinking water, these concentrations are relatively low and would not be considered a threat to human health in non-drinking water scenarios. The hydrocarbon trends are relatively stable although there does appear to be a slight increasing trend in hydrocarbon concentrations in groundwater samples collected from monitoring well MW-1.

**TABLE TWO**  
**Certified Analytical Results of GROUNDWATER Samples**  
**All results are in parts per billion**

Well ID & Dates Sampled	TPH-G	Benzene	Toluene	Ethyl- benzene	Total Xylenes	MTBE	Lead
<b>MW-1</b>							
1-28-99	730	22	3.3	24	61	< 5.0	< 5.0
3-29-99	950	37	5.7	27	60	< 5.0	--
7-20-99	970	40	5.4	67	120	< 5.0	--
<b>10-22-99</b>	<b>1,300</b>	<b>71</b>	<b>7.2</b>	<b>100</b>	<b>210</b>	<b>&lt; 10</b>	<b>--</b>
<b>MW-2</b>							
1-28-99	710	20	180	14	67	< 5.0	< 5.0
3-29-99	500	8.6	44	4.3	25	< 5.0	--
7-20-99	510	8.4	44	6.0	31	< 5.0	--
<b>10-22-99</b>	<b>280</b>	<b>13</b>	<b>10</b>	<b>6.2</b>	<b>36</b>	<b>&lt; 5.0</b>	<b>--</b>
<b>MW-3</b>							
1-28-99	< 50*	< 0.5	< 0.5	< 0.5	0.69	< 5.0	< 5.0
3-29-99	130	1.9	8.2	1.4	7.1	< 5.0	--
7-20-99	170	< 0.5	1.9	< 0.5	0.89	< 5.0	--
<b>10-22-99</b>	<b>70**</b>	<b>&lt; 0.5</b>	<b>&lt; 0.5</b>	<b>&lt; 0.5</b>	<b>&lt; 0.5</b>	<b>&lt; 5.0</b>	<b>--</b>
BH-F	65	1.2	< 0.5	1.4	2.4	< 5.0	--
BH-G	180**	< 1.0	< 1.0	1.5	9.1	< 10	--
<b>DHS MCL</b>	<b>NE</b>	<b>1</b>	<b>150</b>	<b>700</b>	<b>1,750</b>	<b>13</b>	<b>15</b>
EPA METHOD	5030/ 8015M	8020	8020	8020	8020	8020	6010

**Notes:**

\* = Hydrocarbons uncharacteristic of gasoline detected in the gasoline range at 68 ppb.

\*\* = Hydrocarbons detected do not match a gasoline standard.

-- = Not analyzed

NE = DHS MCL not established

DHS MCL = Department of Health Services maximum contaminant level for drinking water.

Non-detectable concentrations noted by the less than sign (<) followed by the laboratory detection limit.

#### **4.0 CONCLUSIONS**

The groundwater flow direction beneath this site is to the southeast at a gradient of 0.014 feet/foot, which is consistent with the historical groundwater flow direction and gradient beneath the site.

Benzene concentrations in groundwater samples collected from monitoring well MW-1, monitoring well MW-2 and boring BH-F all exceeded the DHS MCL for drinking water. Concentrations of the other compounds detected did not exceed DHS MCLs for drinking water. Although the benzene concentrations exceeded the DHS MCL for drinking water, groundwater in the site vicinity is not used for drinking water. In non-drinking water scenarios, these concentrations would be considered relatively low and not a threat to human health or the environment. The hydrocarbon trends are relatively stable although there does appear to be a slight increasing trend in hydrocarbon concentrations in groundwater samples collected from monitoring well MW-1.

#### **5.0 RECOMMENDATIONS**

Based on the relatively low hydrocarbon concentrations detected in groundwater samples collected during the one year of quarterly groundwater monitoring, the limited horizontal extent of hydrocarbons in groundwater, and the current commercial/industrial usage of the site, ASE recommends that the ACHCSA and RWQCB review this case for closure.

#### **6.0 REPORT LIMITATIONS**

The results presented in this report represent the conditions at the time of the groundwater sampling, at the specific locations where the groundwater samples were collected, and for the specific parameters analyzed by the laboratory. It does not fully characterize the site for contamination resulting from sources other than the former underground storage tanks and associated plumbing at the site, or for parameters not analyzed by the laboratory. All of the laboratory work cited in this report was prepared under the direction of independent CAL-EPA certified laboratory. The independent laboratory is solely responsible for the contents and conclusions of the chemical analysis data.

Aqua Science Engineers appreciates the opportunity to provide environmental consulting services to Lerer Brother Transmission Service, and trust that this report meets your needs. Please feel free to call us at (925) 820-9391 if you have any questions or comments.

Respectfully submitted,

AQUA SCIENCE ENGINEERS, INC.



Ian Reed  
Environmental Scientist

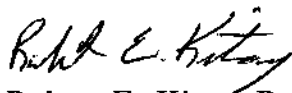

Robert E. Kitay, R.G., R.E.A.  
Senior Geologist

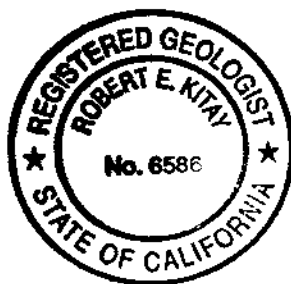



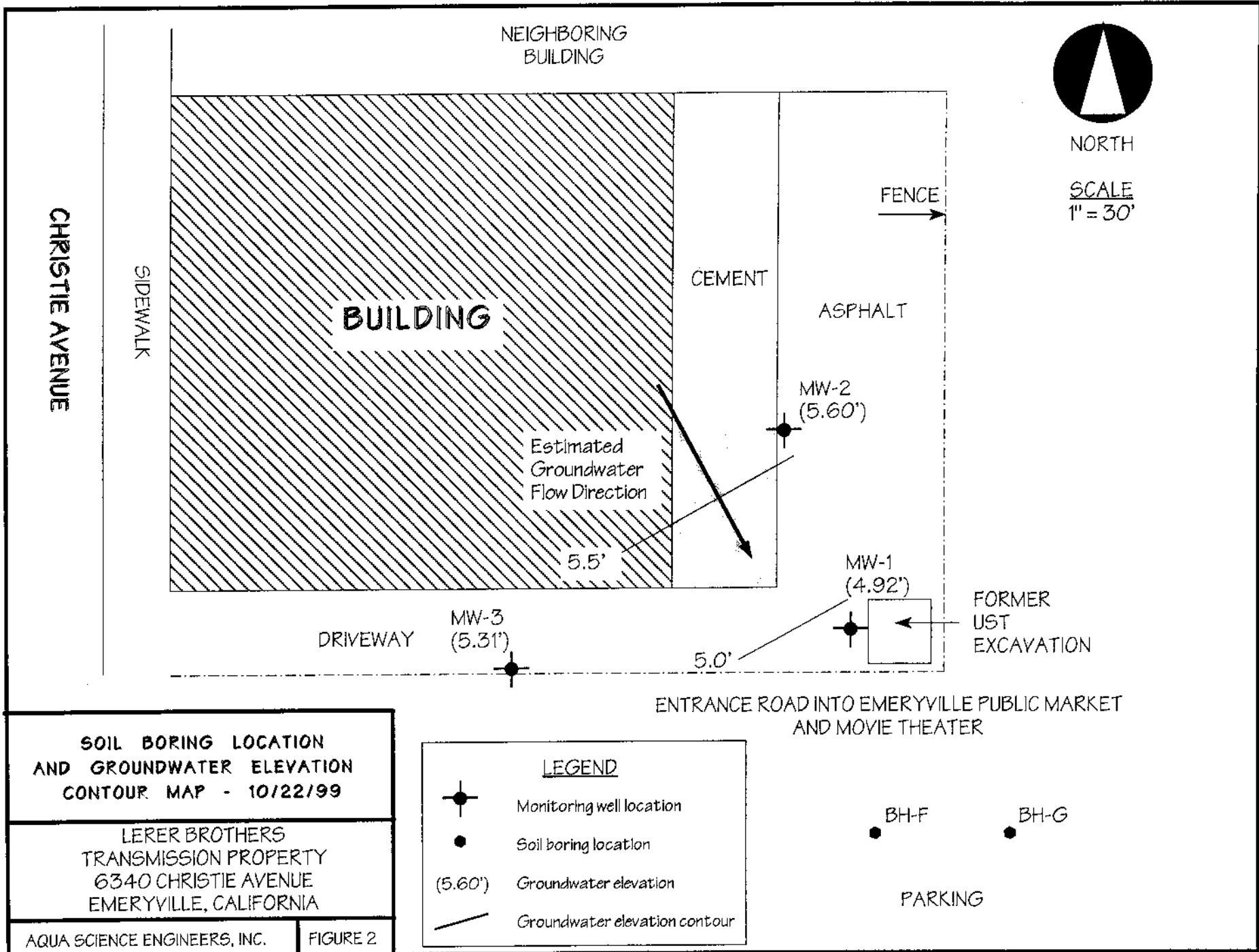

Attachments: Figures 1 and 2  
Appendices A through D

cc: Mr. Richard Gold  
Ms. Susan Hugo, Alameda County Health Care Services Agency  
Mr. Chuck Headlee, RWQCB, San Francisco Bay Region  
Mr. Tom Gram, The Martin Group

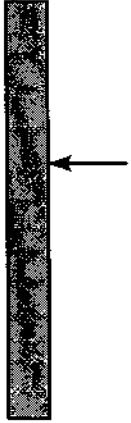



SOIL BORING LOG AND MONITORING WELL COMPLETION DETAILS						SOIL BORING: BH-F		
Project Name: Lerer Brothers			Project Location: 6340 Christie Avenue, Emeryville, CA			Page 1 of 1		
Driller: Gregg Drilling			Type of Rig: Power Push		Size of Drill: 2" diameter macrocore			
Logged By: Ian T. Reed			Date Drilled: October 22, 1999		Checked By: Robert E. Kitay, R.G.			
<b>WATER AND WELL DATA</b>						Total Depth of Well Completed: NA		
Depth of Water First Encountered: 7.0'						Well Screen Type and Diameter: NA		
Static Depth of Water in Well: NA						Well Screen Slot Size: NA		
Total Depth of Boring: 12.0'						Type and Size of Soil Sampler: 2.0" I.D. Macro sampler		
Depth in Feet	BORING DETAIL	Description	SOIL/ROCK SAMPLE DATA				Depth in Feet	DESCRIPTION OF LITHOLOGY
			Interval	Blow Counts	OVM (ppmv)	Water Level		
0				11.7			0	Gravelly SILT (ML); olive; damp; medium stiff; 65% silt; 20% gravel; 10% fine to medium sand; 5% clay; low plasticity; low estimated K; no odor
5							Sandy SILT (ML); olive; damp; medium stiff; 65% silt; 20% fine to medium sand; 10% gravel; 5% clay; low plasticity; low estimated K; no odor building debris (rubber, hardened glue; plastic)	
10							Clayey SILT (MH); black; wet; medium stiff; 80% silt; 20% clay; high plasticity; low estimated K; no odor [Bay Mud]	
15							15	End of boring at 12.0'
20							20	
25							25	
30							30	

**SOIL BORING LOG AND MONITORING WELL COMPLETION DETAILS**

SOIL BORNG: BH-G

Project Name: Lerer Brothers

Project Location: 6340 Christie Avenue, Emeryville, CA

Page 1 of 1

Driller: Gregg Drilling

Type of Rig: Power Push

Size of Drill: 2" Diameter Macrocore

Logged By: Ian T. Reed

Date Drilled: October 22, 1999

Checked By: Robert E. Kitay, R.G.

**WATER AND WELL DATA**

Depth of Water First Encountered: 7.0'

Total Depth of Well Completed: NA



Well Screen Type and Diameter: NA

Static Depth of Water in Well: NA

Well Screen Slot Size: NA

Total Depth of Boring: 12.0'

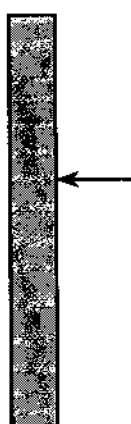
Type and Size of Soil Sampler: 2.0" I.D. Macro sampler

Depth in Feet	BORING DETAIL	Description	SOIL/ROCK SAMPLE DATA				Graphic Log	Depth in Feet	DESCRIPTION OF LITHOLOGY
			Interval	Blow Counts	OVM (ppmv)	Water Level			standard classification, texture, relative moisture, density, stiffness, odor-staining, USCS designation.
0		Portland Cement			10		0	Asphalt	
5							Gravelly SILT (ML); olive; damp; medium stiff; 65% silt; 20% gravel; 10% fine to medium sand; 5% clay; low plasticity; low estimated K; no odor		
5							Sandy SILT (ML); black; damp; medium stiff; 65% silt; 20% fine to medium sand; 10% gravel; 5% clay; low plasticity; low estimated K; no odor building debris (rubber, hardened glue; plastic)		
10							10	Clayey SILT (MH); black; wet; medium stiff; 80% silt; 20% clay; high plasticity; low estimated K; no odor [Bay Mud]	
15							15	End of boring at 12.0'	
20							20		
25							25		
30							30		

Richard Gold, Dba Gold Truck Parts, Inc.  
Lerer Bros.  
P.O. Box 117820  
Burlingame, Ca 94011-7820

State Water Resources Control Board  
P.O. Box 944212  
Sacramento, CA 94244-2120

May 3, 2000

Gentlemen:

Re: Claim # 013874

Susan Hugo, Alameda County Health Dept., gave me permission to have all three wells removed from 6340 Christie Ave., Emeryville. Last Friday, April 28, 2000, Aqua Science Engineers supervised the removal of the wells.

I am awaiting the necessary paperwork for "closure." When everything is completed I will forward it to you.

Sincerely,



Richard Gold  
Lerer Bros.

Richard Gold, dba Gold Truck Parts, Inc.  
Lerer Bros.  
P.O. Box 117820  
Burlingame, CA 94011-7820

State Water Resources Control Board  
P.O. Box 944212  
Sacramento, CA 94244-2120

July 13, 2000

Re: Claim #013874,  
6340 Christie, Emeryville, CA

Gentlemen:

As per my phone conversation yesterday morning with Dolores Ortiz, I am requesting a 30-day extension on the above-listed claim. As I stated in my letter dated May 3, 2000 all the wells have been removed after receiving permission from Susan Hugo of the Alameda Health Dept. This letter will explain the delay in receiving closure and applying for reimbursement from The Fund.

Evidently, the site contains just enough contamination to prevent it from being used for residential purposes, or a school, hospital. However, the site is satisfactory for a commercial, business, or industrial use. I have presently leased it to an electrical supply and parts company.

Susan Hugo advises me that in order to receive closure, a "deed restriction" must be recorded by Alameda County. This is what is causing the delay. The County is in the process of preparing a standard form to be used. Last weeks Susan Hugo told me that it might take another month to complete the form (?). She suggests that I wait until it is completed rather than use an old format that she sent me.

I explained to Mrs. Hugo that my Letter of Commitment might be withdrawn. I will ask her again around the end of July, and if the form is still not ready I will use the old format and do the best I can.

Sincerely,

A handwritten signature in cursive script that reads "Richard Gold".

Richard Gold

Cc: Susan Hugo  
FAX (510) 337-9335



December 22, 2003

Ms. Donna Drogos  
Alameda County Health Care Services Agency  
1131 Harbor Bay Parkway, Suite 250  
Alameda, CA 94502-6577

SUBJECT: CASE CLOSURE REQUEST  
Lerer Brothers Transmission Service  
6340 Christie Avenue  
Emeryville, California

Dear Ms. Drogos:

In May 2000, the Alameda County Health Care Services Agency (ACHCSA) agreed to close the above-referenced case once a deed restriction was put into place. The deed restriction was to exclude the site from use as residential, school, day care facilities and hospitals. The case worker at the time for the ACHCSA was Susan Hugo. My client, Mr. Richard Gold, the property owner, at the time decided to not sell the property and did not complete the deed restriction. Mr. Gold recently contacted ASE as he would like to pursue obtaining case closure for the site once again. His hope is to complete the case closure without a deed restriction if possible. The short term planned use of the property is a winery. The following is a brief history of the case:

#### **SITE HISTORY**

One 2,000 gallon steel underground storage tank (UST) used to store unleaded gasoline was removed from the site in 1988.

In October 1998, five soil borings were drilled at the site and soil and groundwater samples were collected. Up to 1,400 parts per million (ppm) total petroleum hydrocarbons as gasoline (TPH-G), 25 ppm toluene, 7.1 ppm ethylbenzene and 15 ppm total xylenes were detected in the soil sample collected from boring BH-A. No TPH-G was detected in soil samples collected from the remaining borings above detection limits. Soil samples collected from borings BH-B through BH-D contained one or more BTEX (benzene, toluene, ethylbenzene and total xylenes) compounds

at concentrations below 1 ppm. None of the BTEX concentrations exceeded United States Environmental Protection Agency (US EPA) Region IX preliminary remediation goals (PRGs) for industrial soil. No methyl tertiary butyl ether (MTBE) was detected in any of the soil samples analyzed. Groundwater samples collected from borings BH-A, BH-B and BH-C contained BTEX concentrations exceeding California Department of Toxic Substances Control (DTSC) maximum contaminant levels (MCLs) for drinking water. Very low to non-detectable hydrocarbon concentrations were detected in groundwater samples collected from borings BH-D and BH-E further away from the former UST location. No MTBE was detected in any of the groundwater samples analyzed.

In January 1999, monitoring wells MW-1, MW-2 and MW-3 were installed at the site. Sediments encountered during drilling generally consisted of silty or gravelly sand with abundant debris such as tar, tar paper, roofing shingle material, railroad ties and railroad spikes. Hydrocarbon odors were present in all three borings, including strong odors at times. Groundwater was encountered between 3.7 and 6.5-feet below ground surface (bgs). Soil samples collected during the monitoring well installation contained up to 13 ppm ethylbenzene, 27 ppm total xylenes and 130 ppm total lead. None of the hydrocarbon or lead concentrations detected exceeded US EPA PRGs for residential soil. Groundwater samples collected from the monitoring wells contained up to 730 parts per billion (ppb) TPH-G, 22 ppb benzene, 180 ppb toluene, 24 ppb ethylbenzene, and 67 ppb total xylenes. No dissolved lead or MTBE were detected in any of the groundwater samples collected. Groundwater appeared to flow to the south beneath the site at a gradient of 0.0138-feet/foot.

Groundwater samples were collected from the three site monitoring wells on a quarterly basis. The hydrocarbon concentrations were generally consistent over this period. Benzene concentrations in groundwater samples collected from monitoring well MW-1, the well with the highest hydrocarbon concentrations, ranged from 22 ppb to 71 ppb. Over this period, the groundwater flow direction was generally to the south or southeast.

In October 1999, ASE drilled soil borings BH-F and BH-G on The Martin Group property south and southeast of the site using a Geoprobe hydraulic sampling rig. These borings were drilled south of the former UST to determine the extent of groundwater contamination downgradient of the UST. Groundwater samples were also collected from the three site monitoring wells at this time. Benzene concentrations in groundwater samples collected from monitoring well MW-1, monitoring well MW-2 and

boring BH-F all exceeded the DHS MCL for drinking water. Concentrations of the other compounds detected did not exceed DHS MCLs for drinking water. The benzene concentration in the groundwater sample collected from boring BH-F was 1.2 ppb, which is just over the DHS MCL for drinking water and essentially defines the downgradient extent of contamination. Although the benzene concentrations exceeded the DHS MCL for drinking water, groundwater in the site vicinity is not used for drinking water. In non-drinking water scenarios, these concentrations would be considered relatively low and not a threat to human health or the environment.

Following completion of the soil and groundwater assessment activities described above, the site groundwater monitoring wells were properly destroyed in May 2000 as approved by the ACHCSA in anticipation of case closure.

### REQUEST FOR CASE CLOSURE

On behalf of Mr. Richard Gold, ASE requests that the ACHCSA review the file for the case to determine whether the case may be closed with the available information. If you have any questions, you can reach Robert Kitay of ASE at (925) 820-9391. Richard Gold can be reached at (650) 579-1919.

Respectfully submitted,

AQUA SCIENCE ENGINEERS, INC.

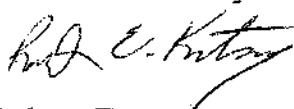

Robert E. Kitay, R.G., R.E.A.  
Senior Geologist



cc: Mr. Richard Gold, P.O. Box 117820, Burlingame, CA 94011-7820

Ms. Betty Graham, California Regional Water Quality Control Board  
San Francisco Bay Region, 1515 Clay Street, Suite 1400, Oakland, CA  
94612



**APPENDIX D**

**PERTINENT ENVIRONMENTAL DATA FROM NEARBY SITES**

ENVIRONMENTAL ASSESSMENT  
FORMER NIELSEN FREIGHT LINE SITE AND ADJACENT PARCEL  
EMERYVILLE, CALIFORNIA

Prepared for

The Martin Company  
4265 Hacienda Drive, Suite 101  
Pleasanton, California 94566

Prepared by

Woodward-Clyde Consultants  
100 Pringle Avenue, Suite 300  
Walnut Creek, California 94596

August 12, 1987

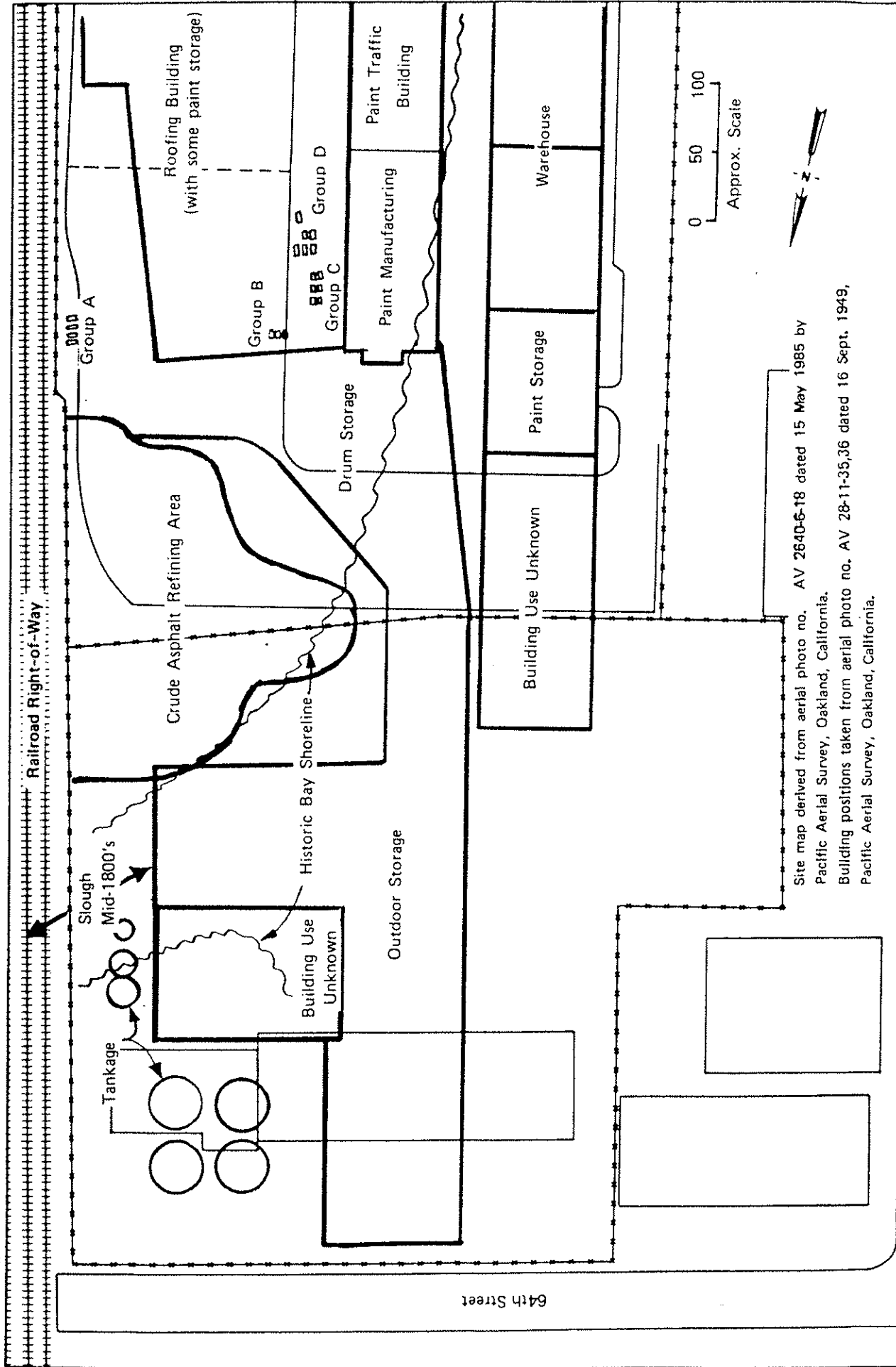

Site map derived from aerial photo no. AV 2640-6-18 dated 15 May 1985 by Pacific Aerial Survey, Oakland, California.  
 Building positions taken from aerial photo no. AV 28-11-35,36 dated 16 Sept. 1949, Pacific Aerial Survey, Oakland, California.

Christie Avenue	Project No. 870018A	Nielsen Freight Line Site The Martin Company	PREVIOUS INDUSTRIAL DEVELOPMENT (SIMPLIFIED)	May 1987
	<b>Woodward-Clyde Consultants</b>			Figure 2a

**APPENDIX E**

**1996 GROUNDWATER MONITORING REPORT FOR  
ADJACENT EMERY BAY MARKETPLACE**



November 27, 1996

**131.0200.001**

Ms. Lynn Tolin  
Christie Avenue Partners - J.S.  
5800 Shellmound, Suite 210  
Emeryville, California 94608

**QUARTERLY GROUNDWATER MONITORING REPORT  
OCTOBER 1996 SAMPLING EVENT  
EMERY BAY MARKETPLACE  
EMERYVILLE, CALIFORNIA**

Dear Ms. Tolin:

This letter report presents data collected by PES Environmental, Inc. (PES) during the October 1996 quarterly groundwater monitoring conducted at the Emery Bay Marketplace site, located in Emeryville, California (Plate 1). PES has been retained by Christie Avenue Partners - J.S. to conduct quarterly groundwater at the subject site. The current groundwater monitoring program consists of measuring product thickness, if any, and depth to groundwater in 13 onsite and off-site monitoring wells on a quarterly basis, and purging and sampling six of the monitoring wells (Wells W-7, W-13, W-14, W-19, W-20 and W-24). Plate 2 shows the location of monitoring wells at the site.

The purpose of the groundwater monitoring program at this site is to: (1) evaluate the presence of hydrocarbons in groundwater; (2) monitor potential migration of dissolved-phase hydrocarbons; and (3) monitor seasonal water level variations at the subject property. The monitoring is performed in accordance with Alameda County Department of Environmental Health (ACDEH) requirements and the approved work plan for this site entitled *Work Plan for Groundwater Monitoring and Free Product Removal at the Emery Bay Marketplace, Emeryville, California*, prepared by McLaren Hart and dated July 6, 1990.

In addition to the standard scope of work performed during the quarterly groundwater monitoring and at the request of ACDEH, additional groundwater samples were collected during the October 1996 sampling event and analyzed for polynuclear aromatic hydrocarbons (PNAs). The purpose of the analyses was to support an evaluation of the decision for site closure.

Ms. Lynn Tolin  
November 27, 1996  
Page 2

## **BACKGROUND**

Beginning in the early 1980's, environmental activities at this site consisted of removal of underground fuel storage tanks (USTs) and hydrocarbon contaminated soils, performing soil borings, and installing groundwater monitoring wells. As a result of these activities, fuel oil found in onsite soils and groundwater was attributed to leaking USTs and/or piping associated with an asphalt refinery formerly located at the site. Additionally, free floating product was observed in onsite groundwater monitoring wells.

Twenty-four monitoring wells have been installed at this site during the course of prior environmental investigations. McLaren Hart began quarterly groundwater monitoring activities at the subject site in July 1990. During that time, seven of these wells were abandoned. Due to the construction of the new roadway along the eastern portion of the property, four additional monitoring wells (W-5, W-8, W-15, and W-17) were abandoned on October 8, 1996. As a result, 13 onsite and off-site wells remain at the site. The present sampling is the fourteenth since PES began performing quarterly groundwater monitoring in July 1993.

## **GROUNDWATER ELEVATIONS**

### **Water-level Measurement Procedures**

Prior to sampling, groundwater levels in the monitoring wells were measured by Blaine Tech Services (Blaine Tech) to a precision of 0.01 foot using an electronic water-level indicator/interface probe. Prior to each measurement, the portion of the water-level indicator that was submerged in the well was cleaned with a mild detergent solution and rinsed with de-ionized water. The presence of free-phase product was evaluated and, if present, was measured to a precision of 0.01 foot using an interface probe.

### **Results**

Water levels for the monitoring wells were measured on October 24, 1996. Two of the monitoring wells (Wells W-4 and W-16) were inaccessible due to grading related to construction activities along the adjacent railroad property. Two additional wells (Wells W-13 and W-14) could not be access on October 24 because they had been paved over. The wells were subsequently located and uncovered and groundwater levels were collected on October 30, 1996. Groundwater levels were converted to water-level elevations referenced to mean sea level (MSL). A groundwater elevation map constructed from the data is presented on Plate 3. An historical summary of groundwater elevations and product levels for wells at the site is presented in Table 1, and a report summarizing the water level measurement procedures is presented in Appendix A.

**Ms. Lynn Tolin**  
**November 27, 1996**  
**Page 3**

Water levels in all measured wells have generally varied relative to the July 1996 sampling event. Water levels decreased in six of the onsite monitoring wells and increased in five wells. Based on measured water levels on October 24 and 30, 1996, groundwater at the site flows in a southwesterly direction with an approximate gradient of 0.004 to 0.007. These measurements show no significant changes from historical groundwater flow direction and gradient.

Consistent with historical monitoring results, a free-phase product layer of 0.08 feet thick was found in Well W-19. No free-phase product or sheen were found in the remaining wells. The groundwater elevation of Well W-19 presented in Table 1 and Plate 3 have been corrected for the free-phase product layer observed.

## **GROUNDWATER SAMPLING AND ANALYTICAL TESTING**

### **Sampling Protocol**

Groundwater samples were collected by Blaine Tech from Wells W-7, W-19, W-20, and W-24 on October 24, 1996, and from Wells W-13 and W-14 on October 30, 1996. A minimum of three well volumes were purged prior to sampling using a clean teflon bailer. Purge water was contained and collected in a 55-gallon drum to be stored onsite prior to obtaining analytical results and subsequent disposal. During purging activities, the discharge water was measured for pH, temperature, electrical conductivity and turbidity. Groundwater samples were collected with a clean teflon bailer and decanted into clean 1-liter glass bottles preserved with hydrochloric acid.

Samples were immediately labeled to designate sample number, time and date collected, and analyses requested, and stored in a chilled, thermally insulated cooler for transport to the analytical laboratory for chemical analyses. The information collected during groundwater sampling activities and the chain of custody record is included in a groundwater sampling report prepared by Blaine Tech and presented in Appendix A.

### **Analytical Program**

All groundwater samples collected during this quarterly monitoring event were analyzed by American Environmental Network (AEN), a State-certified laboratory located in Pleasant Hill, California. Samples were analyzed for total petroleum hydrocarbons quantified as diesel (TPH-diesel) and as motor oil (TPH-oil) by EPA Test Method 8015 (modified). PNAs were analyzed using EPA Test Method 8270.

**Ms. Lynn Tolin**  
**November 27, 1996**  
**Page 4**

### **Analytical Results**

Sample analytical results from the recent groundwater monitoring event indicate that TPH-diesel was detected in five of the six wells sampled, at concentrations ranging from 0.12 milligrams per liter (mg/l) in Well W-24 to 15 mg/l in Well W-19. TPH-oil was detected in three of the six wells sampled, at concentrations ranging from 0.4 mg/l in Well W-20 and 2.3 mg/l in Well W-19. Concentrations of TPH-diesel have decreased in Wells W-7, W-13, W-14, and W-24, and increased in Well W-19 since the last monitoring event. Concentrations of TPH-oil have decreased in Wells W-7 and W-20, and increased in Well W-19. TPH-oil was not detected in Wells W-13, W-14, and W-24. No PNAs were detected in any of the six wells sampled.

Analytical results, including historical monitoring data for the previous sampling events, are presented in Table 2. The laboratory report and chain of custody records are provided in Appendix B. The distribution of hydrocarbons in groundwater at the site on October 24 and October 30, 1996 is presented on Plate 4.

### **SUMMARY**

Groundwater elevations have generally varied since the July 1996 sampling event; however, the groundwater flow direction and gradient have remained approximately the same. Consistent with historical monitoring results, free-phase product was found on the groundwater in Well W-19. Reported concentrations of TPH-diesel and TPH-oil have generally decreased since the July 1996 monitoring activities, with increased concentrations TPH-diesel and TPH-oil in only one of the six wells sampled. The detected TPH concentrations are generally within the range of concentrations detected in previous monitoring events. No PNAs were present in the groundwater samples.



Ms. Lynn Tolin  
November 27, 1996  
Page 5

Yours very truly,

**PES ENVIRONMENTAL, INC.**

*Jenny F. Han*

Jenny F. Han  
Senior Staff Geologist

*A. A. Briefer*

Andrew A. Briefer, P. E.  
Associate Engineer



Attachments: Table 1	Summary of Groundwater Elevations
Table 2	Summary of Petroleum Hydrocarbon Analytical Results for Groundwater Samples
Plate 1	Site Location Map
Plate 2	Well Location Map
Plate 3	Groundwater Elevation Contours on October 24 and 30, 1996
Plate 4	Dissolved Hydrocarbons in Groundwater on October 24 and 30, 1996
Appendix A	Water Level and Groundwater Sampling Report
Appendix B	Analytical Laboratory Report

cc: Ms. Susan Hugo - Alameda County Department of Environmental Health

**TABLES**

**Table 1. Summary of Groundwater Elevations  
Through October 1996**  
Emery Bay Marketplace  
Emeryville, California

Well Number	Date	Measured by	Top of Casing (feet MSL)	Depth to Water (feet)	Potentiometric Surface Elevations (feet MSL)	Product Thickness (feet)
W-1	07-Aug-81	WCC	11.47	4.30	6.20 (2)	
	10-Sep-81	WCC		4.40	6.10 (2)	
	06-May-87	WCC		6.00	6.08 (2)	
	20-Aug-89	MH		5.60	5.87	
	11-Oct-89	MH		5.63	5.84	
	22-Feb-90	MH		4.92	6.55	
	28-Feb-90	MH		5.02	6.45	
	09-Apr-90	MH		5.44	6.03	
	07-Jun-90	MH		5.37	6.10	
	25-Jul-90	MH		5.26	6.21	
	03-Oct-90	MH		5.43	6.04	
	03-Jan-91	MH		5.69	5.78	
	03-Apr-91	MH		4.74	6.73	
	25-Oct-91	MH		5.22	6.25	
	15-Jan-92	MH		4.88	6.59	
	23-Apr-92	MH		4.98	6.49	
	21-Jul-92	MH		5.16	6.31	
	22-Oct-92	MH		5.79	5.68	
	26-Jan-93	MH		4.82	6.65	
	29-Apr-93	MH		6.01	5.46	
	22-Jul-93	PES		6.05	5.42	
	07-Oct-93	PES		6.15	5.32	
	06-Jan-94	PES		5.50	5.97	
	05-Apr-94	PES		5.87	5.60	
	08-Jul-94	PES		5.86	5.61	
	04-Oct-94	PES		5.94	5.53	
	11-Jan-95	PES		4.93	6.54	
	06-Apr-95	PES		5.02	6.45	
	13-Jul-95	PES		5.52	5.95	
	11-Oct-95	PES		6.25	5.22	
08-Jan-96	PES	5.47	6.00			
11-Apr-96	PES	5.30	6.17			
26-Jul-96	PES	6.10	5.37			
24-Oct-96	PES	6.04	5.43			
W-4	07-Aug-81	WCC	9.96	4.30	6.20 (2)	
	10-Sep-81	WCC		4.40	6.10 (2)	
	18-Jan-82	WCC		2.50	8.00 (2)	
	27-Mar-85	WCC		NA	8.65	
	20-Aug-89	MH		3.95	6.01	
	11-Oct-89	MH		3.87	6.09	
	22-Feb-90	MH		2.00	7.96	
	28-Feb-90	MH		2.39	7.57	

**Table 1. Summary of Groundwater Elevations  
Through October 1996**  
Emery Bay Marketplace  
Emeryville, California

<b>Well Number</b>	<b>Date</b>	<b>Measured by</b>	<b>Top of Casing (feet MSL)</b>	<b>Depth to Water (feet)</b>	<b>Potentiometric Surface Elevations (feet MSL)</b>	<b>Product Thickness (feet)</b>
<b>W-4 Cont</b>	09-Apr-90	MH		3.17	6.79	
	07-Jun-90	MH		2.73	7.23	
	25-Jul-90	MH		3.71	6.25	
	03-Oct-90	MH		4.18	5.78	
	03-Jan-91	MH		3.64	6.32	
	03-Apr-91	MH		1.45	8.51	
	25-Oct-91	MH		4.29	5.67	
	15-Jan-92	MH		2.56	7.40	
	23-Apr-92	MH		2.80	7.16	
	21-Jul-92	MH		4.03	5.93	
	22-Oct-92	MH		4.50	5.46	
	26-Jan-93	MH		1.52	8.44	
	29-Apr-93	MH		3.02	6.94	
	22-Jul-93	PES		3.86	6.10	
	07-Oct-93	PES		NM	NM	
	06-Jan-94	PES		NM	NM	
	05-Apr-94	PES		NM	NM	
	08-Jul-94	PES		NM	NM	
	4-Oct-94	PES		NM	NM	
	11-Jan-95	PES		NM	NM	
	06-Apr-95	PES		NM	NM	
	13-Jul-95	PES		NM	NM	
	11-Oct-95	PES		NM	NM	
	08-Jan-96	PES		NM	NM	
	11-Apr-06	PES		NM	NM	
	26-Jul-96	PES		NM	NM	
24-Oct-96	PES		NM	NM		
<b>W-5</b>	07-Aug-81	WCC	11.41	4.70	7.50 (2)	NA
	10-Sep-81	WCC		4.90	7.30 (2)	NA
	18-Jan-82	WCC		2.50	9.60 (2)	NA
	27-Mar-85	WCC		NA	9.28	NA
	11-Oct-89	MH		4.43	7.58	0.71
	22-Feb-90	MH		3.80	8.36	0.88
	28-Feb-90	MH		4.43	8.38	1.65
	09-Apr-90	MH		4.73	8.23	1.82
	07-Jun-90	MH		4.30	8.64	1.80
	25-Jul-90	MH		5.10	8.11	2.12
	03-Oct-90	MH		4.90	7.45	1.11
	03-Jan-91	MH		4.77	7.36	0.85
	03-Apr-91	MH		2.42	9.02	0.03
	25-Oct-91	MH		5.47	6.94	1.18
	15-Jan-92	MH		3.21	8.88	0.80

**Table 1. Summary of Groundwater Elevations  
Through October 1996**  
Emery Bay Marketplace  
Emeryville, California

Well Number	Date	Measured by	Top of Casing (feet MSL)	Depth to Water (feet)	Potentiometric Surface Elevations (feet MSL)	Product Thickness (feet)
W-5 Cont	23-Apr-92	MH		3.13	8.28	1.41
	21-Jul-92	MH		3.55	9.14	1.50
	22-Oct-92	MH		4.28	8.36	1.45
	26-Jan-93	MH		3.28	9.18	1.24
	29-Apr-93	MH		2.60	8.81	NP
	22-Jul-93	PES		5.78	7.48	2.18
	07-Oct-93	PES		4.46	7.35	0.48
	06-Jan-94	PES		5.38	7.02	1.17
	05-Apr-94	PES		4.62	7.86	1.26
	08-Jul-94	PES		4.95	7.79	1.57
	04-Oct-94	PES		5.20	7.35	1.34
	11-Jan-95	PES		2.65	9.53	0.90
	06-Apr-95	PES		3.12	9.07	0.92
	13-Jul-95	PES		5.01	6.53	0.15
	11-Oct-95	PES		4.97	8.06	1.90
	08-Jan-96	PES		4.59	7.82	1.18
	11-Apr-96	PES		4.07	7.99	0.77
	26-Jul-96	PES		4.25	7.84	0.80
	24-Oct-96	PES		NM(3)	NM(3)	
	W-7	06-May-87	WCC	9.05	3.00	6.88 (2)
20-Aug-89		MH		3.59	5.46	
11-Oct-89		MH		3.08	5.97	
22-Feb-90		MH		1.75	7.30	
28-Feb-90		MH		1.31	7.74	
09-Apr-90		MH		2.42	6.63	
07-Jun-90		MH		1.21	7.84	
25-Jul-90		MH		2.76	6.29	
03-Oct-90		MH		3.22	5.83	
03-Jan-91		MH		3.17	5.88	
03-Apr-91		MH		1.18	7.87	
25-Oct-91		MH		3.47	5.59	
15-Jan-92		MH		3.88	5.17	
23-Apr-92		MH		3.20	5.85	
21-Jul-92		MH		3.65	5.40	
22-Oct-92		MH		4.58	4.77	
26-Jan-93		MH		1.12	7.93	
29-Apr-93		MH		2.90	6.15	
22-Jul-93		PES		4.26	4.79	
07-Oct-93		PES		5.48	3.57	
06-Jan-94		PES		5.10	3.95	
05-Apr-94		PES		5.94	3.11	
08-Jul-94		PES		5.74	3.31	

**Table 1. Summary of Groundwater Elevations  
Through October 1996**  
Emery Bay Marketplace  
Emeryville, California

Well Number	Date	Measured by	Top of Casing (feet MSL)	Depth to Water (feet)	Potentiometric Surface Elevations (feet MSL)	Product Thickness (feet)
<b>W-7 Cont</b>	04-Oct-94	PES		5.83	3.22	
	11-Jan-95	PES		5.44	3.61	
	06-Apr-95	PES		5.79	3.26	
	13-Jul-95	PES		3.75	5.3	
	11-Oct-95	PES		6.08	2.97	
	08-Jan-96	PES		5.95	3.10	
	11-Apr-96	PES		5.94	3.11	
	26-Jul-96	PES		5.82	3.23	
	24-Oct-96	PES		5.92	3.13	
<b>W-8</b>	06-May-87	WCC	10.43	5.50	6.88 (2)	
	20-Aug-89	MH		3.59	6.84	
	22-Feb-90	MH		1.50	8.93	
	28-Feb-90	MH		1.78	8.65	
	09-Apr-90	MH		3.12	7.31	
	07-Jun-90	MH		2.90	7.53	
	27-Jul-90	MH		3.33	7.10	
	03-Oct-90	MH		3.65	6.78	
	03-Jan-91	MH		3.46	6.97	
	03-Apr-91	MH		1.47	8.96	
	25-Oct-91	MH		3.54	6.89	
	15-Jan-92	MH		2.98	7.45	
	24-Apr-92	MH		3.01	7.42	
	21-Jul-92	MH		3.41	7.02	
	22-Oct-92	MH		4.23	6.20	
	26-Jan-93	MH		NM	NM	
	29-Apr-93	MH		2.29	8.14	
	22-Jul-93	PES		3.17	7.26	
	07-Oct-93	PES		NM	NM	
	06-Jan-94	PES		2.69	7.74	
	05-Apr-94	PES		2.78	7.65	
	08-Jul-94	PES		3.26	7.17	
	04-Oct-94	PES		3.62	6.81	
	11-Jan-95	PES		2.69	7.74	
	06-Apr-95	PES		2.42	8.01	
	13-Jul-95	PES		3.20	7.23	
	11-Oct-95	PES		3.78	6.65	
	08-Jan-96	PES		2.57	7.86	
	11-Apr-96	PES		2.51	7.92	
	26-Jul-96	PES		3.43	7.00	
24-Oct-96	PES			NM(3)	NM(3)	

**Table 1. Summary of Groundwater Elevations  
Through October 1996**  
Emery Bay Marketplace  
Emeryville, California

Well Number	Date	Measured by	Top of Casing (feet MSL)	Depth to Water (feet)	Potentiometric Surface Elevations (feet MSL)	Product Thickness (feet)
W-13	20-Aug-89	MH	8.15	4.64	3.51	
	11-Oct-89	MH		4.60	3.55	
	22-Feb-90	MH		3.85	4.30	
	28-Feb-90	MH		4.18	3.97	
	09-Apr-90	MH		4.31	3.84	
	07-Jun-90	MH		3.93	4.22	
	25-Jul-90	MH		4.40	3.75	
	03-Oct-90	MH		4.67	3.48	
	03-Jan-91	MH		4.43	3.72	
	03-Apr-91	MH		3.64	4.51	
	25-Oct-91	MH		4.54	3.72	
	15-Jan-92	MH		3.82	4.33	
	23-Apr-92	MH		4.12	4.03	
	21-Jul-92	MH		4.44	3.71	
	22-Oct-92	MH		4.42	3.73	
	26-Jan-93	MH		3.10	5.05	
	29-Apr-93	MH		4.04	4.11	
	22-Jul-93	PES		4.30	3.85	
	07-Oct-93	PES		4.32	3.83	
	06-Jan-94	PES		4.07	4.08	
	05-Apr-94	PES		4.20	3.95	
	08-Jul-94	PES		3.94	4.21	
	04-Oct-94	PES		4.37	3.78	
	11-Jan-95	PES		2.73	5.42	
	06-Apr-95	PES		3.60	4.55	
	13-Jul-95	PES		3.56	4.59	
	11-Oct-95	PES		4.28	3.87	
08-Jan-96	PES	3.80	4.35			
11-Apr-96	PES	3.80	4.35			
26-Jul-96	PES	3.91	4.24			
30-Oct-96	PES	3.70	4.45			
W-14	20-Aug-89	MH	7.97	5.02	2.95	
	22-Feb-90	MH		4.19	3.78	
	28-Feb-90	MH		4.46	3.51	
	09-Apr-90	MH		4.36	3.61	
	07-Jun-90	MH		5.29	2.68	
	25-Jul-90	MH		4.83	3.14	
	03-Oct-90	MH		5.09	2.88	
	03-Jan-91	MH		4.32	3.65	
	03-Apr-91	MH		4.31	3.66	
	25-Oct-91	MH		4.41	3.56	
	15-Jan-92	MH		4.18	3.79	

Table 1. Summary of Groundwater Elevations  
Through October 1996  
Emery Bay Marketplace  
Emeryville, California

Well Number	Date	Measured by	Top of Casing (feet MSL)	Depth to Water (feet)	Potentiometric Surface Elevations (feet MSL)	Product Thickness (feet)
W-14 Cont	23-Apr-92	MH		4.93	3.04	
	21-Jul-92	MH		4.57	3.40	
	22-Oct-92	MH		5.28	2.69	
	26-Jan-93	MH		3.94	4.03	
	29-Apr-93	MH		4.59	3.38	
	22-Jul-93	PES		5.30	2.67	
	07-Oct-93	PES		5.18	2.79	
	06-Jan-94	PES		5.09	2.88	
	05-Apr-94	PES		5.39	2.58	
	08-Jul-94	PES		5.37	2.60	
	04-Oct-94	PES		4.97	3.00	
	11-Jan-95	PES		4.66	3.31	
	06-Apr-95	PES		4.13	3.84	
	13-Jul-95	PES		4.36	3.61	
	11-Oct-95	PES		5.33	2.64	
	08-Jan-96	PES		4.33	3.64	
	11-Apr-96	PES		5.19	2.78	
	26-Jul-96	PES		5.17	2.80	
	30-Oct-96	PES		5.11	2.86	
W-15	20-Aug-89	MH	11.53	3.43	8.10	
	11-Oct-89	MH		4.26	7.27	
	22-Feb-90	MH		2.58	8.95	
	28-Feb-90	MH		2.53	9.00	
	09-Apr-90	MH		2.48	9.05	
	07-Jun-90	MH		4.54	6.99	
	25-Jul-90	MH		4.00	7.53	
	03-Oct-90	MH		3.46	8.07	
	03-Jan-91	MH		2.97	8.56	
	03-Apr-91	MH		3.05	8.48	
	25-Oct-91	MH		2.88	8.65	
	15-Jan-92	MH		3.54	7.99	
	23-Apr-92	MH		2.78	8.75	
	21-Jul-92	MH		2.67	8.86	
	22-Oct-92	MH		2.65	8.88	
	26-Jan-93	MH		2.47	9.06	
	29-Apr-93	MH		2.56	8.97	
	29-Apr-93	PES		3.38	8.15	
	07-Oct-93	PES		3.88	7.65	
	06-Jan-94	PES		3.03	8.50	
	05-Apr-94	PES		3.03	8.50	
	08-Jul-94	PES		2.89	8.64	
	04-Oct-94	PES		2.90	8.63	



**Table 1. Summary of Groundwater Elevations  
Through October 1996**  
Emery Bay Marketplace  
Emeryville, California

Well Number	Date	Measured by	Top of Casing (feet MSL)	Depth to Water (feet)	Potentiometric Surface Elevations (feet MSL)	Product Thickness (feet)
<b>W-15</b>	11-Jan-95	PES		2.84	8.69	
<b>Cont</b>	06-Apr-95	PES		2.62	8.91	
	13-Jul-95	PES		2.67	8.86	
	11-Oct-95	PES		3.13	8.40	
	08-Jan-96	PES		2.81	8.72	
	11-Apr-96	PES		2.57	8.96	
	26-Jul-96	PES		2.61	8.96	0.05
	<b>24-Oct-96</b>	<b>PES</b>		<b>NM(3)</b>	<b>NM(3)</b>	
<b>W-16</b>	11-Oct-89	MH	10.94	4.81	6.19	0.07
	22-Feb-90	MH		3.92	7.02	NP
	28-Feb-90	MH		3.88	7.06	NP
	09-Apr-90	MH		7.81	3.13	NP
	07-Jun-90	MH		6.19	4.75	NP
	27-Jul-90	MH		4.44	6.50	NP
	03-Oct-90	MH		4.38	6.58	0.02
	03-Jan-91	MH		4.67	6.29	0.02
	03-Apr-91	MH		3.50	7.46	0.02
	25-Oct-91	MH		4.64	6.30	NP
	15-Jan-92	MH		4.11	6.83	NP
	23-Apr-92	MH		3.89	7.05	NP
	21-Jul-92	MH		4.28	6.66	NP
	22-Oct-92	MH		NM	NM	NM
	26-Jan-93	MH		2.47	8.47	NP
	22-Jul-93	PES		NM	NM	NM
	07-Oct-93	PES		NM	NM	NM
	06-Jan-94	PES		NM	NM	NM
	05-Apr-94	PES		NM	NM	NM
	08-Jul-94	PES		NM	NM	NM
	04-Oct-94	PES		NM	NM	NM
	11-Jan-95	PES		NM	NM	NM
	06-Apr-95	PES		NM	NM	NM
	13-Jul-95	PES		NM	NM	NM
	11-Oct-95	PES		NM	NM	NM
	08-Jan-96	PES		NM	NM	NM
	11-Apr-96	PES		NM	NM	NM
	26-Jul-96	PES		NM	NM	NM
	<b>24-Oct-96</b>	<b>PES</b>		<b>NM</b>	<b>NM</b>	<b>NM</b>
<b>W-17</b>	11-Oct-89	MH	12.14	9.12	3.02	
	22-Feb-90	MH		5.42	6.72	
	28-Feb-90	MH		5.35	6.79	
	09-Apr-90	MH		5.72	6.42	

**Table 1. Summary of Groundwater Elevations  
Through October 1996**  
Emery Bay Marketplace  
Emeryville, California

Well Number	Date	Measured by	Top of Casing (feet MSL)	Depth to Water (feet)	Potentiometric Surface Elevations (feet MSL)	Product Thickness (feet)
<b>W-17</b>	07-Jun-90	MH		NM	NM	
<b>Cont</b>	26-Jul-90	MH		5.59	6.55	
	03-Oct-90	MH		5.72	6.42	
	03-Jan-91	MH		6.28	5.86	
	03-Apr-91	MH		4.69	7.45	
	25-Oct-91	MH		6.00	6.14	
	15-Jan-92	MH		5.57	6.57	
	23-Apr-92	MH		5.17	6.97	
	21-Jul-92	MH		5.54	6.60	
	22-Oct-92	MH		6.10	6.04	
	26-Jan-93	MH		4.45	7.69	
	29-Apr-93	MH		5.25	6.89	
	22-Jul-93	PES		NM	NM	
	07-Oct-93	PES		NM	NM	
	06-Jan-94	PES		5.88	6.26	
	05-Apr-94	PES		5.28	6.86	
	08-Jul-94	PES		5.35	6.79	
	04-Oct-94	PES		6.77	5.37	
	11-Jan-95	PES		NM	NM	
	06-Apr-95	PES		2.64	9.50	
	13-Jul-95	PES		5.29	6.85	
	11-Oct-95	PES		5.82	6.32	
	08-Jan-96	PES		5.45	6.69	
	11-Apr-96	PES		5.03	7.11	
	26-Jul-96	PES		5.48	6.66	
	<b>24-Oct-96</b>	<b>PES</b>		<b>NM(3)</b>	<b>NM(3)</b>	
<b>W-18</b>	11-Oct-89	MH	11.34	5.52	5.82	
	22-Feb-90	MH		4.42	6.92	
	28-Feb-90	MH		4.77	6.57	
	09-Apr-90	MH		5.24	6.10	
	07-Jun-90	MH		4.28	7.06	
	25-Jul-90	MH		4.98	6.36	
	03-Oct-90	MH		5.44	5.90	
	03-Jan-91	MH		5.84	5.50	
	03-Apr-91	MH		4.94	6.40	
	25-Oct-91	MH		5.55	5.79	
	15-Jan-92	MH		5.24	6.10	
	23-Apr-92	MH		4.81	6.53	
	21-Jul-92	MH		5.01	6.33	
	22-Oct-92	MH		5.55	5.79	
	26-Jan-93	MH		4.72	6.62	
	29-Apr-93	MH		4.68	6.66	

**Table 1. Summary of Groundwater Elevations  
Through October 1996**  
Emery Bay Marketplace  
Emeryville, California

<b>Well Number</b>	<b>Date</b>	<b>Measured by</b>	<b>Top of Casing (feet MSL)</b>	<b>Depth to Water (feet)</b>	<b>Potentiometric Surface Elevations (feet MSL)</b>	<b>Product Thickness (feet)</b>
<b>W-18 Cont</b>	22-Jul-93	PES		5.07	6.27	
	07-Oct-93	PES		5.48	5.86	
	06-Jan-94	PES		5.49	5.85	
	05-Apr-94	PES		5.25	6.09	
	08-Jul-94	PES		4.98	6.36	
	04-Oct-94	PES		5.28	6.06	
	11-Jan-95	PES		4.55	6.79	
	06-Apr-95	PES		4.02	7.32	
	13-Jul-95	PES		4.95	6.39	
	11-Oct-95	PES		5.30	6.04	
	08-Jan-96	PES		5.18	6.16	
	11-Apr-96	PES		4.80	6.54	
	26-Jul-96	PES		5.22	6.12	
	24-Oct-96	<b>PES</b>		<b>5.38</b>	<b>5.96</b>	
<b>W-19</b>	09-Apr-90	MH	10.27	5.11	5.16	
	07-Jun-90	MH		4.77	5.50	
	25-Jul-90	MH		4.93	5.34	
	03-Oct-90	MH		4.95	5.32	
	03-Jan-91	MH		5.95	4.32	
	03-Apr-91	MH		5.39	4.88	
	25-Oct-91	MH		5.47	4.80	
	15-Jan-92	MH		5.18	5.09	
	23-Apr-92	MH		5.34	4.93	
	21-Jul-92	MH		5.08	5.19	
	22-Oct-92	MH		5.31	4.96	
	26-Jan-93	MH		4.82	5.45	
	29-Apr-93	MH		5.09	5.18	
	22-Jul-93	PES		5.04	5.24	0.01
	07-Oct-93	PES		5.09	5.18	NP
	06-Jan-94	PES		5.13	5.14	NP
	05-Apr-94	PES		4.92	5.35	NP
	08-Jul-94	PES		5.01	5.26	
	04-Oct-94	PES		5.03	5.27	0.03
	11-Jan-95	PES		4.79	5.48	NP
	06-Apr-95	PES		4.92	5.38	0.03
	13-Jul-95	PES		4.99	5.30	0.02
	11-Oct-95	PES		5.11	5.19	0.04
	08-Jan-96	PES		5.05	5.22	NP
	11-Apr-96	PES		4.95	5.32	NP
	26-Jul-96	PES		4.98	5.29	<0.01
	24-Oct-96	<b>PES</b>		<b>5.20</b>	<b>5.14</b>	<b>0.08</b>

**Table 1. Summary of Groundwater Elevations  
Through October 1996**  
Emery Bay Marketplace  
Emeryville, California

Well Number	Date	Measured by	Top of Casing (feet MSL)	Depth to Water (feet)	Potentiometric Surface Elevations (feet MSL)	Product Thickness (feet)
<b>W-20</b>	09-Apr-90	MH	6.82	4.08	2.74	
	07-Jun-90	MH		3.79	3.03	
	25-Jul-90	MH		4.00	2.82	
	03-Oct-90	MH		4.03	2.79	
	03-Jan-91	MH		4.12	2.70	
	03-Apr-91	MH		3.84	2.98	
	25-Oct-91	MH		4.07	2.75	
	15-Jan-92	MH		3.75	3.07	
	23-Apr-92	MH		4.08	2.74	
	21-Jul-92	MH		4.02	2.80	
	22-Oct-92	MH		4.07	2.75	
	26-Jan-93	MH		3.30	3.52	
	29-Apr-93	MH		4.00	2.82	
	22-Jul-93	PES		3.84	2.98	
	07-Oct-93	PES		3.79	3.03	
	06-Jan-94	PES		3.84	2.98	
	05-Apr-94	PES		3.90	2.92	
	08-Jul-94	PES		3.63	3.19	
	06-Oct-94	PES		3.76	3.06	
	11-Jan-95	PES		2.76	4.06	
	06-Apr-95	PES		3.56	3.26	
	13-Jul-95	PES		3.09	3.73	
	11-Oct-95	PES		3.71	3.11	
	08-Jan-96	PES		3.70	3.12	
11-Apr-96	PES	3.73	3.09			
26-Jul-96	PES	3.59	3.23			
24-Oct-96	PES	3.24	3.58			
<b>W-21</b>	09-Apr-90	MH	9.48	5.21	4.27	
	07-Jun-90	MH		4.84	4.64	
	25-Jul-90	MH		5.05	4.43	
	03-Oct-90	MH		5.18	4.30	
	03-Jan-91	MH		5.47	4.01	
	03-Apr-91	MH		4.80	4.68	
	25-Oct-91	MH		5.04	4.44	
	15-Jan-92	MH		4.95	4.53	
	23-Apr-92	MH		5.17	4.31	
	21-Jul-92	MH		5.07	4.41	
	22-Oct-92	MH		5.28	4.20	
	26-Jan-93	MH		4.46	5.02	
	29-Apr-93	MH		5.39	4.09	
	22-Jul-93	PES		5.32	4.16	
	07-Oct-93	PES		5.38	4.10	

**Table 1. Summary of Groundwater Elevations  
Through October 1996**  
Emery Bay Marketplace  
Emeryville, California

Well Number	Date	Measured by	Top of Casing (feet MSL)	Depth to Water (feet)	Potentiometric Surface Elevations (feet MSL)	Product Thickness (feet)
<b>W-21</b>	06-Jan-94	PES		5.30	4.18	
<b>Cont</b>	05-Apr-94	PES		5.18	4.30	
	08-Jul-94	PES		5.18	4.30	
	04-Oct-94	PES		5.08	4.40	
	11-Jan-95	PES		4.73	4.75	
	06-Apr-95	PES		4.92	4.56	
	13-Jul-95	PES		5.11	4.37	
	11-Oct-95	PES		5.31	4.17	
	08-Jan-96	PES		5.06	4.42	
	11-Apr-96	PES		5.15	4.33	
	26-Jul-96	PES		5.28	4.20	
	<b>24-Oct-96</b>	<b>PES</b>		<b>5.00</b>	<b>4.48</b>	
<b>W-22</b>	09-Apr-90	MH	11.67	7.50	4.17	
	07-Jun-90	MH		7.36	4.31	
	25-Jul-90	MH		7.49	4.18	
	03-Oct-90	MH		7.68	3.99	
	03-Jan-91	MH		7.88	3.79	
	03-Apr-91	MH		7.64	4.03	
	25-Oct-91	MH		6.69	4.98	
	15-Jan-92	MH		7.61	4.06	
	23-Apr-92	MH		7.21	4.46	
	21-Jul-92	MH		7.69	3.98	
	22-Oct-92	MH		7.82	3.85	
	26-Jan-93	MH		7.40	4.27	
	29-Apr-93	MH		7.71	3.96	
	22-Jul-93	PES		7.76	3.91	
	07-Oct-93	PES		7.35	4.32	
	06-Jan-94	PES		7.04	4.63	
	05-Apr-94	PES		NM	NM	
	08-Jul-94	PES		6.43	5.24	
	04-Oct-94	PES		6.66	5.01	
	11-Jan-95	PES		4.67	7.00	
	06-Apr-95	PES		6.16	5.51	
	13-Jul-95	PES		6.29	5.38	
	11-Oct-95	PES		6.59	5.08	
	08-Jan-96	PES		6.47	5.20	
	11-Apr-96	PES		6.23	5.44	
	26-Jul-96	PES		6.43	5.24	
	<b>24-Oct-96</b>	<b>PES</b>		<b>6.82</b>	<b>4.85</b>	

Table 1. Summary of Groundwater Elevations  
Through October 1996  
Emery Bay Marketplace  
Emeryville, California

Well Number	Date	Measured by	Top of Casing (feet MSL)	Depth to Water (feet)	Potentiometric Surface Elevations (feet MSL)	Product Thickness (feet)
W-23	09-Apr-90	MH	9.16	1.51	7.65	
	07-Jun-90	MH		1.78	7.38	
	27-Jul-90	MH		2.63	6.53	
	03-Oct-90	MH		3.20	5.96	
	03-Jan-91	MH		2.36	6.80	
	03-Apr-91	MH		0.60	8.56	
	25-Oct-91	MH		2.36	6.80	
	15-Jan-92	MH		1.62	7.54	
	23-Apr-92	MH		1.18	7.98	
	21-Jul-92	MH		2.17	6.99	
	22-Oct-92	MH		2.76	6.40	
	26-Jan-93	MH		0.39	8.77	
	29-Apr-93	MH		0.97	8.19	
	22-Jul-93	PES		1.87	7.29	
	07-Oct-93	PES		2.86	6.30	
	06-Jan-94	PES		1.88	7.28	
	05-Apr-94	PES		1.30	7.86	
	08-Jul-94	PES		1.77	7.39	
	04-Oct-94	PES		2.39	6.77	
	11-Jan-95	PES		0.49	8.67	
	06-Apr-95	PES		0.86	8.30	
	13-Jul-95	PES		1.38	7.78	
	11-Oct-95	PES		2.32	6.84	
08-Jan-96	PES	1.54	7.62			
11-Apr-96	PES	1.13	8.03			
26-Jul-96	PES	1.88	7.28			
24-Oct-96	PES	2.65	6.51			
W-24	07-Jun-90	MH	8.72	4.75	3.97	
	25-Jul-90	MH		5.02	3.70	
	03-Oct-90	MH		5.00	3.72	
	03-Jan-91	MH		5.25	3.47	
	03-Apr-91	MH		4.56	4.16	
	25-Oct-91	MH		5.09	3.63	
	15-Jan-92	MH		4.82	3.90	
	23-Apr-92	MH		4.94	3.78	
	21-Jul-92	MH		5.00	3.72	
	22-Oct-92	MH		5.13	3.59	
	26-Jan-93	MH		3.38	5.34	
	29-Apr-93	MH		4.98	3.74	
	22-Jul-93	PES		5.02	3.70	
	07-Oct-93	PES		4.46	4.26	
	06-Jan-94	PES		4.83	3.89	

**Table 1. Summary of Groundwater Elevations  
Through October 1996**  
Emery Bay Marketplace  
Emeryville, California

<b>Well Number</b>	<b>Date</b>	<b>Measured by</b>	<b>Top of Casing (feet MSL)</b>	<b>Depth to Water (feet)</b>	<b>Potentiometric Surface Elevations (feet MSL)</b>	<b>Product Thickness (feet)</b>
<b>W-24</b>	05-Apr-94	PES		4.85	3.87	
<b>Cont</b>	08-Jul-94	PES		4.54	4.18	
	04-Oct-94	PES		4.69	4.03	
	11-Jan-95	PES		2.63	6.09	
	06-Apr-95	PES		4.44	4.28	
	13-Jul-95	PES		4.04	4.68	
	11-Oct-95	PES		4.78	3.94	
	08-Jan-96	PES		4.62	4.10	
	11-Apr-96	PES		4.49	4.23	
	26-Jul-96	PES		4.32	4.40	
	24-Oct-96	PES		4.80	3.92	

**NOTES:**

(1) Well W-1 is located on the Nielson property.

(2) Groundwater elevation taken from earlier reports does not agree with calculated elevation using current top of casing elevation.

(3) Well abandoned on October 8, 1996, therefore, no water-level measurement was collected.

feet MSL = Feet above Mean Sea Level.

NA = Data not available.

NM = Not measured.

NP = Product not present or insufficient amount present to perform measurements.

WCC = Woodward Clyde Consultants

MH = McLaren Hart

PES = PES Environmental, Inc.

**Table 2. Summary of Petroleum Hydrocarbon Analytical Results for Groundwater Samples Through October 1996**  
Emery Bay Marketplace  
Emeryville, California

Concentrations expressed in milligrams per liter (mg/L) - equivalent to parts per million (ppm)

Well Number	Sample Date	Sampled by	TPH as Diesel	TPH as Motor Oil
W-1	14-Apr-87	WCC	NA	<5
	28-Feb-90	MH	<0.5	NA
	11-Apr-90	MH	<0.1	0.57
W-4	01-Mar-90	MH	<0.5	NA
	10-Apr-90	MH	<0.1	<0.25
W-5	27-Sep-89	MH	20	NA
	25-Oct-91	MH	NA	NA
W-7	26-Sep-89	MH	1.1	NA
	28-Feb-90	MH	<0.5	NA
	11-Apr-90	MH	5.6	7.5
	30-Jul-90	MH	2.6	2.0
	04-Oct-90	MH	5.0	6.0
	04-Jan-91	MH	4.0	12
	03-Apr-91	MH	<1.0	3.2
	25-Oct-91	MH	1.4 (3)	2.3
	16-Jan-92	MH	1.6	3.6
	24-Apr-92	MH	3.3	4.9
	23-Jul-92	MH	2.6	4.0
	23-Oct-92	MH	3.8	4.2
	27-Jan-93	MH	<0.5	8.0 (1)
	29-Apr-93	MH	1.6	1.7(1)
	22-Jul-93	PES	1.50	1.50
	07-Oct-93	PES	2.90	2.90
	06-Jan-94	PES	<0.05	0.11
	05-Apr-94	PES	2.90	1.70
	08-Jul-94	PES	8.4	38
	04-Oct-94	PES	20	76
11-Jan-95	PES	17	<0.2	
06-Apr-95	PES	25	4	
13-Jul-95	PES	55	13	
11-Oct-95	PES	66	11	
08-Jan-96	PES	46	9	
11-Apr-96	PES	16	1.5	
26-Jul-96	PES	29	49	
24-Oct-96	PES	9.0	0.7	



**Table 2. Summary of Petroleum Hydrocarbon  
Analytical Results for Groundwater Samples  
Through October 1996**

Emery Bay Marketplace  
Emeryville, California

Concentrations expressed in milligrams per liter [mg/L] - equivalent to parts per million [ppm]

<b>Well Number</b>	<b>Sample Date</b>	<b>Sampled by</b>	<b>TPH as Diesel</b>	<b>TPH as Motor Oil</b>
<b>W-8</b>	17-Apr-87	WCC	10(2)	NA
	26-Sep-89	MH	7.1	NA
	01-Mar-90	MH	4.5	NA
	18-Apr-90	MH	5.3	NA
<b>W-13</b>	28-Feb-90	MH	<0.5	NA
	12-Apr-90	MH	<0.5	NA
	27-Jul-90	MH	<0.5	<1
	04-Oct-90	MH	<0.5	<1
	03-Jan-91	MH	<0.5	<1
	04-Apr-91	MH	<0.5	<1
	25-Oct-91	MH	<0.5	<1
	16-Jan-92	MH	<0.5	<0.5
	24-Apr-92	MH	<0.5	<0.5
	22-Jul-92	MH	<0.5	<0.5
	23-Oct-92	MH	<0.5	<0.5
	27-Jan-93	MH	<0.05	0.11(1)
	29-Apr-93	MH	<0.5	0.12(1)
	22-Jul-93	PES	<0.05	0.25
	07-Oct-93	PES	<0.05	0.35
	06-Jan-94	PES	<0.05	<0.10
	05-Apr-94	PES	<0.05	<0.10
	08-Jul-94	PES	<0.05	0.5
	04-Oct-94	PES (4)	0.3	<0.2
	11-Jan-95	PES (4)	0.5	<0.2
06-Apr-95	PES (4)	0.3	<0.2	
13-Jul-95	PES (4)	0.3	<0.2	
11-Oct-95	PES	0.4	<0.2	
08-Jan-96	PES	<0.05	0.8	
11-Apr-96	PES	0.38	<0.2	
26-Jul-96	PES	0.44	0.44.	
30-Oct-96	PES	0.37	<0.2	
<b>W-14</b>	28-Feb-90	MH	<0.5	NA
	11-Apr-90	MH	<0.1	<0.25
	30-Jul-90	MH	<0.6	<1
	04-Oct-90	MH	<0.5	<1
	04-Jan-91	MH	<0.5	<1
	04-Apr-91	MH	<0.5	<1
	25-Oct-91	MH	<0.5	<1

**Table 2. Summary of Petroleum Hydrocarbon Analytical Results for Groundwater Samples Through October 1996**  
Emery Bay Marketplace  
Emeryville, California

Concentrations expressed in milligrams per liter (mg/L) - equivalent to parts per million (ppm)

Well Number	Sample Date	Sampled by	TPH as Diesel	TPH as Motor Oil
<b>W-14</b>	16-Jan-92	MH	<0.5	<0.5
<b>Cont</b>	24-Apr-92	MH	<0.5	<0.5
	22-Jul-92	MH	<0.5	<0.5
	23-Oct-92	MH	<0.5	<0.5
	27-Jan-93	MH	<0.05	0.13
	29-Apr-93	MH	<0.05	0.15
	22-Jul-93	PES	<0.05	0.16
	07-Oct-93	PES	<0.05	0.34
	06-Jan-94	PES	<0.05	0.15
	05-Apr-94	PES	<0.05	<0.10
	08-Jul-94	PES	<0.05	0.3
	04-Oct-94	PES (4)	0.4	<0.2
	11-Jan-95	PES (4)	0.3	<0.2
	06-Apr-95	PES (4)	0.3	<0.2
	13-Jul-95	PES (4)	0.2	<0.2
	11-Oct-95	PES	0.4	<0.2
	08-Jan-96	PES	<0.05	0.8
	11-Apr-96	PES	0.31	<0.2
	26-Jul-96	PES	0.44	0.23
	30-Oct-96	PES	0.32	<0.2
<b>W-15</b>	25-Sep-89	MH	1.2	NA
	13-Apr-90	MH	1.5	NA
<b>W-16</b>	27-Sep-89	MH	4.7	NA
	28-Feb-90	MH	22	NA
	13-Apr-90	MH	9.0	NA
<b>W-17</b>	25-Sep-89	MH	0.7	NA
	13-Apr-90	MH	1.6	NA
<b>W-18</b>	26-Sep-89	MH	3.1	NA
	13-Apr-90	MH	5.1	NA
<b>W-19</b>	12-Apr-90	MH	1.1	NA
	16-Apr-90	MH	<0.5	NA
	27-Jul-90	MH	<1	8.0
	03-Oct-90	MH	<0.5	3.0
	03-Jan-91	MH	<0.5	<1
	03-Apr-91	MH	<2.5	8.4

**Table 2. Summary of Petroleum Hydrocarbon  
Analytical Results for Groundwater Samples  
Through October 1996**

Emery Bay Marketplace  
Emeryville, California

Concentrations expressed in milligrams per liter [mg/L] - equivalent to parts per million [ppm]

<b>Well Number</b>	<b>Sample Date</b>	<b>Sampled by</b>	<b>TPH as Diesel</b>	<b>TPH as Motor Oil</b>
<b>W-19 Cont</b>	25-Oct-91	MH	<0.5	34
	17-Jan-92	MH	<10.0	29
	23-Apr-92	MH	<2.0	7.1
	23-Jul-92	MH	<0.1	7.3
	22-Oct-92	MH	<10	28
	26-Jan-93	MH	0.79	35
	29-Apr-93	MH	<0.05	8.2
	22-Jul-93	PES	<0.50	20.00
	07-Oct-93	PES	0.45	2.00
	06-Jan-94	PES	0.50	7.10
	05-Apr-94	PES	<0.20	2.70
	08-Jul-94	PES	3.4	2.5
	04-Oct-94	PES	13	11
	11-Jan-95	PES	7.2	<0.2
	06-Apr-95	PES	NS (5)	NS (5)
	13-Jul-95	PES	5.1	1
	11-Oct-95	PES	6.5	1
	08-Jan-96	PES	11	6
	11-Apr-96	PES	3.6	0.5
	26-Jul-96	PES	11	1.4
24-Oct-96	PES	15	2.3	
<b>W-20</b>	12-Apr-90	MH	<0.5	NA
	16-Apr-90	MH	<0.5	NA
	30-Jul-90	MH	<0.5	<1
	03-Oct-90	MH	<0.5	<1
	04-Jan-91	MH	<0.5	<1
	04-Apr-91	MH	<0.5	2.3
	25-Oct-91	MH	<0.5	<1
	17-Jan-92	MH	<0.5	<0.5
	24-Apr-92	MH	<0.5	<0.5
	22-Jul-92	MH	<0.5	<0.5
	22-Oct-92	MH	<0.5	<0.5
	27-Jan-93	MH	<0.10	0.42 (1)
	29-Apr-93	MH	<0.05	0.38(1)
	22-Jul-93	PES	<0.05	1.90
	07-Oct-93	PES	<0.05	0.12
	06-Jan-94	PES	<0.05	0.17
	05-Apr-94	PES	<0.05	<0.10
08-Jul-94	PES	<0.05	<0.20	

**Table 2. Summary of Petroleum Hydrocarbon  
Analytical Results for Groundwater Samples  
Through October 1996**

Emery Bay Marketplace  
Emeryville, California

Concentrations expressed in milligrams per liter (mg/L) - equivalent to parts per million (ppm)

Well Number	Sample Date	Sampled by	TPH as Diesel	TPH as Motor Oil
<b>W-20 Cont</b>	06-Oct-94	PES	<0.05	<0.2
	11-Jan-95	PES	1.4	<0.2
	06-Apr-95	PES	2.0	<0.2
	13-Jul-95	PES	0.1	<0.2
	11-Oct-95	PES	0.1	<0.2
	08-Jan-96	PES	1.4	0.2
	11-Apr-96	PES	2.1	0.5
	08-Aug-96	PES	0.85	1.6
	24-Oct-96	PES	<0.05	0.4
<b>W-21</b>	12-Apr-90	MH	1.4	NA
	18-Apr-90	MH	1.7	NA
<b>W-22</b>	12-Apr-90	MH	<0.5	NA
	18-Apr-90	MH	<0.5	NA
<b>W-23</b>	12-Apr-90	MH	2.9	NA
	18-Apr-90	MH	3.6	NA
<b>W-24</b>	07-Jun-90	MH	<0.5	NA
	27-Jul-90	MH	<0.5	<1
	03-Oct-90	MH	<0.5	<1
	03-Jan-91	MH	<0.5	<1
	03-Apr-91	MH	<0.5	1.1
	25-Oct-91	MH	<0.5	<1
	17-Jan-92	MH	<0.5	<0.5
	24-Apr-92	MH	<0.5	<0.5
	23-Jul-92	MH	<0.5	<0.5
	22-Oct-92	MH	<0.5	<0.5
	26-Jan-93	MH	<0.05	0.20 (1)
	29-Apr-93	MH	<0.05	0.14 (1)
	22-Jul-93	PES	<0.05	0.42
	07-Oct-93	PES	<0.05	0.45
	06-Jan-94	PES	<0.05	<0.10
	05-Apr-94	PES	<0.05	<0.10
08-Jul-94	PES	0.06	<0.20	
04-Oct-94	PES	0.5	<0.2	
11-Jan-95	PES	0.5	<0.2	
06-Apr-95	PES	0.3	<0.2	
13-Jul-95	PES	0.2	<0.2	

**Table 2. Summary of Petroleum Hydrocarbon  
Analytical Results for Groundwater Samples  
Through October 1996  
Emery Bay Marketplace  
Emeryville, California**

Concentrations expressed in milligrams per liter (mg/L) - equivalent to parts per million (ppm)

<b>Well Number</b>	<b>Sample Date</b>	<b>Sampled by</b>	<b>TPH as Diesel</b>	<b>TPH as Motor Oil</b>
<b>W-24</b>	11-Oct-95	PES	0.4	<0.2
<b>Cont</b>	08-Jan-96	PES	0.2	<0.2
	11-Apr-96	PES	0.29	<0.2
	26-Jul-96	PES	0.38	<0.2
	24-Oct-96	PES	0.12	<0.2

**Notes:**

- (1) = TPH quantified as motor oil although chromatogram pattern not typical of motor oil.  
 (2) = Semiquantified results include gasoline, diesel, and some oil and grease in Well W-8.  
 (3) = TPH quantified as diesel although chromatograph pattern not typical of diesel.  
 (4) = Wells W-13 and W-14 were sampled by personnel from Lowney Associates.  
 (5) = Well not sampled due to the presence of free-phase product on the surface of the water column.  
 < 0.5 = Not detected above indicated detection limit.

TPH = Total petroleum hydrocarbons

NA = Not Analyzed

WCC = Woodward Clyde Consultants

MH = McLaren Hart

PES = PES Environmental, Inc.

**ILLUSTRATIONS**

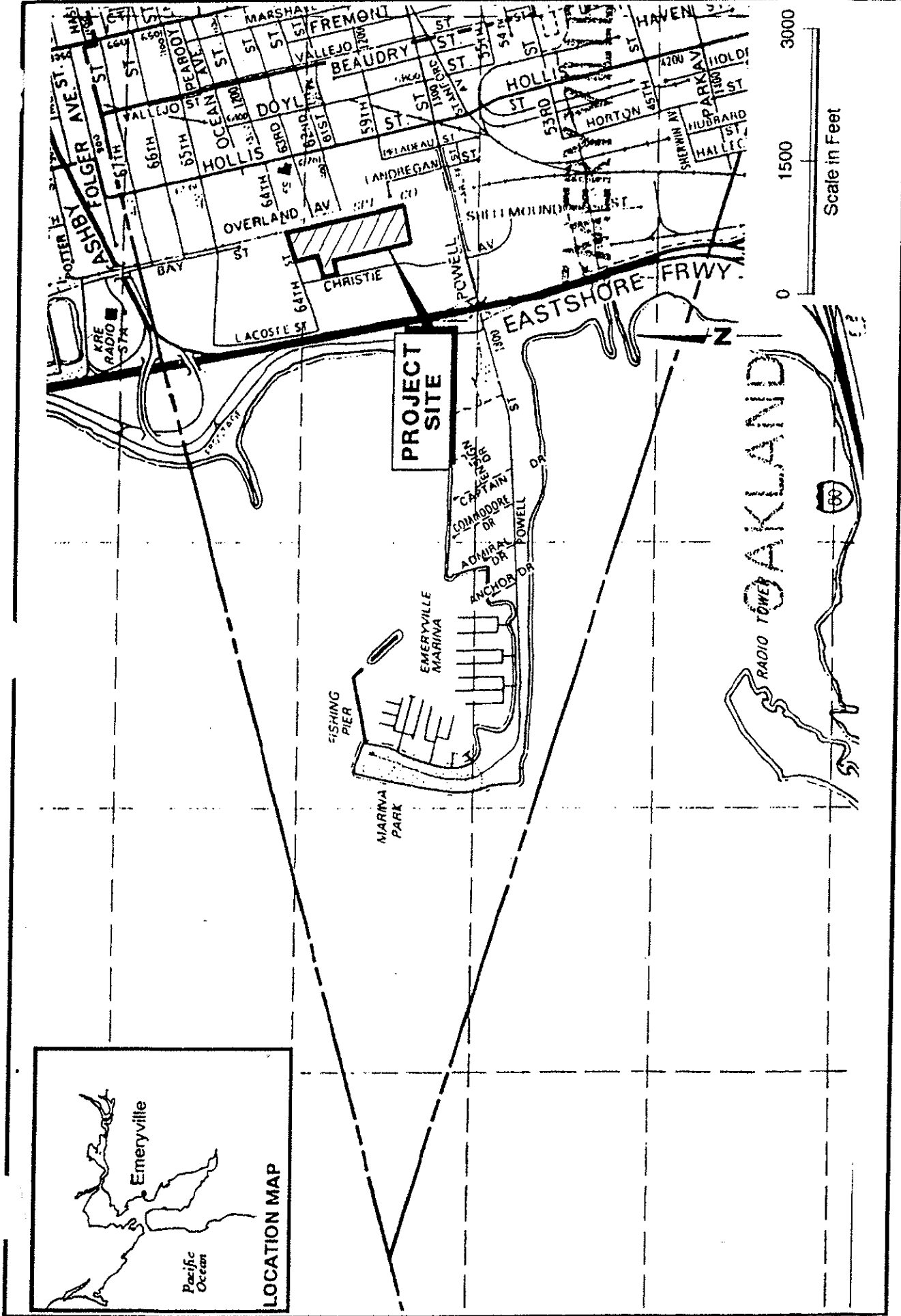

Site Location Map  
 Emery Bay Marketplace  
 Emeryville, California

**PES Environmental, Inc.**  
 Engineering & Environmental Services



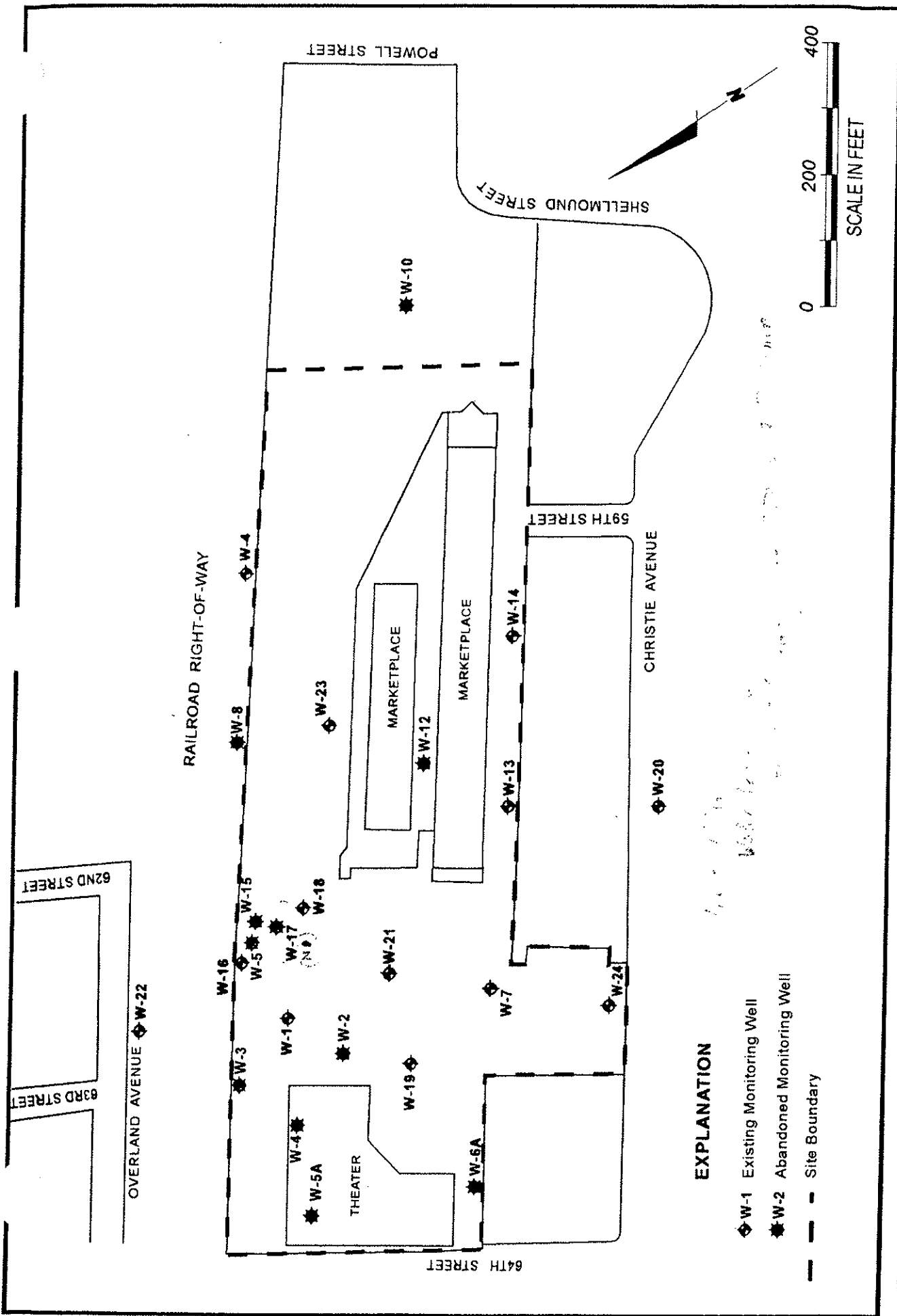

**EXPLANATION**

- ◆ W-1 Existing Monitoring Well
- ★ W-2 Abandoned Monitoring Well
- - - Site Boundary

Well Location Map  
Emery Bay Marketplace  
Emeryville, California



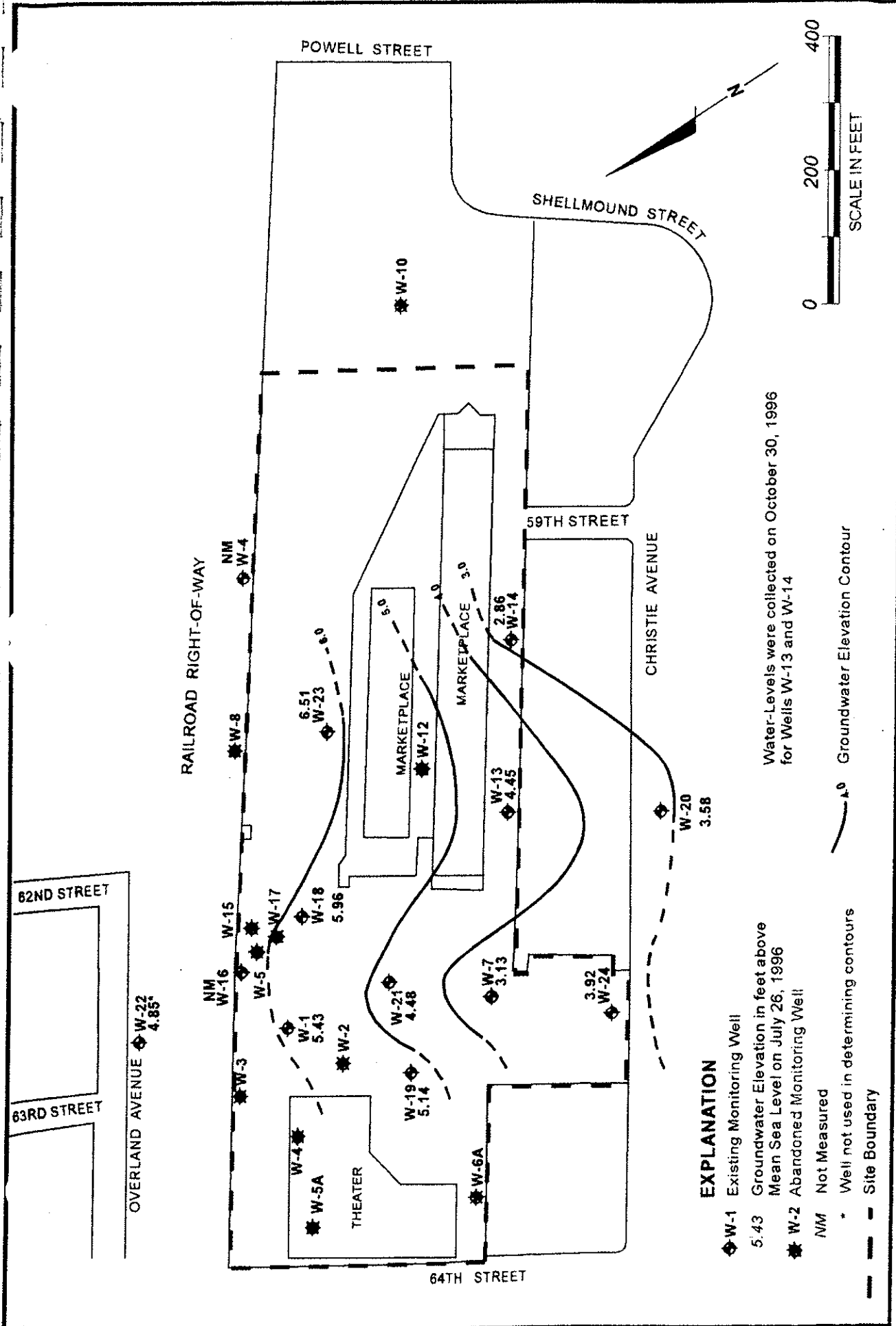

**EXPLANATION**

- ◆ W-1 Existing Monitoring Well
- ◆ 5.43 Groundwater Elevation in feet above Mean Sea Level on July 26, 1996
- ★ W-2 Abandoned Monitoring Well
- NM Not Measured
- \* Well not used in determining contours
- - - Site Boundary

Water Levels were collected on October 30, 1996 for Wells W-13 and W-14

— 5.0 Groundwater Elevation Contour



**PES Environmental, Inc.**  
Engineering & Environmental Services

Groundwater Elevation Contours on October 24 and 30, 1996  
Emery Bay Marketplace  
Emeryville, California

PLATE **3**

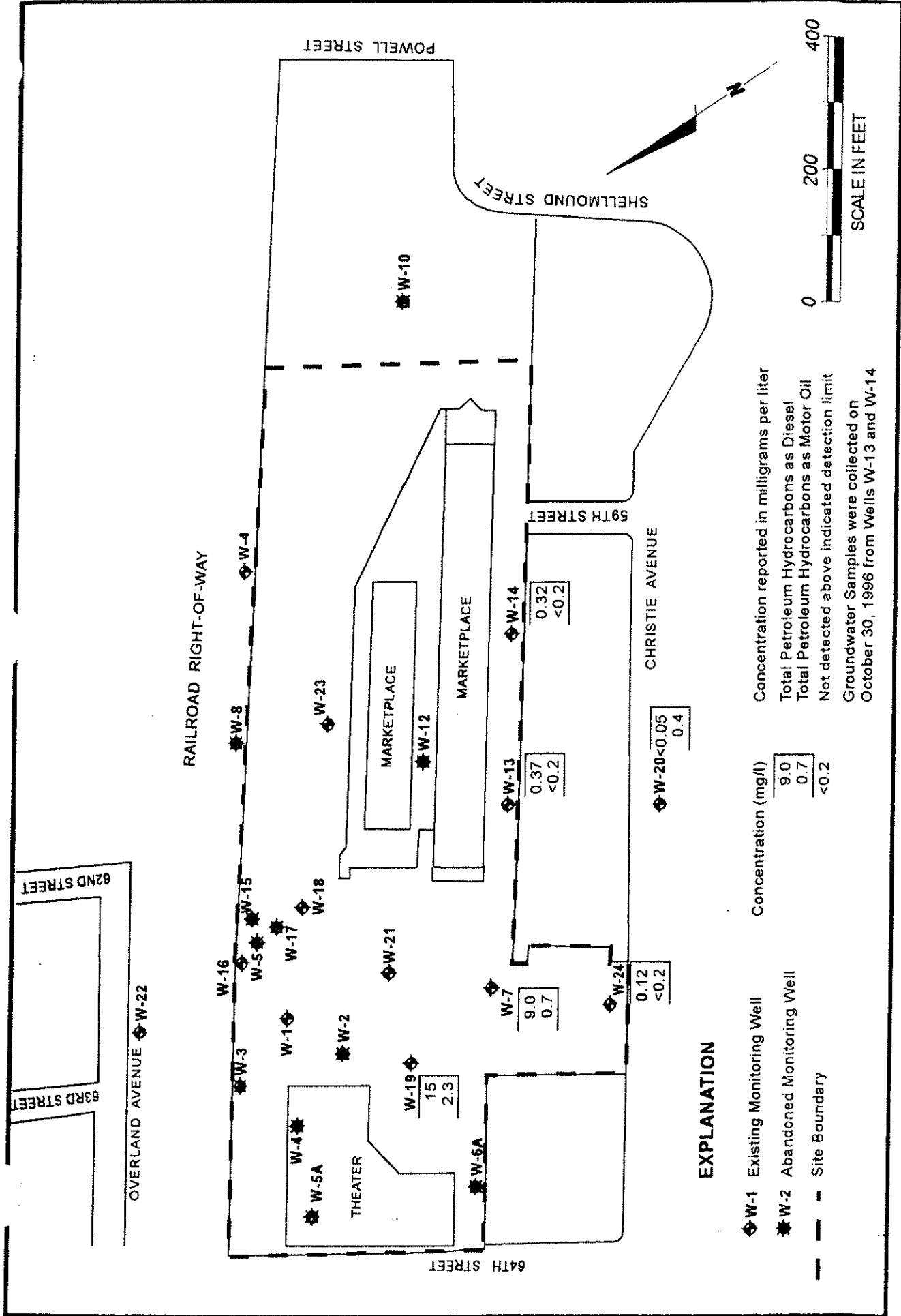

**APPENDIX A**

**WATER LEVEL AND GROUNDWATER SAMPLING REPORT**



# BLAINE TECH SERVICES INC.

985 TIMOTHY DRIVE  
SAN JOSE, CA 95133  
(408) 995-5535  
FAX (408) 293-8773

November 8, 1996

PES Environmental, Inc.  
1682 Novato Blvd., Suite 100  
Novato, CA 94947

ATTN: Jenny Han

RECEIVED NOV 12 1996

Site:  
Emery Bay Market Place  
Christie Street  
Emeryville, California

Date:  
October 24 & 30, 1996

## GROUNDWATER SAMPLING REPORT 961030-F-1

---

Blaine Tech Services, Inc. performs specialized environmental sampling and documentation as an independent third party. In order to avoid compromising the objectivity necessary for the proper and disinterested performance of this work, Blaine Tech Services, Inc. does not participate in the interpretation of analytical results, or become involved with the marketing or installation of remedial systems.

This report deals with the groundwater well sampling performed by our firm in response to your request. Blaine Tech Services, Inc. resampled well W-20 due to underpurging at the first event. Data collected in the course of our work at the site are presented in the TABLE OF WELL MONITORING DATA. This information was collected during our inspection, well evacuation and sample collection. Measurements include the total depth of the well and the depth to water. Water surfaces were further inspected for the presence of immiscibles. A series of electrical conductivity, pH, and temperature readings were obtained during well evacuation and at the time of sample collection.

## STANDARD PRACTICES

---

### Evacuation and Sampling Equipment

As shown in the TABLE OF WELL MONITORING DATA, the wells at this site were evacuated according to a protocol requirement for the removal of three case volumes of water, before sampling. The wells were evacuated using bailers.

Samples were collected using bailers.

**Bailers:** A bailer, in its simplest form, is a hollow tube which has been fitted with a check valve at the lower end. The device can be lowered into a well by means of a cord. When the bailer enters the water, the check valve opens and liquid flows into the interior of the bailer. The bottom check valve prevents water from escaping when the bailer is drawn up and out of the well.

Two types of bailers are used in groundwater wells at sites where fuel hydrocarbons are of concern. The first type of bailer is made of a clear material such as acrylic plastic and is used to obtain a sample of the surface and the near surface liquids, in order to detect the presence of visible or measurable fuel hydrocarbon floating on the surface. The second type of bailer is made of Teflon or stainless steel, and is used as an evacuation and/or sampling device.

Bailers are inexpensive and relatively easy to clean. Because they are manually operated, variations in operator technique may have a greater influence than would be found with more automated sampling equipment. Also, where fuel hydrocarbons are involved, the bailer may include near surface contaminants that are not representative of water deeper in the well.

### Decontamination

All apparatus is brought to the site in clean and serviceable condition. The equipment is decontaminated after each use and before leaving the site.

### Effluent Materials

The evacuation process creates a volume of effluent water which must be contained. Blaine Tech Services, Inc. will place this water in appropriate containers of the client's choice or bring new 55 gallon DOT 17 E drums to the site, which are appropriate for the containment of the effluent materials. The determination of how to properly dispose of the effluent water must usually await the results of laboratory analyses of the sample collected from the groundwater

well. If that sample does not establish whether or not the effluent water is contaminated, or if effluent from more than one source has been combined in the same container, it may be necessary to conduct additional analyses on the effluent material.

### **Sampling Methodology**

Samples were obtained by standardized sampling procedures that follow an evacuation and sample collection protocol. The sampling methodology conforms to both State and Regional Water Quality Control Board standards and specifically adheres to EPA requirements for apparatus, sample containers and sample handling as specified in publication SW 846 and T.E.G.D. which is published separately.

### **Sample Containers**

Sample containers are supplied by the laboratory performing the analyses.

### **Sample Handling Procedures**

Following collection, samples are promptly placed in an ice chest containing deionized ice or an inert ice substitute such as Blue Ice or Super Ice. The samples are maintained in either an ice chest or a refrigerator until delivered into the custody of the laboratory.

### **Sample Designations**

All sample containers are identified with both a sampling event number and a discrete sample identification number. Please note that the sampling event number is the number that appears on our chain of custody. It is roughly equivalent to a job number, but applies only to work done on a particular day of the year rather than spanning several days, as jobs and projects often do.

### **Chain of Custody**

Samples are continuously maintained in an appropriate cooled container while in our custody and until delivered to the laboratory under our standard chain of custody. If the samples are taken charge of by a different party (such as another person from our office, a courier, etc.) prior to being delivered to the laboratory, appropriate release and acceptance records are made on the chain of custody (time, date and signature of person accepting custody of the samples).

## Hazardous Materials Testing Laboratory

The samples obtained at this site were delivered to American Environmental Network in Pleasant Hill, California. AEN is certified by the California Department of Health Services as a Hazardous Materials Testing Laboratory, and is listed as DOHS HMTL #1172.

### Personnel

All Blaine Tech Services, Inc. personnel receive 29 CFR 1910.120(e)(2) training as soon after being hired as is practical. In addition, many of our personnel have additional certifications that include specialized training in level B supplied air apparatus and the supervision of employees working on hazardous materials sites. Employees are not sent to a site unless we are confident they can adhere to any site safety provisions in force at the site and unless we know that they can follow the written provisions of an SSP and the verbal directions of an SSO.

In general, employees sent to a site to perform groundwater well sampling will assume an OSHA level D (wet) environment exists unless otherwise informed. The use of gloves and double glove protocols protects both our employees and the integrity of the samples being collected. Additional protective gear and procedures for higher OSHA levels of protection are available.

Please call if we can be of any further assistance.

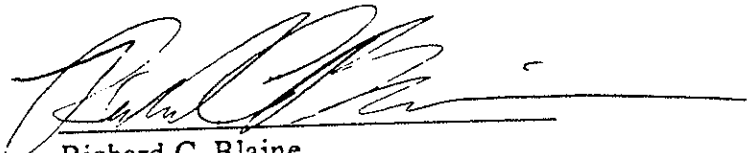

Richard C. Blaine

RCB/mc

attachments: table of well monitoring data  
chain of custody

# TABLE OF WELL MONITORING DATA

Well I.D.	W-7	W-19	W-20	W-24
Date Sampled	10/24/96	10/24/96	10/24/96	10/24/96
Well Diameter (in.)	2	2	2	2
Total Well Depth (ft.)	12.50	13.55	16.8	10.96
Depth To Water (ft.)	5.92	5.2	3.24	4.8
Free Product (ft.)	NONE	NONE	NONE	NONE
Reason If Not Sampled	--	--	--	--
1 Case Volume (gal.)	1.0	1.3	2.2	0.9
Did Well Dewater?	NO	NO	NO	NO
Gallons Actually Evacuated	3.5	4.0	6.5	3.0
Purging Device	BAILER	BAILER	BAILER	BAILER
Sampling Device	BAILER	BAILER	BAILER	BAILER
Time	08:26	08:30	08:00	08:06
Temperature (Fahrenheit)	70.2	69.8	67.4	68.0
pH	7.2	7.2	7.2	7.0
Conductivity (micromhos/cm)	>400	>200	8000	7600
BTS Chain of Custody	961024-D1	961024-D1	961024-D1	961024-D1
BTS Sample I.D.	W-7	W-19	W-20	W-24
DOHS HMTL Laboratory Analysis	AEN TPH (DIESEL), TPH (MOTOR OIL) & PNA 8270	AEN TPH (DIESEL), TPH (MOTOR OIL) & PNA 8270	AEN TPH (DIESEL), TPH (MOTOR OIL) & PNA 8270	AEN TPH (DIESEL), TPH (MOTOR OIL) & PNA 8270



# TABLE OF WELL MONITORING DATA

Well I.D.	MW-13	MW-14
Date Sampled	10/30/96	10/30/96
Well Diameter (in.)	2	2
Total Well Depth (ft.)	9.89	9.81
Depth To Water (ft.)	3.70	5.11
Free Product (ft.)	NONE	NONE
Reason If Not Sampled	--	--
1 Case Volume (gal.)	1.0	0.8
Did Well Dewater?	NO	YES @ 2.8 GALS.
Gallons Actually Evacuated	3.0	2.8
Purging Device	BAILER	BAILER
Sampling Device	BAILER	BAILER
Time	07:59	08:00
Temperature (Fahrenheit)	58.8	60.0
pH	6.6	6.8
Conductivity (micromhos/cm)	2200	2200
BTS Chain of Custody	961030-F1	961030-F1
BTS Sample I.D.	W-7	W-7
DOHS HMTL Laboratory Analysis	AEN TPH (DIESEL), TPH (MOTOR OIL) * PNA 8270	AEN TPH (DIESEL), TPH (MOTOR OIL) * PNA 8270

CHAIN OF CUSTODY  
961024-D1  
CLIENT PES Environ Mental  
SITE EMERAL BAY MARKET PLACE  
CHRISTIE STREET  
EMERALVILLE

CONDUCT ANALYSIS... DETAILS  
LAB *PCA*  
ALL ANALYSES MUST MEET SPECIFICATIONS AND DET. SET BY CALIFORNIA DHS AND .IMITS  
 EPA  RWQCB REGION  
 LIA  
 OTHER

SPECIAL INSTRUCTIONS  
Invoice & Report  
to PES Environ Mental  
Add: JENNY HAHN  
\*Note: Place PNA's on Hold  
CALL JENNY HAHN for INSTRUCTIONS

SAMPLE I.D.	MATRIX # SOIL # T20	CONTAINERS	TOTAL	TPH Diesel 8015m	TPH Motor Oil 8015m	*PNA # 8270	STATUS	CONDITION	LAB SAMPLE #
W-7	10-24	835	3	X	X	X			
W-19		925	3	X	X	X			
W-20		815	3	X	X	X			
W-24		945	3	X	X	X			

RESULTS NEEDED NO LATER THAN "As Contracted"  
RECEIVED BY *MIKE DILLON* RECEIVED BY *Jenny Hahn*  
DATE 10-24-06 11:10 DATE 10/24/06 11:52  
TIME TIME

RELEASED BY *[Signature]* RECEIVED BY  
DATE DATE  
SHIPPED VIA COOLER #

CHAIN OF CUSTODY  
9610 Jo - F1  
CLIENT RES ENVIRON MENTAL  
SITE EMERY BAY MARKET PLACE  
Cheshire St.  
Emeryville

SAMPLE ID	DATE	MATRIX		TOTAL
		SOIL	"H2O	
mw-13	10/30	W	3	3
mw-14	10/30	W	3	3

CONDUCT ANA	DETECT
X	X
X	X
X	X
X	X

ADD'L INFORMATION	STATUS	CONDITION	LAB SAMPLE #
TPH Dress			
TPH Motor Oil			
TPH			

LAB AEN  
 EPA  
 LIA  
 OTHER  
 RWOCB REGION

SPECIAL INSTRUCTIONS  
 Invoice & Report  
 do Res Environmental  
 AHN: JERRY HAN

C = COMPOSITE ALL CONTAINERS

SAMPLING COMPLETED DATE: 10/30/96 TIME: 8:20  
 RELEASED BY: [Signature] DATE: 10/30/96 TIME: 11:25  
 RECEIVED BY: [Signature] DATE: 10-30-96 TIME: 11:36  
 RESULTS NEEDED NO LATER THAN: As Contracted

RELEASED BY	DATE	TIME	RECEIVED BY	DATE	TIME
SHIPPED VIA	DATE SENT	TIME SENT	COOLER #		

**APPENDIX B**  
**ANALYTICAL LABORATORY REPORT**

# American Environmental Network

Certification of Analysis

ISO 9001 Certification: 1172

MSHA Accreditation: 1134

PAGE 1

PES ENVIRONMENTAL, INC.  
1682 NOVATO BLVD.  
SUITE 100  
NOVATO, CA 94947

ATTN: JENNY HAN  
CLIENT PROJ. ID: EMERY BAY MRKT

C.O.C. NUMBER: 961030-F1

REPORT DATE: 11/25/96

DATE(S) SAMPLED: 10/30/96

DATE RECEIVED: 10/30/96

AEN WORK ORDER: 9610400

## PROJECT SUMMARY:

On October 30, 1996, this laboratory received 2 water sample(s).

Client requested sample(s) be analyzed for chemical parameters. On November 5, 1996, client requested additional chemical parameters. Results of analysis are summarized on the following page(s). Please see quality control report for a summary of QC data pertaining to this project.

Samples will be stored for 30 days after completion of analysis, then disposed of in accordance with State and Federal regulations. Samples may be archived by prior arrangement.

If you have any questions, please contact Client Services at (510) 930-9090.

  
Larry Klein  
Laboratory Director

Revision of report dated 11/11/96 to include EPA 8270 results.

## PES ENVIRONMENTAL, INC.

SAMPLE ID: MW-13  
 AEN LAB NO: 9610400-01  
 AEN WORK ORDER: 9610400  
 CLIENT PROJ. ID: EMERY BAY MRKT

DATE SAMPLED: 10/30/96  
 DATE RECEIVED: 10/30/96  
 REPORT DATE: 11/25/96

ANALYTE	METHOD/ CAS#	RESULT	REPORTING LIMIT	UNITS	DATE ANALYZED
#Extraction for TPH	EPA 3510	-		Extrn Date	11/04/96
TPH as Diesel	GC-FID	0.37 *	0.05 mg/L		11/06/96
TPH as Oil	GC-FID	ND	0.2 mg/L		11/06/96
#Extraction for PNAs	EPA 3520	-		Extrn Date	10/31/96
PNAs by EPA 8270	EPA 8270				
Acenaphthene	83-32-9	ND	10 ug/L		11/21/96
Acenaphthylene	208-96-8	ND	10 ug/L		11/21/96
Anthracene	120-12-7	ND	10 ug/L		11/21/96
Benzo(a)anthracene	56-55-3	ND	10 ug/L		11/21/96
Benzo(b)fluoranthene	205-99-2	ND	10 ug/L		11/21/96
Benzo(k)fluoranthene	207-08-9	ND	10 ug/L		11/21/96
Benzo(g,h,i)perylene	191-24-2	ND	10 ug/L		11/21/96
Benzo(a)pyrene	50-32-8	ND	10 ug/L		11/21/96
Chrysene	218-01-9	ND	10 ug/L		11/21/96
Dibenzo(a,h)anthracene	53-70-3	ND	10 ug/L		11/21/96
Fluoranthene	206-44-0	ND	10 ug/L		11/21/96
Fluorene	86-73-7	ND	10 ug/L		11/21/96
Indeno(1,2,3-cd)pyrene	193-39-5	ND	10 ug/L		11/21/96
Naphthalene	91-20-3	ND	10 ug/L		11/21/96
Phenanthrene	85-01-8	ND	10 ug/L		11/21/96
Pyrene	129-00-0	ND	10 ug/L		11/21/96

ND = Not detected at or above the reporting limit

\* = Value at or above reporting limit

## PES ENVIRONMENTAL, INC.

SAMPLE ID: MW-14  
 AEN LAB NO: 9610400-02  
 AEN WORK ORDER: 9610400  
 CLIENT PROJ. ID: EMERY BAY MRKT

DATE SAMPLED: 10/30/96  
 DATE RECEIVED: 10/30/96  
 REPORT DATE: 11/25/96

ANALYTE	METHOD/ CAS#	RESULT	REPORTING LIMIT	UNITS	DATE ANALYZED
#Extraction for TPH	EPA 3510	-		Extrn Date	11/04/96
TPH as Diesel	GC-FID	0.32 *	0.05 mg/L		11/06/96
TPH as Oil	GC-FID	ND	0.2 mg/L		11/06/96
#Extraction for PNAs	EPA 3520	-		Extrn Date	11/05/96
PNAs by EPA 8270	EPA 8270				
Acenaphthene	83-32-9	ND	10 ug/L		11/21/96
Acenaphthylene	208-96-8	ND	10 ug/L		11/21/96
Anthracene	120-12-7	ND	10 ug/L		11/21/96
Benzo(a)anthracene	56-55-3	ND	10 ug/L		11/21/96
Benzo(b)fluoranthene	205-99-2	ND	10 ug/L		11/21/96
Benzo(k)fluoranthene	207-08-9	ND	10 ug/L		11/21/96
Benzo(g,h,i)perylene	191-24-2	ND	10 ug/L		11/21/96
Benzo(a)pyrene	50-32-8	ND	10 ug/L		11/21/96
Chrysene	218-01-9	ND	10 ug/L		11/21/96
Dibenzo(a,h)anthracene	53-70-3	ND	10 ug/L		11/21/96
Fluoranthene	206-44-0	ND	10 ug/L		11/21/96
Fluorene	86-73-7	ND	10 ug/L		11/21/96
Indeno(1,2,3-cd)pyrene	193-39-5	ND	10 ug/L		11/21/96
Naphthalene	91-20-3	ND	10 ug/L		11/21/96
Phenanthrene	85-01-8	ND	10 ug/L		11/21/96
Pyrene	129-00-0	ND	10 ug/L		11/21/96

ND = Not detected at or above the reporting limit

\* = Value at or above reporting limit

AEN (CALIFORNIA)  
QUALITY CONTROL REPORT

AEN JOB NUMBER: 9610400

CLIENT PROJECT ID: EMERY BAY MRKT

Quality Control and Project Summary

All laboratory quality control parameters were found to be within established limits.

Definitions

**Laboratory Control Sample (LCS)/Method Spike(s):** Control samples of known composition. LCS and Method Spike data are used to validate batch analytical results.

**Matrix Spike(s):** Aliquot of a sample (aqueous or solid) with added quantities of specific compounds and subjected to the entire analytical procedure. Matrix spike and matrix spike duplicate QC data are advisory.

**Method Blank:** An analytical control consisting of all reagents, internal standards, and surrogate standards carried through the entire analytical process. Used to monitor laboratory background and reagent contamination.

**Not Detected (ND):** Not detected at or above the reporting limit.

**Relative Percent Difference (RPD):** An indication of method precision based on duplicate analysis.

**Reporting Limit (RL):** The lowest concentration routinely determined during laboratory operations. The RL is generally 1 to 10 times the Method Detection Limit (MDL). Reporting limits are matrix, method, and analyte dependent and take into account any dilutions performed as part of the analysis.

**Surrogates:** Organic compounds which are similar to analytes of interest in chemical behavior, but are not found in environmental samples. Surrogates are added to all blanks, calibration and check standards, samples, and spiked samples. Surrogate recovery is monitored as an indication of acceptable sample preparation and instrumental performance.

**D:** Surrogates diluted out.

**#:** Indicates result outside of established laboratory QC limits.



QUALITY CONTROL DATA  
METHOD: EPA 3510 GCFID

AEN JOB NO: 9610400  
DATE EXTRACTED: 11/04/96  
INSTRUMENT: C  
MATRIX: WATER

Surrogate Standard Recovery Summary

Date Analyzed	Client Id.	Lab Id.	Percent Recovery n-Pentacosane
11/06/96	MW-13	01	82
11/06/96	MW-14	02	82
QC Limits:			65-125

DATE EXTRACTED: 11/03/96  
DATE ANALYZED: 11/06/96  
SAMPLE SPIKED: 9610018-06  
INSTRUMENT: C

Matrix Spike Recovery Summary

Analyte	Spike Added (mg/L)	Average Percent Recovery	RPD	QC Limits	
				Percent Recovery	RPD
Diesel	4.00	101	<1	60-110	15

Daily method blanks for all associated analytical runs showed no contamination at or above the reporting limit.

QUALITY CONTROL DATA

METHOD: EPA 8270

AEN JOB NO: 9610175  
 DATES EXTRACTED: 10/31/96  
 INSTRUMENT: 11  
 MATRIX: WATER

Surrogate Standard Recovery Summary

Date Analyzed	Client Id.	Lab Id.	Percent Recovery					
			2-Fluoro-phenol	Phenol-d <sub>5</sub>	Nitro-benzene-d <sub>5</sub>	2-Fluoro-biphenyl	2,4,6-Tri-bromophenol	Terphenyl-d <sub>4</sub>
11/21/96	MW-13	01	90	95	84	83	86	81
11/21/96	MW-14	02	87	93	90	86	92	86
QC Limits:			41-104	46-114	50-112	41-111	59-125	37-111

DATE EXTRACTED: 10/31/96  
 DATE ANALYZED: 11/01/96  
 SAMPLE SPIKED: LCS  
 INSTRUMENT: 11

Laboratory Control Sample Recovery

Analyte	Spike Added (ug/L)	Percent Recovery	QC Limits
			Percent Recovery
Phenol	196	62	44-126
2-Chlorophenol	199	80	50-145
1,4-Dichlorobenzene	198	74	51-132
N-Nitrosodi-n-propylamine	183	59	52-151
1,2,4-Trichlorobenzene	220	79	51-128
4-Chloro-3-methylphenol	197	74	52-149
Acenaphthene	186	97	58-139
4-Nitrophenol	197	98	30-152
2,4-Dinitrotoluene	254	120	60-128
Pentachlorophenol	185	80	30-160
Pyrene	238	58	40-130

Daily method blanks for all associated analytical runs showed no contamination at or above the reporting limit.

\*\*\* END OF REPORT \*\*\*

CHAIN OF CUSTODY  
9610 Jo - F1  
CLIENT PES ENVIRON MENTAL  
SITE EMERY BAY MARKET PLACE  
Cheshire St.  
Emeryville

SAMPLE ID	DATE	TIME	MATRIX 5" SOIL H2O	CONTAINERS	
				5" SOIL	TOTAL
4-c mw-13	10/30	8:20	W	3	3
4-c mw-14	10/30	7:50	W	3	3

C = COMPOSITE ALL CONTAINERS

CONDUCT ANA	DETECT
TPH Diesel	
TPH Motor Oil	
PNA	11/5/96 extract for PNA extraction only

LAB AEN 9610400 3#  
ALL ANALYSES MUST MEET SPECIFICATIONS AND DETECTION LIMITS SET BY CALIFORNIA DHS AND

- EPA
- LIA
- OTHER
- RWOCB REGION

SPECIAL INSTRUCTIONS  
do PES Environmental  
ATTN: SENAY HAN

ADD'L INFORMATION STATUS CONDITION LAB SAMPLE #  
10/30/96 15:20 Put PNA's on hold per J. Han R. Byrnes  
11/19/96 Run PNA extracts for both samples per J. Han Standard TAT R. Byrnes

RESULTS NEEDED NO LATER THAN	DATE	TIME
As Contracted	10-30-96	11:00
	10/30/96	13:00

SAMPLING COMPLETED 10/30/96 8:20  
SAMPLING PERFORMED BY: Tom Graft  
RELEASED BY: Tom Graft 10/30/96 11:25  
RECEIVED BY: [Signature] 10-30-96 11:00  
RELEASED BY: [Signature] 10-30-96 13:00  
RECEIVED BY: [Signature] 10/30/96 13:00

SHIPPED VIA \_\_\_\_\_ DATE SENT \_\_\_\_\_ TIME SENT \_\_\_\_\_ COOLER # \_\_\_\_\_

# American Environmental Network

## Certificate of Analysis

DOHS Certification: 1172

MHA Accreditation: 1134

PAGE 1

PES ENVIRONMENTAL, INC.  
1682 NOVATO BLVD.  
SUITE 100  
NOVATO, CA 94947  
  
ATTN: JENNY HAHN  
CLIENT PROJ. ID: EMERY BAY MARKT  
  
C.O.C. NUMBER: 961024-D1

REPORT DATE: 11/25/96  
DATE(S) SAMPLED: 10/24/96  
DATE RECEIVED: 10/24/96  
AEN WORK ORDER: 9610332

### PROJECT SUMMARY:

On October 24, 1996, this laboratory received 4 water sample(s).

Client requested sample(s) be analyzed for chemical parameters. Results of analysis are summarized on the following page(s). Please see quality control report for a summary of QC data pertaining to this project.

Samples will be stored for 30 days after completion of analysis, then disposed of in accordance with State and Federal regulations. Samples may be archived by prior arrangement.

If you have any questions, please contact Client Services at (510) 930-9090.

  
Larry Klein  
Laboratory Director

Revision of report dated 11/07/96 to include EPA 8270 results.

## PES ENVIRONMENTAL, INC.

SAMPLE ID: W-7  
 AEN LAB NO: 9610332-01  
 AEN WORK ORDER: 9610332  
 CLIENT PROJ. ID: EMERY BAY MARKET

DATE SAMPLED: 10/24/96  
 DATE RECEIVED: 10/24/96  
 REPORT DATE: 11/25/96

ANALYTE	METHOD/ CAS#	RESULT	REPORTING LIMIT	UNITS	DATE ANALYZED
#Extraction for TPH	EPA 3510	-		Extrn Date	10/30/96
TPH as Diesel	GC-FID	9.0 *	0.05 mg/L		11/04/96
TPH as Oil	GC-FID	0.7 *	0.2 mg/L		11/04/96
#Extraction for PNAs	EPA 3520	-		Extrn Date	10/31/96
PNAs by EPA 8270	EPA 8270				
Acenaphthene	83-32-9	ND	100 ug/L		11/21/96
Acenaphthylene	208-96-8	ND	100 ug/L		11/21/96
Anthracene	120-12-7	ND	100 ug/L		11/21/96
Benzo(a)anthracene	56-55-3	ND	100 ug/L		11/21/96
Benzo(b)fluoranthene	205-99-2	ND	100 ug/L		11/21/96
Benzo(k)fluoranthene	207-08-9	ND	100 ug/L		11/21/96
Benzo(g,h,i)perylene	191-24-2	ND	100 ug/L		11/21/96
Benzo(a)pyrene	50-32-8	ND	100 ug/L		11/21/96
Chrysene	218-01-9	ND	100 ug/L		11/21/96
Dibenzo(a,h)anthracene	53-70-3	ND	100 ug/L		11/21/96
Fluoranthene	206-44-0	ND	100 ug/L		11/21/96
Fluorene	86-73-7	ND	100 ug/L		11/21/96
Indeno(1,2,3-cd)pyrene	193-39-5	ND	100 ug/L		11/21/96
Naphthalene	91-20-3	ND	100 ug/L		11/21/96
Phenanthrene	85-01-8	ND	100 ug/L		11/21/96
Pyrene	129-00-0	ND	100 ug/L		11/21/96

Reporting limits elevated for EPA 8270 due to high levels of non-target compounds. Sample run at dilution.

ND = Not detected at or above the reporting limit  
 \* = Value at or above reporting limit

## PES ENVIRONMENTAL, INC.

SAMPLE ID: W-19  
 AEN LAB NO: 9610332-02  
 AEN WORK ORDER: 9610332  
 CLIENT PROJ. ID: EMERY BAY MARKT

DATE SAMPLED: 10/24/96  
 DATE RECEIVED: 10/24/96  
 REPORT DATE: 11/25/96

ANALYTE	METHOD/ CAS#	RESULT	REPORTING LIMIT	UNITS	DATE ANALYZED
#Extraction for TPH	EPA 3510	-		Extrn Date	10/30/96
TPH as Diesel	GC-FID	15 *	0.05 mg/L		11/01/96
TPH as Oil	GC-FID	2.3 *	0.2 mg/L		11/01/96
#Extraction for PNAs	EPA 3520	-		Extrn Date	10/31/96
PNAs by EPA 8270	EPA 8270				
Acenaphthene	83-32-9	ND	50 ug/L		11/21/96
Acenaphthylene	208-96-8	ND	50 ug/L		11/21/96
Anthracene	120-12-7	ND	50 ug/L		11/21/96
Benzo(a)anthracene	56-55-3	ND	50 ug/L		11/21/96
Benzo(b)fluoranthene	205-99-2	ND	50 ug/L		11/21/96
Benzo(k)fluoranthene	207-08-9	ND	50 ug/L		11/21/96
Benzo(g,h,i)perylene	191-24-2	ND	50 ug/L		11/21/96
Benzo(a)pyrene	50-32-8	ND	50 ug/L		11/21/96
Chrysene	218-01-9	ND	50 ug/L		11/21/96
Dibenzo(a,h)anthracene	53-70-3	ND	50 ug/L		11/21/96
Fluoranthene	206-44-0	ND	50 ug/L		11/21/96
Fluorene	86-73-7	ND	50 ug/L		11/21/96
Indeno(1,2,3-cd)pyrene	193-39-5	ND	50 ug/L		11/21/96
Naphthalene	91-20-3	ND	50 ug/L		11/21/96
Phenanthrene	85-01-8	ND	50 ug/L		11/21/96
Pyrene	129-00-0	ND	50 ug/L		11/21/96

Reporting limits elevated for EPA 8270 due to high levels of non-target compounds. Sample run at dilution.

ND = Not detected at or above the reporting limit  
 \* = Value at or above reporting limit

PES ENVIRONMENTAL, INC.

SAMPLE ID: W-20  
 AEN LAB NO: 9610332-03  
 AEN WORK ORDER: 9610332  
 CLIENT PROJ. ID: EMERY BAY MARKET

DATE SAMPLED: 10/24/96  
 DATE RECEIVED: 10/24/96  
 REPORT DATE: 11/25/96

ANALYTE	METHOD/ CAS#	RESULT	REPORTING LIMIT	UNITS	DATE ANALYZED
#Extraction for TPH	EPA 3510	-		Extrn Date	10/30/96
TPH as Diesel	GC-FID	ND	0.05	mg/L	11/04/96
TPH as Oil	GC-FID	0.4 *	0.2	mg/L	11/04/96
#Extraction for PNAs	EPA 3520	-		Extrn Date	10/31/96
PNAs by EPA 8270	EPA 8270				
Acenaphthene	83-32-9	ND	10	ug/L	11/21/96
Acenaphthylene	208-96-8	ND	10	ug/L	11/21/96
Anthracene	120-12-7	ND	10	ug/L	11/21/96
Benzo(a)anthracene	56-55-3	ND	10	ug/L	11/21/96
Benzo(b)fluoranthene	205-99-2	ND	10	ug/L	11/21/96
Benzo(k)fluoranthene	207-08-9	ND	10	ug/L	11/21/96
Benzo(g,h,i)perylene	191-24-2	ND	10	ug/L	11/21/96
Benzo(a)pyrene	50-32-8	ND	10	ug/L	11/21/96
Chrysene	218-01-9	ND	10	ug/L	11/21/96
Dibenzo(a,h)anthracene	53-70-3	ND	10	ug/L	11/21/96
Fluoranthene	206-44-0	ND	10	ug/L	11/21/96
Fluorene	86-73-7	ND	10	ug/L	11/21/96
Indeno(1,2,3-cd)pyrene	193-39-5	ND	10	ug/L	11/21/96
Naphthalene	91-20-3	ND	10	ug/L	11/21/96
Phenanthrene	85-01-8	ND	10	ug/L	11/21/96
Pyrene	129-00-0	ND	10	ug/L	11/21/96

ND = Not detected at or above the reporting limit  
 \* = Value at or above reporting limit

## PES ENVIRONMENTAL, INC.

SAMPLE ID: W-24  
 AEN LAB NO: 9610332-04  
 AEN WORK ORDER: 9610332  
 CLIENT PROJ. ID: EMERY BAY MARKT

DATE SAMPLED: 10/24/96  
 DATE RECEIVED: 10/24/96  
 REPORT DATE: 11/25/96

ANALYTE	METHOD/ CAS#	RESULT	REPORTING LIMIT	UNITS	DATE ANALYZED
#Extraction for TPH	EPA 3510	-		Extrn Date	10/30/96
TPH as Diesel	GC-FID	0.12 *	0.05	mg/L	11/04/96
TPH as Oil	GC-FID	ND	0.2	mg/L	11/04/96
#Extraction for PNAs	EPA 3520	-		Extrn Date	10/31/96
PNAs by EPA 8270	EPA 8270				
Acenaphthene	83-32-9	ND	10	ug/L	11/21/96
Acenaphthylene	208-96-8	ND	10	ug/L	11/21/96
Anthracene	120-12-7	ND	10	ug/L	11/21/96
Benzo(a)anthracene	56-55-3	ND	10	ug/L	11/21/96
Benzo(b)fluoranthene	205-99-2	ND	10	ug/L	11/21/96
Benzo(k)fluoranthene	207-08-9	ND	10	ug/L	11/21/96
Benzo(g,h,i)perylene	191-24-2	ND	10	ug/L	11/21/96
Benzo(a)pyrene	50-32-8	ND	10	ug/L	11/21/96
Chrysene	218-01-9	ND	10	ug/L	11/21/96
Dibenzo(a,h)anthracene	53-70-3	ND	10	ug/L	11/21/96
Fluoranthene	206-44-0	ND	10	ug/L	11/21/96
Fluorene	86-73-7	ND	10	ug/L	11/21/96
Indeno(1,2,3-cd)pyrene	193-39-5	ND	10	ug/L	11/21/96
Naphthalene	91-20-3	ND	10	ug/L	11/21/96
Phenanthrene	85-01-8	ND	10	ug/L	11/21/96
Pyrene	129-00-0	ND	10	ug/L	11/21/96

ND = Not detected at or above the reporting limit

\* = Value at or above reporting limit



AEN (CALIFORNIA)  
QUALITY CONTROL REPORT

AEN JOB NUMBER: 9610332

CLIENT PROJECT ID: EMERY BAY MARKET

Quality Control and Project Summary

All laboratory quality control parameters were found to be within established limits.

Definitions

Laboratory Control Sample (LCS)/Method Spike(s): Control samples of known composition. LCS and Method Spike data are used to validate batch analytical results.

Matrix Spike(s): Aliquot of a sample (aqueous or solid) with added quantities of specific compounds and subjected to the entire analytical procedure. Matrix spike and matrix spike duplicate QC data are advisory.

Method Blank: An analytical control consisting of all reagents, internal standards, and surrogate standards carried through the entire analytical process. Used to monitor laboratory background and reagent contamination.

Not Detected (ND): Not detected at or above the reporting limit.

Relative Percent Difference (RPD): An indication of method precision based on duplicate analysis.

Reporting Limit (RL): The lowest concentration routinely determined during laboratory operations. The RL is generally 1 to 10 times the Method Detection Limit (MDL). Reporting limits are matrix, method, and analyte dependent and take into account any dilutions performed as part of the analysis.

Surrogates: Organic compounds which are similar to analytes of interest in chemical behavior, but are not found in environmental samples. Surrogates are added to all blanks, calibration and check standards, samples, and spiked samples. Surrogate recovery is monitored as an indication of acceptable sample preparation and instrumental performance.

D: Surrogates diluted out.

#: Indicates result outside of established laboratory QC limits.

QUALITY CONTROL DATA

METHOD: EPA 3510 GCFID

AEN JOB NO: 9610332  
 DATE EXTRACTED: 10/30/96  
 INSTRUMENT: A, C  
 MATRIX: WATER

Surrogate Standard Recovery Summary

Date Analyzed	Client Id.	Lab Id.	Percent Recovery n-Pentacosane
11/04/96	W-7	01	93
11/01/96	W-19	02	104
11/04/96	W-20	03	88
11/04/96	W-24	04	87
QC Limits:			65-125

DATE EXTRACTED: 10/30/96  
 DATE ANALYZED: 11/02/96  
 SAMPLE SPIKED: 9610031-07  
 INSTRUMENT: C

Matrix Spike Recovery Summary

Analyte	Spike Added (mg/L)	Average Percent Recovery	RPD	QC Limits -	
				Percent Recovery	RPD
Diesel	4.00	85	1	60-110	15

Daily method blanks for all associated analytical runs showed no contamination at or above the reporting limit.

## QUALITY CONTROL DATA

METHOD: EPA 8270

AEN JOB NO: 9610175  
 DATES EXTRACTED: 10/31/96  
 INSTRUMENT: 11  
 MATRIX: WATER

## Surrogate Standard Recovery Summary

Date Analyzed	Client Id.	Lab Id.	Percent Recovery					
			2-Fluoro-phenol	Phenol-d <sub>5</sub>	Nitro-benzene-d <sub>5</sub>	2-Fluoro-biphenyl	2,4,6-Tri-bromophenol	Terphenyl-d <sub>14</sub>
11/21/96	W-7	01	91	87	83	92	88	82
11/21/96	W-19	02	86	87	81	88	83	79
11/21/96	W-20	03	90	96	92	91	90	84
11/21/96	W-24	04	94	94	91	91	92	88
QC Limits:			41-104	46-114	50-112	41-111	59-125	37-111

DATE EXTRACTED: 10/31/96  
 DATE ANALYZED: 11/01/96  
 SAMPLE SPIKED: LCS  
 INSTRUMENT: 11

## Laboratory Control Sample Recovery

Analyte	Spike Added (ug/L)	Percent Recovery	QC Limits
			Percent Recovery
Phenol	196	62	44-126
2-Chlorophenol	199	80	50-145
1,4-Dichlorobenzene	198	74	51-132
N-Nitrosodi-n-propylamine	183	59	52-151
1,2,4-Trichlorobenzene	220	79	51-128
4-Chloro-3-methylphenol	197	74	52-149
Acenaphthene	186	97	58-139
4-Nitrophenol	197	98	30-152
2,4-Dinitrotoluene	254	120	60-128
Pentachlorophenol	185	80	30-160
Pyrene	238	58	40-130

Daily method blanks for all associated analytical runs showed no contamination at or above the reporting limit.

\*\*\* END OF REPORT \*\*\*

CONDUCT ANALYSIS DETECT

LAB GEN  
ALL ANALYSES MUST MEET SPECIFICATIONS AND DETECTION LIMITS SET BY CALIFORNIA DHS AND  
 EPA  RWQCB REGION  
 LIA  
 OTHER

CHAIN OF CUSTODY  
961024-D1  
CLIENT PEG ENVIRONMENTAL  
SITE EMERY BAY MARKET PLACE  
CHRISTIE STREET  
EMERYVILLE

C = COMPOSITE ALL CONTAINERS

TPH-DIESEL 8015m  
TPH-MOTOR OIL 8015m  
\*PNA #8270  
(10/30/96 PNA Extracts only)

SPECIAL INSTRUCTIONS Invoice & report to PEG ENVIRONMENTAL  
Attn: JENNY HAHN  
\*Note: PLACE PNAs ON HOLD  
CALL JENNY HAHN FOR INSTRUCTIONS

SAMPLE I.D.	S = SOIL W = H2O	CONTAINERS		C	TPH-DIESEL 8015m	TPH-MOTOR OIL 8015m	*PNA #8270	(10/30/96 PNA Extracts only)	ADD'L INFORMATION	STATUS	CONDITION	LAB SAMPLE #
		TOTAL										
W-7	10-24 835	W	3		X	X	X					01A-C
W-19	925		3		X	X	X					02A-C
W-20	815		3		X	X	X					03A-C
W-24	945		3		X	X	X					04A-C

11/19/96 Run PNA Extracts for all sampho-standard  
TAT per J. Nahn  
R. Byas

SAMPLING COMPLETED DATE TIME SAMPLING PERFORMED BY MIKE DILLOUGHERY RESULTS NEEDED NO LATER THAN "AS Contracted"

RELEASED BY [Signature] DATE 10-24-96 TIME 11:40 RECEIVED BY [Signature] DATE 10/24/96 TIME 1140

RELEASED BY [Signature] DATE 10/24/96 TIME 1400 RECEIVED BY [Signature] DATE 10-24-96 TIME 1400

RELEASED BY DATE TIME RECEIVED BY DATE TIME

SHIPPED VIA DATE SENT TIME SENT COOLER # 10/30/96 15:20 Extract only for PNAs per J. Nahn R. Byas

**DISTRIBUTION**

**PHASE I  
ENVIRONMENTAL SITE ASSESSMENT  
6390 CHRISTIE AVENUE  
EMERYVILLE, CALIFORNIA**

**JANUARY 21, 2005**

**COPY NO. \_\_\_\_**

		<u>Copy No.</u>
3 Copies	TMG Partners 100 Bush Street, 26 <sup>th</sup> Floor San Francisco, California 94104  Attention: Ms. Denise Pinkston	1 - 3
1 Copy	Allen Matkins Leck Gamble & Mallory, LLP Three Embarcadero Center, 12 <sup>th</sup> Floor San Francisco, California 94111  Attention: Mr. Robert Wyatt, Esq.	4
3 Copies	PES File	5 - 7
1 Copy	Unbound	8

**QUALITY CONTROL REVIEWER**

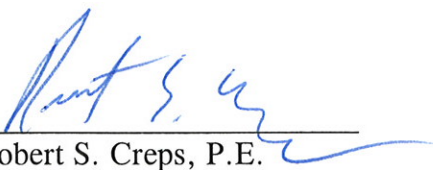
  
\_\_\_\_\_  
Robert S. Creps, P.E.  
Principal Engineer