



COUNTY OF ALAMEDA
Assessor's Office

Property Value System

[Help](#)

[New Query](#)

[History](#)

[Value](#)

[Transfer](#)

[Map](#)

[Glossary](#)

Parcel Number: 49-1492-8 Inactive: N Lien Date: 01/01/2011 Owner: ROCKWOOD CHRISTIE LLC
Property Address: 6340 CHRISTIE AVE, EMERYVILLE, CA 94608-1910

Mailing Name		Historical Mailing Address	Document Date	Document Number	Value From Trans Tax	Parcel Count	Use
ROCKWOOD CHRISTIE LLC c/o TMG PARTNERS	List Owners	100 BUSH ST FL 26, SAN FRANCISCO, CA 94104-3928	03/11/2005	2005-97645		1	4200
GOLD RICHARD A & BEVERLY G TRS	List Owners	PO BOX 117820 , BURLINGAME, CA 94011-7820	09/23/2002	2002-425858		1	4200
GOLD RICHARD A & BEVERLY	List Owners	PO BOX 117820 , BURLINGAME, CA 94011-7820	08/05/1998	1998-271281		1	4200
GOLD RICHARD A & BEVERLY G TRS & JUNE L	List Owners	70 COUNTRY CLUB DR , HILLSBOROUGH, CA 94010-6410	08/14/1992	1992-266175		1	4200
GOLD RICHARD & BEVERLY TRS & JUNE L	List Owners	527 CRAIG RD , HILLSBOROUGH, CA 94010-6707	03/08/1991	1991-62388		1	4200
GOLD JUNE L & RICHARD A & BEVERLY	List Owners	527 CRAIG RD , HILLSBOROUGH, CA 94010-6707	03/08/1991	1991-62387		1	4200
GROSSMAN ROBERT A & GARY F & GOLD RICHARD A	List Owners	6340 CHRISTIE AVE , EMERYVILLE, CA 94608-1910	02/24/1988	1988-47299		1	4200
GOLD JUNE & GROSSMAN ROBERT A & GARY F	List Owners	79 W CLAY ST , SAN FRANCISCO, CA 94121-1230	01/25/1988	1988-18226		1	4200
GROSSMAN RUTH A & R A & GARY F & GOLD JUNE L & R A	List Owners	6340 CHRISTIE AVE , EMERYVILLE, CA 94608-1910	01/25/1988	1988-18224		1	4200
LERER FAMILY PROPERTIES	List Owners	1750 HARRISON ST , SAN FRANCISCO, CA 94103-4227	07/31/1980	1980-128372		1	4200
LOWE CHARLES M	List Owners	6340 CHRISTIE AVE , EMERYVILLE, CA 94608-1910	05/05/1965	AX-61962		1	4200

All information on this site is to be assumed accurate for property assessment purposes only, and is based upon the Assessor's knowledge of each property. Caution is advised for use other than its intended purpose.

The Alameda County Intranet site is best viewed in Internet Explorer Version 5.5 or later.
Click [here](#) for more information regarding supported browsers.

Copyright © 2001 Alameda County

6340 Christie Avenue, Emeryville, CA 94608

Parcel History:

Formerly : 49-1492-6-1
49-1492-8

ASSESSOR'S MAP 49

1556

SCALE: 1" = 100'

Code Area Nos. 14-003

- (A) P.M. 9938 318/66-69
- (B) P.M. 9988 320/93-95

REVISSED: 01-30-13 LL
 DRAWN: 03-01-12 LL

FORMERLY: FOR.BLK.1492 & 1493

TRA: 004A

1533 thru 1538

1492

1494

1493

1493

1493

1
1.21 AC±

1
2.38 AC±

2
9.11 AC±

3
2.02 AC±

4

1492



HPN: 5

IND PG: 2

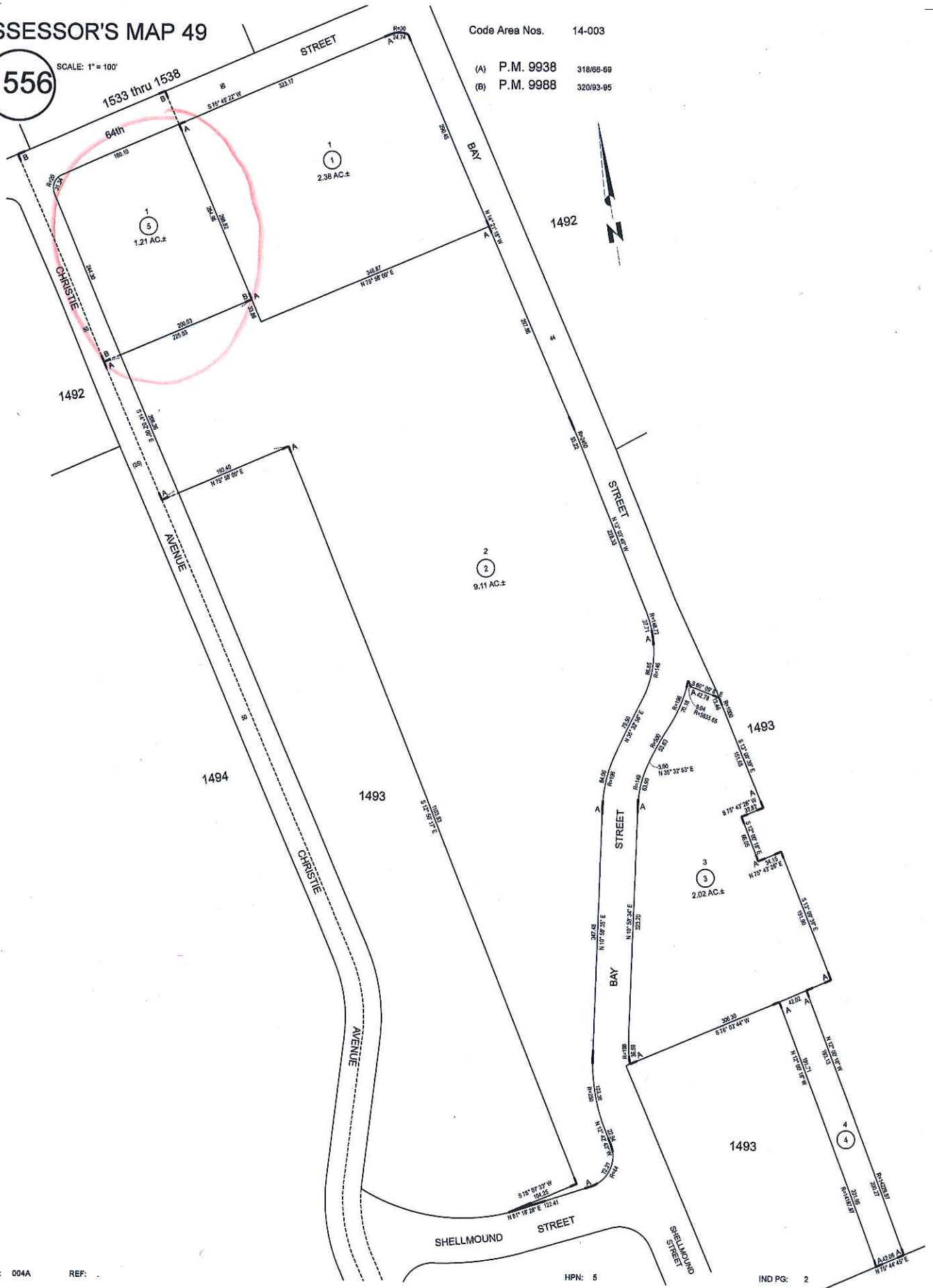



COUNTY OF ALAMEDA

Assessor's Office

Property Value System

[Help](#)

[New Query](#)

[History](#)

[Value](#)

[Transfer](#)

[Map](#)

[Glossary](#)

Parcel Number: 49-1556-5 Inactive: N Lien Date: 01/01/2013 Owner: ROCKWOOD CHRISTIE LLC

Property Address: 6340 CHRISTIE AVE, EMERYVILLE, CA 94608-1910

[Parcel History](#)

Mailing Name	List Owners	Historical Mailing Address	Document Date	Document Number	Value From Parcel Count Use Trans Tax
ROCKWOOD CHRISTIE LLC c/o TMG PARTNERS	List Owners	100 BUSH ST FL 26, SAN FRANCISCO, CA 94104-3928	10/01/2012	ASSR-1267012	3 7700

All information on this site is to be assumed accurate for property assessment purposes only, and is based upon the Assessor's knowledge of each property. Caution is advised for use other than its intended purpose.

The Alameda County Intranet site is best viewed in Internet Explorer Version 5.5 or later.
Click [here](#) for more information regarding supported browsers.

Copyright © 2001 Alameda County

ASSESSOR'S MAP 49

Code Area Nos. 14-003

2057

1492

Scale: 1" = 100'

(A) Record of Survey (R.S. Bk 5 Pg 43)
(B) P.M. 5303 174/91

5-15-94 NMF
3-9-98 BV
12-08-98 LGR
3-29-99 CSL

Drawn: 7-66 KLL
Revised: 6-2-78 PB
3-9-88 BV
8-6-88 PB

Freeway (R-89)
Lacoste Street (Frontage Road)

Eastshore

Formerly: Portion Block 1514

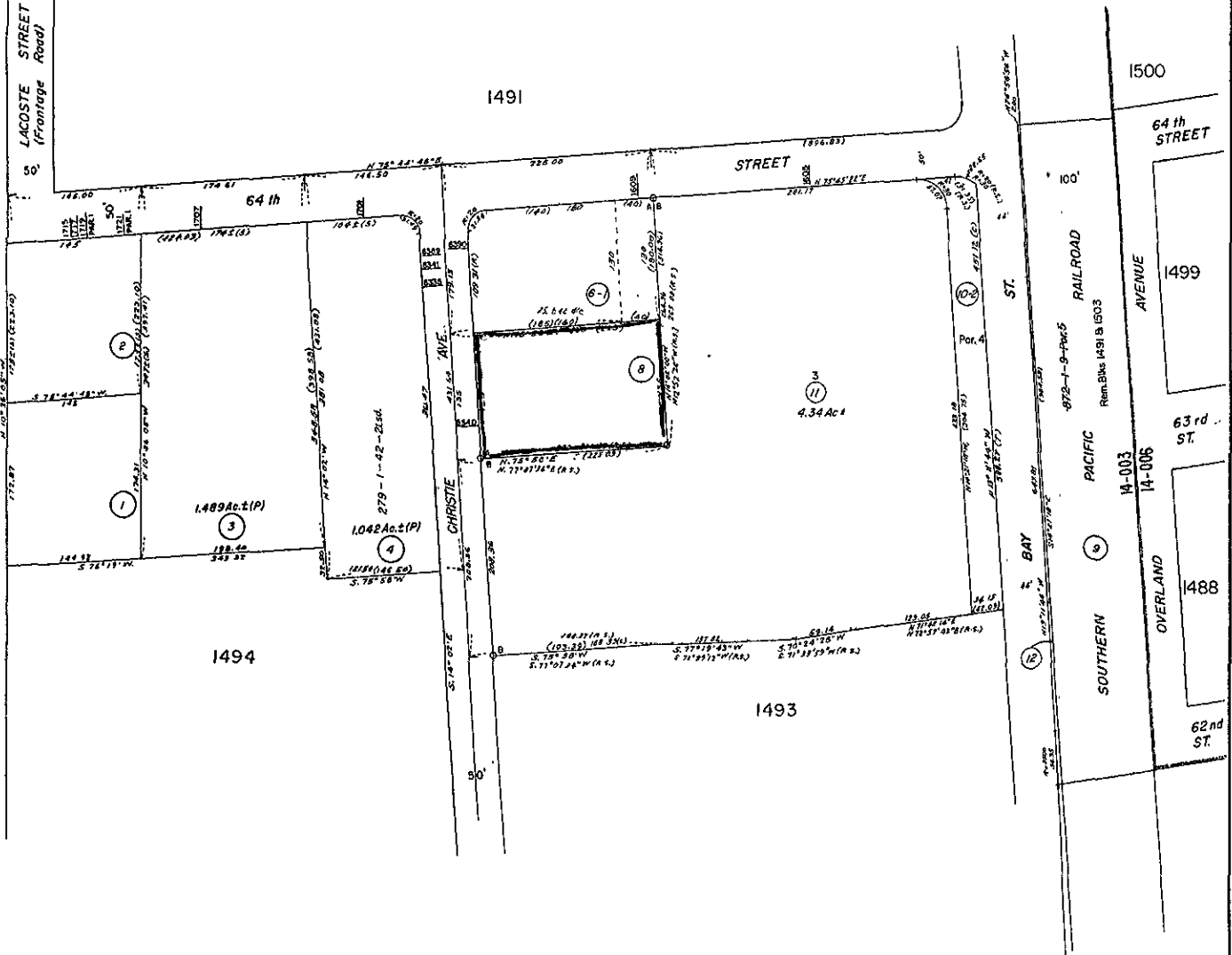

R057

Property Detail

Alameda, CA Ron Thomsen, Assessor

Parcel # (APN): 049 -1492-008-00 Use Description:

Parcel Status:

Owner Name: GOLD RICHARD A & BEVERLY G TRS

Mailing Address: PO BOX 117820, BURLINGAME CA 94011-7820

Situs Address: 6340 CHRISTIE AV, EMERYVILLE CA 94608

Legal Description:

ASSESSMENT

Total Value: \$813,187	Use Code: 420	Zoning:
Land Value: \$434,020	Tax Rate Area: 14003	
Impr Value: \$379,167	Year Assd: 2003	Improve Type:
Other Value:	Property Tax:	Price/SqFt:
% Improved: 47%	Delinquent Yr:	
Exempt Amt:	Exempt Codes:	

SALES HISTORY

	<u>Sale 1</u>	<u>Sale 2</u>	<u>Sale 3</u>	<u>Transfer</u>
Recording Date:	03/08/1991	07/31/1980		09/23/2002
Recorded Doc #:	91 062387	80 128372		02 425858
Recorded Doc Type:				
Transfer Amount:				
Sale 1 Seller (Grantor):				
1st Trst Dd Amt:	Code1:	2nd Trst Dd Amt:	Code2:	

PROPERTY CHARACTERISTICS

Lot Acres: 0.620A	Year Built:	Fireplace:
Lot SqFt: 27,000	Effective Yr: 1966	A/C:
Bldg/Liv Area: 12,000		Heating:
Units: 1	Total Rooms:	Pool:
Buildings: 1	Bedrooms:	Flooring:
Stories: 1.00	Baths (Full):	Park Type:
Style:	Baths (Half):	Spaces:
Construct:	Bsmt SqFt:	Site Inflnce:
Quality: 5.0	Garage SqFt:	
Building Class: C		Timber Preserve:
Condition:		Ag Preserve:
Other:		
Other Rooms:		



COUNTY OF ALAMEDA
Assessor's Office
Property Value System

[Help](#)[New Query](#)[History](#)[Value](#)[Transfer](#)[Map](#)[Glossary](#)

Parcel Number: **49-1492-8** Inactive: **N** Lien Date: **01/01/2007** Owner: **ROCKWOOD CHRISTIE LLC**
 Property Address: **6340 CHRISTIE AVE, EMERYVILLE, CA 94608-1910**

Mailing Name		Historical Mailing Address	Document Date	Document Number	Value From Trans Tax	Parcel Count	Use
ROCKWOOD CHRISTIE LLC c/o TMG PARTNERS	List Owners	100 BUSH ST FL 26, SAN FRANCISCO, CA 94104-3902	03/11/2005	2005-97645		1	<u>4200</u>
GOLD RICHARD A & BEVERLY G TRS	List Owners	PO BOX 117820 , BURLINGAME, CA 94011-7820	09/23/2002	2002-425858		1	<u>4200</u>
GOLD RICHARD A & BEVERLY	List Owners	PO BOX 117820 , BURLINGAME, CA 94011-7820	08/05/1998	1998-271281		1	<u>4200</u>
GOLD RICHARD A & BEVERLY G TRS & JUNE L	List Owners	70 COUNTRY CLUB DR , HILLSBOROUGH, CA 94010-6410	08/14/1992	1992-266175		1	<u>4200</u>
GOLD RICHARD & BEVERLY TRS & JUNE L	List Owners	527 CRAIG RD , HILLSBOROUGH, CA 94010-6707	03/08/1991	1991-62388		1	<u>4200</u>
GOLD JUNE L & RICHARD A & BEVERLY	List Owners	527 CRAIG RD , HILLSBOROUGH, CA 94010-6707	03/08/1991	1991-62387		1	<u>4200</u>
GROSSMAN ROBERT A & GARY F & GOLD RICHARD A	List Owners	6340 CHRISTIE AVE , EMERYVILLE, CA 94608-1910	02/24/1988	1988-47299		1	<u>4200</u>
GOLD JUNE & GROSSMAN ROBERT A & GARY F	List Owners	79 W CLAY ST , SAN FRANCISCO, CA 94121-1230	01/25/1988	1988-18226		1	<u>4200</u>
GROSSMAN RUTH A & R A & GARY F & GOLD JUNE L & R A	List Owners	6340 CHRISTIE AVE , EMERYVILLE, CA 94608-1910	01/25/1988	1988-18224		1	<u>4200</u>
LERER FAMILY PROPERTIES	List Owners	1750 HARRISON ST , SAN FRANCISCO, CA 94103-4227	07/31/1980	1980-128372		1	<u>4200</u>
LOWE CHARLES M	List Owners	6340 CHRISTIE AVE , EMERYVILLE, CA 94608-1910	05/05/1965	AX-61962		1	<u>4200</u>

All information on this site is to be assumed accurate for property assessment purposes only, and is based upon the Assessor's knowledge of each property. Caution is advised for use other than its intended purpose.

The Alameda County Intranet site is best viewed in Internet Explorer Version 5.5 or later.

[Click here](#) for more information regarding supported browsers.

Copyright © 2001 Alameda County