

**TOXICHEM
Management
Systems, Inc.**

Environmental & Occupational Health Services

1562 44th Avenue
San Francisco, California 94122
(415) 681-8816 / Fax (415) 681-8132

ENVIRONMENTAL
PROTECTION

00 FEB 25 PM 4:35

Industrial Hygiene - Exposure Assessment
Quantitative Risk Assessment
Compliance Audits
Real Property Environmental Assessments
Remedial Investigations
Air, Soil, and Groundwater Sampling
Remedial Engineering and Construction
Regulatory Compliance and Negotiation
Litigation Support Services

February 23, 2000
Project EQ-02.1A

435

Mr. Barney M. Chan
Alameda County Health Care Services Agency
Environmental Protection Division
1131 Harbor Bay Parkway, Suite 250
Alameda, California 94502-6577

Re: **Revised Quarterly Monitoring Report - Fourth Quarter 1999**
Former Texaco Service Station
3810 Broadway, Oakland, California

Dear Mr. Chan:

On behalf of Equiva Services LLC, this letter transmits the results of fourth quarter 1999 groundwater monitoring and sampling conducted at the site referenced above. This report presents and interpretation of results and recommendations and schedule for future actions. This report supersedes the *Quarterly Monitoring Report - Fourth Quarter 1999* (TOXICHEM, February 14, 2000) and includes data for Wells MW-1 and MW-5, which were inadvertently not included in the previous report.

INTERPRETATION OF RESULTS

Groundwater Elevation

The average groundwater elevation at the site decreased approximately 0.36 feet between the third and fourth quarters 1999, and it remains within the historical range of groundwater elevation.

Groundwater Flow Direction and Gradient

During the fourth quarter 1999, the groundwater flow direction was southeasterly at an approximate gradient of 0.037.

Analytical Results

During the fourth quarter 1999, separate phase hydrocarbons (SPH) continued to be measured in Wells MW-3 and MW-8, at thicknesses of 0.04 and 0.26 feet, respectively. SPH was also measured in Well MW-2 at a thickness of 0.30 feet. Overall, the dissolved groundwater concentrations appear stable with no apparent fluctuations outside historical ranges.

RECOMMENDATIONS AND SCHEDULE FOR FUTURE ACTIONS

1. Implement the proposed soil excavation project, which has been delayed because of property owner delays. The soil excavation project is scheduled to begin on Monday, March 6, 2000 and is expected to last 2 weeks.
2. Temporarily discontinue the SPH bailing program because Wells MW-3 and MW-8 were properly abandoned in February 2000 in anticipation of beginning the excavation project. Replacement monitoring wells will be installed following completion of the excavation project.
3. Continue measuring natural biodegradation parameters, including dissolved oxygen, oxidation-reduction potential, nitrates, sulfates, and ferrous iron.
4. Continue the quarterly groundwater monitoring and sampling program.

If you have any questions regarding this site, please contact me at your convenience at (415) 681-8816.

Sincerely,

Toxichem Management Systems, Inc.

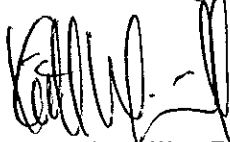

Keith Winemiller, P.E.
Senior Engineer



Enclosure

cc: Ms. Karen Petryna, P.E., Equiva Services LLC, P. O. Box 7869, Burbank, CA 91510-7869
Mr. Joe Zadik, 8255 San Leandro Street, Oakland, CA 94621 (without CAR/COC)

WELL CONCENTRATIONS
Former Texaco Service Station
3800 Broadway
Oakland, CA

Well ID	Date	TPPH (ug/L)	TEPH (ug/L)	B (ug/L)	T (ug/L)	E (ug/L)	X (ug/L)	MTBE 8020 (ug/L)	MTBE 8260 (ug/L)	TOC (MSL)	Depth to Water (ft.)	Depth to SPH (ft.)	GW Elevation (MSL)	SPH Thickness (ft.)	D.O. Readings (ft.)
---------	------	----------------	----------------	-------------	-------------	-------------	-------------	------------------------	------------------------	--------------	----------------------------	--------------------------	--------------------------	---------------------------	---------------------------

MW-1	06/28/1996	<100	<50	<0.5	<1.0	<1.0	<2.0	NA	NA	86.69	21.77	NA	64.92	NA	NA
MW-1	10/10/1996	520	<400	9.2	53	17	70	22	16**	86.69	23.26	NA	63.43	NA	NA
MW-1	11/07/1996	NA	NA	NA	NA	NA	NA	NA	NA	86.69	23.27	NA	63.42	NA	NA
MW-1	12/18/1997	2,200	<50	<3.0	<3.0	<3.0	<3.0	<200	NA	86.69	19.70	NA	66.99	NA	NA
MW-1	04/06/1998	1,600	<50	16.4	0.8	<0.5	<0.5	38.3	NA	86.69	16.88	NA	69.81	NA	NA
MW-1	06/18/1998	330	280	7.8	<0.5	<0.5	<0.5	<0.5	NA	86.69	19.78	NA	66.91	NA	NA
MW-1	08/31/1998	<50	150	1.5	<0.5	<0.5	<0.5	<2.5	NA	86.69	21.71	NA	64.98	NA	NA
MW-1	12/21/1998	130	130	2.3	0.90	<0.5	<0.5	110	13	86.69	22.15	NA	64.54	NA	NA
MW-1	03/24/1999	1,520	305	11.7	<2.50	<2.50	<2.50	21.6	<25.0	86.69	19.55	NA	67.14	NA	NA
MW-1	06/25/1999	231	207	5.29	<0.500	<0.500	<0.500	3.94	1.01	86.69	21.60	NA	65.09	NA	NA
MW-1	09/24/1999	58.6	71.7	6.03	<0.500	<0.500	<0.500	3.70	NA	86.69	22.58	NA	64.11	NA	NA
MW-1	12/29/1999	117	345	4.26	<0.500	<0.500	1.97	26.2	<0.500	86.69	22.81	NA	63.88	NA	NA

MW-2	06/28/1996	NA	NA	NA	NA	NA	NA	NA	NA	85.83	22.10	NA	63.73	1.35	NA
MW-2	10/10/1996	99,000	1,800	4,100	9,400	2,300	9,900	390	<25**	85.83	22.36	NA	63.47	NA	NA
MW-2	11/07/1996	NA	NA	NA	NA	NA	NA	NA	NA	85.83	22.39	NA	63.45	0.01	NA
MW-2	12/18/1997	24,000	4,700	600	1,800	750	2,400	<2,000	NA	85.83	20.19	NA	65.64	NA	NA
MW-2	04/06/1998	20,100	9.5	252	448	430	1,410	<200	NA	85.83	18.00	NA	67.83	NA	NA
MW-2	06/18/1998	20,000	5,200	240	370	270	790	<50	NA	85.83	19.63	NA	66.20	NA	NA
MW-2	08/31/1998	72,000	19,000	270	990	630	1,700	<125	NA	85.83	21.01	NA	64.82	NA	NA
MW-2	12/21/1998	290	13,000	8.7	18	9.7	38	10	29	85.83	21.31	NA	64.52	NA	NA
MW-2	03/24/1999	80,400	5,590	651	1,860	1,120	3,730	<40.0	<100	85.83	19.18	NA	66.65	NA	NA
MW-2	06/25/1999	34,700	12,100	504	1,300	716	2,160	<40.0	NA	85.83	20.78	NA	65.05	NA	NA
MW-2	09/24/1999	6,510	108	1,030	350	183	680	<50.0	NA	85.83	21.82	NA	64.01	NA	1.0/.80
MW-2	12/29/1999	NA	NA	NA	NA	NA	NA	NA	NA	85.83	22.17	21.87	63.90	0.30	2.6
MW-2	01/07/2000	NA	NA	NA	NA	NA	NA	NA	NA	85.83	22.84	22.45	63.30	0.39	NA

MW-3	06/28/1996	NA	NA	NA	NA	NA	NA	NA	NA	83.18	19.04	NA	64.14	NA	NA
------	------------	----	----	----	----	----	----	----	----	-------	-------	----	-------	----	----

WELL CONCENTRATIONS
Former Texaco Service Station
3800 Broadway
Oakland, CA

Well ID	Date	TPPH (ug/L)	TEPH (ug/L)	B (ug/L)	T (ug/L)	E (ug/L)	X (ug/L)	MTBE 8020 (ug/L)	MTBE 8260 (ug/L)	TOC (MSL)	Depth to Water (ft.)	Depth to SPH (ft.)	GW Elevation (MSL)	SPH Thickness (ft.)	D.O. Readings (ft.)
MW-3	10/10/1996	110,000	1,200	6,600	16,000	2,200	12,000	<250	NA	83.18	19.51	NA	63.67	NA	NA
MW-3	11/07/1996	NA	NA	NA	NA	NA	NA	NA	NA	NA	19.40	NA	19.84	NA	NA
MW-3	12/18/1997	180,000	6,100,000	1,500	16,000	4,600	23,000	<3,000	NA	83.18	18.79	NA	64.39	NA	NA
MW-3	04/06/1998	NA	NA	NA	NA	NA	NA	NA	NA	83.18	16.58	NA	66.64	0.05	NA
MW-3	06/18/1998	NA	NA	NA	NA	NA	NA	NA	NA	83.18	NA*	NA	NA	>2.0	NA
MW-3	08/31/1998	NA	NA	NA	NA	NA	NA	NA	NA	83.18	19.56	NA	63.68	0.07	NA
MW-3	12/21/1998	NA	NA	NA	NA	NA	NA	NA	NA	83.18	20.23	NA	65.13	2.73	NA
MW-3	03/24/1999	NA	NA	NA	NA	NA	NA	NA	NA	83.18	16.76	15.90	67.11	0.86	NA
MW-3	06/25/1999	NA	NA	NA	NA	NA	NA	NA	NA	83.18	18.47	18.17	64.95	0.30	NA
MW-3	09/24/1999	NA	NA	NA	NA	NA	NA	NA	NA	83.18	19.43	19.35	63.81	0.08	NA
MW-3	12/29/1999	NA	NA	NA	NA	NA	NA	NA	NA	83.18	19.25	19.21	63.96	0.04	NA
MW-3	01/07/2000	NA	NA	NA	NA	NA	NA	NA	NA	83.18	19.87	19.80	63.37	0.07	NA
MW-4	06/28/1996	<100	<50	<0.5	<1.0	<1.0	<2.0	NA	NA	83.31	18.83	NA	64.48	NA	NA
MW-4	10/10/1996	650	<50	3.9	65	22	120	<5.0	NA	83.31	19.84	NA	63.47	NA	NA
MW-4	11/07/1996	NA	NA	NA	NA	NA	NA	NA	NA	83.31	19.84	NA	63.47	NA	NA
MW-4	12/18/1997	<50	2,000	<0.5	<0.5	<0.5	<0.5	<30	NA	83.31	17.77	NA	65.54	NA	NA
MW-4	04/06/1998	<50	<50	<0.5	<0.5	<0.5	<0.5	<30	NA	83.31	15.45	NA	67.86	NA	NA
MW-4	06/18/1998	<50	53	<0.5	<0.5	<0.5	<0.5	<0.5	NA	83.31	16.89	NA	66.42	NA	NA
MW-4	08/31/1998	<50	60	<0.5	<0.5	<0.5	<0.5	<2.5	NA	83.31	18.48	NA	64.83	NA	NA
MW-4	12/21/1998	<50	<50	<0.5	<0.5	<0.5	<0.5	<2.5	NA	83.31	18.80	NA	64.51	NA	NA
MW-4	03/24/1999	<50.0	<50.0	<0.500	<0.500	<0.500	<0.500	<2.00	NA	83.31	16.70	NA	66.61	NA	NA
MW-4	06/25/1999	<50.0	128	<0.500	<0.500	<0.500	<0.500	<2.00	NA	83.31	18.16	NA	65.15	NA	NA
MW-4	09/24/1999	<50.0	<50.0	<0.500	<0.500	<0.500	<0.500	<2.50	NA	83.31	19.12	NA	64.19	NA	NA
MW-4	12/29/1999	<50.0	169	<0.500	<0.500	<0.500	<0.500	<5.00	NA	83.31	19.08	NA	64.23	NA	NA
MW-5	10/10/1996	1,800	<50	34	4.7	11	44	21	5.0**	85.41	21.93	NA	63.48	NA	NA
MW-5	11/07/1996	NA	NA	NA	NA	NA	NA	NA	NA	85.41	21.96	NA	63.45	NA	NA
MW-5	12/18/1997	1,200	<50	15	<1.0	15	<1.0	72	NA	85.41	19.81	NA	65.60	NA	NA

WELL CONCENTRATIONS
Former Texaco Service Station
3800 Broadway
Oakland, CA

Well ID	Date	TPPH (ug/L)	TEPH (ug/L)	B (ug/L)	T (ug/L)	E (ug/L)	X (ug/L)	MTBE 8020 (ug/L)	MTBE 8260 (ug/L)	TOC (MSL)	Depth to Water (ft.)	Depth to SPH (ft.)	GW Elevation (MSL)	SPH Thickness (ft.)	D.O. Readings (ft.)
MW-5	04/06/1998	1,000	<50	126	0.5	0.8	1.5	<30	NA	85.41	17.43	NA	67.98	NA	NA
MW-5	06/18/1998	110	100	6.9	<0.5	<0.5	<0.5	<0.5	NA	85.41	19.15	NA	66.26	NA	NA
MW-5	08/31/1998	480	120	5.3	<2.5	<2.5	<2.5	<12	NA	85.41	20.46	NA	64.95	NA	NA
MW-5	12/21/1998	270	100	16	2.9	1.3	<1.0	34	<2.0	85.41	20.91	NA	64.50	NA	NA
MW-5	03/24/1999	143	93.3	2.80	<0.500	0.749	<0.500	<2.00	<5.00	85.41	18.74	NA	66.67	NA	NA
MW-5	06/25/1999	847	125	6.61	<0.500	0.611	<0.500	2.69	<2.00	85.41	20.31	NA	65.10	NA	NA
MW-5	09/24/1999	563	94.0	6.00	<2.50	<2.50	<2.50	25.1	NA	85.41	21.36	NA	64.05	NA	NA
MW-5	12/29/1999	896	173	16.6	1.48	8.92	2.67	61.1	<0.500	85.41	21.41	NA	64.00	NA	NA
MW-6	10/10/1996	45,000	500	8,300	2,900	810	3,100	190	40**	86.09	22.44	NA	63.65	NA	NA
MW-6	11/07/1996	NA	NA	NA	NA	NA	NA	NA	NA	86.09	22.60	NA	63.49	NA	NA
MW-6	12/18/1997	60,000	1,900	12,000	9,800	1,800	8,600	<2,000	NA	86.09	22.28	NA	63.81	NA	NA
MW-6	04/06/1998	30,500	<50	5,950	3,720	952	3,750	<1,000	NA	86.09	19.90	NA	66.19	NA	NA
MW-6	06/18/1998	23,000	1,100	2,600	540	410	1,300	<250	NA	86.09	20.49	NA	65.60	NA	NA
MW-6	08/31/1998	17,000	1,800	3,400	460	530	1,800	<250	NA	86.09	21.05	NA	65.04	NA	NA
MW-6	12/21/1998	7,900	930	1,900	510	280	730	150	2.6	86.09	21.74	NA	64.35	NA	NA
MW-6	03/24/1999	12,200	763	1,970	327	338	794	<40.0	<50.0	86.09	21.18	NA	64.91	NA	NA
MW-6	06/25/1999	14,800	1,050	2,040	1,080	406	1,430	<40.0	NA	86.09	21.34	NA	64.75	NA	NA
MW-6	09/24/1999	17,200	1,720	2,810	1,330	489	2,340	<50.0	NA	86.09	22.28	NA	63.81	NA	1.0/1.2
MW-6	12/29/1999	14,700	1,480	2,790	974	469	1,720	<500	NA	86.09	24.96	NA	61.13	NA	1.3/1.5
MW-7	10/10/1996	<50	<50	0.6	<0.5	<0.5	<0.5	<5.0	NA	84.11	20.78	NA	63.33	NA	NA
MW-7	11/07/1996	NA	NA	NA	NA	NA	NA	NA	NA	84.11	20.80	NA	63.31	NA	NA
MW-7	12/18/1997	<50	<50	<0.5	<0.5	<0.5	<0.5	<30	NA	84.11	17.27	NA	66.84	NA	NA
MW-7	04/06/1998	<50	<50	<0.5	<0.5	<0.5	<0.5	<30	NA	84.11	15.91	NA	68.20	NA	NA
MW-7	06/18/1998	<50	<50	<0.5	<0.5	<0.5	<0.5	<0.5	NA	84.11	17.95	NA	66.16	NA	NA
MW-7	08/31/1998	<50	<50	<0.5	<0.5	<0.5	<0.5	<2.5	NA	84.11	19.40	NA	64.71	NA	NA
MW-7	12/21/1998	<50	<50	<0.5	<0.5	<0.5	<0.5	<2.5	NA	84.11	19.75	NA	64.36	NA	NA
MW-7	03/24/1999	<50.0	51.3	<0.500	<0.500	<0.500	<0.500	<2.00	NA	84.11	17.54	NA	66.57	NA	NA

WELL CONCENTRATIONS
Former Texaco Service Station
3800 Broadway
Oakland, CA

Well ID	Date	TPPH (ug/L)	TEPH (ug/L)	B (ug/L)	T (ug/L)	E (ug/L)	X (ug/L)	MTBE 8020 (ug/L)	MTBE 8260 (ug/L)	TOC (MSL)	Depth to Water (ft.)	Depth to SPH (ft.)	GW Elevation (MSL)	SPH Thickness (ft.)	D.O. Readings (ft.)
---------	------	----------------	----------------	-------------	-------------	-------------	-------------	------------------------	------------------------	--------------	----------------------------	--------------------------	--------------------------	---------------------------	---------------------------

MW-7	06/25/1999	<50.0	<50.0	<0.500	<0.500	<0.500	<0.500	<2.00	NA	84.11	19.22	NA	64.89	NA	NA
MW-7	09/24/1999	<50.0	<50.0	<0.500	<0.500	<0.500	<0.500	<2.50	NA	84.11	20.18	NA	63.93	NA	1.4/1.6
MW-7	12/29/1999	<50.0	99.0	<0.500	<0.500	<0.500	<0.500	<5.00	NA	84.11	20.15	NA	63.96	NA	2.3/1.8

MW-8	10/10/1996	17,000	110	1,300	1,200	64	1,300	110	<5.0**	84.01	20.82	NA	63.19	NA	NA
MW-8	11/07/1996	NA	NA	NA	NA	NA	NA	NA	NA	84.01	20.44	NA	63.57	NA	NA
MW-8	12/18/1997	15,000	630	3,600	1,800	410	930	<600	NA	84.01	19.36	NA	64.65	NA	NA
MW-8	04/06/1998	32,300	<50	8,230	5,900	718	2,120	<1,000	NA	84.01	16.19	NA	67.82	NA	NA
MW-8	06/18/1998	74,000	<50	5,400	4,500	700	2,200	2,400	NA	84.01	17.75	NA	66.26	NA	NA
MW-8	08/31/1998	Well inaccessible		NA	NA	NA	NA	NA	NA	NA	NA	NA	NA	NA	NA
MW-8	12/21/1998	9,600	1,200	2,600	410	220	300	700	<2.0	84.01	19.48	NA	64.53	NA	NA
MW-8	03/24/1999	86,100	2,890	9,890	11,700	1,650	7,130	<200	<250	84.01	17.44	NA	66.57	NA	NA
MW-8	06/25/1999	NA	NA	NA	NA	NA	NA	NA	NA	84.01	20.69	20.59	63.40	0.10	NA
MW-8	07/01/1999	NA	NA	NA	NA	NA	NA	NA	NA	84.01	20.45	18.56	65.07	1.89	NA
MW-8	09/24/1999	NA	NA	NA	NA	NA	NA	NA	NA	84.01	20.98	19.45	64.25	1.53	NA
MW-8	12/29/1999	NA	NA	NA	NA	NA	NA	NA	NA	84.01	20.25	19.99	63.97	0.26	NA
MW-8	01/07/2000	NA	NA	NA	NA	NA	NA	NA	NA	84.01	21.00	20.60	63.33	0.40	NA

MW-9	10/10/1996	80	520	2.5	13	2.2	13	<5.0	NA	82.17	18.62	NA	63.55	NA	NA
MW-9	11/07/1996	NA	NA	NA	NA	NA	NA	NA	NA	NA	63.53	NA	63.53	NA	NA
MW-9	12/18/1997	<50	<50	<0.5	<0.5	<0.5	<0.5	<30	NA	82.17	16.42	NA	65.75	NA	NA
MW-9	04/06/1998	<50	<50	<0.5	<0.5	<0.5	<0.5	<30	NA	82.17	14.00	NA	68.17	NA	NA
MW-9	06/18/1998	<50	100	<0.5	<0.5	<0.5	<0.5	<0.5	NA	82.17	15.33	NA	66.84	NA	NA
MW-9	08/31/1998	<50	57	<0.5	<0.5	<0.5	<0.5	<2.5	NA	82.17	17.14	NA	65.03	NA	NA
MW-9	12/21/1998	<50	71	<0.5	<0.5	<0.5	<0.5	<2.5	NA	82.17	17.40	NA	64.77	NA	NA
MW-9	03/24/1999	<50.0	84.0	<0.500	<0.500	<0.500	<0.500	<2.00	NA	82.17	16.22	NA	65.95	NA	NA
MW-9	06/25/1999	<50.0	92.0	<0.500	<0.500	<0.500	<0.500	<2.00	NA	82.17	16.90	NA	65.27	NA	NA
MW-9	09/24/1999	<50.0	<50.0	<0.500	<0.500	<0.500	<0.500	<2.50	NA	82.17	17.89	NA	64.28	NA	1.0/1.2
MW-9	12/29/1999	<50.0	52.8	<0.500	<0.500	<0.500	<0.500	<5.00	NA	82.17	18.01	NA	64.16	NA	3.3/2.7

WELL CONCENTRATIONS
Former Texaco Service Station
3800 Broadway
Oakland, CA

Well ID	Date	TPPH (ug/L)	TEPH (ug/L)	B (ug/L)	T (ug/L)	E (ug/L)	X (ug/L)	MTBE 8020 (ug/L)	MTBE 8260 (ug/L)	TOC (MSL)	Depth to Water (ft.)	Depth to SPH (ft.)	GW Elevation (MSL)	SPH Thickness (ft.)	D.O. Readings (ft.)
---------	------	----------------	----------------	-------------	-------------	-------------	-------------	------------------------	------------------------	--------------	----------------------------	--------------------------	--------------------------	---------------------------	---------------------------

MW-10	10/10/1996	<50	<50	<0.5	<0.5	<0.5	<0.5	<5.0	NA	81.83	18.40	NA	63.43	NA	NA
MW-10	11/07/1996	NA	NA	NA	NA	NA	NA	NA	NA	81.83	18.43	NA	63.40	NA	NA
MW-10	12/18/1997	350	<50	6.9	0.87	0.88	0.77	<30	NA	81.83	16.18	NA	65.65	NA	NA
MW-10	04/06/1998	2,300	<50	224	168	81.4	253	<30	NA	81.83	14.39	NA	67.44	NA	NA
MW-10	06/18/1998	7,200	320	310	210	83	280	<0.5	NA	81.83	15.11	NA	66.72	NA	NA
MW-10	08/31/1998	460	120	51	8.2	5.1	10	<5.0	NA	81.83	17.03	NA	64.80	NA	NA
MW-10	12/21/1998	120	79	5.5	<1.0	<1.0	<1.0	8.7	<2.0	81.83	17.32	NA	64.51	NA	NA
MW-10	03/24/1999	1,330	923	85.9	42.9	29.7	95.2	20.4	<25.0	81.83	15.25	NA	66.58	NA	NA
MW-10	06/25/1999	1,130	167	115	32.6	17.2	36.3	<4.00	NA	81.83	16.82	NA	65.01	NA	NA
MW-10	09/24/1999	382	76.7	20.0	<1.00	2.21	1.37	8.83	NA	81.83	17.75	NA	64.08	NA	NA
MW-10	12/29/1999	114	107	9.03	<0.500	0.531	<0.500	<5.00	NA	81.83	18.13	NA	63.70	NA	NA

Abbreviations:

TPPH= Total petroleum hydrocarbons as gasoline by modified EPA Method 8015

TEPH = Total petroleum hydrocarbons as diesel by modified EPA Method 8015

BTEX = benzene, toluene, ethylbenzene, xylenes by EPA Method 8020

MTBE = methyl-tertiary-butyl ether

TOC = Top of Casing Elevation

SPH = Separate-Phase Hydrocarbons

GW = Groundwater

ug/L = parts per billion

msl = Mean sea level

ft = Feet

<n = Below detection limit

D = Duplicate sample

NA = Not applicable

n/n = Pre-purge/Post-purge D.O. reading.

Table 2
Groundwater Analytical Data
 Ferrous Iron, Nitrate, Sulfate, Dissolved Oxygen, and Oxidation/Reduction Potential

Former Texaco Service Station
 3810 Broadway, Oakland, California

Boring Number	Date Sampled	Ferrous Iron (mg/L)	Nitrate as NO ₃ (mg/L)	Sulfate as SO ₄ (mg/L)	Dissolved Oxygen		Oxidation/Reduction Potential	
					Pre-Purge (mg/L)	Post-Purge (mg/L)	Pre-Purge (mV)	Post-Purge (mV)
MW-2	09/14/99	1.10	<0.100	5.13	1.0	0.8	-211	-225
	12/29/99	NA	NA	NA	2.6	NA	NA	NA
MW-6	09/14/99	0.480	<0.100	5.64	1.0	1.2	-241	-267
	12/29/99	2.30	<1.00	<5.00	1.3	1.5	-163	-235
MW-7	09/14/99	0.0130	36.5	37.2	1.4	1.6	-102	-78
	12/29/99	0.0108	22.3	27.1	2.3	1.8	-12	62
MW-9	09/14/99	0.0130	2.11	34.8	1.0	1.2	-89	-106
	12/29/99	0.200	4.81	29.5	3.3	2.7	0	10

mg/L = Milligrams per liter

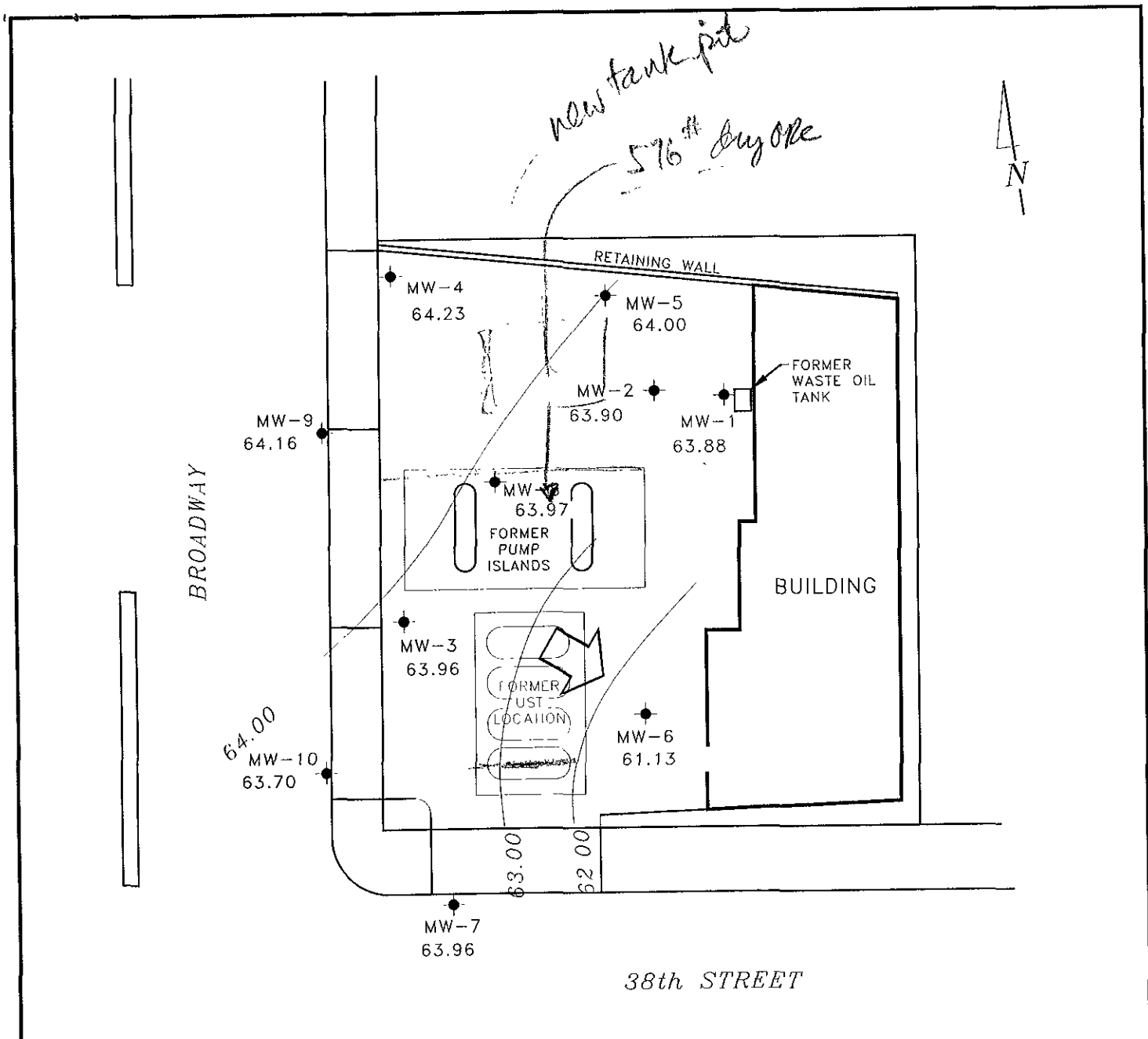

EXPLANATION

- MONITORING WELL
- 63.88 GROUNDWATER ELEVATION (FT, MSL), 12-29-99
- 64.00 GROUNDWATER ELEVATION CONTOUR (FT, MSL), 12-29-99
- APPROXIMATE GROUNDWATER FLOW DIRECTION;
APPROXIMATE GRADIENT = 0.037

SCALE (ft)

Reference: EQ-02 1A/BR-0A OWG
Basemap from Remediation Risk Management, Inc

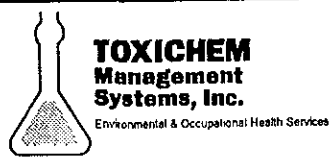

GROUNDWATER ELEVATION CONTOUR MAP, DECEMBER 29, 1999

Former Texaco Service Station
3810 Broadway
Oakland, California

FIGURE: 1

PROJECT: EQ-02

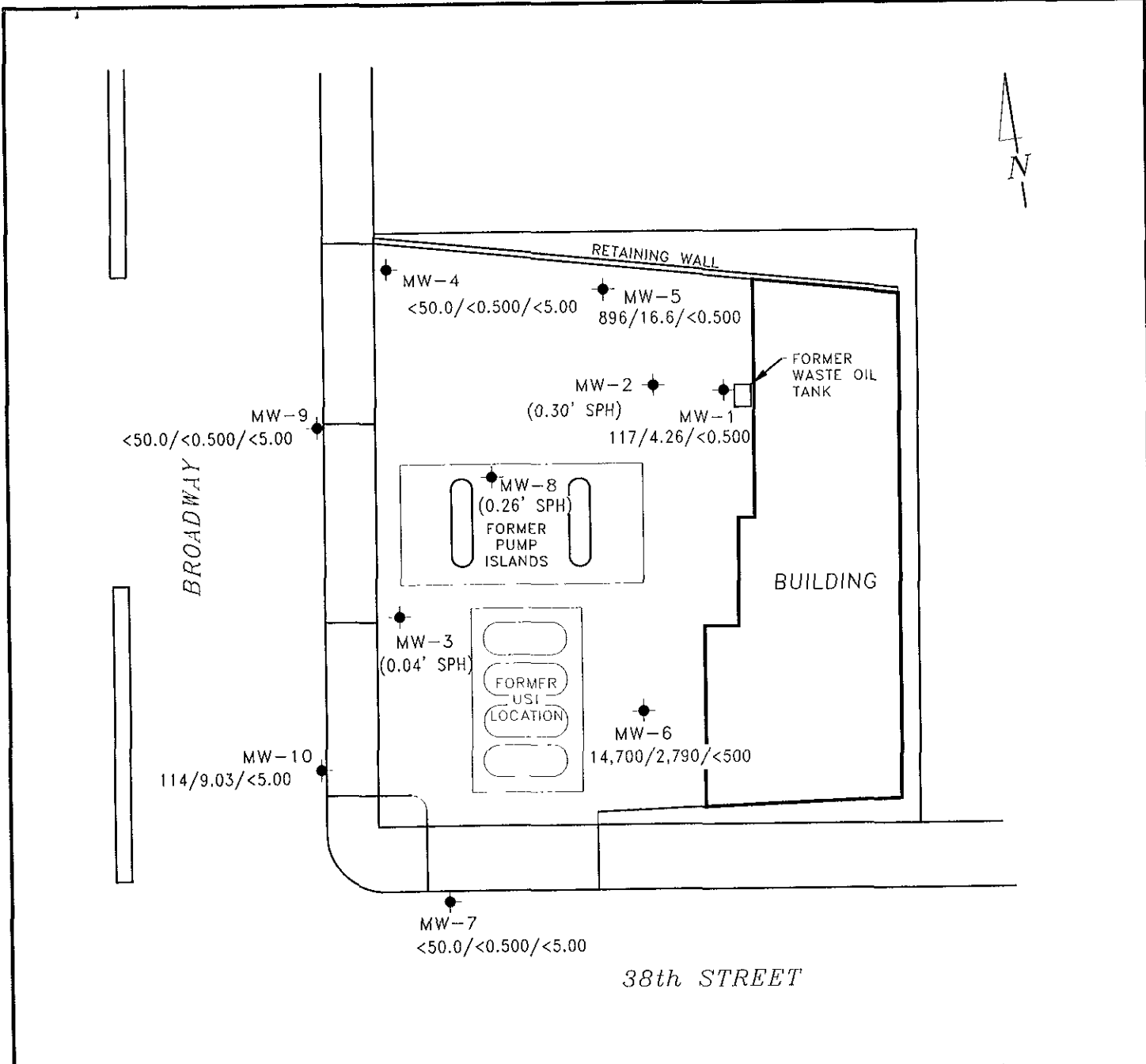

EXPLANATION

● MONITORING WELL

<50.0/<0.500/<5.00 TPH/BENZENE CONCENTRATION IN GROUNDWATER, IN MICROGRAMS PER LITER, 12-29-99 MIBE BY EPA METHOD 8260, IF AVAILABLE

NA DATA NOT AVAILABLE

(0.04' SPH) SEPARATE-PHASE HYDROCARBON THICKNESS IN FEET, 12-29-99

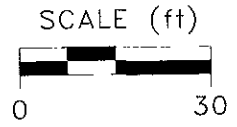

Reference: LO-02 1A/BR-0A.DWG
 Base map from Remediation Risk Management, Inc

<p>TOXICHEM Management Systems, Inc. Environmental & Occupational Health Services</p>	<p>TPPH/BENZENE/MIBE CONCENTRATION MAP, DECEMBER 29, 1999</p>	<p>FIGURE: 2</p>
	<p>Former Texaco Service Station 3810 Broadway Oakland, California</p>	<p>PROJECT: EQ-02</p>