

RECEIVED

By dehloptoxic at 7:42 am, Mar 01, 2007

**ENVIRONMENTAL INVESTIGATION
LUCKY'S AUTO BODY
3860 & 3884 MARTIN LUTHER KING JR. WAY
OAKLAND, CALIFORNIA
VOLUME 1 OF 2**

PREPARED FOR:

**CONTRACT No. 03-T2691
STATE OF CALIFORNIA
ENVIRONMENTAL PROTECTION AGENCY
DEPARTMENT OF TOXIC SUBSTANCES
CONTROL – REGION 2
700 HEINZ AVENUE, SUITE 200
BERKELEY, CA 94710-2737**

September 17, 2004

IDENTIFICATION FORM

Document Title: ENVIRONMENTAL INVESTIGATION
LUCKY'S AUTO BODY
OAKLAND, CALIFORNIA

Organization Title: URS
Address: 221 Main Street, Suite 600
San Francisco, California 94105

Responsible Official: Hollis E. Phillips, RG
Title: Program Director
Telephone: (415)243-3769

Project Manager: Hollis E. Phillips, RG
Address: URS Corporation
221 Main St., Suite 600
San Francisco, California 94105
Telephone: (415) 243-3769

Report Coverage: This report constitutes technical support to complete the scope of work described in Contract No. 03-T2691 with the California Environmental Protection Agency, Department of Toxic Substances Control. These services are provided by URS as prime contractor.

APPROVAL FORM

Prepared for: Department of Toxic Substances Control
Region 2
700 Heinz Avenue, Suite 200
Berkeley, California 94710-2737

Prepared by: URS
221 Main Street, Suite 600
San Francisco, California 94105-1917

Signature: _____ Date: _____
Name: Hollis E. Phillips, RG
Title: Program Director
URS

This document has been prepared for the Department of Toxic Substances Control (DTSC) under Contract No. 03-T2691.

TABLE OF CONTENTS

IDENTIFICATION FORM	i
APPROVAL FORM	ii
TABLE OF CONTENTS	iii
LIST OF ACRONYMS	vi
1.0 INTRODUCTION	1
1.1 Project Objectives.....	1
1.2 Site Description and Background.....	1
1.3 Summary of Previous Investigations.....	2
1.4 Regulatory Involvement.....	3
1.4.1 California Environmental Protection Agency.....	3
1.4.2 Alameda County Environmental Health Services Department	3
2.0 SITE GEOLOGY/HYDROLOGY	5
3.0 DESCRIPTION OF FIELD ACTIVITIES	6
3.1 Pre-Mobilization Activities	6
3.2 Geophysical Survey.....	6
3.3 Asbestos and Lead-Based Paint Survey	6
3.4 Geoprobe® Installation	7
3.5 Surface Soil Sampling.....	7
3.6 Subsurface Soil Sampling	8
3.7 Groundwater Sampling.....	8
3.8 Investigation-Derived Waste.....	8
4.0 DEVIATIONS FROM THE WORK PLAN	10
4.1 Soil.....	10
4.2 Groundwater.....	11
4.3 Background Soil Samples	11
5.0 ANALYTICAL RESULTS	12
5.1 Soil Analytical Results	12
5.1.1 TPH-g, TPH-d, and TPH-mo	12
5.1.2 VOCs.....	13
5.1.3 Metals.....	13
5.1.4 SVOCs	14
5.1.5 Herbicides and Pesticides	14
5.1.6 Asbestos	14
5.1.7 PCBs	15
5.1.8 pH.....	15
5.1.9 Background Samples	15
5.2 Groundwater Sampling Results.....	15
5.2.1 TPH-g and TPH-mo.....	15
5.2.2 VOCs.....	16
5.2.3 Dissolved Metals – Lead.....	16
5.2.4 pH.....	17

TABLE OF CONTENTS

6.0	DATA QUALITY REVIEW	18
7.0	CONCLUSIONS AND RECOMMENDATIONS	21
7.1	3884 MLK Jr. Way.....	21
7.1.2	Soil.....	21
7.1.3	Groundwater	22
7.2	3860 MLK Jr. Way.....	22
7.3	Potential Threat to Human Health or the Environment.....	23
8.0	REMEDIATION COST ESTIMATE	24
8.1	Former UST Area.....	24
8.2	Data Gap Investigation.....	25
8.3	Asbestos and Lead.....	26
8.4	Costs	26
9.0	REFERENCES.....	27

LIST OF TABLES

Table 5-1	TPH as Gasoline, Diesel, and Motor Oil – Soil Analytical Results
Table 5-2	VOCs – Soil Analytical Results
Table 5-3	Metals – Soil Analytical Results
Table 5-4	SVOCs – Soil Analytical Results
Table 5-5	Herbicides, Pesticides, PCBs, pH, and Asbestos – Soil Analytical Results
Table 5-6	TPH as gasoline and Motor Oil – Groundwater Analytical Results
Table 5-7	California MCL Exceedances (in µg/L)
Table 5-8	VOCs, Metals, and pH – Groundwater Analytical Results
Table 6-1	Data Quality Issues – Soil
Table 6-2	Data Quality Issues – Groundwater
Table 8-1	Order of Magnitude Remediation Cost Estimate, Option 1 – Shoring
Table 8-2	Order of Magnitude Remediation Cost Estimate, Option 2 – Slotting/Slurry Backfill

LIST OF FIGURES

Figure 1	Site Vicinity Map
Figure 2	Site Map and Soil Boring Locations
Figure 3	Site Map and Groundwater Sample Locations
Figure 4	BTEX and TPH in Soil
Figure 5	Lead Risk Assessment Spreadsheet
Figure 6	VOCs and TPH in Groundwater

TABLE OF CONTENTS

LIST OF APPENDICES

Appendix A	Drilling Permits
Appendix B	Geophysical Survey
Appendix C	Asbestos and Lead-Based Paint Survey
Appendix D	Field Forms
Appendix E	Field Photographs
Appendix F	Laboratory Analytical Results (Volume 2)

LIST OF ACRONYMS

µg/dL	Microgram per deciliter
µg/kg	Microgram per Kilogram
µg/L	Microgram per Liter
1,2-DCA	1,2-Dichloroethane
ACM	asbestos-containing material
APN	Assessor's Parcel Number
BART	Bay Area Rapid Transit
bgs	below ground surface
BTEX	Benzene, Toluene, Ethylbenzene, and Xylenes
Cal-EPA	California Environmental Protection Agency
cis- 1,2-DCE	Cis- 1,2-dichloroethylene
cy	cubic yards
DCA	Dichloroethane
DCE	Dichloroethene
DTSC	Department of Toxic Substances Control
EPA	Environmental Protection Agency
ESA	Environmental Site Assessment
ESL	Environmental Screening Level
FSP	Field Sample Plan
HCl	Hydrochloric acid
HML	Hazardous Materials Laboratory
HSP	Health and Safety Plan
LBP	Lead-Based Paint
LCS	Laboratory control spike
LUST	Leaking Underground Storage Tank
MCL	Maximum Contaminant Level
mg/kg	Milligram per Kilogram
MLK	Martin Luther King (Jr. Way)
MS/MSD	Matrix Spike/Matrix Spike Duplicate
NA	Not analyzed
ND	Not detected

LIST OF ACRONYMS

NV	No Listed Value
ORC	Oxygen Releasing Compound
PCBs	Polychlorinated Biphenyls
PRG	Preliminary Remediation Goal
PVC	Polyvinyl chloride
QA	Quality Assurance
QC	Quality Control
RBSL	Risk-Based Screening Level
RPD	Relative percent difference
RWQCB	Regional Water Quality Control Board
STL	Severn Trent Laboratories
SU	Standard Units
SVOCs	Semi-volatile Organic Compounds
SWRCB	State Water Resources Control Board
SWRCB	State Water Resources Control Board
TCLP	Toxicity Characteristic Leaching Procedure
TPH-d	Total Petroleum Hydrocarbons as diesel
TPH-g	Total Petroleum Hydrocarbons as gasoline
TPH-mo	Total Petroleum Hydrocarbons as motor oil
TSI	Targeted Site Investigation
URS	URS Corporation
USA	Underground Services Alert
USCS	Unified Soil Classification System
UST	Underground Storage Tank
VOA	Volatile organic analysis
VOC	Volatile Organic Compounds
WET	Waste Extraction Test

1.0 INTRODUCTION

Pursuant to Contract No. 03-T2691, the California Environmental Protection Agency (EPA), Department of Toxic Substances Control (DTSC), retained URS Corporation (URS) to conduct a soil and groundwater investigation at the Lucky's Auto Body facility, located at 3860 and 3884 Martin Luther King (MLK) Jr. Way, Oakland, California (Figure 1). This investigation included the collection of 19 surface soil samples, 57 subsurface soil samples, 10 groundwater samples, 3 off-site background surface soil samples, 6 duplicate soil samples, and 1 duplicate groundwater sample. A geophysical survey was completed to identify potentially significant subsurface features such as underground storage tanks (USTs) and conveyance piping. An asbestos and lead-based paint survey of the on-site structures was also conducted. All work was conducted in accordance with the DTSC-prepared *Field Sample Plan for Targeted Site Investigation, Lucky's Auto Body Site* (DTSC, 2004) and the URS-prepared *Site-Specific Health and Safety Plan* (URS, 2004).

1.1 Project Objectives

The objectives of this investigation were to gather data as part of a Targeted Site Investigation (TSI). The TSI builds upon a body of information in the Phase I report by verifying and substantiating collected data, collecting additional data through a site reconnaissance visit, and collecting physical environmental samples to analyze for the presence of hazardous substances.

Specific objectives include:

- Determining if a release of hazardous waste/substances exists at the site;
- Estimating the potential threat to public health and/or the environment posed by the site;
- Assessing the presence (or absence) of asbestos and lead paint; and
- Developing an order of magnitude cost estimate for the remediation of soil and groundwater at the site, and for the abatement of asbestos in the on-site buildings.

1.2 Site Description and Background

The site includes two parcels totaling 25,345 square feet in a residential and commercial mixed-use area (Figure 1). The Lucky's Auto Body parcel, located at 3884 MLK Jr. Way, covers approximately 10,250 square feet, and is identified as Assessor's Parcel Number (APN) 012-0968-31. The Redevelopment Agency parcel, located at 3860 MLK Jr. Way covers approximately 15,095 square feet and is identified as APN 012-0968-30-1. The site is bordered on the north by 39th Street and a retail business, on the east by residential properties, on the south by a retail business, and on the west by MLK Jr. Way and residential and vacant properties (Figure 1).

A gas station operated on the Lucky's Auto Body parcel in the 1950s and 1960s. Three USTs were removed on January 5, 1995. See Figure 2 for UST locations. Holes were noted in two of the tanks (USTs #2 and #3), and some of the soil surrounding the tanks was stained green, and had a strong petroleum odor. Soil sampling indicated concentrations of total petroleum hydrocarbons as gasoline (TPH-g), benzene, toluene, ethylbenzene, and xylenes (BTEX) in the soil.

A fuel and feed store and fuel yard operated at the Redevelopment Agency parcel (3860 MLK Jr. Way) from the 1930s to the 1950s. A lumber store and warehouse operated on the parcel in the 1960s, but the business closed and the buildings were demolished in 1971. The City of Oakland purchased the parcel in 1989. Historical use may have included handling or agricultural application of pesticides and/or herbicides.

The Lucky's Auto Body site currently consists of four buildings (an office building located on the northwestern portion; an automobile repair shop on the eastern side; a restroom on the southeast corner; and a wooden storage shed located along the fence that separates the two parcels), a mobile carwash, and a paved parking area. The redevelopment parcel is an unpaved, vacant lot.

1.3 Summary of Previous Investigations

Scott Environmental, UST Removal Report, January 1994

A limited soil investigation was conducted by Scott Environmental during the removal of three USTs from the H&L Lockett property (Lucky's Auto Body Site), located at 3884 MLK Jr. Way in Oakland. Tanks #1 and #2, both 650-gallon, were located beneath the City sidewalk along MLK Jr. Way, and Tank #3 (500-gallon), was located within the subject property along 39th Street (Figure 2). Tanks #2 and #3 were found to have one or more holes caused by corrosion. Tank #1 split into two pieces at the welded seam during removal, but no holes were noted.

Soil samples were collected from each of the excavated UST pits, and analytical results indicated detectable concentrations of TPH-g, BTEX, and lead. The soil sample collected beneath the excavation of Tank #1 contained TPH-g (35 milligrams per kilogram [mg/kg]), benzene (590 micrograms per kilogram [$\mu\text{g}/\text{kg}$]), toluene (570 $\mu\text{g}/\text{kg}$), ethylbenzene (1,300 $\mu\text{g}/\text{kg}$), xylenes (5,400 $\mu\text{g}/\text{kg}$), and lead (2.6 mg/kg). The soil sample collected beneath the excavation of Tank #2 contained TPH-g (140 mg/kg), benzene (610 $\mu\text{g}/\text{kg}$), toluene (960 $\mu\text{g}/\text{kg}$), ethylbenzene (580 $\mu\text{g}/\text{kg}$), xylenes (9,700 $\mu\text{g}/\text{kg}$), and lead (7.9 mg/kg). The soil sample collected beneath the excavation of Tank #3 contained TPH-g (18 mg/kg), benzene (340 $\mu\text{g}/\text{kg}$), toluene (400 $\mu\text{g}/\text{kg}$), ethylbenzene (850 $\mu\text{g}/\text{kg}$), xylene (4,600 $\mu\text{g}/\text{kg}$), and lead (3.4 mg/kg). The excavated soil was returned to the pits after tank removal; no contaminated soil was off-hauled for disposal.

Subsurface Consultants, Phase I ESA, July 2002

A Phase I Environmental Site Assessment for the MacArthur Bay Area Rapid Transit (BART) Transit Village Project was completed in July 2002 by Subsurface Consultants, Inc. for the City of Oakland Public Works Agency, Environmental Services Division. Soil and groundwater sampling was not performed as part of the investigation.

The Phase I Assessment reported that, based on a database report, groundwater occurs at depths ranging from approximately 8 to 18 feet below ground surface (bgs) at some properties located within 1/4 mile of the site. The predominant groundwater flow direction is north-northwest.

1.4 Regulatory Involvement

1.4.1 California Environmental Protection Agency

State Water Resources Control Board

The California Environmental Protection Agency (Cal-EPA) State Water Resources Control Board (SWRCB), Division of Clean Water Programs, issued a *Notice of Intended Removal from Underground Storage Tank Cleanup Fund Priority List* on July 30, 2002, to the owners of the property at 3884 MLK Jr. Way (Lucky's Auto Body). On October 10, 2002, the SWRCB issued a *Notice of Removal from the Priority List* to the same property owners.

Regional Water Quality Control Board

The San Francisco Bay Regional Water Quality Control Board (RWQCB) lists the property at 3884 MLK Jr. Way in their Leaking Underground Storage Tank (LUST) Program database as having had a release of gasoline reported on January 5, 1995. The LUST database lists no records of enforcement or remedial history; the business at the property is listed as the Grove Street Wash Rack.

1.4.2 Alameda County Environmental Health Services Department

The Alameda County Environmental Health Services Department (County) oversaw the removal of three USTs at the Lucky's Auto Body property on January 5, 1995. Two of the tanks had capacities of 650 gallons, and the third tank had a capacity of 500 gallons. All three were thought to have stored gasoline. One of the 650-gallon tanks (Tank 1) split in two along the welded seam during the removal process. Holes were noted in the other two tanks, but none were observed in the split tank. The soil surrounding the tanks was stained green and had strong petroleum odors. Sampling of the surrounding soil detected TPH-g and BTEX. No groundwater sampling was performed.

In September 1996, the County received a letter from H₂OGEOL consultancy reporting that a random sample of a soil stockpile near the southern corner of the Lucky's property (in August 1996) did not detect TPH-g or BTEX above their respective reporting limits. The origins of the stockpile are unknown because the excavated soil from the tank removal was reportedly placed back into the tank pits.

2.0 SITE GEOLOGY/HYDROLOGY

The lithology encountered in the subsurface beneath Lucky's Auto Body during drilling activities consisted predominantly of a brown to greenish-gray silty clay with sand and gravel. The surface soil typically consisted of very dark brown clay to dark gray gravel fill, depending on whether the boring was located in the vacant (dark brown clay), vegetated parcel at 3860 MLK Jr. Way, or beneath the asphalt and concrete surfaces at the Lucky's Auto Body parcel at 3884 MLK Jr. Way (gravel fill). From approximately 5 to 13 feet bgs, very dark brown silty clay grades to a greenish-gray silty clay with sand and gravel. From approximately 13 to 19 feet bgs, a brown silty gravel or brown silty sand layer was typically encountered that was moist to wet. Water is presumed to migrate through this interval.

Groundwater was encountered at an average depth of 17.24 feet bgs, with depths ranging from 16.2 to 19.6 feet bgs. Based on the data from Subsurface Consultants Phase I Environmental Site Assessment (ESA) (July 2002) for the MacArthur BART Transit Village Project, the predominant groundwater flow direction in the area is towards the north-northwest.

3.0 DESCRIPTION OF FIELD ACTIVITIES

3.1 Pre-Mobilization Activities

Prior to the start of field operations, URS prepared a DTSC-approved Health and Safety Plan (HSP) for the proposed field sampling investigation at the Lucky's Auto Body site.

URS obtained an Alameda County Public Works Agency drilling permit (W04-0433), and a City of Oakland excavation permit (X0201859) for three borings located on the sidewalk in front of 3884 MLK Jr. Way. Copies of the permits are included in Appendix A.

URS marked all the drilling locations in white paint; notified Underground Services Alert (USA); and obtained USA ticket 138200. A utility clearance was conducted at each of the borehole locations. The utility clearance included clearance of public property by USA, and additional clearance by two private utility clearance companies: NORCAL Geophysical Consultants (NORCAL), and Subsurface Locators. Two private utility companies conducted clearance due to changes in boring locations made after the original clearance had been completed.

3.2 Geophysical Survey

On April 12, 2004, NORCAL conducted a geophysical investigation of the subject property. The survey area consisted of accessible portions of both parcels. The survey was conducted to identify potential USTs or other buried objects at the site. Additionally, the survey was conducted to clear the boring locations for underground utilities prior to drilling. The survey identified three anomalies: two anomalies were likely underground utility lines—one located along the northern fence and the other in the eastern portion, near a bend in the fence-line; and one was likely a large piece of sheet metal, steel drum, or reinforced concrete pad, which was identified along the western fence. The survey did not identify any previously unknown buried tanks. Refer to Appendix B for the NORCAL Geophysical Survey.

3.3 Asbestos and Lead-Based Paint Survey

In April 2004, URS performed a pre-demolition inspection for asbestos-containing materials (ACM) and lead-based paint (LBP) to identify environmental and worker hazards associated with the potential demolition of several buildings located at the Lucky's Auto Body site. The asbestos inspection consisted of a visual inspection of all interior and exterior areas of the buildings at the site, and bulk sampling and laboratory analysis of suspect building materials. The LBP inspection consisted of a visual inspection of painted architectural components, and sampling and laboratory analysis of paint chips. Asbestos and lead samples were analyzed by Asbestos TEM Laboratories, Inc. of Berkeley, California. The inspection and sampling activity was performed to identify

asbestos and lead paint hazards in the buildings that may require demolition to access and remove contaminated soil identified in the site investigation. The survey indicated that asbestos is present in some samples of roofing mastic. All paint samples collected during this investigation were found to be LBP. Refer to Appendix C for the Asbestos and Lead Paint Survey.

3.4 Geoprobe® Installation

Boreholes were advanced below groundwater (encountered at approximately 17 feet bgs) using direct-push technology at nineteen sample locations with a Geoprobe® rig by Gregg Drilling and Testing, Inc. of Martinez, California (Figure 2). During advancement of the boreholes, continuous cores were collected in 4-foot-long, clear acetate sleeves and logged by a URS geologist according to the Unified Soil Classification System (USCS). Refer to Appendix D, Field Forms. For sample collection, the acetate sleeves were sliced at the desired sampling depths and sealed with Teflon sheeting and end caps.

Following the completion of drilling and soil sampling at nine of the boring locations, screened polyvinyl chloride (PVC) was installed and groundwater sampled. Refer to Figure 3 for groundwater sample locations.

Refer to Appendix E for Field Photographs.

3.5 Surface Soil Sampling

Surface soil grab samples were collected at various boring locations throughout the facility (Figure 2), and placed in either 4-ounce glass jars using dedicated trowels or were collected in acetate sleeves using the Geoprobe® rig. Samples S1, S2, S3, S4, S5, S6, S7, and S20 were collected using dedicated trowels and placed in glass jars. The remaining samples were collected in acetate sleeves using the Geoprobe® rig. All of the surface samples collected at 3884 MLK Jr. Way (Lucky's Auto Body Site) were collected below the surface pavement or concrete (approximately 0 to 6 inches below the pavement and concrete).

Samples were placed in a cooler on ice and released under chain-of-custody protocol to Severn Trent Laboratories (STL) of Pleasanton, California, and to DTSC's Hazardous Materials Laboratory (HML) of Berkeley, California. Surface soil samples were analyzed for TPH-g, herbicides, pesticides, asbestos, and pH by STL, and for semi-volatile organic compounds (SVOCs), metals, and PCBs by the DTSC HML. Additionally, one surface sample was analyzed for TPH-mo and another was analyzed for TPH-mo and TPH-diesel by DTSC HML. Refer to Appendix F for laboratory results.

3.6 Subsurface Soil Sampling

Subsurface soil samples were collected from 19 boreholes at 1 foot bgs, 3.5 feet bgs, and just above groundwater at approximately 14 feet bgs at each borehole location (Figure 2). The acetate sleeves were cut at the desired sampling depth, capped with Teflon[®] and plastic end caps, and placed in a cooler on ice. Subsurface samples for volatile organic compound (VOC) analyses were collected in an EnCore sampler using the EnCore T-Handle, which was pushed into the soil core at the desired sample depth. Three EnCore samplers were filled per sample depth analyzed. Soil samples were placed in a cooler on ice and released under chain-of-custody protocol to either STL or DTSC HML. Soil samples were analyzed for TPH-g, herbicides, pesticides, and pH by STL, and for SVOCs and metals by DTSC HML. Two additional subsurface samples were analyzed for TPH-mo by DTSC HML. Refer to Appendix F for laboratory results.

3.7 Groundwater Sampling

Groundwater samples were collected at ten locations using a peristaltic pump and dedicated polyethylene tubing following the installation of 1-inch PVC screen and riser pipe in the open borehole (Figure 3). Prior to sampling, each location was purged of approximately 2 gallons of water, and physical parameters were recorded. Refer to Appendix D, Field Forms, for the Field Record of Water Sampling. Groundwater was collected in three 40-milliliter volatile organic analysis (VOA) vials with hydrochloric acid (HCl) preservative for VOCs analysis, in three 40-milliliter VOA vials with HCl preservative for TPH-g analysis, and in a 500-milliliter unpreserved poly bottle for pH analysis at all locations. Groundwater collected in 40-milliliter VOA vials for VOCs and TPH-g analysis were sealed so that no head space existed. At six of the ten locations, groundwater was also collected in a 500-milliliter unpreserved poly bottle for dissolved metals (lead) analysis. Groundwater collected for dissolved metals (lead) was filtered with a 0.45-micron filter and preserved with nitric acid at the laboratory. At one location (G19), groundwater was collected in a 1-liter glass amber container for TPH-mo analysis. Groundwater samples were placed in a cooler on ice, and released under chain-of-custody protocol to STL. Refer to Appendix F for laboratory results.

Each borehole was abandoned following groundwater sampling by removing the PVC well casing and grouting the boreholes with neat cement.

3.8 Investigation-Derived Waste

Soil cuttings, derived from the drilling and sampling activities, were put into three 55-gallon drums, appropriately labeled, and stored on-site. The purged groundwater was put into a separate 55-gallon drum, appropriately labeled, and stored onsite. Pending characterization of the derived

Section 3.0 – Description of Field Activities

soil and water contained in drums, a licensed waste hauler will transport the drums to an offsite facility for disposal.

4.0 DEVIATIONS FROM THE WORK PLAN

The Field Sampling Plan (FSP) indicated soil sampling be conducted at up to 20 locations. Surface soil samples would be collected between ground surface and 0.5 feet bgs, and analyzed for pH, SVOCs, TPH-g, pesticides, herbicides, metals, and asbestos; subsurface soil samples would be collected from approximately 1.5 feet bgs and analyzed for volatile organic compounds (VOCs); and subsurface soil samples would be collected from approximately 3.5 feet bgs and just above groundwater (encountered at approximately 17 feet bgs) and analyzed for pH, VOCs, SVOCs, TPH-g, pesticides, herbicides, and metals.

The FSP indicated groundwater would be sampled at up to 20 locations and analyzed only for VOCs. Up to six groundwater samples would be analyzed for dissolved metals (lead).

4.1 Soil

A total of 19 boring locations were sampled. Soil samples were collected from the surface, immediately below grade (6 inches), 1 foot, 3.5 feet (42 inches) bgs, and 14 feet (168 inches) bgs. At all boring locations except S11, the deepest subsurface sample was collected at 14 feet bgs. At boring location S11, the deepest subsurface sample was collected at 10 feet (120 inches) bgs. At this location, visually contaminated soil was present at 10 feet bgs, and clean material was visible at the 14-foot interval; therefore, a soil sample was collected at 10 feet bgs in order to target the contaminated soil.

Metals and SVOC analyses for all the subsurface soil samples were placed on hold at DTSC's HML pending the analytical results from the surface sample. The metals and SVOCs analyses were performed under the direction of DTSC at their HML. Two samples (TSI-S6-42 and TSI-S14-6) were analyzed at DTSC's HML using the waste extraction test (WET) and toxicity characteristic leaching procedure (TCLP).

Herbicides and pesticides analysis was conducted by Severn Trent Laboratories (STL) of Pleasanton, California. Herbicides analyses were only conducted on samples collected from the surface interval and from the shallow subsurface depth interval at 3.5 (42 inches) bgs, but not on the deepest sample interval at 14 feet bgs. Samples collected from the deepest interval (14 feet bgs) were placed on hold at the laboratory pending the results from the surface samples and the shallow subsurface samples at 3.5 feet bgs. The rationale for placing the deeper sample on hold was that if herbicides were not detected in the surface or shallow subsurface sample intervals, it was unlikely that they would be present at the deeper interval. Herbicides were not detected above the laboratory reporting limits from any of the surface samples or shallow subsurface samples; therefore, they were not analyzed for in the deeper samples.

The rationale for analysis of the deeper pesticide samples was the same as for the herbicides analysis. However, due to miscommunication with the laboratory, the 14-foot bgs samples were inadvertently analyzed for pesticides.

Additional soil analyses were conducted for polychlorinated biphenyls (PCBs) from two samples (S6-6 and S14-6), TPH-motor oil (TPH-mo) from four samples (S5-6, S5-42, S7-42, and S8-6), and TPH-diesel (TPH-d) from one sample (S8-6). The DTSC performed the PCB analyses based on City of Oakland and Phase I report recommendations. The additional analyses for TPH-mo and TPH-d were conducted to evaluate the potential for motor oil and diesel to have impacted the soil from the on-site automobile repair operations.

4.2 Groundwater

The scope of work was revised by DTSC to indicate that groundwater be sampled at ten locations instead of 20, and analyzed for VOCs, TPH-g, and pH at all locations, and for lead at six locations.

An additional groundwater analysis for TPH-mo was conducted from one sample. This sample was located downgradient from the oil changing pit and hydraulic lift at the Lucky's Auto Body site, and was added to determine if motor oil from these operations had potentially impacted the groundwater.

4.3 Background Soil Samples

Three soil samples were collected from background locations in order to assess the general soil conditions in the vicinity of the site. Because of the industrial and high density residential area in the vicinity of the site there were limited locations from which to collect soil samples. One sample (SB1) was collected in a vegetated area adjacent to Highway 24, SB2 was collected from a vegetated area in an apartment complex on the southern side of the Redevelopment Agency parcel, and SB3 was collected in a vegetated area along the sidewalk on MLK way. Because samples were collected in areas with high automobile usage the results may not be indicative of actual background concentrations. Refer to Figure 2 for background sample locations.

5.0 ANALYTICAL RESULTS

This section presents the analytical results of the soil and groundwater data generated during this investigation. STL analyzed samples for VOCs, TPH-g, herbicides, pesticides, asbestos (in soil), lead (in water), motor oil (in water), and pH. Asbestos (in soil) was subcontracted to Forensic Analytical by STL. DTSC HML analyzed samples for metals (in soil) and PCBs (in soil). TPH-d, TPH-mo (in soil), and SVOCs were subcontracted to Sequoia Laboratories by DTSC HML. These results were used to determine if a release of hazardous wastes/substances had impacted the site, to evaluate the nature and extent of contamination, and to estimate the potential threat to public health and/or the environment posed by the site.

5.1 Soil Analytical Results

Soil analytical results are summarized in Tables 5-1 through 5-5. TPH-g, TPH-d, TPH-mo, and VOCs sampling results are presented graphically on Figure 4. Soil sample nomenclature is as follows: laboratory analytical results are designated as TSI-S7-42, which stands for Targeted Site Investigation (TSI) – soil sample from soil boring 7 (S7) – at a sample depth of 42 inches bgs (42).

5.1.1 TPH-g, TPH-d, and TPH-mo

The analytical laboratory results for TPH-g, TPH-d, and TPH-mo analyses are summarized in Table 5-1 and shown in Figure 4. In general, the soil analytical results indicate soil beneath the former USTs has been impacted with TPH in the gasoline range (C6-C12), diesel range (C9-C25), and motor oil range (C24-C40); however, there are low levels of TPH concentrations throughout the Lucky's Auto Body site. Results were compared to the RWQCB Environmental Screening Levels (ESLs) (RWQCB 2004). Because the RWQCB ESLs for the lighter distillates such as gasoline and diesel fuel are lower than those of the heavier distillates such as motor oil, the TPH results for the soil at the site have been segregated by carbon range for evaluation purposes. There are no City of Oakland regulatory limits for TPH.

Elevated concentrations (above the ESL of 100 mg/kg) of TPH in the gasoline range were detected in the following locations:

1. Former location of UST #3, adjacent to the office along 39th Street, at boring location S2. TPH-g was detected in sample S2-168 at a concentration of 170 mg/kg.
2. Former location of UST #1, on the sidewalk along MLK Jr. Way, at boring location S-11. TPH-g was detected in sample S11-120 at a concentration of 220 mg/kg.

TPH-g was not detected in any of the samples from the vacant parcel at 3860 MLK Jr. Way. TPH in the middle and heavier distillate ranges, which includes motor oil and diesel, were not detected above their respective ESLs at Lucky's Auto Body.

5.1.2 VOCs

The analytical laboratory results for VOC analyses are summarized in Table 5-2 and shown on Figure 4. VOCs were analyzed from subsurface soil samples at 1, 3.5, and 14 feet bgs at all boring locations. Elevated concentrations of VOCs were detected above the laboratory reporting limit, but below the EPA Region IX Preliminary Remediation Goals (PRGs) for residential soil in several samples located on the Lucky's Auto Body parcel. These samples are concentrated in the area of the three former UST locations. The following soil samples contained benzene at concentrations above the residential PRG of 600 µg/kg:

1. Former location of UST #3, adjacent to the office along 39th Street, at boring location S2. Benzene was detected in sample S2-168 at a concentration of 3,200 µg/kg.
2. Former location of UST #2, on the sidewalk along MLK Jr. Way, at boring location S-9. Benzene was detected in sample S9-168 at a concentration of 1,500 µg/kg.
3. Former location of UST #1, on the sidewalk along MLK Jr. Way, at boring location S-11. Benzene was detected in sample S11-120 at a concentration of 940 µg/kg.

No other VOCs exceeded the EPA's PRGs.

5.1.3 Metals

The analytical laboratory results for metals are summarized in Table 5-3. Metals were analyzed from the surface soil interval at all of the boring locations. At six locations, metals were also analyzed at one or more of the subsurface sample depths at 3.5 feet, 10 feet, or 14 feet bgs. Results indicated relatively low concentrations in most locations, and are likely indicative of background concentrations.

Arsenic concentrations were detected above the cancer endpoint PRG of 0.39 mg/kg in samples S10-42 at a concentration of 6.24 mg/kg, S14-6 at a concentration of 9.79 mg/kg, and S15-6 at a concentration of 15.8 mg/kg. However, the concentrations do not exceed the noncancer endpoint PRG of 22 mg/kg. In one duplicate sample (S21-6), lead exceeded 247 mg/kg, which is the screening value for lead calculated by DTSC using Version 7 of DTSC's Lead Risk Assessment Spreadsheet (DTSC, 2000). Refer to Figure 2 for duplicate sample locations and Figure 5 for the Lead Risk Assessment Spreadsheet. Sample S21-6 contained 285 mg/kg of lead, the associated environmental sample (S14-6) contained 239 mg/kg of lead, which is below the screening level.

Adverse health effects associated with exposure to lead have been correlated with concentrations of lead in whole blood, and not with intake of lead by an individual. The DTSC considers an exceedance of over 10 micrograms of lead per deciliter of whole blood ($\mu\text{g/dL}$) as a level that could indicate potential adverse effects. The health effects of lead were evaluated by DTSC using the DTSC LeadSpread model (Version 7.0) to back-calculate the soil lead concentration corresponding with the 99th percentile blood lead levels for hypothetical residents. For the purpose of this screening evaluation, children and adults were assumed to be exposed to lead impacted soil via incidental ingestion, consumption of homegrown produce, dermal contact, and outdoor inhalation of fugitive dust (a 3 percent homegrown produce input parameter was used).

Samples TSI-S6-42 and TSI-S14-6 were analyzed for WET and TCLP. Results of the WET analyses indicated that barium (6.17 mg/L), cobalt (0.72 mg/L), and nickel 0.60 mg/L) were extracted from TSI-S6-42. Barium (7.11 mg/L), cadmium (0.12 mg/L), and nickel (1.22 mg/L) were extracted from TSI-S14-6. Results of the TCLP analyses indicated that barium leached at 2.62 mg/L in TSI-S6-42, and at 1.90 mg/L in TSI-S14-6. These results are not considered hazardous under both state and federal regulations.

5.1.4 SVOCs

SVOCs were analyzed from the surface soil interval at all of the boring locations and from one subsurface sample (S17-168) at 14 feet bgs. SVOCs were not detected in any of the samples at concentrations above the laboratory reporting limits. Refer to Table 5-4 for a summary of SVOC results.

5.1.5 Herbicides and Pesticides

Herbicides were analyzed from the surface soil interval and from the subsurface soil sample at 3.5 feet bgs at all boring locations. Herbicides were not detected in any samples above the laboratory reporting limits.

Pesticides were analyzed from the surface soil interval and from the subsurface soil samples at 3.5 and 14 feet bgs at all boring locations. Pesticides were not detected in any samples above the laboratory reporting limits. Refer to Table 5-5 for a summary of herbicides and pesticides results.

5.1.6 Asbestos

Asbestos was analyzed from the surface soil interval at all of the boring locations. Asbestos was not detected in any of the samples above the laboratory reporting limit. Refer to Table 5-5 for a summary of asbestos results.

5.1.7 PCBs

PCBs were analyzed from the surface samples at two locations (S6-6 and S14-6). PCBs were not detected in the samples at concentrations above the laboratory reporting limits. Refer to Table 5-5 for a summary of PCBs results.

5.1.8 pH

Concentrations of pH were analyzed from the surface soil sample and from subsurface samples at 3.5 and 14 feet bgs at all locations. The normal range of pH in soil is 5.5 to 8.5 Standard Units (SU). Four soil samples contained pH slightly below 5.5 SU, and one soil sample contained pH above 8.5. Overall, the soil on-site is within the normal range. Refer to Table 5-5 for a summary of pH results.

5.1.9 Background Samples

Three background samples (SB1-6, SB2-6, and SB3-6) were collected and analyzed for metals for comparison with off-site concentrations. Refer to Figure 2 for background soil sample locations. The site is located in an industrial and high density residential area, therefore, background sample locations were very limited. The background samples were either collected adjacent to a busy street or Highway 24. Because samples were collected in areas with high automobile usage the results may not be indicative of actual background concentrations.

Sample SB1-6 contained 461 mg/kg of lead, sample SB2-6 contained 467 mg/kg of lead and sample SB3-6 contained 219 mg/kg of lead. Lead exceeded 247 mg/kg, which is the screening value for lead calculated by DTSC using Version 7 of DTSC's Lead Risk Assessment Spreadsheet in 2 of the background samples. It should be noted that only one duplicate environmental sample (S21-6) out of the 30 environmental samples collected contained lead above the DTSC screening level.

5.2 Groundwater Sampling Results

Groundwater analytical results are summarized in Tables 5-6, 5-7, and 5-8. TPH-g, TPH-d, TPH-mo, and VOCs sampling results are presented graphically on Figure 6. Groundwater sample nomenclature is as follows: laboratory analytical results are designated as TSI-G7, which stands for Targeted Site Investigation (TSI) – groundwater sample boring location 7 (G7).

5.2.1 TPH-g and TPH-mo

TPH-g was analyzed from nine groundwater locations and TPH-mo was analyzed from one location (G-19). Table 5-6 summarizes the TPH-g and TPH-mo sampling results. TPH-g results

are shown on Figure 6. TPH-g was present in every sample from the Lucky’s Auto Body site, with the highest detection at 22,000 µg/L at location G2 (prior UST #3). Groundwater samples collected from the vacant lot did not contain TPH-g above the reporting limit. TPH-mo was not detected above the laboratory reporting limits. There are no EPA or California maximum contaminant levels (MCLs); the RWQCB has an ESL of 100 micrograms per liter (µg/L) for TPH-g. The RWQCB ESL was exceeded in four groundwater samples (G2, G4, G7, and G9).

5.2.2 VOCs

VOCs were present in every sample collected from the Lucky’s Auto site and one sample (G12) collected from the vacant lot. Table 5-7 summarizes the samples that exceeded California MCLs. Table 5-8 summarizes the VOC groundwater sampling results and regulatory limits. VOC results are shown on Figure 6.

Table 5-7
CALIFORNIA MCL EXCEEDANCES (in µg/L)

Analyte	CA MCL	G2	G4	G7	G9	G10	G11	G12
Benzene	1	4,700	260	21	88	4.4	2.3	1.5
1,2-DCA	0.5	<50	<10	<0.55	2.7	1.3	<0.5	<0.5
Cis-1,2-DCE	6	<50	11	<0.5	<0.5	<0.5	<0.5	<0.5
Ethylbenzene	300	700	74	5	33	4.2	1.6	<0.5
Toluene	150	5,500	<10	34	42	1.5	2.9	2.6
Xylenes	1,750	2,300	58	16	170	5.3	5.2	<1

Notes:
 CA MCL – California maximum contaminant level
 Bold– above CA MCLs
 DCA – Dichloroethane
 DCE – Dichloroethene
 <50 – not detected above the laboratory reporting limit of 50 µg/L.

The highest concentration of VOC contamination is in the area of former UST #3 (G2). Lower levels of benzene are associated with former UST #2 (G9), and extremely low levels are associated with former UST #1 (G11). Elevated concentrations of benzene are present in the central portion of the site (G4) and the southeastern portion of the site (G7). The source of contamination in the vicinity of G4 and G7 is unknown.

5.2.3 Dissolved Metals – Lead

Six groundwater samples were collected and analyzed for lead in its dissolved phase. It was not detected in any of the samples above the laboratory reporting limit. Refer to Table 5-8.

5.2.4 pH

Ten groundwater samples were collected and analyzed in the laboratory for pH. Results indicated all of the samples were within the normal pH range of 5.5 to 8.5. Refer to Table 5-8.

6.0 DATA QUALITY REVIEW

Based on this Level III validation for both the soil and the groundwater, these data are usable, as qualified, for their intended purpose. None of the data were rejected; however, the following data quality issues were noted during the data quality review of the laboratory results:

**Table 6-1
DATA QUALITY ISSUES – SOIL**

Analyses	Data Quality Issues
VOCs	The matrix spike duplicate (MSD) of chlorobenzene in TSI-S15-12 (125 percent) exceeded the 61 percent to 1215 quality control (QC) acceptance range. Since all surrogate and Laboratory Control Spike (LCS) recoveries were within their QC acceptance limits, data were not qualified.
SVOCs	The matrix spike (MS) percent recovery of 1,4-dichlorobenzene (52.7 percent) was below the QC acceptance range of 61 percent to 98 percent. In light of the acceptable surrogate and LCS recoveries, results were not qualified. There is no indication of a significant matrix effect based on this recovery.
TPH-d, TPH-mo	<ol style="list-style-type: none"> 1) The sample chromatogram for diesel did not match the laboratory's standard. The reported concentration for diesel was flagged "J", estimated. 2) In the case of sample TSI-S7-42, the sample chromatogram does not resemble the chromatogram of the laboratory's standard. Consequently, the reported concentration of motor oil was flagged "J", estimated.
TPH-g	<ol style="list-style-type: none"> 1) The surrogate, 4-bromofluorobenzene, was recovered (128.4 percent) above the QC acceptance range of 58 percent to 124 percent. The reported concentration was flagged "J", estimated. 2) For sample TSI-S4-168, the chromatogram of the sample did not match the laboratory's gasoline standard. The reported concentration of gasoline was flagged "J", estimated. 3) Gasoline was recovered (63.2 percent) below the QC acceptance range of 65 percent to 135 percent in the matrix spike/matrix spike duplicate (MS/MSD) run on sample TSI-S15-6. In light of the acceptable LCS and surrogate recoveries, data were not qualified. (Trip Blank sample). 4) In the case of sample TSI-S11-120, the surrogate, 4-bromobenzene, was recovered (236 percent) above the QC acceptance range of 58 percent to 124 percent. The reported concentration of gasoline in that sample was flagged "J", estimated. 5) In the case of sample TSI-S11-120, the chromatogram of the sample did not match that of the laboratory's standard. The reported concentration of gasoline in that sample was previously flagged "J", estimated.

Herbicides	None
Organchlorine Pesticides	<ol style="list-style-type: none">1) Due to the presence of non-target analytes, samples TSI-S20-42 and TSI-S20-168 were diluted by factors of 5. Reporting limits were increased by the same factors.2) Sample TSI-S10-6 was diluted by a factor of 5 due to interference from non-target analytes. Reporting limits were increased by the same factor.3) Sample TSI-S13-6 was diluted by a factor of 5 due to interference from non-target analytes. Reporting limits were increased by the same factor.4) The relative percent difference (RPD) between the MS and the MSD recoveries for Aldrin of 39.3 percent exceeded the QC acceptance limit of 35 percent. Recoveries for both the MS and MSD were in the QC acceptance range. In light of the acceptable surrogate and LCS recoveries, data were not qualified.
PCBs	<ol style="list-style-type: none">1) The samples were extracted 15 days after the expiration of the 14-day holding time. All results were flagged "UJ," estimated reporting limits.2) The sample spiked for the MS/MSD is not from this project and does not reflect the matrix of these samples.3) Method blank results were given for Aroclor 1242 only.
Metals	<ol style="list-style-type: none">1) Barium was recovered at a mean percentage of 60.6 percent, which is below the QC acceptance range of 75 percent to 125 percent. Reported concentrations of barium were flagged "J", estimated.2) All percent recoveries in the second MS/MSD, run on sample TSI-S17-168, met QC requirements. Barium was not qualified in that sample.

**Table 6-2
DATA QUALITY ISSUES – GROUNDWATER**

Analyses	Data Quality Issue
VOCs	In order to quantitate target compounds, sample TSI-G4 was diluted by a factor of 20, and sample TSI-G2 by a factor of 100. Reporting limits were increased by the same factors.
TPH – gasoline	<p>1) The mean percent recovery of the MS and MSD of 62.2 percent is below the QC acceptance range of 65 percent to 135 percent. Results were not qualified, but these recoveries suggest a possible negative bias to the matrix.</p> <p>2) In order to quantitate gasoline, sample TSI-G4 was diluted by a factor of 5 and sample TSI-G2 by a factor of 200. Reporting limits were increased by the same factors. Reported concentrations of gasoline exceeded the elevated reporting limits.</p> <p>3) In sample TSI-G20, the chromatogram of the sample did not match the laboratory’s standard. The reported concentration of gasoline was flagged “J”, estimated.</p> <p>4) In order to quantitate gasoline, sample TSI-G9 was diluted by a factor of 2. The reporting limits were increased by the same factors. Reported concentrations of gasoline exceeded the elevated reporting limits.</p>
TPH – mo	None
Dissolved Phase Lead	None

7.0 CONCLUSIONS AND RECOMMENDATIONS

7.1 3884 MLK Jr. Way

7.1.2 Soil

Based on the results of the investigation at the Lucky's Auto Body site, soil has been impacted with VOCs and TPH-g. Low levels of BTEX and TPH in soil were detected throughout the site. These findings are consistent with a facility that has been associated with an automobile service and repair station for the past 50 to 60 years. Elevated concentrations of BTEX and TPH-g detected in the soil in the area of the three former USTs are the result of the leaking tanks. The tanks were removed in 1995; however, the contaminated soil was not fully excavated during the tank removal and is a source of soil (and groundwater) contamination.

Based on the limited number of borings near the former USTs, the lateral extent of soil contamination is not well defined. However, based on the tank sizes (two 650-gallon and one 500-gallon), the approximate estimate of soil contamination is 200 cubic yards (cy). This was derived by estimating that soil is contaminated from the bottom of the tank (8 feet bgs) to the water table (17 feet bgs); and contamination has spread from the original footprint of the tank to an area estimated to be 9 X 15 feet. These assumptions result in a calculated in-place volume of 45 cy per tank. An additional 50 percent contingency was added to this volume calculation, yielding 67 cy per tank, and 200 cy of contaminated soil in total. Because groundwater has not been impacted at S11/G11, the estimate for contaminated soil (to the water table) may be high. However, because a 14-foot soil sample was not collected at this location (a sample was collected at 10 feet bgs which is where field observations indicated that contamination appeared to end), it is not known where the soil contamination ends vertically.

Contaminated soil associated with the former USTs should be excavated to remove this source of contamination to groundwater. Prior to excavation, additional soil samples should be collected to define the lateral extent of soil contamination. Soil samples should be collected from all four sides of the former USTs. The two northernmost former USTs should be considered as one area, requiring only four boreholes and not eight. Soil should be collected at approximately 8, 12, and 16 feet bgs in each borehole and analyzed for VOCs and TPH-g.

Of the 30 environmental samples collected only one duplicate sample contained lead above the DTSC screening level of 247 mg/kg. The duplicate sample contained 285 mg/kg, the environmental sample associated with the duplicate contained 239 mg/kg of lead which is below the screening level. Two background samples contained lead that exceeded the screening levels (461 mg/kg and 467 mg/kg). The site is located in an industrial and high density residential area, therefore, background sample locations were very limited. The background samples were

either collected adjacent to a busy street or Highway 24. Because samples were collected in areas with high automobile usage the results may not be indicative of actual background concentrations.

The elevated concentrations of arsenic (above the cancer endpoint but below the noncancer endpoint) detected in the background soil samples generally fall within the average “background” ranges found in the San Francisco Bay Area. In 2002, the Lawrence Berkeley National Laboratory (LBNL, 2002) conducted a study of background concentrations of metals in soil for the Bay Area. Results of the study indicated that arsenic concentrations have a range of 0.3 to 30 mg/kg, therefore the concentrations detected at the site are within the average background range.

7.1.3 Groundwater

Groundwater at the site has been impacted with VOCs and TPH-g. Based on the results, it appears the leaking former USTs are the source of groundwater contamination in the northeastern portion of the site. Given the suspected direction of groundwater flow to the north/northwest and the location of the former USTs, it is assumed that groundwater contamination has migrated off-site. Additional groundwater samples should be collected to identify the edge of the downgradient contamination. Samples should be collected to the northeast of G10, and to the north and northeast of G2.

Elevated groundwater (and soil) contamination exists in the central portion of the site at G4/S4. The source of this contamination is not known; therefore, additional sampling should be undertaken. Groundwater and soil samples should be collected to identify the source. Four Geoprobe[®] samples surrounding G4/S4 should be collected to attempt to identify a source, and the extent of contamination.

Elevated concentrations of TPH-g were detected in an upgradient borehole (G7). This contamination may be originating from an off-site source based on the suspected direction of groundwater flow and the location of G7. However, because actual groundwater flow direction is not known and TPH-mo was detected in the soil sample collected from 3.5 feet bgs, the on-site pit adjacent to the shop building may be the source of TPH-g contamination in G7.

7.2 3860 MLK Jr. Way

Soil samples from the Oakland Redevelopment Agency’s vacant lot did not include any analytes detected above the laboratory detection limits. Three of the four groundwater samples collected from the site contained low levels of benzene (ranging from 0.53 to 1.5 µg/L) and toluene (ranging from 0.58 to 2.6 µg/L). The California MCL for benzene is 1.0 µg/L, and 150 µg/L for

toluene. Based on the low levels of contamination, and the former uses of the site and its location in an industrial area, an additional investigation of this area is not warranted.

7.3 Potential Threat to Human Health or the Environment

Because the Lucky's Auto Body site is paved, the exposure pathways are limited; therefore, this site does not pose a threat to human health or the environment. If the pavement were removed, no direct contact threat to human health would exist, based on the low and non-detect results for the analyses conducted on the shallow soil samples collected. However, the increased rainfall infiltration would result in more leaching of subsurface hydrocarbon contamination to the groundwater. Additionally, pavement removal may create a potential for exposure from volatilization of the groundwater contaminants. Existing concentrations in site soil and groundwater do not pose a significant risk based on the current property use. However, removal of pavement or use of the property for unrestricted residential development would require additional sampling, remedial actions and/or engineering controls to ensure that potential risks are minimized.

While the site does not currently pose a threat to human health or the environment, contaminated soil and groundwater are present above allowable regulatory limits. The TPH-g and BTEX groundwater plume have likely migrated off-site; therefore, remediation of the site will be required.

The Oakland Redevelopment Agency's vacant lot is unpaved. Again, based on the analytical results of the shallow soil samples, there is no direct contact threat to human health. Given the extremely low levels of VOC contamination in groundwater that is located approximately 17 feet bgs, it does not pose a threat to human health or the environment.

8.0 REMEDIATION COST ESTIMATE

8.1 Former UST Area

Based on the findings of this investigation, URS has prepared some preliminary cost estimates for remediation of the Lucky's Auto Body site. TPH-g results exceeded the RWQCB ESL of 100 mg/kg for soil at two of the borings located within the former UST footprints, the highest detection being at S11 (10 feet bgs) of 220 mg/kg (deeper samples were not collected from this location). Table 5-1 lists the TPH soil results, and Figure 4 illustrates them. Elevated benzene detections (up to 3,200 µg/kg) were also found in samples collected at depth (to 14 feet bgs) within the footprints of the former USTs (Table 5-2). Elevated levels of groundwater contamination were found in the northeastern corner of the site at S2 (22,000 µg/L TPH-g, 4,700 µg/L benzene), indicating the presence of a petroleum hydrocarbon contaminant source (Figure 6). The presence of an on-site hydrocarbon source is further supported by the Scott Environmental tank removal report of 1995, which indicated that a strong petroleum odor was apparent at excavations corresponding to boring locations S11 and S9, and that no over-excavation was conducted when the three tanks were removed. Furthermore, two of the three tanks removed in 1995 were found to have holes in them.

Excavation of petroleum-impacted soils at the three former UST sites to a depth of approximately 17 feet bgs (the water table) is anticipated to be required. Prior to excavation, additional Geoprobe[®] investigation is recommended to better delineate the vertical and horizontal extent of soil contamination. This would likely entail eight boreholes with three samples collected from each borehole and analyzed for BTEX and TPH-g.

It is anticipated that soil excavated from 8 to 17 feet bgs would be removed for off-site disposal. The approximate in-place volume of contaminated soil is 200 cy (approximately 67 cy per tank). Transport and disposal costs would depend upon TPH and BTEX concentrations, and are expected to range from about \$50/ton to \$80/ton. It is assumed that the on-site structure would be demolished prior to excavation. Two excavation options were evaluated: Option 1 – Shoring (Table 8-1), and Option 2 Slotting/Slurry Backfill (Table 8-2).

Option 1 assumes that 30 lineal feet of shoring would be required to parallel to MLK Way, and 30 lineal feet parallel to 39th Street to protect the sidewalk and street from potential subsidence. This option includes costs for the engineering design and permitting required for the sheet pile.

Option 2 assumes the removal would be conducted by slotting – excavating 5-foot-wide trenches to 17 feet bgs perpendicular to the sidewalk. The trenches would immediately be back-filled with a two-sack sand slurry, so that no shoring would be required. This excavation method has successfully been used by URS at other remediation sites, in order to avoid costly shoring

operations. After hardening, the slurry could easily be excavated by backhoe for utilities placement or construction, and could be drilled through. Consequently, it would not be a hindrance to subsequent site development. The total excavation time for a given volume is longer than for the excavation of one pit (with shoring) so that the excavation costs for Option 2 are higher than for Option 1.

Both options include in situ groundwater remediation by oxygen releasing compound (ORC) injection/placement. ORC was chosen as an additive for enhanced bioremediation based on experience at other petroleum contaminated sites. Since the excavation depth would likely be to groundwater (approximately 17 feet bgs) ORC would be tilled into the foot of the excavations prior to backfill. Based on an ORC addition of 0.1 to 1 percent by weight of contaminated soil to be treated, it is estimated that approximately 1,000 pounds of ORC would be tilled into the foot of the two excavations (Tanks #2 and #3). In addition, 500 pounds of ORC would be injected at five injection points upgradient of S2 (Tank #3), and 500 pounds injected at five injection points upgradient of S9 (Tank #2). Groundwater is not contaminated in the vicinity of G11, so ORC would not be used at this former tank. The approximate cost for one round of ORC injection, plus ORC placement prior to backfill, is estimated at \$30,000.

8.2 Data Gap Investigation

In order to try to identify a source area and delineate the contamination in the area of G4/S4, four Geoprobe[®]s should be advanced in the vicinity. Groundwater and soil samples should be collected from each borehole and analyzed for VOCs and TPH-g. Soil samples should be collected from 10 and 14 feet bgs. A similar investigation near G7/S7 should be undertaken to assess if contamination is originating from off site, or from the pit adjacent to the shop building. The investigation in the G7/S7 area should include collection of shallow (1 and 3.5 feet bgs) samples and TPH-mo as well.

Groundwater at the site has been impacted with VOCs and TPH-g. Based on the results, it appears the leaking former USTs are the source of groundwater contamination in the northeastern portion of the site. Given the suspected direction of groundwater flow to the north/northwest and the location of the former USTs, it is assumed that groundwater contamination has migrated off-site. Additional groundwater samples should be collected to identify the edge of the downgradient contamination. Samples should be collected to the northeast of G10, and to the north and northeast of G2.

The anomaly along the western fence identified during the geophysical investigation should also be investigated by trenching with a backhoe.

Costs associated with the data gap investigation will be approximately \$16,000. This cost does not include a new FSP or HSP.

8.3 Asbestos and Lead

Samples of gray roofing mastic on the retail gasoline office building and black/silver roofing mastic on the shop building were found to contain 10 to 20 percent chrysotile asbestos. All other suspect materials sampled revealed no detectable amounts of asbestos. All paint samples collected during this investigation were found to be LBP. Current federal regulations do not require LBP removal prior to demolition of buildings; however, federal disposal regulations mandate that painted surfaces containing lead at concentrations at or above 100 mg/kg should be analyzed for lead by the Toxicity Concentration Leaching Procedure (TCLP) extraction in order to characterize the resulting wastestream as hazardous or nonhazardous solid waste under the Resource Conservation and Recovery Act (RCRA).

Costs for asbestos abatement are estimated to be \$5,000. The cost to demolish the buildings is estimated to be \$40,000.

8.4 Costs

Remediation costs (including costs for building demolition) for the site are estimated to be in the range \$242,000 to \$280,000, per the Option 1 and 2 costs summarized in Tables 8-1 and 8-2, which also include a 25 percent contingency.

9.0 REFERENCES

Department of Toxic Substances Control (DTSC), 2000. *LeadSpread7, Lead Risk Assessment Spread Sheet*,

DTSC, 2004. *Field Sample Plan for Target Site Investigation, Lucky's Auto Body Site, 3860 & 3884 MLK Jr. Way, Oakland, California*, March.

Lawrence Berkeley National Laboratory and Parsons Engineering Science Inc. , 2002. Analysis of Background Distributions of Metals in the Soil at Lawrence Berkeley National Laboratory, June.

Regional Water Quality Control Board (RWQCB), 2004. *Screening For Environmental Concerns at Sites With Contaminated Soil and Groundwater, Volume 1*. February.

Scott Environmental, 1994. *Report, Monitoring of Underground Storage Tank Removals, H&L Luckett, 3884 Martin Luther King Jr. Way, Oakland, California*, January 17.

URS Corporation (URS) 2004. *Site-Specific Health and Safety Plan, Lucky's Auto Body, Oakland, California*, March 31.

Table 5-1
TPH as gasoline, diesel, and motor oil - Soil Analytical Results
Lucky's Auto Body Site

Sample ID (Soil Boring ID-Depth in inches)	Units	Analytical Result Total Petroleum Hydrocarbons (TPH)		
		Gasoline (C6-C12) TPH- gasoline	Middle distillates (C9-C25) TPH-diesel	Residual fuels (C24-C40) TPH-motor oil
S1-6	mg/Kg	<1.0	NA	NA
S1-42	mg/Kg	<1.0	NA	NA
S1-168	mg/Kg	<1.0	NA	NA
S2-6	mg/Kg	<1.0	NA	NA
S2-42	mg/Kg	<1.0	NA	NA
S2-168	mg/Kg	170 J	NA	NA
S3-6	mg/Kg	<1.0	NA	NA
S3-42	mg/Kg	<1.0	NA	NA
S3-168	mg/Kg	<1.0	NA	NA
S4-6	mg/Kg	<1.0	NA	NA
S4-42	mg/Kg	<1.0	NA	NA
S4-168	mg/Kg	6.2 J	NA	NA
S5-6	mg/Kg	<1.0	NA	<10
S5-42	mg/Kg	<1.0	NA	<10
S5-168	mg/Kg	<1.0	NA	NA
S6-6	mg/Kg	<1.0	NA	NA
S6-42	mg/Kg	<1.0	NA	NA
S6-168	mg/Kg	<1.0	NA	NA
S7-6	mg/Kg	<1.0	NA	NA
S7-42	mg/Kg	<1.0	NA	23 J
S7-168	mg/Kg	<1.0	NA	NA
S8-6	mg/Kg	<1.0	7.1 J	<10
S8-42	mg/Kg	<1.0	NA	NA
S8-168	mg/Kg	<1.0	NA	NA
S9-6	mg/Kg	<1.0	NA	NA
S9-42	mg/Kg	<1.0	NA	NA
S9-168	mg/Kg	20	NA	NA
S10-6	mg/Kg	<1.0	NA	NA
S10-42	mg/Kg	<1.0	NA	NA
S10-168	mg/Kg	<1.0	NA	NA
S11-6	mg/Kg	<1.0	NA	NA
S11-42	mg/Kg	<1.0	NA	NA
S11-120	mg/Kg	220 J	NA	NA
S12-6	mg/Kg	<1.0	NA	NA
S12-42	mg/Kg	<1.0	NA	NA
Regulatory Guideline				
ESL - Shallow Soil (<=3m bgs)	mg/Kg	100	100	500
ESL - Deep Soil (>=3m bgs)	mg/Kg	100	100	1,000

Notes:

ESL - California Regional Water Quality Control Board (RWQCB) Environmental Screening Levels (ESLs) - Residential Soils (2003)

(C6-C12) -petroleum mixtures with a carbon ranges of C6 to C12

Soil analytical results reported as TSI-S7-42 (Targeted Site Investigation-Soil sample at boring 7-at a depth of 42 inches bgs)

All TPH-gasoline analyses completed by Severn Trent Laboratory (STL)

All TPH-diesel, motor oil analyses completed by Sequoia Analytical Laboratory

J - Concentration flagged as estimated based on QA/QC review of laboratory data

<1.0 - less than the laboratory reporting limit of 1.0 mg/Kg

NA - Not Analyzed

Shaded values exceed their respective RWQCB ESLs

Table 5-1
TPH as gasoline, diesel, and motor oil - Soil Analytical Results
Lucky's Auto Body Site

Sample ID (Soil Boring ID-Depth in inches)	Units	Analytical Result Total Petroleum Hydrocarbons (TPH)		
		Gasoline (C6-C12) TPH- gasoline	Middle distillates (C9-C25) TPH-diesel	Residual fuels (C24-C40) TPH-motor oil
S12-168	mg/Kg	<1.0	NA	NA
S13-6	mg/Kg	<1.0	NA	NA
S13-42	mg/Kg	<1.0	NA	NA
S13-168	mg/Kg	<1.0	NA	NA
S14-6	mg/Kg	<1.0	NA	NA
S14-42	mg/Kg	<1.0	NA	NA
S14-168	mg/Kg	<1.0	NA	NA
S15-6	mg/Kg	<1.0	NA	NA
S15-42	mg/Kg	<1.0	NA	NA
S15-168	mg/Kg	<1.0	NA	NA
S16-6	mg/Kg	<1.0	NA	NA
S16-42	mg/Kg	<1.0	NA	NA
S16-168	mg/Kg	<1.0	NA	NA
S17-6	mg/Kg	<1.0	NA	NA
S17-42	mg/Kg	<1.0	NA	NA
S17-168	mg/Kg	<1.0	NA	NA
S18-6	mg/Kg	<1.0	NA	NA
S18-42	mg/Kg	<1.0	NA	NA
S18-168	mg/Kg	<1.0	NA	NA
S19-6	mg/Kg	<1.0	NA	NA
S19-42	mg/Kg	<1.0	NA	NA
S19-168	mg/Kg	<1.0	NA	NA
*S20-6	mg/Kg	<1.0	NA	NA
*S20-42	mg/Kg	<1.0	NA	NA
*S20-168	mg/Kg	<1.0	NA	NA
**S21-6	mg/Kg	<1.0	NA	NA
**S21-42	mg/Kg	<1.0	NA	NA
**S21-168	mg/Kg	<1.0	NA	NA
Regulatory Guideline				
ESL - Shallow Soil (≤3m bgs)	mg/Kg	100	100	500
ESL - Deep Soil (≥3m bgs)	mg/Kg	100	100	1,000

Notes:

ESL - California Regional Water Quality Control Board (RWQCB) environmental Screening Levels (ESLs) - Residential Soils (2003)

*Soil Sample S20 is a Field Duplicate of Soil Sample S7

**Soil Sample S21 is a Field Duplicate of Soil Sample S14

(C6-C12) -petroleum mixtures with a carbon ranges of C6 to C12

Soil analytical results reported as TSI-S7-42 (Targeted Site Investigation-Soil sample at boring 7-at a depth of 42 inches bgs)

All TPH-gasoline analyses completed by Severn Trent Laboratory (STL)

All TPH-diesel, motor oil analyses completed by Sequoia Analytical Laboratory

J - Concentration flagged as estimated based on QA/QC review of laboratory data

<1.0 - less than the laboratory reporting limit of 1.0 mg/Kg

NA - Not Analyzed

Shaded values exceed their respective RWQCB ESLs

Table 5-2
VOCs - Soil Analytical Results
Lucky's Auto Body Site

Analyte	Units	EPA PRG (Residential)	Analytical Results (Soil Boring ID - Depth in inches)								
			SI-12	S1-42	S1-168	S2-12	S2-42	S2-168	S3-12	S3-42	S3-168
Volatile Organic Compounds by EPA 8260B											
PCE	µg/Kg	1,500	<6.7	<5.0	<5.8	<5.7	< 5.0	<260	<5.2	< 5.0	< 5.0
TCE	µg/Kg	53	<6.7	<5.0	<5.8	<5.7	< 5.0	<260	<5.2	< 5.0	< 5.0
1,1-DCA	µg/Kg	510,000	<6.7	<5.0	<5.8	<5.7	< 5.0	<260	<5.2	< 5.0	< 5.0
1,1-DCE	µg/Kg	120,000	<6.7	<5.0	<5.8	<5.7	< 5.0	<260	<5.2	< 5.0	< 5.0
Vinyl Chloride	µg/Kg	79	<6.7	<5.0	<5.8	<5.7	< 5.0	<260	<5.2	< 5.0	< 5.0
MTBE	µg/Kg	17,000	<6.7	<5.0	18	<5.7	< 5.0	<2,600	<5.2	<5.0	< 5.0
Benzene	µg/Kg	600	<6.7	<5.0	110	<5.7	< 5.0	3,200	<5.2	<5.0	22
Ethylbenzene	µg/Kg	8,900	<6.7	<5.0	38	<5.7	< 5.0	4,100	<5.2	<5.0	< 5.0
Naphthalene	µg/Kg	56,000	<13	<10	<12	<11	<10	830	<10	<10	<10
Toluene	µg/Kg	520,000	<6.7	<5.0	15	<5.7	< 5.0	14,000	<5.2	<5.0	< 5.0
Isopropylbenzene	µg/Kg	570,000	<6.7	<5.0	<5.8	<5.7	< 5.0	330	<5.2	<5.0	<5.0
n-Propylbenzene	µg/Kg	240,000	<6.7	<5.0	6.5	<5.7	<5.0	1,300	<5.2	<5.0	< 5.0
p-Isopropyltoluene	µg/Kg	NV	<6.7	<5.0	<5.8	<5.7	<5.0	<260	<5.2	<5.0	< 5.0
n-Butylbenzene	µg/Kg	240,000	<6.7	<5.0	<5.8	<5.7	< 5.0	760	<5.2	<5.0	<5.0
1,2,4-Trimethylbenzene	µg/Kg	52,000	<6.7	<5.0	16	<5.7	< 5.0	6,700	<5.2	<5.0	< 5.0
1,3,5-Trimethylbenzene	µg/Kg	21,000	<6.7	<5.0	7.5	<5.7	< 5.0	2,000	<5.2	<5.0	< 5.0
Total xylenes	µg/Kg	270,000	<6.7	<5.0	95	<5.7	< 5.0	20,000	<5.2	<5.0	< 5.0
Carbon disulfide	µg/Kg	360,000	<6.7	<5.0	< 5.8	<5.7	5.2	<510	<5.2	<5.0	< 5.0
tert-Butylbenzene	µg/Kg	390,000	<6.7	<5.0	<5.8	<5.7	<5.0	860	<5.2	<5.0	<5.0
sec-Butylbenzene	µg/Kg	220,000	<6.7	<5.0	<5.8	<5.7	<5.0	<260	<5.2	<5.0	<5.0

Notes:

PRG - US Environmental Protection Agency (EPA), Region IX, Preliminary Remediation Goals (PRGs) - Residential Soil (2002)

*Soil Sample S20 is a Field Duplicate of Soil Sample S7

**Soil Sample S21 is a Field Duplicate of Soil Sample S14

Soil analytical results reported as TSI-S7-42 (Targeted Site Investigation-Soil sample at boring 7-at a depth of 42 inches bgs)

VOC analyses completed by Severn Trent Laboratories (STL)

<5.0 - less than laboratory reporting limit of 5.0 µg/Kg

NV = No Listed PRG Value

Shaded values are above the respective EPA PRGs

Table 5-2
VOCs - Soil Analytical Results
Lucky's Auto Body Site

Analyte	Units	EPA PRG (Residential)	Analytical Results (Soil Boring ID - Depth in inches)								
			S4-12	S4-42	S4-168	S5-12	S5-42	S5-168	S6-12	S6-42	S6-168
Volatile Organic Compounds by EPA 8260B											
PCE	µg/Kg	1,500	< 5.0	< 5.0	< 250	< 5.0	< 5.0	< 5.0	< 5.0	< 5.0	< 5.0
TCE	µg/Kg	53	< 5.0	< 5.0	< 250	< 5.0	< 5.0	< 5.0	< 5.0	< 5.0	< 5.0
1,1-DCA	µg/Kg	510,000	< 5.0	< 5.0	< 250	< 5.0	< 5.0	< 5.0	< 5.0	< 5.0	< 5.0
1,1-DCE	µg/Kg	120,000	< 5.0	< 5.0	< 250	< 5.0	< 5.0	< 5.0	< 5.0	< 5.0	< 5.0
Vinyl Chloride	µg/Kg	79	< 5.0	< 5.0	< 250	< 5.0	< 5.0	< 5.0	< 5.0	< 5.0	< 5.0
MTBE	µg/Kg	17,000	<5.0	<5.0	<2,500	<5.0	<5.0	<5.0	<5.0	<5.0	<5.0
Benzene	µg/Kg	600	<5.0	<5.0	250	<5.0	<5.0	<5.0	<5.0	<5.0	<5.0
Ethylbenzene	µg/Kg	8,900	<5.0	<5.0	< 250	<5.0	<5.0	<5.0	<5.0	<5.0	<5.0
Naphthalene	µg/Kg	56,000	<10	<10	< 250	<10	<10	<10	<10	<10	<10
Toluene	µg/Kg	520,000	<5.0	<5.0	< 250	<5.0	<5.0	<5.0	<5.0	<5.0	<5.0
Isopropylbenzene	µg/Kg	570,000	<5.0	<5.0	< 250	<5.0	<5.0	<5.0	<5.0	<5.0	<5.0
n-Propylbenzene	µg/Kg	240,000	<5.0	<5.0	< 250	<5.0	<5.0	<5.0	<5.0	<5.0	<5.0
p-Isopropyltoluene	µg/Kg	NV	<5.0	<5.0	< 250	<5.0	<5.0	<5.0	<5.0	<5.0	<5.0
n-Butylbenzene	µg/Kg	240,000	<5.0	<5.0	< 250	<5.0	<5.0	<5.0	<5.0	<5.0	<5.0
1,2,4-Trimethylbenzene	µg/Kg	52,000	<5.0	<5.0	< 250	<5.0	<5.0	<5.0	<5.0	<5.0	<5.0
1,3,5-Trimethylbenzene	µg/Kg	21,000	<5.0	<5.0	< 250	<5.0	<5.0	<5.0	<5.0	<5.0	<5.0
Total xylenes	µg/Kg	270,000	<5.0	<5.0	< 500	<5.0	<5.0	<5.0	<5.0	<5.0	<5.0
Carbon disulfide	µg/Kg	360,000	<5.0	<5.0	<500	<5.0	<5.0	<5.0	<5.0	<5.0	<5.0
tert-Butylbenzene	µg/Kg	390,000	<5.0	<5.0	<250	<5.0	<5.0	<5.0	<5.0	<5.0	<5.0
sec-Butylbenzene	µg/Kg	220,000	<5.0	<5.0	<250	<5.0	<5.0	<5.0	<5.0	<5.0	<5.0

Notes:

PRG - US Environmental Protection Agency (EPA), Region IX, Preliminary Remediation Goals (PRGs) - Residential Soil (2002)

*Soil Sample S20 is a Field Duplicate of Soil Sample S7

**Soil Sample S21 is a Field Duplicate of Soil Sample S14

Soil analytical results reported as TSI-S7-42 (Targeted Site Investigation-Soil sample at boring 7-at a depth of 42 inches bgs)

VOC analyses completed by Severn Trent Laboratories (STL)

<5.0 - less than laboratory reporting limit of 5.0 µg/Kg

NV = No Listed PRG Value

Shaded values are above the respective EPA PRGs

Table 5-2
VOCs - Soil Analytical Results
Lucky's Auto Body Site

Analyte	Units	EPA PRG (Residential)	Analytical Results (Soil Boring ID - Depth in inches)								
			S7-12	S7-42	S7-168	S8-12	S8-42	S8-168	S9-12	S9-42	S9-168
Volatile Organic Compounds by EPA 8260B											
PCE	µg/Kg	1,500	< 5.0	< 5.2	< 5.0	< 5.0	< 5.0	< 5.0	< 5.0	< 5.7	<250
TCE	µg/Kg	53	< 5.0	< 5.2	< 5.0	< 5.0	< 5.0	< 5.0	< 5.0	< 5.7	<250
1,1-DCA	µg/Kg	510,000	< 5.0	< 5.2	< 5.0	< 5.0	< 5.0	< 5.0	< 5.0	< 5.7	<250
1,1-DCE	µg/Kg	120,000	< 5.0	< 5.2	< 5.0	< 5.0	< 5.0	< 5.0	< 5.0	< 5.7	<250
Vinyl Chloride	µg/Kg	79	< 5.0	< 5.2	< 5.0	< 5.0	< 5.0	< 5.0	< 5.0	< 5.7	<250
MTBE	µg/Kg	17,000	< 5.0	< 5.2	< 5.0	< 5.0	< 5.0	< 5.0	< 5.0	< 5.7	<2,500
Benzene	µg/Kg	600	< 5.0	< 5.2	< 5.0	< 5.0	< 5.0	< 5.0	< 5.0	11	1,500
Ethylbenzene	µg/Kg	8,900	< 5.0	< 5.2	< 5.0	< 5.0	< 5.0	< 5.0	< 5.0	22	380
Naphthalene	µg/Kg	56,000	< 10	< 10	< 10	< 10	< 10	< 10	< 10	78	< 250
Toluene	µg/Kg	520,000	< 5.0	< 5.2	< 5.0	< 5.0	< 5.0	< 5.0	< 5.0	< 5.7	280
Isopropylbenzene	µg/Kg	570,000	< 5.0	< 5.2	< 5.0	< 5.0	< 5.0	< 5.0	< 5.0	< 5.7	< 250
n-Propylbenzene	µg/Kg	240,000	< 5.0	< 5.2	< 5.0	< 5.0	< 5.0	< 5.0	< 5.0	17	< 250
p-Isopropyltoluene	µg/Kg	NV	< 5.0	< 5.2	< 5.0	< 5.0	< 5.0	< 5.0	< 5.0	< 5.7	< 250
n-Butylbenzene	µg/Kg	240,000	< 5.0	< 5.2	< 5.0	< 5.0	< 5.0	< 5.0	< 5.0	21	< 250
1,2,4-Trimethylbenzene	µg/Kg	52,000	< 5.0	< 5.2	< 5.0	< 5.0	< 5.0	< 5.0	< 5.0	82	840
1,3,5-Trimethylbenzene	µg/Kg	21,000	< 5.0	< 5.2	< 5.0	< 5.0	< 5.0	< 5.0	< 5.0	21	260
Total xylenes	µg/Kg	270,000	< 5.0	< 5.2	< 5.0	< 5.0	< 5.0	< 5.0	< 5.0	37	1,600
Carbon disulfide	µg/Kg	360,000	< 5.0	< 5.2	< 5.0	< 5.0	< 5.0	< 5.0	< 5.0	< 5.7	< 500
tert-Butylbenzene	µg/Kg	390,000	< 5.0	< 5.2	< 5.0	< 5.0	< 5.0	< 5.0	< 5.0	< 5.7	< 250
sec-Butylbenzene	µg/Kg	220,000	< 5.0	< 5.2	< 5.0	< 5.0	< 5.0	< 5.0	< 5.0	< 5.7	< 250

Notes:

PRG - US Environmental Protection Agency (EPA), Region IX, Preliminary Remediation Goals (PRGs) - Residential Soil (2002)

*Soil Sample S20 is a Field Duplicate of Soil Sample S7

**Soil Sample S21 is a Field Duplicate of Soil Sample S14

Soil analytical results reported as TSI-S7-42 (Targeted Site Investigation-Soil sample at boring 7-at a depth of 42 inches bgs)

VOC analyses completed by Severn Trent Laboratories (STL)

<5.0 - less than laboratory reporting limit of 5.0 µg/Kg

NV = No Listed PRG Value

Shaded values are above the respective EPA PRGs

Table 5-2
VOCs - Soil Analytical Results
Lucky's Auto Body Site

Analyte	Units	EPA PRG (Residential)	Analytical Results (Soil Boring ID - Depth in inches)								
			S10-12	S10-42	S10-168	S11-12	S11-42	S11-120	S12-12	S12-42	S12-168
Volatile Organic Compounds by EPA 8260B											
PCE	µg/Kg	1,500	< 5.0	< 5.0	<5.4	< 5.0	< 5.0	<250	< 5.0	< 5.0	< 5.0
TCE	µg/Kg	53	< 5.0	< 5.0	<5.4	< 5.0	< 5.0	<250	< 5.0	< 5.0	< 5.0
1,1-DCA	µg/Kg	510,000	< 5.0	< 5.0	<5.4	< 5.0	< 5.0	<250	< 5.0	< 5.0	< 5.0
1,1-DCE	µg/Kg	120,000	< 5.0	< 5.0	<5.4	< 5.0	< 5.0	<250	< 5.0	< 5.0	< 5.0
Vinyl Chloride	µg/Kg	79	< 5.0	< 5.0	<5.4	< 5.0	< 5.0	<250	< 5.0	< 5.0	< 5.0
MTBE	µg/Kg	17,000	<5.0	<5.0	<5.4	<5.0	<5.0	<2,500	<5.0	<5.0	<5.0
Benzene	µg/Kg	600	<5.0	<5.0	19	<5.0	<5.0	940	<5.0	<5.0	<5.0
Ethylbenzene	µg/Kg	8,900	<5.0	<5.0	79	<5.0	<5.0	8,500	<5.0	<5.0	<5.0
Naphthalene	µg/Kg	56,000	<10	<10	<11	<10	<10	4,100	<10	<10	<10
Toluene	µg/Kg	520,000	<5.0	<5.0	6.2	<5.0	<5.0	670	<5.0	<5.0	<5.0
Isopropylbenzene	µg/Kg	570,000	<5.0	<5.0	16	<5.0	<5.0	1,300	<5.0	<5.0	<5.0
n-Propylbenzene	µg/Kg	240,000	<5.0	<5.0	41	<5.0	<5.0	5,300	<5.0	<5.0	<5.0
p-Isopropyltoluene	µg/Kg	NV	<5.0	<5.0	<5.4	<5.0	<5.0	390	<5.0	<5.0	<5.0
n-Butylbenzene	µg/Kg	240,000	<5.0	<5.0	14	<5.0	<5.0	2,800	<5.0	<5.0	<5.0
1,2,4-Trimethylbenzene	µg/Kg	52,000	<5.0	<5.0	98	<5.0	<5.0	20,000	<5.0	<5.0	<5.0
1,3,5-Trimethylbenzene	µg/Kg	21,000	<5.0	<5.0	19	<5.0	<5.0	4,100	<5.0	<5.0	<5.0
Total xylenes	µg/Kg	270,000	<5.0	<5.0	96	<5.0	<5.0	8,900	<5.0	<5.0	<5.0
Carbon disulfide	µg/Kg	360,000	<5.0	<5.0	<5.4	<5.0	<5.0	<500	<5.0	<5.0	<5.0
tert-Butylbenzene	µg/Kg	390,000	<5.0	<5.0	<5.4	<5.0	<5.0	<250	<5.0	<5.0	<5.0
sec-Butylbenzene	µg/Kg	220,000	<5.0	<5.0	6.3	<5.0	<5.0	590	<5.0	<5.0	<5.0

Notes:

PRG - US Environmental Protection Agency (EPA), Region IX, Preliminary Remediation Goals (PRGs) - Residential Soil (2002)

*Soil Sample S20 is a Field Duplicate of Soil Sample S7

**Soil Sample S21 is a Field Duplicate of Soil Sample S14

Soil analytical results reported as TSI-S7-42 (Targeted Site Investigation-Soil sample at boring 7-at a depth of 42 inches bgs)

VOC analyses completed by Severn Trent Laboratories (STL)

<5.0 - less than laboratory reporting limit of 5.0 µg/Kg

NV = No Listed PRG Value

Shaded values are above the respective EPA PRGs

Table 5-2
VOCs - Soil Analytical Results
Lucky's Auto Body Site

Analyte	Units	EPA PRG (Residential)	Analytical Results (Soil Boring ID - Depth in inches)								
			S13-12	S13-42	S13-168	S14-12	S14-42	S14-168	S15-12	S15-42	S15-168
Volatile Organic Compounds by EPA 8260B											
PCE	µg/Kg	1,500	< 5.0	< 5.0	<5.7	< 5.0	< 5.0	< 5.0	< 5.0	< 5.0	< 5.0
TCE	µg/Kg	53	< 5.0	< 5.0	<5.7	< 5.0	< 5.0	< 5.0	< 5.0	< 5.0	< 5.0
1,1-DCA	µg/Kg	510,000	< 5.0	< 5.0	<5.7	< 5.0	< 5.0	< 5.0	< 5.0	< 5.0	< 5.0
1,1-DCE	µg/Kg	120,000	< 5.0	< 5.0	<5.7	< 5.0	< 5.0	< 5.0	< 5.0	< 5.0	< 5.0
Vinyl Chloride	µg/Kg	79	< 5.0	< 5.0	<5.7	< 5.0	< 5.0	< 5.0	< 5.0	< 5.0	< 5.0
MTBE	µg/Kg	17,000	<5.0	<5.0	<5.7	<5.0	<5.0	<5.0	<5.0	<5.0	<5.0
Benzene	µg/Kg	600	<5.0	<5.0	<5.7	<5.0	<5.0	<5.0	<5.0	<5.0	<5.0
Ethylbenzene	µg/Kg	8,900	<5.0	<5.0	<5.7	<5.0	<5.0	<5.0	<5.0	<5.0	<5.0
Naphthalene	µg/Kg	56,000	<10	<10	<11	<10	<10	<10	<10	<10	<10
Toluene	µg/Kg	520,000	<5.0	<5.0	<5.7	<5.0	<5.0	<5.0	<5.0	<5.0	<5.0
Isopropylbenzene	µg/Kg	570,000	<5.0	<5.0	<5.7	<5.0	<5.0	<5.0	<5.0	<5.0	<5.0
n-Propylbenzene	µg/Kg	240,000	<5.0	<5.0	<5.7	<5.0	<5.0	<5.0	<5.0	<5.0	<5.0
p-Isopropyltoluene	µg/Kg	NV	<5.0	<5.0	<5.7	<5.0	<5.0	<5.0	<5.0	<5.0	<5.0
n-Butylbenzene	µg/Kg	240,000	<5.0	<5.0	<5.7	<5.0	<5.0	<5.0	<5.0	<5.0	<5.0
1,2,4-Trimethylbenzene	µg/Kg	52,000	<5.0	<5.0	<5.7	<5.0	<5.0	<5.0	<5.0	<5.0	<5.0
1,3,5-Trimethylbenzene	µg/Kg	21,000	<5.0	<5.0	<5.7	<5.0	<5.0	<5.0	<5.0	<5.0	<5.0
Total xylenes	µg/Kg	270,000	<5.0	<5.0	<5.7	<5.0	<5.0	<5.0	<5.0	<5.0	<5.0
Carbon disulfide	µg/Kg	360,000	<5.0	<5.0	<5.7	<5.0	<5.0	<5.0	<5.0	<5.0	<5.0
tert-Butylbenzene	µg/Kg	390,000	<5.0	<5.0	<5.7	<5.0	<5.0	<5.0	<5.0	<5.0	<5.0
sec-Butylbenzene	µg/Kg	220,000	<5.0	<5.0	<5.7	<5.0	<5.0	<5.0	<5.0	<5.0	<5.0

Notes:

PRG - US Environmental Protection Agency (EPA), Region IX, Preliminary Remediation Goals (PRGs) - Residential Soil (2002)

*Soil Sample S20 is a Field Duplicate of Soil Sample S7

**Soil Sample S21 is a Field Duplicate of Soil Sample S14

Soil analytical results reported as TSI-S7-42 (Targeted Site Investigation-Soil sample at boring 7-at a depth of 42 inches bgs)

VOC analyses completed by Severn Trent Laboratories (STL)

<5.0 - less than laboratory reporting limit of 5.0 µg/Kg

NV = No Listed PRG Value

Shaded values are above the respective EPA PRGs

Table 5-2
VOCs - Soil Analytical Results
Lucky's Auto Body Site

Analyte	Units	EPA PRG (Residential)	Analytical Results (Soil Boring ID - Depth in inches)								
			S16-12	S16-42	S16-168	S17-12	S17-42	S17-168	S18-12	S18-42	S18-168
Volatile Organic Compounds by EPA 8260B											
PCE	µg/Kg	1,500	< 5.0	< 5.0	< 5.0	< 5.0	< 5.0	< 5.0	< 5.0	< 5.0	< 5.0
TCE	µg/Kg	53	< 5.0	< 5.0	< 5.0	< 5.0	< 5.0	< 5.0	< 5.0	< 5.0	< 5.0
1,1-DCA	µg/Kg	510,000	< 5.0	< 5.0	< 5.0	< 5.0	< 5.0	< 5.0	< 5.0	< 5.0	< 5.0
1,1-DCE	µg/Kg	120,000	< 5.0	< 5.0	< 5.0	< 5.0	< 5.0	< 5.0	< 5.0	< 5.0	< 5.0
Vinyl Chloride	µg/Kg	79	< 5.0	< 5.0	< 5.0	< 5.0	< 5.0	< 5.0	< 5.0	< 5.0	< 5.0
MTBE	µg/Kg	17,000	<5.0	<5.0	<5.0	<5.0	<5.0	<5.0	<5.0	<5.0	<5.0
Benzene	µg/Kg	600	<5.0	<5.0	<5.0	<5.0	<5.0	<5.0	<5.0	<5.0	<5.0
Ethylbenzene	µg/Kg	8,900	<5.0	<5.0	<5.0	<5.0	<5.0	<5.0	<5.0	<5.0	<5.0
Naphthalene	µg/Kg	56,000	<10	<10	<10	<10	<10	<10	<10	<10	<10
Toluene	µg/Kg	520,000	<5.0	<5.0	<5.0	<5.0	<5.0	<5.0	<5.0	<5.0	<5.0
Isopropylbenzene	µg/Kg	570,000	<5.0	<5.0	<5.0	<5.0	<5.0	<5.0	<5.0	<5.0	<5.0
n-Propylbenzene	µg/Kg	240,000	<5.0	<5.0	<5.0	<5.0	<5.0	<5.0	<5.0	<5.0	<5.0
p-Isopropyltoluene	µg/Kg	NV	<5.0	<5.0	<5.0	<5.0	<5.0	<5.0	<5.0	<5.0	<5.0
n-Butylbenzene	µg/Kg	240,000	<5.0	<5.0	<5.0	<5.0	<5.0	<5.0	<5.0	<5.0	<5.0
1,2,4-Trimethylbenzene	µg/Kg	52,000	<5.0	<5.0	<5.0	<5.0	<5.0	<5.0	<5.0	<5.0	<5.0
1,3,5-Trimethylbenzene	µg/Kg	21,000	<5.0	<5.0	<5.0	<5.0	<5.0	<5.0	<5.0	<5.0	<5.0
Total xylenes	µg/Kg	270,000	<5.0	<5.0	<5.0	<5.0	<5.0	<5.0	<5.0	<5.0	<5.0
Carbon disulfide	µg/Kg	360,000	<5.0	<5.0	<5.0	<5.0	<5.0	<5.0	<5.0	<5.0	<5.0
tert-Butylbenzene	µg/Kg	390,000	<5.0	<5.0	<5.0	<5.0	<5.0	<5.0	<5.0	<5.0	<5.0
sec-Butylbenzene	µg/Kg	220,000	<5.0	<5.0	<5.0	<5.0	<5.0	<5.0	<5.0	<5.0	<5.0

Notes:

PRG - US Environmental Protection Agency (EPA), Region IX, Preliminary Remediation Goals (PRGs) - Residential Soil (2002)

*Soil Sample S20 is a Field Duplicate of Soil Sample S7

**Soil Sample S21 is a Field Duplicate of Soil Sample S14

Soil analytical results reported as TSI-S7-42 (Targeted Site Investigation-Soil sample at boring 7-at a depth of 42 inches bgs)

VOC analyses completed by Severn Trent Laboratories (STL)

<5.0 - less than laboratory reporting limit of 5.0 µg/Kg

NV = No Listed PRG Value

Shaded values are above the respective EPA PRGs

Table 5-2
VOCs - Soil Analytical Results
Lucky's Auto Body Site

Analyte	Units	EPA PRG (Residential)	Analytical Results (Soil Boring ID - Depth in inches)								
			S19-12	S19-42	S19-168	*S20-12	*S20-42	*S20-168	**S21-12	**S21-42	**S21-168
Volatile Organic Compounds by EPA 8260B											
PCE	µg/Kg	1,500	< 5.0	< 5.0	< 5.0	< 5.0	< 5.0	< 5.0	< 5.0	< 5.0	< 5.0
TCE	µg/Kg	53	< 5.0	< 5.0	< 5.0	< 5.0	< 5.0	< 5.0	< 5.0	< 5.0	< 5.0
1,1-DCA	µg/Kg	510,000	< 5.0	< 5.0	< 5.0	< 5.0	< 5.0	< 5.0	< 5.0	< 5.0	< 5.0
1,1-DCE	µg/Kg	120,000	< 5.0	< 5.0	< 5.0	< 5.0	< 5.0	< 5.0	< 5.0	< 5.0	< 5.0
Vinyl Chloride	µg/Kg	79	< 5.0	< 5.0	< 5.0	< 5.0	< 5.0	< 5.0	< 5.0	< 5.0	< 5.0
MTBE	µg/Kg	17,000	<5.0	<5.0	<5.0	<5.0	<5.0	< 5.0	<5.0	<5.0	<5.0
Benzene	µg/Kg	600	<5.0	<5.0	<5.0	<5.0	<5.0	< 5.0	<5.0	<5.0	<5.0
Ethylbenzene	µg/Kg	8,900	<5.0	<5.0	<5.0	<5.0	<5.0	< 5.0	<5.0	<5.0	<5.0
Naphthalene	µg/Kg	56,000	<10	<10	<10	<10	<10	<10	<10	<10	<10
Toluene	µg/Kg	520,000	<5.0	<5.0	<5.0	<5.0	<5.0	8.6	<5.0	<5.0	<5.0
Isopropylbenzene	µg/Kg	570,000	<5.0	<5.0	<5.0	<5.0	<5.0	<5.0	<5.0	<5.0	<5.0
n-Propylbenzene	µg/Kg	240,000	<5.0	<5.0	<5.0	<5.0	<5.0	< 5.0	<5.0	<5.0	<5.0
p-Isopropyltoluene	µg/Kg	NV	<5.0	<5.0	<5.0	<5.0	<5.0	< 5.0	<5.0	<5.0	<5.0
n-Butylbenzene	µg/Kg	240,000	<5.0	<5.0	<5.0	<5.0	<5.0	<5.0	<5.0	<5.0	<5.0
1,2,4-Trimethylbenzene	µg/Kg	52,000	<5.0	<5.0	<5.0	<5.0	<5.0	< 5.0	<5.0	<5.0	<5.0
1,3,5-Trimethylbenzene	µg/Kg	21,000	<5.0	<5.0	<5.0	<5.0	<5.0	< 5.0	<5.0	<5.0	<5.0
Total xylenes	µg/Kg	270,000	<5.0	<5.0	<5.0	<5.0	<5.0	< 5.0	<5.0	<5.0	<5.0
Carbon disulfide	µg/Kg	360,000	<5.0	<5.0	<5.0	<5.0	<5.0	< 5.0	<5.0	<5.0	<5.0
tert-Butylbenzene	µg/Kg	390,000	<5.0	<5.0	<5.0	<5.0	<5.0	<5.0	<5.0	<5.0	<5.0
sec-Butylbenzene	µg/Kg	220,000	<5.0	<5.0	<5.0	<5.0	<5.0	<5.0	<5.0	<5.0	<5.0

Notes:

PRG - US Environmental Protection Agency (EPA), Region IX, Preliminary Remediation Goals (PRGs) - Residential Soil (2002)

*Soil Sample S20 is a Field Duplicate of Soil Sample S7

**Soil Sample S21 is a Field Duplicate of Soil Sample S14

Soil analytical results reported as TSI-S7-42 (Targeted Site Investigation-Soil sample at boring 7-at a depth of 42 inches bgs)

VOC analyses completed by Severn Trent Laboratories (STL)

<5.0 - less than laboratory reporting limit of 5.0 µg/Kg

NV = No Listed PRG Value

Shaded values are above the respective EPA PRGs

**Table 5-3
Metals - Soil Analytical Results
Lucky's Auto Body Site**

Analyte	Units	EPA PRG (Residential)	Analytical Results (Soil Boring ID - Depth in inches)						
			S1-6	S2-6	S2-42	S2-168	S3-6	S4-6	S5-6
Metals by EPA 6010B									
Arsenic	mg/Kg	0.39/22 ¹	<5.0	<5.0	<5.0	<5.0	<5.0	<5.0	<5.0
Barium	mg/Kg	5,400	201 J	26.7 J	176 J	130 J	173 J	195 J	139 J
Beryllium	mg/Kg	150	0.84	<0.25	0.79	0.70	1.14	0.74	0.88
Cadmium	mg/Kg	37	0.92	<0.50	2.85	1.16	0.85	0.92	0.67
Cobalt	mg/Kg	900	9.3	6.02	9.67	8.76	28.7	10.1	13.7
Chromium	mg/Kg	210	40.1	28.7	36.9	39.4	38.4	38.2	40.2
Copper	mg/Kg	3,100	60.8	16.9	66.2	45.0	36.5	45.9	21.3
Molybdenum	mg/Kg	390	<5.0	<5.0	<5.0	<5.0	<5.0	<5.0	<5.0
Nickel	mg/Kg	1,600	46.7	30.0	39.8	54.6	49.5	46.9	26.7
Lead	mg/Kg	247 ²	9.09	<5.0	102	11.6	11.9	89.6	9.49
Selenium	mg/Kg	390	<7.5	<7.5	<7.5	<7.5	<7.5	<7.5	<7.5
Thallium	mg/Kg	5.2	<10.0	<10.0	<10.0	<10.0	<10.0	<10.0	<10.0
Vanadium	mg/Kg	550	39.9	22.1	36.5	35.0	40.5	33.3	40.3
Zinc	mg/Kg	23,000	61.1	34.6	306	97.3	50.1	89.1	38.3

Notes:

¹ 0.39 mg/kg is the cancer endpoint PRG, 22 mg/kg is the noncancer endpoint PRG

² Screening level based on LeadSpread value calculated by DTSC's Lead Risk Assessment Spreadsheet

*Soil Sample S20 is a Field Duplicate of Soil Sample S7

**Soil Sample S21 is a Field Duplicate of Soil Sample S14

Soil analytical results reported as TSI-S7-42 (Targeted Site Investigation-Soil sample at boring 7-at a depth of 42 inches bgs)

Analyses completed by California Department of Toxic Substances Control (DTSC), Hazardous Materials Laboratory

PRG - US Environmental Protection Agency (EPA), Region IX, Preliminary Remediation Goals (PRGs) - Residential Soil (2002)

<5.0 - less than the laboratory reporting limit of 5.0 mg/K

J - Concentration flagged as estimated based on QA/QC review of laboratory data

Shaded values are above the respective EPA PRGs or DTSC's LeadSpread Value

Table 5-3
Metals - Soil Analytical Results
Lucky's Auto Body Site

Analyte	Units	EPA PRG (Residential)	Analytical Results (Soil Boring ID - Depth in inches)						
			S6-6	S6-42	S7-6	S8-6	S9-6	S9-42	S9-168
Metals by EPA 6010B									
Arsenic	mg/Kg	0.39/22 ¹	<5.0	<5.0	<5.0	<5.0	<5.0	<5.0	<5.0
Barium	mg/Kg	5,400	191 J	77.7 J	221 J	129 J	7.96 J	153 J	108 J
Beryllium	mg/Kg	150	0.75	0.44	0.79	0.89	<0.25	0.75	0.61
Cadmium	mg/Kg	37	0.73	<0.50	0.99	0.72	<0.50	1.91	0.85
Cobalt	mg/Kg	900	9.58	5.43	14.3	11.2	5.85	10.0	6.7
Chromium	mg/Kg	210	30.0	27.9	30.9	37.4	22.0	49.4	26.2
Copper	mg/Kg	3,100	27.4	23.5	28.5	22.4	8.11	33.9	27.4
Molybdenum	mg/Kg	390	<5.0	<5.0	<5.0	<5.0	<5.0	<5.0	<5.0
Nickel	mg/Kg	1,600	38.8	19.6	55.2	34.4	24.9	54.9	46.4
Lead	mg/Kg	247 ²	15.9	11.6	38.3	9.74	<5.0	20.6	7.55
Selenium	mg/Kg	390	<7.5	<7.5	<7.5	<7.5	<7.5	<7.5	<7.5
Thallium	mg/Kg	5.2	<10.0	<10.0	<10.0	<10.0	<10.0	<10.0	<10.0
Vanadium	mg/Kg	550	35.0	22.6	36.5	35.6	17.3	34.8	25.9
Zinc	mg/Kg	23,000	53.6	47.5	80.6	42.6	21.8	72.0	62.7

Notes:

¹ 0.39 mg/kg is the cancer endpoint PRG, 22 mg/kg is the noncancer endpoint PRG

² Screening level based on LeadSpread value calculated by DTSC's Lead Risk Assessment Spreadsheet

*Soil Sample S20 is a Field Duplicate of Soil Sample S7

**Soil Sample S21 is a Field Duplicate of Soil Sample S14

Soil analytical results reported as TSI-S7-42 (Targeted Site Investigation-Soil sample at boring 7-at a depth of 42 inches bgs)

Analyses completed by California Department of Toxic Substances Control (DTSC), Hazardous Materials Laboratory

PRG - US Environmental Protection Agency (EPA), Region IX, Preliminary Remediation Goals (PRGs) - Residential Soil (2002)

<5.0 - less than the laboratory reporting limit of 5.0 mg/K

J - Concentration flagged as estimated based on QA/QC review of laboratory data

Shaded values are above the respective EPA PRGs or DTSC's LeadSpread value

**Table 5-3
Metals - Soil Analytical Results
Lucky's Auto Body Site**

Analyte	Units	EPA PRG (Residential)	Analytical Results (Soil Boring ID - Depth in inches)						
			S10-6	S10-42	S10-168	S11-6	S11-42	S11-120	S12-6
Metals by EPA 6010B									
Arsenic	mg/Kg	0.39/22 ¹	<5.0	6.24	<5.0	<5.0	<5.0	<5.0	<5.0
Barium	mg/Kg	5,400	216 J	194 J	133 J	165 J	144 J	176 J	269 J
Beryllium	mg/Kg	150	0.82	0.91	0.64	0.97	0.71	0.76	0.93
Cadmium	mg/Kg	37	0.87	2.16	1.18	1.36	0.91	1.12	0.92
Cobalt	mg/Kg	900	11.3	14.0	10.2	10.8	8.86	16.7	17.5
Chromium	mg/Kg	210	38.1	40.9	33.5	38.6	39.4	47.7	37.3
Copper	mg/Kg	3,100	25.5	40.6	25.6	22.7	20.6	27.5	25.2
Molybdenum	mg/Kg	390	<5.0	<5.0	<5.0	<5.0	<5.0	<5.0	<5.0
Nickel	mg/Kg	1,600	51.0	56.7	56.6	30.7	39.5	67.8	56.4
Lead	mg/Kg	247 ²	12.4	13.8	11.4	10.5	8.97	11.8	14.0
Selenium	mg/Kg	390	<7.5	<7.5	<7.5	<7.5	<7.5	<7.5	<7.5
Thallium	mg/Kg	5.2	<10.0	<10.0	<10.0	<10.0	<10.0	<10.0	<10.0
Vanadium	mg/Kg	550	39.8	42.7	33.5	38.0	34.2	39.9	40.7
Zinc	mg/Kg	23,000	52.8	61.9	67.2	45.0	47.7	65.4	56.0

Notes:

¹ 0.39 mg/kg is the cancer endpoint PRG, 22 mg/kg is the noncancer endpoint PRG

² Screening level based on LeadSpread value calculated by DTSC's Lead Risk Assessment Spreadsheet

*Soil Sample S20 is a Field Duplicate of Soil Sample S7

**Soil Sample S21 is a Field Duplicate of Soil Sample S14

Soil analytical results reported as TSI-S7-42 (Targeted Site Investigation-Soil sample at boring 7-at a depth of 42 inches bgs)

Analyses completed by California Department of Toxic Substances Control (DTSC), Hazardous Materials Laboratory

PRG - US Environmental Protection Agency (EPA), Region IX, Preliminary Remediation Goals (PRGs) - Residential Soil (2002)

<5.0 - less than the laboratory reporting limit of 5.0 mg/K

J - Concentration flagged as estimated based on QA/QC review of laboratory data

Shaded values are above the respective EPA PRGs or DTSC's LeadSpread value

**Table 5-3
Metals - Soil Analytical Results
Lucky's Auto Body Site**

Analyte	Units	EPA PRG (Residential)	Analytical Results (Soil Boring ID - Depth in inches)						
			S13-6	S14-6	S15-6	S16-6	S17-6	S17-168	S18-6
Metals by EPA 6010B									
Arsenic	mg/Kg	0.39/22 ¹	<5.0	9.79	15.8	<5.0	<5.0	<5.0	<5.0
Barium	mg/Kg	5,400	209 J	288 J	250 J	142 J	101 J	63.8	173 J
Beryllium	mg/Kg	150	0.96	0.88	0.61	0.77	0.98	0.44	0.86
Cadmium	mg/Kg	37	1.11	1.05	1.61	0.58	0.89	0.57	0.78
Cobalt	mg/Kg	900	11.3	10.8	12.6	5.94	14.1	9.6	8.98
Chromium	mg/Kg	210	49.8	20.1	35.3	32.2	41.6	24.6	37.4
Copper	mg/Kg	3,100	25.6	37.6	34.7	20.4	25.2	18.2	22.4
Molybdenum	mg/Kg	390	<5.0	<5.0	<5.0	<5.0	<5.0	<5.0	<5.0
Nickel	mg/Kg	1,600	46.1	32.2	39.5	28.1	46.6	35.9	42.3
Lead	mg/Kg	247 ²	12.7	239	234	11.0	11.7	6.34	11.4
Selenium	mg/Kg	390	<7.5	<7.5	<7.5	<7.5	<7.5	<7.5	<7.5
Thallium	mg/Kg	5.2	<10.0	<10.0	<10.0	<10.0	<10.0	<10.0	<10.0
Vanadium	mg/Kg	550	43.9	25.1	34.4	30.5	42.0	22.5	36.3
Zinc	mg/Kg	23,000	65.3	155	233	43.8	58.4	52.4	51.7

Notes:

¹ 0.39 mg/kg is the cancer endpoint PRG, 22 mg/kg is the noncancer endpoint PRG

² Screening level based on LeadSpread value calculated by DTSC's Lead Risk Assessment Spreadsheet

*Soil Sample S20 is a Field Duplicate of Soil Sample S7

**Soil Sample S21 is a Field Duplicate of Soil Sample S14

Soil analytical results reported as TSI-S7-42 (Targeted Site Investigation-Soil sample at boring 7-at a depth of 42 inches bgs)

Analyses completed by California Department of Toxic Substances Control (DTSC), Hazardous Materials Laboratory

PRG - US Environmental Protection Agency (EPA), Region IX, Preliminary Remediation Goals (PRGs) - Residential Soil (2002)

<5.0 - less than the laboratory reporting limit of 5.0 mg/K

J - Concentration flagged as estimated based on QA/QC review of laboratory data

Shaded values are above the respective EPA PRGs or DTSC's LeadSpread value

Table 5-3
Metals - Soil Analytical Results
Lucky's Auto Body Site

Analyte	Units	EPA PRG (Residential)	Analytical Results (Soil Boring ID - Depth in inches)					
			S19-6	*S20-6	**S21-6	Background Soil Samples		
						SB1-6	SB2-6	SB3-6
Metals by EPA 6010B								
Arsenic	mg/Kg	0.39/22 ¹	<5.0	<5.0	8.69	7.84	37.2	<5.0
Barium	mg/Kg	5,400	188 J	225 J	259 J	294 J	203 J	159 J
Beryllium	mg/Kg	150	0.97	0.84	0.81	0.66	0.66	0.62
Cadmium	mg/Kg	37	0.75	0.96	1.42	1.57	1.84	2.03
Cobalt	mg/Kg	900	13.4	13.9	9.85	10.4	10.1	7.61
Chromium	mg/Kg	210	37.4	38.6	27.2	35.2	37.7	41.1
Copper	mg/Kg	3,100	23.2	40.0	37.0	103	53.9	48.5
Molybdenum	mg/Kg	390	<5.0	<5.0	<5.0	<5.0	<5.0	<5.0
Nickel	mg/Kg	1,600	35.7	48.4	35.4	43.8	41.6	37.2
Lead	mg/Kg	247 ²	11.6	24.7	285	461	467	219
Selenium	mg/Kg	390	<7.5	<7.5	<7.5	<7.5	<7.5	<7.5
Thallium	mg/Kg	5.2	<10.0	<10.0	<10.0	<10.0	<10.0	<10.0
Vanadium	mg/Kg	550	38.6	39.8	28.9	38.0	32.4	30.4
Zinc	mg/Kg	23,000	52.8	74.2	218	314	362	312

Notes:

¹ 0.39 mg/kg is the cancer endpoint PRG, 22 mg/kg is the noncancer endpoint PRG

² Screening level based on LeadSpread value calculated by DTSC's Lead Risk Assessment Spreadsheet

*Soil Sample S20 is a Field Duplicate of Soil Sample S7

**Soil Sample S21 is a Field Duplicate of Soil Sample S14

Soil analytical results reported as TSI-S7-42 (Targeted Site Investigation-Soil sample at boring 7-at a depth of 42 inches bgs)

Analyses completed by California Department of Toxic Substances Control (DTSC), Hazardous Materials Laboratory

PRG - US Environmental Protection Agency (EPA), Region IX, Preliminary Remediation Goals (PRGs) - Residential Soil (2002)

<5.0 - less than the laboratory reporting limit of 5.0 mg/K

J - Concentration flagged as estimated based on QA/QC review of laboratory data

Shaded values are above the respective EPA PRGs or DTSC's LeadSpread value

Table 5-4
SVOCs - Soil Analytical Results
Lucky's Auto Body Site

Analyte	Units	EPA PRG (Residential)	Analytical Results (Soil Boring ID - Depth in inches)							
			S1-6	S2-6	S3-6	S4-6	S5-6	S6-6	S7-6	S8-6
Semivolatile Organics by 8270C										
Acenaphthene	mg/Kg	3,700	<0.25	<0.25	<0.25	<0.25	<0.25	<0.25	<0.25	<0.25
Acenaphthylene	mg/Kg	NV	<0.25	<0.25	<0.25	<0.25	<0.25	<0.25	<0.25	<0.25
Anthracene	mg/Kg	22,000	<0.25	<0.25	<0.25	<0.25	<0.25	<0.25	<0.25	<0.25
Benzoic acid	mg/Kg	100,000	<0.5	<0.5	<0.5	<0.5	<0.5	<0.5	<0.5	<0.5
Benzo(a)anthracene	mg/Kg	0.62	<0.25	<0.25	<0.25	<0.25	<0.25	<0.25	<0.25	<0.25
Benzo(b)fluoranthene	mg/Kg	0.62	<0.25	<0.25	<0.25	<0.25	<0.25	<0.25	<0.25	<0.25
Benzo(k)fluoranthene	mg/Kg	0.38	<0.25	<0.25	<0.25	<0.25	<0.25	<0.25	<0.25	<0.25
Benzo(g,h,i)perylene	mg/Kg	NV	<0.25	<0.25	<0.25	<0.25	<0.25	<0.25	<0.25	<0.25
Benzo(a)pyrene	mg/Kg	0.062	<0.25	<0.25	<0.25	<0.25	<0.25	<0.25	<0.25	<0.25
Benzyl alcohol	mg/Kg	18,000	<0.25	<0.25	<0.25	<0.25	<0.25	<0.25	<0.25	<0.25
Bis(2-chloroethoxy) methane	mg/Kg	NV	<0.25	<0.25	<0.25	<0.25	<0.25	<0.25	<0.25	<0.25
Bis(2-chloroethyl)ether	mg/Kg	0.21	<0.25	<0.25	<0.25	<0.25	<0.25	<0.25	<0.25	<0.25
Bis(2-chloroisopropyl) ether	mg/Kg	2.9	<0.25	<0.25	<0.25	<0.25	<0.25	<0.25	<0.25	<0.25
bis(2-Ethylhexyl) phthalate	mg/Kg	35	<0.5	<0.5	<0.5	<0.5	<0.5	<0.5	<0.5	<0.5
4-Bromophenyl phenyl ether	mg/Kg	NV	<0.25	<0.25	<0.25	<0.25	<0.25	<0.25	<0.25	<0.25
Butyl benzyl phthalate	mg/Kg	12,000	<0.25	<0.25	<0.25	<0.25	<0.25	<0.25	<0.25	<0.25
4-Chloroaniline	mg/Kg	240	<0.5	<0.5	<0.5	<0.5	<0.5	<0.5	<0.5	<0.5
2-Chloronaphthalene	mg/Kg	NV	<0.25	<0.25	<0.25	<0.25	<0.25	<0.25	<0.25	<0.25
4-Chloro-3-methylphenol	mg/Kg	NV	<0.25	<0.25	<0.25	<0.25	<0.25	<0.25	<0.25	<0.25
2-Chlorophenol	mg/Kg	63	<0.25	<0.25	<0.25	<0.25	<0.25	<0.25	<0.25	<0.25
4-Chlorophenyl phenyl ether	mg/Kg	NV	<0.25	<0.25	<0.25	<0.25	<0.25	<0.25	<0.25	<0.25
Chrysene	mg/Kg	3.8	<0.25	<0.25	<0.25	<0.25	<0.25	<0.25	<0.25	<0.25
Dibenz(a,h)anthracene	mg/Kg	0.062	<0.25	<0.25	<0.25	<0.25	<0.25	<0.25	<0.25	<0.25
Dibenzofuran	mg/Kg	290	<0.25	<0.25	<0.25	<0.25	<0.25	<0.25	<0.25	<0.25
Di-n-butyl phthalate	mg/Kg	NV	<0.5	<0.5	<0.5	<0.5	<0.5	<0.5	<0.5	<0.5
1,2-Dichlorobenzene	mg/Kg	370	<0.25	<0.25	<0.25	<0.25	<0.25	<0.25	<0.25	<0.25
1,3-Dichlorobenzene	mg/Kg	16	<0.25	<0.25	<0.25	<0.25	<0.25	<0.25	<0.25	<0.25
1,4-Dichlorobenzene	mg/Kg	3.4	<0.25	<0.25	<0.25	<0.25	<0.25	<0.25	<0.25	<0.25
3,3-Dichlorobenzidine	mg/Kg	1.1	<0.5	<0.5	<0.5	<0.5	<0.5	<0.5	<0.5	<0.5
2,4-Dichlorophenol	mg/Kg	180	<0.25	<0.25	<0.25	<0.25	<0.25	<0.25	<0.25	<0.25
Diethyl phthalate	mg/Kg	49,000	<0.25	<0.25	<0.25	<0.25	<0.25	<0.25	<0.25	<0.25
2,4-Dimethylphenol	mg/Kg	1,200	<0.25	<0.25	<0.25	<0.25	<0.25	<0.25	<0.25	<0.25
Dimethyl phthalate	mg/Kg	100,000	<0.25	<0.25	<0.25	<0.25	<0.25	<0.25	<0.25	<0.25
4,6-Dinitro-2-methylphenol	mg/Kg	NV	<0.5	<0.5	<0.5	<0.5	<0.5	<0.5	<0.5	<0.5
2,4-Dinitrophenol	mg/Kg	120	<0.5	<0.5	<0.5	<0.5	<0.5	<0.5	<0.5	<0.5
2,4-Dinitrotoluene	mg/Kg	120	<0.25	<0.25	<0.25	<0.25	<0.25	<0.25	<0.25	<0.25
2,6-Dinitrotoluene	mg/Kg	61	<0.25	<0.25	<0.25	<0.25	<0.25	<0.25	<0.25	<0.25
Di-n-octyl phthalate	mg/Kg	2,400	<0.5	<0.5	<0.5	<0.5	<0.5	<0.5	<0.5	<0.5
Fluoranthene	mg/Kg	2,300	<0.25	<0.25	<0.25	<0.25	<0.25	<0.25	<0.25	<0.25
Fluorene	mg/Kg	2,700	<0.25	<0.25	<0.25	<0.25	<0.25	<0.25	<0.25	<0.25
Hexachlorobenzene	mg/Kg	0.3	<0.25	<0.25	<0.25	<0.25	<0.25	<0.25	<0.25	<0.25
Hexachlorobutadiene	mg/Kg	6.2	<0.25	<0.25	<0.25	<0.25	<0.25	<0.25	<0.25	<0.25
Hexachlorocyclopentadiene	mg/Kg	370	<0.5	<0.5	<0.5	<0.5	<0.5	<0.5	<0.5	<0.5
Hexachloroethane	mg/Kg	35	<0.25	<0.25	<0.25	<0.25	<0.25	<0.25	<0.25	<0.25
Indeno(1,2,3-c,d)pyrene	mg/Kg	0.62	<0.25	<0.25	<0.25	<0.25	<0.25	<0.25	<0.25	<0.25
Isophorone	mg/Kg	510	<0.25	<0.25	<0.25	<0.25	<0.25	<0.25	<0.25	<0.25
2-Methylnaphthalene	mg/Kg	NV	<0.25	<0.25	<0.25	<0.25	<0.25	<0.25	<0.25	<0.25
2-Methylphenol	mg/Kg	3,100	<0.25	<0.25	<0.25	<0.25	<0.25	<0.25	<0.25	<0.25
4-Methylphenol	mg/Kg	310	<0.25	<0.25	<0.25	<0.25	<0.25	<0.25	<0.25	<0.25
Naphthalene	mg/Kg	56	<0.25	<0.25	<0.25	<0.25	<0.25	<0.25	<0.25	<0.25
2-Nitroaniline	mg/Kg	1.7	<0.5	<0.5	<0.5	<0.5	<0.5	<0.5	<0.5	<0.5
3-Nitroaniline	mg/Kg	NV	<0.5	<0.5	<0.5	<0.5	<0.5	<0.5	<0.5	<0.5
4-Nitroaniline	mg/Kg	NV	<0.5	<0.5	<0.5	<0.5	<0.5	<0.5	<0.5	<0.5
Nitrobenzene	mg/Kg	20	<0.25	<0.25	<0.25	<0.25	<0.25	<0.25	<0.25	<0.25
2-Nitrophenol	mg/Kg	NV	<0.25	<0.25	<0.25	<0.25	<0.25	<0.25	<0.25	<0.25
4-Nitrophenol	mg/Kg	NV	<0.5	<0.5	<0.5	<0.5	<0.5	<0.5	<0.5	<0.5
N-Nitrosodiphenylamine	mg/Kg	99	<0.25	<0.25	<0.25	<0.25	<0.25	<0.25	<0.25	<0.25
N-Nitroso-di-n-propylamine	mg/Kg	0.069	<0.25	<0.25	<0.25	<0.25	<0.25	<0.25	<0.25	<0.25
Pentachlorophenol	mg/Kg	3.0	<0.5	<0.5	<0.5	<0.5	<0.5	<0.5	<0.5	<0.5
Phenanthrene	mg/Kg	NV	<0.25	<0.25	<0.25	<0.25	<0.25	<0.25	<0.25	<0.25
Phenol	mg/Kg	37,000	<0.25	<0.25	<0.25	<0.25	<0.25	<0.25	<0.25	<0.25
Pyrene	mg/Kg	2,300	<0.25	<0.25	<0.25	<0.25	<0.25	<0.25	<0.25	<0.25
1,2,4-Trichlorobenzene	mg/Kg	650	<0.25	<0.25	<0.25	<0.25	<0.25	<0.25	<0.25	<0.25
2,4,5-Trichlorophenol	mg/Kg	6,100	<0.5	<0.5	<0.5	<0.5	<0.5	<0.5	<0.5	<0.5
2,4,6-Trichlorophenol	mg/Kg	6.1	<0.25	<0.25	<0.25	<0.25	<0.25	<0.25	<0.25	<0.25

Notes:

PRG - US Environmental Protection Agency (EPA), Region IX, Preliminary Remediation Goals (PRGs) - Residential Soil (2002)

*Soil Sample S20 is a Field Duplicate of Soil Sample S7

**Soil Sample S21 is a Field Duplicate of Soil Sample S14

Soil analytical results reported as TSI-S7-42 (Targeted Site Investigation-Soil sample at boring 7-at a depth of 42 inches bgs)

Analyses completed by Sequoia Analytical Laboratory

All Values reported in milligrams per kilogram (mg/kg)

NV = No Listed PRG Value

< - less than indicated reporting limit

Table 5-4
SVOCs - Soil Analytical Results
Lucky's Auto Body Site

Analyte	Units	EPA PRG (Residential)	Analytical Results (Soil Boring ID - Depth in inches)							
			S9-6	S10-6	S11-6	S12-6	S13-6	S14-6	S15-6	S16-6
Semivolatile Organics by 8270C										
Acenaphthene	mg/Kg	3,700	<0.25	<0.25	<0.25	<0.25	<0.25	<0.25	<0.25	<0.25
Acenaphthylene	mg/Kg	NV	<0.25	<0.25	<0.25	<0.25	<0.25	<0.25	<0.25	<0.25
Anthracene	mg/Kg	22,000	<0.25	<0.25	<0.25	<0.25	<0.25	<0.25	<0.25	<0.25
Benzoic acid	mg/Kg	100,000	<0.5	<0.5	<0.5	<0.5	<0.5	<0.5	<0.5	<0.5
Benzo(a)anthracene	mg/Kg	0.62	<0.25	<0.25	<0.25	<0.25	<0.25	<0.25	<0.25	<0.25
Benzo(b)fluoranthene	mg/Kg	0.62	<0.25	<0.25	<0.25	<0.25	<0.25	<0.25	<0.25	<0.25
Benzo(k)fluoranthene	mg/Kg	0.38	<0.25	<0.25	<0.25	<0.25	<0.25	<0.25	<0.25	<0.25
Benzo(g,h,i)perylene	mg/Kg	NV	<0.25	<0.25	<0.25	<0.25	<0.25	<0.25	<0.25	<0.25
Benzo(a)pyrene	mg/Kg	0.062	<0.25	<0.25	<0.25	<0.25	<0.25	<0.25	<0.25	<0.25
Benzyl alcohol	mg/Kg	18,000	<0.25	<0.25	<0.25	<0.25	<0.25	<0.25	<0.25	<0.25
Bis(2-chloroethoxy) methane	mg/Kg	NV	<0.25	<0.25	<0.25	<0.25	<0.25	<0.25	<0.25	<0.25
Bis(2-chloroethyl)ether	mg/Kg	0.21	<0.25	<0.25	<0.25	<0.25	<0.25	<0.25	<0.25	<0.25
Bis(2-chloroisopropyl) ether	mg/Kg	2.9	<0.25	<0.25	<0.25	<0.25	<0.25	<0.25	<0.25	<0.25
bis(2-Ethylhexyl) phthalate	mg/Kg	35	<0.5	<0.5	<0.5	<0.5	<0.5	<0.5	<0.5	<0.5
4-Bromophenyl phenyl ether	mg/Kg	NV	<0.25	<0.25	<0.25	<0.25	<0.25	<0.25	<0.25	<0.25
Butyl benzyl phthalate	mg/Kg	12,000	<0.25	<0.25	<0.25	<0.25	<0.25	<0.25	<0.25	<0.25
4-Chloroaniline	mg/Kg	240	<0.5	<0.5	<0.5	<0.5	<0.5	<0.5	<0.5	<0.5
2-Chloronaphthalene	mg/Kg	NV	<0.25	<0.25	<0.25	<0.25	<0.25	<0.25	<0.25	<0.25
4-Chloro-3-methylphenol	mg/Kg	NV	<0.25	<0.25	<0.25	<0.25	<0.25	<0.25	<0.25	<0.25
2-Chlorophenol	mg/Kg	63	<0.25	<0.25	<0.25	<0.25	<0.25	<0.25	<0.25	<0.25
4-Chlorophenyl phenyl ether	mg/Kg	NV	<0.25	<0.25	<0.25	<0.25	<0.25	<0.25	<0.25	<0.25
Chrysene	mg/Kg	3.8	<0.25	<0.25	<0.25	<0.25	<0.25	<0.25	<0.25	<0.25
Dibenz(a,h)anthracene	mg/Kg	0.062	<0.25	<0.25	<0.25	<0.25	<0.25	<0.25	<0.25	<0.25
Dibenzofuran	mg/Kg	290	<0.25	<0.25	<0.25	<0.25	<0.25	<0.25	<0.25	<0.25
Di-n-butyl phthalate	mg/Kg	NV	<0.5	<0.5	<0.5	<0.5	<0.5	<0.5	<0.5	<0.5
1,2-Dichlorobenzene	mg/Kg	370	<0.25	<0.25	<0.25	<0.25	<0.25	<0.25	<0.25	<0.25
1,3-Dichlorobenzene	mg/Kg	16	<0.25	<0.25	<0.25	<0.25	<0.25	<0.25	<0.25	<0.25
1,4-Dichlorobenzene	mg/Kg	3.4	<0.25	<0.25	<0.25	<0.25	<0.25	<0.25	<0.25	<0.25
3,3-Dichlorobenzidine	mg/Kg	1.1	<0.5	<0.5	<0.5	<0.5	<0.5	<0.5	<0.5	<0.5
2,4-Dichlorophenol	mg/Kg	180	<0.25	<0.25	<0.25	<0.25	<0.25	<0.25	<0.25	<0.25
Diethyl phthalate	mg/Kg	49,000	<0.25	<0.25	<0.25	<0.25	<0.25	<0.25	<0.25	<0.25
2,4-Dimethylphenol	mg/Kg	1,200	<0.25	<0.25	<0.25	<0.25	<0.25	<0.25	<0.25	<0.25
Dimethyl phthalate	mg/Kg	100,000	<0.25	<0.25	<0.25	<0.25	<0.25	<0.25	<0.25	<0.25
4,6-Dinitro-2-methylphenol	mg/Kg	NV	<0.5	<0.5	<0.5	<0.5	<0.5	<0.5	<0.5	<0.5
2,4-Dinitrophenol	mg/Kg	120	<0.5	<0.5	<0.5	<0.5	<0.5	<0.5	<0.5	<0.5
2,4-Dinitrotoluene	mg/Kg	120	<0.25	<0.25	<0.25	<0.25	<0.25	<0.25	<0.25	<0.25
2,6-Dinitrotoluene	mg/Kg	61	<0.25	<0.25	<0.25	<0.25	<0.25	<0.25	<0.25	<0.25
Di-n-octyl phthalate	mg/Kg	2,400	<0.5	<0.5	<0.5	<0.5	<0.5	<0.5	<0.5	<0.5
Fluoranthene	mg/Kg	2,300	<0.25	<0.25	<0.25	<0.25	<0.25	<0.25	<0.25	<0.25
Fluorene	mg/Kg	2,700	<0.25	<0.25	<0.25	<0.25	<0.25	<0.25	<0.25	<0.25
Hexachlorobenzene	mg/Kg	0.3	<0.25	<0.25	<0.25	<0.25	<0.25	<0.25	<0.25	<0.25
Hexachlorobutadiene	mg/Kg	6.2	<0.25	<0.25	<0.25	<0.25	<0.25	<0.25	<0.25	<0.25
Hexachlorocyclopentadiene	mg/Kg	370	<0.5	<0.5	<0.5	<0.5	<0.5	<0.5	<0.5	<0.5
Hexachloroethane	mg/Kg	35	<0.25	<0.25	<0.25	<0.25	<0.25	<0.25	<0.25	<0.25
Indeno(1,2,3-c,d)pyrene	mg/Kg	0.62	<0.25	<0.25	<0.25	<0.25	<0.25	<0.25	<0.25	<0.25
Isophorone	mg/Kg	510	<0.25	<0.25	<0.25	<0.25	<0.25	<0.25	<0.25	<0.25
2-Methylnaphthalene	mg/Kg	NV	<0.25	<0.25	<0.25	<0.25	<0.25	<0.25	<0.25	<0.25
2-Methylphenol	mg/Kg	3,100	<0.25	<0.25	<0.25	<0.25	<0.25	<0.25	<0.25	<0.25
4-Methylphenol	mg/Kg	310	<0.25	<0.25	<0.25	<0.25	<0.25	<0.25	<0.25	<0.25
Naphthalene	mg/Kg	56	<0.25	<0.25	<0.25	<0.25	<0.25	<0.25	<0.25	<0.25
2-Nitroaniline	mg/Kg	1.7	<0.5	<0.5	<0.5	<0.5	<0.5	<0.5	<0.5	<0.5
3-Nitroaniline	mg/Kg	NV	<0.5	<0.5	<0.5	<0.5	<0.5	<0.5	<0.5	<0.5
4-Nitroaniline	mg/Kg	NV	<0.5	<0.5	<0.5	<0.5	<0.5	<0.5	<0.5	<0.5
Nitrobenzene	mg/Kg	20	<0.25	<0.25	<0.25	<0.25	<0.25	<0.25	<0.25	<0.25
2-Nitrophenol	mg/Kg	NV	<0.25	<0.25	<0.25	<0.25	<0.25	<0.25	<0.25	<0.25
4-Nitrophenol	mg/Kg	NV	<0.5	<0.5	<0.5	<0.5	<0.5	<0.5	<0.5	<0.5
N-Nitrosodiphenylamine	mg/Kg	99	<0.25	<0.25	<0.25	<0.25	<0.25	<0.25	<0.25	<0.25
N-Nitroso-di-n-propylamine	mg/Kg	0.069	<0.25	<0.25	<0.25	<0.25	<0.25	<0.25	<0.25	<0.25
Pentachlorophenol	mg/Kg	3.0	<0.5	<0.5	<0.5	<0.5	<0.5	<0.5	<0.5	<0.5
Phenanthrene	mg/Kg	NV	<0.25	<0.25	<0.25	<0.25	<0.25	<0.25	<0.25	<0.25
Phenol	mg/Kg	37,000	<0.25	<0.25	<0.25	<0.25	<0.25	<0.25	<0.25	<0.25
Pyrene	mg/Kg	2,300	<0.25	<0.25	<0.25	<0.25	<0.25	<0.25	<0.25	<0.25
1,2,4-Trichlorobenzene	mg/Kg	650	<0.25	<0.25	<0.25	<0.25	<0.25	<0.25	<0.25	<0.25
2,4,5-Trichlorophenol	mg/Kg	6,100	<0.5	<0.5	<0.5	<0.5	<0.5	<0.5	<0.5	<0.5
2,4,6-Trichlorophenol	mg/Kg	6.1	<0.25	<0.25	<0.25	<0.25	<0.25	<0.25	<0.25	<0.25

Notes:

PRG - US Environmental Protection Agency (EPA), Region IX, Preliminary Remediation Goals (PRGs) - Residential Soil (2002)

*Soil Sample S20 is a Field Duplicate of Soil Sample S7

**Soil Sample S21 is a Field Duplicate of Soil Sample S14

Soil analytical results reported as TSI-S7-42 (Targeted Site Investigation-Soil sample at boring 7-at a depth of 42 inches bgs)

Analyses completed by Sequoia Analytical Laboratory

All Values reported in milligrams per kilogram (mg/kg)

NV = No Listed PRG Value

< - less than indicated reporting limit

Table 5-4
SVOCs - Soil Analytical Results
Lucky's Auto Body Site

Analyte	Units	EPA PRG (Residential)	Analytical Results (Soil Boring ID - Depth in inches)					
			S17-6	S17-168	S18-6	S19-6	*S20-6	**S21-6
Semivolatile Organics by 8270C								
Acenaphthene	mg/Kg	3,700	<0.25	<0.25	<0.25	<0.25	<0.25	<0.25
Acenaphthylene	mg/Kg	NV	<0.25	<0.25	<0.25	<0.25	<0.25	<0.25
Anthracene	mg/Kg	22,000	<0.25	<0.25	<0.25	<0.25	<0.25	<0.25
Benzoic acid	mg/Kg	100,000	<0.5	<0.5	<0.5	<0.5	<0.5	<0.5
Benzo(a)anthracene	mg/Kg	0.62	<0.25	<0.25	<0.25	<0.25	<0.25	<0.25
Benzo(b)fluoranthene	mg/Kg	0.62	<0.25	<0.25	<0.25	<0.25	<0.25	<0.25
Benzo(k)fluoranthene	mg/Kg	0.38	<0.25	<0.25	<0.25	<0.25	<0.25	<0.25
Benzo(g,h,i)perylene	mg/Kg	NV	<0.25	<0.25	<0.25	<0.25	<0.25	<0.25
Benzo(a)pyrene	mg/Kg	0.062	<0.25	<0.25	<0.25	<0.25	<0.25	<0.25
Benzyl alcohol	mg/Kg	18,000	<0.25	<0.25	<0.25	<0.25	<0.25	<0.25
Bis(2-chloroethoxy) methane	mg/Kg	NV	<0.25	<0.25	<0.25	<0.25	<0.25	<0.25
Bis(2-chloroethyl)ether	mg/Kg	0.21	<0.25	<0.25	<0.25	<0.25	<0.25	<0.25
Bis(2-chloroisopropyl) ether	mg/Kg	2.9	<0.25	<0.25	<0.25	<0.25	<0.25	<0.25
bis(2-Ethylhexyl) phthalate	mg/Kg	35	<0.5	<0.5	<0.5	<0.5	<0.5	<0.5
4-Bromophenyl phenyl ether	mg/Kg	NV	<0.25	<0.25	<0.25	<0.25	<0.25	<0.25
Butyl benzyl phthalate	mg/Kg	12,000	<0.25	<0.25	<0.25	<0.25	<0.25	<0.25
4-Chloroaniline	mg/Kg	240	<0.5	<0.5	<0.5	<0.5	<0.5	<0.5
2-Chloronaphthalene	mg/Kg	NV	<0.25	<0.25	<0.25	<0.25	<0.25	<0.25
4-Chloro-3-methylphenol	mg/Kg	NV	<0.25	<0.25	<0.25	<0.25	<0.25	<0.25
2-Chlorophenol	mg/Kg	63	<0.25	<0.25	<0.25	<0.25	<0.25	<0.25
4-Chlorophenyl phenyl ether	mg/Kg	NV	<0.25	<0.25	<0.25	<0.25	<0.25	<0.25
Chrysene	mg/Kg	3.8	<0.25	<0.25	<0.25	<0.25	<0.25	<0.25
Dibenz(a,h)anthracene	mg/Kg	0.062	<0.25	<0.25	<0.25	<0.25	<0.25	<0.25
Dibenzofuran	mg/Kg	290	<0.25	<0.25	<0.25	<0.25	<0.25	<0.25
Di-n-butyl phthalate	mg/Kg	NV	<0.5	<0.5	<0.5	<0.5	<0.5	<0.5
1,2-Dichlorobenzene	mg/Kg	370	<0.25	<0.25	<0.25	<0.25	<0.25	<0.25
1,3-Dichlorobenzene	mg/Kg	16	<0.25	<0.25	<0.25	<0.25	<0.25	<0.25
1,4-Dichlorobenzene	mg/Kg	3.4	<0.25	<0.25	<0.25	<0.25	<0.25	<0.25
3,3-Dichlorobenzidine	mg/Kg	1.1	<0.5	<0.5	<0.5	<0.5	<0.5	<0.5
2,4-Dichlorophenol	mg/Kg	180	<0.25	<0.25	<0.25	<0.25	<0.25	<0.25
Diethyl phthalate	mg/Kg	49,000	<0.25	<0.25	<0.25	<0.25	<0.25	<0.25
2,4-Dimethylphenol	mg/Kg	1,200	<0.25	<0.25	<0.25	<0.25	<0.25	<0.25
Dimethyl phthalate	mg/Kg	100,000	<0.25	<0.25	<0.25	<0.25	<0.25	<0.25
4,6-Dinitro-2-methylphenol	mg/Kg	NV	<0.5	<0.5	<0.5	<0.5	<0.5	<0.5
2,4-Dinitrophenol	mg/Kg	120	<0.5	<0.5	<0.5	<0.5	<0.5	<0.5
2,4-Dinitrotoluene	mg/Kg	120	<0.25	<0.25	<0.25	<0.25	<0.25	<0.25
2,6-Dinitrotoluene	mg/Kg	61	<0.25	<0.25	<0.25	<0.25	<0.25	<0.25
Di-n-octyl phthalate	mg/Kg	2,400	<0.5	<0.5	<0.5	<0.5	<0.5	<0.5
Fluoranthene	mg/Kg	2,300	<0.25	<0.25	<0.25	<0.25	<0.25	<0.25
Fluorene	mg/Kg	2,700	<0.25	<0.25	<0.25	<0.25	<0.25	<0.25
Hexachlorobenzene	mg/Kg	0.3	<0.25	<0.25	<0.25	<0.25	<0.25	<0.25
Hexachlorobutadiene	mg/Kg	6.2	<0.25	<0.25	<0.25	<0.25	<0.25	<0.25
Hexachlorocyclopentadiene	mg/Kg	370	<0.5	<0.5	<0.5	<0.5	<0.5	<0.5
Hexachloroethane	mg/Kg	35	<0.25	<0.25	<0.25	<0.25	<0.25	<0.25
Indeno(1,2,3-c,d)pyrene	mg/Kg	0.62	<0.25	<0.25	<0.25	<0.25	<0.25	<0.25
Isophorone	mg/Kg	510	<0.25	<0.25	<0.25	<0.25	<0.25	<0.25
2-Methylnaphthalene	mg/Kg	NV	<0.25	<0.25	<0.25	<0.25	<0.25	<0.25
2-Methylphenol	mg/Kg	3,100	<0.25	<0.25	<0.25	<0.25	<0.25	<0.25
4-Methylphenol	mg/Kg	310	<0.25	<0.25	<0.25	<0.25	<0.25	<0.25
Naphthalene	mg/Kg	56	<0.25	<0.25	<0.25	<0.25	<0.25	<0.25
2-Nitroaniline	mg/Kg	1.7	<0.5	<0.5	<0.5	<0.5	<0.5	<0.5
3-Nitroaniline	mg/Kg	NV	<0.5	<0.5	<0.5	<0.5	<0.5	<0.5
4-Nitroaniline	mg/Kg	NV	<0.5	<0.5	<0.5	<0.5	<0.5	<0.5
Nitrobenzene	mg/Kg	20	<0.25	<0.25	<0.25	<0.25	<0.25	<0.25
2-Nitrophenol	mg/Kg	NV	<0.25	<0.25	<0.25	<0.25	<0.25	<0.25
4-Nitrophenol	mg/Kg	NV	<0.5	<0.5	<0.5	<0.5	<0.5	<0.5
N-Nitrosodiphenylamine	mg/Kg	99	<0.25	<0.25	<0.25	<0.25	<0.25	<0.25
N-Nitroso-di-n-propylamine	mg/Kg	0.069	<0.25	<0.25	<0.25	<0.25	<0.25	<0.25
Pentachlorophenol	mg/Kg	3.0	<0.5	<0.5	<0.5	<0.5	<0.5	<0.5
Phenanthrene	mg/Kg	NV	<0.25	<0.25	<0.25	<0.25	<0.25	<0.25
Phenol	mg/Kg	37,000	<0.25	<0.25	<0.25	<0.25	<0.25	<0.25
Pyrene	mg/Kg	2,300	<0.25	<0.25	<0.25	<0.25	<0.25	<0.25
1,2,4-Trichlorobenzene	mg/Kg	650	<0.25	<0.25	<0.25	<0.25	<0.25	<0.25
2,4,5-Trichlorophenol	mg/Kg	6,100	<0.5	<0.5	<0.5	<0.5	<0.5	<0.5
2,4,6-Trichlorophenol	mg/Kg	6.1	<0.25	<0.25	<0.25	<0.25	<0.25	<0.25

Notes:

PRG - US Environmental Protection Agency (EPA), Region IX, Preliminary Remediation Goals (PRGs) - Residential Soil (2002)

*Soil Sample S20 is a Field Duplicate of Soil Sample S7

**Soil Sample S21 is a Field Duplicate of Soil Sample S14

Soil analytical results reported as TSI-S7-42 (Targeted Site Investigation-Soil sample at boring 7-at a depth of 42 inches bgs)

Analyses completed by Sequoia Analytical Laboratory

All Values reported in milligrams per kilogram (mg/kg)

NV = No Listed PRG Value

< - less than indicated reporting limit

Table 5-5
Herbicides, Pesticides, PCBs, pH, and Asbestos - Soil Analytical Results
 Lucky's Auto Body Site

Analyte	Units	EPA PRG (Residential)	Analytical Results (Soil Boring ID - Depth in inches)								
			S1-6	S1-42	S1-168	S2-6	S2-42	S2-168	S3-6	S3-42	S3-168
Herbicides by EPA 8151A											
Dicamba	µg/Kg	1,800,000	<33	<33	NA	<33	<33	NA	<32	<33	NA
Dichlorprop	µg/Kg	NV	<330	<330	NA	<330	<330	NA	<320	<330	NA
2,4-D	µg/Kg	690,000	<330	<330	NA	<330	<330	NA	<320	<330	NA
2,4,5-TP (Silvex)	µg/Kg	NV	<33	<33	NA	<33	<33	NA	<32	<33	NA
2,4,5-T	µg/Kg	NV	<33	<33	NA	<33	<33	NA	<32	<33	NA
2,4-DB	µg/Kg	490,000	<330	<330	NA	<330	<330	NA	<320	<330	NA
Pesticides by EPA 8081											
Dieldrin	µg/Kg	30	<2.0	<2.0	<2.0	<2.0	<2.0	<2.0	<2.0	<2.0	<2.0
4,4'-DDT	µg/Kg	1,700	<2.0	<2.0	<2.0	<2.0	<2.0	<2.0	<2.0	<2.0	<2.0
4,4'-DDE	µg/Kg	1,700	<2.0	<2.0	<2.0	<2.0	<2.0	<2.0	<2.0	<2.0	<2.0
4,4'-DDD	µg/Kg	2,400	<2.0	<2.0	<2.0	<2.0	<2.0	<2.0	<2.0	<2.0	<2.0
alpha-Chlordane	µg/Kg	1,600	<2.0	<2.0	<2.0	<2.0	<2.0	<2.0	<2.0	<2.0	<2.0
gamma-Chlordane	µg/Kg	NV	<2.0	<2.0	<2.0	<2.0	<2.0	<2.0	<2.0	<2.0	<2.0
PCBs by EPA 8082											
Aroclor 1016	mg/Kg	3.9	NA	NA	NA	NA	NA	NA	NA	NA	NA
Aroclor 1221	mg/Kg	0.22	NA	NA	NA	NA	NA	NA	NA	NA	NA
Aroclor 1232	mg/Kg	0.22	NA	NA	NA	NA	NA	NA	NA	NA	NA
Aroclor 1242	mg/Kg	0.22	NA	NA	NA	NA	NA	NA	NA	NA	NA
Aroclor 1248	mg/Kg	0.22	NA	NA	NA	NA	NA	NA	NA	NA	NA
Aroclor 1254	mg/Kg	0.22	NA	NA	NA	NA	NA	NA	NA	NA	NA
Aroclor 1260	mg/Kg	0.22	NA	NA	NA	NA	NA	NA	NA	NA	NA
Aroclor 1262	mg/Kg	NV	NA	NA	NA	NA	NA	NA	NA	NA	NA
pH by EPA 9045C											
pH Concentration	SU	NV	7.0	8.2	7.2	9.1	7.0	7.0	6.6	5.9	6.3
Asbestos by EPA 600/R-93-116											
Fibers per sample	%	NV	ND	NA	NA	ND	NA	NA	ND	NA	NA

Notes:

PRG - US Environmental Protection Agency (EPA), Region IX, Preliminary Remediation Goals (PRGs) - Residential Soil (2002)

*Soil Sample S20 is a Field Duplicate of Soil Sample S7

**Soil Sample S21 is a Field Duplicate of Soil Sample S14

Soil analytical results reported as TSI-S7-42 (Targeted Site Investigation-Soil sample at boring 7-at a depth of 42 inches bgs)

Herbicides, Pesticides, and pH analyses completed by Severn Trent Laboratories (STL)

PCBs analyses completed by California Department of Toxic Substances Control (DTSC), Hazardous Materials Laboratory

Asbestos analyses completed by Forensic Analytical

< - less than laboratory reporting limit

UJ - Results flagged as estimated reporting limits based on QA/QC review of laboratory data

NV = No Listed PRG Value

ND - None Detected

NA - Not Analyzed

Table 5-5
Herbicides, Pesticides, PCBs, pH, and Asbestos - Soil Analytical Results
 Lucky's Auto Body Site

Analyte	Units	EPA PRG (Residential)	Analytical Results (Soil Boring ID - Depth in inches)								
			S4-6	S4-42	S4-168	S5-6	S5-42	S5-168	S6-6	S6-42	S6-168
Herbicides by EPA 8151A											
Dicamba	µg/Kg	1,800,000	<33	<33	NA	<33	<33	NA	<33	<33	NA
Dichlorprop	µg/Kg	NV	<330	<330	NA	<330	<330	NA	<330	<330	NA
2,4-D	µg/Kg	690,000	<330	<330	NA	<330	<330	NA	<330	<330	NA
2,4,5-TP (Silvex)	µg/Kg	NV	<33	<33	NA	<33	<33	NA	<33	<33	NA
2,4,5-T	µg/Kg	NV	<33	<33	NA	<33	<33	NA	<33	<33	NA
2,4-DB	µg/Kg	490,000	<330	<330	NA	<330	<330	NA	<330	<330	NA
Pesticides by EPA 8081											
Dieldrin	µg/Kg	30	<2.0	<2.0	<2.0	<2.0	<2.0	<2.0	<2.0	<2.0	<2.0
4,4'-DDT	µg/Kg	1,700	<2.0	<2.0	<2.0	<2.0	<2.0	<2.0	<2.0	<2.0	<2.0
4,4'-DDE	µg/Kg	1,700	<2.0	<2.0	<2.0	<2.0	<2.0	<2.0	<2.0	<2.0	<2.0
4,4'-DDD	µg/Kg	2,400	<2.0	<2.0	<2.0	<2.0	<2.0	<2.0	<2.0	<2.0	<2.0
alpha-Chlordane	µg/Kg	1,600	<2.0	<2.0	<2.0	<2.0	<2.0	<2.0	<2.0	<2.0	<2.0
gamma-Chlordane	µg/Kg	NV	<2.0	<2.0	<2.0	<2.0	<2.0	<2.0	<2.0	<2.0	<2.0
PCBs by EPA 8082											
Aroclor 1016	mg/Kg	3.9	NA	NA	NA	NA	NA	NA	<1.0 UJ	NA	NA
Aroclor 1221	mg/Kg	0.22	NA	NA	NA	NA	NA	NA	<1.0 UJ	NA	NA
Aroclor 1232	mg/Kg	0.22	NA	NA	NA	NA	NA	NA	<1.0 UJ	NA	NA
Aroclor 1242	mg/Kg	0.22	NA	NA	NA	NA	NA	NA	<1.0 UJ	NA	NA
Aroclor 1248	mg/Kg	0.22	NA	NA	NA	NA	NA	NA	<1.0 UJ	NA	NA
Aroclor 1254	mg/Kg	0.22	NA	NA	NA	NA	NA	NA	<1.0 UJ	NA	NA
Aroclor 1260	mg/Kg	0.22	NA	NA	NA	NA	NA	NA	<1.0 UJ	NA	NA
Aroclor 1262	mg/Kg	NV	NA	NA	NA	NA	NA	NA	<1.0 UJ	NA	NA
pH by EPA 9045C											
pH Concentration	SU	NV	6.8	5.3	6.1	6.3	6.9	6.4	6.6	6.3	6.3
Asbestos by EPA 600/R-93-116											
Fibers per sample	%	NV	ND	NA	NA	ND	NA	NA	ND	NA	NA

Notes:

PRG - US Environmental Protection Agency (EPA), Region IX, Preliminary Remediation Goals (PRGs) - Residential Soil (2002)

*Soil Sample S20 is a Field Duplicate of Soil Sample S7

**Soil Sample S21 is a Field Duplicate of Soil Sample S14

Soil analytical results reported as TSI-S7-42 (Targeted Site Investigation-Soil sample at boring 7-at a depth of 42 inches bgs)

Herbicides, Pesticides, and pH analyses completed by Severn Trent Laboratories (STL)

PCBs analyses completed by California Department of Toxic Substances Control (DTSC), Hazardous Materials Laboratory

Asbestos analyses completed by Forensic Analytical

< - less than laboratory reporting limit

UJ - Results flagged as estimated reporting limits based on review of laboratory QA/QC data

NV = No Listed PRG Value

ND - None Detected

NA - Not Analyzed

Table 5-5
Herbicides, Pesticides, PCBs, pH, and Asbestos - Soil Analytical Results
 Lucky's Auto Body Site

Analyte	Units	EPA PRG (Residential)	Analytical Results (Soil Boring ID - Depth in inches)								
			S7-6	S7-42	S7-168	S8-6	S8-42	S8-168	S9-6	S9-42	S9-168
Herbicides by EPA 8151A											
Dicamba	µg/Kg	1,800,000	<32	<33	NA	<33	<33	NA	<33	<33	NA
Dichlorprop	µg/Kg	NV	<320	<330	NA	<330	<330	NA	<330	<330	NA
2,4-D	µg/Kg	690,000	<320	<330	NA	<330	<330	NA	<330	<330	NA
2,4,5-TP (Silvex)	µg/Kg	NV	<32	<33	NA	<33	<33	NA	<33	<33	NA
2,4,5-T	µg/Kg	NV	<32	<33	NA	<33	<33	NA	<33	<33	NA
2,4-DB	µg/Kg	490,000	<320	<330	NA	<330	<330	NA	<330	<330	NA
Pesticides by EPA 8081											
Dieldrin	µg/Kg	30	<2.0	<2.0	<2.0	<2.0	<2.0	<2.0	<2.0	<2.0	<2.0
4,4'-DDT	µg/Kg	1,700	4.0	6.4	<2.0	<2.0	<2.0	<2.0	<2.0	<2.0	<2.0
4,4'-DDE	µg/Kg	1,700	<2.0	2.1	<2.0	<2.0	<2.0	<2.0	<2.0	<2.0	<2.0
4,4'-DDD	µg/Kg	2,400	<2.0	2.4	<2.0	<2.0	<2.0	<2.0	<2.0	<2.0	<2.0
alpha-Chlordane	µg/Kg	1,600	3.2	3.9	<2.0	<2.0	<2.0	<2.0	<2.0	<2.0	<2.0
gamma-Chlordane	µg/Kg	NV	4.0	5.6	<2.0	<2.0	<2.0	<2.0	<2.0	<2.0	<2.0
PCBs by EPA 8082											
Aroclor 1016	mg/Kg	3.9	NA	NA	NA	NA	NA	NA	NA	NA	NA
Aroclor 1221	mg/Kg	0.22	NA	NA	NA	NA	NA	NA	NA	NA	NA
Aroclor 1232	mg/Kg	0.22	NA	NA	NA	NA	NA	NA	NA	NA	NA
Aroclor 1242	mg/Kg	0.22	NA	NA	NA	NA	NA	NA	NA	NA	NA
Aroclor 1248	mg/Kg	0.22	NA	NA	NA	NA	NA	NA	NA	NA	NA
Aroclor 1254	mg/Kg	0.22	NA	NA	NA	NA	NA	NA	NA	NA	NA
Aroclor 1260	mg/Kg	0.22	NA	NA	NA	NA	NA	NA	NA	NA	NA
Aroclor 1262	mg/Kg	NV	NA	NA	NA	NA	NA	NA	NA	NA	NA
pH by EPA 9045C											
pH Concentration	SU	NV	6.1	5.7	6.5	7.6	5.3	5.7	7.8	7.2	7.2
Asbestos by EPA 600/R-93-116											
Fibers per sample	%	NV	ND	NA	NA	ND	NA	NA	ND	NA	NA

Notes:

PRG - US Environmental Protection Agency (EPA), Region IX, Preliminary Remediation Goals (PRGs) - Residential Soil (2002)

*Soil Sample S20 is a Field Duplicate of Soil Sample S7

**Soil Sample S21 is a Field Duplicate of Soil Sample S14

Soil analytical results reported as TSI-S7-42 (Targeted Site Investigation-Soil sample at boring 7-at a depth of 42 inches bgs)

Herbicides, Pesticides, and pH analyses completed by Severn Trent Laboratories (STL)

PCBs analyses completed by California Department of Toxic Substances Control (DTSC), Hazardous Materials Laboratory

Asbestos analyses completed by Forensic Analytical

< - less than laboratory reporting limit

UJ - Results flagged as estimated reporting limits based on review of laboratory QA/QC data

NV = No Listed PRG Value

ND - None Detected

NA - Not Analyzed

Table 5-5
Herbicides, Pesticides, PCBs, pH, and Asbestos - Soil Analytical Results
 Lucky's Auto Body Site

Analyte	Units	EPA PRG (Residential)	Analytical Results (Boring ID - Depth in inches)								
			S10-6	S10-42	S10-168	S11-6	S11-42	S11-120	S12-6	S12-42	S12-168
Herbicides by EPA 8151A											
Dicamba	µg/Kg	1,800,000	<33	<33	NA	<33	<33	NA	<32	<33	NA
Dichlorprop	µg/Kg	NV	<330	<330	NA	<330	<330	NA	<320	<330	NA
2,4-D	µg/Kg	690,000	<330	<330	NA	<330	<330	NA	<320	<330	NA
2,4,5-TP (Silvex)	µg/Kg	NV	<33	<33	NA	<33	<33	NA	<32	<33	NA
2,4,5-T	µg/Kg	NV	<33	<33	NA	<33	<33	NA	<32	<33	NA
2,4-DB	µg/Kg	490,000	<330	<330	NA	<330	<330	NA	<320	<330	NA
Pesticides by EPA 8081											
Dieldrin	µg/Kg	30	<10	<2.0	<2.0	<2.0	<2.0	<2.0	<2.0	<2.0	<2.0
4,4'-DDT	µg/Kg	1,700	<10	<2.0	<2.0	<2.0	<2.0	<2.0	<2.0	<2.0	<2.0
4,4'-DDE	µg/Kg	1,700	<10	<2.0	<2.0	<2.0	<2.0	<2.0	<2.0	<2.0	<2.0
4,4'-DDD	µg/Kg	2,400	<10	<2.0	<2.0	<2.0	<2.0	<2.0	<2.0	<2.0	<2.0
alpha-Chlordane	µg/Kg	1,600	<10	<2.0	<2.0	<2.0	<2.0	<2.0	<2.0	<2.0	<2.0
gamma-Chlordane	µg/Kg	NV	<10	<2.0	<2.0	<2.0	<2.0	<2.0	<2.0	<2.0	<2.0
PCBs by EPA 8082											
Aroclor 1016	mg/Kg	3.9	NA	NA	NA	NA	NA	NA	NA	NA	NA
Aroclor 1221	mg/Kg	0.22	NA	NA	NA	NA	NA	NA	NA	NA	NA
Aroclor 1232	mg/Kg	0.22	NA	NA	NA	NA	NA	NA	NA	NA	NA
Aroclor 1242	mg/Kg	0.22	NA	NA	NA	NA	NA	NA	NA	NA	NA
Aroclor 1248	mg/Kg	0.22	NA	NA	NA	NA	NA	NA	NA	NA	NA
Aroclor 1254	mg/Kg	0.22	NA	NA	NA	NA	NA	NA	NA	NA	NA
Aroclor 1260	mg/Kg	0.22	NA	NA	NA	NA	NA	NA	NA	NA	NA
Aroclor 1262	mg/Kg	NV	NA	NA	NA	NA	NA	NA	NA	NA	NA
pH by EPA 9045C											
pH Concentration	SU	NV	6.5	6.1	7.0	6.9	6.0	6.5	6.4	5.8	6.3
Asbestos by EPA 600/R-93-116											
Fibers per sample	%	NV	ND	NA	NA	ND	NA	NA	ND	NA	NA

Notes:

PRG - US Environmental Protection Agency (EPA), Region IX, Preliminary Remediation Goals (PRGs) - Residential Soil (2002)

*Soil Sample S20 is a Field Duplicate of Soil Sample S7

**Soil Sample S21 is a Field Duplicate of Soil Sample S14

Soil analytical results reported as TSI-S7-42 (Targeted Site Investigation-Soil sample at boring 7-at a depth of 42 inches bgs)

Herbicides, Pesticides, and pH analyses completed by Severn Trent Laboratories (STL)

PCBs analyses completed by California Department of Toxic Substances Control (DTSC), Hazardous Materials Laboratory

Asbestos analyses completed by Forensic Analytical

< - less than laboratory reporting limit

UJ - Results flagged as estimated reporting limits based on review of laboratory QA/QC data

NV = No Listed PRG Value

ND - None Detected

NA - Not Analyzed

Table 5-5
Herbicides, Pesticides, PCBs, pH, and Asbestos - Soil Analytical Results
 Lucky's Auto Body Site

Analyte	Units	EPA PRG (Residential)	Analytical Results (Soil Boring ID - Depth in inches)								
			S13-6	S13-42	S13-168	S14-6	S14-42	S14-168	S15-6	S15-42	S15-168
Herbicides by EPA 8151A											
Dicamba	µg/Kg	1,800,000	<33	<33	NA	<33	<33	NA	<33	<33	NA
Dichlorprop	µg/Kg	NV	<330	<330	NA	<330	<330	NA	<330	<330	NA
2,4-D	µg/Kg	690,000	<330	<330	NA	<330	<330	NA	<330	<330	NA
2,4,5-TP (Silvex)	µg/Kg	NV	<33	<33	NA	<33	<33	NA	<33	<33	NA
2,4,5-T	µg/Kg	NV	<33	<33	NA	<33	<33	NA	<33	<33	NA
2,4-DB	µg/Kg	490,000	<330	<330	NA	<330	<330	NA	<330	<330	NA
Pesticides by EPA 8081											
Dieldrin	µg/Kg	30	<10	<2.0	<2.0	<2.0	<2.0	<2.0	<2.0	2.7	<2.0
4,4'-DDT	µg/Kg	1,700	<10	<2.0	<2.0	<2.0	<2.0	<2.0	<2.0	<2.0	<2.0
4,4'-DDE	µg/Kg	1,700	<10	<2.0	<2.0	<2.0	<2.0	<2.0	<2.0	<2.0	<2.0
4,4'-DDD	µg/Kg	2,400	<10	<2.0	<2.0	<2.0	<2.0	<2.0	<2.0	<2.0	<2.0
alpha-Chlordane	µg/Kg	1,600	<10	<2.0	<2.0	<2.0	<2.0	<2.0	<2.0	<2.0	<2.0
gamma-Chlordane	µg/Kg	NV	<10	<2.0	<2.0	<2.0	<2.0	<2.0	<2.0	<2.0	<2.0
PCBs by EPA 8082											
Aroclor 1016	mg/Kg	3.9	NA	NA	NA	<1.0 UJ	NA	NA	NA	NA	NA
Aroclor 1221	mg/Kg	0.22	NA	NA	NA	<1.0 UJ	NA	NA	NA	NA	NA
Aroclor 1232	mg/Kg	0.22	NA	NA	NA	<1.0 UJ	NA	NA	NA	NA	NA
Aroclor 1242	mg/Kg	0.22	NA	NA	NA	<1.0 UJ	NA	NA	NA	NA	NA
Aroclor 1248	mg/Kg	0.22	NA	NA	NA	<1.0 UJ	NA	NA	NA	NA	NA
Aroclor 1254	mg/Kg	0.22	NA	NA	NA	<1.0 UJ	NA	NA	NA	NA	NA
Aroclor 1260	mg/Kg	0.22	NA	NA	NA	<1.0 UJ	NA	NA	NA	NA	NA
Aroclor 1262	mg/Kg	NV	NA	NA	NA	<1.0 UJ	NA	NA	NA	NA	NA
pH by EPA 9045C											
pH Concentration	SU	NV	7.0	6.7	6.2	6.8	6.5	6.3	5.9	7.0	7.6
Asbestos by EPA 600/R-93-116											
Fibers per sample	%	NV	ND	NA	NA	ND	NA	NA	ND	NA	NA

Notes:

PRG - US Environmental Protection Agency (EPA), Region IX, Preliminary Remediation Goals (PRGs) - Residential Soil (2002)

*Soil Sample S20 is a Field Duplicate of Soil Sample S7

**Soil Sample S21 is a Field Duplicate of Soil Sample S14

Soil analytical results reported as TSI-S7-42 (Targeted Site Investigation-Soil sample at boring 7-at a depth of 42 inches bgs)

Herbicides, Pesticides, and pH analyses completed by Severn Trent Laboratories (STL)

PCBs analyses completed by California Department of Toxic Substances Control (DTSC), Hazardous Materials Laboratory

Asbestos analyses completed by Forensic Analytical

< - less than laboratory reporting limit

UJ - Results flagged as estimated reporting limits based on review of laboratory QA/QC data

NV = No Listed PRG Value

ND - None Detected

NA - Not Analyzed

Table 5-5
Herbicides, Pesticides, PCBs, pH, and Asbestos - Soil Analytical Results
 Lucky's Auto Body Site

Analyte	Units	EPA PRG (Residential)	Analytical Results (Soil Boring ID - Depth in inches)								
			S16-6	S16-42	S16-168	S17-6	S17-42	S17-168	S18-6	S18-42	S18-168
Herbicides by EPA 8151A											
Dicamba	µg/Kg	1,800,000	<33	<32	NA	<33	<33	NA	<33	<33	NA
Dichlorprop	µg/Kg	NV	<330	<320	NA	<330	<330	NA	<330	<330	NA
2,4-D	µg/Kg	690,000	<330	<320	NA	<330	<330	NA	<330	<330	NA
2,4,5-TP (Silvex)	µg/Kg	NV	<33	<32	NA	<33	<33	NA	<33	<33	NA
2,4,5-T	µg/Kg	NV	<33	<32	NA	<33	<33	NA	<33	<33	NA
2,4-DB	µg/Kg	490,000	<330	<320	NA	<330	<330	NA	<330	<330	NA
Pesticides by EPA 8081											
Dieldrin	µg/Kg	30	<2.0	<2.0	<2.0	<2.0	<2.0	<2.0	<2.0	<2.0	<2.0
4,4'-DDT	µg/Kg	1,700	<2.0	<2.0	<2.0	<2.0	<2.0	<2.0	<2.0	<2.0	<2.0
4,4'-DDE	µg/Kg	1,700	<2.0	<2.0	<2.0	<2.0	<2.0	<2.0	<2.0	<2.0	<2.0
4,4'-DDD	µg/Kg	2,400	<2.0	<2.0	<2.0	<2.0	<2.0	<2.0	<2.0	<2.0	<2.0
alpha-Chlordane	µg/Kg	1,600	<2.0	<2.0	<2.0	<2.0	<2.0	<2.0	<2.0	<2.0	<2.0
gamma-Chlordane	µg/Kg	NV	<2.0	<2.0	<2.0	<2.0	<2.0	<2.0	<2.0	<2.0	<2.0
PCBs by EPA 8082											
Aroclor 1016	mg/Kg	3.9	NA	NA	NA	NA	NA	NA	NA	NA	NA
Aroclor 1221	mg/Kg	0.22	NA	NA	NA	NA	NA	NA	NA	NA	NA
Aroclor 1232	mg/Kg	0.22	NA	NA	NA	NA	NA	NA	NA	NA	NA
Aroclor 1242	mg/Kg	0.22	NA	NA	NA	NA	NA	NA	NA	NA	NA
Aroclor 1248	mg/Kg	0.22	NA	NA	NA	NA	NA	NA	NA	NA	NA
Aroclor 1254	mg/Kg	0.22	NA	NA	NA	NA	NA	NA	NA	NA	NA
Aroclor 1260	mg/Kg	0.22	NA	NA	NA	NA	NA	NA	NA	NA	NA
Aroclor 1262	mg/Kg	NV	NA	NA	NA	NA	NA	NA	NA	NA	NA
pH by EPA 9045C											
pH Concentration	SU	NV	6.2	5.2	6.2	5.8	6.4	7.1	6.2	6.2	7.0
Asbestos by EPA 600/R-93-116											
Fibers per sample	%	NV	ND	NA	NA	ND	NA	NA	ND	NA	NA

Notes:

PRG - US Environmental Protection Agency (EPA), Region IX, Preliminary Remediation Goals (PRGs) - Residential Soil (2002)

*Soil Sample S20 is a Field Duplicate of Soil Sample S7

**Soil Sample S21 is a Field Duplicate of Soil Sample S14

Soil analytical results reported as TSI-S7-42 (Targeted Site Investigation-Soil sample at boring 7-at a depth of 42 inches bgs)

Herbicides, Pesticides, and pH analyses completed by Severn Trent Laboratories (STL)

PCBs analyses completed by California Department of Toxic Substances Control (DTSC), Hazardous Materials Laboratory

Asbestos analyses completed by Forensic Analytical

< - less than laboratory reporting limit

UJ - Results flagged as estimated reporting limits based on review of laboratory QA/QC data

NV = No Listed PRG Value

ND - None Detected

NA - Not Analyzed

Table 5-5
Herbicides, Pesticides, PCBs, pH, and Asbestos - Soil Analytical Results
 Lucky's Auto Body Site

Analyte	Units	EPA PRG (Residential)	Analytical Results (Soil Boring ID - Depth in inches)								
			S19-6	S19-42	S19-168	*S20-6	*S20-42	*S20-168	**S21-6	**S21-42	**S21-168
Herbicides by EPA 8151A											
Dicamba	µg/Kg	1,800,000	<33	<33	NA	<33	NA	NA	<33	NA	NA
Dichlorprop	µg/Kg	NV	<330	<330	NA	<330	NA	NA	<330	NA	NA
2,4-D	µg/Kg	690,000	<330	<330	NA	<330	NA	NA	<330	NA	NA
2,4,5-TP (Silvex)	µg/Kg	NV	<33	<33	NA	<33	NA	NA	<33	NA	NA
2,4,5-T	µg/Kg	NV	<33	<33	NA	<33	NA	NA	<33	NA	NA
2,4-DB	µg/Kg	490,000	<330	<330	NA	<330	NA	NA	<330	NA	NA
Pesticides by EPA 8081											
Dieldrin	µg/Kg	30	<2.0	<2.0	<2.0	<2.0	<10	<10	<2.0	<2.0	<2.0
4,4'-DDT	µg/Kg	1,700	<2.0	<2.0	<2.0	<2.0	<10	<10	<2.0	<2.0	<2.0
4,4'-DDE	µg/Kg	1,700	<2.0	<2.0	<2.0	<2.0	<10	<10	<2.0	<2.0	<2.0
4,4'-DDD	µg/Kg	2,400	<2.0	<2.0	<2.0	<2.0	<10	<10	<2.0	<2.0	<2.0
alpha-Chlordane	µg/Kg	1,600	<2.0	<2.0	<2.0	<2.0	<10	<10	<2.0	<2.0	<2.0
gamma-Chlordane	µg/Kg	NV	<2.0	<2.0	<2.0	<2.0	<10	<10	<2.0	<2.0	<2.0
PCBs by EPA 8082											
Aroclor 1016	mg/Kg	3.9	NA	NA	NA	NA	NA	NA	NA	NA	NA
Aroclor 1221	mg/Kg	0.22	NA	NA	NA	NA	NA	NA	NA	NA	NA
Aroclor 1232	mg/Kg	0.22	NA	NA	NA	NA	NA	NA	NA	NA	NA
Aroclor 1242	mg/Kg	0.22	NA	NA	NA	NA	NA	NA	NA	NA	NA
Aroclor 1248	mg/Kg	0.22	NA	NA	NA	NA	NA	NA	NA	NA	NA
Aroclor 1254	mg/Kg	0.22	NA	NA	NA	NA	NA	NA	NA	NA	NA
Aroclor 1260	mg/Kg	0.22	NA	NA	NA	NA	NA	NA	NA	NA	NA
Aroclor 1262	mg/Kg	NV	NA	NA	NA	NA	NA	NA	NA	NA	NA
pH by EPA 9045C											
pH Concentration	SU	NV	6.2	5.4	6.7	6.4	6.0	6.1	6.4	6.3	6.7
Asbestos by EPA 600/R-93-116											
Fibers per sample	%	NV	ND	NA	NA	ND	NA	NA	ND	NA	NA

Notes:

PRG - US Environmental Protection Agency (EPA), Region IX, Preliminary Remediation Goals (PRGs) - Residential Soil (2002)

*Soil Sample S20 is a Field Duplicate of Soil Sample S7

**Soil Sample S21 is a Field Duplicate of Soil Sample S14

Soil analytical results reported as TSI-S7-42 (Targeted Site Investigation-Soil sample at boring 7-at a depth of 42 inches bgs)

Herbicides, Pesticides, and pH analyses completed by Severn Trent Laboratories (STL)

PCBs analyses completed by California Department of Toxic Substances Control (DTSC), Hazardous Materials Laboratory

Asbestos analyses completed by Forensic Analytical

< - less than laboratory reporting limit

UJ - Results flagged as estimated reporting limits based on review of laboratory QA/QC data

NV = No Listed PRG Value

ND - None Detected

NA - Not Analyzed

Table 5-6
TPH as gasoline and motor oil - Groundwater Analytical Results
Lucky's Auto Body Site

Sample ID (Groundwater Sample Location)	Units	Analytical Results Total Petroleum Hydrocarbons (TPH)	
		Gasoline (C6-C12) TPH-gasoline	Residual fuels (C24-C40) TPH-motor oil
G2	µg/L	22,000	NA
G4	µg/L	950	NA
G7	µg/L	190	NA
G9	µg/L	1,200	NA
G10	µg/L	97	NA
G11	µg/L	66	NA
G12	µg/L	<50	NA
G13	µg/L	<50	NA
G17	µg/L	<50	NA
G19	µg/L	<50	<500
*G20	µg/L	64	NA
Regulatory Guideline			
ESL	µg/L	100	100

Notes:

*Groundwater Sample G20 is a Field Duplicate of Groundwater Sample G7

ESL - San Francisco Bay Regional Water Quality Control Board (RWQCB) Environmental Screening Levels (ESLs) - for groundwater that is a potential drinking water source (2003)

(C6-C12) -petroleum mixtures with a carbon ranges of C6 to C12

Groundwater analytical results reported as TSI-G9 (Targeted Site Investigation-groundwater sample boring location 9)

All analyses completed by Severn Trent Laboratory (STL) unless otherwise noted.

<50 - less than the laboratory reporting limit of 50 µg/L

NA - Not analyzed

Shaded values exceed their respective RWQCB ESLs

Table 5-8
VOCs, Dissolved Metals, and pH - Groundwater Analytical Results
Lucky's Auto Body Site

Analyte	Units	CA MCL	Analytical Results (Groundwater Boring ID)					
			G2	G4	G7	G9	G10	G11
Volatile Organic Compounds by EPA 8260B								
MTBE	µg/L	13	<500	<100	<5.0	7.9	6.5	<5.0
Acetone	µg/L	NV	<5,000	<1,000	110	<50	<50	<50
Benzene	µg/L	1.0	4,700	260	21	88	4.4	2.3
1,2-Dichloroethane	µg/L	0.5	<50	<10	<0.50	2.7	1.3	<0.50
cis-1,2-Dichloroethene	µg/L	6	<50	11	<0.50	<0.50	<0.50	<0.50
Ethylbenzene	µg/L	300	700	74	5.0	33	4.2	1.6
Naphthalene	µg/L	NV	<100	<20	<1.0	9.3	<1.0	<1.0
Toluene	µg/L	150	5,500	<10	34	42	1.5	2.9
Isopropylbenzene	µg/L	NV	<50	<10	<0.50	1.7	<0.50	<0.50
n-Propylbenzene	µg/L	NV	<100	<20	<1.0	6.6	1.2	<1.0
p-Isopropyltoluene	µg/L	NV	<100	<20	<1.0	1.1	<1.0	<1.0
n-Butylbenzene	µg/L	NV	<100	<20	<1.0	4.8	<1.0	<1.0
1,2,4-Trimethylbenzene	µg/L	NV	230	72	1.6	32	3.1	1.3
1,3,5-Trimethylbenzene	µg/L	NV	82	21	0.61	13	0.88	<0.50
Total xylenes	µg/L	1,750	2,300	58	16	170	5.3	5.2
Carbon disulfide	µg/L	NV	<500	<100	<5.0	<5.0	<5.0	<5.0
tert-Butylbenzene	µg/L	NV	<100	<20	<1.0	<1.0	<1.0	<1.0
sec-Butylbenzene	µg/L	NV	<100	<20	<1.0	<1.0	<1.0	<1.0
Dissolved Metals by EPA 6010B								
Lead	µg/L	15	<0.005	<0.005	<0.005	<0.005	<0.005	<0.005
pH by EPA 9040B/150.1								
pH	SU	NV	6.4	6.5	6.4	6.2	NA	6.4

Notes:

*Groundwater Sample G20 is a Field Duplicate of Groundwater Sample G7

MCL - California Maximum Contaminant Levels - primary drinking water (2003)

Groundwater analytical results reported as TSI-G9 (Targeted Site Investigation-groundwater sample boring location 9)

All analyses completed by Severn Trent Laboratory (STL) unless otherwise noted.

<20 - less than the laboratory reporting limit of 20 µg/L

NV - No Listed Value

NA - Not Analyzed

Shaded values are above the respective MCL

Table 5-8
VOCs, Dissolved Metals, and pH - Groundwater Analytical Results
Lucky's Auto Body Site

Analyte	Units	CA MCL	Analytical Results (Groundwater Boring ID)				
			G12	G13	G17	G19	*G20
Volatile Organic Compounds by EPA 8260B							
MTBE	µg/L	13	<5.0	<5.0	<5.0	<5.0	<5.0
Acetone	µg/L	NV	<50	<50	<50	<50	<50
Benzene	µg/L	1.0	1.5	0.53	0.59	<0.50	2.7
1,2-Dichloroethane	µg/L	0.5	<0.50	<0.50	<0.50	<0.50	<0.50
cis-1,2-Dichloroethene	µg/L	6	<0.50	<0.50	<0.50	<0.50	<0.50
Ethylbenzene	µg/L	300	<0.50	<0.50	<0.50	<0.50	0.61
Naphthalene	µg/L	NV	<1.0	<1.0	<1.0	<1.0	<1.0
Toluene	µg/L	150	2.6	0.58	0.62	<0.50	3.4
Isopropylbenzene	µg/L	NV	<0.50	<0.50	<0.50	<0.50	<0.50
n-Propylbenzene	µg/L	NV	<1.0	<1.0	<1.0	<1.0	<1.0
p-Isopropyltoluene	µg/L	NV	<1.0	<1.0	<1.0	<1.0	<1.0
n-Butylbenzene	µg/L	NV	<1.0	<1.0	<1.0	<1.0	<1.0
1,2,4-Trimethylbenzene	µg/L	NV	<0.50	<0.50	<0.50	<0.50	<0.50
1,3,5-Trimethylbenzene	µg/L	NV	<0.50	<0.50	<0.50	<0.50	<0.50
Total xylenes	µg/L	1,750	<1.0	<1.0	<1.0	<1.0	1.5
Carbon disulfide	µg/L	NV	<5.0	<5.0	<5.0	<5.0	<5.0
tert-Butylbenzene	µg/L	NV	<1.0	<1.0	<1.0	<1.0	<1.0
sec-Butylbenzene	µg/L	NV	<1.0	<1.0	<1.0	<1.0	<1.0
Dissolved Metals by EPA 6010B							
Lead	µg/L	15	NA	NA	NA	NA	<0.005
pH by EPA 9040B/150.1							
pH	SU	NV	6.7	6.7	7.0	6.7	6.4

Notes:

*Groundwater Sample G20 is a Field Duplicate of Groundwater Sample G7

MCL - California Maximum Contaminant Levels - primary drinking water (2003)

Groundwater analytical results reported as TSI-G9 (Targeted Site Investigation-groundwater sample boring location 9)

All analyses completed by Severn Trent Laboratory (STL) unless otherwise noted.

<20 - less than the laboratory reporting limit of 20 µg/L

NV - No Listed Value

NA - Not Analyzed

Shaded values are above the respective MCL

Table 8-1
Order of Magnitude Remediation Cost Estimate
Option 1: Shoring
Lucky's Auto Body Site

Item Description	Quantity	Unit	Unit Cost	Estimated Total Cost	Item Subtotal	Contingency at 25%	Subtotal
Environmental Remediation					\$224,000	\$56,000.00	\$280,000
Mobilization	1	LS	\$2,000	\$2,000			
Excavation	1	LS	\$8,000	\$8,000			
Transport & Disposal - Cal Haz Waste	200	Ton	\$80	\$16,000			
Transport & Disposal Class II Waste	100	Ton	\$50	\$5,000			
Demo and Replace Sidewalk	150	FT ³	\$30	\$4,500			
Sidewalk Eng./Permit/Comp. Test/CM ⁽¹⁾	1	LS	\$20,000	\$20,000			
Shoring Plan Engineering/Permitting	1	LS	\$10,000	\$10,000			
Backfill	300	Ton	\$30	\$9,000			
Shoring (Installation & Removal) ⁽²⁾	60	FT	\$650	\$39,000			
HSP	1	LS	\$3,000	\$3,000			
Construction Management	20	HR	\$100	\$2,000			
Construction Management	40	HR	\$75	\$3,000			
Project Engineering	20	HR	\$100	\$2,000			
Project Management	20	HR	\$125	\$2,500			
Analytical (Profiling)	1	LS	\$2,000	\$2,000			
Additional Characterization	1	LS	\$10,000	\$10,000			
Groundwater (ORC Injection/Backfill)	1	LS	\$30,000	\$30,000			
Data Gap Investigation	1	LS	\$16,000	\$16,000			
Building Demolition ⁽³⁾	1	LS	\$40,000	\$40,000			

Notes:

(1) This task entails Engineering drawing to City specifications, preparation for construction permit, encroachment permit, compaction testing, temporary fencing/re-routing pedestrian traffic, and traffic control.

(2) Shoring involves driving pilings to protect the sidewalk

(3) If the buildings are not demolished the asbestos abatement costs are estimated to be \$5,000

LS- Lump Sum

FT- feet

FT³- cubic feet

HR- hours

CY- cubic yards

Table 8-2
Order of Magnitude Remediation Cost Estimate
Option 2: Slotting/Slurry Backfill
Lucky's Auto Body Site

Item Description	Quantity	Unit	Unit Cost	Estimated Total Cost	Item Subtotal	Contingency at 25%	Subtotal
Environmental Remediation					\$193,600	\$48,400.00	\$242,000
Mobilization	1	LS	\$2,000	\$2,000			
Excavation	1	LS	\$12,000	\$12,000			
Transport & Disposal - Cal Haz Waste	200	Ton	\$80	\$16,000			
Transport & Disposal Class II Waste	100	Ton	\$50	\$5,000			
Demo and Replace Sidewalk	150	FT ³	\$30	\$4,500			
Sidewalk Eng./Permit/Comp. Test/CM ⁽¹⁾	1	LS	\$20,000	\$20,000			
Shoring Plan Engineering/Permitting	1	LS	\$10,000	\$10,000			
Two-Sack, Sand Slurry	200	CY	\$65	\$13,000			
Shoring (Installation & Removal) ⁽²⁾	1	LS	\$600	\$600			
HSP	1	LS	\$3,000	\$3,000			
Construction Management	20	HR	\$100	\$2,000			
Construction Management	40	HR	\$75	\$3,000			
Project Engineering	20	HR	\$100	\$2,000			
Project Management	20	HR	\$125	\$2,500			
Analytical (Profiling)	1	LS	\$2,000	\$2,000			
Additional Characterization	1	LS	\$10,000	\$10,000			
Data gap Investigation	1	LS	\$16,000	\$16,000			
Groundwater (ORC Injection/Backfill)	1	LS	\$30,000	\$30,000			
Building Demolition ⁽³⁾	1	LS	\$40,000	\$40,000			

Notes:

(1) This task entails Engineering drawing to City specifications, preparation for construction permit, encroachment permit, compaction testing, temporary fencing/re-routing pedestrian traffic, and traffic control.

(2) To protect the sidewalk soil will be excavated with a slotting technique: Trenches are dug every other 5 feet, slurry is put in the excavated trench and the remaining 5 feet of soil is excavated and filled with slurry.

(3) If the buildings are not demolished the asbestos abatement costs are estimated to be \$5,000

LS- Lump Sum
 FT³- cubic feet
 HR- hours
 CY- cubic yards



SITE VICINITY MAP

Environmental Investigation Report

Lucky's Auto Body

Department of Toxic Substances Control

Oakland, California

August 2004
28066716



FIGURE 1

MARTIN LUTHER KING JR (MLK) WAY

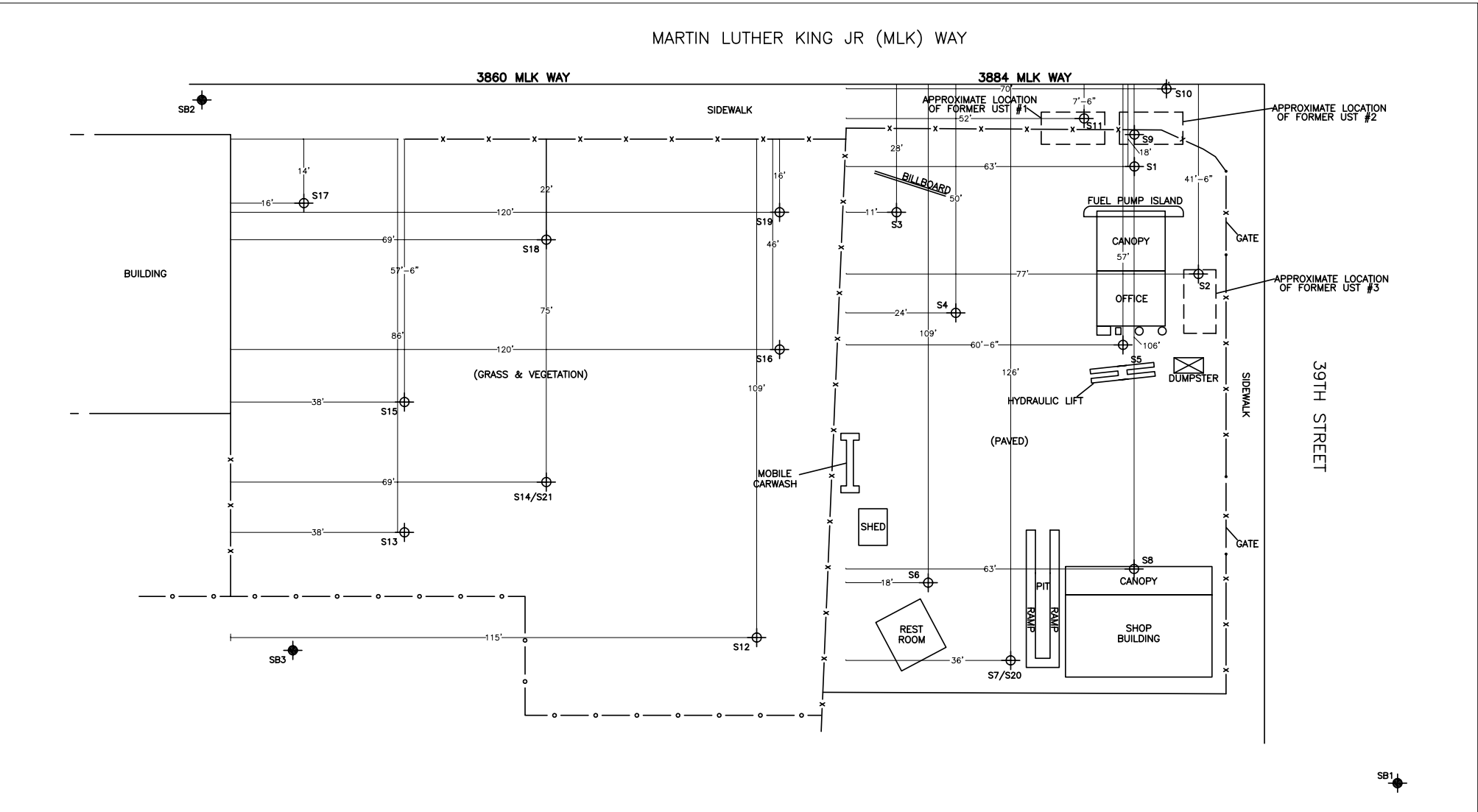

LEGEND

- SOIL BORING LOCATION
- APPROXIMATE BACKGROUND SURFACE SOIL BORING LOCATION
- DUPLICATE SAMPLE
- CHAIN-LINK FENCE
- WOOD FENCE

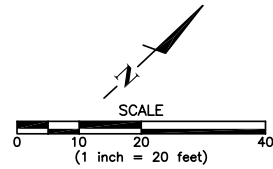

SITE MAP AND SOIL BORING LOCATIONS

Environmental Investigation Report
Lucky's Auto Body
July 2004
28066607
Department of Toxic Substances Control
Oakland, CA



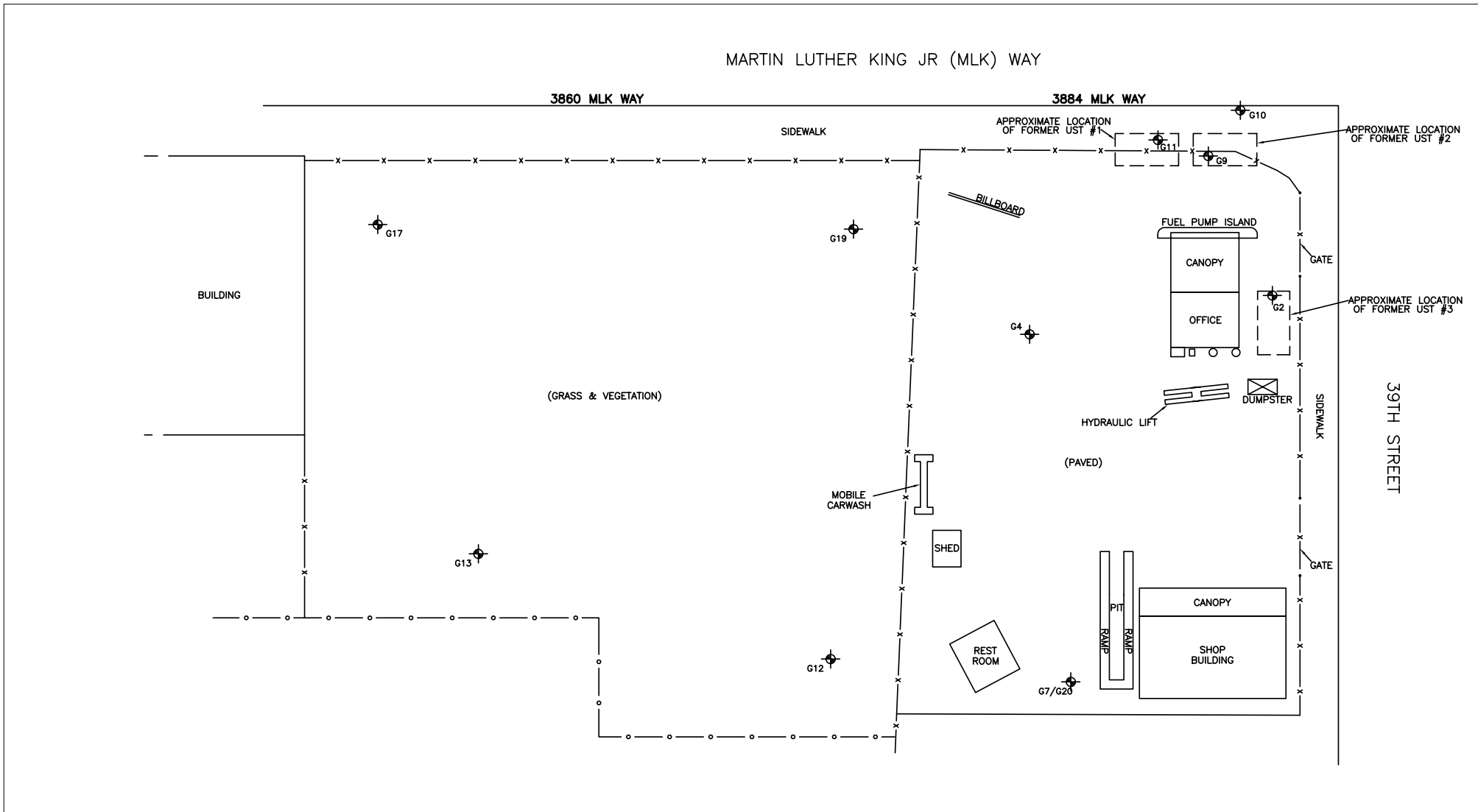

- LEGEND**
- G2 GROUNDWATER SAMPLE LOCATION
 - G7/G20 DUPLICATE SAMPLE
 - CHAIN-LINK FENCE
 - WOOD FENCE

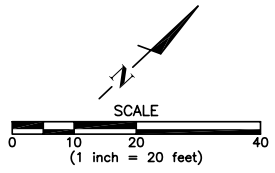

SITE MAP AND GROUNDWATER SAMPLE LOCATIONS

Environmental Investigation Report
 Lucky's Auto Body
 Department of Toxic Substances Control
 Oakland, CA

July 2004
 28066607

URS

FIGURE 3

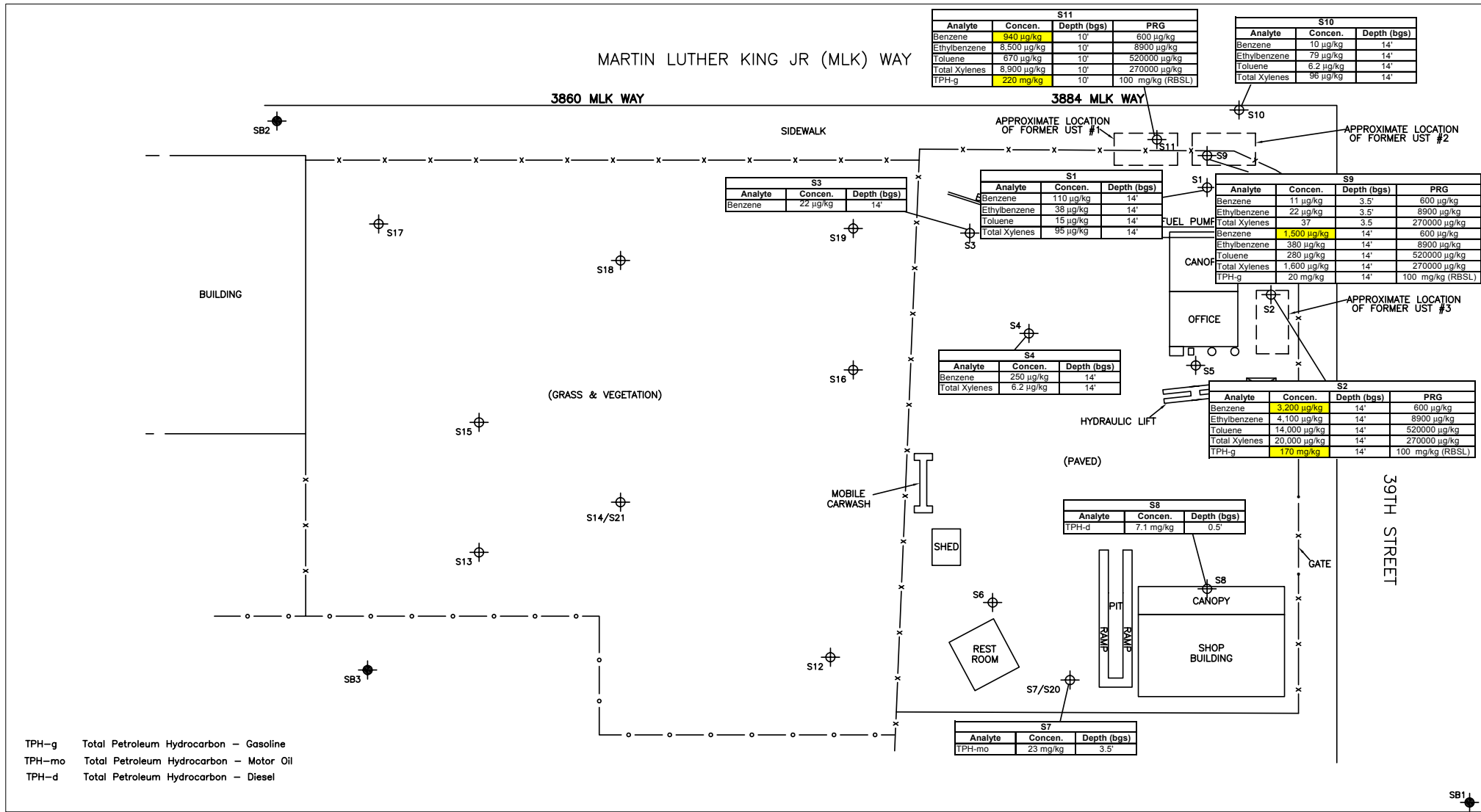

LEGEND

⊕ S1 SOIL BORING LOCATION

● SB1 APPROXIMATE BACKGROUND SURFACE SOIL BORING LOCATION

— x — CHAIN-LINK FENCE

— o — WOOD FENCE

PRG THE U.S. ENVIRONMENTAL PROTECTION AGENCY (EPA) REGION IX, PRELIMINARY REMEDIATION GOALS (PRGs) FOR RESIDENTIAL SOILS

RBSL THE CALIFORNIA REGIONAL WATER QUALITY CONTROL BOARD (RWQCB) RISK-BASED SCREENING LEVEL (RBSL) FOR RESIDENTIAL SOILS

shaded EXCEEDS PRG

S7/S20 DUPLICATE SAMPLE

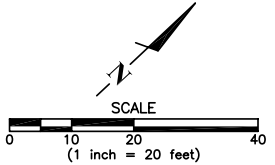

BETX AND TPH IN SOIL

Environmental Investigation Report
 Lucky's Auto Body
 Department of Toxic Substances Control
 Oakland, CA

July 2004
 28066607

URS

FIGURE 4

LEAD RISK ASSESSMENT SPREADSHEET
CALIFORNIA DEPARTMENT OF TOXIC SUBSTANCES CONTROL

INPUT	
MEDIUM	LEVEL
Lead in Air (ug/m ³)	0.028
Lead in Soil/Dust (ug/g)	285.0
Lead in Water (ug/l)	7
% Home-grown Produce	3%
Respirable Dust (ug/m ³)	1.5

OUTPUT							
	Percentile Estimate of Blood Pb (ug/dl)					PRG-99	PRG-95
	50th	90th	95th	98th	99th	(ug/g)	(ug/g)
BLOOD Pb, ADULT	1.2	2.2	2.6	3.2	3.6	1377	2035
BLOOD Pb, CHILD	3.7	6.8	8.0	9.7	11.1	247	382
BLOOD Pb, PICA CHILD	5.7	10.4	12.4	15.0	17.1	141	219
BLOOD Pb, OCCUPATION	0.8	1.5	1.8	2.2	2.5	4171	6160

EXPOSURE PARAMETERS			
	units	adults	children
Days per week	days/wk	7	
Days per week, occupational		5	
Geometric Standard Deviation		1.6	
Blood lead level of concern (ug/dl)		10	
Skin area, residential	cm ²	5700	2900
Skin area occupational	cm ²	2900	
Soil adherence	ug/cm ²	70	200
Dermal uptake constant	(ug/dl)/(ug/day)	0.0001	
Soil ingestion	mg/day	50	100
Soil ingestion, pica	mg/day		200
Ingestion constant	(ug/dl)/(ug/day)	0.04	0.16
Bioavailability	unitless	0.44	
Breathing rate	m ³ /day	20	6.8
Inhalation constant	(ug/dl)/(ug/day)	0.08	0.19
Water ingestion	l/day	1.4	0.4
Food ingestion	kg/day	1.9	1.1
Lead in market basket	ug/kg	3.1	
Lead in home-grown produce	ug/kg	128.3	

PATHWAYS						
ADULTS	Residential			Occupational		
	Pathway contribution			Pathway contribution		
	PEF	ug/dl	percent	PEF	ug/dl	percent
Soil Contact	3.8E-5	0.01	1%	1.4E-5	0.00	0%
Soil Ingestion	8.8E-4	0.25	21%	6.3E-4	0.18	21%
Inhalation, bkgnd		0.05	4%		0.03	4%
Inhalation	2.5E-6	0.00	0%	1.8E-6	0.00	0%
Water Ingestion		0.39	32%		0.39	47%
Food Ingestion, bkgnd		0.23	19%		0.23	28%
Food Ingestion	1.0E-3	0.29	24%			0%

CHILDREN	typical			with pica		
	Pathway contribution			Pathway contribution		
	PEF	ug/dl	percent	PEF	ug/dl	percent
Soil Contact	5.6E-5	0.02	0%		0.02	0%
Soil Ingestion	7.0E-3	2.01	54%	1.4E-2	4.01	70%
Inhalation	2.0E-6	0.00	0%		0.00	0%
Inhalation, bkgnd		0.04	1%		0.04	1%
Water Ingestion		0.45	12%		0.45	8%
Food Ingestion, bkgnd		0.52	14%		0.52	9%
Food Ingestion	2.4E-3	0.68	18%		0.68	12%

LEAD RISK ASSESSMENT SPREADSHEET

Environmental Investigation Report
 Lucky's Auto Body

July 2004
 28066607

Department of Toxic Substances Control
 Oakland, CA



MARTIN LUTHER KING JR (MLK) WAY

3860 MLK WAY

SIDEWALK

3884 MLK WAY

APPROXIMATE LOCATION OF FORMER UST #1

APPROXIMATE LOCATION OF FORMER UST #2

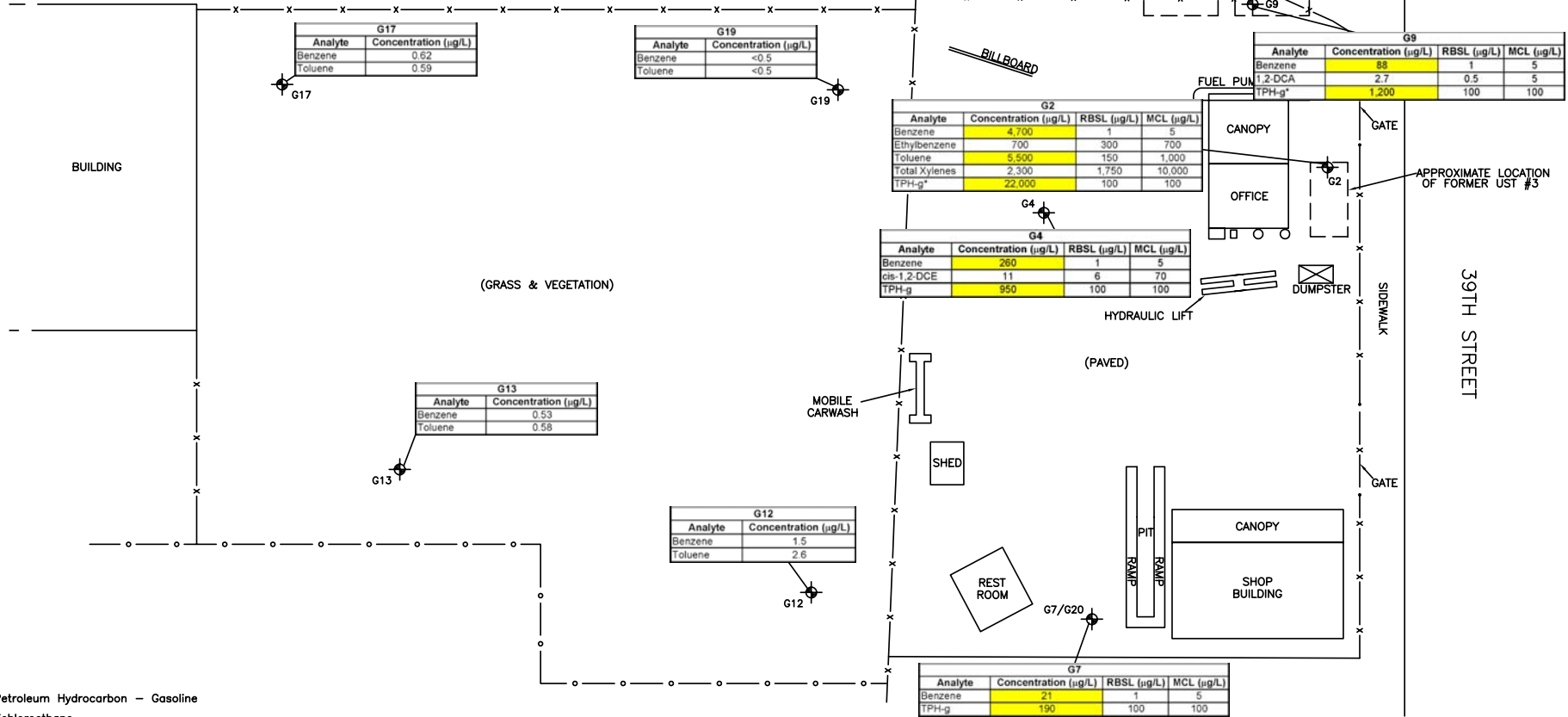

TPH-g Total Petroleum Hydrocarbon - Gasoline
 1,2-DCA 1,2-Dichloroethane
 cis-1,2-DCE cis-1,2-Dichloroethene

LEGEND

- G2 GROUNDWATER SAMPLE LOCATION
- CHAIN-LINK FENCE
- WOOD FENCE
- MCL THE U.S. ENVIRONMENTAL PROTECTION AGENCY (EPA) REGION IX, MAXIMUM CONTAMINANT LEVELS (MCLs)
- RBSL CITY OF OAKLAND RISK-BASED SCREENING LEVEL (RBSL)
- * TPH-g RBSL IS THE CALIFORNIA REGIONAL WATER QUALITY CONTROL BOARD (RWQCB) RISK-BASED SCREENING LEVEL (RBSL)
- EXCEEDS EPA MCL
- G7/G20 DUPLICATE SAMPLE
- NOTE:
 * TPH-g RBSL IS THE CALIFORNIA REGIONAL WATER QUALITY CONTROL BOARD (RWQCB) RISK-BASED SCREENING LEVEL (RBSL)

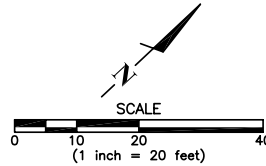

VOCs AND TPH IN GROUNDWATER

Environmental Investigation Report
 Lucky's Auto Body

August 2004 Department of Toxic Substances Control
 28066607 Oakland, CA



FIGURE 6



EXCAVATION PERMIT

TO EXCAVATE IN STREETS OR OTHER SPECIFIED WORK

CIVIL
ENGINEERING

PAGE 2 of 2

PERMIT NUMBER X 0 2 0 1 8 5 9		SITE ADDRESS/LOCATION 3894 Martin Luther King Junior Blvd. 3 borings on the sidewalk in front of #58 (Lucky's Auto Body Shop)	
APPROX. START DATE 4/21/04	APPROX. END DATE 4/23/04	24-HOUR EMERGENCY PHONE NUMBER (Permit not valid without 24-Hour number) 415-236-3455	
CONTRACTOR'S LICENSE # AND CLASS 485165 C-57		CITY BUSINESS TAX # 585033 (EX DEC 2004)	

ATTENTION:

- 1- State law requires that the contractor/owner call Underground Service Alert (USA) two working days before excavating. This permit is not valid unless applicant has secured an inquiry identification number issued by USA. The USA telephone number is 1-800-642-2444. Underground Service Alert (USA) # 138200
- 2- 48 hours prior to starting work, you **MUST CALL (510) 238-3651** to schedule an inspection.
- 3- 48 hours prior to re-paving, a compaction certificate is required (waived for approved slurry backfill).

OWNER/BUILDER

I hereby affirm that I am exempt from the Contractor's License Law for the following reason (Sec. 7031.5 Business and Professions Code: Any city or county which requires a permit to construct, alter, improve, demolish, or repair any structure, prior to its issuance, also requires the applicant for such permit to file a signed statement that he is licensed pursuant to the provisions of the Contractor's License law Chapter 9 (commencing with Sec. 7000) of Division 3 of the Business and Professions Code, or that he is exempt therefrom and the basis for the alleged exemption. Any violation of Section 7031.5 by any applicant for a permit subjects the applicant to a civil penalty of not more than \$500):

- I, as an owner of the property, or my employees with wages as their sole compensation, will do the work, and the structure is not intended or offered for sale (Sec. 7044, Business Professions Code: The Contractor's License Law does not apply to an owner of property who builds or improves thereon, and who does such work himself or through his own employees, provided that such improvements are not intended or offered for sale. If however, the building or improvement is sold within one year of completion, the owner-builder will have the burden of proving that he did not build or improve for the purpose of sale).
- I, as owner of the property, am exempt from the sale requirements of the above due to: (1) I am improving my principal place of residence or appurtenances thereto, (2) the work will be performed prior to sale, (3) I have resided in the residence for the 12 months prior to completion of the work, and (4) I have not claimed exemption on this subdivision on more than two structures more than once during any three-year period. (Sec. 7044 Business and Professions Code).
- I, as owner of the property, am exclusively contracting with licensed contractors to construct the project, (Sec. 7044, Business and Professions Code: The Contractor's License Law does not apply to an owner of property who builds or improves thereon, and who contracts for such projects with a contractor(s) licensed pursuant to the Contractor's License law).
- I am exempt under Sec. _____, B&PC for this reason _____.

WORKER'S COMPENSATION

I hereby affirm that I have a certificate of consent to self-insure, or a certificate of Worker's Compensation Insurance, or a certified copy thereof (Sec. 3700, Labor Code).

Policy # ZAWCI90217 Company Name Willis Insurance

I certify that in the performance of the work for which this permit is issued, I shall not employ any person in any manner so as to become subject to the Worker's Compensation Laws of California (not required for work valued at one hundred dollars (\$100) or less).

NOTICE TO APPLICANT: If, after making this Certificate of Exemption, you should become subject to the Worker's Compensation provisions of the Labor Code, you must forthwith comply with such provisions or this permit shall be deemed revoked. This permit is issued pursuant to all provisions of Title 12 Chapter 12.12 of the Oakland Municipal Code. It is granted upon the express condition that the permittee shall be responsible for all claims and liabilities arising out of work performed under the permit or arising out of permittee's failure to perform the obligations with respect to street maintenance. The permittee shall, and by acceptance of the permit agrees to defend, indemnify, save and hold harmless the City, its officers and employees, from and against any and all suits, claims, or actions brought by any person for or on account of any bodily injuries, disease or illness or damage to persons and/or property sustained or arising in the construction of the work performed under the permit or in consequence of permittee's failure to perform the obligations with respect to street maintenance. This permit is void 90 days from the date of issuance unless an extension is granted by the Director of the Office of Planning and Building.

I hereby affirm that I am licensed under provisions of Chapter 9 of Division 3 of the Business and Professions Code and my license is in full force and effect (if contractor), that I have read this permit and agree to its requirements, and that the above information is true and correct under penalty of law.

Signature of Permittee DABO ForURS Agent for Contractor Owner Date 4/21/2004

DATE STREET LAST RESURFACED	SPECIAL PAVING DETAIL REQUIRED? <input type="checkbox"/> YES <input checked="" type="checkbox"/> NO	HOLIDAY RESTRICTION? (NOV 1 - JAN 1) <input type="checkbox"/> YES <input checked="" type="checkbox"/> NO	LIMITED OPERATION AREA? (7AM-9AM & 4PM-6PM) <input type="checkbox"/> YES <input checked="" type="checkbox"/> NO
ISSUED BY <u>[Signature]</u>		DATE ISSUED <u>n</u>	

Job Site 3884 M L KING JR WY Parcel# 012 -0968-031-00 Appl# X0401859

Descr soil boring Permit Issued 04/19/04

Work Type EXCAVATION-PRIVATE P

USA # Util Co. Job # Acctg#:
Util Fund #:

Owner LUCKETT LILLIE & HILLARY
Contractor GREGG DRILLING & TESTING, INC. X (510) 313-5800 485165 C57
Arch/Engr
Agent
Applic Addr 950 HOWE RD, MARTINEZ, CA., 94553

\$291.84 TOTAL FEES PAID AT ISSUANCE
\$51.00 Applic \$205.00 Permit
\$.00 Process \$23.04 Rec Mgmt ✓
\$.00 Gen Plan \$.00 Invstg
\$.00 Other \$12.80 Tech Enh ✓

JOB SITE

CITY OF OAKLAND

DIST: ADDRESS:

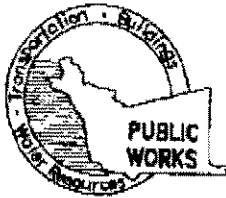

ALAMEDA COUNTY PUBLIC WORKS AGENCY

WATER RESOURCES SECTION
399 ELMHURST ST. HAYWARD CA. 94544-1395
PHONE (510) 670-6633 James Yee
FAX (510) 782-1939

APPLICANTS: PLEASE ATTACH A SITE MAP FOR ALL DRILLING PERMIT APPLICATIONS
DESTRUCTION OF WELLS OVER 45 FEET REQUIRES A SEPARATE PERMIT APPLICATION

DRILLING PERMIT APPLICATION

FOR APPLICANT TO COMPLETE

FOR OFFICE USE

LOCATION OF PROJECT 3894/3860 Martin
Luther King Junior Way
Oakland, CA

PERMIT NUMBER W04-0433
WELL NUMBER _____
APN _____

CLIENT
Name DTSC
Address 700 Main Ave Phone (510) 540-9906
City Berkeley Zip 94710

APPLICANT
Name URS Corporation
Address 221 Main St #600 Fax (415) 882-9261
City San Francisco Phone (415) 243-3760
Zip 94105

TYPE OF PROJECT

Well Construction _____
Cathodic Protection Geotechnical Investigation _____
Water Supply General Contamination
Monitoring Well Destruction

PROPOSED WATER SUPPLY WELL USE

New Domestic Replacement Domestic
Municipal Irrigation
Industrial Other _____

DRILLING METHOD:

Mud Rotary Air Rotary Auger
Cable Other Direct Push

DRILLER'S NAME Gregg Drilling

DRILLER'S LICENSE NO. C57-705927

WELL PROJECTS

Drill Hole Diameter _____ in. Maximum _____
Casing Diameter _____ in. Depth _____ ft.
Surface Seal Depth _____ ft. Owner's Well Number _____

GEOTECHNICAL PROJECTS

Number of Borings 20 Maximum _____
Hole Diameter 2 in. Depth 26 ft.

STARTING DATE 4/21/04

COMPLETION DATE 4/23/04

I hereby agree to comply with all requirements of this permit and Alameda County Ordinance No. 73-68.

APPLICANT'S SIGNATURE Craig Tiballi DATE 4/15/04

PLEASE PRINT NAME Craig Tiballi Rev. 9-18-02

PERMIT CONDITIONS

Circled Permit Requirements Apply

A. GENERAL

1. A permit application should be submitted so as to arrive at the ACPWA office five days prior to proposed starting date.
2. Submit to ACPWA within 60 days after completion of permitted original Department of Water Resources-Well Completion Report.
3. Permit is void if project not begun within 90 days of approval date.

B. WATER SUPPLY WELLS

1. Minimum surface seal thickness is two inches of cement grout placed by tremie.
2. Minimum seal depth is 50 feet for municipal and industrial wells or 20 feet for domestic and irrigation wells unless a lesser depth is specially approved.

C. GROUNDWATER MONITORING WELLS INCLUDING PIEZOMETERS

1. Minimum surface seal thickness is two inches of cement grout placed by tremie.
2. Minimum seal depth for monitoring wells is the maximum depth practicable or 20 feet.

D. GEOTECHNICAL

Backfill bore hole by tremie with cement grout or cement grout/sand mixture. Upper two-three feet replaced in kind or with compacted cuttings.

E. CATHODIC

Fill hole anode zone with concrete placed by tremie.

F. WELL DESTRUCTION

Send a map of work site. A separate permit is required for wells deeper than 45 feet.

G SPECIAL CONDITIONS 3 #1

NOTE: One application must be submitted for each well or well destruction. Multiple borings on one application are acceptable for geotechnical and contamination investigations.

APPROVED _____ DATE 4/15/04

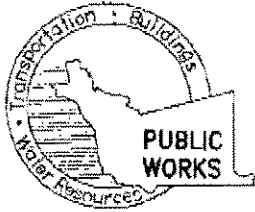

ALAMEDA COUNTY PUBLIC WORKS AGENCY

WATER RESOURCES SECTION

399 ELMHURST ST. HAYWARD, CA. 94544-1395

PHONE (510) 670-6633 James Yoo FAX (510) 782-1939

PERMIT NO. W04-0433

WATER RESOURCES SECTION GROUNDWATER PROTECTION ORDINANCE

B#1-GENERAL CONDITIONS: GEOTECHNICAL & CONTAMINATION BOREHOLES

1. Prior to any drilling activities shall be the applicants responsibilities to contact and coordinate a Underground Service Alert (USA), obtain encroachment permit(s), excavation permit(s) or any other permits required for that Federal, State, County or to the City and follow all City or County Ordinances. No work shall begin until all the permits and requirements have been approved or obtained.
2. Boreholes shall not be left open for a period of more than **24 hours**. All boreholes left open more than 24 hours will need approval from Alameda County Public Works Agency, Water Resources Section. All boreholes shall be backfilled according to permit destruction requirements and all concrete material and asphalt material shall be to Caltrans Spec or County/City Codes. No borehole(s) shall be left in a manner to act as a conduit at any time.
3. Permittee, permittee's, contractors, consultants or agents shall be responsible to assure that all material or waters generated during drilling, boring destruction, and/or other activities associated with this Permit will be safely handled, properly managed, and disposed of according to all applicable federal, state, and local statutes regulating such. In no case shall these materials and/or waters be allowed to enter, or potentially enter, on-or off site storm sewers, dry wells, or waterways or be allowed to move off the property where work is being completed.
4. Permit is valid only for the purpose specified herein **April 21 to April 23, 2004**. No changes in construction procedures, as described on this permit application. Boreholes shall not be converted to monitoring wells, without a permit application process.
5. Drilling Permit(s) can be voided/ canceled only in writing. It is the applicants responsibilities to notify Alameda County Public Works Agency, Water Resources Section in writing for an extension or to cancel the drilling permit application. No drilling permit application(s) shall be extended beyond ninety (90) days from the original start date. Applicants may not cancel a drilling permit application after the completion date of the permit issued has passed.
6. Permittee shall assume entire responsibility for all activities and uses under this permit and shall indemnify, defend and save the Alameda County Public Works Agency, its officers, agents, and employees free and harmless from any and all expense, cost, liability in connection with or resulting from the exercise of this Permit including, but not limited to, property damage, personal injury and wrongful death.

May 6, 2004

Mr. John Burky
URS Corp., Inc.
221 Main Street, Suite 600
San Francisco, CA 94105

Subject: Geophysical Investigation
3860 and 3884 Martin Luther King Jr. Way
Oakland, California

Dear Mr. Burky:

This report presents the findings of a geophysical investigation performed by NORCAL Geophysical Consultants, Inc. at the subject properties. NORCAL geophysicist David Bissiri and Field Technician Travis Black conducted the field investigation on April 14, 2004. Site logistics and background information were provided by Mr. John Burky of URS Corp., Inc.

I SITE DESCRIPTION

The investigation site is composed of two adjoining parcels located at 3860 and 3884 Martin Luther King Jr. Way (MLK Way) (see Plate 1). The southern parcel (3860 MLK Way) is comprised of an approximately 130- by 110-foot vacant lot covered with ankle- to knee-high vegetation. The lot is enclosed by a chain-link fence on the western and northern boundaries and a wooden fence on the eastern boundary. The southern boundary is comprised of a building wall and a wrought-iron fence of an adjoining property.

The northern parcel (3884 MLK Way) is located adjacent to 39th Street and consists of a former gasoline station that is currently used as an automobile repair facility. Most of this 120- by 80-foot parcel is paved with asphalt except for a large concrete pad along the fence separating the two parcels and triangular area of exposed soil in the southeast portion. Four buildings are located on this parcel. The first is a 12- by 5-foot metal-sided building located in the northwestern portion. This building, currently being used as an office, appears to be one of the original structures associated with the former gasoline station. A former fuel pump island and a metal canopy are located along the west side of the building, while three vent pipes typically associated with underground storage tanks (USTs) are mounted on the outside wall, near the northwest corner. Along the east wall of the building is a compressed-air tank and the associated air-lines for a hydro-pneumatic vehicle lift, which is located nearby. The second building is an automobile repair shop located in the northeastern portion of the parcel. This building is an approximately 30-by-18-foot metal-clad structure with an outdoor service pit and ramp located adjacent to its southern wall. The third building is an approximately 10- by 10-foot restroom located in the southeast corner of the parcel and the fourth building is an 8- by 6-foot wooden storage shed located along the fence separating the two parcels. Besides the four buildings, other notable above ground features on the parcel include the following: a chain-link fence along the perimeter of the site; a large billboard with steel supports in the southeast corner; a mobile car-wash machine along the fence separating the two parcels; three disabled vehicles parked at various locations; and various amounts of miscellaneous metal debris distributed throughout the site, most notably east of the office building and the storage shed.

The survey areas for this investigation, as designated by URS, consisted of the accessible portions of both parcels. For the 3860 MLK Way parcel, the survey area was an "L"-shaped area approximately 120 feet long and 110 feet wide. For the 3884 MLK Way parcel the survey area was an irregularly shaped area roughly 70 feet wide and 80 feet long partially surrounding the office.

II PURPOSE

According to Mr. Burky, three USTs associated with the former gasoline station were removed from the 3884 MLK Way parcel. Two of these USTs were located in an area under the sidewalk along MLK Way, in the vicinity of the corner with 39th Street. The third UST was located north of the office building, in the area currently occupied by one of the disabled automobiles. The primary purpose of the investigation was to determine if there is evidence for additional underground storage tanks or zones of buried debris in either parcel. A secondary purpose of the investigation was to delineate detectable underground utilities or other obstacles to drilling in the vicinity of ten proposed boring sites (B-1 through B-10) located within the 3884 parcel.

III METHODOLOGY

For the UST / buried debris survey (primary survey) we used vertical magnetic gradient (VMG) and hand-held metal-detection (MD) methods. These methods assist in detecting and characterizing metallic objects buried in the shallow subsurface. The VMG method measures the variations in the earth's magnetic field produced by ferrous objects. By mapping the variations of the earth's magnetic field within a given area, the locations of buried ferrous objects can be inferred. MD is a method that uses electromagnetic induction to detect shallowly buried metallic objects. Under favorable conditions, a detected object's general shape and orientation can be determined.

For the borehole clearance survey (secondary survey) we used MD as noted above, electromagnetic line locating (EMLL), and ground penetrating radar (GPR) methods. EMLL uses both ambient and induced radio signals to determine the locations and alignments of common metallic underground utilities such as water, electric, telephone, and natural gas lines. GPR uses pulses of electromagnetic radio signals to provide an electronic "image" of the shallow subsurface. This information can be used to characterize the relative size and depth of burial of detected subsurface objects. A discussion of the geophysical methods, data analysis and limitations is presented in Appendix A.

IV DATA ACQUISITION

UST / buried debris survey

Prior to collecting the geophysical data, we established a common survey grid encompassing both parcels in order to provide horizontal control. The grid consisted of a series of north-south survey lines parallel to MLK Way spaced five feet apart, with data stations placed at approximately 5-foot intervals along the lines. The location of each data station was marked on the ground with spray paint. VMG data were then collected in accessible portions of the survey area by walking along the

data lines and taking readings at each data station. Following data collection, the VMG data were uploaded to a field computer and processed to produce a VMG contour map. This map was evaluated for VMG variations, or anomalies, that might be caused by buried metal objects. Areas identified as having anomalous VMG variations were then investigated further with the MD method. The MD investigations typically consisted of several bidirectional traverses centered over each suspected anomaly. The traverses ranged in length from 10 to 20 feet and were spaced 2 to 3 feet apart. In addition to investigating suspect areas identified on the VMG contour map, the MD method was used to investigate portions of both parcels not covered by the VMG survey. This included the boundary areas between the VMG survey limits and the perimeter fences and the areas surrounding parked vehicles and buildings (as access allowed).

Borehole Clearance Survey

The borehole clearance surveys typically consisted of investigating an area within a 10-foot radius of each proposed borehole location. The first task at each location was to conduct a MD reconnaissance for subsurface metal objects. This consisted of a series multi-directional traverses spaced 2 to 3 feet apart. The next task was to use EMLL to investigate for the presence of nearby utility lines. In some cases, this was limited to delineating lines radiating ambient radio signals (i.e. signals emitted from lines carrying an AC electric load or re-radiated commercial radio broadcasts). In other cases, nearby known utilities were energized with an induced signal from a radio transmitter in order to trace out their alignments. The final investigation method used at each borehole location was GPR. This entailed obtaining radar profile data from at least two perpendicular traverses centered on the borehole location, with each traverse being approximately 20 feet long. If needed, additional GPR profiles were obtained. If a suspicious subsurface object was detected less than three feet from a proposed borehole location, the borehole location was moved to another location (if possible).

V RESULTS

UST / Buried Debris Survey

The results of the UST / buried debris investigation are presented on Plates 1 and 2. Plate 1 is a site map depicting the approximate limits of the survey areas, the locations of pertinent above ground objects, and interpreted subsurface features. Plate 2 is a VMG contour map depicting the VMG data in addition to the features shown on Plate 1.

The VMG contour lines presented on Plate 2 depict lateral variations in the vertical magnetic gradient of the earth's magnetic field. In general, contour lines spaced far apart indicate areas with small variations in magnetic gradient, while closely spaced contour lines indicate areas with large variations in gradient. Large variations are typically due to the presence of ferrous material. In the southern parcel (3860 MLK Way), closely spaced contours are evident primarily along the perimeter. Follow-up investigation with the MD indicated that almost all of these contours can be attributed to the effects of the metal fences or minor amounts of metallic debris. However, the MD detected three suspicious objects that were roughly coincident with three assemblages of contour closures. Two of the objects, one located along the northern fence and the other in the eastern portion, near a bend in the fence-line, appear to be undifferentiated utility lines. They are depicted

on the plates as the dashed lines labeled "-uu-". The third suspicious object is located along the western fence and is depicted as the shaded blue rectangle labeled "metal detector anomaly". The MD instrument response for this object was consistent with that of a large piece of sheet metal, steel drum, or reinforced concrete pad.

In the northern (3884 MLK Way) parcel numerous assemblages of closely spaced and highly convoluted contour closures are evident, especially in the vicinity of the reinforced concrete pad in the southern portion and in the vicinity of the fuel pump island. The follow-up investigation with the MD method, in conjunction with results of the EMLL survey used for the borehole clearance survey, indicate that all of the VMG contours can be attributed to the effects of above-ground metallic objects, suspected underground utility lines, reinforced concrete, or minor amounts of subsurface metallic debris. Furthermore, the MD reconnaissance survey of the areas beyond the VMG survey limits did not indicate the presence of suspicious subsurface metallic objects.

Borehole Clearance Survey

The results of the borehole clearance survey are presented in Appendix B as a series of borehole location field sheets. These field sheets include a map depicting nearby surface features surrounding the proposed borehole locations, a legend summarizing the investigation methods used at each borehole location, and any explanatory field notes.

No unusual or unexpected subsurface objects that would prevent drilling were detected at nine of the ten proposed borehole locations. However, one location (B-1) could not be fully investigated due to access restrictions posed by one of the disabled vehicles. Therefore, the existence of subsurface objects in the vicinity of this borehole is not fully known. Further details regarding the individual borehole locations can be found on the borehole location map sheets presented in Appendix B.

Specific investigation of the three vent pipes attached to the northwest corner of the office indicated that two of the vent lines extend westward approximately 25 feet toward the sidewalk along MLK Way. The vent lines appear to terminate in the general area where two of the known USTs were removed. The third vent line extends northward from the office approximately 3 feet, terminating in the general area where the third UST was removed.

VII STANDARD CARE AND WARRANTY

The scope of NORCAL's services for this project consisted of using geophysical methods to characterize the shallow subsurface. The accuracy of our findings is subject to specific site

URS Corp., Inc.
May 6, 2004
Page 5

conditions and limitations inherent to the techniques used. The services were performed in a manner consistent with the standard of care ordinarily exercised by members of the profession employing similar methods. No warranty, with respect to the services or products delivered under this agreement, expressed or implied, is made by NORCAL.

We appreciate having the opportunity to provide you with this information.

Respectfully,

NORCAL Geophysical Consultants, Inc.

David Bissiri
Geophysicist GP-1009

DJB/GJR/KGB/tt

Enclosures: Plate 1 - Site Map
Plate 2 - Vertical Magnetic Gradient Contour Map
Appendix A Geophysical Methodology, Instrumentation,
Data Analysis, and Limitations
Appendix B borehole location map sheets

MARTIN LUTHER KING JR (MLK) WAY

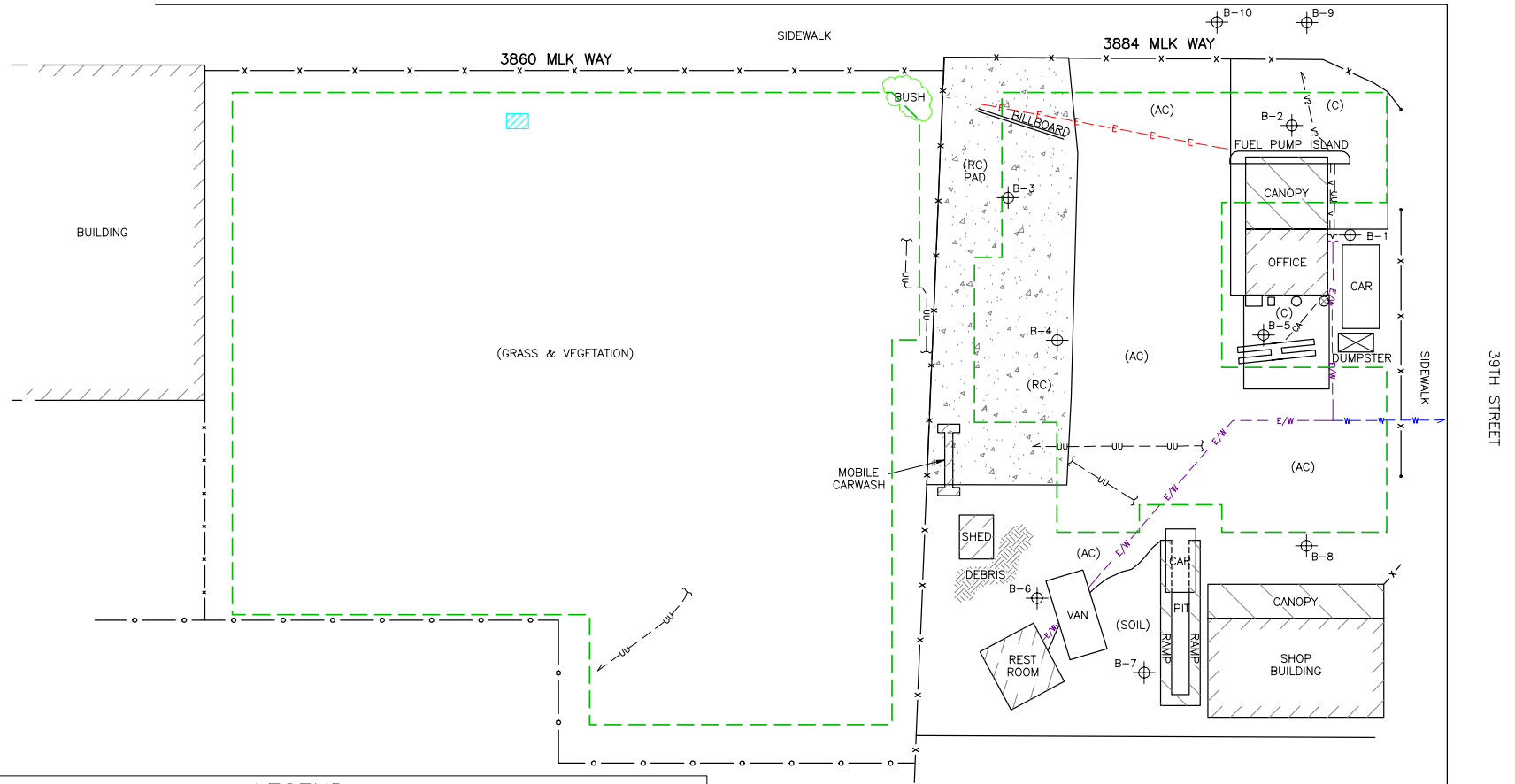

LEGEND

	LIMITS OF GEOPHYSICAL SURVEY		WATER LINE
	METAL DETECTOR ANOMALY		CHAIN-LINK FENCE
	COMPRESSED AIR LINE		IRON FENCE
	ELECTRIC/WATER LINES		WOOD FENCE
	ELECTRIC LINE		APPROXIMATE LOCATION OF PROPOSED BORING
	UNDIFFERENTIATED UTILITY LINE	(AC)	ASPHALT
	VENT LINE	(C)	CONCRETE
	SUSPECTED VENT LINE	(RC)	REINFORCED CONCRETE

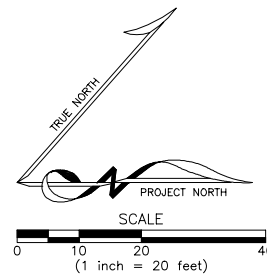

	SITE MAP 3860 & 3884 MARTIN LUTHER KING JR WAY	
	LOCATION: OAKLAND, CALIFORNIA	
JOB #: 04-628.42	CLIENT: URS CORP.	PLATE 1
DATE: APR. 2004	DRAWN BY: G.RANDALL	APPROVED BY: DJB

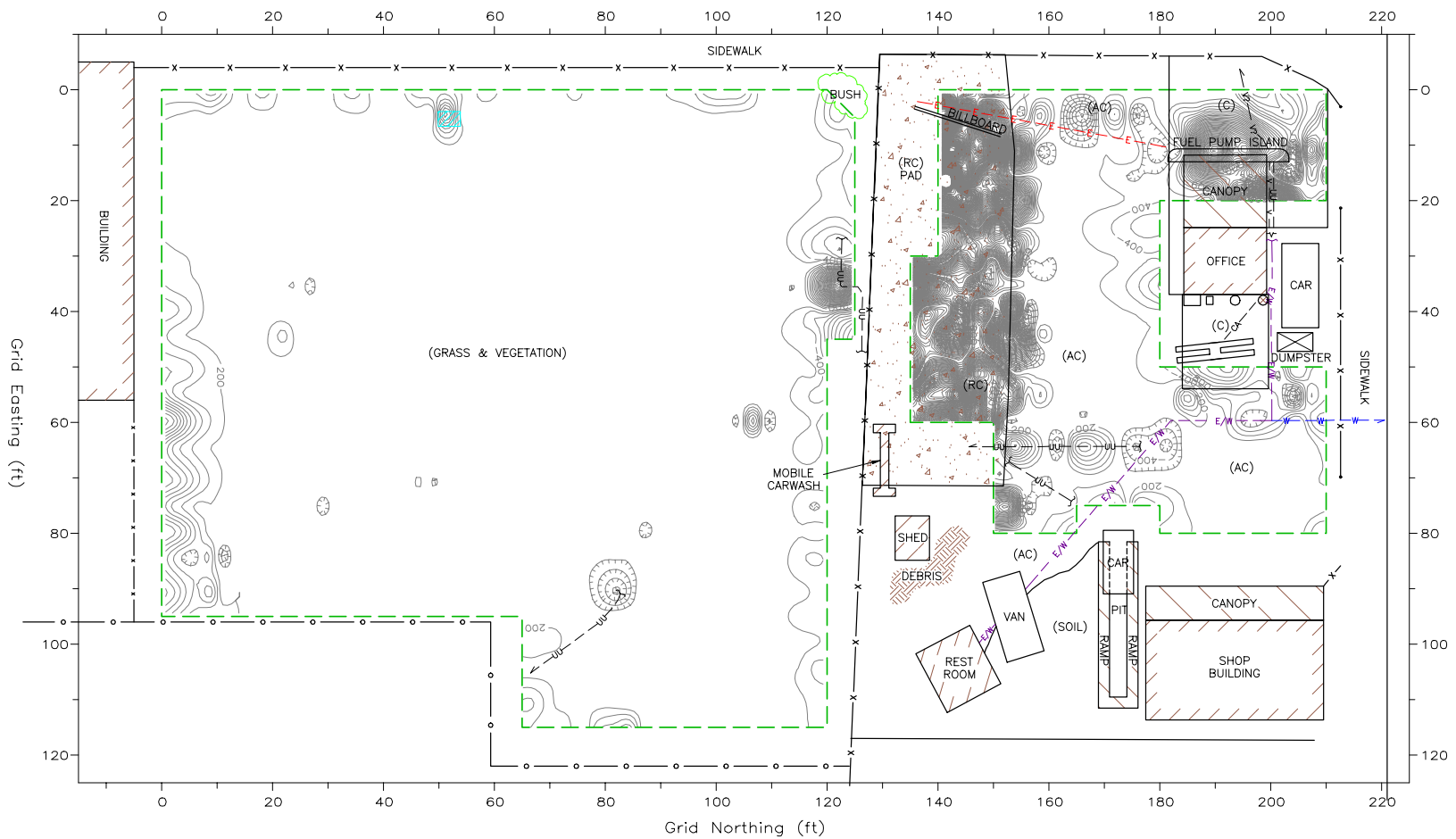

LEGEND

	LIMITS OF GEOPHYSICAL SURVEY		SUSPECTED VENT LINE
	VERTICAL MAGNETIC GRADIENT CONTOUR (CONTOUR INTERVAL = 200 nT/m)		WATER LINE
	METAL DETECTOR ANOMALY		CHAIN-LINK FENCE
	COMPRESSED AIR LINE		IRON FENCE
	ELECTRIC/WATER LINES		WOOD FENCE
	ELECTRIC LINE	(AC)	ASPHALT
	UNDIFFERENTIATED UTILITY LINE	(C)	CONCRETE
	VENT LINE	(RC)	REINFORCED CONCRETE

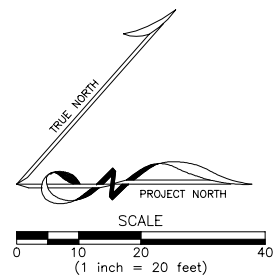

	VERTICAL MAGNETIC GRADIENT CONTOUR MAP - 3860 & 3884 MARTIN LUTHER KING JR WAY	
	LOCATION: OAKLAND, CALIFORNIA	
CLIENT: URS CORP.		PLATE
JOB #: 04-628.42	NORCAL GEOPHYSICAL CONSULTANTS INC.	2
DATE: APR. 2004	DRAWN BY: G.RANDALL APPROVED BY: DJB	

Appendix A

Geophysical Methodology, Instrumentation, Data Analysis, and Limitations

Vertical Magnetic Gradient (VMG)

VMG Methodology

VMG is a method commonly used to detect ferrous objects. This is accomplished by measuring the lateral variations of the earth's magnetic field. Since the magnetic field at any given point on the earth's surface is the vector sum of the earth's field combined with the magnetic fields of nearby metal objects, by removing or suppressing the earth's field the local magnetic variations due to ferrous objects may be detected. The basis for vertical magnetic gradient surveying starts with measuring the total intensity of the magnetic field. These are referred to as total field measurements (TF) and are recorded in units of nanoTesla (nT). In environmental and engineering investigations it is often more useful to measure the vertical rate of change of the total field magnetic intensity. This is referred to as the vertical magnetic gradient (VMG) measurements, and is measured in units of nanoTesla/meter (nT/m).

While both TF and VMG measurements are related to the same phenomena (i.e. the magnetic field), each has certain advantages over the other. However, the VMG method is often chosen for environmental/engineering investigations because of the following:

- 1) VMG measurements are generally less affected by nearby *above* ground objects, especially objects to the side of the instrument. This reduces magnetic interference caused by such objects.
- 2) VMG measurements are not affected by temporal (diurnal) variations in the earth's magnetic field, unlike TF measurements. This eliminates one more variable from the data.
- 3) VMG effects attenuate more rapidly with increasing distance from magnetic sources, thus allowing more precise determination of a buried object's location.

It should be noted, however, that because the VMG method is very sensitive, the effects of small near surface objects can be amplified and act as a source of noise in VMG data.

Instrumentation

A vertical magnetic gradiometer is the device that is used to obtain the VMG data. The instrument typically used by NORCAL is a Geometrics 858 Cesium-vapor magnetometer. This instrument operates on the "optical pumping" principle and consists of a console and two total field magnetic sensors that are mounted on a vertical staff. One sensor is mounted at about shoulder-height and the other sensor is mounted at about knee-height. The magnetometer console features a built-in computer that stores the raw TF data, calculates the VMG values, and records survey grid information. The instrument obtains the VMG values by simultaneously measuring the total magnetic field intensity at the two sensors, taking their difference in magnetic intensity, and then dividing by their separation distance. The survey information is recorded and later uploaded to a field computer for further processing.

Computer Processing

VMG data are typically processed in the field on a portable computer. The uploaded data are converted into a format suitable for contouring using the program SURFER from Golden Software. This program calculates an evenly spaced array of values (data grid) based on the measured field data. These gridded values are then contoured to produce VMG contour maps for interpretation.

Contour Map Interpretation

Generally speaking, in a region with fairly uniform magnetic conditions the VMG values will vary smoothly from one area to another. Under these conditions, contour lines are usually spaced far apart. In contrast, in those areas where VMG variations are stronger, the contours are closely spaced. In some cases the variations are so strong that the contours become highly contorted and convoluted. These contorted contours may form roughly concentric circles, tightly wound loops and whorls, or elongated parallel lines. Actual magnitude and shape of the contour lines is dependent on the relative position and size of the magnetic object with respect to the location of the magnetic sensors.

Roughly concentric circles that look like bull's-eyes are generally referred to as monopoles. Monopoles that are roughly limited in extent to the data point spacing of the sampling grid are often caused by relatively small, near surface objects with limited cross-section. These typically consist of well caps, pull boxes, balls of wire, etc. On the other hand, larger monopoles that extend across an area of several data points are typically associated with larger, deeper objects such as well casings, reinforced concrete footers, ends of pipelines, etc. In other cases, two monopoles, one positive and one negative, may be in close proximity and form a paired of high-low closures known as a dipole. Dipoles are often, but not always, attributed to larger objects such as USTs, vaults, buried ordnance, etc. that have a substantial diameter or width.

Irregular patterns of loops and whorls are often indicative of several magnetic objects being present with variable shape, mass, and distribution. These VMG patterns are the most difficult to interpret. Past experience has shown that such patterns are usually associated with debris fields, landfills, and demolition sites.

A series of parallel contours typically indicates that an elongate object such as a building wall, fence, or underground pipeline is the magnetic source.

Regardless of whether the contours form monopoles, dipoles, or irregular whorls, if there are no obvious nearby above ground sources that could cause such magnetic variations, then subsurface objects are suspected. Contours are typically considered anomalous when large differences in data readings (on the order of several hundred to several thousands of nT/m) from one data station to the next are displayed. The anomalous variations are called VMG anomalies.

Limitations

Buried ferrous metal objects produce localized variations in the earth's magnetic field. The magnetic intensity associated with these objects depends on the mass of the metal and the distance the metal object is from the magnetometer sensor. As a general rule, anomaly magnitude typically decreases and anomaly width increases as distance (depth) to the source increases, thereby making detection more difficult. In addition, the ability to detect a buried metal object is based on the intensity of these variations in contrast to the intensity of background variations. The intensity of background variations is based on the amount of above and below ground metal that is present within the survey area. Cultural features such as chain-link fences, buildings, debris, railroad spurs, utilities, above ground electric lines, etc. typically produce magnetic variations with high intensities. These variations may mask the magnetic effects from buried metal objects and thus make it very difficult to determine whether the magnetic variations are associated with below ground metal or above/below ground cultural features.

Metal Detection (MD)

MD Methodology

This method uses the principle of electromagnetic induction to detect shallowly buried metal objects such as USTs, metal utility conduits, rebar in concrete, manhole covers, and various metallic debris. This is done by carrying a hand-held radio transmitter-receiver unit above the ground and continuously scanning the surface. A primary coil broadcasts a radio signal from a transmitter which induces secondary electrical currents in metal objects. These secondary currents in turn produce a magnetic field which is detected by the receiver.

Instrumentation

The MD instrument that we typically use for shallow subsurface investigations is a Fisher TW-6 pipe and cable locator. This instrument is expressly designed to detect metallic pipes, cables, USTs, manhole covers, and other large, shallowly buried metallic objects. The instrument operates by generating both a meter reading (unitless) and an audible response when near a metal object. The peak instrument response usually occurs when the unit is directly over the object. The TW-6 does not provide a recordable data output that can be used for later computer processing. Results are generally limited to marking the interpreted outlines of detected objects in the field and mapping their locations.

Limitations

In general, the response of the MD instrument is roughly proportional to the horizontal surface area of near surface buried objects (typically in the upper three or four feet). This relationship can be used to advantage in discriminating between metal debris, reinforced concrete pads, and pipelines. However, in the presence of above ground metal objects such as fences, walls, parked cars, and metal debris, this is no longer valid. In some instances, the presence of such objects can make it very difficult to determine whether the instrument responses are associated with below ground targets or above ground cultural features. When multiple sources are present it may not be possible to identify individual targets. Also, relatively large objects that have a limited horizontal cross-section such as well casing and fence posts are sometimes difficult to detect.

Ground Penetrating Radar (GPR)

GPR Methodology

Ground penetrating radar is a method that provides a continuous, high resolution graphical cross-section of the shallow subsurface. The method entails repeatedly radiating an electromagnetic pulse into the ground from an antenna as it is moved along a traverse. Reflected signals are received by an antenna (often the same one used to generate the signal) and sent to a control unit for processing. The control unit then converts the varying amplitude of reflected radar signals as a function of time into a cross-sectional image showing signal amplitude as a function of depth.

GPR is particularly sensitive to variations of two electrical properties. One property is conductivity (the ability of a material to conduct a charge when a field is applied) and the other is permittivity (the ability of a material to hold a charge when a field is applied). These two properties determine how far a signal can propagate. They also determine the strength of reflected signals that can be generated at material boundaries. Most soil and earthen-like materials such as concrete are electrically resistive and have a relatively low permittivity. As a result, they are relatively transparent to electromagnetic energy. This means that only a portion of the radar signal incident upon them is reflected back to the surface. On the other hand, when the signal encounters an object composed of a material that has the opposite electrical properties, especially one with a high permittivity (such as metal) much of the incident energy is reflected.

Instrumentation

We typically perform GPR surveys using a Geophysical Survey Systems, Inc. SIR-2000 Subsurface Interface Radar System equipped with a 500 megahertz (MHz) transducer. This unit is comprised of a combined control/data recording console that is connected by a telemetry cable to the antenna. This system is often chosen for investigating environmental sites since it usually provides both the resolution and depth penetration needed for characterizing the upper three to four feet of the subsurface.

Data Interpretation

The interpretation of GPR data involves examining the graphical records for reflections from buried objects. GPR records display changes in reflected signal strength and arrival time with changes in horizontal position. Strong signals appear dark and weak reflections appear light. Reflections that arrive earlier in time are placed in the upper portions of the record and reflections that arrive later are placed lower, towards the bottom of the records. Horizontal position is across the top of the record.

In areas with relatively uniform conditions, with no buried objects producing reflections, the records typically appear as a series of alternating dark and light horizontal bands. In areas where there are subsurface objects producing reflections, the horizontal banding is disrupted. Discrete objects typically produce reflections having the appearance of inverted "U"s, forming what are known as "hyperbolic reflections". Metallic objects often produce markedly strong reflections, in many cases forming multiple reflections appearing as a series of inverted U's cascading down the record. Non-metallic objects can produce similar reflections, but the multiples are typically much weaker.

A sample profile from a site with five adjacent steel USTs is presented below:

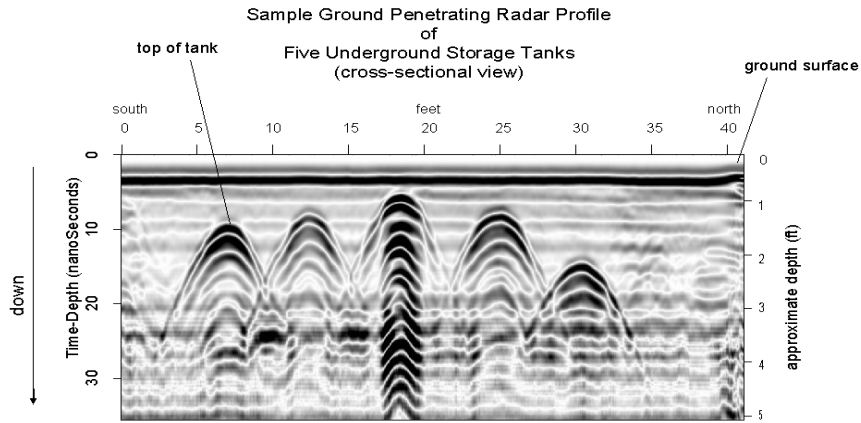

Note: the "Time Depth" of 35 nanoSeconds at the bottom of this profile corresponds to a true depth of approximately 5 feet for this example only. Actual depth to bottom of other profiles may be different.

An object's burial depth may also be estimated from GPR profiles. As mentioned above, GPR measures signal amplitude as a function of time. However, the translation of the radar signal's travel time (technically known as time-depth) to an actual distance (true depth) is not always a simple one. Strictly speaking, in order to translate from time-depth to true depth the signal velocity within each time interval must be known. Since this is not routinely determined in the field, estimated velocities are often used for determining the approximate depth to a reflector. The empirical values for GPR signal propagation velocities within commonly encountered soils are obtained from published tables.

Limitations

The ability to detect subsurface targets is dependent on specific site conditions. These conditions include depth of burial, the size or diameter of the target, the condition of the specific target in question, the type of backfill material associated with the target, and the surface conditions over the target. Typically, the depth of detection will be reduced as the clay and/or moisture content in the subsurface increases. As a result, depths of detection (using a 500 Mhz antenna) typically range from as deep as six feet to as little as a few inches.

Electromagnetic Line Location (EMLL)

EMLL Methodology

This method uses radio signals that are emitted by conductive utility lines to trace out their alignments. Under certain conditions, metallic utility conduits and pipelines can act as radio antennas. Energized utilities like electric, telephone, and grounded water lines often carry electrical currents. Radio signals are radiated from the lines as a result of these currents. These types of signals are referred to as “passive signals” since only a receiver tuned to the appropriate frequency is required to trace them. Other utilities like natural gas lines, drain lines, cathodic protection lines, etc. are not normally energized and thus require a radio signal placed on them in order to be traced. These types of signals are referred to as “active signals” and are placed on the lines by a radio transmitter, either by induction or by directly connecting a lead to them.

Whether the radio signal is passive or active, the surface trace of a line is determined the same way. A specialized radio receiver is carried along a series of traverses and the strength of the emitted signal noted. In most cases, the line is located below the point where the signal is strongest. After a series of traverses have been completed and the position of strongest signal strength has been determined, the alignment of the utility becomes apparent.

EMLL Instrument

The EMLL instrument used for this investigation was a Radio Detection RD 400. This instrument consists of a specialized radio receiver and a separate transmitter. The receiver is a multi-frequency, multiple antenna device that is capable of determining the relative strength and direction of signals broadcast from buried pipes and cables. The receiver generates both a meter reading (unitless) and an audible response when near an energized line. It does not provide any recordable output. The receiver is usually capable of tracing a line buried to a depth of about ten feet. The transmitter is a multi-frequency device with variable power output. In most cases, the highest power setting is sufficient to trace out a line for several hundred feet.

EMLL Limitations

The EMLL works by detecting radio signals. In many cases, the sources of these signals are from isolated known subsurface utility lines. In some cases however, other signals may be present. These other signals may be emitted by overhead electric and telephone lines, grounded water lines, and commercial radio towers. These other signals may distort or completely mask the primary signal of interest. In other cases, the primary signal may actually “jump” from one underground conductor to another, leading to erroneous results. Finally, traceable currents can only be detected as long as there is electrical continuity. Metal conduits having insulating joints and non-metallic utilities cannot be traced with EMLL.

PERSONNEL: TWB/DJB

JOB: 04.628.42

DATE: 04/14/04

CLIENT: URS

LOCATION: LUCKY'S AUTO BODY
OAKLAND, CA

NORCAL

GEO PHYSICAL
CONSULTANTS
INC.



BORING: B-1

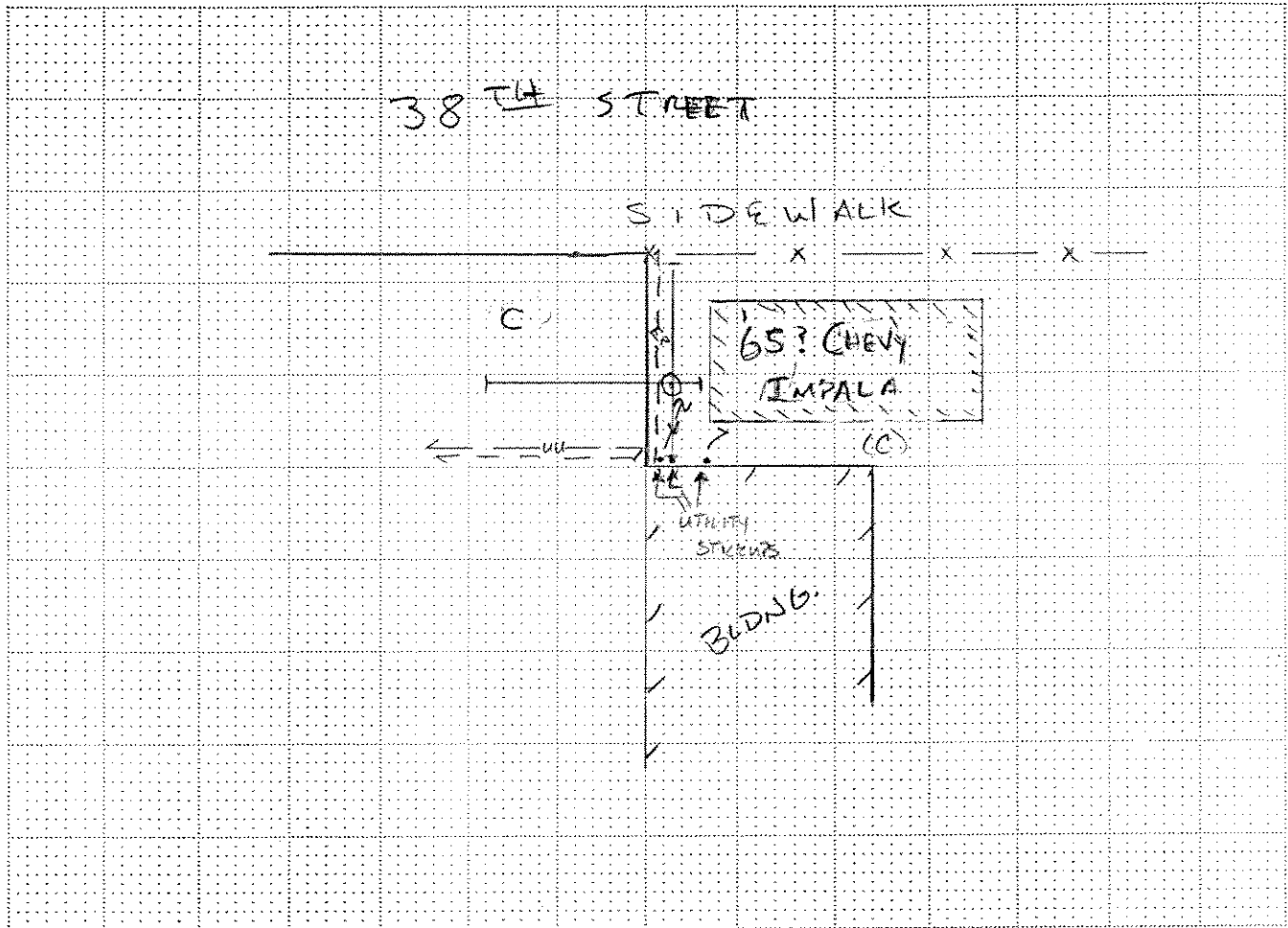

Scale: 1" = 10'

EXPLANATION

- Original Boring Location
- Final Boring Location
- GPR Traverse
- OR ← Localized GPR Anomaly
- Utility Alignment

Utilities

- T (Telephone, Comm.)
- E (Electric)
- NG (Natural Gas)
- CA (Compressed Air)
- STM (Steam)
- SS (Sanitary Sewer)
- SD (Storm Drain)
- W (Water)
- FS (Fire Suppression)
- ✓ UU (Undifferentiated Utility)

Surface

- RC (Reinforced Concrete)
- AC (Asphalt)
- C (Concrete)
- Soil
- Gravel
- other

NOTES

- | | | |
|---------------|--------------------|---------------------|
| Equipment: | Procedure: | Surface Conditions: |
| ✓ GPR (Radar) | - EMC (Conduction) | - Wet |
| ✓ RD 400 | ✓ EMI (Induction) | ✓ Dry |
| ✓ M Scope | ✓ Ambient | - other |
| - other | ✓ GPR | |

REMARKS

* RECOMMEND : HAND-AUGER ONLY
 BORING LOCATION NOT FULLY INVESTIGATED DUE TO LIMITED ACCESS

PERSONNEL: TWB / DJB

CLIENT: URS

JOB: 04.628.42

DATE: 4/14/04

LOCATION: LUCKY'S AUTOBODY
OAKLAND, CA

NORCAL

GEO PHYSICAL
CONSULTANTS
INC.



BORING: B-2

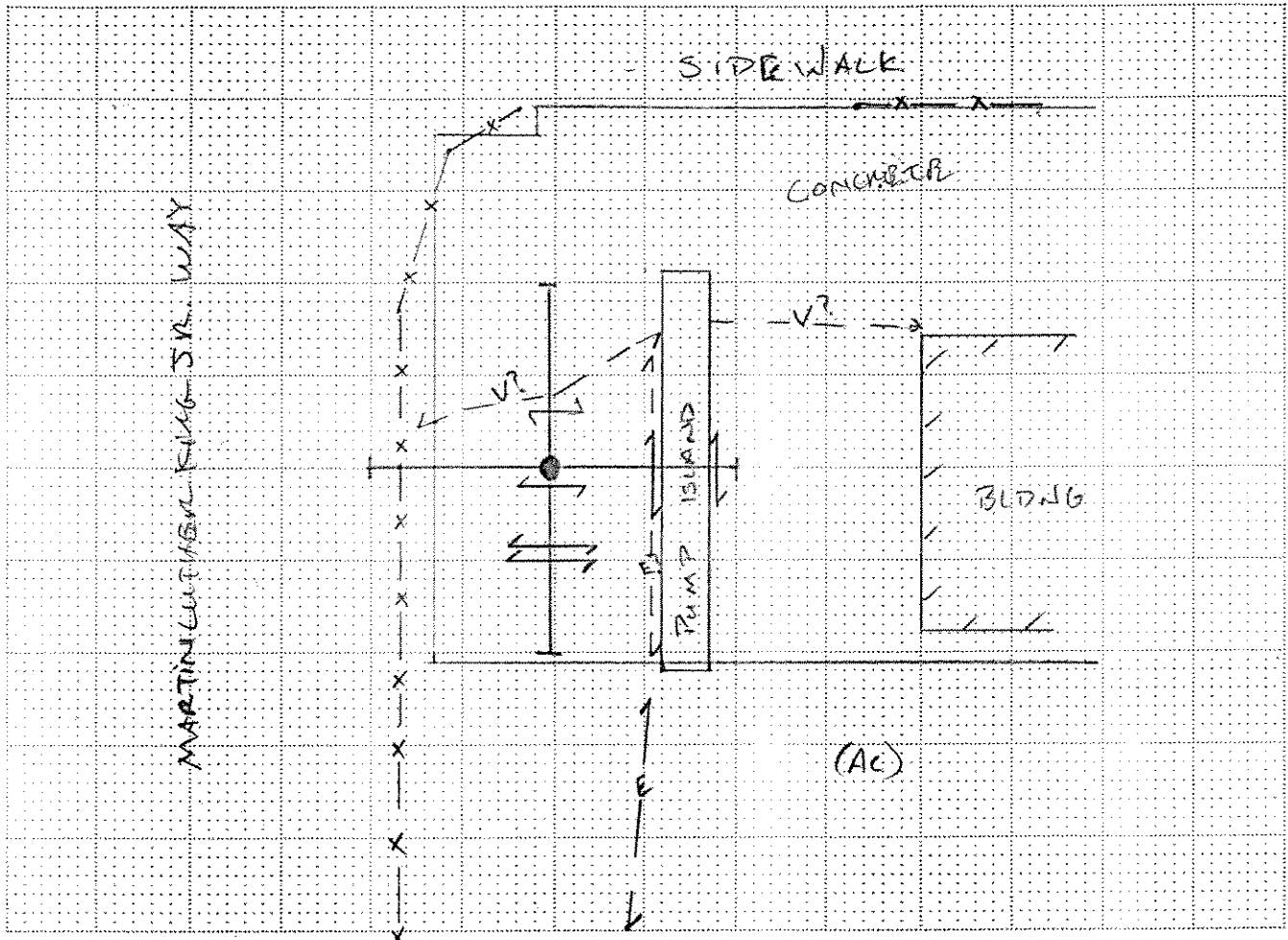

Scale: 1" = 10'

EXPLANATION



Original Boring Location



Final Boring Location



GPR Traverse



Localized GPR Anomaly



Utility Alignment

Utilities

- T (Telephone, Comm.)
- SS (Sanitary Sewer)
- ✓ E (Electric)
- SD (Storm Drain)
- NG (Natural Gas)
- W (Water)
- CA (Compressed Air)
- FS (Fire Suppression)
- STM (Steam)
- UU (Undifferentiated Utility)

Surface

- ✓ RC (Reinforced Concrete)
- Soil
- AC (Asphalt)
- Gravel
- C (Concrete)
- other

NOTES

Equipment:	Procedure:	Surface Conditions:
✓ GPR (Radar)	- EMC (Conduction)	- Wet
✓ RD 400	✓ EMI (Induction)	✓ Dry
✓ M Scope	✓ Ambient	- other
- other	✓ GPR	

REMARKS



- V? -

SUSPECTED
ABANDONING
UST VENT LINE

PERSONNEL: TWB / DJB

JOB: 04.628.42

DATE: 04/14/04

CLIENT: URS

LOCATION: LUCKY'S AUTO BODY
OAKLAND, CA

NORCAL

GEOPHYSICAL
CONSULTANTS
INC.



BORING: B-3

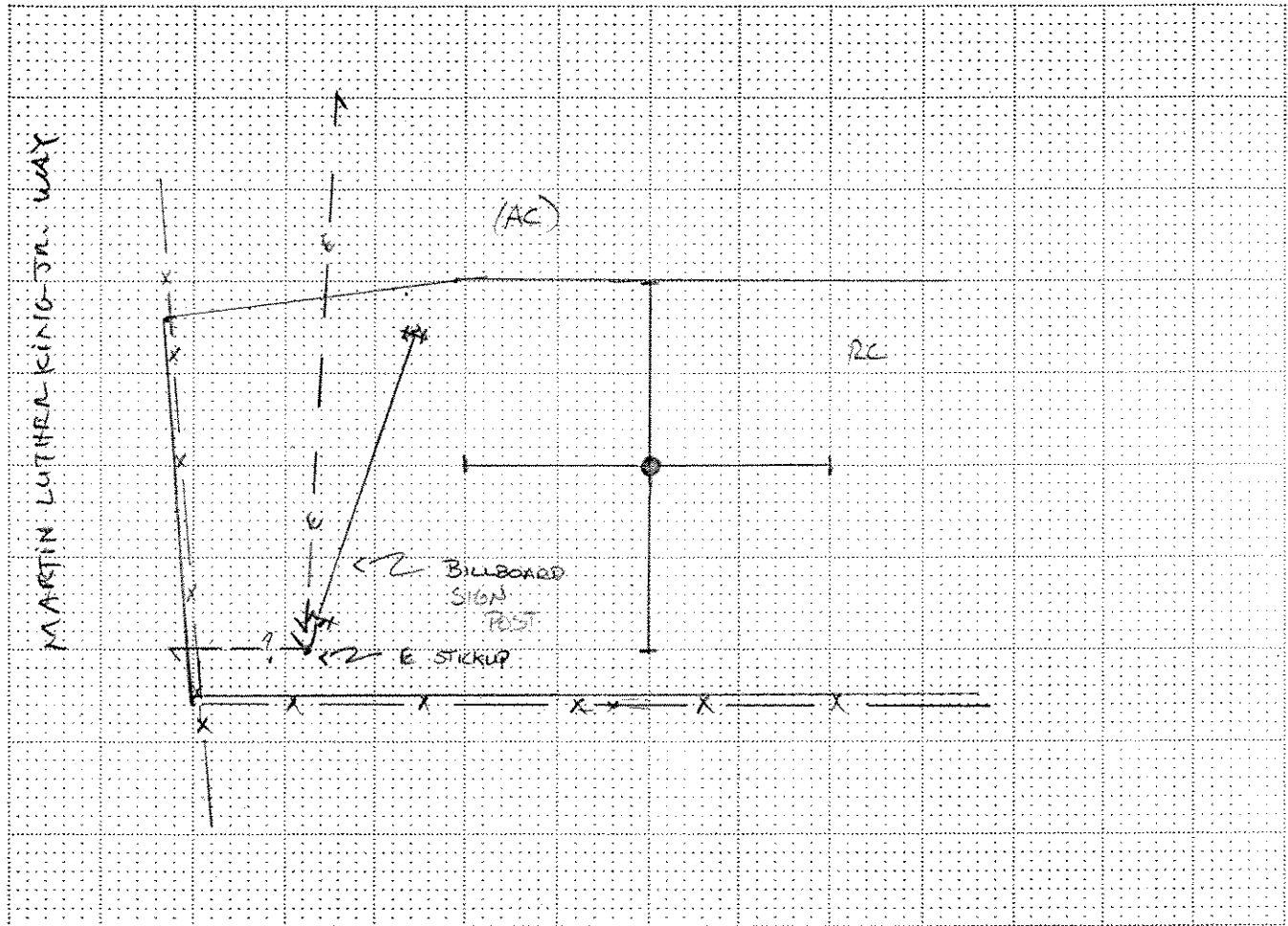

Scale: 1" = 10'

EXPLANATION

- Original Boring Location
- Final Boring Location
- GPR Traverse
- Localized GPR Anomaly
- Utility Alignment

Utilities

- T (Telephone, Comm.)
- SS (Sanitary Sewer)
- ✓ E (Electric)
- SD (Storm Drain)
- NG (Natural Gas)
- W (Water)
- CA (Compressed Air)
- FS (Fire Suppression)
- STM (Steam)
- UU (Undifferentiated Utility)

Surface

- ✓ RC (Reinforced Concrete)
- AC (Asphalt)
- C (Concrete)
- Soil
- Gravel
- other

NOTES

- | | | |
|---------------|--------------------|---------------------|
| Equipment: | Procedure: | Surface Conditions: |
| ✓ GPR (Radar) | - EMC (Conduction) | - Wet |
| ✓ RD 400 | ✓ EMI (Induction) | ✓ Dry |
| ✓ M Scope | ✓ Ambient | - other |
| - other | ✓ GPR | |

REMARKS



PERSONNEL: TWB/DJB

JOB: 04.628.42

DATE: 04/14/04

CLIENT: URS

LOCATION: LUCKY'S AUTO BODY
OAKLAND, CA

NORCAL

GEOPHYSICAL
CONSULTANTS
INC.



BORING: B-4

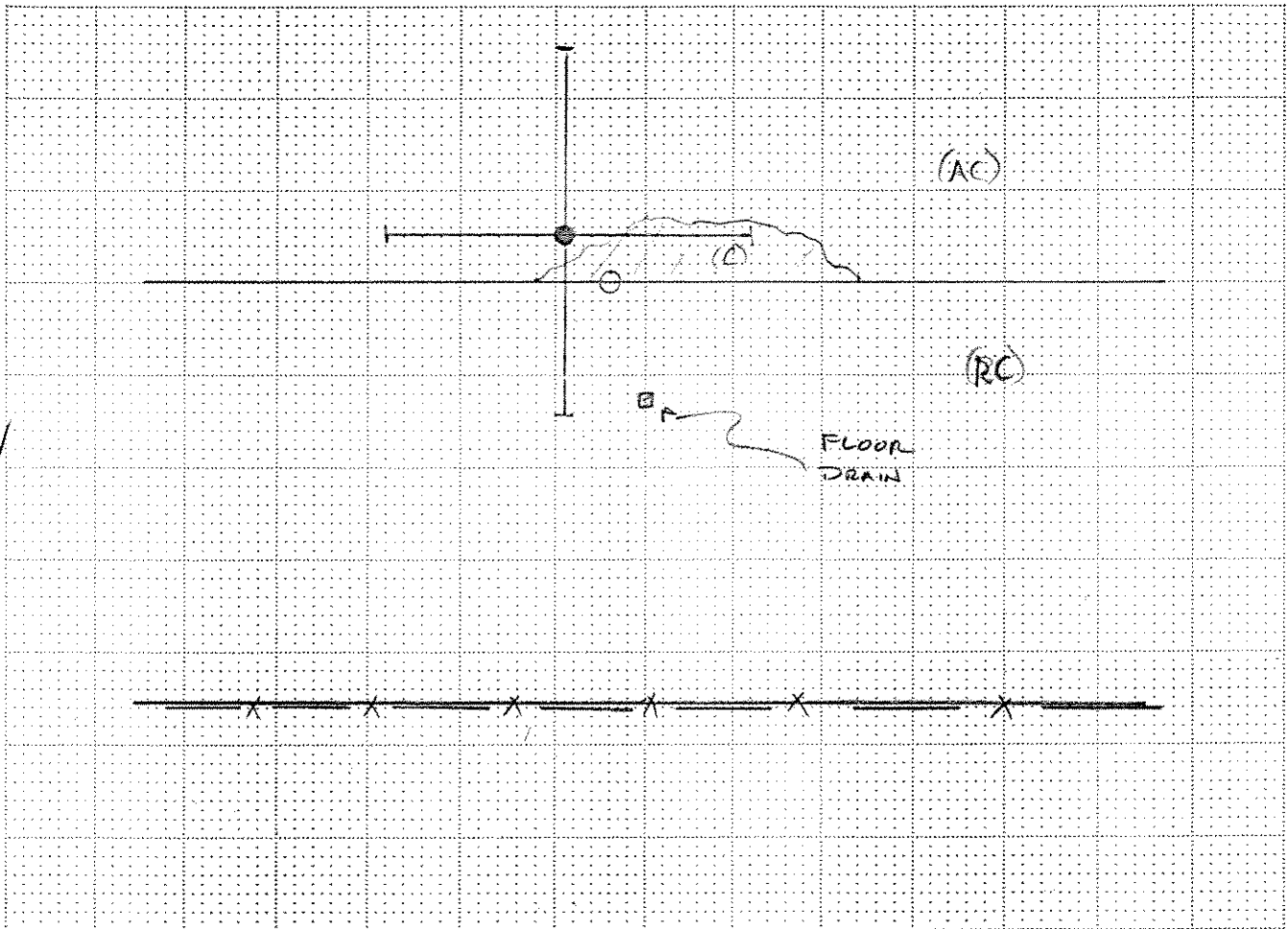

Scale: 1" = 10'

EXPLANATION

- Original Boring Location
- Final Boring Location
- |— GPR Traverse
- or → Localized GPR Anomaly
- Utility Alignment

Utilities

- T (Telephone, Comm.)
- E (Electric)
- NG (Natural Gas)
- CA (Compressed Air)
- STM (Steam)
- SS (Sanitary Sewer)
- SD (Storm Drain)
- W (Water)
- FS (Fire Supression)
- UU (Undifferentiated Utility)

Surface

- RC (Reinforced Concrete)
- AC (Asphalt)
- C (Concrete)
- Soil
- Gravel
- other

NOTES

- | Equipment: | Procedure: | Surface Conditions: |
|--------------|--------------------|---------------------|
| ✓GPR (Radar) | - EMC (Conduction) | - Wet |
| ✓RD 400 | ✓EMI (Induction) | ✓Dry |
| ✓M Scope | ✓Ambient | - other |
| - other | ✓GPR | |

REMARKS



PERSONNEL: TWB / DJB
 JOB: 04.628.42 DATE: 04/14/04
NORCAL GEOPHYSICAL CONSULTANTS INC.

CLIENT: URS
 LOCATION: LUCIA'S AUTO BODY OAKLAND, CA
 BORING: B-5

38th ST.

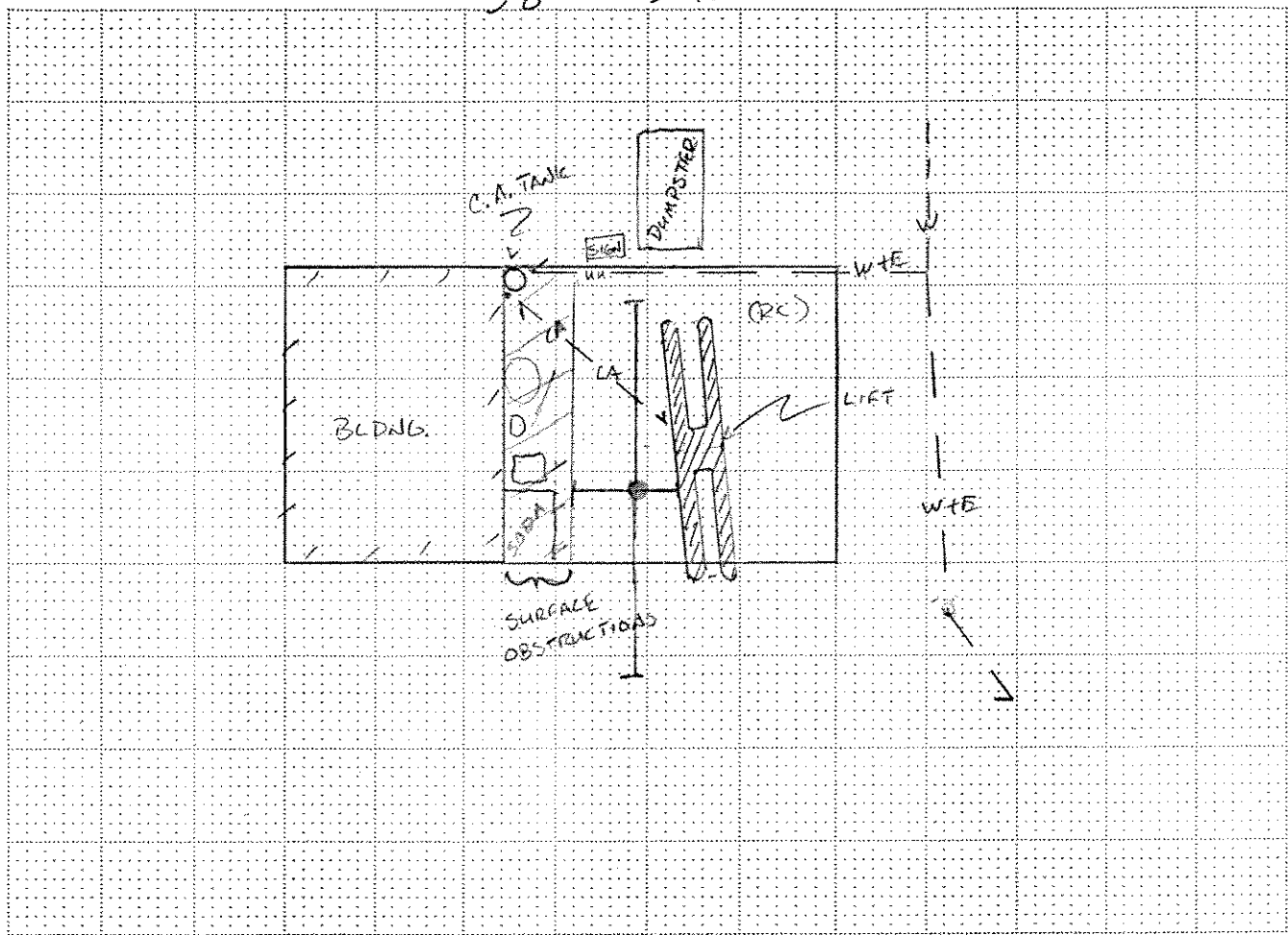

Scale: 1" = 10'

EXPLANATION

- Original Boring Location
- Final Boring Location
- |— GPR Traverse
- OR ← Localized GPR Anomaly
- - - - Utility Alignment

Utilities

- Telephone, Comm.
- E (Electric)
- NG (Natural Gas)
- CA (Compressed Air)
- STM (Steam)
- SS (Sanitary Sewer)
- SD (Storm Drain)
- W (Water)
- FS (Fire Suppression)
- UU (Undifferentiated Utility)

Surface

- RC (Reinforced Concrete)
- AC (Asphalt)
- C (Concrete)
- Soil
- Gravel
- other

NOTES

Equipment:	Procedure:	Surface Conditions:
<input checked="" type="checkbox"/> GPR (Radar)	- EMC (Conduction)	- Wet
<input checked="" type="checkbox"/> RD 400	<input checked="" type="checkbox"/> EMI (Induction)	<input checked="" type="checkbox"/> Dry
<input checked="" type="checkbox"/> M Scope	<input checked="" type="checkbox"/> Ambient	- other
- other	<input checked="" type="checkbox"/> GPR	

REMARKS

↑
N

LIMITED ACCESS PREVENTED
 FULL INVESTIGATION

PERSONNEL: TWB/DJB
 JOB: 04.628.42 DATE: 04/14/04
NORCAL GEOPHYSICAL CONSULTANTS INC.

CLIENT: URS
 LOCATION: LUCKY'S AUTO BODY OAKLAND, CA
 BORING: B-6

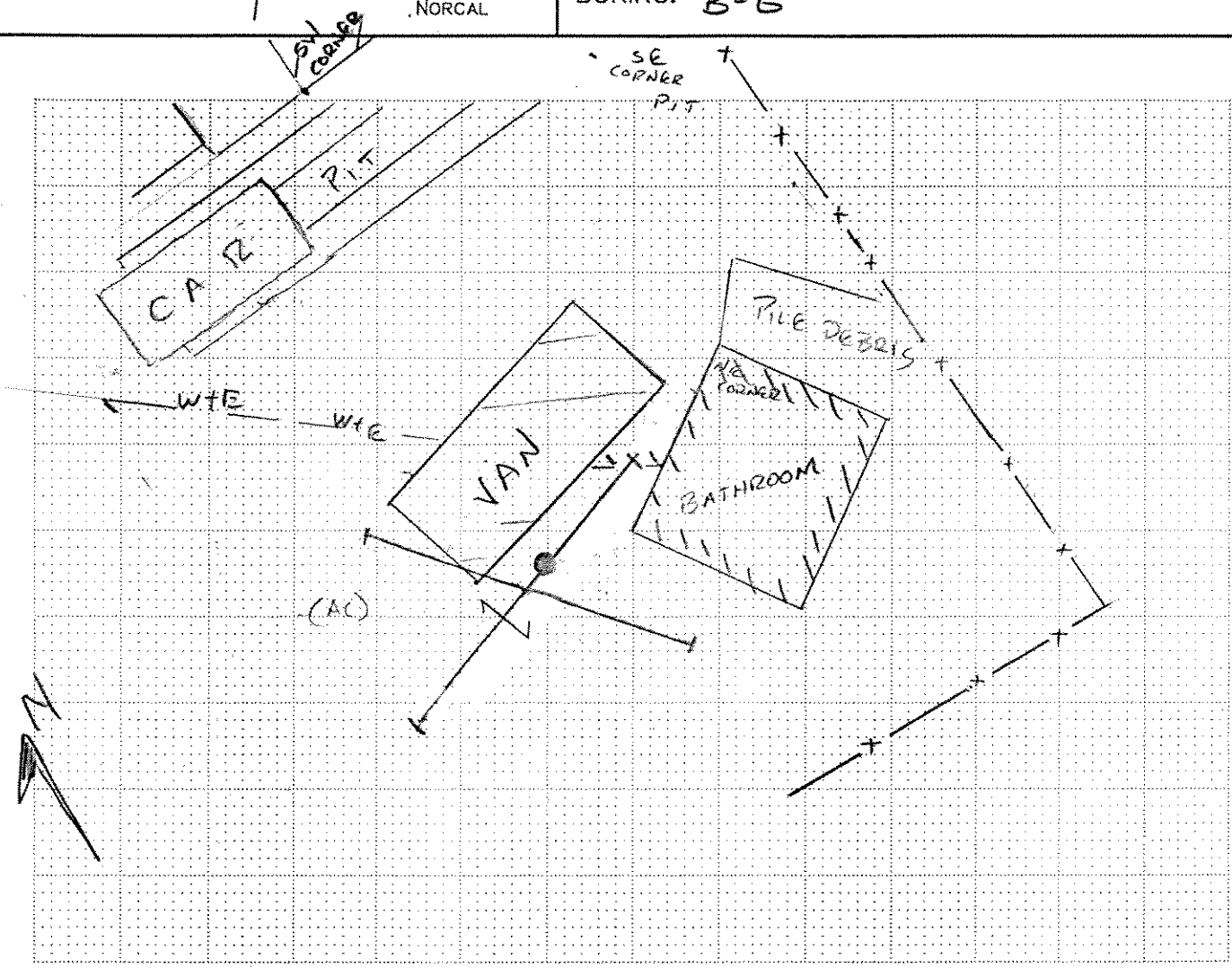

Scale: 1" = 10'

EXPLANATION

- Original Boring Location
- Final Boring Location
- GPR Traverse
- or — Localized GPR Anomaly
- Utility Alignment

Utilities

- T (Telephone, Comm.)
- E (Electric)
- NG (Natural Gas)
- CA (Compressed Air)
- STM (Steam)
- SS (Sanitary Sewer)
- SD (Storm Drain)
- W (Water)
- FS (Fire Suppression)
- UU (Undifferentiated Utility)

Surface

- RC (Reinforced Concrete)
- ✓ AC (Asphalt)
- C (Concrete)
- Soil
- Gravel
- other

NOTES

- | | | |
|---------------|--------------------|---------------------|
| Equipment: | Procedure: | Surface Conditions: |
| ✓ GPR (Radar) | - EMC (Conduction) | - Wet |
| ✓ RD 400 | ✓ EMI (Induction) | ✓ Dry |
| ✓ M Scope | ✓ Ambient | - other |
| - other | ✓ GPR | |

REMARKS

↑ N
 Note: sanitary sewer lateral NOT located.
 Limited Access prevented Full investigation

PERSONNEL: TWB / DJB

JOB: 04.628.42

DATE: 04/14/04

CLIENT: URS

LOCATION: LUCKY'S AUTO BODY
OAKLAND, CA

NORCAL

GEO PHYSICAL
CONSULTANTS
INC.



BORING: B-7/B-8

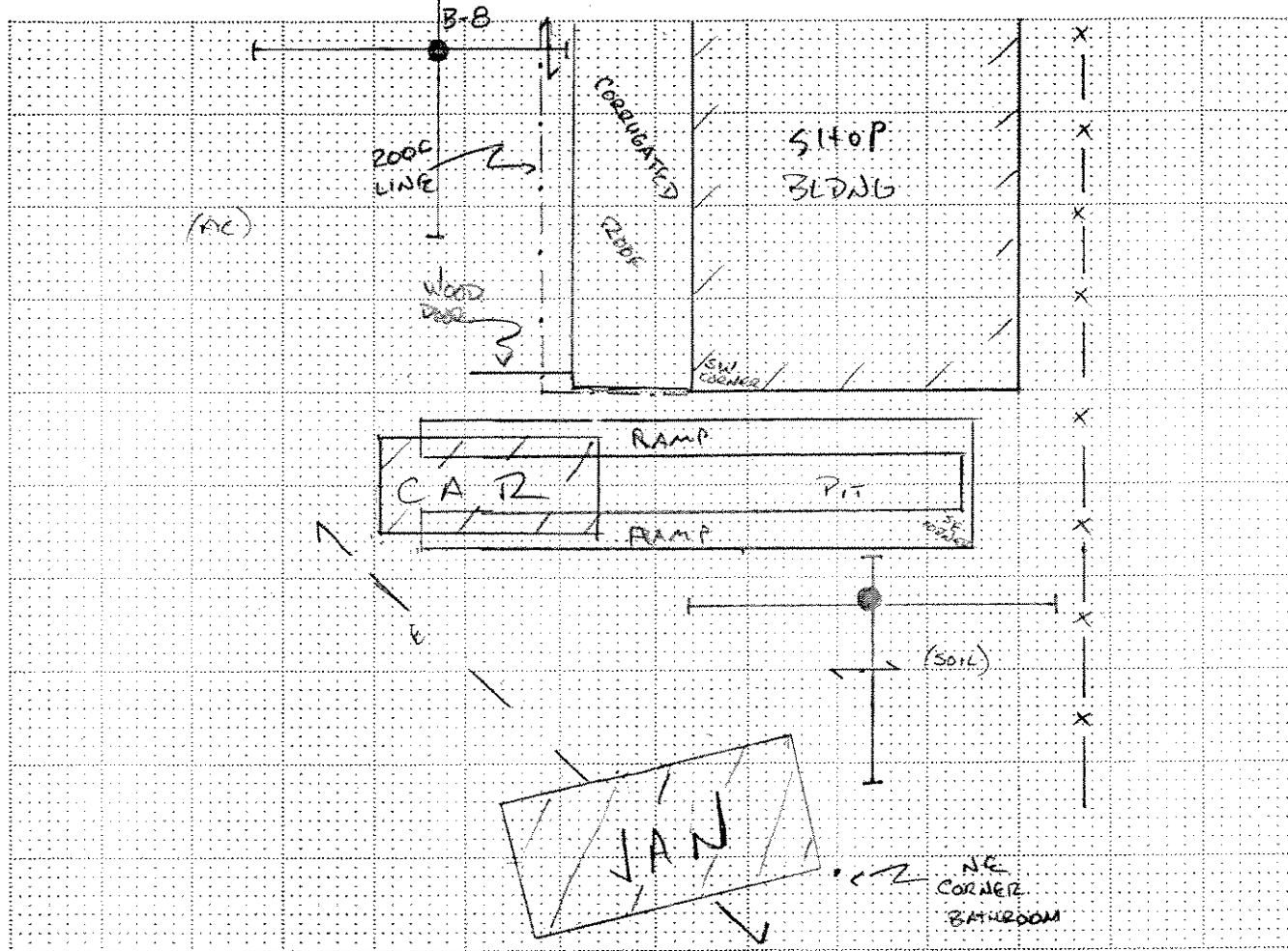

Scale: 1" = 10'

EXPLANATION

- Original Boring Location
- Final Boring Location
- GPR Traverse
- Localized GPR Anomaly
- Utility Alignment

Utilities

- T (Telephone, Comm.)
- E (Electric)
- NG (Natural Gas)
- CA (Compressed Air)
- STM (Steam)
- SS (Sanitary Sewer)
- SD (Storm Drain)
- W (Water)
- FS (Fire Supression)
- UU (Undifferentiated Utility)

Surface

- RC (Reinforced Concrete)
- AC (Asphalt)
- C (Concrete)
- Soil
- Gravel
- other

NOTES

- | | | |
|---|---|---|
| Equipment: | Procedure: | Surface Conditions: |
| <input checked="" type="checkbox"/> GPR (Radar) | <input type="checkbox"/> EMC (Conduction) | <input type="checkbox"/> Wet |
| <input checked="" type="checkbox"/> RD 400 | <input checked="" type="checkbox"/> EMI (Induction) | <input checked="" type="checkbox"/> Dry |
| <input checked="" type="checkbox"/> M Scope | <input checked="" type="checkbox"/> Ambient | <input type="checkbox"/> other |
| <input type="checkbox"/> other | <input checked="" type="checkbox"/> GPR | |

REMARKS





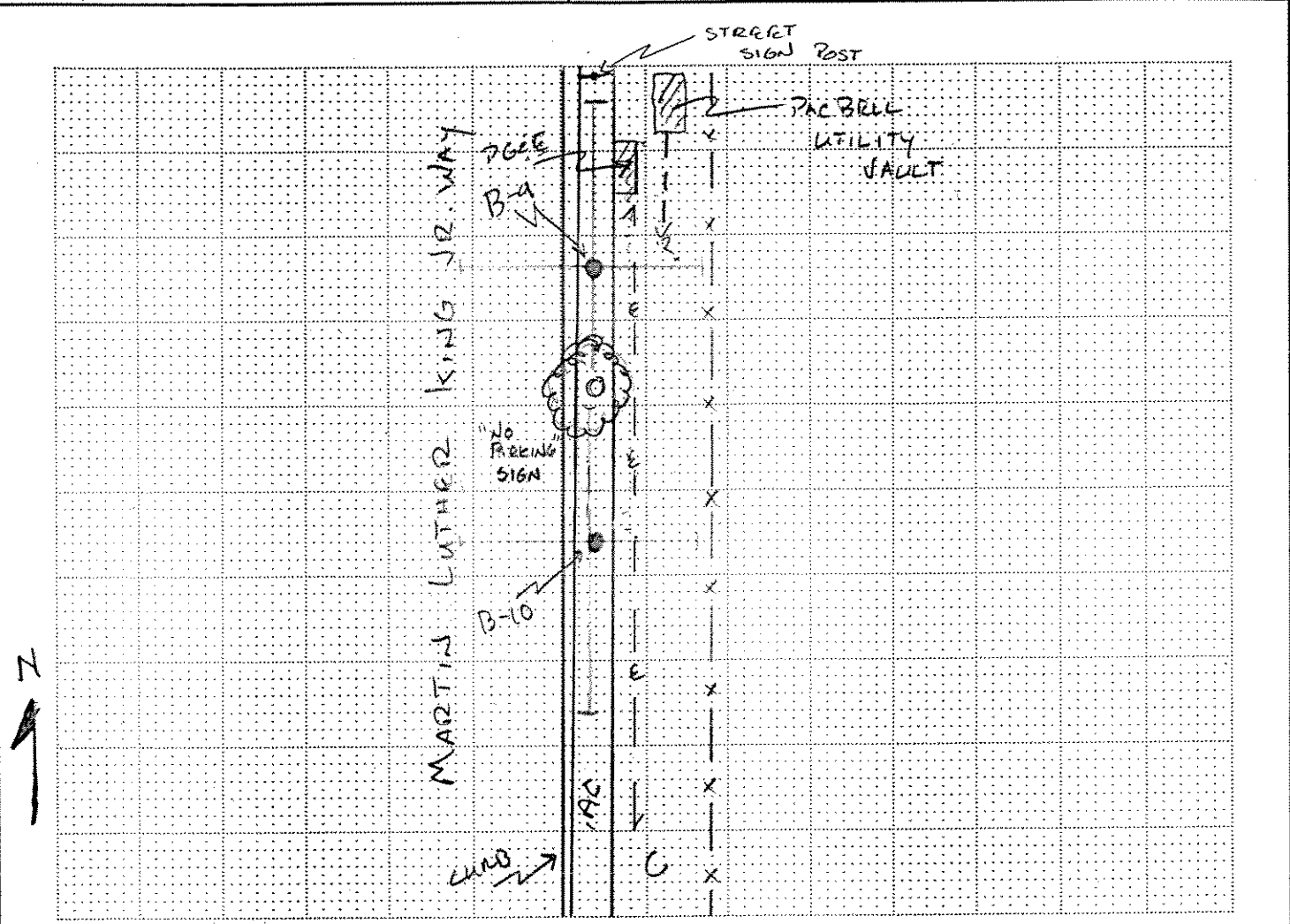

PERSONNEL: TWB / DJB
 JOB: 04.628.42 | DATE: 04/14/04
NORCAL GEOPHYSICAL CONSULTANTS INC.

CLIENT: URS
 LOCATION: LUCKY'S AUTO BODY
 OAKLAND, CA
 BORING: B-9 / B-10

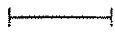
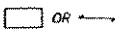

Scale: 1" = 10'

EXPLANATION

-  Original Boring Location
-  Final Boring Location
-  GPR Traverse
-  Localized GPR Anomaly
-  Utility Alignment

Utilities

- T (Telephone, Comm.)
- SS (Sanitary Sewer)
- ✓ E (Electric)
- SD (Storm Drain)
- NG (Natural Gas)
- W (Water)
- CA (Compressed Air)
- FS (Fire Supression)
- STM (Steam)
- UU (Undifferentiated Utility)

Surface

- RC (Reinforced Concrete)
- Soil
- ✓ AC (Asphalt)
- Gravel
- C (Concrete)
- other

NOTES

- | | | |
|---------------|--------------------|---------------------|
| Equipment: | Procedure: | Surface Conditions: |
| ✓ GPR (Radar) | - EMC (Conduction) | - Wet |
| ✓ RD 400 | ✓ EMI (Induction) | ✓ Dry |
| ✓ M Scope | ✓ Ambient | - other |
| - other | ✓ GPR | |

REMARKS

↑
N

**PRE-DEMOLITION ASBESTOS AND PAINT INSPECTION FOR
ENVIRONMENTAL INVESTIGATION
LUCKY'S AUTO BODY
3860 & 3884 Martin Luther King Jr. Way
Oakland, California**

Prepared for:

**Contract No. 03-T2691
State of California — Environmental Protection Agency
Department of Toxic Substances Control
Region 2
700 Heinz Avenue, Suite 200
Berkeley, California 94710-2737**

Prepared by:

URS
**221 Main Street, Suite 600
San Francisco, California 94105**

June 17, 2004

TABLE OF CONTENTS

1.	INTRODUCTION.....	1-1
2.	SCOPE OF SERVICES.....	2-1
	2.1 Asbestos Survey.....	2-1
	2.2 Lead-Based Paint Survey.....	2-1
3.	BUILDING SURVEY.....	3-1
	3.1 Building Description.....	3-1
	3.2 Asbestos Survey.....	3-1
	3.3 Lead-Based Paint Survey.....	3-3
4.	CONCLUSIONS AND RECOMMENDATIONS.....	4-1
	4.1 Asbestos-Containing Materials.....	4-1
	4.2 Lead-Based Paint.....	4-2
5.	LIMITATIONS.....	5-1

Figures

- Figure 1 Site Vicinity Map
Figure 2 Asbestos and Lead Paint Sample Locations

List of Appendices

- A Asbestos Laboratory Analytical Results
B Lead-Based Paint Laboratory Analytical Results

During April 2004, URS Corporation (URS) performed a pre-demolition inspection for asbestos-containing materials (ACM) and lead-based paint (LBP) to identify environmental and worker hazards associated with the demolition of several buildings located at the Site. The asbestos inspection consisted of a visual inspection of all interior and exterior areas of the buildings at the Site, and bulk sampling and laboratory analysis of suspect building materials. The LBP inspection consisted of a visual inspection of painted architectural components, and sampling and laboratory analysis of paint chips. The inspection and sampling activity was performed to identify asbestos and LBP hazards in the buildings that may require demolition to access and remove contaminated soil identified in the site investigation. This report summarizes the results of the inspection, and provides recommendations for handling and disposal of ACM and LBP construction debris generated from the demolition of the buildings at the Site.

Asbestos laboratory results and Chain-of-Custody records are presented in Appendix A. Lead-based paint laboratory results and Chain-of-Custody records are presented in Appendix B.

2.1 ASBESTOS INSPECTION

The objective of the asbestos inspection was to identify suspect building materials present in the buildings at the Site that may require demolition to access and remove any contaminated soil identified at levels requiring removal and off-Site disposal. The following tasks were conducted as part of the asbestos inspection:

- Performance of a walk-through of the building in order to determine homogeneous areas of suspect building materials.
- Collection of bulk samples of suspect building materials for laboratory analysis. The suspect materials were assessed as to type and location. The survey was performed in accordance with Title 40, Code of Federal Regulations Part 61 (40 CFR 61) Subpart M, National Emission Standard for Asbestos, Part 61.145, Standard for Demolition and Renovation.
- Submission of the samples, under Chain-of-Custody procedures, to a laboratory certified by the National Institute of Standards and Technology (NIST), and the National Voluntary Laboratory Accreditation Program (NVLAP) for analysis of asbestos content.

2.2 LEAD-BASED PAINT INSPECTION

The objective of the LBP inspection was to identify areas of deteriorated paint and determine the lead content of the paint on surfaces of the building at the Site. The following tasks were completed as part of the LBP inspection:

- Performance of a walk-through of portions of the building to determine areas of deteriorated paint, based on U.S. Environmental Protection Agency (EPA) guidelines.
- Collection of paint chip samples for laboratory analysis in accordance with U.S. Department of Housing and Urban Development (HUD) “Guidelines for the Evaluation and Control of Lead Based Paint Hazards In Housing,” 1995, with revised Chapter 7, 1997.
- Submission of the samples, under Chain-of-Custody procedures, to a laboratory certified by American Industrial Hygiene Association and the Environmental Lead Laboratory Accreditation Program (ELLAP) for total lead analysis.

3.1 BUILDING DESCRIPTION

The buildings at the Site appeared to be constructed during the first half of the twentieth century. No information on previous abatement activities at the Site was received by URS.

The potential demolition of the Site buildings will require the removal of ACM and deteriorated LBP that will constitute a Federal or California hazardous waste; dismantling of the metal gasoline retail office building and the metal roof of the shop building; demolition of the wood, stucco, and other non-recyclable building components; and recycling of concrete and reinforcing bar (if present in concrete).

3.2 ASBESTOS INSPECTION

URS' California Department of Industrial Relations, Division of Occupational Safety and Health Certified Asbestos Consultant collected 12 asbestos bulk samples from the buildings during the inspection. These samples represented nine different materials (three samples of stucco from the shop building were collected to satisfy EPA sampling requirements for surfacing material covering less than 1,000 square feet of surface area). Bulk samples of each suspect building material were collected, following EPA sampling guidelines.

The sampling instruments used were decontaminated after each use. Potential airborne release of friable materials was minimized by wetting sample locations with water before sampling. Samples were identified with a project prefix ("LAB"), the sample type ("A" for asbestos), and sample sequential number. The samples were placed in sealable plastic bags that were labeled with the sample identification number. Chain-of-Custody forms were completed, and accompanied the samples to the laboratory.

The samples were submitted to Asbestos TEM Laboratory of Berkeley, California for analysis of asbestos content by the Polarized Light Microscopy (PLM) Method (Method EPA-600/R-93/116 or 600/M4-82-020). The PLM Method uses the optical properties of minerals to identify the selected constituent. The use of this method enables identification of the type and visual estimation of the percentage of asbestos in a given sample. The detection limit of the PLM Method for asbestos identification is 1 percent by volume. The EPA National Emission Standards for Hazardous Air Pollutants (NESHAP) regulation recognizes a material containing greater than 1 percent asbestos as ACM. All of the bulk samples collected for each suspect building material must test as none detected by PLM for the material to be considered non-ACM.

Suspect building materials identified at the Site and sampled by URS are described below:

- Roofing materials (office, shop and rest room buildings);
- Roofing mastics (office and shop);
- Window putty (office and restroom); and
- Stucco (shop).

3.3 LEAD-BASED PAINT INSPECTION

URS' California Department of Health Services Certified Lead-Related Construction Inspector/Project Designer collected paint samples from representative surfaces of the buildings.

Bulk paint samples were collected in accordance with HUD Guidelines. The sampling instruments were decontaminated after each use. The sampler wore gloves to collect the samples and spray-misted the area prior to scraping the paint. Each sample was collected by scraping the paint from the surface of the respective substrate, and placing the sample in sealable, labeled plastic sample bags.

Sample identification for lead paint samples included a project prefix ("LAB"), followed by the sample type ("L" for lead), and a sequential number. Chain-of-Custody forms were completed, and accompanied the samples to the laboratory. The samples were submitted to Asbestos TEM Laboratory of Berkeley, California for extraction by EPA Method 3050A, followed by analysis for lead content by atomic absorption (AA) in accordance with EPA Method 7420.

4.1 ASBESTOS-CONTAINING MATERIALS

Samples of gray roofing mastic on the retail gasoline office building and black/silver roofing mastic on the shop building were found to contain 10 to 20 percent chrysotile asbestos. All other suspect materials sampled revealed no detectable amounts of asbestos.

Notification for asbestos abatement and building demolition must be submitted to the Bay Area Air Quality Management District (BAAQMD) 10 working days before the start of abatement or demolition activities. A copy of this report must be on the property and be made available, upon request by the BAAQMD, before the commencement of any abatement or demolition activity.

4.2 LEAD-BASED PAINT

LBP is defined by HUD, Section 24 CFR Part 38, and by the EPA in Section 40 Code of Federal Regulations (CFR) Part 745, as paint consisting of 5,000 milligrams per kilogram (mg/kg) (also reported as 0.5 percent) or greater of lead by weight. The Consumer Product Safety Commission (CPSC) has set an allowable level of lead in paint at 600 mg/kg (or 0.06 percent). Paint analytical results from samples collected and analyzed as part of this investigation revealed lead content ranging from 1.6 to 15 percent lead. All paint samples collected during this investigation were found to be LBP. Demolition of lead-painted architectural components are covered under the Federal and California OSHA Lead Construction Standards, found in 29 CFR 1926.62 and 8 California Code of Regulations (CCR) 1532.1, respectively.

Demolition of painted architectural or structural components will require that workers are trained and employ proper work methods and protective equipment to minimize exposure under the work required by either task.

Current federal regulations do not require LBP removal prior to demolition of buildings; however, federal disposal regulations mandate that painted surfaces containing lead at concentrations at or above 100 mg/kg should be analyzed for lead after a Toxicity Concentration Leaching Procedure (TCLP) extraction in order to characterize the resulting wastestream as hazardous or nonhazardous solid waste under the Resource Conservation and Recovery Act (RCRA). California regulations mandate that painted surfaces containing lead at concentrations at or above 50 mg/kg should be analyzed for lead by a Waste Extraction Test (WET), and compared to the Soluble Threshold Limit Concentration (STLC) limit for lead.

STLC and TCLP lead sampling are performed to determine if painted materials qualify as California or Federal (RCRA) hazardous waste. The results of both tests aid in evaluating disposal alternatives for building demolition debris. Surfaces with lead paint that do not exceed a leachable concentration of lead of 5 milligrams per liter (mg/L) can be disposed as construction debris. Materials that have a leachable lead level of 5 mg/L or greater are considered to be a RCRA hazardous waste, in accordance with 40 CFR 261.24.

California Environmental Protection Agency Department of Toxic Substances Control (DTSC) Regulation Guidance #33; Revision #2; revision Date: June 13, 1994, states that “a generator should consider the ratio of the mass of all materials in a waste to the lead content of the paint when determining the hazardous waste classification of intact demolition debris. However, if during the demolition or dismantling of the buildings, the paint is separated from the building material (e.g., chemically or physically removed), then the paint should be evaluated independently from the construction material to determine its proper management.” The Regulation Guidance is most often used by construction debris landfills to require the removal of poorly adhered paint from substrates prior to building demolition. Generators commonly interpret 22 CCR 66262.11 as defining a demolished building as a single waste generated by the process of demolition.

The disturbance or demolition of the items addressed in this scope of work are covered under the Federal and California OSHA Lead Construction Standards, found in 29 CFR 1926.62 and 8 CCR 1532.1, respectively. The demolition contractor should be made aware of lead concentrations in the paint on the building, the hazards of lead exposure to workers, and the worker safety requirements under the aforementioned standards. All demolition work should be performed in a manner that reduces worker exposure to airborne lead to below the Lead in Construction Standard Action Level and the OSHA Permissible Exposure Limit. Therefore, demolition of painted architectural or structural components will require appropriately trained workers who employ proper work methods and protective equipment to minimize exposure. Painted construction debris such as concrete and metal destined for recycling may not require such handling, but it is advised that prospective demolition contractors be informed of its presence to allow for adequate cost estimation for demolition.

The conclusions presented in this report are professional opinions based on the indicated data described in this report. They are intended only for the purpose, the location, and the project indicated. The survey for ACM was intended to be comprehensive enough to provide data sufficient for the purpose of demolition activities associated with the project. Inaccessible ACM may not have been identified during the survey. If suspect building materials should become accessible because of demolition activities, they should be tested for asbestos content.

Changes in applicable standards may occur as a result of legislation or the broadening of knowledge. Accordingly, the findings of this report may be invalidated, wholly or in part, by changes beyond our control. Opinions and judgments expressed herein, which are based on our understanding and interpretation of current regulatory standards, should not be construed as legal opinions.



SITE VICINITY MAP

Pre-Demolition Asbestos and Lead Paint Survey Report

Lucky's Auto Body

Department of Toxic Substances Control

Oakland, California

July 2004
28066716



FIGURE 1

MARTIN LUTHER KING JR (MLK) WAY

3884 MLK WAY

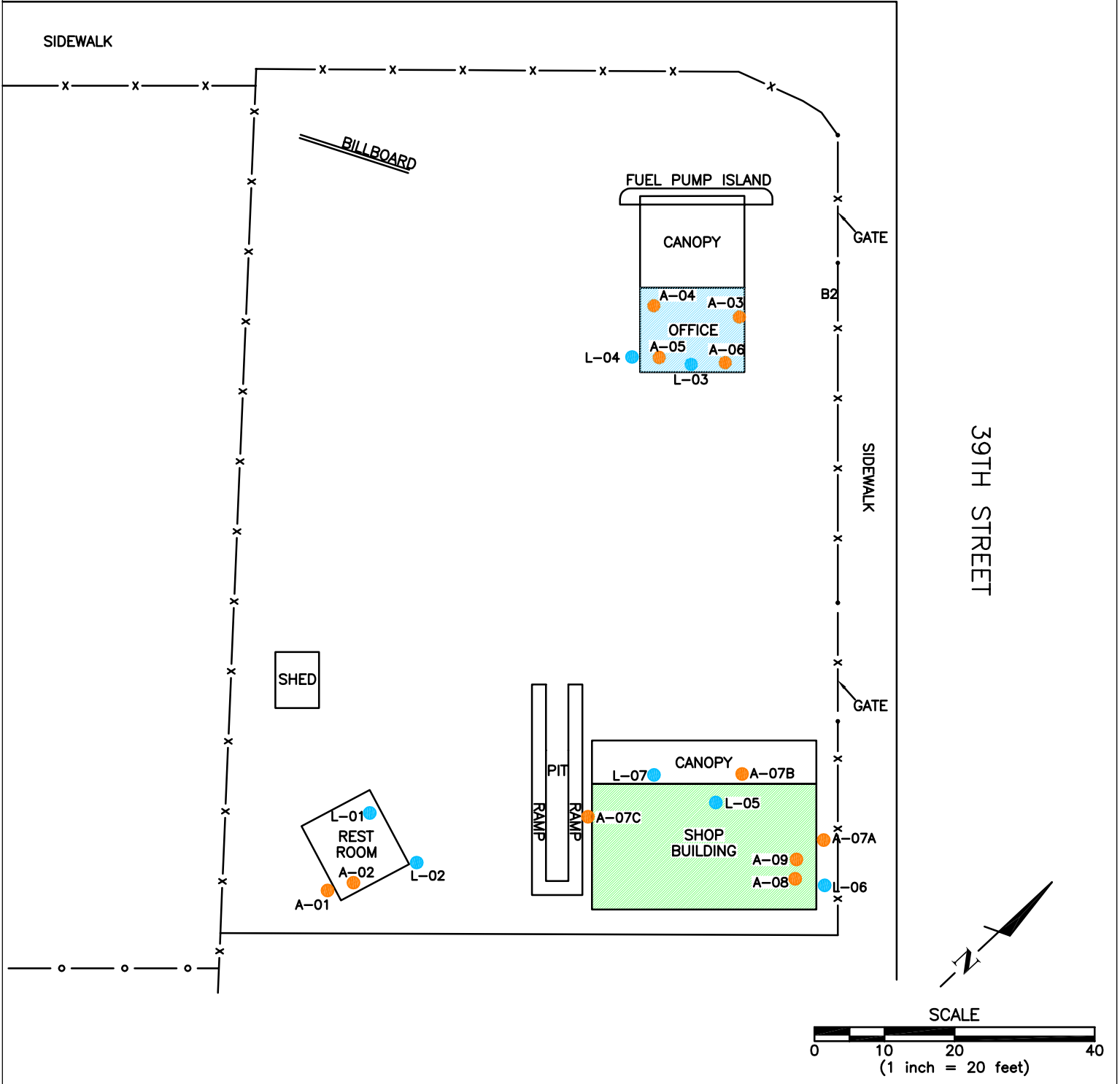

LEGEND

- A-01 ASBESTOS SAMPLE LOCATION
- L-01 LEAD PAINT SAMPLE LOCATION
- ASBESTOS-CONTAINING GRAY ROOFING MASTIC
- ASBESTOS-CONTAINING BLACK/SILVER ROOFING MASTIC

**ASBESTOS AND LEAD PAINT
SAMPLE LOCATIONS**

Pre-Demolition Asbestos and Lead Paint Survey Report
 Lucky's Auto Body
 Department of Toxic Substances Control
 Oakland, CA

June 2004
 28066607



FIGURE 2

Appendix A
Asbestos Laboratory Analytical Results



ASBESTOS TEM LABORATORIES, INC.

**EPA Interim Method
Polarized Light Microscopy
Analytical Report**

Laboratory Job # 708-00200

1409 Fifth Street
Berkeley, CA 94710
(510) 528-0108
FAX (510) 528-0109
www.asbestostemplabs.com

With Branch Offices Located At:
1016 GREG STREET, SPARKS, NV 89431
Ph. (775) 359-3377



ASBESTOS TEM LABORATORIES, INC

Accredited by
U.S. Dept. of Commerce
NVLAP
CA DOHS ELAP

May-07-04

Mr. Larry Baczeski
URS Corporation
221 Main Street, Suite 600
San Francisco, CA 94105

RE: LABORATORY JOB # 708-00200
Polarized light microscopy analytical results for 11 bulk sample(s).
Job Site: Lucky's Auto Body
Job No.:

Enclosed please find the bulk material analytical results for one or more samples submitted for asbestos analysis. The analyses were performed in accordance with EPA Method 600/R-93/116 or 600/M4-82-020 for the determination of asbestos in bulk building materials by polarized light microscopy (PLM). Please note that while PLM analysis is commonly performed on non-friable and fine grained materials such as floor tiles and dust, the EPA method recognizes that PLM is subject to limitations. In these situations, accurate results may only be obtainable through the use of more sophisticated and accurate techniques such as transmission electron microscopy (TEM) or X-ray diffraction (XRD).

Prior to analysis, samples are logged-in and all data pertinent to the sample recorded. The samples are checked for damage or disruption of any chain-of-custody seals. A unique laboratory ID number is assigned to each sample. A hard copy log-in sheet containing all pertinent information concerning the sample is generated. This and all other relevant paper work are kept with the sample throughout the analytical procedures to assure proper analysis.

Each sample is opened in a class 100 HEPA negative air hood. A representative sampling of the material is selected and placed onto a glass microscope slide containing a drop of refractive index oil. The glass slide is placed under a polarizing light microscope where standard mineralogical techniques are used to analyze and quantify the various materials present, including asbestos. The data is then compiled into standard report format and subjected to a thorough quality assurance check before the information is released to the client.

Sincerely Yours,

Lab Manager
ASBESTOS TEM LABORATORIES, INC.

--- These results relate only to the samples tested and must not be reproduced, except in full, with the approval of the laboratory. This report must not be used to claim product endorsement by NVLAP or any other agency of the U.S. Government. ---

POLARIZED LIGHT MICROSCOPY ANALYTICAL REPORT

EPA Method 600/R-93/116 or 600/M4-82-020

Page: 1 of 2

Contact: Mr. Larry Baczeski	Samples Indicated: 11	Report No. 043653
Address: URS Corporation	Reg. Samples Analyzed: 11	Date Submitted: Apr-30-04
221 Main Street, Suite 600	Split Layers Analyzed: 0	Date Reported: May-07-04
San Francisco, CA 94105	Job Site / No. Lucky's Auto Body	

SAMPLE ID	%	ASBESTOS TYPE	OTHER DATA	DESCRIPTION
			1) Non-Asbestos Fibers 2) Matrix Materials 3) Date/Time Collected 4) Date Analyzed	FIELD LAB
LAB-A-01 Lab ID # 708-00200-001		None Detected	1)None Detected 2)99-100% Calc, Other m.p. 3)Apr-26-04 9.10 4)May-07-04	Restroom. Window Putty. Window Putty-Grey
LAB-A-02 Lab ID # 708-00200-002		None Detected	1)70-80% Cellulose 2)20-30% Tar, Other m.p. 3)Apr-30-04 9.00 4)May-07-04	Restroom. Roofing Roofing-Blue
LAB-A-03 Lab ID # 708-00200-003		None Detected	1)None Detected 2)99-100% Calc, Other m.p. 3)Apr-26-04 9.20 4)May-07-04	Office. Window Putty Window Putty-Grey
LAB-A-04 Lab ID # 708-00200-004		None Detected	1)10-20% Fiberglass 2)80-90% Tar, Qtz, Other m.p. 3)Apr-30-04 9.10 4)May-07-04	Office. Roofing Roofing-Blue
LAB-A-05 Lab ID # 708-00200-005		None Detected	1)20-30% Cellulose 2)70-80% Tar, Calc, Other m.p. 3)Apr-30-04 9.20 4)May-07-04	Office. Black Roofing Mastic Black Roofing Mastic-Blue
LAB-A-06 Lab ID # 708-00200-006	10-20%	Chrysotile	1)None Detected 2)80-90% Calc, Tar, Other m.p. 3)Apr-30-04 9.30 4)May-07-04	Office. Gray Roofing Mastic Grey Roofing Mastic-Blue
LAB-A-07A Lab ID # 708-00200-007		None Detected	1)None Detected 2)99-100% Qtz, Calc, Opq, Other m.p. 3)Apr-26-04 9.30 4)May-07-04	Shop. Stucco (First Positive) Stucco-Grey
LAB-A-07B Lab ID # 708-00200-008		None Detected	1)None Detected 2)99-100% Qtz, Calc, Opq, Other m.p. 3)Apr-26-04 9.40 4)May-07-04	Shop. Stucco (First Positive) Stucco-Grey
LAB-A-07C Lab ID # 708-00200-009		None Detected	1)None Detected 2)99-100% Qtz, Calc, Opq, Other m.p. 3)Apr-26-04 9.50 4)May-07-04	Shop. Stucco (First Positive) Stucco-Grey
LAB-A-08 Lab ID # 708-00200-010		None Detected	1)None Detected 2)99-100% Tar, Opq, Qtz, Other m.p. 3)Apr-30-04 9.40 4)May-07-04	Shop. Roofing/Felt Roofing Felt/Tar-Blue

Detection Limit of Method is Estimated to be 1% Asbestos Using a Visual Area Estimation Technique

Lab QC Reviewer Analyst

ASBESTOS TEM LABORATORIES, INC.
www.asbestostemplabs.com

1409 FIFTH STREET, BERKELEY, CA 94710
With Offices in Reno, NV (775) 359-3377

(510) 528-0108

POLARIZED LIGHT MICROSCOPY ANALYTICAL REPORT

EPA Method 600/R-93/116 or 600/M4-82-020

Page: 2 of 2

Contact: Mr. Larry Baczeski	Samples Indicated: 11	Report No. 043653
Address: URS Corporation	Reg. Samples Analyzed: 11	Date Submitted: Apr-30-04
221 Main Street, Suite 600	Split Layers Analyzed: 0	Date Reported: May-07-04
San Francisco, CA 94105	Job Site / No. Lucky's Auto Body	

SAMPLE ID	ASBESTOS TYPE	OTHER DATA		DESCRIPTION
		1) Non-Asbestos Fibers	2) Matrix Materials	FIELD
	%	3) Date/Time Collected	4) Date Analyzed	LAB
LAB-A-09	10-20% Chrysotile	1) None Detected		Shop. Black/Silver Roof Mastic
Lab ID # 708-00200-011		2) 80-90% Tar, Calc, Other m.p.		
		3) Apr-30-04 9.50	4) May-07-04	Blk/Slv Roof Mastic-Blue
Lab ID #		1)		
		2)		
Lab ID #		3)	4)	
		1)		
Lab ID #		2)		
		3)	4)	
		1)		
Lab ID #		2)		
		3)	4)	
		1)		
Lab ID #		2)		
		3)	4)	
		1)		
Lab ID #		2)		
		3)	4)	
		1)		
Lab ID #		2)		
		3)	4)	

Detection Limit of Method is Estimated to be 1% Asbestos Using a Visual Area Estimation Technique

Lab QC Reviewer Analyst

ASBESTOS TEM LABORATORIES, INC.
www.asbestostemplabs.com

1409 FIFTH STREET, BERKELEY, CA 94710
With Offices in Reno, NV (775) 359-3377

(510) 528-0108



ASBESTOS TEM LABORATORIES, INC.

1409 Fifth Street, Suite C Berkeley, CA 94710 Ph: (510) 528-0108 Fax: (510) 528-0109

*** SAMPLE SUBMISSION FORM / CHAIN-OF-CUSTODY REPORT ***

Company: URS
 Address: 221 MAIN # 600
 City-State-Zip: SAN FRANCISCO CA 94105
 Sampler: LARRY BACZESKI

Analysis Requested/Turnaround: PLM / 5 DAY
 Job Site: LUCKY'S AUTO BODY
 Job No: _____ P.O.#: N/A
 Phone: 415-243-3774 FAX: 415-882-9261

SAMPLE NUMBER	DATE/TIME SAMPLED	LOCATION	DESCRIPTION
LAB-A-01	4.26.04/0910	RESTROOM	WINDOW PUTTY
-02	4.30.04/0900	RESTROOM	ROOFING
-03	4.26.04/0920	OFFICE	WINDOW PUTTY
-04	4.30.04/0910	OFFICE	ROOFING
-05	4.30.04/0920	OFFICE	BLACK ROOFING MASTIC
-06	4.30.04/0930	OFFICE	GRAY ROOFING MASTIC
-07A	4.26.04/0930	SHOP	STUCCO (FIRST POSITIVE)
-07B	4.26.04/0940	SHOP	"
-07C	4.30.04/0950	SHOP	"
-08	4.30.04/0940	SHOP	ROOFING/FELT
-09	4.30.04/0950	SHOP	BLACK/SILVER ROOF MASTIC

Special Instructions: _____

Relinquished By:		Date / Time	Received By:	
Name/Company	<u>LARRY BACZESKI / URS</u>	<u>4-30-04</u> <u>11:32</u>	Name/Company	<u>CP/MELI</u>
Signature			Signature	
Name/Company			Name/Company	
Signature			Signature	

Appendix B
Lead Paint Laboratory Analytical Results

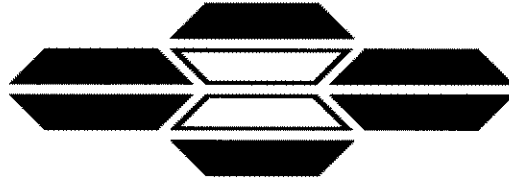

ASBESTOS TEM LABORATORIES, INC.

**EPA Method 3050A / 7000
Atomic Absorption Spectroscopy
Metals Analysis Report**

Laboratory Job # 708-00202

1409 Fifth Street
Berkeley, CA 94710
(510) 528-0108
FAX (510) 528-0109



ASBESTOS TEM LABORATORIES, INC

Accredited by
U.S. Dept. of Commerce
NVLAQ
CA DOHS ELAP

May/06/2004

Mr. Larry Baczeski
URS Corporation
221 Main Street, Suite 600
San Francisco, CA 94105

RE: LABORATORY JOB # 708-00202

Atomic Absorption Spectroscopy analytical results for 7 solid waste sample(s).
Job Site: Luck's Auto Body
Job No.:

Enclosed please find results for the atomic absorption spectroscopy (AA) metals analysis of one or more solid waste samples. Sample preparation procedures were performed according to EPA Method SW-846 3050A - Acid Digestion of Sediments, Sludges, and Soils. Sample analysis was performed by EPA Method SW-846 7420 direct aspiration flame method.

Prior to analysis, samples are checked for damage and disruption of the chain-of-custody seal. Samples are then logged-in, each given a unique laboratory number, and a hard copy containing all pertinent information is generated. This, and all other relevant paper work are kept with each sample throughout the analytical procedures to assure proper analysis.

A portion of each solid waste sample is weighed such that a sample aliquot weight of 1 to 2 grams is obtained. The weighed sample material is then placed into a glass beaker, transferred to a fume hood, heated at ~95 Deg. C, refluxed with nitric acid to solubilize the contained metals, and treated with Hydrogen Peroxide to oxidize any organic binder present in the sample material. High purity water is added to make a 50 ml volume for each sample in a volumetric flask.

AA analysis is performed on a microprocessor controlled Perkin Elmer 2380 atomic absorption spectrophotometer, and the temperature is controlled by Perkin Elmer HGA 2100 Controller. Samples are diluted as needed to allow reading of concentrations in the calibration range. QC analyses are prepared and performed along with each sample batch to ensure accurate analytical determinations. Data is compiled into a standard report format and subjected to a thorough quality assurance check before the information is released to the client. Note: Sample results are not corrected for contamination based on the field blank(s) or other analytical blank(s).

Sincerely Yours,

Laboratory Manager
ASBESTOS TEM LABORATORIES, INC.

--- These results relate only to the samples tested and must not be reproduced, except in full, with the approval of the laboratory. ---

**ATOMIC ABSORPTION SPECTROSCOPY
SOLID WASTE METALS ANALYSIS REPORT
AOAC / ASTM Analysis Method 973.32**

Contact: Mr. Larry Baczeski	Samples Submitted: 7	Report No.: 043657
Address: URS Corporation	Samples Analyzed: 7	Date Submitted: Apr-30-04
221 Main Street, Suite 600	Job Site / No. Luck's Auto Body	Date Reported: May-06-04
San Francisco, CA 94105		

SAMPLE ID	METAL	SAMPLE RESULT	DETECTION LIMIT	LOCATION / DESCRIPTION
LAB-L-01. Lab ID # 708-00202-001	Pb	110000 mg/kg 11.000 %	49 mg/kg 0.005 %	white wood wall, restroom interior Sampling Date: Apr-26-04 Analysis Date: May-06-04 Analyzed Weight (g): 0.2057
LAB-L-02. Lab ID # 708-00202-002	Pb	110000 mg/kg 11.000 %	48 mg/kg 0.005 %	blue wod wall, restroom exterior Sampling Date: Apr-26-04 Analysis Date: May-06-04 Analyzed Weight (g): 0.2073
LAB-L-03. Lab ID # 708-00202-003	Pb	48000 mg/kg 4.800 %	48 mg/kg 0.005 %	blue metal wall, office interior Sampling Date: Apr-26-04 Analysis Date: May-06-04 Analyzed Weight (g): 0.2088
LAB-L-04. Lab ID # 708-00202-004	Pb	16000 mg/kg 1.600 %	48 mg/kg 0.005 %	blue metal wall, office exterior Sampling Date: Apr-26-04 Analysis Date: May-06-04 Analyzed Weight (g): 0.2065
LAB-L-05. Lab ID # 708-00202-005	Pb	140000 mg/kg 14.000 %	48 mg/kg 0.005 %	white metal roof, shop interior Sampling Date: Apr-26-04 Analysis Date: May-06-04 Analyzed Weight (g): 0.2093
LAB-L-06. Lab ID # 708-00202-006	Pb	110000 mg/kg 11.000 %	50 mg/kg 0.005 %	blue wood wall, shop esterior Sampling Date: Apr-26-04 Analysis Date: May-06-04 Analyzed Weight (g): 0.2008
LAB-L-07. Lab ID # 708-00202-007	Pb	150000 mg/kg 15.000 %	47 mg/kg 0.005 %	white stucco wall, shope exterior Sampling Date: Apr-26-04 Analysis Date: May-06-04 Analyzed Weight (g): 0.211
Lab ID #				Sampling Date Analysis Date Analyzed Weight (g)
Lab ID #				Sampling Date Analysis Date Analyzed Weight (g)
Lab ID #				Sampling Date Analysis Date Analyzed Weight (g)

?g - micrograms 1% = 10,000 ppm 1ppm = 1 mg/Kg Detection Limit is calculated based on LSU

Lab QC Reviewer *yama die* Analyst *[Signature]*



ASBESTOS TEM LABORATORIES, INC.

1409 Fifth Street, Suite C Berkeley, CA 94710 Ph: (510) 528-0108 Fax: (510) 528-0109

*** SAMPLE SUBMISSION FORM / CHAIN-OF-CUSTODY REPORT ***

Company: URS Analysis Requested/Turnaround: LEAD / 5 DAY
Address: 221 MAIN # 600 Job Site: LUCKY'S AUTO BODY
City-State-Zip: SAN FRANCISCO CA 94105 Job No: _____ P.O.#: N/A
Sampler: LARRY BACZESKI Phone: 415.243.3774 FAX: 415.882.9261

SAMPLE NUMBER	DATE/TIME SAMPLED	LOCATION	DESCRIPTION
LAB-L-01	4.26.04 / 1000	RESTROOM INTERIOR	WHITE WOOD WALL
-02	1010	RESTROOM EXTERIOR	BLUE WOOD WALL
-03	1020	OFFICE INTERIOR	BLUE METAL WALL
-04	1030	OFFICE EXTERIOR	BLUE METAL WALL
-05	1040	SHOP INTERIOR	WHITE METAL ROOF
-06	1050	SHOP EXTERIOR	BLUE WOOD WALL
-07	↓ 1100	SHOP EXTERIOR	WHITE STUCCO WALL



Special Instructions: _____

Relinquished By:		Date / Time	Received By:	
Name/Company	<u>LARRY BACZESKI / URS</u>	<u>11:33 AM / 4.30.04</u>	Name/Company	<u>Q/ATEL</u>
Signature	<u>[Signature]</u>		Signature	
Name/Company			Name/Company	
Signature			Signature	

Boring S-1

SAMPLING		
DEPTH IN FEET	TYPE OF SAMPLER	PID READING (parts per million)
0		
5		
10		
15		
20		
25		
30		
35		

SAMPLES

SYMBOL	DESCRIPTION
	Asphalt, Baserock
	CL BROWN SILTY CLAY, medium plasticity and strength, moist becomes gravelly becomes olive gray in color, with gravel hydrocarbon odor becomes brown in color, less gravel clean brown silty clay water at 16.5' bgs



Job No: 28066716.30000 Pt. ID: LUCKYA-1.GPJ / S-1	URS	Log of Boring
Date Completed: 4/21/04 Boring Depth: 22.0 ft.	Driller: Gregg Drilling Logged by: S. McKnight	Drilling Method: HSA Continuous Core Location: Oakland, California

Boring S-2

SAMPLING		
DEPTH IN FEET	TYPE OF SAMPLER	RESISTANCE (blows per foot)
0		
5		
10		
15		
20		
25		
30		
35		

SAMPLES

SYMBOL	DESCRIPTION
█	Asphalt, Baserock
▨	Fill sand, clean
CL	VERY DARK BROWN SILTY CLAY, medium plasticity and strength, moist becomes greenish-gray in color becomes sandy and gravelly becomes brown silty clay
SM	BROWN SILTY SAND, moist
CL	BROWN SILTY CLAY with sand

Job No: 28066716.30000
Pt. ID: LUCKYA-1.GPJ / S-2



Log of Boring

Date Completed: 4/21/04
Boring Depth: 20.0 ft.

Driller: Gregg Drilling Drilling Method: HSA Continuous Core
Logged by: S. McKnight

Location:
Oakland, California

Boring S-3

SAMPLING			
DEPTH IN FEET	TYPE OF SAMPLER	RESISTANCE (blows per foot)	PID READING (parts per million)
0			
5			
10			
15			
20			
25			
30			
35			

SAMPLES

SYMBOL	DESCRIPTION
[Solid Black]	Asphalt, Baserock
[Diagonal Hatching]	CL VERY DARK BROWN SILTY CALY, medium platicity, medium strength, moist
[Diagonal Hatching]	CH LIGHT GRAY/OLIVE GRAY SILTY CLAY, high plasticity, medium strength, moist
[Diagonal Hatching]	CL BROWN SILTY CLAY, medium plasticity and strength, moist
[Symbol with inverted triangle]	Groundwater assumed at 16.5' bgs from S-1 becomes very gravelly, >2" diamater

Job No: 28066716.30000 Pt. ID: LUCKYA~1.GPJ / S-3	URS	Log of Boring
Date Completed: 4/21/04 Boring Depth: 20.0 ft.	Driller: Gregg Drilling Logged by: S. McKnight	Drilling Method: HSA Continuous Core Location: Oakland, California

Boring S-4

SAMPLING		
DEPTH IN FEET	TYPE OF SAMPLER	PID READING (parts per million)
0		
5		
10		
15		
20		
25		
30		
35		

SAMPLES

SYMBOL	DESCRIPTION
	Asphalt, Baserock
CL	VERY DARK BROWN SILTY CLAY, medium plasticity and strength, moist becomes light gray in color olive gray in color, less gravel becomes olive gray, sandy, gravelly, silty clay becomes brown silty, sandy clay

Job No: 28066716.30000 Pt. ID: LUCKYA-1.GPJ / S-4	URS	Log of Boring
Date Completed: 4/21/04 Boring Depth: 20.0 ft.		

Boring

S-5

SAMPLING		
DEPTH IN FEET	TYPE OF SAMPLER	RESISTANCE (blows per foot)
0		
5		
10		
15		
20		
25		
30		
35		

SAMPLES

SYMBOL	DESCRIPTION
	Rock and Asphalt
CL	VERY DARK BROWN SILTY CLAY, medium plasticity and strength, moist becomes olive gray in color becomes sandy, gravelly, silty clay becomes greenish gray, brownish red mottled color becomes brown silty clay, moist to wet

Job No: 28066716.30000 Pt. ID: LUCKYA-1.GPJ / S-5	URS	Log of Boring
Date Completed: 4/21/04 Boring Depth: 20.0 ft.		

SAMPLING		
DEPTH IN FEET	TYPE OF SAMPLER	PID READING (parts per million)
0		
5		
10		
15		
20		
25		
30		
35		

SAMPLES

SYMBOL	DESCRIPTION
	Asphalt, baserock
CL	VERY DARK BROWN SILTY CLAY, with rootlets, medium plasticity and strength, moist becomes yellowish brown becomes gravelly dry adn gravelly
CL	BROWN SITLY CLAY, moist water at 16.5' bgs

Job No: 28066716.30000
Pt. ID: LUCKYA-1.GPJ / S-6



Log of Boring

Date Completed: 4/21/04
Boring Depth: 20.0 ft.

Driller: Gregg Drilling
Logged by: S. McKnight
Drilling Method: HSA Continuous Core

Location:
Oakland, California

SAMPLING		
DEPTH IN FEET	TYPE OF SAMPLER	RESISTANCE (blows per foot)
0		
5		
10		
15		
20		
25		
30		
35		

SAMPLES

SYMBOL	DESCRIPTION
	Asphalt, baserock
CL	VERY DARK BROWN SILTY CLAY, medium plasticity and strength, moist becomes yellowish brown becomes gravelly, dry becomes yellowish brown-olive grey mottled, silty, clay, moist water at 16.5' bgs becomes gravelly

Job No: 28066716 30000
Pt. ID: LUCKYA-1.GPJ / S-7



Log of Boring

Date Completed: 4/21/04
Boring Depth: 24.0 ft.

Driller: Gregg Drilling
Logged by: S. McKnight
Drilling Method: HSA Continuous Core

Location:
Oakland, California

Boring

S-8

SAMPLING		
DEPTH IN FEET	TYPE OF SAMPLER	RESISTANCE (blows per foot)
		PID READING (parts per million)
0		
5		
10		
15		
20		
25		
30		
35		

SAMPLES

SYMBOL	DESCRIPTION
	Asphalt
CL	VERY DARK BROWN SILTY CLAY, medium plasticity and strength, moist becomes yellowish brown in color brown sandy, gravelly clay, dry
CH	BROWN SILTY CLAY with gravel, high plasticity and strength, dry
CL	YELLOWISH BROWN SILTY CLAY, medium plasticity and strength, moist

SAMPLING			SYMBOL	DESCRIPTION
DEPTH IN FEET	TYPE OF SAMPLER	RESISTANCE (blows per foot)		
0	GP		SP	concrete MEDIUM BROWN CLEAN SAND, moist [FILL]
	GP		CL	VERY DARK BROWN SILTY CLAY, no odor, slightly moist, moderate plasticity
5	GP			same as above, mottled greenish gray with strong petroleum odor from 6.5' to 8.0'
10			GC	GRAY BROWN GRAVELLY CLAY, moist, moderate petroleum odor, loose from 10'-12'
15	GP		CL	BROWN SILTY CLAY, soft, no odor, moist, trace medium sand, slightly mottled with gray
20			SM	GRAY SILTY FINE SAND, moist to wet
			SM	REDDISH BROWN MEDIUM SAND, moist to wet
			CL	BROWN CLAY
			SP	BROWN SAND, loose, fine, wet, flowing
25			GC	BROWN GRAVELLY CLAY, stiff, moist
30				
35				

Job No: 28066716.30000
Pt. ID: LUCKYA-1.GPJ / S-9



Log of Boring

Date Completed: 4/22/04
Boring Depth: 24.0 ft.

Driller: Gregg Drilling
Logged by: S. McKnight
Drilling Method: HSA Continuous Core

Location:
Oakland, California

Boring S-10

SAMPLING			
DEPTH IN FEET	TYPE OF SAMPLER	RESISTANCE (blows per foot)	PID READING (parts per million)
0			
5			
10			
15			
20			
25			
30			
35			

SAMPLES

SYMBOL	DESCRIPTION
	Asphalt
CL	<p>VERY DARK BROWN SILTY, SANDY CLAY, medium plasticity, and strength, moist</p> <p>becomes yellowish brown in color and gravelly, dry</p> <p>becomes greenish gray, gravelly clay, moist</p> <p>becomes silty, brown clay, moist to wet</p> <p>Groundwater, becomes sandier</p> <p>gravelly</p>

Job No: 28066716.30000
 Pt. ID: LUCKYA-1.GPJ / S-10



Log of Boring

Date Completed: 4/22/04
 Boring Depth: 24.0 ft.



Driller: Gregg Drilling Drilling Method: HSA Continuous Core
 Logged by: S. McKnight

Location:
 Oakland, California

Boring S-11

SAMPLING			
DEPTH IN FEET	TYPE OF SAMPLER	RESISTANCE (blows per foot)	PID READING (parts per million)
0			
5			
10			
15			
20			
25			
30			
35			

SAMPLES

SYMBOL	DESCRIPTION
	concrete
	<p>CL VERY DARK BROWN SILTY CLAY, with gravel, medium plasticity and strength, moist</p> <p>becomes very gravelly, yellowish brown, dry</p> <p>at 8.0' bgs, greenish gray color, hydrocarbon odor</p> <p>green layer with hydrocarbon</p> <p>Brown silty clay, moist</p> <p>becomes gravelly with sand</p> <p>water at 18.6' bgs</p>

Job No: 28066716.30000	URS	Log of Boring
Pt. ID: LUCKYA-1.GPJ / S-11		
Date Completed: 4/22/04	Driller: Gregg Drilling	Drilling Method: HSA Continuous Core
Boring Depth: 24.0 ft.	Logged by: S. McKnight	Location: Oakland, California

Boring S-12

SAMPLING			DEPTH IN FEET	SAMPLES	SYMBOL	DESCRIPTION
TYPE OF SAMPLER	RESISTANCE (blows per foot)	PID READING (parts per million)				
			0		CL	DARK GRAY CLAY, moderately stiff, moist, no odor, low plasticity, trace organics
			5		CL	BROWN SILTY CLAY with fine sand, slightly moist, stiff
			10		CL	LIGHT GRAY SILTY CLAY, mottled with brown, stained black surfaces, very stiff, trace gravel and coarse sand
			15		GC	BROWN GRAVELLY CLAY, slightly moist, with sand, subangular gravel
			20	GP	GM	BROWN SILTY GRAVEL, moist, trace clay, no odor, angular to subangular fine gravel, loose
			22		SP	BROWN FINE SAND with gravel, wet, loose, no odor
			24	GP	GM	BROWN SILTY GRAVEL, trace clay, very hard
			25			
			30			
			35			

Boring S-13

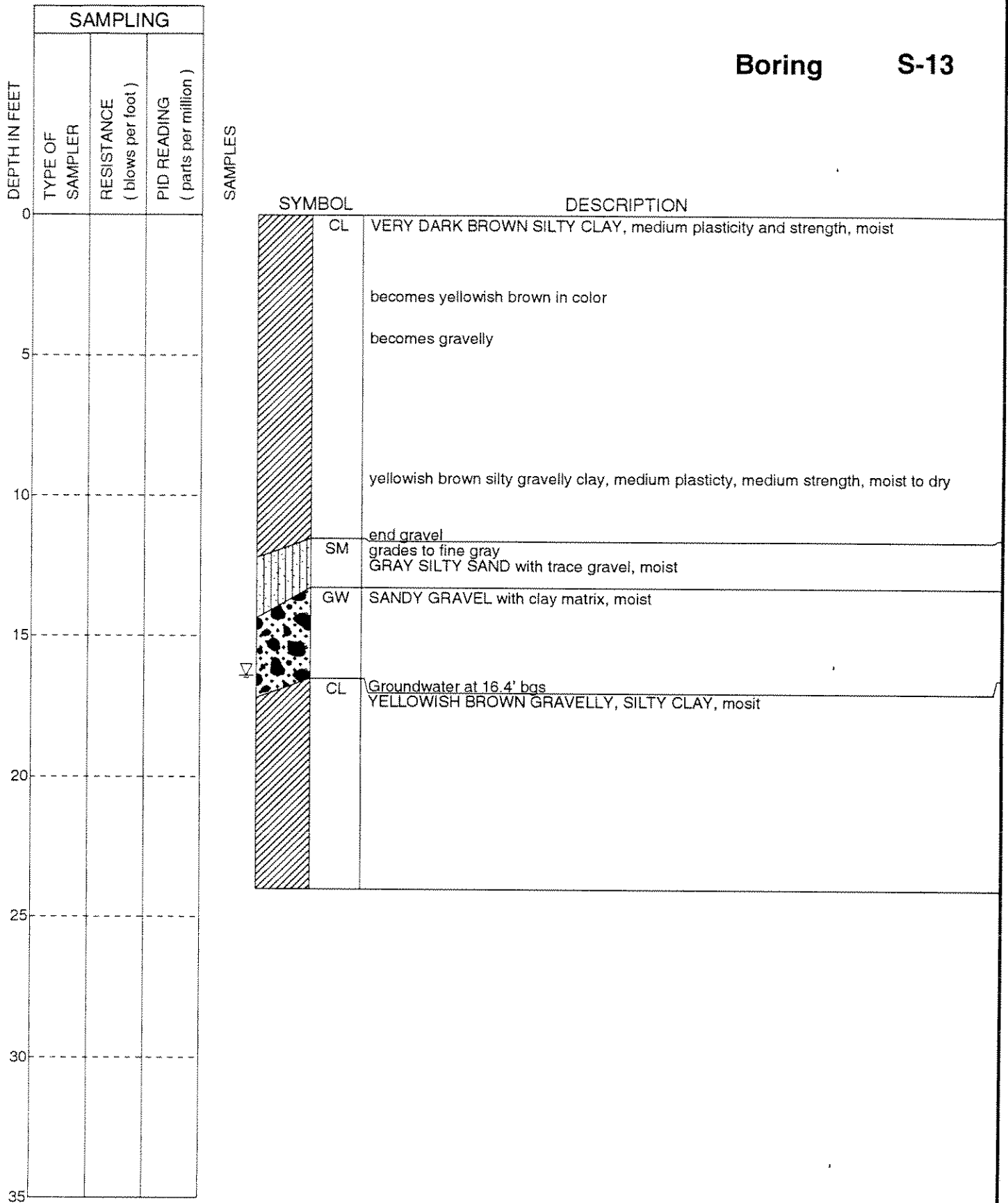

Boring S-14

SAMPLING			
DEPTH IN FEET	TYPE OF SAMPLER	RESISTANCE (blows per foot)	PID READING (parts per million)
0			
5			
10			
15			
20			
25			
30			
35			

SAMPLES

SYMBOL	DESCRIPTION
	Grass
CL	DARK BROWN CLAY, slightly moist, trace angular grave, trace organics, moderately stiff, no odor, trace man-made debris
CL	BROWN SILTY CLAY, with medium sand, stiff to very stiff, trace fine angular gravel
GC	BROWN GRAVELLY CLAY with medium and, moist, stiff, subangular gravel, no odor
GC	YELLOWISH-RED GRAVELLY SAND with clay, rounded to subrounded gravel, loose, moderately hard, no odor moist to wet at 17'

Job No: 28066716.30000
Pt. ID: LUCKYA-1.GPJ / S-14



Log of Boring

Date Completed: 4/23/04
Boring Depth: 20.0 ft.

Driller: Gregg Drilling
Logged by: S. McKnight

Drilling Method: HSA Continuous Core

Location:
Oakland, California

Boring S-15

SAMPLING			
DEPTH IN FEET	TYPE OF SAMPLER	RESISTANCE (blows per foot)	PID READING (parts per million)
0			
5			
10			
15			
20			
25			
30			
35			

SAMPLES

SYMBOL	DESCRIPTION
CL	DARK BROWN CLAY, slightly mottled with brownish yellow, moderate plasticity, slightly moist, moderate organics
	same as above
CL	BROWN COARSE SANDY CLAY, trace fine gravel, very stiff, slightly moist, angular gravel, earthy odor
GC	BROWN GRAVELLY CLAY with sand, moist, fine angular gravel, trace coarse gravel, stiff
	same as above
	same as above
	wet at 19.5'

Job No: 28066716.30000
 Pt. ID: LUCKYA-1.GPJ / S-15



Log of Boring

Date Completed: 4/23/04
 Boring Depth: 20.0 ft.

Driller: Gregg Drilling
 Logged by: S. McKnight

Drilling Method: HSA Continuous Core

Location:
 Oakland, California

Boring S-16

SAMPLING			
DEPTH IN FEET	TYPE OF SAMPLER	RESISTANCE (blows per foot)	PID READING (parts per million)
0			
5			
10			
15			
20			
25			
30			
35			

SAMPLES

SYMBOL	DESCRIPTION
	Grass
CL	DARK BROWN CLAY, slightly mottled with dark gray, trace organics, moist, stiff, trace medium sand, no odor
CL	BROWN SILTY CLAY, very stiff with sand, slightly mottled with black, slightly moist, no odor
	same as above, with coarse sand, trace angular fine gravel, moist
ML	BROWN SANDY SILT, moist, moderately stiff, no odor
GC	BROWN GRAVELLY CLAY with medium sand, moist, stiff, subangular to subrounded gravel, no odor
	very moist to wet at 18'

Job No: 28066716.30000
 Pt. ID: LUCKYA-1.GPJ / S-16



Log of Boring

Date Completed: 4/23/04
 Boring Depth: 20.0 ft.

Driller: Gregg Drilling Drilling Method: HSA Continuous Core
 Logged by: S. McKnight

Location:
 Oakland, California

SAMPLING			
DEPTH IN FEET	TYPE OF SAMPLER	RESISTANCE (blows per foot)	PID READING (parts per million)
0			
5			
10			
15			
20			
25			
30			
35			

SAMPLES

SYMBOL	DESCRIPTION
CL	VERY DARK BROWN SILTY CLAY, medium plasticity and strength, moist
	becomes yellowish brown color with gravel
	mottled with greenish gray
	becomes very gravelly and sandier
	gravelly, sandy clay, wet at 17'bgs yellowsh brown, sandy, gravelly clay, moist

Job No: 28066716.30000
Pt. ID: LUCKYA-1.GPJ / S-17



Log of Boring

Date Completed: 4/22/04
Boring Depth: 24.0 ft.

Driller: Gregg Drilling Drilling Method: HSA Continuous Core
Logged by: S. McKnight

Location:
Oakland, California

Boring S-18

SAMPLING			
DEPTH IN FEET	TYPE OF SAMPLER	RESISTANCE (blows per foot)	PID READING (parts per million)
0			
5			
10			
15			
20			
25			
30			
35			

SAMPLES

SYMBOL	DESCRIPTION
	Grass
CL	DARK BROWN CLAY
GC	BROWN CLAYEY GRAVEL, dry, stiff, no odor, no stain, fine, angular gravel
	same as above, loose gravel
ML	BROWN SANDY SILT, moist, moderately hard
GC	BROWN CLAYEY GRAVEL with coarse sand, moist, subangular to subrounded fine gravel, no odor
	same as above, very moist to wet
	yellowish-red gravel

Job No: 28066716.30000
 Pt. ID: LUCKYA-1.GPJ / S-18



Log of Boring

Date Completed: 4/23/04
 Boring Depth: 20.0 ft.

Driller: Gregg Drilling Drilling Method: HSA Continuous Core
 Logged by: S. McKnight

Location:
 Oakland, California

Boring S-19

SAMPLING			
DEPTH IN FEET	TYPE OF SAMPLER	RESISTANCE (blows per foot)	PID READING (parts per million)
0			
5			
10			
15			
20			
25			
30			
35			

SAMPLES

SYMBOL	DESCRIPTION
	Grass
CL	DARK BROWN CLAY
CL	BROWN SILTY CLAY, trace sand, very stiff, slightly moist, slightly mottled with black
GC	BROWN GRAVELLY CLAY, slightly moist, stiff
ML	BROWN SILTY CLAY, moderately stiff, moist, no odor, trace medium sand
SM	DARK BROWN GRAVELLY SAND with clay, stiff, moist, subangular to subrounded
	loose, flowing sands, water in sleeve

FIELD RECORD OF WATER SAMPLING

WELL NO. TSI-62 JOB NUMBER 28066716
 DEPTH OF WELL 20 ft. CLIENT DTSC
 CASING TYPE/DIAMETER 1" PVC LOCATION Oakland, CA
 BOREHOLE DIAMETER 3.5" SAMPLED BY: CAF/SBM
 SCREENED INTERVAL 10' TO 20' bgs. SAND PACK INTERVAL — TO —
 REF. POINT — ELEVATION — DATUM —

PURGING PRIOR TO SAMPLING

PURGING METHOD Peristaltic Pump
 PUMP FLOW RATE Low
 INITIAL WATER LEVEL 19.2 ONE CASING/BOREHOLE VOLUME (Gallons) —

DATE	TIME	TEMP (°)	SPEC. COND.	pH	GALLONS REMOVED	EQUIVALENT CASING VOL.	COMMENTS (appearance of water, odor, etc.)
4/21/04	13:56	17.3	1.22	3.88	~0.5g	—	turbid 7999
4/21/04	14:00	17.1	1.14	3.79	~1.0g	—	turbid 7999

RECORD OF SAMPLING

SAMPLING METHOD Peris. Pump
 DATE OF SAMPLE 4/21/04 TIME DEPTH OF SAMPLE 19.5' bgs

SAMPLE NO.	CONTAINER TYPES	ANALYSIS	TEMP.
<u>TSI-62</u>	<u>(6) VOAs</u>	<u>VOCs, TPH-g.</u>	<u>17.1</u>
	<u>(1) Poly</u>	<u>pH, Lead</u>	SPEC.
			COND. <u>1.14</u>
			pH <u>3.79</u>

COMMENTS:

FIELD RECORD OF WATER SAMPLING

WELL NO. TSE-64 JOB NUMBER 28066716
 DEPTH OF WELL 20' CLIENT DTSC
 CASING TYPE/DIAMETER 1" PVC LOCATION outland.
 BOREHOLE DIAMETER ~4" SAMPLED BY: CAT/SBM
 SCREENED INTERVAL 10' TO 20' bgs SAND PACK INTERVAL — TO —
 REF. POINT — ELEVATION — DATUM —

PURGING PRIOR TO SAMPLING

PURGING METHOD Perist. Pump
 PUMP FLOW RATE Low
 INITIAL WATER LEVEL 16.75' bgs ONE CASING/BOREHOLE VOLUME (Gallons) —

DATE	TIME	TEMP (°F)	SPEC. COND.	pH	GALLONS REMOVED	EQUIVALENT CASING VOL.	COMMENTS (appearance of water, odor, etc.)
4/21/04	12:46	20.1	1.32	4.1	~0.5g	—	7999, brown
4/21/04	12:50	19.8	1.10	4.0	~1.0g	—	brown, very turbid

RECORD OF SAMPLING

SAMPLING METHOD Peristaltic Pump
 DATE OF SAMPLE 4/21/04 TIME 13:00 DEPTH OF SAMPLE 19' bgs

SAMPLE NO.	CONTAINER TYPES	ANALYSIS	TEMP.
<u>TSE-64</u>	<u>(6) VOAs</u>	<u>VOCs/TPH-g</u>	<u>19.8° F</u>
	<u>1-500 ml poly</u>	<u>pH/Lead</u>	SPEC.
			COND. <u>1.10</u>
			pH <u>4.0</u>

COMMENTS: _____

FIELD RECORD OF WATER SAMPLING

WELL NO. TSI-67 JOB NUMBER 28066716
 DEPTH OF WELL 24' bgs CLIENT D.T.S.C
 CASING TYPE/DIAMETER 1" PVC LOCATION Lucky. A.B. Site, Oakland.
 BOREHOLE DIAMETER 3.5" SAMPLED BY: CAF/SBM
 SCREENED INTERVAL 14' TO 24' bgs. SAND PACK INTERVAL TO
 REF. POINT ELEVATION DATUM

PURGING PRIOR TO SAMPLING

PURGING METHOD Peristaltic Pump
 PUMP FLOW RATE low
 INITIAL WATER LEVEL 20.1' bgs ONE CASING/BOREHOLE VOLUME (Gallons)

DATE	TIME	TEMP (°)	SPEC. COND.	pH	GALLONS REMOVED	EQUIVALENT CASING VOL	COMMENTS (appearance of water, odor, etc.)
4/21/04	16:00	19.1	0.831	4.14	0.5g	—	Turbid. 7929
4/21/04	16:15	18.9	0.806	4.14	1.0g	—	Turb. -6

RECORD OF SAMPLING

SAMPLING METHOD peristaltic Pump. (Grab G.W.)
 DATE OF SAMPLE 4-21-04 TIME 16:15. DEPTH OF SAMPLE 20.75'

SAMPLE NO.	CONTAINER TYPES	ANALYSIS	TEMP.
<u>TSI-67</u>	<u>6 VOA's w/ HCL</u>	<u>VOCs</u>	<u>18.9° F</u>
	<u>6 VOA's w/ HCL</u>	<u>TPH-gas</u>	SPEC.
	<u>2 (500-ml) Polys</u>	<u>pH</u>	COND. <u>0.806</u>
			pH <u>4.14</u>

COMMENTS: collected Field Duplicate sample → 620

FIELD RECORD OF WATER SAMPLING

WELL NO. TSE-69 JOB NUMBER 28066716
 DEPTH OF WELL 24 ft. bgs CLIENT DTSC
 CASING TYPE/DIAMETER PVC / 2" LOCATION Lucky's Auto Body Site, Oakland
 BOREHOLE DIAMETER 3.5" SAMPLED BY: CAT / SBM
 SCREENED INTERVAL 14' TO 24' bgs SAND PACK INTERVAL — TO —
 REF. POINT — ELEVATION — DATUM —

PURGING PRIOR TO SAMPLING

PURGING METHOD Peristaltic Pump
 PUMP FLOW RATE —
 INITIAL WATER LEVEL 19.6 ONE CASING/BOREHOLE VOLUME (Gallons) —

DATE	TIME	TEMP (°)	SPEC. COND.	pH	GALLONS REMOVED	EQUIVALENT CASING VOL. <u>TURB</u>	COMMENTS (appearance of water, odor, etc.)
4/22	11:41	21.1	0.685	4.83	0.59	— 6	(Brownish) Turbid.
4/22	11:45	20.3	0.677	4.81	1.09	— 6	" "

RECORD OF SAMPLING

SAMPLING METHOD Peristaltic Pump - Grab Groundwater
 DATE OF SAMPLE 4/22/04 TIME 11:50 DEPTH OF SAMPLE 22' bgs

SAMPLE NO.	CONTAINER TYPES	ANALYSIS	TEMP.
<u>69</u>	<u>(6) VOAs w/ HCL</u>	<u>TPH-g, VOCs</u>	<u>20.3°F</u>
	<u>(2) 500-ml Poly</u>	<u>pH, Lead</u>	SPEC.
			COND. <u>0.677</u>
			pH <u>4.81</u>

COMMENTS: _____

FIELD RECORD OF WATER SAMPLING

WELL NO. TSE-610 JOB NUMBER 28066716
 DEPTH OF WELL 24' bgs CLIENT DTSC
 CASING TYPE/DIAMETER PVC / 1" LOCATION Oakland, M.L.K. Jr. Way
 BOREHOLE DIAMETER 3.5" SAMPLED BY: CAJ/SBM
 SCREENED INTERVAL 14' TO 24' bgs SAND PACK INTERVAL N/A TO N/A
 REF. POINT — ELEVATION — DATUM —

PURGING PRIOR TO SAMPLING

PURGING METHOD Peristaltic Pump
 PUMP FLOW RATE —
 INITIAL WATER LEVEL 16.5' bgs ONE CASING/BOREHOLE VOLUME (Gallons) —

DATE	TIME	TEMP (°)	SPEC. COND.	pH	GALLONS REMOVED	EQUIVALENT CASING VOL	COMMENTS (appearance of water, odor, etc.)
4/22/04	9:50	19.1	641	4.10	~0.5g	—	hub - 47.0
4/22/04	9:55	18.8	733	4.10	~1.0g	—	hub. = -1

RECORD OF SAMPLING

SAMPLING METHOD Peristaltic Pump (Grab G.W.)
 DATE OF SAMPLE 4/22/04 TIME 10:00 DEPTH OF SAMPLE 21' bgs

SAMPLE NO.	CONTAINER TYPES	ANALYSIS	TEMP.
<u>G10</u>	<u>(6) VOA's w/ HCL</u>	<u>TPH-g, VOCs</u>	<u>19.8°F</u>
	<u>(1) 500-ml Poly</u>	<u>pH, Lead</u>	SPEC.
			COND. <u>~0.733</u>
			pH <u>4.10</u>

COMMENTS: _____

FIELD RECORD OF WATER SAMPLING

WELL NO. TSI-G11 JOB NUMBER 28066716
 DEPTH OF WELL 24' bgs CLIENT PTSC
 CASING TYPE/DIAMETER 1" PVC LOCATION Oakland.
 BOREHOLE DIAMETER ~ 4" SAMPLED BY: CAT/SBM
 SCREENED INTERVAL 14' bgs TO 24' bgs. SAND PACK INTERVAL NA TO NA
 REF. POINT NA ELEVATION NA DATUM NA

PURGING PRIOR TO SAMPLING

PURGING METHOD Peristaltic Pump
 PUMP FLOW RATE Low Flow
 INITIAL WATER LEVEL 18.6' bgs ONE CASING/BOREHOLE VOLUME (Gallons) —

DATE	TIME	TEMP (°)	SPEC. COND.	pH	GALLONS REMOVED	EQUIVALENT CASING VOL.	COMMENTS (appearance of water, odor, etc.)
4/22/04	12:26	21.5	0.737	4.01	~0.5g	—	turbid, - off scale
4/22/04	12:30	21.2	0.735	4.01	~10g	—	turbid. > 999

RECORD OF SAMPLING

SAMPLING METHOD peristaltic Pump. (Grab Groundwater)
 DATE OF SAMPLE 4/22/04 TIME 12:45. DEPTH OF SAMPLE ~ 20' bgs

SAMPLE NO.	CONTAINER TYPES	ANALYSIS	TEMP.
## <u>G11</u>	<u>(6) VOIAs</u>	<u>TPH-g, VOCs</u>	<u>21.2° F.</u>
	<u>(1) Seconal-poly</u>	<u>pH, Lead.</u>	SPEC.
			COND. <u>0.735</u>
			pH <u>4.01</u>

COMMENTS: _____

FIELD RECORD OF WATER SAMPLING

WELL NO. TSI-612 JOB NUMBER 28066716
 DEPTH OF WELL 24' bgs CLIENT D.T.S.C.
 CASING TYPE/DIAMETER 1" PVC LOCATION MLK Jr. Way, Oakland
 BOREHOLE DIAMETER 3.5" SAMPLED BY: CAT/SBM
 SCREENED INTERVAL 14' TO 24' bgs SAND PACK INTERVAL — TO —
 REF. POINT — ELEVATION — DATUM —

PURGING PRIOR TO SAMPLING

PURGING METHOD Pevi Pump (Low Flow)
 PUMP FLOW RATE —
 INITIAL WATER LEVEL 18.7' bgs ONE CASING/BOREHOLE VOLUME (Gallons) —

DATE	TIME	TEMP (°)	SPEC. COND.	pH	GALLONS REMOVED	EQUIVALENT CASING VOL. (GALLONS)	COMMENTS (appearance of water, odor, etc.)
4/22/04	16:02	23.0	0.717	5.43	0.5g	73	yellowish/clear
4/22	16:05	22.7	0.604	5.44	1.0g	56	yellow "

RECORD OF SAMPLING

SAMPLING METHOD Peristaltic Pump (Grab Groundwater)
 DATE OF SAMPLE 4/22/04 TIME 16:00 DEPTH OF SAMPLE 19.5'

SAMPLE NO.	CONTAINER TYPES	ANALYSIS	TEMP.
<u>612</u>	<u>(6) Vials w/ HCL</u>	<u>TPH-g, VOCs</u>	<u>22.7°F</u>
	<u>500-ml Poly</u>	<u>pH</u>	SPEC.
			COND. <u>0.604</u>
			pH <u>5.44</u>

COMMENTS: _____

FIELD RECORD OF WATER SAMPLING

WELL NO. TSI-613 JOB NUMBER 25066716
 DEPTH OF WELL 24' bgs CLIENT DTSC
 CASING TYPE/DIAMETER 1" PVC LOCATION Oakland.
 BOREHOLE DIAMETER ~4" SAMPLED BY: CAH/SBM
 SCREENED INTERVAL 14' TO 24' bgs SAND PACK INTERVAL N/A TO N/A
 REF. POINT - ELEVATION - DATUM -

PURGING PRIOR TO SAMPLING

PURGING METHOD Perist. Pump.
 PUMP FLOW RATE (low)
 INITIAL WATER LEVEL 16.4' bgs ONE CASING/BOREHOLE VOLUME (Gallons) -

DATE	TIME	TEMP (°)	SPEC. COND.	PH	GALLONS REMOVED	EQUIVALENT CASING VOL.	COMMENTS (appearance of water, odor, etc.)
4/22/04	15:01	23.9	0.600	4.4	~0.5g	-	Turb -6
4/22/04	15:05	23.8	0.598	4.4	~1.0g	-	Turb. -7

RECORD OF SAMPLING

SAMPLING METHOD Peristaltic Pump
 DATE OF SAMPLE 4/22/04 TIME 15:10 DEPTH OF SAMPLE 21' bgs

SAMPLE NO.	CONTAINER TYPES	ANALYSIS	TEMP.
<u>6-13</u>	<u>(6) VOAs</u>	<u>VOCs, TPH-g</u>	<u>23.8°F</u>
	<u>1-500ml poly</u>	<u>pH</u>	SPEC.
			COND. <u>0.598</u>
			PH <u>4.4</u>

COMMENTS: _____

FIELD RECORD OF WATER SAMPLING

WELL NO. TSI-617 JOB NUMBER 28066716
 DEPTH OF WELL 24' bgs CLIENT DTSC
 CASING TYPE/DIAMETER PVC / 1" LOCATION Lucky's A.B., Oakland.
 BOREHOLE DIAMETER 3.5" SAMPLED BY: S. McKnight, C. Tiballi
 SCREENED INTERVAL 14' TO 24' bgs SAND PACK INTERVAL TO
 REF. POINT ELEVATION DATUM

PURGING PRIOR TO SAMPLING

PURGING METHOD Peri. Pump.
 PUMP FLOW RATE (low flow)
 INITIAL WATER LEVEL 15.4 ft. bgs. ONE CASING/BOREHOLE VOLUME (Gallons)

DATE	TIME	TEMP (°)	SPEC. COND.	pH	GALLONS REMOVED	EQUIVALENT CASING VOL. TUBE	COMMENTS (appearance of water, odor, etc.)
4/23/04	8:04	17.9	0.995	5.35	~ 0.5g	123	brown/yellow - no odor
4/23/04	8:07	17.9	0.971	5.34	~ 0.75g	116	" "
4/23/04	8:09	17.8	0.866	5.34	0.8 - 1.0g	84	" "

RECORD OF SAMPLING

SAMPLING METHOD Peristaltic Pump - (Grab G.W.)
 DATE OF SAMPLE 4/23/04 TIME 8:10 DEPTH OF SAMPLE 21' bgs

SAMPLE NO.	CONTAINER TYPES	ANALYSIS	TEMP.
<u>617</u>	<u>3 VOAs w/ HCL</u>	<u>VOCS</u>	<u>17.8°F</u>
	<u>3 VOAs w/ HCL</u>	<u>TPH-g</u>	SPEC.
	<u>1 (Sec.-ml) Poly</u>	<u>pH</u>	COND. <u>0.866</u>
			pH <u>5.34</u>

COMMENTS: _____

FIELD RECORD OF WATER SAMPLING

WELL NO. TSI-619 JOB NUMBER 28066716
 DEPTH OF WELL 24' bgs. CLIENT DTSC
 CASING TYPE/DIAMETER PVC / 1" LOCATION Lucky's Auto Body, Oakland
 BOREHOLE DIAMETER ~3.5" SAMPLED BY: C. Tiballi / S. McLaughlin
 SCREENED INTERVAL 14' TO 24' bgs SAND PACK INTERVAL — TO —
 REF. POINT — ELEVATION — DATUM —

PURGING PRIOR TO SAMPLING

PURGING METHOD Peri Pump.
 PUMP FLOW RATE (Low Flow)
 INITIAL WATER LEVEL 16.22' bgs ONE CASING/BOREHOLE VOLUME (Gallons) n/a

DATE	TIME	TEMP (°)	SPEC. COND.	PH	GALLONS REMOVED (G)	EQUIVALENT CASING VOL. (TURB)	COMMENTS (appearance of water, odor, etc.)
11/23/04	11:27	22.5	0.661	5.44	~0.5g	211	No odor, brownish
11/23/04	11:30	22.6	0.654	5.45	~1.0g	156	No odor, brownish

RECORD OF SAMPLING

SAMPLING METHOD Peristaltic Pump - (Grab Groundwater)
 DATE OF SAMPLE 11/23/04 TIME 11:40 DEPTH OF SAMPLE ~17.5

SAMPLE NO.	CONTAINER TYPES	ANALYSIS	TEMP.
<u>619</u>	<u>6 VOAS w/ HCL</u>	<u>TPH-g / VOCs</u>	<u>22.6°F</u>
	<u>1 (500ml) Poly</u>	<u>pH</u>	SPEC.
	<u>1 (1liter) Amber</u>	<u>TPH-m.o.</u>	COND. <u>0.654</u>
			PH <u>5.45</u>

COMMENTS: TPH-m.o. also collected in 1L Amber. - down-gradient of Hydraulic Lift & Maintenance (oil changing) Pit

Environmental Investigation Report
Lucky's Auto Body
Dept. of Toxic Substances Control
Oakland, CA

Photo Number: 1
Photo Date: 4/22/04



Photograph Description:

Geoprobe rig at boring S-9 on the Lucky's Auto Body Site. Acetate sleeve being removed from sampler.

Environmental Investigation Report
Lucky's Auto Body
Dept. of Toxic Substances Control
Oakland, CA

Photo Number: 2
Photo Date: 4/22/04



Photograph Description:

Geoprobe rig at boring S-9 on the Lucky's Auto Body Site.

Environmental Investigation Report
Lucky's Auto Body
Dept. of Toxic Substances Control
Oakland, CA

Photo Number: 3
Photo Date: 4/23/04



Photograph Description:

Boring location S-2 on the Lucky's Auto Body Site. Boring is at the former location of UST #3.

Environmental Investigation Report
Lucky's Auto Body
Dept. of Toxic Substances Control
Oakland, CA

Photo Number: 4
Photo Date: 4/23/04



Photograph Description:

Boring location S-12 in the vegetated field at 3860 MLK Jr. Way, looking west.

Environmental Investigation Report
Lucky's Auto Body
Dept. of Toxic Substances Control
Oakland, CA

Photo Number: 5
Photo Date: 4/23/04



Photograph Description:

Boring location S-14, looking southeast, at 3860 MLK Jr. Way.

Environmental Investigation Report
Lucky's Auto Body
Dept. of Toxic Substances Control
Oakland, CA

Photo Number: 6
Photo Date: 4/23/04



Photograph Description:

Boring location S-17, looking east, at 3860 MLK Jr. Way.

Environmental Investigation Report
Lucky's Auto Body
Dept. of Toxic Substances Control
Oakland, CA

Photo Number: 7
Photo Date: 4/23/04



Photograph Description:

Boring location S-19, looking northwest towards MLK Jr. Way.

APPENDIX F

LABORATORY ANALYTICAL RESULTS

**ENVIRONMENTAL INVESTIGATION
LUCKY'S AUTO BODY
3860 & 3884 MARTIN LUTHER KING JR. WAY
OAKLAND, CALIFORNIA**

PREPARED FOR:

**CONTRACT NO. 03-T2691
STATE OF CALIFORNIA
ENVIRONMENTAL PROTECTION AGENCY
DEPARTMENT OF TOXIC SUBSTANCES
CONTROL – REGION 2
700 HEINZ AVENUE, SUITE 200
BERKELEY, CA 94710-2737**

June 18, 2004

URS-San Francisco, CA

May 03, 2004

221 Main Street Suite 600
San Francisco, CA 94105
Attn.: Giorgio Molinario
Project#: 28066716.00002
Project: Lucky Auto

Attached is our report for your samples received on 04/22/2004 18:30
This report has been reviewed and approved for release. Reproduction of this report
is permitted only in its entirety.

The report contains a Case Narrative detailing sample receipt and analysis.

Please note that any unused portion of the samples will be discarded after
06/06/2004 unless you have requested otherwise.

We appreciate the opportunity to be of service to you. If you have any questions,
please call me at (925) 484-1919.

You can also contact me via email. My email address is: asalimpour@stl-inc.com

Sincerely,



Afsaneh Salimpour
Project Manager

URS-San Francisco, CA

May 03, 2004

221 Main Street Suite 600
San Francisco, CA 94105
Attn.: Giorgio Molinario
Project#: 28066716.00002
Project: Lucky Auto

Case Narrative

General and Sample Comments

We (STL San Francisco) received 32 Soil samples and 5 Water samples, on Thursday, April 22, 2004 6:30 PM.

Analysis Comments and Flags by QC Batch

pH Analysis	Water	QC Batch#: 2004/04/22-01.22
TS1-G4		2004040701 033
Analysis Flag(s)		
HT	Extracted out of holding time	
TS1-G2		2004040701 034
Analysis Flag(s)		
HT	Extracted out of holding time	
TS1-G7		2004040701 035
Analysis Flag(s)		
HT	Extracted out of holding time	
TS1-G20		2004040701 036
Analysis Flag(s)		
HT	Extracted out of holding time	
Gasoline	Water	QC Batch#: 2004/04/27-01.05
TS1-G20		2004040701 036
Compound Flag(s)		
g	Hydrocarbon reported in the gasoline range does not match our gasoline standard.	
Volatile Organic Compounds by 8260B	Water	QC Batch#: 2004/04/27-01.06
TS1-G2		2004040701 034
Analysis Flag(s)		
o	Reporting limits were raised due to high level of analyte present in the sample.	
Organochlorine Pesticides Analysis	Soil	QC Batch#: 2004/04/27-01.13
TS1-S20-42		2004040701 031
Analysis Flag(s)		
ln	Reporting limits raised due to high level of non-target analyte materials.	
TS1-S20-168		2004040701 032

Severn Trent Laboratories, Inc.

STL San Francisco * 1220 Quarry Lane, Pleasanton, CA 94566

Tel 925 484 1919 Fax 925 484 1096 * www.stl-inc.com * CA DHS ELAP# 2496

URS-San Francisco, CA

May 03, 2004

221 Main Street Suite 600
San Francisco, CA 94105
Attn.: Giorgio Molinario
Project#: 28066716.00002
Project: Lucky Auto

Case Narrative

Analysis Flag(s)
ln Reporting limits raised due to high level of non-target analyte materials.

Gasoline	Soil	QC Batch#: 2004/04/29-01.05
----------	------	-----------------------------

TS1-S1-168 2004040701 008
Analysis Flag(s)
ln Reporting limits raised due to high level of non-target analyte materials.

TS1-S4-168 2004040701 012
Compound Flag(s)
g Hydrocarbon reported in the gasoline range does not match our gasoline standard.

Volatile Organic Compounds by 8260B	Water	QC Batch#: 2004/04/29-01.06
-------------------------------------	-------	-----------------------------

TS1-G4 2004040701 033
Analysis Flag(s)
o Reporting limits were raised due to high level of analyte present in the sample.

Gas/BTEX Compounds (High Level)	Soil	QC Batch#: 2004/04/29-05.01
---------------------------------	------	-----------------------------

TS1-S2-168 2004040701 020
Compound Flag(s)
sh Surrogate recovery was higher than QC limit due to matrix interference.

Gas/BTEX Compounds by 8015M/8021	Water	QC Batch#: 2004/04/30-01.05
----------------------------------	-------	-----------------------------

TS1-G4 >> MSD 2004/04/30-01.05-035
Compound Flag(s)
mso MS/MSD spike recoveries were out of QC limits due to matrix interference. Precision and Accuracy were verified by LCS/LCSD.

UR

URS-San Francisco, CA
Attn.: Giorgio Molinario

221 Main Street Suite 600
San Francisco, CA 94105
Phone: (415) 896-5858 Fax: (415) 882-9261

Project: 28066716.00002
Lucky Auto

Received: 04/22/2004 18:30

Sample Name

Sample Name	Date Sampled	Matrix	Lab #
TS1-G4	04/21/2004 12:15	Water	33
TS1-G2	04/21/2004 14:00	Water	34
TS1-G7	04/21/2004 16:20	Water	35
TS1-G20	04/21/2004	Water	36

UR

URS-San Francisco, CA
Attn.: Giorgio Molinario

221 Main Street Suite 600
San Francisco, CA 94105
Phone: (415) 896-5858 Fax: (415) 882-9261

Project: 28066716.00002
Lucky Auto

Received: 04/22/2004 18:30

Prep(s): 9040B/150.1	Test(s): 9040B/150.1
Sample ID: TS1-G4	Lab ID: 2004-04-0701 - 33
Sampled: 04/21/2004 12:15	Extracted: 4/22/2004 20:03
Matrix: Water	QC Batch#: 2004/04/22-01.22
Analysis Flag: HT (See Legend and Note Section)	

Compound	Conc.	RL	Unit	Dilution	Analyzed	Flag
pH	6.5	0.1	SU	1.00	04/22/2004 20:03	

UR

URS-San Francisco, CA
Attn.: Giorgio Molinario

221 Main Street Suite 600
San Francisco, CA 94105
Phone: (415) 896-5858 Fax: (415) 882-9261

Project: 28066716.00002
Lucky Auto

Received: 04/22/2004 18:30

Prep(s): 9040B/150.1	Test(s): 9040B/150.1
Sample ID: TS1-G2	Lab ID: 2004-04-0701 - 34
Sampled: 04/21/2004 14:00	Extracted: 4/22/2004 20:01
Matrix: Water	QC Batch#: 2004/04/22-01.22
Analysis Flag: HT (See Legend and Note Section)	

Compound	Conc.	RL	Unit	Dilution	Analyzed	Flag
pH	6.4	0.1	SU	1.00	04/22/2004 20:01	

UR

URS-San Francisco, CA
Attn.: Giorgio Molinario

221 Main Street Suite 600
San Francisco, CA 94105
Phone: (415) 896-5858 Fax: (415) 882-9261

Project: 28066716.00002
Lucky Auto

Received: 04/22/2004 18:30

Prep(s): 9040B/150.1	Test(s): 9040B/150.1
Sample ID: TS1-G7	Lab ID: 2004-04-0701 - 35
Sampled: 04/21/2004 16:20	Extracted: 4/22/2004 20:06
Matrix: Water	QC Batch#: 2004/04/22-01.22
Analysis Flag: HT (See Legend and Note Section)	

Compound	Conc.	RL	Unit	Dilution	Analyzed	Flag
pH	6.4	0.1	SU	1.00	04/22/2004 20:06	

UR

URS-San Francisco, CA
Attn.: Giorgio Molinario

221 Main Street Suite 600
San Francisco, CA 94105
Phone: (415) 896-5858 Fax: (415) 882-9261

Project: 28066716.00002
Lucky Auto

Received: 04/22/2004 18:30

Prep(s): 9040B/150.1	Test(s): 9040B/150.1
Sample ID: TS1-G20	Lab ID: 2004-04-0701 - 36
Sampled: 04/21/2004	Extracted: 4/22/2004 20:21
Matrix: Water	QC Batch#: 2004/04/22-01.22
Analysis Flag: HT (See Legend and Note Section)	

Compound	Conc.	RL	Unit	Dilution	Analyzed	Flag
pH	6.4	0.1	SU	1.00	04/22/2004 20:21	

UR

URS-San Francisco, CA
Attn.: Giorgio Molinario

221 Main Street Suite 600
San Francisco, CA 94105
Phone: (415) 896-5858 Fax: (415) 882-9261

Project: 28066716.00002
Lucky Auto

Received: 04/22/2004 18:30

BaCh#QC# r Uo, C					
Prep(s): 9040B/150.1			Test(s): 9040B/150.1		
Mr G. A. Frank			WaG,		
MB: 2004/04/22-01.22-001			QC#BaCh# #2004/04/22-01.22		
			Date Extracted: 04/22/2004		

Compound	Conc.	RL	Unit	Analyzed	Flag
pH	7.07	0.1	SU	04/22/2004	

UR

URS-San Francisco, CA
Attn.: Giorgio Molinario

221 Main Street Suite 600
San Francisco, CA 94105
Phone: (415) 896-5858 Fax: (415) 882-9261

Project: 28066716.00002
Lucky Auto

Received: 04/22/2004 18:30

Lr gr nAnA#NoGs

Analysis#Flag

HT

Extracted out of holding time

UissoRr # F, CR

URS-San Francisco, CA
Attn.: Giorgio Molinario

221 Main Street Suite 600
San Francisco, CA 94105
Phone: (415) 896-5858 Fax: (415) 882-9261

Project: 28066716.00002
Lucky Auto

Received: 04/22/2004 18:30

SCmARs# FAoGFr

Sample Name	Date Sampled	Matrix	Lab #
TS1-G4	04/21/2004 12:15	Water	33
TS1-G2	04/21/2004 14:00	Water	34
TS1-G7	04/21/2004 16:20	Water	35
TS1-G20	04/21/2004	Water	36

UissoFr # F, CR

URS-San Francisco, CA
Attn.: Giorgio Molinario

221 Main Street Suite 600
San Francisco, CA 94105
Phone: (415) 896-5858 Fax: (415) 882-9261

Project: 28066716.00002
Lucky Auto

Received: 04/22/2004 18:30

Prep(s): 3005A	Test(s): 6010B
Sample ID: BS1-c 4	Lab ID: 2004-04-0701 - 33
Sampled: 04/21/2004 12:15	Extracted: 4/26/2004 07:36
Matrix: Water	QC Batch#: 2004/04/26-01.15

Compound	Conc.	RL	Unit	Dilution	Analyzed	Flag
Lead	ND	0.0050	mg/L	1.00	04/26/2004 19:39	

UissoFr # F, CR

URS-San Francisco, CA
Attn.: Giorgio Molinario

221 Main Street Suite 600
San Francisco, CA 94105
Phone: (415) 896-5858 Fax: (415) 882-9261

Project: 28066716.00002
Lucky Auto

Received: 04/22/2004 18:30

Prep(s): 3005A	Test(s): 6010B
Sample ID: BS1-c 2	Lab ID: 2004-04-0701 - 34
Sampled: 04/21/2004 14:00	Extracted: 4/26/2004 07:36
Matrix: Water	QC Batch#: 2004/04/26-01.15

Compound	Conc.	RL	Unit	Dilution	Analyzed	Flag
Lead	ND	0.0050	mg/L	1.00	04/26/2004 20:06	

UissoFr # F, CR

URS-San Francisco, CA
Attn.: Giorgio Molinario

221 Main Street Suite 600
San Francisco, CA 94105
Phone: (415) 896-5858 Fax: (415) 882-9261

Project: 28066716.00002
Lucky Auto

Received: 04/22/2004 18:30

Prep(s): 3005A	Test(s): 6010B
Sample ID: BS1-c 7	Lab ID: 2004-04-0701 - 35
Sampled: 04/21/2004 16:20	Extracted: 4/26/2004 07:36
Matrix: Water	QC Batch#: 2004/04/26-01.15

Compound	Conc.	RL	Unit	Dilution	Analyzed	Flag
Lead	ND	0.0050	mg/L	1.00	04/26/2004 20:10	

UissoFr # F, CR

URS-San Francisco, CA
Attn.: Giorgio Molinario

221 Main Street Suite 600
San Francisco, CA 94105
Phone: (415) 896-5858 Fax: (415) 882-9261

Project: 28066716.00002
Lucky Auto

Received: 04/22/2004 18:30

Prep(s): 3005A	Test(s): 6010B
Sample ID: BS1-c 20	Lab ID: 2004-04-0701 - 36
Sampled: 04/21/2004	Extracted: 4/26/2004 07:36
Matrix: Water	QC Batch#: 2004/04/26-01.15

Compound	Conc.	RL	Unit	Dilution	Analyzed	Flag
Lead	ND	0.0050	mg/L	1.00	04/26/2004 20:14	

UissoFr # F, CR

URS-San Francisco, CA
Attn.: Giorgio Molinario

221 Main Street Suite 600
San Francisco, CA 94105
Phone: (415) 896-5858 Fax: (415) 882-9261

Project: 28066716.00002
Lucky Auto

Received: 04/22/2004 18:30

h C, QC / Mk # F AoG					
Prep(s): 3005A			Test(s): 6010B		
c F, Cor # RnW			Mk # C, QC # 2004.04.2L-01dN		
MB: 2004/04/26-01.15-005			Date Extracted: 04/26/2004 07:36		

Compound	Conc.	RL	Unit	Analyzed	Flag
Lead	ND	0.0050	mg/L	04/26/2004 19:00	

UissoRr # F, CR

URS-San Francisco, CA
Attn.: Giorgio Molinario

221 Main Street Suite 600
San Francisco, CA 94105
Phone: (415) 896-5858 Fax: (415) 882-9261

Project: 28066716.00002
Lucky Auto

Received: 04/22/2004 18:30

h C, QC / Mk # FAoG			
Prep(s): 3005A		Test(s): 6010B	
ACboC, oG# on, GRSiWF		/ C, FG	
Mk # h C, QC# #2004.04.2L-01dN			
LCS	2004/04/26-01.15-006	Extracted: 04/26/2004	Analyzed: 04/26/2004 19:04
LCSD	2004/04/26-01.15-007	Extracted: 04/26/2004	Analyzed: 04/26/2004 19:08

Compound	Conc. mg/L		Exp.Conc.	Recovery %		RPD	Ctrl.Limits %		Flags	
	LCS	LCSD		LCS	LCSD		%	Rec.	RPD	LCS
Lead	0.502	0.492	0.500	100.4	98.4	2.0	80-120	20		

UissoRr # F, CR

URS-San Francisco, CA
Attn.: Giorgio Molinario

221 Main Street Suite 600
San Francisco, CA 94105
Phone: (415) 896-5858 Fax: (415) 882-9261

Project: 28066716.00002
Lucky Auto

Received: 04/22/2004 18:30

h C, QC / Mk # FAoG			
Prep(s): 3005A	Test(s): 6010B		
c C, GF / SAIWF # S # SU #	/ C, FG		Mk # h C, QC # 2004.04.2L-01g N
TS1-G4 >> MS	Lab ID: 2004-04-0701 - 033		
MS: 2004/04/26-01.15-017	Extracted: 04/26/2004	Analyzed: 04/26/2004 19:57	
		Dilution: 1.00	
MSD: 2004/04/26-01.15-018	Extracted: 04/26/2004	Analyzed: 04/26/2004 20:02	
		Dilution: 1.00	

Compound	Conc. mg/L			Spk.Level	Recovery %			Limits %		Flags	
	MS	MSD	Sample	mg/L	MS	MSD	RPD	Rec.	RPD	MS	MSD
Lead	0.475	0.470	ND	0.500	95.0	94.0	1.1	75-125	20		

UR

URS-San Francisco, CA
Attn.: Giorgio Molinario

221 Main Street Suite 600
San Francisco, CA 94105
Phone: (415) 896-5858 Fax: (415) 882-9261

Project: 28066716.00002
Lucky Auto

Received: 04/22/2004 18:30

Sample Name

Sample Name	Date Sampled	Matrix	Lab #
TS1-S3-6	04/21/2004 09:30	Soil	1
TS1-S3-42	04/21/2004 09:30	Soil	3
TS1-S3-168	04/21/2004 10:40	Soil	4
TS1-S1-6	04/21/2004 10:00	Soil	5
TS1-S1-42	04/21/2004 10:15	Soil	7
TS1-S1-168	04/21/2004 10:30	Soil	8
TS1-S4-6	04/21/2004 11:30	Soil	9
TS1-S4-42	04/21/2004 11:45	Soil	11
TS1-S4-168	04/21/2004 11:50	Soil	12
TS1-S5-6	04/21/2004 12:30	Soil	13
TS1-S5-42	04/21/2004 12:40	Soil	15
TS1-S5-168	04/21/2004 12:50	Soil	16
TS1-S2-6	04/21/2004 13:20	Soil	17
TS1-S2-42	04/21/2004 13:30	Soil	19
TS1-S6-6	04/21/2004 14:45	Soil	21
TS1-S6-42	04/21/2004 15:00	Soil	23
TS1-S6-168	04/21/2004 15:10	Soil	24
TS1-S7-6	04/21/2004 15:20	Soil	25
TS1-S7-42	04/21/2004 15:45	Soil	27

UR

URS-San Francisco, CA
Attn.: Giorgio Molinario

221 Main Street Suite 600
San Francisco, CA 94105
Phone: (415) 896-5858 Fax: (415) 882-9261

Project: 28066716.00002
Lucky Auto

Received: 04/22/2004 18:30

Prep(s): 9045C	Test(s): 9045C
Sample fD: TS1-SGB	Lab fD: 2004-04-0701 - 1
Sampled: 04/21/2004 09:30	Hxtracted: 4/28/2004 00:00
Matrix: Soil	* C Eatch#: 2004/04/28-01.22

Compound	Conc.	RL	Unit	Dilution	AnalyBed	Flag
pw	6.6	0.1	SU	1.00	04/28/2004	

UR

URS-San Francisco, CA
Attn.: Giorgio Molinario

221 Main Street Suite 600
San Francisco, CA 94105
Phone: (415) 896-5858 Fax: (415) 882-9261

Project: 28066716.00002
Lucky Auto

Received: 04/22/2004 18:30

Prep(s): 9045C	Test(s): 9045C
Sample fD: TS1-SG42	Lab fD: 2004-04-0701 - 3
Sampled: 04/21/2004 09:30	Hxtracted: 4/28/2004 00:00
Matrix: Soil	* C Eatch#: 2004/04/28-01.22

Compound	Conc.	RL	Unit	Dilution	AnalyBed	Flag
pw	5.9	0.1	SU	1.00	04/28/2004	

UR

URS-San Francisco, CA
Attn.: Giorgio Molinario

221 Main Street Suite 600
San Francisco, CA 94105
Phone: (415) 896-5858 Fax: (415) 882-9261

Project: 28066716.00002
Lucky Auto

Received: 04/22/2004 18:30

Prep(s): 9045C	Test(s): 9045C
Sample fD: TS1-SG-1Bc	Lab fD: 2004-04-0701 - 4
Sampled: 04/21/2004 10:40	Hxtracted: 4/28/2004 00:00
Matrix: Soil	* C Eatch#: 2004/04/28-01.22

Compound	Conc.	RL	Unit	Dilution	AnalyBed	Flag
pw	6.3	0.1	SU	1.00	04/28/2004	

UR

URS-San Francisco, CA
Attn.: Giorgio Molinario

221 Main Street Suite 600
San Francisco, CA 94105
Phone: (415) 896-5858 Fax: (415) 882-9261

Project: 28066716.00002
Lucky Auto

Received: 04/22/2004 18:30

Prep(s): 9045C	Test(s): 9045C
Sample fD: TS1-S1-B	Lab fD: 2004-04-0701 - 5
Sampled: 04/21/2004 10:00	Hxtracted: 4/28/2004 00:00
Matrix: Soil	* C Eatch#: 2004/04/28-01.22

Compound	Conc.	RL	Unit	Dilution	AnalyBed	Flag
pw	7.0	0.1	SU	1.00	04/28/2004	

UR

URS-San Francisco, CA
Attn.: Giorgio Molinario

221 Main Street Suite 600
San Francisco, CA 94105
Phone: (415) 896-5858 Fax: (415) 882-9261

Project: 28066716.00002
Lucky Auto

Received: 04/22/2004 18:30

Prep(s): 9045C	Test(s): 9045C
Sample fD: TS1-S1-42	Lab fD: 2004-04-0701 - 7
Sampled: 04/21/2004 10:15	Hxtracted: 4/28/2004 00:00
Matrix: Soil	* C Eatch#: 2004/04/28-01.22

Compound	Conc.	RL	Unit	Dilution	AnalyBed	Flag
pw	8.2	0.1	SU	1.00	04/28/2004	

UR

URS-San Francisco, CA
Attn.: Giorgio Molinario

221 Main Street Suite 600
San Francisco, CA 94105
Phone: (415) 896-5858 Fax: (415) 882-9261

Project: 28066716.00002
Lucky Auto

Received: 04/22/2004 18:30

Prep(s): 9045C	Test(s): 9045C
Sample fD: TS1-S1-1Bc	Lab fD: 2004-04-0701 - 8
Sampled: 04/21/2004 10:30	Hxtracted: 4/28/2004 00:00
Matrix: Soil	* C Eatch#: 2004/04/28-01.22

Compound	Conc.	RL	Unit	Dilution	AnalyBed	Flag
pw	7.2	0.1	SU	1.00	04/28/2004	

UR

URS-San Francisco, CA
Attn.: Giorgio Molinario

221 Main Street Suite 600
San Francisco, CA 94105
Phone: (415) 896-5858 Fax: (415) 882-9261

Project: 28066716.00002
Lucky Auto

Received: 04/22/2004 18:30

Prep(s): 9045C	Test(s): 9045C
Sample fD: TS1-S4-B	Lab fD: 2004-04-0701 - 9
Sampled: 04/21/2004 11:30	Hxtracted: 4/28/2004 00:00
Matrix: Soil	* C Eatch#: 2004/04/28-01.22

Compound	Conc.	RL	Unit	Dilution	AnalyBed	Flag
pw	6.8	0.1	SU	1.00	04/28/2004	

UR

URS-San Francisco, CA
Attn.: Giorgio Molinario

221 Main Street Suite 600
San Francisco, CA 94105
Phone: (415) 896-5858 Fax: (415) 882-9261

Project: 28066716.00002
Lucky Auto

Received: 04/22/2004 18:30

Prep(s): 9045C	Test(s): 9045C
Sample fD: TS1-S4-42	Lab fD: 2004-04-0701 - 11
Sampled: 04/21/2004 11:45	Hxtracted: 4/28/2004 00:00
Matrix: Soil	* C Eatch#: 2004/04/28-01.22

Compound	Conc.	RL	Unit	Dilution	AnalyBed	Flag
pw	5.3	0.1	SU	1.00	04/28/2004	

UR

URS-San Francisco, CA
Attn.: Giorgio Molinario

221 Main Street Suite 600
San Francisco, CA 94105
Phone: (415) 896-5858 Fax: (415) 882-9261

Project: 28066716.00002
Lucky Auto

Received: 04/22/2004 18:30

Prep(s): 9045C	Test(s): 9045C
Sample fD: TS1-S4-1Bc	Lab fD: 2004-04-0701 - 12
Sampled: 04/21/2004 11:50	Hxtracted: 4/28/2004 00:00
Matrix: Soil	* C Eatch#: 2004/04/28-01.22

Compound	Conc.	RL	Unit	Dilution	AnalyBed	Flag
pw	6.1	0.1	SU	1.00	04/28/2004	

UR

URS-San Francisco, CA
Attn.: Giorgio Molinario

221 Main Street Suite 600
San Francisco, CA 94105
Phone: (415) 896-5858 Fax: (415) 882-9261

Project: 28066716.00002
Lucky Auto

Received: 04/22/2004 18:30

Prep(s): 9045C	Test(s): 9045C
Sample fD: TS1-Sh-B	Lab fD: 2004-04-0701 - 13
Sampled: 04/21/2004 12:30	Hxtracted: 4/28/2004 00:00
Matrix: Soil	* C Eatch#: 2004/04/28-01.22

Compound	Conc.	RL	Unit	Dilution	AnalyBed	Flag
pw	6.3	0.1	SU	1.00	04/28/2004	

UR

URS-San Francisco, CA
Attn.: Giorgio Molinario

221 Main Street Suite 600
San Francisco, CA 94105
Phone: (415) 896-5858 Fax: (415) 882-9261

Project: 28066716.00002
Lucky Auto

Received: 04/22/2004 18:30

Prep(s): 9045C	Test(s): 9045C
Sample fD: TS1-Sh-42	Lab fD: 2004-04-0701 - 15
Sampled: 04/21/2004 12:40	Hxtracted: 4/28/2004 00:00
Matrix: Soil	* C Eatch#: 2004/04/28-01.22

Compound	Conc.	RL	Unit	Dilution	AnalyBed	Flag
pw	6.9	0.1	SU	1.00	04/28/2004	

UR

URS-San Francisco, CA
Attn.: Giorgio Molinario

221 Main Street Suite 600
San Francisco, CA 94105
Phone: (415) 896-5858 Fax: (415) 882-9261

Project: 28066716.00002
Lucky Auto

Received: 04/22/2004 18:30

Prep(s): 9045C	Test(s): 9045C
Sample fD: TS1-Sh-1Bc	Lab fD: 2004-04-0701 - 16
Sampled: 04/21/2004 12:50	Hxtracted: 4/28/2004 00:00
Matrix: Soil	* C Eatch#: 2004/04/28-01.22

Compound	Conc.	RL	Unit	Dilution	AnalyBed	Flag
pw	6.4	0.1	SU	1.00	04/28/2004	

UR

URS-San Francisco, CA
Attn.: Giorgio Molinario

221 Main Street Suite 600
San Francisco, CA 94105
Phone: (415) 896-5858 Fax: (415) 882-9261

Project: 28066716.00002
Lucky Auto

Received: 04/22/2004 18:30

Prep(s): 9045C	Test(s): 9045C
Sample fD: TS1-S2-B	Lab fD: 2004-04-0701 - 17
Sampled: 04/21/2004 13:20	Hxtracted: 4/28/2004 00:00
Matrix: Soil	* C Eatch#: 2004/04/28-01.22

Compound	Conc.	RL	Unit	Dilution	AnalyBed	Flag
pw	9.1	0.1	SU	1.00	04/28/2004	

UR

URS-San Francisco, CA
Attn.: Giorgio Molinario

221 Main Street Suite 600
San Francisco, CA 94105
Phone: (415) 896-5858 Fax: (415) 882-9261

Project: 28066716.00002
Lucky Auto

Received: 04/22/2004 18:30

Prep(s): 9045C	Test(s): 9045C
Sample fD: TS1-S2-42	Lab fD: 2004-04-0701 - 19
Sampled: 04/21/2004 13:30	Hxtracted: 4/28/2004 00:00
Matrix: Soil	* C Eatch#: 2004/04/28-01.22

Compound	Conc.	RL	Unit	Dilution	AnalyBed	Flag
pw	7.0	0.1	SU	1.00	04/28/2004	

UR

URS-San Francisco, CA
Attn.: Giorgio Molinario

221 Main Street Suite 600
San Francisco, CA 94105
Phone: (415) 896-5858 Fax: (415) 882-9261

Project: 28066716.00002
Lucky Auto

Received: 04/22/2004 18:30

Prep(s): 9045C	Test(s): 9045C
Sample fD: TS1-SB-B	Lab fD: 2004-04-0701 - 21
Sampled: 04/21/2004 14:45	Hxtracted: 4/28/2004 00:00
Matrix: Soil	* C Eatch#: 2004/04/28-01.22

Compound	Conc.	RL	Unit	Dilution	AnalyBed	Flag
pw	6.6	0.1	SU	1.00	04/28/2004	

UR

URS-San Francisco, CA
Attn.: Giorgio Molinario

221 Main Street Suite 600
San Francisco, CA 94105
Phone: (415) 896-5858 Fax: (415) 882-9261

Project: 28066716.00002
Lucky Auto

Received: 04/22/2004 18:30

Prep(s): 9045C	Test(s): 9045C
Sample fD: TS1-SB42	Lab fD: 2004-04-0701 - 23
Sampled: 04/21/2004 15:00	Hxtracted: 4/28/2004 00:00
Matrix: Soil	* C Eatch#: 2004/04/28-01.22

Compound	Conc.	RL	Unit	Dilution	AnalyBed	Flag
pw	6.3	0.1	SU	1.00	04/28/2004	

UR

URS-San Francisco, CA
Attn.: Giorgio Molinario

221 Main Street Suite 600
San Francisco, CA 94105
Phone: (415) 896-5858 Fax: (415) 882-9261

Project: 28066716.00002
Lucky Auto

Received: 04/22/2004 18:30

Prep(s): 9045C	Test(s): 9045C
Sample fD: TS1-SB-1Bc	Lab fD: 2004-04-0701 - 24
Sampled: 04/21/2004 15:10	Hxtracted: 4/28/2004 00:00
Matrix: Soil	* C Eatch#: 2004/04/28-01.22

Compound	Conc.	RL	Unit	Dilution	AnalyBed	Flag
pw	6.3	0.1	SU	1.00	04/28/2004	

UR

URS-San Francisco, CA
Attn.: Giorgio Molinario

221 Main Street Suite 600
San Francisco, CA 94105
Phone: (415) 896-5858 Fax: (415) 882-9261

Project: 28066716.00002
Lucky Auto

Received: 04/22/2004 18:30

Prep(s): 9045C	Test(s): 9045C
Sample fD: TS1-S7-B	Lab fD: 2004-04-0701 - 25
Sampled: 04/21/2004 15:20	Hxtracted: 4/28/2004 00:00
Matrix: Soil	* C Eatch#: 2004/04/28-01.22

Compound	Conc.	RL	Unit	Dilution	AnalyBed	Flag
pw	6.1	0.1	SU	1.00	04/28/2004	

UR

URS-San Francisco, CA
Attn.: Giorgio Molinario

221 Main Street Suite 600
San Francisco, CA 94105
Phone: (415) 896-5858 Fax: (415) 882-9261

Project: 28066716.00002
Lucky Auto

Received: 04/22/2004 18:30

Prep(s): 9045C	Test(s): 9045C
Sample fD: TS1-S7-42	Lab fD: 2004-04-0701 - 27
Sampled: 04/21/2004 15:45	Hxtracted: 4/28/2004 00:00
Matrix: Soil	* C Eatch#: 2004/04/28-01.22

Compound	Conc.	RL	Unit	Dilution	AnalyBed	Flag
pw	5.7	0.1	SU	1.00	04/28/2004	

UR

URS-San Francisco, CA
Attn.: Giorgio Molinario

221 Main Street Suite 600
San Francisco, CA 94105
Phone: (415) 896-5858 Fax: (415) 882-9261

Project: 28066716.00002
Lucky Auto

Received: 04/22/2004 18:30

QaCM# W# r Uo, C					
Prep(s): 9045C / r ObAQ fan.	SoiF			Test(s): 9045C	
ME: 2004/04/28-01.22-001				QaCM# #200410412c-0102	Date Hxtracted: 04/28/2004

Compound	Conc.	RL	Unit	AnalyBed	Flag
pw	7.04	0.1	SU	04/28/2004	

UR

URS-San Francisco, CA
Attn.: Giorgio Molinario

221 Main Street Suite 600
San Francisco, CA 94105
Phone: (415) 896-5858 Fax: (415) 882-9261

Project: 28066716.00002
Lucky Auto

Received: 04/22/2004 18:30

Sample Name

Sample Name	Date Sampled	Matrix	Lab #
TS1-S7-168	04/21/2004 16:00	Soil	28
TS1-S20-6	04/21/2004	Soil	29
TS1-S20-42	04/21/2004	Soil	31
TS1-S20-168	04/21/2004	Soil	32

UR

URS-San Francisco, CA
Attn.: Giorgio Molinario

221 Main Street Suite 600
San Francisco, CA 94105
Phone: (415) 896-5858 Fax: (415) 882-9261

Project: 28066716.00002
Lucky Auto

Received: 04/22/2004 18:30

Prep(s): 9045C	Test(s): 9045C
Sample fD: TS1-S7-1GB	Lab fD: 2004-04-0701 - 28
Sampled: 04/21/2004 16:00	Hxtracted: 4/28/2004 00:00
Matrix: Soil	* C Eatch#: 2004/04/28-02.22

Compound	Conc.	RL	Unit	Dilution	AnalyBed	Flag
pw	6.5	0.1	SU	1.00	04/28/2004	

UR

URS-San Francisco, CA
Attn.: Giorgio Molinario

221 Main Street Suite 600
San Francisco, CA 94105
Phone: (415) 896-5858 Fax: (415) 882-9261

Project: 28066716.00002
Lucky Auto

Received: 04/22/2004 18:30

Prep(s): 9045C	Test(s): 9045C
Sample fD: TS1-S20-G	Lab fD: 2004-04-0701 - 29
Sampled: 04/21/2004	Hxtracted: 4/28/2004 00:00
Matrix: Soil	* C Eatch#: 2004/04/28-02.22

Compound	Conc.	RL	Unit	Dilution	AnalyBed	Flag
pw	6.4	0.1	SU	1.00	04/28/2004	

UR

URS-San Francisco, CA
Attn.: Giorgio Molinario

221 Main Street Suite 600
San Francisco, CA 94105
Phone: (415) 896-5858 Fax: (415) 882-9261

Project: 28066716.00002
Lucky Auto

Received: 04/22/2004 18:30

Prep(s): 9045C	Test(s): 9045C
Sample fD: TS1-S20-42	Lab fD: 2004-04-0701 - 31
Sampled: 04/21/2004	Hxtracted: 4/28/2004 00:00
Matrix: Soil	* C Eatch#: 2004/04/28-02.22

Compound	Conc.	RL	Unit	Dilution	AnalyBed	Flag
pw	6.0	0.1	SU	1.00	04/28/2004	

UR

URS-San Francisco, CA
Attn.: Giorgio Molinario

221 Main Street Suite 600
San Francisco, CA 94105
Phone: (415) 896-5858 Fax: (415) 882-9261

Project: 28066716.00002
Lucky Auto

Received: 04/22/2004 18:30

Prep(s): 9045C	Test(s): 9045C
Sample fD: TS1-S20-1GB	Lab fD: 2004-04-0701 - 32
Sampled: 04/21/2004	Hxtracted: 4/28/2004 00:00
Matrix: Soil	* C Eatch#: 2004/04/28-02.22

Compound	Conc.	RL	Unit	Dilution	AnalyBed	Flag
pw	6.1	0.1	SU	1.00	04/28/2004	

UR

URS-San Francisco, CA
Attn.: Giorgio Molinario

221 Main Street Suite 600
San Francisco, CA 94105
Phone: (415) 896-5858 Fax: (415) 882-9261

Project: 28066716.00002
Lucky Auto

Received: 04/22/2004 18:30

caCQC# r Uo, C					
Prep(s): 9045C			Test(s): 9045C		
k r CoA# fanW			SoiF		
ME: 2004/04/28-02.22-001			Date Hxtracted: 04/28/2004		
CQC# #2004/04/2B-02.22					

Compound	Conc.	RL	Unit	AnalyBed	Flag
pw	7.04	0.1	SU	04/28/2004	

UR

URS-San Francisco, CA
Attn.: Giorgio Molinario

221 Main Street Suite 600
San Francisco, CA 94105
Phone: (415) 896-5858 Fax: (415) 882-9261
Project: 28066716.00002
Lucky Auto

Received: 04/22/2004 18:30

Sample Name

Sample Name	Date Sampled	Matrix	Lab #
TS1-S2-168	04/21/2004 13:30	Soil	20

UR

URS-San Francisco, CA
Attn.: Giorgio Molinario

221 Main Street Suite 600
San Francisco, CA 94105
Phone: (415) 896-5858 Fax: (415) 882-9261

Project: 28066716.00002
Lucky Auto

Received: 04/22/2004 18:30

Prep(s): 9045C	Test(s): 9045C
Sample fD: TS1-S2-1GB	Lab fD: 2004-04-0701 - 20
Sampled: 04/21/2004 13:30	Hxtracted: 4/29/2004 00:00
Matrix: Soil	* C Eatch#: 2004/04/29-01.22

Compound	Conc.	RL	Unit	Dilution	AnalyBed	Flag
pw	7.0	0.1	SU	1.00	04/29/2004	

UR

URS-San Francisco, CA
Attn.: Giorgio Molinario

221 Main Street Suite 600
San Francisco, CA 94105
Phone: (415) 896-5858 Fax: (415) 882-9261

Project: 28066716.00002
Lucky Auto

Received: 04/22/2004 18:30

caG/C M# r Uo, C					
Prep(s): 9045C			Test(s): 9045C		
k r CoA# fanW			SoiF		
ME: 2004/04/29-01.22-001			Date Hxtracted: 04/29/2004		

Compound	Conc.	RL	Unit	AnalyBed	Flag
pw	7.04	0.1	SU	04/29/2004	

URFnc, oRnc, ACs, TrIGs, BnF, csis

URS-San Francisco, CA
Attn.: Giorgio Molinario

221 Main Street Suite 600
San Francisco, CA 94105
Phone: (415) 896-5858 Fax: (415) 882-9261

Project: 28066716.00002
Lucky Auto

Received: 04/22/2004 18:30

SFmh, Cs, QCh, RCG

Sample Name	Date Sampled	Matrix	Lab #
TS1-S3-6	04/21/2004 09:30	Soil	1
TS1-S3-42	04/21/2004 09:30	Soil	3
TS1-S3-168	04/21/2004 10:40	Soil	4
TS1-S1-6	04/21/2004 10:00	Soil	5
TS1-S1-42	04/21/2004 10:15	Soil	7
TS1-S1-168	04/21/2004 10:30	Soil	8
TS1-S4-6	04/21/2004 11:30	Soil	9
TS1-S4-42	04/21/2004 11:45	Soil	11
TS1-S4-168	04/21/2004 11:50	Soil	12
TS1-S5-6	04/21/2004 12:30	Soil	13
TS1-S5-42	04/21/2004 12:40	Soil	15
TS1-S5-168	04/21/2004 12:50	Soil	16
TS1-S2-6	04/21/2004 13:20	Soil	17
TS1-S2-42	04/21/2004 13:30	Soil	19
TS1-S2-168	04/21/2004 13:30	Soil	20
TS1-S6-6	04/21/2004 14:45	Soil	21
TS1-S6-42	04/21/2004 15:00	Soil	23
TS1-S6-168	04/21/2004 15:10	Soil	24
TS1-S7-6	04/21/2004 15:20	Soil	25
TS1-S7-42	04/21/2004 15:45	Soil	27
TS1-S7-168	04/21/2004 16:00	Soil	28
TS1-S20-6	04/21/2004	Soil	29
TS1-S20-42	04/21/2004	Soil	31
TS1-S20-168	04/21/2004	Soil	32

URFnc, oRnCACsTriGCs#BnF,csis

URS-San Francisco, CA
Attn.: Giorgio Molinario

221 Main Street Suite 600
San Francisco, CA 94105
Phone: (415) 896-5858 Fax: (415) 882-9261

Project: 28066716.00002
Lucky Auto

Received: 04/22/2004 18:30

Prep(s):	3550/8081	Test(s):	8081
Sample fD:	CS1-SMk	Lab fD:	2004-04-0701 - 1
Sampled:	04/21/2004 09:30	Hxtracted:	4/26/2004 06:07
Matrix:	Soil	* C Eatch#:	2004/04/26-01.13

Compound	Conc.	RL	Unit	Dilution	AnalyBed	Flag
Aldrin	ND	2.0	ug/z g	1.00	04/29/2004 05:09	
Dieldrin	ND	2.0	ug/z g	1.00	04/29/2004 05:09	
Hndrin aldehyde	ND	2.0	ug/z g	1.00	04/29/2004 05:09	
Hndrin	ND	2.0	ug/z g	1.00	04/29/2004 05:09	
Hndrin ketone	ND	2.0	ug/z g	1.00	04/29/2004 05:09	
weptachlor	ND	2.0	ug/z g	1.00	04/29/2004 05:09	
weptachlor epoxide	ND	2.0	ug/z g	1.00	04/29/2004 05:09	
4,4%DDT	ND	2.0	ug/z g	1.00	04/29/2004 05:09	
4,4%DDH	ND	2.0	ug/z g	1.00	04/29/2004 05:09	
4,4%DDD	ND	2.0	ug/z g	1.00	04/29/2004 05:09	
Hndosulfan f	ND	2.0	ug/z g	1.00	04/29/2004 05:09	
Hndosulfan ff	ND	2.0	ug/z g	1.00	04/29/2004 05:09	
alpha-EwC	ND	2.0	ug/z g	1.00	04/29/2004 05:09	
beta-EwC	ND	2.0	ug/z g	1.00	04/29/2004 05:09	
gamma-EwC (Lindane)	ND	2.0	ug/z g	1.00	04/29/2004 05:09	
delta-EwC	ND	2.0	ug/z g	1.00	04/29/2004 05:09	
Hndosulfan sulfate	ND	2.0	ug/z g	1.00	04/29/2004 05:09	
4,4%Methoxychlor	ND	2.0	ug/z g	1.00	04/29/2004 05:09	
Toxaphene	ND	100	ug/z g	1.00	04/29/2004 05:09	
Chlordane (Technical)	ND	50	ug/z g	1.00	04/29/2004 05:09	
alpha-Chlordane	ND	2.0	ug/z g	1.00	04/29/2004 05:09	
gamma-Chlordane	ND	2.0	ug/z g	1.00	04/29/2004 05:09	
Surrogate(s)						
2,4,5,6-Tetrachloro-m-xylene	67.9	50-125	>	1.00	04/29/2004 05:09	
Decachlorobiphenyl (Pest/8081)	100.2	46-142	>	1.00	04/29/2004 05:09	

URSFnc, oRnCACsTriGCs#BnF,csis

URS-San Francisco, CA
Attn.: Giorgio Molinario

221 Main Street Suite 600
San Francisco, CA 94105
Phone: (415) 896-5858 Fax: (415) 882-9261

Project: 28066716.00002
Lucky Auto

Received: 04/22/2004 18:30

Prep(s):	3550/8081	Test(s):	8081
Sample fD:	CS1-SM42	Lab fD:	2004-04-0701 - 3
Sampled:	04/21/2004 09:30	Hxtracted:	4/26/2004 06:07
Matrix:	Soil	* C Eatch#:	2004/04/26-01.13

Compound	Conc.	RL	Unit	Dilution	AnalyBed	Flag
Aldrin	ND	2.0	ug/z g	1.00	04/29/2004 05:41	
Dieldrin	ND	2.0	ug/z g	1.00	04/29/2004 05:41	
Hndrin aldehyde	ND	2.0	ug/z g	1.00	04/29/2004 05:41	
Hndrin	ND	2.0	ug/z g	1.00	04/29/2004 05:41	
Hndrin ketone	ND	2.0	ug/z g	1.00	04/29/2004 05:41	
weptachlor	ND	2.0	ug/z g	1.00	04/29/2004 05:41	
weptachlor epoxide	ND	2.0	ug/z g	1.00	04/29/2004 05:41	
4,4%DDT	ND	2.0	ug/z g	1.00	04/29/2004 05:41	
4,4%DDH	ND	2.0	ug/z g	1.00	04/29/2004 05:41	
4,4%DDD	ND	2.0	ug/z g	1.00	04/29/2004 05:41	
Hndosulfan f	ND	2.0	ug/z g	1.00	04/29/2004 05:41	
Hndosulfan ff	ND	2.0	ug/z g	1.00	04/29/2004 05:41	
alpha-EwC	ND	2.0	ug/z g	1.00	04/29/2004 05:41	
beta-EwC	ND	2.0	ug/z g	1.00	04/29/2004 05:41	
gamma-EwC (Lindane)	ND	2.0	ug/z g	1.00	04/29/2004 05:41	
delta-EwC	ND	2.0	ug/z g	1.00	04/29/2004 05:41	
Hndosulfan sulfate	ND	2.0	ug/z g	1.00	04/29/2004 05:41	
4,4%Methoxychlor	ND	2.0	ug/z g	1.00	04/29/2004 05:41	
Toxaphene	ND	100	ug/z g	1.00	04/29/2004 05:41	
Chlordane (Technical)	ND	50	ug/z g	1.00	04/29/2004 05:41	
alpha-Chlordane	ND	2.0	ug/z g	1.00	04/29/2004 05:41	
gamma-Chlordane	ND	2.0	ug/z g	1.00	04/29/2004 05:41	
Surrogate(s)						
2,4,5,6-Tetrachloro-m-xylene	74.2	50-125	>	1.00	04/29/2004 05:41	
Decachlorobiphenyl (Pest/8081)	92.2	46-142	>	1.00	04/29/2004 05:41	

URSFnc, orncACsTrIGCs#BnF,csis

URS-San Francisco, CA
Attn.: Giorgio Molinario

221 Main Street Suite 600
San Francisco, CA 94105
Phone: (415) 896-5858 Fax: (415) 882-9261

Project: 28066716.00002
Lucky Auto

Received: 04/22/2004 18:30

Prep(s): 3550/8081	Test(s): 8081
Sample fD: CS1-SM1kW	Lab fD: 2004-04-0701 - 4
Sampled: 04/21/2004 10:40	Hxtracted: 4/26/2004 06:07
Matrix: Soil	* C Eatch#: 2004/04/26-01.13

Compound	Conc.	RL	Unit	Dilution	AnalyBed	Flag
Aldrin	ND	2.0	ug/z g	1.00	04/29/2004 06:12	
Dieldrin	ND	2.0	ug/z g	1.00	04/29/2004 06:12	
Hndrin aldehyde	ND	2.0	ug/z g	1.00	04/29/2004 06:12	
Hndrin	ND	2.0	ug/z g	1.00	04/29/2004 06:12	
Hndrin ketone	ND	2.0	ug/z g	1.00	04/29/2004 06:12	
weptachlor	ND	2.0	ug/z g	1.00	04/29/2004 06:12	
weptachlor epoxide	ND	2.0	ug/z g	1.00	04/29/2004 06:12	
4,4%DDT	ND	2.0	ug/z g	1.00	04/29/2004 06:12	
4,4%DDH	ND	2.0	ug/z g	1.00	04/29/2004 06:12	
4,4%DDD	ND	2.0	ug/z g	1.00	04/29/2004 06:12	
Hndosulfan f	ND	2.0	ug/z g	1.00	04/29/2004 06:12	
Hndosulfan ff	ND	2.0	ug/z g	1.00	04/29/2004 06:12	
alpha-EwC	ND	2.0	ug/z g	1.00	04/29/2004 06:12	
beta-EwC	ND	2.0	ug/z g	1.00	04/29/2004 06:12	
gamma-EwC (Lindane)	ND	2.0	ug/z g	1.00	04/29/2004 06:12	
delta-EwC	ND	2.0	ug/z g	1.00	04/29/2004 06:12	
Hndosulfan sulfate	ND	2.0	ug/z g	1.00	04/29/2004 06:12	
4,4%Methoxychlor	ND	2.0	ug/z g	1.00	04/29/2004 06:12	
Toxaphene	ND	100	ug/z g	1.00	04/29/2004 06:12	
Chlordane (Technical)	ND	50	ug/z g	1.00	04/29/2004 06:12	
alpha-Chlordane	ND	2.0	ug/z g	1.00	04/29/2004 06:12	
gamma-Chlordane	ND	2.0	ug/z g	1.00	04/29/2004 06:12	
Surrogate(s)						
2,4,5,6-Tetrachloro-m-xylene	91.4	50-125	>	1.00	04/29/2004 06:12	
Decachlorobiphenyl (Pest/8081)	100.0	46-142	>	1.00	04/29/2004 06:12	

URSFnc, orncACsTrIGCs#BnF,csis

URS-San Francisco, CA
Attn.: Giorgio Molinario

221 Main Street Suite 600
San Francisco, CA 94105
Phone: (415) 896-5858 Fax: (415) 882-9261

Project: 28066716.00002
Lucky Auto

Received: 04/22/2004 18:30

Prep(s):	3550/8081	Test(s):	8081
Sample fD:	CS1-S1-k	Lab fD:	2004-04-0701 - 5
Sampled:	04/21/2004 10:00	Hxtracted:	4/26/2004 06:07
Matrix:	Soil	* C Eatch#:	2004/04/26-01.13

Compound	Conc.	RL	Unit	Dilution	AnalyBed	Flag
Aldrin	ND	2.0	ug/z g	1.00	04/29/2004 06:43	
Dieldrin	ND	2.0	ug/z g	1.00	04/29/2004 06:43	
Hndrin aldehyde	ND	2.0	ug/z g	1.00	04/29/2004 06:43	
Hndrin	ND	2.0	ug/z g	1.00	04/29/2004 06:43	
Hndrin ketone	ND	2.0	ug/z g	1.00	04/29/2004 06:43	
weptachlor	ND	2.0	ug/z g	1.00	04/29/2004 06:43	
weptachlor epoxide	ND	2.0	ug/z g	1.00	04/29/2004 06:43	
4,4%DDT	ND	2.0	ug/z g	1.00	04/29/2004 06:43	
4,4%DDH	ND	2.0	ug/z g	1.00	04/29/2004 06:43	
4,4%DDD	ND	2.0	ug/z g	1.00	04/29/2004 06:43	
HndosulAn f	ND	2.0	ug/z g	1.00	04/29/2004 06:43	
HndosulAn ff	ND	2.0	ug/z g	1.00	04/29/2004 06:43	
alpha-EwC	ND	2.0	ug/z g	1.00	04/29/2004 06:43	
beta-EwC	ND	2.0	ug/z g	1.00	04/29/2004 06:43	
gamma-EwC (Lindane)	ND	2.0	ug/z g	1.00	04/29/2004 06:43	
delta-EwC	ND	2.0	ug/z g	1.00	04/29/2004 06:43	
HndosulAn sulAte	ND	2.0	ug/z g	1.00	04/29/2004 06:43	
4,4%Methoxychlor	ND	2.0	ug/z g	1.00	04/29/2004 06:43	
Toxaphene	ND	100	ug/z g	1.00	04/29/2004 06:43	
Chlordane (Technical)	ND	50	ug/z g	1.00	04/29/2004 06:43	
alpha-Chlordane	ND	2.0	ug/z g	1.00	04/29/2004 06:43	
gamma-Chlordane	ND	2.0	ug/z g	1.00	04/29/2004 06:43	
Surrogate(s)						
2,4,5,6-Tetrachloro-m-xylene	91.3	50-125	>	1.00	04/29/2004 06:43	
Decachlorobiphenyl (Pest/8081)	101.9	46-142	>	1.00	04/29/2004 06:43	

URSAncora, or RNCACs TriGCs/BnF, csis

URS-San Francisco, CA
Attn.: Giorgio Molinario

221 Main Street Suite 600
San Francisco, CA 94105
Phone: (415) 896-5858 Fax: (415) 882-9261

Project: 28066716.00002
Lucky Auto

Received: 04/22/2004 18:30

Prep(s):	3550/8081	Test(s):	8081
Sample fD:	CS1-S1-42	Lab fD:	2004-04-0701 - 7
Sampled:	04/21/2004 10:15	Hxtracted:	4/26/2004 06:07
Matrix:	Soil	* C Eatch#:	2004/04/26-01.13

Compound	Conc.	RL	Unit	Dilution	AnalyBed	Flag
Aldrin	ND	2.0	ug/z g	1.00	04/29/2004 23:18	
Dieldrin	ND	2.0	ug/z g	1.00	04/29/2004 23:18	
Hndrin aldehyde	ND	2.0	ug/z g	1.00	04/29/2004 23:18	
Hndrin	ND	2.0	ug/z g	1.00	04/29/2004 23:18	
Hndrin ketone	ND	2.0	ug/z g	1.00	04/29/2004 23:18	
weptachlor	ND	2.0	ug/z g	1.00	04/29/2004 23:18	
weptachlor epoxide	ND	2.0	ug/z g	1.00	04/29/2004 23:18	
4,4%DDT	ND	2.0	ug/z g	1.00	04/29/2004 23:18	
4,4%DDH	ND	2.0	ug/z g	1.00	04/29/2004 23:18	
4,4%DDD	ND	2.0	ug/z g	1.00	04/29/2004 23:18	
Hndosulfan f	ND	2.0	ug/z g	1.00	04/29/2004 23:18	
Hndosulfan ff	ND	2.0	ug/z g	1.00	04/29/2004 23:18	
alpha-EwC	ND	2.0	ug/z g	1.00	04/29/2004 23:18	
beta-EwC	ND	2.0	ug/z g	1.00	04/29/2004 23:18	
gamma-EwC (Lindane)	ND	2.0	ug/z g	1.00	04/29/2004 23:18	
delta-EwC	ND	2.0	ug/z g	1.00	04/29/2004 23:18	
Hndosulfan sulfate	ND	2.0	ug/z g	1.00	04/29/2004 23:18	
4,4%Methoxychlor	ND	2.0	ug/z g	1.00	04/29/2004 23:18	
Toxaphene	ND	100	ug/z g	1.00	04/29/2004 23:18	
Chlordane (Technical)	ND	50	ug/z g	1.00	04/29/2004 23:18	
alpha-Chlordane	ND	2.0	ug/z g	1.00	04/29/2004 23:18	
gamma-Chlordane	ND	2.0	ug/z g	1.00	04/29/2004 23:18	
Surrogate(s)						
2,4,5,6-Tetrachloro-m-xylene	101.3	50-125	>	1.00	04/29/2004 23:18	
Decachlorobiphenyl (Pest/8081)	95.6	46-142	>	1.00	04/29/2004 23:18	

URSFnc, oRnCACsTriGCs#BnF,csis

URS-San Francisco, CA

Attn.: Giorgio Molinario

221 Main Street Suite 600

San Francisco, CA 94105

Phone: (415) 896-5858 Fax: (415) 882-9261

Project: 28066716.00002

Lucky Auto

Received: 04/22/2004 18:30

Prep(s):	3550/8081	Test(s):	8081
Sample fD:	CS1-S1-1kW	Lab fD:	2004-04-0701 - 8
Sampled:	04/21/2004 10:30	Hxtracted:	4/26/2004 06:07
Matrix:	Soil	* C Eatch#:	2004/04/26-01.13

Compound	Conc.	RL	Unit	Dilution	AnalyBed	Flag
Aldrin	ND	2.0	ug/z g	1.00	04/29/2004 23:43	
Dieldrin	ND	2.0	ug/z g	1.00	04/29/2004 23:43	
Hndrin aldehyde	ND	2.0	ug/z g	1.00	04/29/2004 23:43	
Hndrin	ND	2.0	ug/z g	1.00	04/29/2004 23:43	
Hndrin ketone	ND	2.0	ug/z g	1.00	04/29/2004 23:43	
weptachlor	ND	2.0	ug/z g	1.00	04/29/2004 23:43	
weptachlor epoxide	ND	2.0	ug/z g	1.00	04/29/2004 23:43	
4,4%DDT	ND	2.0	ug/z g	1.00	04/29/2004 23:43	
4,4%DDH	ND	2.0	ug/z g	1.00	04/29/2004 23:43	
4,4%DDD	ND	2.0	ug/z g	1.00	04/29/2004 23:43	
Hndosulfan f	ND	2.0	ug/z g	1.00	04/29/2004 23:43	
Hndosulfan ff	ND	2.0	ug/z g	1.00	04/29/2004 23:43	
alpha-EwC	ND	2.0	ug/z g	1.00	04/29/2004 23:43	
beta-EwC	ND	2.0	ug/z g	1.00	04/29/2004 23:43	
gamma-EwC (Lindane)	ND	2.0	ug/z g	1.00	04/29/2004 23:43	
delta-EwC	ND	2.0	ug/z g	1.00	04/29/2004 23:43	
Hndosulfan sulfate	ND	2.0	ug/z g	1.00	04/29/2004 23:43	
4,4%Methoxychlor	ND	2.0	ug/z g	1.00	04/29/2004 23:43	
Toxaphene	ND	100	ug/z g	1.00	04/29/2004 23:43	
Chlordane (Technical)	ND	50	ug/z g	1.00	04/29/2004 23:43	
alpha-Chlordane	ND	2.0	ug/z g	1.00	04/29/2004 23:43	
gamma-Chlordane	ND	2.0	ug/z g	1.00	04/29/2004 23:43	
Surrogate(s)						
2,4,5,6-Tetrachloro-m-xylene	104.8	50-125	>	1.00	04/29/2004 23:43	
Decachlorobiphenyl (Pest/8081)	96.3	46-142	>	1.00	04/29/2004 23:43	

URSFnc, orNCACsTriGCs#BnF,csis

URS-San Francisco, CA
Attn.: Giorgio Molinario

221 Main Street Suite 600
San Francisco, CA 94105
Phone: (415) 896-5858 Fax: (415) 882-9261

Project: 28066716.00002
Lucky Auto

Received: 04/22/2004 18:30

Prep(s): 3550/8081	Test(s): 8081
Sample fD: CS1-S4-k	Lab fD: 2004-04-0701 - 9
Sampled: 04/21/2004 11:30	Hxtracted: 4/26/2004 06:07
Matrix: Soil	* C Eatch#: 2004/04/26-01.13

Compound	Conc.	RL	Unit	Dilution	AnalyBed	Flag
Aldrin	ND	2.0	ug/z g	1.00	04/30/2004 00:07	
Dieldrin	ND	2.0	ug/z g	1.00	04/30/2004 00:07	
Hndrin aldehyde	ND	2.0	ug/z g	1.00	04/30/2004 00:07	
Hndrin	ND	2.0	ug/z g	1.00	04/30/2004 00:07	
Hndrin ketone	ND	2.0	ug/z g	1.00	04/30/2004 00:07	
weptachlor	ND	2.0	ug/z g	1.00	04/30/2004 00:07	
weptachlor epoxide	ND	2.0	ug/z g	1.00	04/30/2004 00:07	
4,4%DDT	ND	2.0	ug/z g	1.00	04/30/2004 00:07	
4,4%DDH	ND	2.0	ug/z g	1.00	04/30/2004 00:07	
4,4%DDD	ND	2.0	ug/z g	1.00	04/30/2004 00:07	
Hndosulfan f	ND	2.0	ug/z g	1.00	04/30/2004 00:07	
Hndosulfan ff	ND	2.0	ug/z g	1.00	04/30/2004 00:07	
alpha-EwC	ND	2.0	ug/z g	1.00	04/30/2004 00:07	
beta-EwC	ND	2.0	ug/z g	1.00	04/30/2004 00:07	
gamma-EwC (Lindane)	ND	2.0	ug/z g	1.00	04/30/2004 00:07	
delta-EwC	ND	2.0	ug/z g	1.00	04/30/2004 00:07	
Hndosulfan sulfate	ND	2.0	ug/z g	1.00	04/30/2004 00:07	
4,4%Methoxychlor	ND	2.0	ug/z g	1.00	04/30/2004 00:07	
Toxaphene	ND	100	ug/z g	1.00	04/30/2004 00:07	
Chlordane (Technical)	ND	50	ug/z g	1.00	04/30/2004 00:07	
alpha-Chlordane	ND	2.0	ug/z g	1.00	04/30/2004 00:07	
gamma-Chlordane	ND	2.0	ug/z g	1.00	04/30/2004 00:07	
Surrogate(s)						
2,4,5,6-Tetrachloro-m-xylene	87.1	50-125	>	1.00	04/30/2004 00:07	
Decachlorobiphenyl (Pest/8081)	83.3	46-142	>	1.00	04/30/2004 00:07	

URSAFncorc,orncACsTrigCs#BnF,csis

URS-San Francisco, CA

Attn.: Giorgio Molinario

221 Main Street Suite 600

San Francisco, CA 94105

Phone: (415) 896-5858 Fax: (415) 882-9261

Project: 28066716.00002

Lucky Auto

Received: 04/22/2004 18:30

Prep(s):	3550/8081	Test(s):	8081
Sample fD:	CS1-S4-42	Lab fD:	2004-04-0701 - 11
Sampled:	04/21/2004 11:45	Hxtracted:	4/26/2004 06:07
Matrix:	Soil	* C Eatch#:	2004/04/26-01.13

Compound	Conc.	RL	Unit	Dilution	AnalyBed	Flag
Aldrin	ND	2.0	ug/z g	1.00	04/30/2004 00:32	
Dieldrin	ND	2.0	ug/z g	1.00	04/30/2004 00:32	
Hndrin aldehyde	ND	2.0	ug/z g	1.00	04/30/2004 00:32	
Hndrin	ND	2.0	ug/z g	1.00	04/30/2004 00:32	
Hndrin ketone	ND	2.0	ug/z g	1.00	04/30/2004 00:32	
weptachlor	ND	2.0	ug/z g	1.00	04/30/2004 00:32	
weptachlor epoxide	ND	2.0	ug/z g	1.00	04/30/2004 00:32	
4,4%DDT	ND	2.0	ug/z g	1.00	04/30/2004 00:32	
4,4%DDH	ND	2.0	ug/z g	1.00	04/30/2004 00:32	
4,4%DDD	ND	2.0	ug/z g	1.00	04/30/2004 00:32	
HndosulAn f	ND	2.0	ug/z g	1.00	04/30/2004 00:32	
HndosulAn ff	ND	2.0	ug/z g	1.00	04/30/2004 00:32	
alpha-EwC	ND	2.0	ug/z g	1.00	04/30/2004 00:32	
beta-EwC	ND	2.0	ug/z g	1.00	04/30/2004 00:32	
gamma-EwC (Lindane)	ND	2.0	ug/z g	1.00	04/30/2004 00:32	
delta-EwC	ND	2.0	ug/z g	1.00	04/30/2004 00:32	
HndosulAn sulAte	ND	2.0	ug/z g	1.00	04/30/2004 00:32	
4,4%Methoxychlor	ND	2.0	ug/z g	1.00	04/30/2004 00:32	
Toxaphene	ND	100	ug/z g	1.00	04/30/2004 00:32	
Chlordane (Technical)	ND	50	ug/z g	1.00	04/30/2004 00:32	
alpha-Chlordane	ND	2.0	ug/z g	1.00	04/30/2004 00:32	
gamma-Chlordane	ND	2.0	ug/z g	1.00	04/30/2004 00:32	
Surrogate(s)						
2,4,5,6-Tetrachloro-m-xylene	99.4	50-125	>	1.00	04/30/2004 00:32	
Decachlorobiphenyl (Pest/8081)	93.3	46-142	>	1.00	04/30/2004 00:32	

URSFnc, oRnCACsTriGCs#BnF,csis

URS-San Francisco, CA
Attn.: Giorgio Molinario

221 Main Street Suite 600
San Francisco, CA 94105
Phone: (415) 896-5858 Fax: (415) 882-9261

Project: 28066716.00002
Lucky Auto

Received: 04/22/2004 18:30

Prep(s):	3550/8081	Test(s):	8081
Sample fD:	CS1-S4-1kW	Lab fD:	2004-04-0701 - 12
Sampled:	04/21/2004 11:50	Hxtracted:	4/26/2004 06:07
Matrix:	Soil	* C Eatch#:	2004/04/26-01.13

Compound	Conc.	RL	Unit	Dilution	AnalyBed	Flag
Aldrin	ND	2.0	ug/z g	1.00	04/30/2004 00:56	
Dieldrin	ND	2.0	ug/z g	1.00	04/30/2004 00:56	
Hndrin aldehyde	ND	2.0	ug/z g	1.00	04/30/2004 00:56	
Hndrin	ND	2.0	ug/z g	1.00	04/30/2004 00:56	
Hndrin ketone	ND	2.0	ug/z g	1.00	04/30/2004 00:56	
weptachlor	ND	2.0	ug/z g	1.00	04/30/2004 00:56	
weptachlor epoxide	ND	2.0	ug/z g	1.00	04/30/2004 00:56	
4,4%DDT	ND	2.0	ug/z g	1.00	04/30/2004 00:56	
4,4%DDH	ND	2.0	ug/z g	1.00	04/30/2004 00:56	
4,4%DDD	ND	2.0	ug/z g	1.00	04/30/2004 00:56	
Hndosulfan f	ND	2.0	ug/z g	1.00	04/30/2004 00:56	
Hndosulfan ff	ND	2.0	ug/z g	1.00	04/30/2004 00:56	
alpha-EwC	ND	2.0	ug/z g	1.00	04/30/2004 00:56	
beta-EwC	ND	2.0	ug/z g	1.00	04/30/2004 00:56	
gamma-EwC (Lindane)	ND	2.0	ug/z g	1.00	04/30/2004 00:56	
delta-EwC	ND	2.0	ug/z g	1.00	04/30/2004 00:56	
Hndosulfan sulfate	ND	2.0	ug/z g	1.00	04/30/2004 00:56	
4,4%Methoxychlor	ND	2.0	ug/z g	1.00	04/30/2004 00:56	
Toxaphene	ND	100	ug/z g	1.00	04/30/2004 00:56	
Chlordane (Technical)	ND	50	ug/z g	1.00	04/30/2004 00:56	
alpha-Chlordane	ND	2.0	ug/z g	1.00	04/30/2004 00:56	
gamma-Chlordane	ND	2.0	ug/z g	1.00	04/30/2004 00:56	
Surrogate(s)						
2,4,5,6-Tetrachloro-m-xylene	89.3	50-125	>	1.00	04/30/2004 00:56	
Decachlorobiphenyl (Pest/8081)	83.7	46-142	>	1.00	04/30/2004 00:56	

URSFnc, orncACsTrIGCs#BnF,csis

URS-San Francisco, CA
Attn.: Giorgio Molinario

221 Main Street Suite 600
San Francisco, CA 94105
Phone: (415) 896-5858 Fax: (415) 882-9261

Project: 28066716.00002
Lucky Auto

Received: 04/22/2004 18:30

Prep(s): 3550/8081	Test(s): 8081
Sample fID: CS1-S/ -k	Lab fID: 2004-04-0701 - 13
Sampled: 04/21/2004 12:30	Hxtracted: 4/26/2004 06:07
Matrix: Soil	* C Eatch#: 2004/04/26-01.13

Compound	Conc.	RL	Unit	Dilution	AnalyBed	Flag
Aldrin	ND	2.0	ug/z g	1.00	04/30/2004 01:21	
Dieldrin	ND	2.0	ug/z g	1.00	04/30/2004 01:21	
Hndrin aldehyde	ND	2.0	ug/z g	1.00	04/30/2004 01:21	
Hndrin	ND	2.0	ug/z g	1.00	04/30/2004 01:21	
Hndrin ketone	ND	2.0	ug/z g	1.00	04/30/2004 01:21	
weptachlor	ND	2.0	ug/z g	1.00	04/30/2004 01:21	
weptachlor epoxide	ND	2.0	ug/z g	1.00	04/30/2004 01:21	
4,4%DDT	ND	2.0	ug/z g	1.00	04/30/2004 01:21	
4,4%DDH	ND	2.0	ug/z g	1.00	04/30/2004 01:21	
4,4%DDD	ND	2.0	ug/z g	1.00	04/30/2004 01:21	
Hndosulfan f	ND	2.0	ug/z g	1.00	04/30/2004 01:21	
Hndosulfan ff	ND	2.0	ug/z g	1.00	04/30/2004 01:21	
alpha-EwC	ND	2.0	ug/z g	1.00	04/30/2004 01:21	
beta-EwC	ND	2.0	ug/z g	1.00	04/30/2004 01:21	
gamma-EwC (Lindane)	ND	2.0	ug/z g	1.00	04/30/2004 01:21	
delta-EwC	ND	2.0	ug/z g	1.00	04/30/2004 01:21	
Hndosulfan sulfate	ND	2.0	ug/z g	1.00	04/30/2004 01:21	
4,4%Methoxychlor	ND	2.0	ug/z g	1.00	04/30/2004 01:21	
Toxaphene	ND	100	ug/z g	1.00	04/30/2004 01:21	
Chlordane (Technical)	ND	50	ug/z g	1.00	04/30/2004 01:21	
alpha-Chlordane	ND	2.0	ug/z g	1.00	04/30/2004 01:21	
gamma-Chlordane	ND	2.0	ug/z g	1.00	04/30/2004 01:21	
Surrogate(s)						
2,4,5,6-Tetrachloro-m-xylene	91.1	50-125	>	1.00	04/30/2004 01:21	
Decachlorobiphenyl (Pest/8081)	82.7	46-142	>	1.00	04/30/2004 01:21	

URSFnc, oRnCACsTriGCs#BnF,csis

URS-San Francisco, CA
Attn.: Giorgio Molinario

221 Main Street Suite 600
San Francisco, CA 94105
Phone: (415) 896-5858 Fax: (415) 882-9261

Project: 28066716.00002
Lucky Auto

Received: 04/22/2004 18:30

Prep(s): 3550/8081	Test(s): 8081
Sample fD: CS1-S/ -42	Lab fD: 2004-04-0701 - 15
Sampled: 04/21/2004 12:40	Hxtracted: 4/26/2004 06:07
Matrix: Soil	* C Eatch#: 2004/04/26-01.13

Compound	Conc.	RL	Unit	Dilution	AnalyBed	Flag
Aldrin	ND	2.0	ug/z g	1.00	04/30/2004 01:45	
Dieldrin	ND	2.0	ug/z g	1.00	04/30/2004 01:45	
Hndrin aldehyde	ND	2.0	ug/z g	1.00	04/30/2004 01:45	
Hndrin	ND	2.0	ug/z g	1.00	04/30/2004 01:45	
Hndrin ketone	ND	2.0	ug/z g	1.00	04/30/2004 01:45	
weptachlor	ND	2.0	ug/z g	1.00	04/30/2004 01:45	
weptachlor epoxide	ND	2.0	ug/z g	1.00	04/30/2004 01:45	
4,4%DDT	ND	2.0	ug/z g	1.00	04/30/2004 01:45	
4,4%DDH	ND	2.0	ug/z g	1.00	04/30/2004 01:45	
4,4%DDD	ND	2.0	ug/z g	1.00	04/30/2004 01:45	
Hndosulfan f	ND	2.0	ug/z g	1.00	04/30/2004 01:45	
Hndosulfan ff	ND	2.0	ug/z g	1.00	04/30/2004 01:45	
alpha-EwC	ND	2.0	ug/z g	1.00	04/30/2004 01:45	
beta-EwC	ND	2.0	ug/z g	1.00	04/30/2004 01:45	
gamma-EwC (Lindane)	ND	2.0	ug/z g	1.00	04/30/2004 01:45	
delta-EwC	ND	2.0	ug/z g	1.00	04/30/2004 01:45	
Hndosulfan sulfate	ND	2.0	ug/z g	1.00	04/30/2004 01:45	
4,4%Methoxychlor	ND	2.0	ug/z g	1.00	04/30/2004 01:45	
Toxaphene	ND	100	ug/z g	1.00	04/30/2004 01:45	
Chlordane (Technical)	ND	50	ug/z g	1.00	04/30/2004 01:45	
alpha-Chlordane	ND	2.0	ug/z g	1.00	04/30/2004 01:45	
gamma-Chlordane	ND	2.0	ug/z g	1.00	04/30/2004 01:45	
Surrogate(s)						
2,4,5,6-Tetrachloro-m-xylene	103.2	50-125	>	1.00	04/30/2004 01:45	
Decachlorobiphenyl (Pest/8081)	96.5	46-142	>	1.00	04/30/2004 01:45	

URFnc, oRnCACsTriGCs#BnF,csis

URS-San Francisco, CA
Attn.: Giorgio Molinario

221 Main Street Suite 600
San Francisco, CA 94105
Phone: (415) 896-5858 Fax: (415) 882-9261

Project: 28066716.00002
Lucky Auto

Received: 04/22/2004 18:30

Prep(s): 3550/8081	Test(s): 8081
Sample fD: CS1-S/ -1kW	Lab fD: 2004-04-0701 - 16
Sampled: 04/21/2004 12:50	Hxtracted: 4/28/2004 09:41
Matrix: Soil	* C Eatch#: 2004/04/28-01.13

Compound	Conc.	RL	Unit	Dilution	AnalyBed	Flag
Aldrin	ND	2.0	ug/z g	1.00	04/29/2004 00:29	
Dieldrin	ND	2.0	ug/z g	1.00	04/29/2004 00:29	
Hndrin aldehyde	ND	2.0	ug/z g	1.00	04/29/2004 00:29	
Hndrin	ND	2.0	ug/z g	1.00	04/29/2004 00:29	
Hndrin ketone	ND	2.0	ug/z g	1.00	04/29/2004 00:29	
weptachlor	ND	2.0	ug/z g	1.00	04/29/2004 00:29	
weptachlor epoxide	ND	2.0	ug/z g	1.00	04/29/2004 00:29	
4,4%DDT	ND	2.0	ug/z g	1.00	04/29/2004 00:29	
4,4%DDH	ND	2.0	ug/z g	1.00	04/29/2004 00:29	
4,4%DDD	ND	2.0	ug/z g	1.00	04/29/2004 00:29	
Hndosulfan f	ND	2.0	ug/z g	1.00	04/29/2004 00:29	
Hndosulfan ff	ND	2.0	ug/z g	1.00	04/29/2004 00:29	
alpha-EwC	ND	2.0	ug/z g	1.00	04/29/2004 00:29	
beta-EwC	ND	2.0	ug/z g	1.00	04/29/2004 00:29	
gamma-EwC (Lindane)	ND	2.0	ug/z g	1.00	04/29/2004 00:29	
delta-EwC	ND	2.0	ug/z g	1.00	04/29/2004 00:29	
Hndosulfan sulfate	ND	2.0	ug/z g	1.00	04/29/2004 00:29	
4,4%Methoxychlor	ND	2.0	ug/z g	1.00	04/29/2004 00:29	
Toxaphene	ND	100	ug/z g	1.00	04/29/2004 00:29	
Chlordane (Technical)	ND	50	ug/z g	1.00	04/29/2004 00:29	
alpha-Chlordane	ND	2.0	ug/z g	1.00	04/29/2004 00:29	
gamma-Chlordane	ND	2.0	ug/z g	1.00	04/29/2004 00:29	
Surrogate(s)						
2,4,5,6-Tetrachloro-m-xylene	88.0	50-125	>	1.00	04/29/2004 00:29	
Decachlorobiphenyl (Pest/8081)	100.7	46-142	>	1.00	04/29/2004 00:29	

URSFnc, oRnCACsTriGCs#BnF,csis

URS-San Francisco, CA
Attn.: Giorgio Molinario

221 Main Street Suite 600
San Francisco, CA 94105
Phone: (415) 896-5858 Fax: (415) 882-9261

Project: 28066716.00002
Lucky Auto

Received: 04/22/2004 18:30

Prep(s):	3550/8081	Test(s):	8081
Sample fID:	CS1-S2-k	Lab fID:	2004-04-0701 - 17
Sampled:	04/21/2004 13:20	Hxtracted:	4/26/2004 06:07
Matrix:	Soil	* C Eatch#:	2004/04/26-01.13

Compound	Conc.	RL	Unit	Dilution	AnalyBed	Flag
Aldrin	ND	2.0	ug/z g	1.00	04/30/2004 02:35	
Dieldrin	ND	2.0	ug/z g	1.00	04/30/2004 02:35	
Hndrin aldehyde	ND	2.0	ug/z g	1.00	04/30/2004 02:35	
Hndrin	ND	2.0	ug/z g	1.00	04/30/2004 02:35	
Hndrin ketone	ND	2.0	ug/z g	1.00	04/30/2004 02:35	
weptachlor	ND	2.0	ug/z g	1.00	04/30/2004 02:35	
weptachlor epoxide	ND	2.0	ug/z g	1.00	04/30/2004 02:35	
4,4%DDT	ND	2.0	ug/z g	1.00	04/30/2004 02:35	
4,4%DDH	ND	2.0	ug/z g	1.00	04/30/2004 02:35	
4,4%DDD	ND	2.0	ug/z g	1.00	04/30/2004 02:35	
Hndosulfan f	ND	2.0	ug/z g	1.00	04/30/2004 02:35	
Hndosulfan ff	ND	2.0	ug/z g	1.00	04/30/2004 02:35	
alpha-EwC	ND	2.0	ug/z g	1.00	04/30/2004 02:35	
beta-EwC	ND	2.0	ug/z g	1.00	04/30/2004 02:35	
gamma-EwC (Lindane)	ND	2.0	ug/z g	1.00	04/30/2004 02:35	
delta-EwC	ND	2.0	ug/z g	1.00	04/30/2004 02:35	
Hndosulfan sulfate	ND	2.0	ug/z g	1.00	04/30/2004 02:35	
4,4%Methoxychlor	ND	2.0	ug/z g	1.00	04/30/2004 02:35	
Toxaphene	ND	100	ug/z g	1.00	04/30/2004 02:35	
Chlordane (Technical)	ND	50	ug/z g	1.00	04/30/2004 02:35	
alpha-Chlordane	ND	2.0	ug/z g	1.00	04/30/2004 02:35	
gamma-Chlordane	ND	2.0	ug/z g	1.00	04/30/2004 02:35	
Surrogate(s)						
2,4,5,6-Tetrachloro-m-xylene	90.0	50-125	>	1.00	04/30/2004 02:35	
Decachlorobiphenyl (Pest/8081)	82.8	46-142	>	1.00	04/30/2004 02:35	

URSFnc, oRnCACsTriGCs#BnF,csis

URS-San Francisco, CA

Attn.: Giorgio Molinario

221 Main Street Suite 600

San Francisco, CA 94105

Phone: (415) 896-5858 Fax: (415) 882-9261

Project: 28066716.00002

Lucky Auto

Received: 04/22/2004 18:30

Prep(s):	3550/8081	Test(s):	8081
Sample fD:	CS1-S2-42	Lab fD:	2004-04-0701 - 19
Sampled:	04/21/2004 13:30	Hxtracted:	4/26/2004 06:07
Matrix:	Soil	* C Eatch#:	2004/04/26-01.13

Compound	Conc.	RL	Unit	Dilution	AnalyBed	Flag
Aldrin	ND	2.0	ug/z g	1.00	04/30/2004 02:59	
Dieldrin	ND	2.0	ug/z g	1.00	04/30/2004 02:59	
Hndrin aldehyde	ND	2.0	ug/z g	1.00	04/30/2004 02:59	
Hndrin	ND	2.0	ug/z g	1.00	04/30/2004 02:59	
Hndrin ketone	ND	2.0	ug/z g	1.00	04/30/2004 02:59	
weptachlor	ND	2.0	ug/z g	1.00	04/30/2004 02:59	
weptachlor epoxide	ND	2.0	ug/z g	1.00	04/30/2004 02:59	
4,4%DDT	ND	2.0	ug/z g	1.00	04/30/2004 02:59	
4,4%DDH	ND	2.0	ug/z g	1.00	04/30/2004 02:59	
4,4%DDD	ND	2.0	ug/z g	1.00	04/30/2004 02:59	
Hndosulfan f	ND	2.0	ug/z g	1.00	04/30/2004 02:59	
Hndosulfan ff	ND	2.0	ug/z g	1.00	04/30/2004 02:59	
alpha-EwC	ND	2.0	ug/z g	1.00	04/30/2004 02:59	
beta-EwC	ND	2.0	ug/z g	1.00	04/30/2004 02:59	
gamma-EwC (Lindane)	ND	2.0	ug/z g	1.00	04/30/2004 02:59	
delta-EwC	ND	2.0	ug/z g	1.00	04/30/2004 02:59	
Hndosulfan sulfate	ND	2.0	ug/z g	1.00	04/30/2004 02:59	
4,4%Methoxychlor	ND	2.0	ug/z g	1.00	04/30/2004 02:59	
Toxaphene	ND	100	ug/z g	1.00	04/30/2004 02:59	
Chlordane (Technical)	ND	50	ug/z g	1.00	04/30/2004 02:59	
alpha-Chlordane	ND	2.0	ug/z g	1.00	04/30/2004 02:59	
gamma-Chlordane	ND	2.0	ug/z g	1.00	04/30/2004 02:59	
Surrogate(s)						
2,4,5,6-Tetrachloro-m-xylene	80.7	50-125	>	1.00	04/30/2004 02:59	
Decachlorobiphenyl (Pest/8081)	93.0	46-142	>	1.00	04/30/2004 02:59	

URSFnc, oRnCACsTriGCs#BnF,csis

URS-San Francisco, CA
Attn.: Giorgio Molinario

221 Main Street Suite 600
San Francisco, CA 94105
Phone: (415) 896-5858 Fax: (415) 882-9261

Project: 28066716.00002
Lucky Auto

Received: 04/22/2004 18:30

Prep(s): 3550/8081	Test(s): 8081
Sample fD: CS1-S2-1kW	Lab fD: 2004-04-0701 - 20
Sampled: 04/21/2004 13:30	Hxtracted: 4/26/2004 06:07
Matrix: Soil	* C Eatch#: 2004/04/26-01.13

Compound	Conc.	RL	Unit	Dilution	AnalyBed	Flag
Aldrin	ND	2.0	ug/z g	1.00	04/30/2004 03:24	
Dieldrin	ND	2.0	ug/z g	1.00	04/30/2004 03:24	
Hndrin aldehyde	ND	2.0	ug/z g	1.00	04/30/2004 03:24	
Hndrin	ND	2.0	ug/z g	1.00	04/30/2004 03:24	
Hndrin ketone	ND	2.0	ug/z g	1.00	04/30/2004 03:24	
weptachlor	ND	2.0	ug/z g	1.00	04/30/2004 03:24	
weptachlor epoxide	ND	2.0	ug/z g	1.00	04/30/2004 03:24	
4,4%DDT	ND	2.0	ug/z g	1.00	04/30/2004 03:24	
4,4%DDH	ND	2.0	ug/z g	1.00	04/30/2004 03:24	
4,4%DDD	ND	2.0	ug/z g	1.00	04/30/2004 03:24	
Hndosulfan f	ND	2.0	ug/z g	1.00	04/30/2004 03:24	
Hndosulfan ff	ND	2.0	ug/z g	1.00	04/30/2004 03:24	
alpha-EwC	ND	2.0	ug/z g	1.00	04/30/2004 03:24	
beta-EwC	ND	2.0	ug/z g	1.00	04/30/2004 03:24	
gamma-EwC (Lindane)	ND	2.0	ug/z g	1.00	04/30/2004 03:24	
delta-EwC	ND	2.0	ug/z g	1.00	04/30/2004 03:24	
Hndosulfan sulfate	ND	2.0	ug/z g	1.00	04/30/2004 03:24	
4,4%Methoxychlor	ND	2.0	ug/z g	1.00	04/30/2004 03:24	
Toxaphene	ND	100	ug/z g	1.00	04/30/2004 03:24	
Chlordane (Technical)	ND	50	ug/z g	1.00	04/30/2004 03:24	
alpha-Chlordane	ND	2.0	ug/z g	1.00	04/30/2004 03:24	
gamma-Chlordane	ND	2.0	ug/z g	1.00	04/30/2004 03:24	
Surrogate(s)						
2,4,5,6-Tetrachloro-m-xylene	103.3	50-125	>	1.00	04/30/2004 03:24	
Decachlorobiphenyl (Pest/8081)	92.4	46-142	>	1.00	04/30/2004 03:24	

URSFnc, orncACsTrIGCs#BnF,csis

URS-San Francisco, CA
Attn.: Giorgio Molinario

221 Main Street Suite 600
San Francisco, CA 94105
Phone: (415) 896-5858 Fax: (415) 882-9261

Project: 28066716.00002
Lucky Auto

Received: 04/22/2004 18:30

Prep(s):	3550/8081	Test(s):	8081
Sample fID:	CS1-Sk-k	Lab fID:	2004-04-0701 - 21
Sampled:	04/21/2004 14:45	Hxtracted:	4/26/2004 06:07
Matrix:	Soil	* C Eatch#:	2004/04/26-01.13

Compound	Conc.	RL	Unit	Dilution	AnalyBed	Flag
Aldrin	ND	2.0	ug/z g	1.00	04/28/2004 05:12	
Dieldrin	ND	2.0	ug/z g	1.00	04/28/2004 05:12	
Hndrin aldehyde	ND	2.0	ug/z g	1.00	04/28/2004 05:12	
Hndrin	ND	2.0	ug/z g	1.00	04/28/2004 05:12	
Hndrin ketone	ND	2.0	ug/z g	1.00	04/28/2004 05:12	
weptachlor	ND	2.0	ug/z g	1.00	04/28/2004 05:12	
weptachlor epoxide	ND	2.0	ug/z g	1.00	04/28/2004 05:12	
4,4%DDT	ND	2.0	ug/z g	1.00	04/28/2004 05:12	
4,4%DDH	ND	2.0	ug/z g	1.00	04/28/2004 05:12	
4,4%DDD	ND	2.0	ug/z g	1.00	04/28/2004 05:12	
Hndosulfan f	ND	2.0	ug/z g	1.00	04/28/2004 05:12	
Hndosulfan ff	ND	2.0	ug/z g	1.00	04/28/2004 05:12	
alpha-EwC	ND	2.0	ug/z g	1.00	04/28/2004 05:12	
beta-EwC	ND	2.0	ug/z g	1.00	04/28/2004 05:12	
gamma-EwC (Lindane)	ND	2.0	ug/z g	1.00	04/28/2004 05:12	
delta-EwC	ND	2.0	ug/z g	1.00	04/28/2004 05:12	
Hndosulfan sulfate	ND	2.0	ug/z g	1.00	04/28/2004 05:12	
4,4%Methoxychlor	ND	2.0	ug/z g	1.00	04/28/2004 05:12	
Toxaphene	ND	100	ug/z g	1.00	04/28/2004 05:12	
Chlordane (Technical)	ND	50	ug/z g	1.00	04/28/2004 05:12	
alpha-Chlordane	ND	2.0	ug/z g	1.00	04/28/2004 05:12	
gamma-Chlordane	ND	2.0	ug/z g	1.00	04/28/2004 05:12	
Surrogate(s)						
2,4,5,6-Tetrachloro-m-xylene	69.1	50-125	>	1.00	04/28/2004 05:12	
Decachlorobiphenyl (Pest/8081)	71.1	46-142	>	1.00	04/28/2004 05:12	

URSFnc, orncACsTrIGCs#BnF,csis

URS-San Francisco, CA
Attn.: Giorgio Molinario

221 Main Street Suite 600
San Francisco, CA 94105
Phone: (415) 896-5858 Fax: (415) 882-9261

Project: 28066716.00002
Lucky Auto

Received: 04/22/2004 18:30

Prep(s):	3550/8081	Test(s):	8081
Sample fD:	CS1-Sk-42	Lab fD:	2004-04-0701 - 23
Sampled:	04/21/2004 15:00	Hxtracted:	4/26/2004 06:07
Matrix:	Soil	* C Eatch#:	2004/04/26-01.13

Compound	Conc.	RL	Unit	Dilution	AnalyBed	Flag
Aldrin	ND	2.0	ug/z g	1.00	04/28/2004 05:43	
Dieldrin	ND	2.0	ug/z g	1.00	04/28/2004 05:43	
Hndrin aldehyde	ND	2.0	ug/z g	1.00	04/28/2004 05:43	
Hndrin	ND	2.0	ug/z g	1.00	04/28/2004 05:43	
Hndrin ketone	ND	2.0	ug/z g	1.00	04/28/2004 05:43	
weptachlor	ND	2.0	ug/z g	1.00	04/28/2004 05:43	
weptachlor epoxide	ND	2.0	ug/z g	1.00	04/28/2004 05:43	
4,4%DDT	ND	2.0	ug/z g	1.00	04/28/2004 05:43	
4,4%DDH	ND	2.0	ug/z g	1.00	04/28/2004 05:43	
4,4%DDD	ND	2.0	ug/z g	1.00	04/28/2004 05:43	
Hndosulfan f	ND	2.0	ug/z g	1.00	04/28/2004 05:43	
Hndosulfan ff	ND	2.0	ug/z g	1.00	04/28/2004 05:43	
alpha-EwC	ND	2.0	ug/z g	1.00	04/28/2004 05:43	
beta-EwC	ND	2.0	ug/z g	1.00	04/28/2004 05:43	
gamma-EwC (Lindane)	ND	2.0	ug/z g	1.00	04/28/2004 05:43	
delta-EwC	ND	2.0	ug/z g	1.00	04/28/2004 05:43	
Hndosulfan sulfate	ND	2.0	ug/z g	1.00	04/28/2004 05:43	
4,4%Methoxychlor	ND	2.0	ug/z g	1.00	04/28/2004 05:43	
Toxaphene	ND	100	ug/z g	1.00	04/28/2004 05:43	
Chlordane (Technical)	ND	50	ug/z g	1.00	04/28/2004 05:43	
alpha-Chlordane	ND	2.0	ug/z g	1.00	04/28/2004 05:43	
gamma-Chlordane	ND	2.0	ug/z g	1.00	04/28/2004 05:43	
Surrogate(s)						
2,4,5,6-Tetrachloro-m-xylene	87.1	50-125	>	1.00	04/28/2004 05:43	
Decachlorobiphenyl (Pest/8081)	88.1	46-142	>	1.00	04/28/2004 05:43	

URSFnc, oRnCACsTriGCs#BnF,csis

URS-San Francisco, CA
Attn.: Giorgio Molinario

221 Main Street Suite 600
San Francisco, CA 94105
Phone: (415) 896-5858 Fax: (415) 882-9261

Project: 28066716.00002
Lucky Auto

Received: 04/22/2004 18:30

Prep(s):	3550/8081	Test(s):	8081
Sample fID:	CS1-Sk-1kW	Lab fID:	2004-04-0701 - 24
Sampled:	04/21/2004 15:10	Extracted:	4/26/2004 06:07
Matrix:	Soil	* C Eatch#:	2004/04/26-01.13

Compound	Conc.	RL	Unit	Dilution	AnalyBed	Flag
Aldrin	ND	2.0	ug/z g	1.00	04/28/2004 06:14	
Dieldrin	ND	2.0	ug/z g	1.00	04/28/2004 06:14	
Hndrin aldehyde	ND	2.0	ug/z g	1.00	04/28/2004 06:14	
Hndrin	ND	2.0	ug/z g	1.00	04/28/2004 06:14	
Hndrin ketone	ND	2.0	ug/z g	1.00	04/28/2004 06:14	
weptachlor	ND	2.0	ug/z g	1.00	04/28/2004 06:14	
weptachlor epoxide	ND	2.0	ug/z g	1.00	04/28/2004 06:14	
4,4%DDT	ND	2.0	ug/z g	1.00	04/28/2004 06:14	
4,4%DDH	ND	2.0	ug/z g	1.00	04/28/2004 06:14	
4,4%DDD	ND	2.0	ug/z g	1.00	04/28/2004 06:14	
Hndosulfan f	ND	2.0	ug/z g	1.00	04/28/2004 06:14	
Hndosulfan ff	ND	2.0	ug/z g	1.00	04/28/2004 06:14	
alpha-EwC	ND	2.0	ug/z g	1.00	04/28/2004 06:14	
beta-EwC	ND	2.0	ug/z g	1.00	04/28/2004 06:14	
gamma-EwC (Lindane)	ND	2.0	ug/z g	1.00	04/28/2004 06:14	
delta-EwC	ND	2.0	ug/z g	1.00	04/28/2004 06:14	
Hndosulfan sulfate	ND	2.0	ug/z g	1.00	04/28/2004 06:14	
4,4%Methoxychlor	ND	2.0	ug/z g	1.00	04/28/2004 06:14	
Toxaphene	ND	100	ug/z g	1.00	04/28/2004 06:14	
Chlordane (Technical)	ND	50	ug/z g	1.00	04/28/2004 06:14	
alpha-Chlordane	ND	2.0	ug/z g	1.00	04/28/2004 06:14	
gamma-Chlordane	ND	2.0	ug/z g	1.00	04/28/2004 06:14	
Surrogate(s)						
2,4,5,6-Tetrachloro-m-xylene	83.0	50-125	>	1.00	04/28/2004 06:14	
Decachlorobiphenyl (Pest/8081)	93.6	46-142	>	1.00	04/28/2004 06:14	

URSFnc, orncACsTrIGCs#BnF,csis

URS-San Francisco, CA
Attn.: Giorgio Molinario

221 Main Street Suite 600
San Francisco, CA 94105
Phone: (415) 896-5858 Fax: (415) 882-9261

Project: 28066716.00002
Lucky Auto

Received: 04/22/2004 18:30

Prep(s):	3550/8081	Test(s):	8081
Sample fD:	CS1-S7-k	Lab fD:	2004-04-0701 - 25
Sampled:	04/21/2004 15:20	Hxtracted:	4/26/2004 06:07
Matrix:	Soil	* C Eatch#:	2004/04/26-01.13

Compound	Conc.	RL	Unit	Dilution	AnalyBed	Flag
Aldrin	ND	2.0	ug/z g	1.00	04/28/2004 06:45	
Dieldrin	ND	2.0	ug/z g	1.00	04/28/2004 06:45	
Hndrin aldehyde	ND	2.0	ug/z g	1.00	04/28/2004 06:45	
Hndrin	ND	2.0	ug/z g	1.00	04/28/2004 06:45	
Hndrin ketone	ND	2.0	ug/z g	1.00	04/28/2004 06:45	
weptachlor	ND	2.0	ug/z g	1.00	04/28/2004 06:45	
weptachlor epoxide	ND	2.0	ug/z g	1.00	04/28/2004 06:45	
4,4%DDT	4.0	2.0	ug/z g	1.00	04/28/2004 06:45	
4,4%DDH	ND	2.0	ug/z g	1.00	04/28/2004 06:45	
4,4%DDD	ND	2.0	ug/z g	1.00	04/28/2004 06:45	
HndosulAn f	ND	2.0	ug/z g	1.00	04/28/2004 06:45	
HndosulAn ff	ND	2.0	ug/z g	1.00	04/28/2004 06:45	
alpha-EwC	ND	2.0	ug/z g	1.00	04/28/2004 06:45	
beta-EwC	ND	2.0	ug/z g	1.00	04/28/2004 06:45	
gamma-EwC (Lindane)	ND	2.0	ug/z g	1.00	04/28/2004 06:45	
delta-EwC	ND	2.0	ug/z g	1.00	04/28/2004 06:45	
HndosulAn sulAte	ND	2.0	ug/z g	1.00	04/28/2004 06:45	
4,4%Methoxychlor	ND	2.0	ug/z g	1.00	04/28/2004 06:45	
Toxaphene	ND	100	ug/z g	1.00	04/28/2004 06:45	
Chlordane (Technical)	ND	50	ug/z g	1.00	04/28/2004 06:45	
alpha-Chlordane	3.2	2.0	ug/z g	1.00	04/28/2004 06:45	
gamma-Chlordane	4.0	2.0	ug/z g	1.00	04/28/2004 06:45	
Surrogate(s)						
2,4,5,6-Tetrachloro-m-xylene	82.9	50-125	>	1.00	04/28/2004 06:45	
Decachlorobiphenyl (Pest/8081)	80.2	46-142	>	1.00	04/28/2004 06:45	

URSFnc, orncACsTrIGCs#BnF,csis

URS-San Francisco, CA
Attn.: Giorgio Molinario

221 Main Street Suite 600
San Francisco, CA 94105
Phone: (415) 896-5858 Fax: (415) 882-9261

Project: 28066716.00002
Lucky Auto

Received: 04/22/2004 18:30

Prep(s):	3550/8081	Test(s):	8081
Sample fD:	CS1-S7-42	Lab fD:	2004-04-0701 - 27
Sampled:	04/21/2004 15:45	Hxtracted:	4/26/2004 06:07
Matrix:	Soil	* C Eatch#:	2004/04/26-01.13

Compound	Conc.	RL	Unit	Dilution	AnalyBed	Flag
Aldrin	ND	2.0	ug/z g	1.00	04/28/2004 07:16	
Dieldrin	ND	2.0	ug/z g	1.00	04/28/2004 07:16	
Hndrin aldehyde	ND	2.0	ug/z g	1.00	04/28/2004 07:16	
Hndrin	ND	2.0	ug/z g	1.00	04/28/2004 07:16	
Hndrin ketone	ND	2.0	ug/z g	1.00	04/28/2004 07:16	
weptachlor	ND	2.0	ug/z g	1.00	04/28/2004 07:16	
weptachlor epoxide	ND	2.0	ug/z g	1.00	04/28/2004 07:16	
4,4%DDT	6.4	2.0	ug/z g	1.00	04/28/2004 07:16	
4,4%DDH	2.1	2.0	ug/z g	1.00	04/28/2004 07:16	
4,4%DDD	2.4	2.0	ug/z g	1.00	04/28/2004 07:16	
Hndosulfan f	ND	2.0	ug/z g	1.00	04/28/2004 07:16	
Hndosulfan ff	ND	2.0	ug/z g	1.00	04/28/2004 07:16	
alpha-EwC	ND	2.0	ug/z g	1.00	04/28/2004 07:16	
beta-EwC	ND	2.0	ug/z g	1.00	04/28/2004 07:16	
gamma-EwC (Lindane)	ND	2.0	ug/z g	1.00	04/28/2004 07:16	
delta-EwC	ND	2.0	ug/z g	1.00	04/28/2004 07:16	
Hndosulfan sulfate	ND	2.0	ug/z g	1.00	04/28/2004 07:16	
4,4%Methoxychlor	ND	2.0	ug/z g	1.00	04/28/2004 07:16	
Toxaphene	ND	100	ug/z g	1.00	04/28/2004 07:16	
Chlordane (Technical)	ND	50	ug/z g	1.00	04/28/2004 07:16	
alpha-Chlordane	3.9	2.0	ug/z g	1.00	04/28/2004 07:16	
gamma-Chlordane	5.6	2.0	ug/z g	1.00	04/28/2004 07:16	
Surrogate(s)						
2,4,5,6-Tetrachloro-m-xylene	88.7	50-125	>	1.00	04/28/2004 07:16	
Decachlorobiphenyl (Pest/8081)	80.7	46-142	>	1.00	04/28/2004 07:16	

URSFnc, orncACsTrIGCs#BnF,csis

URS-San Francisco, CA
Attn.: Giorgio Molinario

221 Main Street Suite 600
San Francisco, CA 94105
Phone: (415) 896-5858 Fax: (415) 882-9261

Project: 28066716.00002
Lucky Auto

Received: 04/22/2004 18:30

Prep(s): 3550/8081	Test(s): 8081
Sample fD: CS1-S7-1kW	Lab fD: 2004-04-0701 - 28
Sampled: 04/21/2004 16:00	Hxtracted: 4/27/2004 12:00
Matrix: Soil	* C Eatch#: 2004/04/27-01.13

Compound	Conc.	RL	Unit	Dilution	AnalyBed	Flag
Aldrin	ND	2.0	ug/z g	1.00	04/28/2004 23:46	
Dieldrin	ND	2.0	ug/z g	1.00	04/28/2004 23:46	
Hndrin aldehyde	ND	2.0	ug/z g	1.00	04/28/2004 23:46	
Hndrin	ND	2.0	ug/z g	1.00	04/28/2004 23:46	
Hndrin ketone	ND	2.0	ug/z g	1.00	04/28/2004 23:46	
weptachlor	ND	2.0	ug/z g	1.00	04/28/2004 23:46	
weptachlor epoxide	ND	2.0	ug/z g	1.00	04/28/2004 23:46	
4,4%DDT	ND	2.0	ug/z g	1.00	04/28/2004 23:46	
4,4%DDH	ND	2.0	ug/z g	1.00	04/28/2004 23:46	
4,4%DDD	ND	2.0	ug/z g	1.00	04/28/2004 23:46	
Hndosulfan f	ND	2.0	ug/z g	1.00	04/28/2004 23:46	
Hndosulfan ff	ND	2.0	ug/z g	1.00	04/28/2004 23:46	
alpha-EwC	ND	2.0	ug/z g	1.00	04/28/2004 23:46	
beta-EwC	ND	2.0	ug/z g	1.00	04/28/2004 23:46	
gamma-EwC (Lindane)	ND	2.0	ug/z g	1.00	04/28/2004 23:46	
delta-EwC	ND	2.0	ug/z g	1.00	04/28/2004 23:46	
Hndosulfan sulfate	ND	2.0	ug/z g	1.00	04/28/2004 23:46	
4,4%Methoxychlor	ND	2.0	ug/z g	1.00	04/28/2004 23:46	
Toxaphene	ND	100	ug/z g	1.00	04/28/2004 23:46	
Chlordane (Technical)	ND	50	ug/z g	1.00	04/28/2004 23:46	
alpha-Chlordane	ND	2.0	ug/z g	1.00	04/28/2004 23:46	
gamma-Chlordane	ND	2.0	ug/z g	1.00	04/28/2004 23:46	
Surrogate(s)						
2,4,5,6-Tetrachloro-m-xylene	108.2	50-125	>	1.00	04/28/2004 23:46	
Decachlorobiphenyl (Pest/8081)	106.4	46-142	>	1.00	04/28/2004 23:46	

URSFnc, oRnCACsTriGCs#BnF,csis

URS-San Francisco, CA
Attn.: Giorgio Molinario

221 Main Street Suite 600
San Francisco, CA 94105
Phone: (415) 896-5858 Fax: (415) 882-9261

Project: 28066716.00002
Lucky Auto

Received: 04/22/2004 18:30

Prep(s):	3550/8081	Test(s):	8081
Sample fD:	CS1-S20-k	Lab fD:	2004-04-0701 - 29
Sampled:	04/21/2004	Hxtracted:	4/27/2004 12:00
Matrix:	Soil	* C Eatch#:	2004/04/27-01.13

Compound	Conc.	RL	Unit	Dilution	AnalyBed	Flag
Aldrin	ND	2.0	ug/z g	1.00	04/29/2004 00:11	
Dieldrin	ND	2.0	ug/z g	1.00	04/29/2004 00:11	
Hndrin aldehyde	ND	2.0	ug/z g	1.00	04/29/2004 00:11	
Hndrin	ND	2.0	ug/z g	1.00	04/29/2004 00:11	
Hndrin ketone	ND	2.0	ug/z g	1.00	04/29/2004 00:11	
weptachlor	ND	2.0	ug/z g	1.00	04/29/2004 00:11	
weptachlor epoxide	ND	2.0	ug/z g	1.00	04/29/2004 00:11	
4,4%DDT	ND	2.0	ug/z g	1.00	04/29/2004 00:11	
4,4%DDH	ND	2.0	ug/z g	1.00	04/29/2004 00:11	
4,4%DDD	ND	2.0	ug/z g	1.00	04/29/2004 00:11	
HndosulAn f	ND	2.0	ug/z g	1.00	04/29/2004 00:11	
HndosulAn ff	ND	2.0	ug/z g	1.00	04/29/2004 00:11	
alpha-EwC	ND	2.0	ug/z g	1.00	04/29/2004 00:11	
beta-EwC	ND	2.0	ug/z g	1.00	04/29/2004 00:11	
gamma-EwC (Lindane)	ND	2.0	ug/z g	1.00	04/29/2004 00:11	
delta-EwC	ND	2.0	ug/z g	1.00	04/29/2004 00:11	
HndosulAn sulAte	ND	2.0	ug/z g	1.00	04/29/2004 00:11	
4,4%Methoxychlor	ND	2.0	ug/z g	1.00	04/29/2004 00:11	
Toxaphene	ND	100	ug/z g	1.00	04/29/2004 00:11	
Chlordane (Technical)	ND	50	ug/z g	1.00	04/29/2004 00:11	
alpha-Chlordane	ND	2.0	ug/z g	1.00	04/29/2004 00:11	
gamma-Chlordane	ND	2.0	ug/z g	1.00	04/29/2004 00:11	
Surrogate(s)						
2,4,5,6-Tetrachloro-m-xylene	111.9	50-125	>	1.00	04/29/2004 00:11	
Decachlorobiphenyl (Pest/8081)	98.7	46-142	>	1.00	04/29/2004 00:11	

URFnc,orncACsTrIGs#BnF,csis

URS-San Francisco, CA

Attn.: Giorgio Molinario

221 Main Street Suite 600

San Francisco, CA 94105

Phone: (415) 896-5858 Fax: (415) 882-9261

Project: 28066716.00002

Lucky Auto

Received: 04/22/2004 18:30

Prep(s): 3550/8081	Test(s): 8081
Sample fD: CS1-S20-42	Lab fD: 2004-04-0701 - 31
Sampled: 04/21/2004	Hxtracted: 4/27/2004 12:00
Matrix: Soil	* C Eatch#: 2004/04/27-01.13
Analysis Flag: Irn (See Legend and Note Section)	

Compound	Conc.	RL	Unit	Dilution	AnalyBed	Flag
Aldrin	ND	10	ug/z g	5.00	04/29/2004 00:36	
Dieldrin	ND	10	ug/z g	5.00	04/29/2004 00:36	
Hndrin aldehyde	ND	10	ug/z g	5.00	04/29/2004 00:36	
Hndrin	ND	10	ug/z g	5.00	04/29/2004 00:36	
Hndrin ketone	ND	10	ug/z g	5.00	04/29/2004 00:36	
weptachlor	ND	10	ug/z g	5.00	04/29/2004 00:36	
weptachlor epoxide	ND	10	ug/z g	5.00	04/29/2004 00:36	
4,4%DDT	ND	10	ug/z g	5.00	04/29/2004 00:36	
4,4%DDH	ND	10	ug/z g	5.00	04/29/2004 00:36	
4,4%DDD	ND	10	ug/z g	5.00	04/29/2004 00:36	
Hndosulfan f	ND	10	ug/z g	5.00	04/29/2004 00:36	
Hndosulfan ff	ND	10	ug/z g	5.00	04/29/2004 00:36	
alpha-EwC	ND	10	ug/z g	5.00	04/29/2004 00:36	
beta-EwC	ND	10	ug/z g	5.00	04/29/2004 00:36	
gamma-EwC (Lindane)	ND	10	ug/z g	5.00	04/29/2004 00:36	
delta-EwC	ND	10	ug/z g	5.00	04/29/2004 00:36	
Hndosulfan sulfate	ND	10	ug/z g	5.00	04/29/2004 00:36	
4,4%Methoxychlor	ND	10	ug/z g	5.00	04/29/2004 00:36	
Toxaphene	ND	500	ug/z g	5.00	04/29/2004 00:36	
Chlordane (Technical)	ND	250	ug/z g	5.00	04/29/2004 00:36	
alpha-Chlordane	ND	10	ug/z g	5.00	04/29/2004 00:36	
gamma-Chlordane	ND	10	ug/z g	5.00	04/29/2004 00:36	
Surrogate(s)						
2,4,5,6-Tetrachloro-m-xylene	97.4	50-125	>	5.00	04/29/2004 00:36	
Decachlorobiphenyl (Pest/8081)	74.7	46-142	>	5.00	04/29/2004 00:36	

URSA for C, or N, or ACs Tri GCs/BnF, csis

URS-San Francisco, CA

Attn.: Giorgio Molinario

221 Main Street Suite 600

San Francisco, CA 94105

Phone: (415) 896-5858 Fax: (415) 882-9261

Project: 28066716.00002

Lucky Auto

Received: 04/22/2004 18:30

Prep(s): 3550/8081	Test(s): 8081
Sample fID: CS1-S20-1kW	Lab fID: 2004-04-0701 - 32
Sampled: 04/21/2004	Hxtracted: 4/27/2004 12:00
Matrix: Soil	* C Eatch#: 2004/04/27-01.13
Analysis Flag: Irn (See Legend and Note Section)	

Compound	Conc.	RL	Unit	Dilution	AnalyBed	Flag
Aldrin	ND	10	ug/z g	5.00	04/29/2004 01:00	
Dieldrin	ND	10	ug/z g	5.00	04/29/2004 01:00	
Hndrin aldehyde	ND	10	ug/z g	5.00	04/29/2004 01:00	
Hndrin	ND	10	ug/z g	5.00	04/29/2004 01:00	
Hndrin ketone	ND	10	ug/z g	5.00	04/29/2004 01:00	
weptachlor	ND	10	ug/z g	5.00	04/29/2004 01:00	
weptachlor epoxide	ND	10	ug/z g	5.00	04/29/2004 01:00	
4,4%DDT	ND	10	ug/z g	5.00	04/29/2004 01:00	
4,4%DDH	ND	10	ug/z g	5.00	04/29/2004 01:00	
4,4%DDD	ND	10	ug/z g	5.00	04/29/2004 01:00	
Hndosulfan f	ND	10	ug/z g	5.00	04/29/2004 01:00	
Hndosulfan ff	ND	10	ug/z g	5.00	04/29/2004 01:00	
alpha-EwC	ND	10	ug/z g	5.00	04/29/2004 01:00	
beta-EwC	ND	10	ug/z g	5.00	04/29/2004 01:00	
gamma-EwC (Lindane)	ND	10	ug/z g	5.00	04/29/2004 01:00	
delta-EwC	ND	10	ug/z g	5.00	04/29/2004 01:00	
Hndosulfan sulfate	ND	10	ug/z g	5.00	04/29/2004 01:00	
4,4%Methoxychlor	ND	10	ug/z g	5.00	04/29/2004 01:00	
Toxaphene	ND	500	ug/z g	5.00	04/29/2004 01:00	
Chlordane (Technical)	ND	250	ug/z g	5.00	04/29/2004 01:00	
alpha-Chlordane	ND	10	ug/z g	5.00	04/29/2004 01:00	
gamma-Chlordane	ND	10	ug/z g	5.00	04/29/2004 01:00	
Surrogate(s)						
2,4,5,6-Tetrachloro-m-xylene	109.5	50-125	>	5.00	04/29/2004 01:00	
Decachlorobiphenyl (Pest/8081)	135.5	46-142	>	5.00	04/29/2004 01:00	

URSan Francisco, CA

Attn.: Giorgio Molinario

221 Main Street Suite 600
San Francisco, CA 94105
Phone: (415) 896-5858 Fax: (415) 882-9261

Project: 28066716.00002
Lucky Auto

Received: 04/22/2004 18:30

. FT c# Lg# QChor		
Prep(s): 3550/8081		Test(s): 8081
NCTcoG# ,FnA	Soi,	Lg# FT c# #2004y042k-01FN
ME: 2004/04/26-01.13-001		Date Hxtracted: 04/26/2004 06:07

Compound	Conc.	RL	Unit	AnalyBed	Flag
Aldrin	ND	2.0	ug/z g	04/26/2004 19:01	
Dieldrin	ND	2.0	ug/z g	04/26/2004 19:01	
Hndrin aldehyde	ND	2.0	ug/z g	04/26/2004 19:01	
Hndrin	ND	2.0	ug/z g	04/26/2004 19:01	
Hndrin ketone	ND	2.0	ug/z g	04/26/2004 19:01	
weptachlor	ND	2.0	ug/z g	04/26/2004 19:01	
weptachlor epoxide	ND	2.0	ug/z g	04/26/2004 19:01	
4,4%DDT	ND	2.0	ug/z g	04/26/2004 19:01	
4,4%DDH	ND	2.0	ug/z g	04/26/2004 19:01	
4,4%DDD	ND	2.0	ug/z g	04/26/2004 19:01	
HndosulWh f	ND	2.0	ug/z g	04/26/2004 19:01	
HndosulWh ff	ND	2.0	ug/z g	04/26/2004 19:01	
alpha-EwC	ND	2.0	ug/z g	04/26/2004 19:01	
beta-EwC	ND	2.0	ug/z g	04/26/2004 19:01	
gamma-EwC (Lindane)	ND	2.0	ug/z g	04/26/2004 19:01	
delta-EwC	ND	2.0	ug/z g	04/26/2004 19:01	
HndosulWh sulWte	ND	2.0	ug/z g	04/26/2004 19:01	
4,4%Methoxychlor	ND	2.0	ug/z g	04/26/2004 19:01	
Toxaphene	ND	100	ug/z g	04/26/2004 19:01	
Chlordane (Technical)	ND	50	ug/z g	04/26/2004 19:01	
alpha-Chlordane	ND	2.0	ug/z g	04/26/2004 19:01	
gamma-Chlordane	ND	2.0	ug/z g	04/26/2004 19:01	
Surrogates(s)					
2,4,5,6-Tetrachloro-m-xylene	81.0	50-125	>	04/26/2004 19:01	
Decachlorobiphenyl (Pest/8081)	90.4	46-142	>	04/26/2004 19:01	

URSFnc, orNCACsTrIGCs#BnF,csis

URS-San Francisco, CA
Attn.: Giorgio Molinario

221 Main Street Suite 600
San Francisco, CA 94105
Phone: (415) 896-5858 Fax: (415) 882-9261

Project: 28066716.00002
Lucky Auto

Received: 04/22/2004 18:30

. FTrc# Lg# QChor	
Prep(s): 3550/8081	Test(s): 8081
NCToG# ,FnA	Soi, Lg# FTrc# #2004y04y27-01FN
ME: 2004/04/27-01.13-001	Date Hxtracted: 04/27/2004 12:00

Compound	Conc.	RL	Unit	AnalyBed	Flag
Aldrin	ND	2.0	ug/z g	04/28/2004 22:32	
Dieldrin	ND	2.0	ug/z g	04/28/2004 22:32	
Hndrin aldehyde	ND	2.0	ug/z g	04/28/2004 22:32	
Hndrin	ND	2.0	ug/z g	04/28/2004 22:32	
Hndrin ketone	ND	2.0	ug/z g	04/28/2004 22:32	
weptachlor	ND	2.0	ug/z g	04/28/2004 22:32	
weptachlor epoxide	ND	2.0	ug/z g	04/28/2004 22:32	
4,4%DDT	ND	2.0	ug/z g	04/28/2004 22:32	
4,4%DDH	ND	2.0	ug/z g	04/28/2004 22:32	
4,4%DDD	ND	2.0	ug/z g	04/28/2004 22:32	
HndosulAn f	ND	2.0	ug/z g	04/28/2004 22:32	
HndosulAn ff	ND	2.0	ug/z g	04/28/2004 22:32	
alpha-EwC	ND	2.0	ug/z g	04/28/2004 22:32	
beta-EwC	ND	2.0	ug/z g	04/28/2004 22:32	
gamma-EwC (Lindane)	ND	2.0	ug/z g	04/28/2004 22:32	
delta-EwC	ND	2.0	ug/z g	04/28/2004 22:32	
HndosulAn sulAte	ND	2.0	ug/z g	04/28/2004 22:32	
4,4%Methoxychlor	ND	2.0	ug/z g	04/28/2004 22:32	
Toxaphene	ND	100	ug/z g	04/28/2004 22:32	
Chlordane (Technical)	ND	50	ug/z g	04/28/2004 22:32	
alpha-Chlordane	ND	2.0	ug/z g	04/28/2004 22:32	
gamma-Chlordane	ND	2.0	ug/z g	04/28/2004 22:32	
Surrogates(s)					
2,4,5,6-Tetrachloro-m-xylene	94.5	50-125	>	04/28/2004 22:32	
Decachlorobiphenyl (Pest/8081)	100.0	46-142	>	04/28/2004 22:32	

URSFnc, orNCACsTrIGCs#BnF,csis

URS-San Francisco, CA
Attn.: Giorgio Molinario

221 Main Street Suite 600
San Francisco, CA 94105
Phone: (415) 896-5858 Fax: (415) 882-9261

Project: 28066716.00002
Lucky Auto

Received: 04/22/2004 18:30

. FTr c# L g# QChor	
Prep(s): 3550/8081 NCToG# ,FnA ME: 2004/04/28-01.13-001	Test(s): 8081 L g# FTr c# #2004y042W01FN Date Hxtracted: 04/28/2004 09:41

Compound	Conc.	RL	Unit	AnalyBed	Flag
Aldrin	ND	2.0	ug/z g	04/28/2004 22:55	
Dieldrin	ND	2.0	ug/z g	04/28/2004 22:55	
Hndrin aldehyde	ND	2.0	ug/z g	04/28/2004 22:55	
Hndrin	ND	2.0	ug/z g	04/28/2004 22:55	
Hndrin ketone	ND	2.0	ug/z g	04/28/2004 22:55	
weptachlor	ND	2.0	ug/z g	04/28/2004 22:55	
weptachlor epoxide	ND	2.0	ug/z g	04/28/2004 22:55	
4,4%DDT	ND	2.0	ug/z g	04/28/2004 22:55	
4,4%DDH	ND	2.0	ug/z g	04/28/2004 22:55	
4,4%DDD	ND	2.0	ug/z g	04/28/2004 22:55	
HndosulAn f	ND	2.0	ug/z g	04/28/2004 22:55	
HndosulAn ff	ND	2.0	ug/z g	04/28/2004 22:55	
alpha-EwC	ND	2.0	ug/z g	04/28/2004 22:55	
beta-EwC	ND	2.0	ug/z g	04/28/2004 22:55	
gamma-EwC (Lindane)	ND	2.0	ug/z g	04/28/2004 22:55	
delta-EwC	ND	2.0	ug/z g	04/28/2004 22:55	
HndosulAn sulAte	ND	2.0	ug/z g	04/28/2004 22:55	
4,4%Methoxychlor	ND	2.0	ug/z g	04/28/2004 22:55	
Toxaphene	ND	100	ug/z g	04/28/2004 22:55	
Chlordane (Technical)	ND	50	ug/z g	04/28/2004 22:55	
alpha-Chlordane	ND	2.0	ug/z g	04/28/2004 22:55	
gamma-Chlordane	ND	2.0	ug/z g	04/28/2004 22:55	
Surrogates(s)					
2,4,5,6-Tetrachloro-m-xylene	85.5	50-125	>	04/28/2004 22:55	
Decachlorobiphenyl (Pest/8081)	92.7	46-142	>	04/28/2004 22:55	

URFnc,orncACsTrIGCs#BnF,csis

URS-San Francisco, CA
Attn.: Giorgio Molinario

221 Main Street Suite 600
San Francisco, CA 94105
Phone: (415) 896-5858 Fax: (415) 882-9261

Project: 28066716.00002
Lucky Auto

Received: 04/22/2004 18:30

. FTrc#Lg#QChor			
Prep(s): 3550/8081		Test(s): 8081	
(FboRTrc# on To, #ShiAC		Soi,	
Lg# FTrc# #2004042k-01FN			
LCS	2004/04/26-01.13-002	Hxtracted: 04/26/2004	AnalyBed: 04/26/2004 19:32
LCSD	2004/04/26-01.13-003	Hxtracted: 04/26/2004	AnalyBed: 04/26/2004 20:04

Compound	Conc. ug/z g		Hxp.Conc.	Recovery >		RPD	Ctrl.Limits >		Flags	
	LCS	LCSD		LCS	LCSD		>	Rec.	RPD	LCS
Aldrin	13.6	13.5	16.6	81.9	81.3	0.7	37-136	35		
Dieldrin	13.7	13.8	16.6	82.5	83.1	0.7	58-135	35		
Hndrin	13.4	13.9	16.6	80.7	83.7	3.6	58-134	35		
weptachlor	13.7	13.7	16.6	82.5	82.5	0.0	40-136	35		
4,4%DDT	14.2	14.6	16.6	85.5	88.0	2.9	55-132	35		
gamma-EwC (Lindane)	13.9	13.7	16.6	83.7	82.5	1.4	37-137	35		
Surrogates(s)										
2,4,5,6-Tetrachloro-m-xylene	40.4	40.8	50	80.9	81.6		50-125	0		
Decachlorobiphenyl	47.3	46.6	50	94.5	93.1		46-142	0		

URFnc,orncACsTrIGCs#BnF,csis

URS-San Francisco, CA
Attn.: Giorgio Molinario

221 Main Street Suite 600
San Francisco, CA 94105
Phone: (415) 896-5858 Fax: (415) 882-9261

Project: 28066716.00002
Lucky Auto

Received: 04/22/2004 18:30

. Fr c# L g# QChor		
Prep(s): 3550/8081	Test(s): 8081	
(FboRTrc# on TR, #ShiAC	Soi,	L g# Fr c# #20040427-01FN
LCS 2004/04/27-01.13-002	Hxtracted: 04/27/2004	AnalyBed: 04/28/2004 22:57
LCSD 2004/04/27-01.13-003	Hxtracted: 04/27/2004	AnalyBed: 04/28/2004 23:22

Compound	Conc. ug/z g		Hxp.Conc.	Recovery >		RPD	Ctrl.Limits >		Flags	
	LCS	LCSD		LCS	LCSD		>	Rec.	RPD	LCS
Aldrin	17.8	18.4	16.5	107.9	110.8	2.7	37-136	35		
Dieldrin	17.4	18.2	16.5	105.5	109.6	3.8	58-135	35		
Hndrin	16.8	17.7	16.5	101.8	106.6	4.6	58-134	35		
weptachlor	17.9	18.6	16.5	108.5	112.0	3.2	40-136	35		
4,4%DDT	17.2	17.8	16.5	104.2	107.2	2.8	55-132	35		
gamma-EwC (Lindane)	18.3	18.9	16.5	110.9	113.9	2.7	37-137	35		
Surrogates(s)										
2,4,5,6-Tetrachloro-m-xylene	53.3	53.7	50	106.6	107.4		50-125	0		
Decachlorobiphenyl	53.0	54.1	50	106.1	108.2		46-142	0		

URFnc, oRnCACsTrIGCs#BnF,csis

URS-San Francisco, CA
Attn.: Giorgio Molinario

221 Main Street Suite 600
San Francisco, CA 94105
Phone: (415) 896-5858 Fax: (415) 882-9261

Project: 28066716.00002
Lucky Auto

Received: 04/22/2004 18:30

. Frc# Lg# QChof		
Prep(s): 3550/8081	Test(s): 8081	
(FboRFR# onTR, #ShiAC	Soi,	Lg# Frc# #2004042W01FN
LCS 2004/04/28-01.13-002	Hxtracted: 04/28/2004	AnalyBed: 04/28/2004 23:27
LCSD 2004/04/28-01.13-003	Hxtracted: 04/28/2004	AnalyBed: 04/28/2004 23:58

Compound	Conc. ug/z g		Hxp.Conc.	Recovery >		RPD	Ctrl.Limits >		Flags	
	LCS	LCSD		LCS	LCSD		>	Rec.	RPD	LCS
Aldrin	14.5	14.8	16.5	87.9	90.2	2.6	37-136	35		
Dieldrin	14.3	14.8	16.5	86.7	90.2	4.0	58-135	35		
Hndrin	14.2	14.4	16.5	86.1	87.8	2.0	58-134	35		
weptachlor	14.7	15.1	16.5	89.1	92.1	3.3	40-136	35		
4,4%DDT	15.2	15.6	16.5	92.1	95.1	3.2	55-132	35		
gamma-EwC (Lindane)	14.1	14.4	16.5	85.5	87.8	2.7	37-137	35		
Surrogates(s)										
2,4,5,6-Tetrachloro-m-xylene	43.4	43.9	50	86.8	87.7		50-125	0		
Decachlorobiphenyl	49.9	52.6	50	99.7	105.2		46-142	0		

URSan Francisco, CA

URS-San Francisco, CA
Attn.: Giorgio Molinario

221 Main Street Suite 600
San Francisco, CA 94105
Phone: (415) 896-5858 Fax: (415) 882-9261

Project: 28066716.00002
Lucky Auto

Received: 04/22/2004 18:30

. FTr c# L g# QChor			
Prep(s):	3550/8081		Test(s): 8081
N FTR) #ShiAC#N S#N SD#		Soi,	L g# FTr c# #2004042k-01FN
TS1-S3-168 >> MS			Lab fD: 2004-04-0701 - 004
MS: 2004/04/26-01.13-004		Hxtracted: 04/26/2004	AnalyBed: 04/26/2004 21:37
			Dilution: 1.00
MSD: 2004/04/26-01.13-005		Hxtracted: 04/26/2004	AnalyBed: 04/26/2004 22:08
			Dilution: 1.00

Compound	Conc. ug/z g			Spk.Level	Recovery >			Limits >		Flags	
	MS	MSD	Sample		ug/z g	MS	MSD	RPD	Rec.	RPD	MS
Aldrin	13.9	13.3	ND	16.5	84.2	80.1	5.0	37-136	35		
Dieldrin	13.8	13.7	ND	16.5	83.6	82.5	1.3	58-135	35		
Hndrin	14.1	13.6	ND	16.5	85.5	81.9	4.3	58-134	35		
weptachlor	14.1	13.5	ND	16.5	85.5	81.3	5.0	40-136	35		
4,4%DDT	14.6	14.5	ND	16.5	88.5	87.3	1.4	55-132	35		
gamma-EwC (Lindane)	14.0	13.6	ND	16.5	84.8	81.9	3.5	37-137	35		
Surrogate(s)											
2,4,5,6-Tetrachloro-m-xylen	40.4	39.4		50	80.9	78.8		50-125	0		
Decachlorobiphenyl	45.5	46.2		50	91.0	92.5		46-142	0		

URaFnorc,oRnO#ACsTriiGCs#BnF,csis

URS-San Francisco, CA
Attn.: Giorgio Molinario

221 Main Street Suite 600
San Francisco, CA 94105
Phone: (415) 896-5858 Fax: (415) 882-9261

Project: 28066716.00002
Lucky Auto

Received: 04/22/2004 18:30

(CaCnG#FnG#NoTCs

BnF,csis#F,Fa

ln

Reporting limits raised due to high level oWnon-target analyte materials.

UoR # , Cani # , At # , Goun # , Bc # , h2QC # , M o W # , k / r R

URS-San Francisco, CA
Attn.: Giorgio Molinario

221 Main Street Suite 600
San Francisco, CA 94105
Phone: (415) 896-5858 Fax: (415) 882-9261

Project: 28066716.00002
Lucky Auto

Received: 04/22/2004 18:30

SamGR s# L r Go, Fr B

Sample Name	Date Sampled	Matrix	Lab #
TS1-S3-12	04/21/2004 09:30	Soil	2
TS1-S3-42	04/21/2004 09:30	Soil	3
TS1-S3-168	04/21/2004 10:40	Soil	4
TS1-S1-12	04/21/2004 10:00	Soil	6
TS1-S1-42	04/21/2004 10:15	Soil	7
TS1-S1-168	04/21/2004 10:30	Soil	8
TS1-S4-12	04/21/2004 11:30	Soil	10
TS1-S4-42	04/21/2004 11:45	Soil	11
TS1-S5-12	04/21/2004 12:30	Soil	14
TS1-S5-42	04/21/2004 12:40	Soil	15
TS1-S5-168	04/21/2004 12:50	Soil	16
TS1-S2-12	04/21/2004 13:20	Soil	18
TS1-S2-42	04/21/2004 13:30	Soil	19
TS1-S6-12	04/21/2004 14:45	Soil	22
TS1-S6-42	04/21/2004 15:00	Soil	23
TS1-S6-168	04/21/2004 15:10	Soil	24
TS1-S7-12	04/21/2004 15:20	Soil	26
TS1-S7-42	04/21/2004 15:45	Soil	27
TS1-S7-168	04/21/2004 16:00	Soil	28
TS1-S20-12	04/21/2004	Soil	30
TS1-S20-42	04/21/2004	Soil	31
TS1-S20-168	04/21/2004	Soil	32

UoR # , Cani # , ComGounBs #bc#h2QC#Mowkr / r R

URS-San Francisco, CA

Attn.: Giorgio Molinario

221 Main Street Suite 600

San Francisco, CA 94105

Phone: (415) 896-5858 Fax: (415) 882-9261

Project: 28066716.00002

Lucky Auto

Received: 04/22/2004 18:30

Prep(s): 5035	Test(s): 8260E
Sample fID: gS1-SN-12	Lab fID: 2004-04-0701 - 2
Sampled: 04/21/2004 09:30	Hxtracted: 4/28/2004 12:11
Matrix: Soil	* C Eatch#: 2004/04/28-01.60

Compound	Conc.	RL	Unit	Dilution	AnalyBed	Flag
MTEH	ND	5.2	ug/z g	1.03	04/28/2004 12:11	
Acetone	ND	52	ug/z g	1.03	04/28/2004 12:11	
EenBene	ND	5.2	ug/z g	1.03	04/28/2004 12:11	
Eromodichloromethane	ND	5.2	ug/z g	1.03	04/28/2004 12:11	
EromobenBene	ND	5.2	ug/z g	1.03	04/28/2004 12:11	
Eromochloromethane	ND	21	ug/z g	1.03	04/28/2004 12:11	
Eromomethane	ND	10	ug/z g	1.03	04/28/2004 12:11	
2-Eutanone(MHz)	ND	52	ug/z g	1.03	04/28/2004 12:11	
n-EutylbenBene	ND	5.2	ug/z g	1.03	04/28/2004 12:11	
sec-EutylbenBene	ND	5.2	ug/z g	1.03	04/28/2004 12:11	
tert-EutylbenBene	ND	5.2	ug/z g	1.03	04/28/2004 12:11	
Carbon disulMe	ND	5.2	ug/z g	1.03	04/28/2004 12:11	
Carbon tetrachloride	ND	5.2	ug/z g	1.03	04/28/2004 12:11	
ChlorobenBene	ND	5.2	ug/z g	1.03	04/28/2004 12:11	
Chloroethane	ND	10	ug/z g	1.03	04/28/2004 12:11	
2-Chloroethylvinyl ether	ND	52	ug/z g	1.03	04/28/2004 12:11	
Chloromethane	ND	10	ug/z g	1.03	04/28/2004 12:11	
2-Chlorotoluene	ND	5.2	ug/z g	1.03	04/28/2004 12:11	
4-Chlorotoluene	ND	5.2	ug/z g	1.03	04/28/2004 12:11	
Dibromochloromethane	ND	5.2	ug/z g	1.03	04/28/2004 12:11	
1,2-DichlorobenBene	ND	5.2	ug/z g	1.03	04/28/2004 12:11	
1,3-DichlorobenBene	ND	5.2	ug/z g	1.03	04/28/2004 12:11	
1,4-DichlorobenBene	ND	5.2	ug/z g	1.03	04/28/2004 12:11	
1,3-Dichloropropane	ND	5.2	ug/z g	1.03	04/28/2004 12:11	
2,2-Dichloropropane	ND	5.2	ug/z g	1.03	04/28/2004 12:11	
1,1-Dichloropropene	ND	5.2	ug/z g	1.03	04/28/2004 12:11	
1,2-Dibromo-3-chloropropane	ND	52	ug/z g	1.03	04/28/2004 12:11	
1,2-Dibromoethane	ND	10	ug/z g	1.03	04/28/2004 12:11	

Severn Trent Laboratories, inc.

STL San Francisco | 1220 * uarry Lane, Pleasanton, CA 94566

Tel 925 484 1919 Fax 925 484 1096 | QQQ.stl-inc.com | CA DwS H LAP# 2496

04/30/2004 14:52

UoR # , Cani # , ComGounBs #bc#h2QC#Mowkr / r R

URS-San Francisco, CA

Attn.: Giorgio Molinario

221 Main Street Suite 600

San Francisco, CA 94105

Phone: (415) 896-5858 Fax: (415) 882-9261

Project: 28066716.00002

Lucky Auto

Received: 04/22/2004 18:30

Prep(s): 5035	Test(s): 8260E
Sample fID: gS1-SN-12	Lab fID: 2004-04-0701 - 2
Sampled: 04/21/2004 09:30	Hxtracted: 4/28/2004 12:11
Matrix: Soil	* C Eatch#: 2004/04/28-01.60

Compound	Conc.	RL	Unit	Dilution	AnalyBed	Flag
Dibromomethane	ND	10	ug/z g	1.03	04/28/2004 12:11	
Dichlorodibromomethane	ND	10	ug/z g	1.03	04/28/2004 12:11	
1,1-Dichloroethane	ND	5.2	ug/z g	1.03	04/28/2004 12:11	
1,2-Dichloroethane	ND	5.2	ug/z g	1.03	04/28/2004 12:11	
1,1-Dichloroethene	ND	5.2	ug/z g	1.03	04/28/2004 12:11	
cis-1,2-Dichloroethene	ND	5.2	ug/z g	1.03	04/28/2004 12:11	
trans-1,2-Dichloroethene	ND	5.2	ug/z g	1.03	04/28/2004 12:11	
1,2-Dichloropropane	ND	5.2	ug/z g	1.03	04/28/2004 12:11	
cis-1,3-Dichloropropene	ND	5.2	ug/z g	1.03	04/28/2004 12:11	
trans-1,3-Dichloropropene	ND	5.2	ug/z g	1.03	04/28/2004 12:11	
Hexachlorobenzene	ND	5.2	ug/z g	1.03	04/28/2004 12:11	
Hexachlorobutadiene	ND	5.2	ug/z g	1.03	04/28/2004 12:11	
2-Hexanone	ND	5.2	ug/z g	1.03	04/28/2004 12:11	
Isopropylbenzene	ND	5.2	ug/z g	1.03	04/28/2004 12:11	
p-Isopropyltoluene	ND	5.2	ug/z g	1.03	04/28/2004 12:11	
Methylene chloride	ND	10	ug/z g	1.03	04/28/2004 12:11	
4-Methyl-2-pentanone (MfEz)	ND	5.2	ug/z g	1.03	04/28/2004 12:11	
Naphthalene	ND	10	ug/z g	1.03	04/28/2004 12:11	
n-Propylbenzene	ND	5.2	ug/z g	1.03	04/28/2004 12:11	
Styrene	ND	5.2	ug/z g	1.03	04/28/2004 12:11	
1,1,1,2-Tetrachloroethane	ND	5.2	ug/z g	1.03	04/28/2004 12:11	
1,1,2,2-Tetrachloroethane	ND	5.2	ug/z g	1.03	04/28/2004 12:11	
Tetrachloroethene	ND	5.2	ug/z g	1.03	04/28/2004 12:11	
Toluene	ND	5.2	ug/z g	1.03	04/28/2004 12:11	
1,2,3-Trichlorobenzene	ND	5.2	ug/z g	1.03	04/28/2004 12:11	
1,2,4-Trichlorobenzene	ND	5.2	ug/z g	1.03	04/28/2004 12:11	
1,1,1-Trichloroethane	ND	5.2	ug/z g	1.03	04/28/2004 12:11	
1,1,2-Trichloroethane	ND	5.2	ug/z g	1.03	04/28/2004 12:11	
Trichloroethene	ND	5.2	ug/z g	1.03	04/28/2004 12:11	
Trichlorodibromomethane	ND	5.2	ug/z g	1.03	04/28/2004 12:11	

Severn Trent Laboratories, inc.

STL San Francisco | 1220 * uarry Lane, Pleasanton, CA 94566

Tel 925 484 1919 Fax 925 484 1096 | QQQ.stl-inc.com | CA DwS HLAP# 2496

04/30/2004 14:52

UoR# , CaniA# , TomGounBs#bc#h2QC#MoWkr / r R

URS-San Francisco, CA

Attn.: Giorgio Molinario

221 Main Street Suite 600

San Francisco, CA 94105

Phone: (415) 896-5858 Fax: (415) 882-9261

Project: 28066716.00002

Lucky Auto

Received: 04/22/2004 18:30

Prep(s): 5035	Test(s): 8260E
Sample fID: gS1-SN-12	Lab fID: 2004-04-0701 - 2
Sampled: 04/21/2004 09:30	Hxtracted: 4/28/2004 12:11
Matrix: Soil	* C Eatch#: 2004/04/28-01.60

Compound	Conc.	RL	Unit	Dilution	AnalyBed	Flag
Trichloroethane	ND	5.2	ug/z g	1.03	04/28/2004 12:11	
1,2,4-Trimethylbenzene	ND	5.2	ug/z g	1.03	04/28/2004 12:11	
1,3,5-Trimethylbenzene	ND	5.2	ug/z g	1.03	04/28/2004 12:11	
%vinyl acetate	ND	52	ug/z g	1.03	04/28/2004 12:11	
%vinyl chloride	ND	5.2	ug/z g	1.03	04/28/2004 12:11	
Total xylenes	ND	5.2	ug/z g	1.03	04/28/2004 12:11	
Surrogate(s)						
4-Ethyltoluene	102.5	74-121	>	1.03	04/28/2004 12:11	
1,2-Dichloroethane-d4	112.3	70-121	>	1.03	04/28/2004 12:11	
Toluene-d8	104.3	81-117	>	1.03	04/28/2004 12:11	

UoR # , Cani # , ComGounBs # bc # 2QC # M o W # r / r R

URS-San Francisco, CA
Attn.: Giorgio Molinario

221 Main Street Suite 600
San Francisco, CA 94105
Phone: (415) 896-5858 Fax: (415) 882-9261

Project: 28066716.00002
Lucky Auto

Received: 04/22/2004 18:30

Prep(s): 5035	Test(s): 8260E
Sample fID: gS1-SN42	Lab fID: 2004-04-0701 - 3
Sampled: 04/21/2004 09:30	Hxtracted: 4/28/2004 14:23
Matrix: Soil	* C Eatch#: 2004/04/28-01.60

Compound	Conc.	RL	Unit	Dilution	AnalyBed	Flag
MTEH	ND	5.0	ug/z g	1.00	04/28/2004 14:23	
Acetone	ND	50	ug/z g	1.00	04/28/2004 14:23	
EenBene	ND	5.0	ug/z g	1.00	04/28/2004 14:23	
Eromodichloromethane	ND	5.0	ug/z g	1.00	04/28/2004 14:23	
EromobenBene	ND	5.0	ug/z g	1.00	04/28/2004 14:23	
Eromochloromethane	ND	20	ug/z g	1.00	04/28/2004 14:23	
EromoWrm	ND	5.0	ug/z g	1.00	04/28/2004 14:23	
Eromomethane	ND	10	ug/z g	1.00	04/28/2004 14:23	
2-Eutanone(MHz)	ND	50	ug/z g	1.00	04/28/2004 14:23	
n-EutylbenBene	ND	5.0	ug/z g	1.00	04/28/2004 14:23	
sec-EutylbenBene	ND	5.0	ug/z g	1.00	04/28/2004 14:23	
tert-EutylbenBene	ND	5.0	ug/z g	1.00	04/28/2004 14:23	
Carbon disulMe	ND	5.0	ug/z g	1.00	04/28/2004 14:23	
Carbon tetrachloride	ND	5.0	ug/z g	1.00	04/28/2004 14:23	
ChlorobenBene	ND	5.0	ug/z g	1.00	04/28/2004 14:23	
Chloroethane	ND	10	ug/z g	1.00	04/28/2004 14:23	
2-Chloroethylvinyl ether	ND	50	ug/z g	1.00	04/28/2004 14:23	
ChloroWrm	ND	5.0	ug/z g	1.00	04/28/2004 14:23	
Chloromethane	ND	10	ug/z g	1.00	04/28/2004 14:23	
2-Chlorotoluene	ND	5.0	ug/z g	1.00	04/28/2004 14:23	
4-Chlorotoluene	ND	5.0	ug/z g	1.00	04/28/2004 14:23	
Dibromochloromethane	ND	5.0	ug/z g	1.00	04/28/2004 14:23	
1,2-DichlorobenBene	ND	5.0	ug/z g	1.00	04/28/2004 14:23	
1,3-DichlorobenBene	ND	5.0	ug/z g	1.00	04/28/2004 14:23	
1,4-DichlorobenBene	ND	5.0	ug/z g	1.00	04/28/2004 14:23	
1,3-Dichloropropane	ND	5.0	ug/z g	1.00	04/28/2004 14:23	
2,2-Dichloropropane	ND	5.0	ug/z g	1.00	04/28/2004 14:23	
1,1-Dichloropropene	ND	5.0	ug/z g	1.00	04/28/2004 14:23	
1,2-Dibromo-3-chloropropane	ND	50	ug/z g	1.00	04/28/2004 14:23	
1,2-Dibromoethane	ND	10	ug/z g	1.00	04/28/2004 14:23	

Severn Trent Laboratories, inc.

STL San Francisco | 1220 * uarry Lane, Pleasanton, CA 94566

Tel 925 484 1919 Fax 925 484 1096 | QQQ.stl-inc.com | CA DwS H LAP# 2496

04/30/2004 14:52

UoR # , Cani # , ComGounBs # bc # 2QC # MoW # r / r R

URS-San Francisco, CA

Attn.: Giorgio Molinario

221 Main Street Suite 600

San Francisco, CA 94105

Phone: (415) 896-5858 Fax: (415) 882-9261

Project: 28066716.00002

Lucky Auto

Received: 04/22/2004 18:30

Prep(s):	5035	Test(s):	8260E
Sample fD:	gS1-SN42	Lab fD:	2004-04-0701 - 3
Sampled:	04/21/2004 09:30	Hxtracted:	4/28/2004 14:23
Matrix:	Soil	* C Eatch#:	2004/04/28-01.60

Compound	Conc.	RL	Unit	Dilution	AnalyBed	Flag
Dibromomethane	ND	10	ug/z g	1.00	04/28/2004 14:23	
Dichlorodibromomethane	ND	10	ug/z g	1.00	04/28/2004 14:23	
1,1-Dichloroethane	ND	5.0	ug/z g	1.00	04/28/2004 14:23	
1,2-Dichloroethane	ND	5.0	ug/z g	1.00	04/28/2004 14:23	
1,1-Dichloroethene	ND	5.0	ug/z g	1.00	04/28/2004 14:23	
cis-1,2-Dichloroethene	ND	5.0	ug/z g	1.00	04/28/2004 14:23	
trans-1,2-Dichloroethene	ND	5.0	ug/z g	1.00	04/28/2004 14:23	
1,2-Dichloropropane	ND	5.0	ug/z g	1.00	04/28/2004 14:23	
cis-1,3-Dichloropropene	ND	5.0	ug/z g	1.00	04/28/2004 14:23	
trans-1,3-Dichloropropene	ND	5.0	ug/z g	1.00	04/28/2004 14:23	
Hexachlorobenzene	ND	5.0	ug/z g	1.00	04/28/2004 14:23	
Hexachlorobutadiene	ND	5.0	ug/z g	1.00	04/28/2004 14:23	
2-Hexanone	ND	50	ug/z g	1.00	04/28/2004 14:23	
Isopropylbenzene	ND	5.0	ug/z g	1.00	04/28/2004 14:23	
p-Isopropyltoluene	ND	5.0	ug/z g	1.00	04/28/2004 14:23	
Methylene chloride	ND	10	ug/z g	1.00	04/28/2004 14:23	
4-Methyl-2-pentanone (MfEz)	ND	50	ug/z g	1.00	04/28/2004 14:23	
Naphthalene	ND	10	ug/z g	1.00	04/28/2004 14:23	
n-Propylbenzene	ND	5.0	ug/z g	1.00	04/28/2004 14:23	
Styrene	ND	5.0	ug/z g	1.00	04/28/2004 14:23	
1,1,1,2-Tetrachloroethane	ND	5.0	ug/z g	1.00	04/28/2004 14:23	
1,1,2,2-Tetrachloroethane	ND	5.0	ug/z g	1.00	04/28/2004 14:23	
Tetrachloroethene	ND	5.0	ug/z g	1.00	04/28/2004 14:23	
Toluene	ND	5.0	ug/z g	1.00	04/28/2004 14:23	
1,2,3-Trichlorobenzene	ND	5.0	ug/z g	1.00	04/28/2004 14:23	
1,2,4-Trichlorobenzene	ND	5.0	ug/z g	1.00	04/28/2004 14:23	
1,1,1-Trichloroethane	ND	5.0	ug/z g	1.00	04/28/2004 14:23	
1,1,2-Trichloroethane	ND	5.0	ug/z g	1.00	04/28/2004 14:23	
Trichloroethene	ND	5.0	ug/z g	1.00	04/28/2004 14:23	
Trichlorodibromomethane	ND	5.0	ug/z g	1.00	04/28/2004 14:23	

UoR # , Cani # , Atm # , Goun # , Bc # , h2QC # , MoW # , kr / r R

URS-San Francisco, CA
Attn.: Giorgio Molinario

221 Main Street Suite 600
San Francisco, CA 94105
Phone: (415) 896-5858 Fax: (415) 882-9261

Project: 28066716.00002
Lucky Auto

Received: 04/22/2004 18:30

Prep(s):	5035	Test(s):	8260E
Sample fID:	gS1-SN42	Lab fID:	2004-04-0701 - 3
Sampled:	04/21/2004 09:30	Hxtracted:	4/28/2004 14:23
Matrix:	Soil	* C Eatch#:	2004/04/28-01.60

Compound	Conc.	RL	Unit	Dilution	AnalyBed	Flag
Trichloroethane	ND	5.0	ug/z g	1.00	04/28/2004 14:23	
1,2,4-Trimethylbenzene	ND	5.0	ug/z g	1.00	04/28/2004 14:23	
1,3,5-Trimethylbenzene	ND	5.0	ug/z g	1.00	04/28/2004 14:23	
%inyl acetate	ND	50	ug/z g	1.00	04/28/2004 14:23	
%inyl chloride	ND	5.0	ug/z g	1.00	04/28/2004 14:23	
Total xylenes	ND	5.0	ug/z g	1.00	04/28/2004 14:23	
Surrogate(s)						
4-Eromobenene	99.5	74-121	>	1.00	04/28/2004 14:23	
1,2-Dichloroethane-d4	108.3	70-121	>	1.00	04/28/2004 14:23	
Toluene-d8	103.0	81-117	>	1.00	04/28/2004 14:23	

UoR # , Cani # , At # , GounBs # , bc # , h2QC # , Mow # , r / r R

URS-San Francisco, CA
Attn.: Giorgio Molinario

221 Main Street Suite 600
San Francisco, CA 94105
Phone: (415) 896-5858 Fax: (415) 882-9261

Project: 28066716.00002
Lucky Auto

Received: 04/22/2004 18:30

Prep(s): 5035	Test(s): 8260E
Sample fID: gS1-SN-1Qh	Lab fID: 2004-04-0701 - 4
Sampled: 04/21/2004 10:40	Hxtracted: 4/28/2004 15:08
Matrix: Soil	* C Eatch#: 2004/04/28-01.60

Compound	Conc.	RL	Unit	Dilution	AnalyBed	Flag
MTEH	ND	5.0	ug/z g	1.00	04/28/2004 15:08	
Acetone	ND	50	ug/z g	1.00	04/28/2004 15:08	
EenBene	22	5.0	ug/z g	1.00	04/28/2004 15:08	
Eromodichloromethane	ND	5.0	ug/z g	1.00	04/28/2004 15:08	
EromobenBene	ND	5.0	ug/z g	1.00	04/28/2004 15:08	
Eromochloromethane	ND	20	ug/z g	1.00	04/28/2004 15:08	
EromoWrm	ND	5.0	ug/z g	1.00	04/28/2004 15:08	
Eromomethane	ND	10	ug/z g	1.00	04/28/2004 15:08	
2-Eutanone(MHz)	ND	50	ug/z g	1.00	04/28/2004 15:08	
n-EutylbenBene	ND	5.0	ug/z g	1.00	04/28/2004 15:08	
sec-EutylbenBene	ND	5.0	ug/z g	1.00	04/28/2004 15:08	
tert-EutylbenBene	ND	5.0	ug/z g	1.00	04/28/2004 15:08	
Carbon disulMe	ND	5.0	ug/z g	1.00	04/28/2004 15:08	
Carbon tetrachloride	ND	5.0	ug/z g	1.00	04/28/2004 15:08	
ChlorobenBene	ND	5.0	ug/z g	1.00	04/28/2004 15:08	
Chloroethane	ND	10	ug/z g	1.00	04/28/2004 15:08	
2-Chloroethylvinyl ether	ND	50	ug/z g	1.00	04/28/2004 15:08	
ChloroWrm	ND	5.0	ug/z g	1.00	04/28/2004 15:08	
Chloromethane	ND	10	ug/z g	1.00	04/28/2004 15:08	
2-Chlorotoluene	ND	5.0	ug/z g	1.00	04/28/2004 15:08	
4-Chlorotoluene	ND	5.0	ug/z g	1.00	04/28/2004 15:08	
Dibromochloromethane	ND	5.0	ug/z g	1.00	04/28/2004 15:08	
1,2-DichlorobenBene	ND	5.0	ug/z g	1.00	04/28/2004 15:08	
1,3-DichlorobenBene	ND	5.0	ug/z g	1.00	04/28/2004 15:08	
1,4-DichlorobenBene	ND	5.0	ug/z g	1.00	04/28/2004 15:08	
1,3-Dichloropropane	ND	5.0	ug/z g	1.00	04/28/2004 15:08	
2,2-Dichloropropane	ND	5.0	ug/z g	1.00	04/28/2004 15:08	
1,1-Dichloropropene	ND	5.0	ug/z g	1.00	04/28/2004 15:08	
1,2-Dibromo-3-chloropropane	ND	50	ug/z g	1.00	04/28/2004 15:08	
1,2-Dibromoethane	ND	10	ug/z g	1.00	04/28/2004 15:08	

Severn Trent Laboratories, inc.

STL San Francisco | 1220 * uarry Lane, Pleasanton, CA 94566

Tel 925 484 1919 Fax 925 484 1096 | QQQ.stl-inc.com | CA DwS H LAP# 2496

04/30/2004 14:52

UoR # , Cani # , ComGounBs # bc # 2QC # MoWkr / r R

URS-San Francisco, CA
Attn.: Giorgio Molinario

221 Main Street Suite 600
San Francisco, CA 94105
Phone: (415) 896-5858 Fax: (415) 882-9261

Project: 28066716.00002
Lucky Auto

Received: 04/22/2004 18:30

Prep(s): 5035	Test(s): 8260E
Sample fID: gS1-SN-1Qh	Lab fID: 2004-04-0701 - 4
Sampled: 04/21/2004 10:40	Hxtracted: 4/28/2004 15:08
Matrix: Soil	* C Eatch#: 2004/04/28-01.60

Compound	Conc.	RL	Unit	Dilution	AnalyBed	Flag
Dibromomethane	ND	10	ug/z g	1.00	04/28/2004 15:08	
Dichlorodibromomethane	ND	10	ug/z g	1.00	04/28/2004 15:08	
1,1-Dichloroethane	ND	5.0	ug/z g	1.00	04/28/2004 15:08	
1,2-Dichloroethane	ND	5.0	ug/z g	1.00	04/28/2004 15:08	
1,1-Dichloroethene	ND	5.0	ug/z g	1.00	04/28/2004 15:08	
cis-1,2-Dichloroethene	ND	5.0	ug/z g	1.00	04/28/2004 15:08	
trans-1,2-Dichloroethene	ND	5.0	ug/z g	1.00	04/28/2004 15:08	
1,2-Dichloropropane	ND	5.0	ug/z g	1.00	04/28/2004 15:08	
cis-1,3-Dichloropropene	ND	5.0	ug/z g	1.00	04/28/2004 15:08	
trans-1,3-Dichloropropene	ND	5.0	ug/z g	1.00	04/28/2004 15:08	
Hexachlorobenzene	ND	5.0	ug/z g	1.00	04/28/2004 15:08	
Hexachlorobutadiene	ND	5.0	ug/z g	1.00	04/28/2004 15:08	
2-Hexanone	ND	50	ug/z g	1.00	04/28/2004 15:08	
Isopropylbenzene	ND	5.0	ug/z g	1.00	04/28/2004 15:08	
p-Isopropyltoluene	ND	5.0	ug/z g	1.00	04/28/2004 15:08	
Methylene chloride	ND	10	ug/z g	1.00	04/28/2004 15:08	
4-Methyl-2-pentanone (MfEz)	ND	50	ug/z g	1.00	04/28/2004 15:08	
Naphthalene	ND	10	ug/z g	1.00	04/28/2004 15:08	
n-Propylbenzene	ND	5.0	ug/z g	1.00	04/28/2004 15:08	
Styrene	ND	5.0	ug/z g	1.00	04/28/2004 15:08	
1,1,1,2-Tetrachloroethane	ND	5.0	ug/z g	1.00	04/28/2004 15:08	
1,1,2,2-Tetrachloroethane	ND	5.0	ug/z g	1.00	04/28/2004 15:08	
Tetrachloroethene	ND	5.0	ug/z g	1.00	04/28/2004 15:08	
Toluene	ND	5.0	ug/z g	1.00	04/28/2004 15:08	
1,2,3-Trichlorobenzene	ND	5.0	ug/z g	1.00	04/28/2004 15:08	
1,2,4-Trichlorobenzene	ND	5.0	ug/z g	1.00	04/28/2004 15:08	
1,1,1-Trichloroethane	ND	5.0	ug/z g	1.00	04/28/2004 15:08	
1,1,2-Trichloroethane	ND	5.0	ug/z g	1.00	04/28/2004 15:08	
Trichloroethene	ND	5.0	ug/z g	1.00	04/28/2004 15:08	
Trichlorodibromomethane	ND	5.0	ug/z g	1.00	04/28/2004 15:08	

UoR # , Cani # , At # , Tom GounBs # , bc # , h2QC # , MoW # , kr / r R

URS-San Francisco, CA
Attn.: Giorgio Molinario

221 Main Street Suite 600
San Francisco, CA 94105
Phone: (415) 896-5858 Fax: (415) 882-9261

Project: 28066716.00002
Lucky Auto

Received: 04/22/2004 18:30

Prep(s): 5035	Test(s): 8260E
Sample fID: gS1-SN-1Qh	Lab fID: 2004-04-0701 - 4
Sampled: 04/21/2004 10:40	Hxtracted: 4/28/2004 15:08
Matrix: Soil	* C Eatch#: 2004/04/28-01.60

Compound	Conc.	RL	Unit	Dilution	AnalyBed	Flag
Trichloroethane	ND	5.0	ug/z g	1.00	04/28/2004 15:08	
1,2,4-Trimethylbenzene	ND	5.0	ug/z g	1.00	04/28/2004 15:08	
1,3,5-Trimethylbenzene	ND	5.0	ug/z g	1.00	04/28/2004 15:08	
%inyl acetate	ND	50	ug/z g	1.00	04/28/2004 15:08	
%inyl chloride	ND	5.0	ug/z g	1.00	04/28/2004 15:08	
Total xylenes	ND	5.0	ug/z g	1.00	04/28/2004 15:08	
Surrogate(s)						
4-Eromobenene	103.8	74-121	>	1.00	04/28/2004 15:08	
1,2-Dichloroethane-d4	105.3	70-121	>	1.00	04/28/2004 15:08	
Toluene-d8	103.7	81-117	>	1.00	04/28/2004 15:08	

UoR # , Cani # , Atm GounBs # bc # 2QC # M oW # r / r R

URS-San Francisco, CA

Attn.: Giorgio Molinario

221 Main Street Suite 600

San Francisco, CA 94105

Phone: (415) 896-5858 Fax: (415) 882-9261

Project: 28066716.00002

Lucky Auto

Received: 04/22/2004 18:30

Prep(s):	5035	Test(s):	8260E
Sample fID:	gS1-S1-12	Lab fID:	2004-04-0701 - 6
Sampled:	04/21/2004 10:00	Hxtracted:	4/28/2004 15:42
Matrix:	Soil	* C Eatch#:	2004/04/28-01.60

Compound	Conc.	RL	Unit	Dilution	AnalyBed	Flag
MTEH	ND	6.7	ug/z g	1.34	04/28/2004 15:42	
Acetone	ND	67	ug/z g	1.34	04/28/2004 15:42	
EenBene	ND	6.7	ug/z g	1.34	04/28/2004 15:42	
Eromodichloromethane	ND	6.7	ug/z g	1.34	04/28/2004 15:42	
EromobenBene	ND	6.7	ug/z g	1.34	04/28/2004 15:42	
Eromochloromethane	ND	27	ug/z g	1.34	04/28/2004 15:42	
EromoWrm	ND	6.7	ug/z g	1.34	04/28/2004 15:42	
Eromomethane	ND	13	ug/z g	1.34	04/28/2004 15:42	
2-Eutanone(MHz)	ND	67	ug/z g	1.34	04/28/2004 15:42	
n-EutylbenBene	ND	6.7	ug/z g	1.34	04/28/2004 15:42	
sec-EutylbenBene	ND	6.7	ug/z g	1.34	04/28/2004 15:42	
tert-EutylbenBene	ND	6.7	ug/z g	1.34	04/28/2004 15:42	
Carbon disulMe	ND	6.7	ug/z g	1.34	04/28/2004 15:42	
Carbon tetrachloride	ND	6.7	ug/z g	1.34	04/28/2004 15:42	
ChlorobenBene	ND	6.7	ug/z g	1.34	04/28/2004 15:42	
Chloroethane	ND	13	ug/z g	1.34	04/28/2004 15:42	
2-Chloroethylvinyl ether	ND	67	ug/z g	1.34	04/28/2004 15:42	
ChloroWrm	ND	6.7	ug/z g	1.34	04/28/2004 15:42	
Chloromethane	ND	13	ug/z g	1.34	04/28/2004 15:42	
2-Chlorotoluene	ND	6.7	ug/z g	1.34	04/28/2004 15:42	
4-Chlorotoluene	ND	6.7	ug/z g	1.34	04/28/2004 15:42	
Dibromochloromethane	ND	6.7	ug/z g	1.34	04/28/2004 15:42	
1,2-DichlorobenBene	ND	6.7	ug/z g	1.34	04/28/2004 15:42	
1,3-DichlorobenBene	ND	6.7	ug/z g	1.34	04/28/2004 15:42	
1,4-DichlorobenBene	ND	6.7	ug/z g	1.34	04/28/2004 15:42	
1,3-Dichloropropane	ND	6.7	ug/z g	1.34	04/28/2004 15:42	
2,2-Dichloropropane	ND	6.7	ug/z g	1.34	04/28/2004 15:42	
1,1-Dichloropropene	ND	6.7	ug/z g	1.34	04/28/2004 15:42	
1,2-Dibromo-3-chloropropane	ND	67	ug/z g	1.34	04/28/2004 15:42	
1,2-Dibromoethane	ND	13	ug/z g	1.34	04/28/2004 15:42	

UoR # , Cani # , ComGounBs # bc # 2QC # MoWkr / r R

URS-San Francisco, CA
Attn.: Giorgio Molinario

221 Main Street Suite 600
San Francisco, CA 94105
Phone: (415) 896-5858 Fax: (415) 882-9261

Project: 28066716.00002
Lucky Auto

Received: 04/22/2004 18:30

Prep(s): 5035	Test(s): 8260E
Sample fID: gS1-S1-12	Lab fID: 2004-04-0701 - 6
Sampled: 04/21/2004 10:00	Hxtracted: 4/28/2004 15:42
Matrix: Soil	* C Eatch#: 2004/04/28-01.60

Compound	Conc.	RL	Unit	Dilution	AnalyBed	Flag
Dibromomethane	ND	13	ug/z g	1.34	04/28/2004 15:42	
Dichlorodibromomethane	ND	13	ug/z g	1.34	04/28/2004 15:42	
1,1-Dichloroethane	ND	6.7	ug/z g	1.34	04/28/2004 15:42	
1,2-Dichloroethane	ND	6.7	ug/z g	1.34	04/28/2004 15:42	
1,1-Dichloroethene	ND	6.7	ug/z g	1.34	04/28/2004 15:42	
cis-1,2-Dichloroethene	ND	6.7	ug/z g	1.34	04/28/2004 15:42	
trans-1,2-Dichloroethene	ND	6.7	ug/z g	1.34	04/28/2004 15:42	
1,2-Dichloropropane	ND	6.7	ug/z g	1.34	04/28/2004 15:42	
cis-1,3-Dichloropropene	ND	6.7	ug/z g	1.34	04/28/2004 15:42	
trans-1,3-Dichloropropene	ND	6.7	ug/z g	1.34	04/28/2004 15:42	
Ethylbenzene	ND	6.7	ug/z g	1.34	04/28/2004 15:42	
hexachlorobutadiene	ND	6.7	ug/z g	1.34	04/28/2004 15:42	
2-hexanone	ND	6.7	ug/z g	1.34	04/28/2004 15:42	
isopropylbenzene	ND	6.7	ug/z g	1.34	04/28/2004 15:42	
p-isopropyltoluene	ND	6.7	ug/z g	1.34	04/28/2004 15:42	
Methylene chloride	ND	13	ug/z g	1.34	04/28/2004 15:42	
4-Methyl-2-pentanone (Mx)	ND	6.7	ug/z g	1.34	04/28/2004 15:42	
Naphthalene	ND	13	ug/z g	1.34	04/28/2004 15:42	
n-Propylbenzene	ND	6.7	ug/z g	1.34	04/28/2004 15:42	
Styrene	ND	6.7	ug/z g	1.34	04/28/2004 15:42	
1,1,1,2-Tetrachloroethane	ND	6.7	ug/z g	1.34	04/28/2004 15:42	
1,1,2,2-Tetrachloroethane	ND	6.7	ug/z g	1.34	04/28/2004 15:42	
Tetrachloroethene	ND	6.7	ug/z g	1.34	04/28/2004 15:42	
Toluene	ND	6.7	ug/z g	1.34	04/28/2004 15:42	
1,2,3-Trichlorobenzene	ND	6.7	ug/z g	1.34	04/28/2004 15:42	
1,2,4-Trichlorobenzene	ND	6.7	ug/z g	1.34	04/28/2004 15:42	
1,1,1-Trichloroethane	ND	6.7	ug/z g	1.34	04/28/2004 15:42	
1,1,2-Trichloroethane	ND	6.7	ug/z g	1.34	04/28/2004 15:42	
Trichloroethene	ND	6.7	ug/z g	1.34	04/28/2004 15:42	
Trichlorodibromomethane	ND	6.7	ug/z g	1.34	04/28/2004 15:42	

UoR # , Cani # , Atm # , Goun # , Bc # , h2QC # , Mo # , Wkr / r R

URS-San Francisco, CA
Attn.: Giorgio Molinario

221 Main Street Suite 600
San Francisco, CA 94105
Phone: (415) 896-5858 Fax: (415) 882-9261

Project: 28066716.00002
Lucky Auto

Received: 04/22/2004 18:30

Prep(s): 5035	Test(s): 8260E
Sample fID: gS1-S1-12	Lab fID: 2004-04-0701 - 6
Sampled: 04/21/2004 10:00	Hxtracted: 4/28/2004 15:42
Matrix: Soil	* C Eatch#: 2004/04/28-01.60

Compound	Conc.	RL	Unit	Dilution	AnalyBed	Flag
Trichloroethylene	ND	6.7	ug/z g	1.34	04/28/2004 15:42	
1,2,4-Trimethylbenzene	ND	6.7	ug/z g	1.34	04/28/2004 15:42	
1,3,5-Trimethylbenzene	ND	6.7	ug/z g	1.34	04/28/2004 15:42	
vinyl acetate	ND	6.7	ug/z g	1.34	04/28/2004 15:42	
vinyl chloride	ND	6.7	ug/z g	1.34	04/28/2004 15:42	
Total xylenes	ND	6.7	ug/z g	1.34	04/28/2004 15:42	
Surrogate(s)						
4-Ethyltoluene	101.6	74-121	>	1.34	04/28/2004 15:42	
1,2-Dichloroethane-d4	101.2	70-121	>	1.34	04/28/2004 15:42	
Toluene-d8	104.0	81-117	>	1.34	04/28/2004 15:42	

UoR # , Cani # , Atm GounBs # bc # 2QC # M oW # r / r R

URS-San Francisco, CA

Attn.: Giorgio Molinario

221 Main Street Suite 600

San Francisco, CA 94105

Phone: (415) 896-5858 Fax: (415) 882-9261

Project: 28066716.00002

Lucky Auto

Received: 04/22/2004 18:30

Prep(s):	5035	Test(s):	8260E
Sample fID:	gS1-S1-42	Lab fID:	2004-04-0701 - 7
Sampled:	04/21/2004 10:15	Hxtracted:	4/28/2004 16:15
Matrix:	Soil	* C Eatch#:	2004/04/28-01.60

Compound	Conc.	RL	Unit	Dilution	AnalyBed	Flag
MTEH	ND	5.0	ug/z g	1.00	04/28/2004 16:15	
Acetone	ND	50	ug/z g	1.00	04/28/2004 16:15	
EenBene	ND	5.0	ug/z g	1.00	04/28/2004 16:15	
Eromodichloromethane	ND	5.0	ug/z g	1.00	04/28/2004 16:15	
EromobenBene	ND	5.0	ug/z g	1.00	04/28/2004 16:15	
Eromochloromethane	ND	20	ug/z g	1.00	04/28/2004 16:15	
Eromomethane	ND	10	ug/z g	1.00	04/28/2004 16:15	
2-Eutanone(MHz)	ND	50	ug/z g	1.00	04/28/2004 16:15	
n-EutylbenBene	ND	5.0	ug/z g	1.00	04/28/2004 16:15	
sec-EutylbenBene	ND	5.0	ug/z g	1.00	04/28/2004 16:15	
tert-EutylbenBene	ND	5.0	ug/z g	1.00	04/28/2004 16:15	
Carbon disulMe	ND	5.0	ug/z g	1.00	04/28/2004 16:15	
Carbon tetrachloride	ND	5.0	ug/z g	1.00	04/28/2004 16:15	
ChlorobenBene	ND	5.0	ug/z g	1.00	04/28/2004 16:15	
Chloroethane	ND	10	ug/z g	1.00	04/28/2004 16:15	
2-Chloroethylvinyl ether	ND	50	ug/z g	1.00	04/28/2004 16:15	
Chloromethane	ND	10	ug/z g	1.00	04/28/2004 16:15	
2-Chlorotoluene	ND	5.0	ug/z g	1.00	04/28/2004 16:15	
4-Chlorotoluene	ND	5.0	ug/z g	1.00	04/28/2004 16:15	
Dibromochloromethane	ND	5.0	ug/z g	1.00	04/28/2004 16:15	
1,2-DichlorobenBene	ND	5.0	ug/z g	1.00	04/28/2004 16:15	
1,3-DichlorobenBene	ND	5.0	ug/z g	1.00	04/28/2004 16:15	
1,4-DichlorobenBene	ND	5.0	ug/z g	1.00	04/28/2004 16:15	
1,3-Dichloropropane	ND	5.0	ug/z g	1.00	04/28/2004 16:15	
2,2-Dichloropropane	ND	5.0	ug/z g	1.00	04/28/2004 16:15	
1,1-Dichloropropene	ND	5.0	ug/z g	1.00	04/28/2004 16:15	
1,2-Dibromo-3-chloropropane	ND	50	ug/z g	1.00	04/28/2004 16:15	
1,2-Dibromoethane	ND	10	ug/z g	1.00	04/28/2004 16:15	

UoR # , Cani # , ComGounBs # bc # 2QC # MoW # r / r R

URS-San Francisco, CA

Attn.: Giorgio Molinario

221 Main Street Suite 600

San Francisco, CA 94105

Phone: (415) 896-5858 Fax: (415) 882-9261

Project: 28066716.00002

Lucky Auto

Received: 04/22/2004 18:30

Prep(s): 5035	Test(s): 8260E
Sample fID: gS1-S1-42	Lab fID: 2004-04-0701 - 7
Sampled: 04/21/2004 10:15	Hxtracted: 4/28/2004 16:15
Matrix: Soil	* C Eatch#: 2004/04/28-01.60

Compound	Conc.	RL	Unit	Dilution	AnalyBed	Flag
Dibromomethane	ND	10	ug/z g	1.00	04/28/2004 16:15	
Dichlorodibromomethane	ND	10	ug/z g	1.00	04/28/2004 16:15	
1,1-Dichloroethane	ND	5.0	ug/z g	1.00	04/28/2004 16:15	
1,2-Dichloroethane	ND	5.0	ug/z g	1.00	04/28/2004 16:15	
1,1-Dichloroethene	ND	5.0	ug/z g	1.00	04/28/2004 16:15	
cis-1,2-Dichloroethene	ND	5.0	ug/z g	1.00	04/28/2004 16:15	
trans-1,2-Dichloroethene	ND	5.0	ug/z g	1.00	04/28/2004 16:15	
1,2-Dichloropropane	ND	5.0	ug/z g	1.00	04/28/2004 16:15	
cis-1,3-Dichloropropene	ND	5.0	ug/z g	1.00	04/28/2004 16:15	
trans-1,3-Dichloropropene	ND	5.0	ug/z g	1.00	04/28/2004 16:15	
Hexachlorobenzene	ND	5.0	ug/z g	1.00	04/28/2004 16:15	
Hexachlorobutadiene	ND	5.0	ug/z g	1.00	04/28/2004 16:15	
2-Hexanone	ND	50	ug/z g	1.00	04/28/2004 16:15	
Isopropylbenzene	ND	5.0	ug/z g	1.00	04/28/2004 16:15	
p-Isopropyltoluene	ND	5.0	ug/z g	1.00	04/28/2004 16:15	
Methylene chloride	ND	10	ug/z g	1.00	04/28/2004 16:15	
4-Methyl-2-pentanone (MfEz)	ND	50	ug/z g	1.00	04/28/2004 16:15	
Naphthalene	ND	10	ug/z g	1.00	04/28/2004 16:15	
n-Propylbenzene	ND	5.0	ug/z g	1.00	04/28/2004 16:15	
Styrene	ND	5.0	ug/z g	1.00	04/28/2004 16:15	
1,1,1,2-Tetrachloroethane	ND	5.0	ug/z g	1.00	04/28/2004 16:15	
1,1,2,2-Tetrachloroethane	ND	5.0	ug/z g	1.00	04/28/2004 16:15	
Tetrachloroethene	ND	5.0	ug/z g	1.00	04/28/2004 16:15	
Toluene	ND	5.0	ug/z g	1.00	04/28/2004 16:15	
1,2,3-Trichlorobenzene	ND	5.0	ug/z g	1.00	04/28/2004 16:15	
1,2,4-Trichlorobenzene	ND	5.0	ug/z g	1.00	04/28/2004 16:15	
1,1,1-Trichloroethane	ND	5.0	ug/z g	1.00	04/28/2004 16:15	
1,1,2-Trichloroethane	ND	5.0	ug/z g	1.00	04/28/2004 16:15	
Trichloroethene	ND	5.0	ug/z g	1.00	04/28/2004 16:15	
Trichlorodibromomethane	ND	5.0	ug/z g	1.00	04/28/2004 16:15	

UoR # , Cani # , Atm # , Goun # , Bc # , h2QC # , MoW # , kr / r R

URS-San Francisco, CA
Attn.: Giorgio Molinario

221 Main Street Suite 600
San Francisco, CA 94105
Phone: (415) 896-5858 Fax: (415) 882-9261

Project: 28066716.00002
Lucky Auto

Received: 04/22/2004 18:30

Prep(s): 5035	Test(s): 8260E
Sample fID: gS1-S1-42	Lab fID: 2004-04-0701 - 7
Sampled: 04/21/2004 10:15	Hxtracted: 4/28/2004 16:15
Matrix: Soil	* C Eatch#: 2004/04/28-01.60

Compound	Conc.	RL	Unit	Dilution	AnalyBed	Flag
Trichloroethane	ND	5.0	ug/z g	1.00	04/28/2004 16:15	
1,2,4-Trimethylbenzene	ND	5.0	ug/z g	1.00	04/28/2004 16:15	
1,3,5-Trimethylbenzene	ND	5.0	ug/z g	1.00	04/28/2004 16:15	
%inyl acetate	ND	50	ug/z g	1.00	04/28/2004 16:15	
%inyl chloride	ND	5.0	ug/z g	1.00	04/28/2004 16:15	
Total xylenes	ND	5.0	ug/z g	1.00	04/28/2004 16:15	
Surrogate(s)						
4-Eromobenene	95.7	74-121	>	1.00	04/28/2004 16:15	
1,2-Dichloroethane-d4	108.6	70-121	>	1.00	04/28/2004 16:15	
Toluene-d8	105.3	81-117	>	1.00	04/28/2004 16:15	

UoR # , Cani # , ComGounBs # bc # 2QC # Mowkr / r R

URS-San Francisco, CA

Attn.: Giorgio Molinario

221 Main Street Suite 600

San Francisco, CA 94105

Phone: (415) 896-5858 Fax: (415) 882-9261

Project: 28066716.00002

Received: 04/22/2004 18:30

Lucky Auto

Prep(s):	5035	Test(s):	8260E
Sample fID:	gS1-S1-1Qh	Lab fID:	2004-04-0701 - 8
Sampled:	04/21/2004 10:30	Hxtracted:	4/28/2004 16:49
Matrix:	Soil	* C Eatch#:	2004/04/28-01.60

Compound	Conc.	RL	Unit	Dilution	AnalyBed	Flag
MTEH	18	5.8	ug/z g	1.16	04/28/2004 16:49	
Acetone	ND	58	ug/z g	1.16	04/28/2004 16:49	
EenBene	110	5.8	ug/z g	1.16	04/28/2004 16:49	
Eromodichloromethane	ND	5.8	ug/z g	1.16	04/28/2004 16:49	
EromobenBene	ND	5.8	ug/z g	1.16	04/28/2004 16:49	
Eromochloromethane	ND	23	ug/z g	1.16	04/28/2004 16:49	
Eromomethane	ND	12	ug/z g	1.16	04/28/2004 16:49	
2-Eutanone(MHz)	ND	58	ug/z g	1.16	04/28/2004 16:49	
n-EutylbenBene	ND	5.8	ug/z g	1.16	04/28/2004 16:49	
sec-EutylbenBene	ND	5.8	ug/z g	1.16	04/28/2004 16:49	
tert-EutylbenBene	ND	5.8	ug/z g	1.16	04/28/2004 16:49	
Carbon disulMe	ND	5.8	ug/z g	1.16	04/28/2004 16:49	
Carbon tetrachloride	ND	5.8	ug/z g	1.16	04/28/2004 16:49	
ChlorobenBene	ND	5.8	ug/z g	1.16	04/28/2004 16:49	
Chloroethane	ND	12	ug/z g	1.16	04/28/2004 16:49	
2-Chloroethylvinyl ether	ND	58	ug/z g	1.16	04/28/2004 16:49	
Chloromethane	ND	12	ug/z g	1.16	04/28/2004 16:49	
2-Chlorotoluene	ND	5.8	ug/z g	1.16	04/28/2004 16:49	
4-Chlorotoluene	ND	5.8	ug/z g	1.16	04/28/2004 16:49	
Dibromochloromethane	ND	5.8	ug/z g	1.16	04/28/2004 16:49	
1,2-DichlorobenBene	ND	5.8	ug/z g	1.16	04/28/2004 16:49	
1,3-DichlorobenBene	ND	5.8	ug/z g	1.16	04/28/2004 16:49	
1,4-DichlorobenBene	ND	5.8	ug/z g	1.16	04/28/2004 16:49	
1,3-Dichloropropane	ND	5.8	ug/z g	1.16	04/28/2004 16:49	
2,2-Dichloropropane	ND	5.8	ug/z g	1.16	04/28/2004 16:49	
1,1-Dichloropropene	ND	5.8	ug/z g	1.16	04/28/2004 16:49	
1,2-Dibromo-3-chloropropane	ND	58	ug/z g	1.16	04/28/2004 16:49	
1,2-Dibromoethane	ND	12	ug/z g	1.16	04/28/2004 16:49	

Severn Trent Laboratories, inc.

STL San Francisco | 1220 * uarry Lane, Pleasanton, CA 94566

Tel 925 484 1919 Fax 925 484 1096 | QQQ.stl-inc.com | CA DwS H LAP# 2496

04/30/2004 14:52

UoR # , Cani # , ComGounBs # bc # 2QC # MoWkr / r R

URS-San Francisco, CA
Attn.: Giorgio Molinario

221 Main Street Suite 600
San Francisco, CA 94105
Phone: (415) 896-5858 Fax: (415) 882-9261

Project: 28066716.00002
Lucky Auto

Received: 04/22/2004 18:30

Prep(s): 5035	Test(s): 8260E
Sample fID: gS1-S1-1Qh	Lab fID: 2004-04-0701 - 8
Sampled: 04/21/2004 10:30	Hxtracted: 4/28/2004 16:49
Matrix: Soil	* C Eatch#: 2004/04/28-01.60

Compound	Conc.	RL	Unit	Dilution	AnalyBed	Flag
Dibromomethane	ND	12	ug/z g	1.16	04/28/2004 16:49	
Dichlorodibromomethane	ND	12	ug/z g	1.16	04/28/2004 16:49	
1,1-Dichloroethane	ND	5.8	ug/z g	1.16	04/28/2004 16:49	
1,2-Dichloroethane	ND	5.8	ug/z g	1.16	04/28/2004 16:49	
1,1-Dichloroethene	ND	5.8	ug/z g	1.16	04/28/2004 16:49	
cis-1,2-Dichloroethene	ND	5.8	ug/z g	1.16	04/28/2004 16:49	
trans-1,2-Dichloroethene	ND	5.8	ug/z g	1.16	04/28/2004 16:49	
1,2-Dichloropropane	ND	5.8	ug/z g	1.16	04/28/2004 16:49	
cis-1,3-Dichloropropene	ND	5.8	ug/z g	1.16	04/28/2004 16:49	
trans-1,3-Dichloropropene	ND	5.8	ug/z g	1.16	04/28/2004 16:49	
Ethylbenzene	38	5.8	ug/z g	1.16	04/28/2004 16:49	
hexachlorobutadiene	ND	5.8	ug/z g	1.16	04/28/2004 16:49	
2-hexanone	ND	58	ug/z g	1.16	04/28/2004 16:49	
isopropylbenzene	ND	5.8	ug/z g	1.16	04/28/2004 16:49	
p-isopropyltoluene	ND	5.8	ug/z g	1.16	04/28/2004 16:49	
Methylene chloride	ND	12	ug/z g	1.16	04/28/2004 16:49	
4-Methyl-2-pentanone (Mx)	ND	58	ug/z g	1.16	04/28/2004 16:49	
Naphthalene	ND	12	ug/z g	1.16	04/28/2004 16:49	
n-Propylbenzene	6.5	5.8	ug/z g	1.16	04/28/2004 16:49	
Styrene	ND	5.8	ug/z g	1.16	04/28/2004 16:49	
1,1,1,2-Tetrachloroethane	ND	5.8	ug/z g	1.16	04/28/2004 16:49	
1,1,2,2-Tetrachloroethane	ND	5.8	ug/z g	1.16	04/28/2004 16:49	
Tetrachloroethene	ND	5.8	ug/z g	1.16	04/28/2004 16:49	
Toluene	15	5.8	ug/z g	1.16	04/28/2004 16:49	
1,2,3-Trichlorobenzene	ND	5.8	ug/z g	1.16	04/28/2004 16:49	
1,2,4-Trichlorobenzene	ND	5.8	ug/z g	1.16	04/28/2004 16:49	
1,1,1-Trichloroethane	ND	5.8	ug/z g	1.16	04/28/2004 16:49	
1,1,2-Trichloroethane	ND	5.8	ug/z g	1.16	04/28/2004 16:49	
Trichloroethene	ND	5.8	ug/z g	1.16	04/28/2004 16:49	
Trichlorodibromomethane	ND	5.8	ug/z g	1.16	04/28/2004 16:49	

UoR # , Cani # , Atm # , Goun # , Bc # , h2QC # , MoW # , kr / r R

URS-San Francisco, CA
Attn.: Giorgio Molinario

221 Main Street Suite 600
San Francisco, CA 94105
Phone: (415) 896-5858 Fax: (415) 882-9261

Project: 28066716.00002
Lucky Auto

Received: 04/22/2004 18:30

Prep(s): 5035	Test(s): 8260E
Sample fID: gS1-S1-1Ch	Lab fID: 2004-04-0701 - 8
Sampled: 04/21/2004 10:30	Hxtracted: 4/28/2004 16:49
Matrix: Soil	* C Eatch#: 2004/04/28-01.60

Compound	Conc.	RL	Unit	Dilution	AnalyBed	Flag
Trichloroethane	ND	5.8	ug/z g	1.16	04/28/2004 16:49	
1,2,4-Trimethylbenzene	16	5.8	ug/z g	1.16	04/28/2004 16:49	
1,3,5-Trimethylbenzene	7.5	5.8	ug/z g	1.16	04/28/2004 16:49	
%nyl acetate	ND	58	ug/z g	1.16	04/28/2004 16:49	
%nyl chloride	ND	5.8	ug/z g	1.16	04/28/2004 16:49	
Total xylenes	95	5.8	ug/z g	1.16	04/28/2004 16:49	
Surrogate(s)						
4-Eromobene	101.0	74-121	>	1.16	04/28/2004 16:49	
1,2-Dichloroethane-d4	100.1	70-121	>	1.16	04/28/2004 16:49	
Toluene-d8	104.1	81-117	>	1.16	04/28/2004 16:49	

UoR # , Cani # , At # , GounBs # , bc # , h2QC # , M o W # , r / r R

URS-San Francisco, CA

Attn.: Giorgio Molinario

221 Main Street Suite 600

San Francisco, CA 94105

Phone: (415) 896-5858 Fax: (415) 882-9261

Project: 28066716.00002

Lucky Auto

Received: 04/22/2004 18:30

Prep(s):	5035	Test(s):	8260E
Sample fID:	gS1-S4-12	Lab fID:	2004-04-0701 - 10
Sampled:	04/21/2004 11:30	Hxtracted:	4/28/2004 17:23
Matrix:	Soil	* C Eatch#:	2004/04/28-01.60

Compound	Conc.	RL	Unit	Dilution	AnalyBed	Flag
MTEH	ND	5.0	ug/z g	1.00	04/28/2004 17:23	
Acetone	ND	50	ug/z g	1.00	04/28/2004 17:23	
EenBene	ND	5.0	ug/z g	1.00	04/28/2004 17:23	
Eromodichloromethane	ND	5.0	ug/z g	1.00	04/28/2004 17:23	
EromobenBene	ND	5.0	ug/z g	1.00	04/28/2004 17:23	
Eromochloromethane	ND	20	ug/z g	1.00	04/28/2004 17:23	
EromoWrm	ND	5.0	ug/z g	1.00	04/28/2004 17:23	
Eromomethane	ND	10	ug/z g	1.00	04/28/2004 17:23	
2-Eutanone(MHz)	ND	50	ug/z g	1.00	04/28/2004 17:23	
n-EutylbenBene	ND	5.0	ug/z g	1.00	04/28/2004 17:23	
sec-EutylbenBene	ND	5.0	ug/z g	1.00	04/28/2004 17:23	
tert-EutylbenBene	ND	5.0	ug/z g	1.00	04/28/2004 17:23	
Carbon disulMe	ND	5.0	ug/z g	1.00	04/28/2004 17:23	
Carbon tetrachloride	ND	5.0	ug/z g	1.00	04/28/2004 17:23	
ChlorobenBene	ND	5.0	ug/z g	1.00	04/28/2004 17:23	
Chloroethane	ND	10	ug/z g	1.00	04/28/2004 17:23	
2-Chloroethylvinyl ether	ND	50	ug/z g	1.00	04/28/2004 17:23	
ChloroWrm	ND	5.0	ug/z g	1.00	04/28/2004 17:23	
Chloromethane	ND	10	ug/z g	1.00	04/28/2004 17:23	
2-Chlorotoluene	ND	5.0	ug/z g	1.00	04/28/2004 17:23	
4-Chlorotoluene	ND	5.0	ug/z g	1.00	04/28/2004 17:23	
Dibromochloromethane	ND	5.0	ug/z g	1.00	04/28/2004 17:23	
1,2-DichlorobenBene	ND	5.0	ug/z g	1.00	04/28/2004 17:23	
1,3-DichlorobenBene	ND	5.0	ug/z g	1.00	04/28/2004 17:23	
1,4-DichlorobenBene	ND	5.0	ug/z g	1.00	04/28/2004 17:23	
1,3-Dichloropropane	ND	5.0	ug/z g	1.00	04/28/2004 17:23	
2,2-Dichloropropane	ND	5.0	ug/z g	1.00	04/28/2004 17:23	
1,1-Dichloropropene	ND	5.0	ug/z g	1.00	04/28/2004 17:23	
1,2-Dibromo-3-chloropropane	ND	50	ug/z g	1.00	04/28/2004 17:23	
1,2-Dibromoethane	ND	10	ug/z g	1.00	04/28/2004 17:23	

Severn Trent Laboratories, inc.

STL San Francisco | 1220 * uarry Lane, Pleasanton, CA 94566

Tel 925 484 1919 Fax 925 484 1096 | QQQ.stl-inc.com | CA DwS HLAP# 2496

04/30/2004 14:52

UoR # , Cani # , ComGounBs #bc#2QC#Mowkr / r R

URS-San Francisco, CA

Attn.: Giorgio Molinario

221 Main Street Suite 600

San Francisco, CA 94105

Phone: (415) 896-5858 Fax: (415) 882-9261

Project: 28066716.00002

Lucky Auto

Received: 04/22/2004 18:30

Prep(s):	5035	Test(s):	8260E
Sample fD:	gS1-S4-12	Lab fD:	2004-04-0701 - 10
Sampled:	04/21/2004 11:30	Hxtracted:	4/28/2004 17:23
Matrix:	Soil	* C Eatch#:	2004/04/28-01.60

Compound	Conc.	RL	Unit	Dilution	AnalyBed	Flag
Dibromomethane	ND	10	ug/z g	1.00	04/28/2004 17:23	
Dichlorodibromomethane	ND	10	ug/z g	1.00	04/28/2004 17:23	
1,1-Dichloroethane	ND	5.0	ug/z g	1.00	04/28/2004 17:23	
1,2-Dichloroethane	ND	5.0	ug/z g	1.00	04/28/2004 17:23	
1,1-Dichloroethene	ND	5.0	ug/z g	1.00	04/28/2004 17:23	
cis-1,2-Dichloroethene	ND	5.0	ug/z g	1.00	04/28/2004 17:23	
trans-1,2-Dichloroethene	ND	5.0	ug/z g	1.00	04/28/2004 17:23	
1,2-Dichloropropane	ND	5.0	ug/z g	1.00	04/28/2004 17:23	
cis-1,3-Dichloropropene	ND	5.0	ug/z g	1.00	04/28/2004 17:23	
trans-1,3-Dichloropropene	ND	5.0	ug/z g	1.00	04/28/2004 17:23	
Ethylbenzene	ND	5.0	ug/z g	1.00	04/28/2004 17:23	
hexachlorobutadiene	ND	5.0	ug/z g	1.00	04/28/2004 17:23	
2-hexanone	ND	50	ug/z g	1.00	04/28/2004 17:23	
isopropylbenzene	ND	5.0	ug/z g	1.00	04/28/2004 17:23	
p-isopropyltoluene	ND	5.0	ug/z g	1.00	04/28/2004 17:23	
Methylene chloride	ND	10	ug/z g	1.00	04/28/2004 17:23	
4-Methyl-2-pentanone (Mx)	ND	50	ug/z g	1.00	04/28/2004 17:23	
Naphthalene	ND	10	ug/z g	1.00	04/28/2004 17:23	
n-Propylbenzene	ND	5.0	ug/z g	1.00	04/28/2004 17:23	
Styrene	ND	5.0	ug/z g	1.00	04/28/2004 17:23	
1,1,1,2-Tetrachloroethane	ND	5.0	ug/z g	1.00	04/28/2004 17:23	
1,1,2,2-Tetrachloroethane	ND	5.0	ug/z g	1.00	04/28/2004 17:23	
Tetrachloroethene	ND	5.0	ug/z g	1.00	04/28/2004 17:23	
Toluene	ND	5.0	ug/z g	1.00	04/28/2004 17:23	
1,2,3-Trichlorobenzene	ND	5.0	ug/z g	1.00	04/28/2004 17:23	
1,2,4-Trichlorobenzene	ND	5.0	ug/z g	1.00	04/28/2004 17:23	
1,1,1-Trichloroethane	ND	5.0	ug/z g	1.00	04/28/2004 17:23	
1,1,2-Trichloroethane	ND	5.0	ug/z g	1.00	04/28/2004 17:23	
Trichloroethene	ND	5.0	ug/z g	1.00	04/28/2004 17:23	
Trichlorodibromomethane	ND	5.0	ug/z g	1.00	04/28/2004 17:23	

UoR# , Cani# , Atm# , GounBs# , bc# , h2QC# , MoW# , kr / r R

URS-San Francisco, CA
Attn.: Giorgio Molinario

221 Main Street Suite 600
San Francisco, CA 94105
Phone: (415) 896-5858 Fax: (415) 882-9261

Project: 28066716.00002
Lucky Auto

Received: 04/22/2004 18:30

Prep(s): 5035	Test(s): 8260E
Sample fID: gS1-S4-12	Lab fID: 2004-04-0701 - 10
Sampled: 04/21/2004 11:30	Hxtracted: 4/28/2004 17:23
Matrix: Soil	* C Eatch#: 2004/04/28-01.60

Compound	Conc.	RL	Unit	Dilution	AnalyBed	Flag
Trichloroethane	ND	5.0	ug/z g	1.00	04/28/2004 17:23	
1,2,4-Trimethylbenzene	ND	5.0	ug/z g	1.00	04/28/2004 17:23	
1,3,5-Trimethylbenzene	ND	5.0	ug/z g	1.00	04/28/2004 17:23	
vinyl acetate	ND	50	ug/z g	1.00	04/28/2004 17:23	
vinyl chloride	ND	5.0	ug/z g	1.00	04/28/2004 17:23	
Total xylenes	ND	5.0	ug/z g	1.00	04/28/2004 17:23	
Surrogate(s)						
4-Ethyltoluene	107.6	74-121	>	1.00	04/28/2004 17:23	
1,2-Dichloroethane-d4	117.8	70-121	>	1.00	04/28/2004 17:23	
Toluene-d8	101.5	81-117	>	1.00	04/28/2004 17:23	

UoR # , Cani # , Atm # , GounBs # , bc # , h2QC # , Mow # , r / r R

URS-San Francisco, CA

Attn.: Giorgio Molinario

221 Main Street Suite 600

San Francisco, CA 94105

Phone: (415) 896-5858 Fax: (415) 882-9261

Project: 28066716.00002

Lucky Auto

Received: 04/22/2004 18:30

Prep(s):	5035	Test(s):	8260E
Sample fID:	gS1-S4-42	Lab fID:	2004-04-0701 - 11
Sampled:	04/21/2004 11:45	Hxtracted:	4/28/2004 17:57
Matrix:	Soil	* C Eatch#:	2004/04/28-01.60

Compound	Conc.	RL	Unit	Dilution	AnalyBed	Flag
MTEH	ND	5.0	ug/z g	1.00	04/28/2004 17:57	
Acetone	ND	50	ug/z g	1.00	04/28/2004 17:57	
EenBene	ND	5.0	ug/z g	1.00	04/28/2004 17:57	
Eromodichloromethane	ND	5.0	ug/z g	1.00	04/28/2004 17:57	
EromobenBene	ND	5.0	ug/z g	1.00	04/28/2004 17:57	
Eromochloromethane	ND	20	ug/z g	1.00	04/28/2004 17:57	
Eromomethane	ND	10	ug/z g	1.00	04/28/2004 17:57	
2-Eutanone(MHz)	ND	50	ug/z g	1.00	04/28/2004 17:57	
n-EutylbenBene	ND	5.0	ug/z g	1.00	04/28/2004 17:57	
sec-EutylbenBene	ND	5.0	ug/z g	1.00	04/28/2004 17:57	
tert-EutylbenBene	ND	5.0	ug/z g	1.00	04/28/2004 17:57	
Carbon disulMe	ND	5.0	ug/z g	1.00	04/28/2004 17:57	
Carbon tetrachloride	ND	5.0	ug/z g	1.00	04/28/2004 17:57	
ChlorobenBene	ND	5.0	ug/z g	1.00	04/28/2004 17:57	
Chloroethane	ND	10	ug/z g	1.00	04/28/2004 17:57	
2-Chloroethylvinyl ether	ND	50	ug/z g	1.00	04/28/2004 17:57	
Chloromethane	ND	10	ug/z g	1.00	04/28/2004 17:57	
2-Chlorotoluene	ND	5.0	ug/z g	1.00	04/28/2004 17:57	
4-Chlorotoluene	ND	5.0	ug/z g	1.00	04/28/2004 17:57	
Dibromochloromethane	ND	5.0	ug/z g	1.00	04/28/2004 17:57	
1,2-DichlorobenBene	ND	5.0	ug/z g	1.00	04/28/2004 17:57	
1,3-DichlorobenBene	ND	5.0	ug/z g	1.00	04/28/2004 17:57	
1,4-DichlorobenBene	ND	5.0	ug/z g	1.00	04/28/2004 17:57	
1,3-Dichloropropane	ND	5.0	ug/z g	1.00	04/28/2004 17:57	
2,2-Dichloropropane	ND	5.0	ug/z g	1.00	04/28/2004 17:57	
1,1-Dichloropropene	ND	5.0	ug/z g	1.00	04/28/2004 17:57	
1,2-Dibromo-3-chloropropane	ND	50	ug/z g	1.00	04/28/2004 17:57	
1,2-Dibromoethane	ND	10	ug/z g	1.00	04/28/2004 17:57	

UoR # , Cani # , At # , GounBs # , bc # , h2QC # , M oW # , r / r R

URS-San Francisco, CA
Attn.: Giorgio Molinario

221 Main Street Suite 600
San Francisco, CA 94105
Phone: (415) 896-5858 Fax: (415) 882-9261

Project: 28066716.00002
Lucky Auto

Received: 04/22/2004 18:30

Prep(s): 5035	Test(s): 8260E
Sample fD: gS1-S4-42	Lab fD: 2004-04-0701 - 11
Sampled: 04/21/2004 11:45	Hxtracted: 4/28/2004 17:57
Matrix: Soil	* C Eatch#: 2004/04/28-01.60

Compound	Conc.	RL	Unit	Dilution	AnalyBed	Flag
Dibromomethane	ND	10	ug/z g	1.00	04/28/2004 17:57	
Dichlorodibromomethane	ND	10	ug/z g	1.00	04/28/2004 17:57	
1,1-Dichloroethane	ND	5.0	ug/z g	1.00	04/28/2004 17:57	
1,2-Dichloroethane	ND	5.0	ug/z g	1.00	04/28/2004 17:57	
1,1-Dichloroethene	ND	5.0	ug/z g	1.00	04/28/2004 17:57	
cis-1,2-Dichloroethene	ND	5.0	ug/z g	1.00	04/28/2004 17:57	
trans-1,2-Dichloroethene	ND	5.0	ug/z g	1.00	04/28/2004 17:57	
1,2-Dichloropropane	ND	5.0	ug/z g	1.00	04/28/2004 17:57	
cis-1,3-Dichloropropene	ND	5.0	ug/z g	1.00	04/28/2004 17:57	
trans-1,3-Dichloropropene	ND	5.0	ug/z g	1.00	04/28/2004 17:57	
Ethylbenzene	ND	5.0	ug/z g	1.00	04/28/2004 17:57	
hexachlorobutadiene	ND	5.0	ug/z g	1.00	04/28/2004 17:57	
2-hexanone	ND	50	ug/z g	1.00	04/28/2004 17:57	
isopropylbenzene	ND	5.0	ug/z g	1.00	04/28/2004 17:57	
p-isopropyltoluene	ND	5.0	ug/z g	1.00	04/28/2004 17:57	
Methylene chloride	ND	10	ug/z g	1.00	04/28/2004 17:57	
4-Methyl-2-pentanone (Mx)	ND	50	ug/z g	1.00	04/28/2004 17:57	
Naphthalene	ND	10	ug/z g	1.00	04/28/2004 17:57	
n-Propylbenzene	ND	5.0	ug/z g	1.00	04/28/2004 17:57	
Styrene	ND	5.0	ug/z g	1.00	04/28/2004 17:57	
1,1,1,2-Tetrachloroethane	ND	5.0	ug/z g	1.00	04/28/2004 17:57	
1,1,2,2-Tetrachloroethane	ND	5.0	ug/z g	1.00	04/28/2004 17:57	
Tetrachloroethene	ND	5.0	ug/z g	1.00	04/28/2004 17:57	
Toluene	ND	5.0	ug/z g	1.00	04/28/2004 17:57	
1,2,3-Trichlorobenzene	ND	5.0	ug/z g	1.00	04/28/2004 17:57	
1,2,4-Trichlorobenzene	ND	5.0	ug/z g	1.00	04/28/2004 17:57	
1,1,1-Trichloroethane	ND	5.0	ug/z g	1.00	04/28/2004 17:57	
1,1,2-Trichloroethane	ND	5.0	ug/z g	1.00	04/28/2004 17:57	
Trichloroethene	ND	5.0	ug/z g	1.00	04/28/2004 17:57	
Trichlorodibromomethane	ND	5.0	ug/z g	1.00	04/28/2004 17:57	

UoR# , CaniA# , TomGounBs#bc#h2QC#MoW#r / r R

URS-San Francisco, CA
Attn.: Giorgio Molinario

221 Main Street Suite 600
San Francisco, CA 94105
Phone: (415) 896-5858 Fax: (415) 882-9261

Project: 28066716.00002
Lucky Auto

Received: 04/22/2004 18:30

Prep(s): 5035	Test(s): 8260E
Sample fID: gS1-S4-42	Lab fID: 2004-04-0701 - 11
Sampled: 04/21/2004 11:45	Hxtracted: 4/28/2004 17:57
Matrix: Soil	* C Eatch#: 2004/04/28-01.60

Compound	Conc.	RL	Unit	Dilution	AnalyBed	Flag
Trichloroethane	ND	5.0	ug/z g	1.00	04/28/2004 17:57	
1,2,4-Trimethylbenzene	ND	5.0	ug/z g	1.00	04/28/2004 17:57	
1,3,5-Trimethylbenzene	ND	5.0	ug/z g	1.00	04/28/2004 17:57	
vinyl acetate	ND	50	ug/z g	1.00	04/28/2004 17:57	
vinyl chloride	ND	5.0	ug/z g	1.00	04/28/2004 17:57	
Total xylenes	ND	5.0	ug/z g	1.00	04/28/2004 17:57	
Surrogate(s)						
4-Ethyltoluene	118.0	74-121	>	1.00	04/28/2004 17:57	
1,2-Dichloroethane-d4	117.7	70-121	>	1.00	04/28/2004 17:57	
Toluene-d8	100.1	81-117	>	1.00	04/28/2004 17:57	

UoR # , Cani # , ComGounBs #bc#2QC#Mowkr / r R

URS-San Francisco, CA

Attn.: Giorgio Molinario

221 Main Street Suite 600

San Francisco, CA 94105

Phone: (415) 896-5858 Fax: (415) 882-9261

Project: 28066716.00002

Lucky Auto

Received: 04/22/2004 18:30

Prep(s): 5035	Test(s): 8260E
Sample fID: gS1-SA-12	Lab fID: 2004-04-0701 - 14
Sampled: 04/21/2004 12:30	Hxtracted: 4/29/2004 10:30
Matrix: Soil	* C Eatch#: 2004/04/29-01.60

Compound	Conc.	RL	Unit	Dilution	AnalyBed	Flag
MTEH	ND	5.0	ug/z g	1.00	04/29/2004 10:30	
Acetone	ND	50	ug/z g	1.00	04/29/2004 10:30	
EenBene	ND	5.0	ug/z g	1.00	04/29/2004 10:30	
Eromodichloromethane	ND	5.0	ug/z g	1.00	04/29/2004 10:30	
EromobenBene	ND	5.0	ug/z g	1.00	04/29/2004 10:30	
Eromochloromethane	ND	20	ug/z g	1.00	04/29/2004 10:30	
Eromomethane	ND	10	ug/z g	1.00	04/29/2004 10:30	
2-Eutanone(MHz)	ND	50	ug/z g	1.00	04/29/2004 10:30	
n-EutylbenBene	ND	5.0	ug/z g	1.00	04/29/2004 10:30	
sec-EutylbenBene	ND	5.0	ug/z g	1.00	04/29/2004 10:30	
tert-EutylbenBene	ND	5.0	ug/z g	1.00	04/29/2004 10:30	
Carbon disulMe	ND	5.0	ug/z g	1.00	04/29/2004 10:30	
Carbon tetrachloride	ND	5.0	ug/z g	1.00	04/29/2004 10:30	
ChlorobenBene	ND	5.0	ug/z g	1.00	04/29/2004 10:30	
Chloroethane	ND	10	ug/z g	1.00	04/29/2004 10:30	
2-Chloroethylvinyl ether	ND	50	ug/z g	1.00	04/29/2004 10:30	
Chloromethane	ND	10	ug/z g	1.00	04/29/2004 10:30	
2-Chlorotoluene	ND	5.0	ug/z g	1.00	04/29/2004 10:30	
4-Chlorotoluene	ND	5.0	ug/z g	1.00	04/29/2004 10:30	
Dibromochloromethane	ND	5.0	ug/z g	1.00	04/29/2004 10:30	
1,2-DichlorobenBene	ND	5.0	ug/z g	1.00	04/29/2004 10:30	
1,3-DichlorobenBene	ND	5.0	ug/z g	1.00	04/29/2004 10:30	
1,4-DichlorobenBene	ND	5.0	ug/z g	1.00	04/29/2004 10:30	
1,3-Dichloropropane	ND	5.0	ug/z g	1.00	04/29/2004 10:30	
2,2-Dichloropropane	ND	5.0	ug/z g	1.00	04/29/2004 10:30	
1,1-Dichloropropene	ND	5.0	ug/z g	1.00	04/29/2004 10:30	
1,2-Dibromo-3-chloropropane	ND	50	ug/z g	1.00	04/29/2004 10:30	
1,2-Dibromoethane	ND	10	ug/z g	1.00	04/29/2004 10:30	

UoR # , Cani # , ComGounBs # bc # 2QC # MoW # r / r R

URS-San Francisco, CA
Attn.: Giorgio Molinario

221 Main Street Suite 600
San Francisco, CA 94105
Phone: (415) 896-5858 Fax: (415) 882-9261

Project: 28066716.00002
Lucky Auto

Received: 04/22/2004 18:30

Prep(s): 5035	Test(s): 8260E
Sample fD: gS1-SA-12	Lab fD: 2004-04-0701 - 14
Sampled: 04/21/2004 12:30	Hxtracted: 4/29/2004 10:30
Matrix: Soil	* C Eatch#: 2004/04/29-01.60

Compound	Conc.	RL	Unit	Dilution	AnalyBed	Flag
Dibromomethane	ND	10	ug/z g	1.00	04/29/2004 10:30	
Dichlorodibromomethane	ND	10	ug/z g	1.00	04/29/2004 10:30	
1,1-Dichloroethane	ND	5.0	ug/z g	1.00	04/29/2004 10:30	
1,2-Dichloroethane	ND	5.0	ug/z g	1.00	04/29/2004 10:30	
1,1-Dichloroethene	ND	5.0	ug/z g	1.00	04/29/2004 10:30	
cis-1,2-Dichloroethene	ND	5.0	ug/z g	1.00	04/29/2004 10:30	
trans-1,2-Dichloroethene	ND	5.0	ug/z g	1.00	04/29/2004 10:30	
1,2-Dichloropropane	ND	5.0	ug/z g	1.00	04/29/2004 10:30	
cis-1,3-Dichloropropene	ND	5.0	ug/z g	1.00	04/29/2004 10:30	
trans-1,3-Dichloropropene	ND	5.0	ug/z g	1.00	04/29/2004 10:30	
Ethylbenzene	ND	5.0	ug/z g	1.00	04/29/2004 10:30	
hexachlorobutadiene	ND	5.0	ug/z g	1.00	04/29/2004 10:30	
2-hexanone	ND	50	ug/z g	1.00	04/29/2004 10:30	
isopropylbenzene	ND	5.0	ug/z g	1.00	04/29/2004 10:30	
p-isopropyltoluene	ND	5.0	ug/z g	1.00	04/29/2004 10:30	
Methylene chloride	ND	10	ug/z g	1.00	04/29/2004 10:30	
4-Methyl-2-pentanone (MfEz)	ND	50	ug/z g	1.00	04/29/2004 10:30	
Naphthalene	ND	10	ug/z g	1.00	04/29/2004 10:30	
n-Propylbenzene	ND	5.0	ug/z g	1.00	04/29/2004 10:30	
Styrene	ND	5.0	ug/z g	1.00	04/29/2004 10:30	
1,1,1,2-Tetrachloroethane	ND	5.0	ug/z g	1.00	04/29/2004 10:30	
1,1,2,2-Tetrachloroethane	ND	5.0	ug/z g	1.00	04/29/2004 10:30	
Tetrachloroethene	ND	5.0	ug/z g	1.00	04/29/2004 10:30	
Toluene	ND	5.0	ug/z g	1.00	04/29/2004 10:30	
1,2,3-Trichlorobenzene	ND	5.0	ug/z g	1.00	04/29/2004 10:30	
1,2,4-Trichlorobenzene	ND	5.0	ug/z g	1.00	04/29/2004 10:30	
1,1,1-Trichloroethane	ND	5.0	ug/z g	1.00	04/29/2004 10:30	
1,1,2-Trichloroethane	ND	5.0	ug/z g	1.00	04/29/2004 10:30	
Trichloroethene	ND	5.0	ug/z g	1.00	04/29/2004 10:30	
Trichlorodibromomethane	ND	5.0	ug/z g	1.00	04/29/2004 10:30	

UoR # , Cani # , Atm # , Goun # , Bc # , h2QC # , MoW # , kr / r R

URS-San Francisco, CA
Attn.: Giorgio Molinario

221 Main Street Suite 600
San Francisco, CA 94105
Phone: (415) 896-5858 Fax: (415) 882-9261

Project: 28066716.00002
Lucky Auto

Received: 04/22/2004 18:30

Prep(s): 5035	Test(s): 8260E
Sample fID: gS1-SA-12	Lab fID: 2004-04-0701 - 14
Sampled: 04/21/2004 12:30	Hxtracted: 4/29/2004 10:30
Matrix: Soil	* C Eatch#: 2004/04/29-01.60

Compound	Conc.	RL	Unit	Dilution	AnalyBed	Flag
Trichloroethane	ND	5.0	ug/z g	1.00	04/29/2004 10:30	
1,2,4-Trimethylbenzene	ND	5.0	ug/z g	1.00	04/29/2004 10:30	
1,3,5-Trimethylbenzene	ND	5.0	ug/z g	1.00	04/29/2004 10:30	
%inyl acetate	ND	50	ug/z g	1.00	04/29/2004 10:30	
%inyl chloride	ND	5.0	ug/z g	1.00	04/29/2004 10:30	
Total xylenes	ND	5.0	ug/z g	1.00	04/29/2004 10:30	
Surrogate(s)						
4-Eromobenene	95.9	74-121	>	1.00	04/29/2004 10:30	
1,2-Dichloroethane-d4	107.3	70-121	>	1.00	04/29/2004 10:30	
Toluene-d8	103.1	81-117	>	1.00	04/29/2004 10:30	

UoR # , Cani # , At # , GounBs # , bc # , h2QC # , Mow # , r / r R

URS-San Francisco, CA

Attn.: Giorgio Molinario

221 Main Street Suite 600

San Francisco, CA 94105

Phone: (415) 896-5858 Fax: (415) 882-9261

Project: 28066716.00002

Lucky Auto

Received: 04/22/2004 18:30

Prep(s):	5035	Test(s):	8260E
Sample fID:	gS1-SA-42	Lab fID:	2004-04-0701 - 15
Sampled:	04/21/2004 12:40	Hxtracted:	4/29/2004 11:04
Matrix:	Soil	* C Eatch#:	2004/04/29-01.60

Compound	Conc.	RL	Unit	Dilution	AnalyBed	Flag
MTEH	ND	5.0	ug/z g	1.00	04/29/2004 11:04	
Acetone	ND	50	ug/z g	1.00	04/29/2004 11:04	
EenBene	ND	5.0	ug/z g	1.00	04/29/2004 11:04	
Eromodichloromethane	ND	5.0	ug/z g	1.00	04/29/2004 11:04	
EromobenBene	ND	5.0	ug/z g	1.00	04/29/2004 11:04	
Eromochloromethane	ND	20	ug/z g	1.00	04/29/2004 11:04	
Eromomethane	ND	10	ug/z g	1.00	04/29/2004 11:04	
2-Eutanone(MHz)	ND	50	ug/z g	1.00	04/29/2004 11:04	
n-EutylbenBene	ND	5.0	ug/z g	1.00	04/29/2004 11:04	
sec-EutylbenBene	ND	5.0	ug/z g	1.00	04/29/2004 11:04	
tert-EutylbenBene	ND	5.0	ug/z g	1.00	04/29/2004 11:04	
Carbon disulMe	ND	5.0	ug/z g	1.00	04/29/2004 11:04	
Carbon tetrachloride	ND	5.0	ug/z g	1.00	04/29/2004 11:04	
ChlorobenBene	ND	5.0	ug/z g	1.00	04/29/2004 11:04	
Chloroethane	ND	10	ug/z g	1.00	04/29/2004 11:04	
2-Chloroethylvinyl ether	ND	50	ug/z g	1.00	04/29/2004 11:04	
Chloromethane	ND	10	ug/z g	1.00	04/29/2004 11:04	
2-Chlorotoluene	ND	5.0	ug/z g	1.00	04/29/2004 11:04	
4-Chlorotoluene	ND	5.0	ug/z g	1.00	04/29/2004 11:04	
Dibromochloromethane	ND	5.0	ug/z g	1.00	04/29/2004 11:04	
1,2-DichlorobenBene	ND	5.0	ug/z g	1.00	04/29/2004 11:04	
1,3-DichlorobenBene	ND	5.0	ug/z g	1.00	04/29/2004 11:04	
1,4-DichlorobenBene	ND	5.0	ug/z g	1.00	04/29/2004 11:04	
1,3-Dichloropropane	ND	5.0	ug/z g	1.00	04/29/2004 11:04	
2,2-Dichloropropane	ND	5.0	ug/z g	1.00	04/29/2004 11:04	
1,1-Dichloropropene	ND	5.0	ug/z g	1.00	04/29/2004 11:04	
1,2-Dibromo-3-chloropropane	ND	50	ug/z g	1.00	04/29/2004 11:04	
1,2-Dibromoethane	ND	10	ug/z g	1.00	04/29/2004 11:04	

UoR # , Cani # , ComGounBs #bc#h2QC#Mowkr / r R

URS-San Francisco, CA
Attn.: Giorgio Molinario

221 Main Street Suite 600
San Francisco, CA 94105
Phone: (415) 896-5858 Fax: (415) 882-9261

Project: 28066716.00002
Lucky Auto

Received: 04/22/2004 18:30

Prep(s): 5035	Test(s): 8260E
Sample fD: gS1-SA-42	Lab fD: 2004-04-0701 - 15
Sampled: 04/21/2004 12:40	Hxtracted: 4/29/2004 11:04
Matrix: Soil	* C Eatch#: 2004/04/29-01.60

Compound	Conc.	RL	Unit	Dilution	AnalyBed	Flag
Dibromomethane	ND	10	ug/z g	1.00	04/29/2004 11:04	
Dichlorodibromomethane	ND	10	ug/z g	1.00	04/29/2004 11:04	
1,1-Dichloroethane	ND	5.0	ug/z g	1.00	04/29/2004 11:04	
1,2-Dichloroethane	ND	5.0	ug/z g	1.00	04/29/2004 11:04	
1,1-Dichloroethene	ND	5.0	ug/z g	1.00	04/29/2004 11:04	
cis-1,2-Dichloroethene	ND	5.0	ug/z g	1.00	04/29/2004 11:04	
trans-1,2-Dichloroethene	ND	5.0	ug/z g	1.00	04/29/2004 11:04	
1,2-Dichloropropane	ND	5.0	ug/z g	1.00	04/29/2004 11:04	
cis-1,3-Dichloropropene	ND	5.0	ug/z g	1.00	04/29/2004 11:04	
trans-1,3-Dichloropropene	ND	5.0	ug/z g	1.00	04/29/2004 11:04	
Ethylbenzene	ND	5.0	ug/z g	1.00	04/29/2004 11:04	
hexachlorobutadiene	ND	5.0	ug/z g	1.00	04/29/2004 11:04	
2-hexanone	ND	50	ug/z g	1.00	04/29/2004 11:04	
isopropylbenzene	ND	5.0	ug/z g	1.00	04/29/2004 11:04	
p-isopropyltoluene	ND	5.0	ug/z g	1.00	04/29/2004 11:04	
Methylene chloride	ND	10	ug/z g	1.00	04/29/2004 11:04	
4-Methyl-2-pentanone (Mx)	ND	50	ug/z g	1.00	04/29/2004 11:04	
Naphthalene	ND	10	ug/z g	1.00	04/29/2004 11:04	
n-Propylbenzene	ND	5.0	ug/z g	1.00	04/29/2004 11:04	
Styrene	ND	5.0	ug/z g	1.00	04/29/2004 11:04	
1,1,1,2-Tetrachloroethane	ND	5.0	ug/z g	1.00	04/29/2004 11:04	
1,1,2,2-Tetrachloroethane	ND	5.0	ug/z g	1.00	04/29/2004 11:04	
Tetrachloroethene	ND	5.0	ug/z g	1.00	04/29/2004 11:04	
Toluene	ND	5.0	ug/z g	1.00	04/29/2004 11:04	
1,2,3-Trichlorobenzene	ND	5.0	ug/z g	1.00	04/29/2004 11:04	
1,2,4-Trichlorobenzene	ND	5.0	ug/z g	1.00	04/29/2004 11:04	
1,1,1-Trichloroethane	ND	5.0	ug/z g	1.00	04/29/2004 11:04	
1,1,2-Trichloroethane	ND	5.0	ug/z g	1.00	04/29/2004 11:04	
Trichloroethene	ND	5.0	ug/z g	1.00	04/29/2004 11:04	
Trichlorodibromomethane	ND	5.0	ug/z g	1.00	04/29/2004 11:04	

UoR # , Cani # , Atm # , Goun # , Bc # , h2QC # , MoW # , kr / r R

URS-San Francisco, CA
Attn.: Giorgio Molinario

221 Main Street Suite 600
San Francisco, CA 94105
Phone: (415) 896-5858 Fax: (415) 882-9261

Project: 28066716.00002
Lucky Auto

Received: 04/22/2004 18:30

Prep(s): 5035	Test(s): 8260E
Sample fID: gS1-SA-42	Lab fID: 2004-04-0701 - 15
Sampled: 04/21/2004 12:40	Hxtracted: 4/29/2004 11:04
Matrix: Soil	* C Eatch#: 2004/04/29-01.60

Compound	Conc.	RL	Unit	Dilution	AnalyBed	Flag
Trichloroethane	ND	5.0	ug/z g	1.00	04/29/2004 11:04	
1,2,4-Trimethylbenzene	ND	5.0	ug/z g	1.00	04/29/2004 11:04	
1,3,5-Trimethylbenzene	ND	5.0	ug/z g	1.00	04/29/2004 11:04	
%inyl acetate	ND	50	ug/z g	1.00	04/29/2004 11:04	
%inyl chloride	ND	5.0	ug/z g	1.00	04/29/2004 11:04	
Total xylenes	ND	5.0	ug/z g	1.00	04/29/2004 11:04	
Surrogate(s)						
4-Eromobenene	96.1	74-121	>	1.00	04/29/2004 11:04	
1,2-Dichloroethane-d4	106.0	70-121	>	1.00	04/29/2004 11:04	
Toluene-d8	103.2	81-117	>	1.00	04/29/2004 11:04	

UoR # , Cani # , At # , GounBs # , bc # , h2QC # , Mow # , r / r R

URS-San Francisco, CA

Attn.: Giorgio Molinario

221 Main Street Suite 600

San Francisco, CA 94105

Phone: (415) 896-5858 Fax: (415) 882-9261

Project: 28066716.00002

Lucky Auto

Received: 04/22/2004 18:30

Prep(s):	5035	Test(s):	8260E
Sample fID:	gS1-SA-1Gh	Lab fID:	2004-04-0701 - 16
Sampled:	04/21/2004 12:50	Hxtracted:	4/29/2004 11:38
Matrix:	Soil	* C Eatch#:	2004/04/29-01.60

Compound	Conc.	RL	Unit	Dilution	AnalyBed	Flag
MTEH	ND	5.0	ug/z g	1.00	04/29/2004 11:38	
Acetone	ND	50	ug/z g	1.00	04/29/2004 11:38	
EenBene	ND	5.0	ug/z g	1.00	04/29/2004 11:38	
Eromodichloromethane	ND	5.0	ug/z g	1.00	04/29/2004 11:38	
EromobenBene	ND	5.0	ug/z g	1.00	04/29/2004 11:38	
Eromochloromethane	ND	20	ug/z g	1.00	04/29/2004 11:38	
Eromomethane	ND	10	ug/z g	1.00	04/29/2004 11:38	
2-Eutanone(MHz)	ND	50	ug/z g	1.00	04/29/2004 11:38	
n-EutylbenBene	ND	5.0	ug/z g	1.00	04/29/2004 11:38	
sec-EutylbenBene	ND	5.0	ug/z g	1.00	04/29/2004 11:38	
tert-EutylbenBene	ND	5.0	ug/z g	1.00	04/29/2004 11:38	
Carbon disulMe	ND	5.0	ug/z g	1.00	04/29/2004 11:38	
Carbon tetrachloride	ND	5.0	ug/z g	1.00	04/29/2004 11:38	
ChlorobenBene	ND	5.0	ug/z g	1.00	04/29/2004 11:38	
Chloroethane	ND	10	ug/z g	1.00	04/29/2004 11:38	
2-Chloroethylvinyl ether	ND	50	ug/z g	1.00	04/29/2004 11:38	
Chloromethane	ND	10	ug/z g	1.00	04/29/2004 11:38	
2-Chlorotoluene	ND	5.0	ug/z g	1.00	04/29/2004 11:38	
4-Chlorotoluene	ND	5.0	ug/z g	1.00	04/29/2004 11:38	
Dibromochloromethane	ND	5.0	ug/z g	1.00	04/29/2004 11:38	
1,2-DichlorobenBene	ND	5.0	ug/z g	1.00	04/29/2004 11:38	
1,3-DichlorobenBene	ND	5.0	ug/z g	1.00	04/29/2004 11:38	
1,4-DichlorobenBene	ND	5.0	ug/z g	1.00	04/29/2004 11:38	
1,3-Dichloropropane	ND	5.0	ug/z g	1.00	04/29/2004 11:38	
2,2-Dichloropropane	ND	5.0	ug/z g	1.00	04/29/2004 11:38	
1,1-Dichloropropene	ND	5.0	ug/z g	1.00	04/29/2004 11:38	
1,2-Dibromo-3-chloropropane	ND	50	ug/z g	1.00	04/29/2004 11:38	
1,2-Dibromoethane	ND	10	ug/z g	1.00	04/29/2004 11:38	

UoR # , Cani # , ComGounBs # bc # 2QC # MoWkr / r R

URS-San Francisco, CA

Attn.: Giorgio Molinario

221 Main Street Suite 600

San Francisco, CA 94105

Phone: (415) 896-5858 Fax: (415) 882-9261

Project: 28066716.00002

Lucky Auto

Received: 04/22/2004 18:30

Prep(s): 5035	Test(s): 8260E
Sample fD: gS1-SA-1Gh	Lab fD: 2004-04-0701 - 16
Sampled: 04/21/2004 12:50	Hxtracted: 4/29/2004 11:38
Matrix: Soil	* C Eatch#: 2004/04/29-01.60

Compound	Conc.	RL	Unit	Dilution	AnalyBed	Flag
Dibromomethane	ND	10	ug/z g	1.00	04/29/2004 11:38	
Dichlorodibromomethane	ND	10	ug/z g	1.00	04/29/2004 11:38	
1,1-Dichloroethane	ND	5.0	ug/z g	1.00	04/29/2004 11:38	
1,2-Dichloroethane	ND	5.0	ug/z g	1.00	04/29/2004 11:38	
1,1-Dichloroethene	ND	5.0	ug/z g	1.00	04/29/2004 11:38	
cis-1,2-Dichloroethene	ND	5.0	ug/z g	1.00	04/29/2004 11:38	
trans-1,2-Dichloroethene	ND	5.0	ug/z g	1.00	04/29/2004 11:38	
1,2-Dichloropropane	ND	5.0	ug/z g	1.00	04/29/2004 11:38	
cis-1,3-Dichloropropene	ND	5.0	ug/z g	1.00	04/29/2004 11:38	
trans-1,3-Dichloropropene	ND	5.0	ug/z g	1.00	04/29/2004 11:38	
Ethylbenzene	ND	5.0	ug/z g	1.00	04/29/2004 11:38	
hexachlorobutadiene	ND	5.0	ug/z g	1.00	04/29/2004 11:38	
2-hexanone	ND	50	ug/z g	1.00	04/29/2004 11:38	
isopropylbenzene	ND	5.0	ug/z g	1.00	04/29/2004 11:38	
p-isopropyltoluene	ND	5.0	ug/z g	1.00	04/29/2004 11:38	
Methylene chloride	ND	10	ug/z g	1.00	04/29/2004 11:38	
4-Methyl-2-pentanone (Mx)	ND	50	ug/z g	1.00	04/29/2004 11:38	
Naphthalene	ND	10	ug/z g	1.00	04/29/2004 11:38	
n-Propylbenzene	ND	5.0	ug/z g	1.00	04/29/2004 11:38	
Styrene	ND	5.0	ug/z g	1.00	04/29/2004 11:38	
1,1,1,2-Tetrachloroethane	ND	5.0	ug/z g	1.00	04/29/2004 11:38	
1,1,2,2-Tetrachloroethane	ND	5.0	ug/z g	1.00	04/29/2004 11:38	
Tetrachloroethene	ND	5.0	ug/z g	1.00	04/29/2004 11:38	
Toluene	ND	5.0	ug/z g	1.00	04/29/2004 11:38	
1,2,3-Trichlorobenzene	ND	5.0	ug/z g	1.00	04/29/2004 11:38	
1,2,4-Trichlorobenzene	ND	5.0	ug/z g	1.00	04/29/2004 11:38	
1,1,1-Trichloroethane	ND	5.0	ug/z g	1.00	04/29/2004 11:38	
1,1,2-Trichloroethane	ND	5.0	ug/z g	1.00	04/29/2004 11:38	
Trichloroethene	ND	5.0	ug/z g	1.00	04/29/2004 11:38	
Trichlorodibromomethane	ND	5.0	ug/z g	1.00	04/29/2004 11:38	

UoR # , Cani # , At # , Tom GounBs # , bc # , h2QC # , MoW # , kr / r R

URS-San Francisco, CA
Attn.: Giorgio Molinario

221 Main Street Suite 600
San Francisco, CA 94105
Phone: (415) 896-5858 Fax: (415) 882-9261

Project: 28066716.00002
Lucky Auto

Received: 04/22/2004 18:30

Prep(s): 5035	Test(s): 8260E
Sample fID: gS1-SA-1Ch	Lab fID: 2004-04-0701 - 16
Sampled: 04/21/2004 12:50	Hxtracted: 4/29/2004 11:38
Matrix: Soil	* C Eatch#: 2004/04/29-01.60

Compound	Conc.	RL	Unit	Dilution	AnalyBed	Flag
Trichloroethane	ND	5.0	ug/z g	1.00	04/29/2004 11:38	
1,2,4-Trimethylbenzene	ND	5.0	ug/z g	1.00	04/29/2004 11:38	
1,3,5-Trimethylbenzene	ND	5.0	ug/z g	1.00	04/29/2004 11:38	
% vinyl acetate	ND	50	ug/z g	1.00	04/29/2004 11:38	
% vinyl chloride	ND	5.0	ug/z g	1.00	04/29/2004 11:38	
Total xylenes	ND	5.0	ug/z g	1.00	04/29/2004 11:38	
Surrogate(s)						
4-Ethyltoluene	97.4	74-121	>	1.00	04/29/2004 11:38	
1,2-Dichloroethane-d4	105.7	70-121	>	1.00	04/29/2004 11:38	
Toluene-d8	101.9	81-117	>	1.00	04/29/2004 11:38	

UoR # , Cani # , At # , GounBs # , bc # , h2QC # , Mow # / r R

URS-San Francisco, CA
Attn.: Giorgio Molinario

221 Main Street Suite 600
San Francisco, CA 94105
Phone: (415) 896-5858 Fax: (415) 882-9261

Project: 28066716.00002
Lucky Auto

Received: 04/22/2004 18:30

Prep(s): 5035	Test(s): 8260E
Sample fID: gS1-S2-12	Lab fID: 2004-04-0701 - 18
Sampled: 04/21/2004 13:20	Hxtracted: 4/29/2004 12:12
Matrix: Soil	* C Eatch#: 2004/04/29-01.60

Compound	Conc.	RL	Unit	Dilution	AnalyBed	Flag
MTEH	ND	5.7	ug/z g	1.13	04/29/2004 12:12	
Acetone	ND	57	ug/z g	1.13	04/29/2004 12:12	
EenBene	ND	5.7	ug/z g	1.13	04/29/2004 12:12	
Eromodichloromethane	ND	5.7	ug/z g	1.13	04/29/2004 12:12	
EromobenBene	ND	5.7	ug/z g	1.13	04/29/2004 12:12	
Eromochloromethane	ND	23	ug/z g	1.13	04/29/2004 12:12	
Eromomethane	ND	11	ug/z g	1.13	04/29/2004 12:12	
2-Eutanone(MHz)	ND	57	ug/z g	1.13	04/29/2004 12:12	
n-EutylbenBene	ND	5.7	ug/z g	1.13	04/29/2004 12:12	
sec-EutylbenBene	ND	5.7	ug/z g	1.13	04/29/2004 12:12	
tert-EutylbenBene	ND	5.7	ug/z g	1.13	04/29/2004 12:12	
Carbon disulMe	ND	5.7	ug/z g	1.13	04/29/2004 12:12	
Carbon tetrachloride	ND	5.7	ug/z g	1.13	04/29/2004 12:12	
ChlorobenBene	ND	5.7	ug/z g	1.13	04/29/2004 12:12	
Chloroethane	ND	11	ug/z g	1.13	04/29/2004 12:12	
2-Chloroethylvinyl ether	ND	57	ug/z g	1.13	04/29/2004 12:12	
Chloromethane	ND	11	ug/z g	1.13	04/29/2004 12:12	
2-Chlorotoluene	ND	5.7	ug/z g	1.13	04/29/2004 12:12	
4-Chlorotoluene	ND	5.7	ug/z g	1.13	04/29/2004 12:12	
Dibromochloromethane	ND	5.7	ug/z g	1.13	04/29/2004 12:12	
1,2-DichlorobenBene	ND	5.7	ug/z g	1.13	04/29/2004 12:12	
1,3-DichlorobenBene	ND	5.7	ug/z g	1.13	04/29/2004 12:12	
1,4-DichlorobenBene	ND	5.7	ug/z g	1.13	04/29/2004 12:12	
1,3-Dichloropropane	ND	5.7	ug/z g	1.13	04/29/2004 12:12	
2,2-Dichloropropane	ND	5.7	ug/z g	1.13	04/29/2004 12:12	
1,1-Dichloropropene	ND	5.7	ug/z g	1.13	04/29/2004 12:12	
1,2-Dibromo-3-chloropropane	ND	57	ug/z g	1.13	04/29/2004 12:12	
1,2-Dibromoethane	ND	11	ug/z g	1.13	04/29/2004 12:12	

UoR # , Cani # , ComGounBs # bc # 2QC # Mowkr / r R

URS-San Francisco, CA

Attn.: Giorgio Molinario

221 Main Street Suite 600

San Francisco, CA 94105

Phone: (415) 896-5858 Fax: (415) 882-9261

Project: 28066716.00002

Lucky Auto

Received: 04/22/2004 18:30

Prep(s): 5035	Test(s): 8260E
Sample fID: gS1-S2-12	Lab fID: 2004-04-0701 - 18
Sampled: 04/21/2004 13:20	Hxtracted: 4/29/2004 12:12
Matrix: Soil	* C Eatch#: 2004/04/29-01.60

Compound	Conc.	RL	Unit	Dilution	AnalyBed	Flag
Dibromomethane	ND	11	ug/z g	1.13	04/29/2004 12:12	
Dichlorodibromomethane	ND	11	ug/z g	1.13	04/29/2004 12:12	
1,1-Dichloroethane	ND	5.7	ug/z g	1.13	04/29/2004 12:12	
1,2-Dichloroethane	ND	5.7	ug/z g	1.13	04/29/2004 12:12	
1,1-Dichloroethene	ND	5.7	ug/z g	1.13	04/29/2004 12:12	
cis-1,2-Dichloroethene	ND	5.7	ug/z g	1.13	04/29/2004 12:12	
trans-1,2-Dichloroethene	ND	5.7	ug/z g	1.13	04/29/2004 12:12	
1,2-Dichloropropane	ND	5.7	ug/z g	1.13	04/29/2004 12:12	
cis-1,3-Dichloropropene	ND	5.7	ug/z g	1.13	04/29/2004 12:12	
trans-1,3-Dichloropropene	ND	5.7	ug/z g	1.13	04/29/2004 12:12	
Ethylbenzene	ND	5.7	ug/z g	1.13	04/29/2004 12:12	
hexachlorobutadiene	ND	5.7	ug/z g	1.13	04/29/2004 12:12	
2-hexanone	ND	5.7	ug/z g	1.13	04/29/2004 12:12	
isopropylbenzene	ND	5.7	ug/z g	1.13	04/29/2004 12:12	
p-isopropyltoluene	ND	5.7	ug/z g	1.13	04/29/2004 12:12	
Methylene chloride	ND	11	ug/z g	1.13	04/29/2004 12:12	
4-Methyl-2-pentanone (Mx)	ND	5.7	ug/z g	1.13	04/29/2004 12:12	
Naphthalene	ND	11	ug/z g	1.13	04/29/2004 12:12	
n-Propylbenzene	ND	5.7	ug/z g	1.13	04/29/2004 12:12	
Styrene	ND	5.7	ug/z g	1.13	04/29/2004 12:12	
1,1,1,2-Tetrachloroethane	ND	5.7	ug/z g	1.13	04/29/2004 12:12	
1,1,2,2-Tetrachloroethane	ND	5.7	ug/z g	1.13	04/29/2004 12:12	
Tetrachloroethene	ND	5.7	ug/z g	1.13	04/29/2004 12:12	
Toluene	ND	5.7	ug/z g	1.13	04/29/2004 12:12	
1,2,3-Trichlorobenzene	ND	5.7	ug/z g	1.13	04/29/2004 12:12	
1,2,4-Trichlorobenzene	ND	5.7	ug/z g	1.13	04/29/2004 12:12	
1,1,1-Trichloroethane	ND	5.7	ug/z g	1.13	04/29/2004 12:12	
1,1,2-Trichloroethane	ND	5.7	ug/z g	1.13	04/29/2004 12:12	
Trichloroethene	ND	5.7	ug/z g	1.13	04/29/2004 12:12	
Trichlorodibromomethane	ND	5.7	ug/z g	1.13	04/29/2004 12:12	

UoR # , Cani # , Atm # , Goun # , Bc # , h2QC # , MoW # , r / r R

URS-San Francisco, CA
Attn.: Giorgio Molinario

221 Main Street Suite 600
San Francisco, CA 94105
Phone: (415) 896-5858 Fax: (415) 882-9261

Project: 28066716.00002
Lucky Auto

Received: 04/22/2004 18:30

Prep(s):	5035	Test(s):	8260E
Sample fID:	gS1-S2-12	Lab fID:	2004-04-0701 - 18
Sampled:	04/21/2004 13:20	Hxtracted:	4/29/2004 12:12
Matrix:	Soil	* C Eatch#:	2004/04/29-01.60

Compound	Conc.	RL	Unit	Dilution	AnalyBed	Flag
Trichloroethane	ND	5.7	ug/z g	1.13	04/29/2004 12:12	
1,2,4-Trimethylbenzene	ND	5.7	ug/z g	1.13	04/29/2004 12:12	
1,3,5-Trimethylbenzene	ND	5.7	ug/z g	1.13	04/29/2004 12:12	
%nyl acetate	ND	57	ug/z g	1.13	04/29/2004 12:12	
%nyl chloride	ND	5.7	ug/z g	1.13	04/29/2004 12:12	
Total xylenes	ND	5.7	ug/z g	1.13	04/29/2004 12:12	
Surrogate(s)						
4-Eromobenene	99.6	74-121	>	1.13	04/29/2004 12:12	
1,2-Dichloroethane-d4	102.7	70-121	>	1.13	04/29/2004 12:12	
Toluene-d8	100.3	81-117	>	1.13	04/29/2004 12:12	

UoR # , Cani # , Atm GounBs # bc # 2QC # Mowkr / r R

URS-San Francisco, CA
Attn.: Giorgio Molinario

221 Main Street Suite 600
San Francisco, CA 94105
Phone: (415) 896-5858 Fax: (415) 882-9261

Project: 28066716.00002
Lucky Auto

Received: 04/22/2004 18:30

Prep(s): 5035	Test(s): 8260E
Sample fID: gS1-S2-42	Lab fID: 2004-04-0701 - 19
Sampled: 04/21/2004 13:30	Hxtracted: 4/29/2004 12:46
Matrix: Soil	* C Eatch#: 2004/04/29-01.60

Compound	Conc.	RL	Unit	Dilution	AnalyBed	Flag
MTEH	ND	5.0	ug/z g	1.00	04/29/2004 12:46	
Acetone	ND	50	ug/z g	1.00	04/29/2004 12:46	
EenBene	ND	5.0	ug/z g	1.00	04/29/2004 12:46	
Eromodichloromethane	ND	5.0	ug/z g	1.00	04/29/2004 12:46	
EromobenBene	ND	5.0	ug/z g	1.00	04/29/2004 12:46	
Eromochloromethane	ND	20	ug/z g	1.00	04/29/2004 12:46	
Eromomethane	ND	10	ug/z g	1.00	04/29/2004 12:46	
2-Eutanone(MHz)	ND	50	ug/z g	1.00	04/29/2004 12:46	
n-EutylbenBene	ND	5.0	ug/z g	1.00	04/29/2004 12:46	
sec-EutylbenBene	ND	5.0	ug/z g	1.00	04/29/2004 12:46	
tert-EutylbenBene	ND	5.0	ug/z g	1.00	04/29/2004 12:46	
Carbon disulMe	5.2	5.0	ug/z g	1.00	04/29/2004 12:46	
Carbon tetrachloride	ND	5.0	ug/z g	1.00	04/29/2004 12:46	
ChlorobenBene	ND	5.0	ug/z g	1.00	04/29/2004 12:46	
Chloroethane	ND	10	ug/z g	1.00	04/29/2004 12:46	
2-Chloroethylvinyl ether	ND	50	ug/z g	1.00	04/29/2004 12:46	
Chloromethane	ND	10	ug/z g	1.00	04/29/2004 12:46	
2-Chlorotoluene	ND	5.0	ug/z g	1.00	04/29/2004 12:46	
4-Chlorotoluene	ND	5.0	ug/z g	1.00	04/29/2004 12:46	
Dibromochloromethane	ND	5.0	ug/z g	1.00	04/29/2004 12:46	
1,2-DichlorobenBene	ND	5.0	ug/z g	1.00	04/29/2004 12:46	
1,3-DichlorobenBene	ND	5.0	ug/z g	1.00	04/29/2004 12:46	
1,4-DichlorobenBene	ND	5.0	ug/z g	1.00	04/29/2004 12:46	
1,3-Dichloropropane	ND	5.0	ug/z g	1.00	04/29/2004 12:46	
2,2-Dichloropropane	ND	5.0	ug/z g	1.00	04/29/2004 12:46	
1,1-Dichloropropene	ND	5.0	ug/z g	1.00	04/29/2004 12:46	
1,2-Dibromo-3-chloropropane	ND	50	ug/z g	1.00	04/29/2004 12:46	
1,2-Dibromoethane	ND	10	ug/z g	1.00	04/29/2004 12:46	

UoR # , Cani # , ComGounBs # bc # 2QC # MoWkr / r R

URS-San Francisco, CA

Attn.: Giorgio Molinario

221 Main Street Suite 600

San Francisco, CA 94105

Phone: (415) 896-5858 Fax: (415) 882-9261

Project: 28066716.00002

Lucky Auto

Received: 04/22/2004 18:30

Prep(s): 5035	Test(s): 8260E
Sample fID: gS1-S2-42	Lab fID: 2004-04-0701 - 19
Sampled: 04/21/2004 13:30	Hxtracted: 4/29/2004 12:46
Matrix: Soil	* C Eatch#: 2004/04/29-01.60

Compound	Conc.	RL	Unit	Dilution	AnalyBed	Flag
Dibromomethane	ND	10	ug/z g	1.00	04/29/2004 12:46	
Dichlorodibromomethane	ND	10	ug/z g	1.00	04/29/2004 12:46	
1,1-Dichloroethane	ND	5.0	ug/z g	1.00	04/29/2004 12:46	
1,2-Dichloroethane	ND	5.0	ug/z g	1.00	04/29/2004 12:46	
1,1-Dichloroethene	ND	5.0	ug/z g	1.00	04/29/2004 12:46	
cis-1,2-Dichloroethene	ND	5.0	ug/z g	1.00	04/29/2004 12:46	
trans-1,2-Dichloroethene	ND	5.0	ug/z g	1.00	04/29/2004 12:46	
1,2-Dichloropropane	ND	5.0	ug/z g	1.00	04/29/2004 12:46	
cis-1,3-Dichloropropene	ND	5.0	ug/z g	1.00	04/29/2004 12:46	
trans-1,3-Dichloropropene	ND	5.0	ug/z g	1.00	04/29/2004 12:46	
Hexachlorobenzene	ND	5.0	ug/z g	1.00	04/29/2004 12:46	
Hexachlorobutadiene	ND	5.0	ug/z g	1.00	04/29/2004 12:46	
2-Hexanone	ND	50	ug/z g	1.00	04/29/2004 12:46	
Isopropylbenzene	ND	5.0	ug/z g	1.00	04/29/2004 12:46	
p-Isopropyltoluene	ND	5.0	ug/z g	1.00	04/29/2004 12:46	
Methylene chloride	ND	10	ug/z g	1.00	04/29/2004 12:46	
4-Methyl-2-pentanone (MfEz)	ND	50	ug/z g	1.00	04/29/2004 12:46	
Naphthalene	ND	10	ug/z g	1.00	04/29/2004 12:46	
n-Propylbenzene	ND	5.0	ug/z g	1.00	04/29/2004 12:46	
Styrene	ND	5.0	ug/z g	1.00	04/29/2004 12:46	
1,1,1,2-Tetrachloroethane	ND	5.0	ug/z g	1.00	04/29/2004 12:46	
1,1,2,2-Tetrachloroethane	ND	5.0	ug/z g	1.00	04/29/2004 12:46	
Tetrachloroethene	ND	5.0	ug/z g	1.00	04/29/2004 12:46	
Toluene	ND	5.0	ug/z g	1.00	04/29/2004 12:46	
1,2,3-Trichlorobenzene	ND	5.0	ug/z g	1.00	04/29/2004 12:46	
1,2,4-Trichlorobenzene	ND	5.0	ug/z g	1.00	04/29/2004 12:46	
1,1,1-Trichloroethane	ND	5.0	ug/z g	1.00	04/29/2004 12:46	
1,1,2-Trichloroethane	ND	5.0	ug/z g	1.00	04/29/2004 12:46	
Trichloroethene	ND	5.0	ug/z g	1.00	04/29/2004 12:46	
Trichlorodibromomethane	ND	5.0	ug/z g	1.00	04/29/2004 12:46	

UoR # , CaniA # , TomGounBs #bc#h2QC#M oW#kr / r R

URS-San Francisco, CA
Attn.: Giorgio Molinario

221 Main Street Suite 600
San Francisco, CA 94105
Phone: (415) 896-5858 Fax: (415) 882-9261

Project: 28066716.00002
Lucky Auto

Received: 04/22/2004 18:30

Prep(s): 5035	Test(s): 8260E
Sample fID: gS1-S2-42	Lab fID: 2004-04-0701 - 19
Sampled: 04/21/2004 13:30	Hxtracted: 4/29/2004 12:46
Matrix: Soil	* C Eatch#: 2004/04/29-01.60

Compound	Conc.	RL	Unit	Dilution	AnalyBed	Flag
Trichloroethane	ND	5.0	ug/z g	1.00	04/29/2004 12:46	
1,2,4-Trimethylbenzene	ND	5.0	ug/z g	1.00	04/29/2004 12:46	
1,3,5-Trimethylbenzene	ND	5.0	ug/z g	1.00	04/29/2004 12:46	
%inyl acetate	ND	50	ug/z g	1.00	04/29/2004 12:46	
%inyl chloride	ND	5.0	ug/z g	1.00	04/29/2004 12:46	
Total xylenes	ND	5.0	ug/z g	1.00	04/29/2004 12:46	
Surrogate(s)						
4-Eromobenene	97.9	74-121	>	1.00	04/29/2004 12:46	
1,2-Dichloroethane-d4	110.3	70-121	>	1.00	04/29/2004 12:46	
Toluene-d8	101.5	81-117	>	1.00	04/29/2004 12:46	

UoR # , Cani # , Atm GounBs # bc # 2QC # Mowkr / r R

URS-San Francisco, CA

Attn.: Giorgio Molinario

221 Main Street Suite 600

San Francisco, CA 94105

Phone: (415) 896-5858 Fax: (415) 882-9261

Project: 28066716.00002

Lucky Auto

Received: 04/22/2004 18:30

Prep(s): 5035	Test(s): 8260E
Sample fID: gS1-SQ12	Lab fID: 2004-04-0701 - 22
Sampled: 04/21/2004 14:45	Hxtracted: 4/30/2004 09:20
Matrix: Soil	* C Eatch#: 2004/04/30-01.60

Compound	Conc.	RL	Unit	Dilution	AnalyBed	Flag
MTEH	ND	5.0	ug/z g	1.00	04/30/2004 09:20	
Acetone	ND	50	ug/z g	1.00	04/30/2004 09:20	
EenBene	ND	5.0	ug/z g	1.00	04/30/2004 09:20	
Eromodichloromethane	ND	5.0	ug/z g	1.00	04/30/2004 09:20	
EromobenBene	ND	5.0	ug/z g	1.00	04/30/2004 09:20	
Eromochloromethane	ND	20	ug/z g	1.00	04/30/2004 09:20	
Eromomethane	ND	10	ug/z g	1.00	04/30/2004 09:20	
2-Eutanone(MHz)	ND	50	ug/z g	1.00	04/30/2004 09:20	
n-EutylbenBene	ND	5.0	ug/z g	1.00	04/30/2004 09:20	
sec-EutylbenBene	ND	5.0	ug/z g	1.00	04/30/2004 09:20	
tert-EutylbenBene	ND	5.0	ug/z g	1.00	04/30/2004 09:20	
Carbon disulMe	ND	5.0	ug/z g	1.00	04/30/2004 09:20	
Carbon tetrachloride	ND	5.0	ug/z g	1.00	04/30/2004 09:20	
ChlorobenBene	ND	5.0	ug/z g	1.00	04/30/2004 09:20	
Chloroethane	ND	10	ug/z g	1.00	04/30/2004 09:20	
2-Chloroethylvinyl ether	ND	50	ug/z g	1.00	04/30/2004 09:20	
Chloromethane	ND	10	ug/z g	1.00	04/30/2004 09:20	
2-Chlorotoluene	ND	5.0	ug/z g	1.00	04/30/2004 09:20	
4-Chlorotoluene	ND	5.0	ug/z g	1.00	04/30/2004 09:20	
Dibromochloromethane	ND	5.0	ug/z g	1.00	04/30/2004 09:20	
1,2-DichlorobenBene	ND	5.0	ug/z g	1.00	04/30/2004 09:20	
1,3-DichlorobenBene	ND	5.0	ug/z g	1.00	04/30/2004 09:20	
1,4-DichlorobenBene	ND	5.0	ug/z g	1.00	04/30/2004 09:20	
1,3-Dichloropropane	ND	5.0	ug/z g	1.00	04/30/2004 09:20	
2,2-Dichloropropane	ND	5.0	ug/z g	1.00	04/30/2004 09:20	
1,1-Dichloropropene	ND	5.0	ug/z g	1.00	04/30/2004 09:20	
1,2-Dibromo-3-chloropropane	ND	50	ug/z g	1.00	04/30/2004 09:20	
1,2-Dibromoethane	ND	10	ug/z g	1.00	04/30/2004 09:20	

UoR # , Cani # , ComGounBs # bc # 2QC # Mowkr / r R

URS-San Francisco, CA
Attn.: Giorgio Molinario

221 Main Street Suite 600
San Francisco, CA 94105
Phone: (415) 896-5858 Fax: (415) 882-9261

Project: 28066716.00002
Lucky Auto

Received: 04/22/2004 18:30

Prep(s): 5035	Test(s): 8260E
Sample fID: gS1-SQ12	Lab fID: 2004-04-0701 - 22
Sampled: 04/21/2004 14:45	Hxtracted: 4/30/2004 09:20
Matrix: Soil	* C Eatch#: 2004/04/30-01.60

Compound	Conc.	RL	Unit	Dilution	AnalyBed	Flag
Dibromomethane	ND	10	ug/z g	1.00	04/30/2004 09:20	
Dichlorodibromomethane	ND	10	ug/z g	1.00	04/30/2004 09:20	
1,1-Dichloroethane	ND	5.0	ug/z g	1.00	04/30/2004 09:20	
1,2-Dichloroethane	ND	5.0	ug/z g	1.00	04/30/2004 09:20	
1,1-Dichloroethene	ND	5.0	ug/z g	1.00	04/30/2004 09:20	
cis-1,2-Dichloroethene	ND	5.0	ug/z g	1.00	04/30/2004 09:20	
trans-1,2-Dichloroethene	ND	5.0	ug/z g	1.00	04/30/2004 09:20	
1,2-Dichloropropane	ND	5.0	ug/z g	1.00	04/30/2004 09:20	
cis-1,3-Dichloropropene	ND	5.0	ug/z g	1.00	04/30/2004 09:20	
trans-1,3-Dichloropropene	ND	5.0	ug/z g	1.00	04/30/2004 09:20	
Ethylbenzene	ND	5.0	ug/z g	1.00	04/30/2004 09:20	
Hexachlorobutadiene	ND	5.0	ug/z g	1.00	04/30/2004 09:20	
2-Hexanone	ND	50	ug/z g	1.00	04/30/2004 09:20	
Isopropylbenzene	ND	5.0	ug/z g	1.00	04/30/2004 09:20	
p-Isopropyltoluene	ND	5.0	ug/z g	1.00	04/30/2004 09:20	
Methylene chloride	ND	10	ug/z g	1.00	04/30/2004 09:20	
4-Methyl-2-pentanone (Mx)	ND	50	ug/z g	1.00	04/30/2004 09:20	
Naphthalene	ND	10	ug/z g	1.00	04/30/2004 09:20	
n-Propylbenzene	ND	5.0	ug/z g	1.00	04/30/2004 09:20	
Styrene	ND	5.0	ug/z g	1.00	04/30/2004 09:20	
1,1,1,2-Tetrachloroethane	ND	5.0	ug/z g	1.00	04/30/2004 09:20	
1,1,2,2-Tetrachloroethane	ND	5.0	ug/z g	1.00	04/30/2004 09:20	
Tetrachloroethene	ND	5.0	ug/z g	1.00	04/30/2004 09:20	
Toluene	ND	5.0	ug/z g	1.00	04/30/2004 09:20	
1,2,3-Trichlorobenzene	ND	5.0	ug/z g	1.00	04/30/2004 09:20	
1,2,4-Trichlorobenzene	ND	5.0	ug/z g	1.00	04/30/2004 09:20	
1,1,1-Trichloroethane	ND	5.0	ug/z g	1.00	04/30/2004 09:20	
1,1,2-Trichloroethane	ND	5.0	ug/z g	1.00	04/30/2004 09:20	
Trichloroethene	ND	5.0	ug/z g	1.00	04/30/2004 09:20	
Trichlorodibromomethane	ND	5.0	ug/z g	1.00	04/30/2004 09:20	

UoR # , Cani # , Atm # , Goun # , Bc # , h2QC # , MoW # , kr / r R

URS-San Francisco, CA
Attn.: Giorgio Molinario

221 Main Street Suite 600
San Francisco, CA 94105
Phone: (415) 896-5858 Fax: (415) 882-9261

Project: 28066716.00002
Lucky Auto

Received: 04/22/2004 18:30

Prep(s): 5035	Test(s): 8260E
Sample fID: gS1-SQ12	Lab fID: 2004-04-0701 - 22
Sampled: 04/21/2004 14:45	Hxtracted: 4/30/2004 09:20
Matrix: Soil	* C Eatch#: 2004/04/30-01.60

Compound	Conc.	RL	Unit	Dilution	AnalyBed	Flag
Trichloroethane	ND	5.0	ug/z g	1.00	04/30/2004 09:20	
1,2,4-Trimethylbenzene	ND	5.0	ug/z g	1.00	04/30/2004 09:20	
1,3,5-Trimethylbenzene	ND	5.0	ug/z g	1.00	04/30/2004 09:20	
%inyl acetate	ND	50	ug/z g	1.00	04/30/2004 09:20	
%inyl chloride	ND	5.0	ug/z g	1.00	04/30/2004 09:20	
Total xylenes	ND	5.0	ug/z g	1.00	04/30/2004 09:20	
Surrogate(s)						
4-Eromobenene	99.9	74-121	>	1.00	04/30/2004 09:20	
1,2-Dichloroethane-d4	104.2	70-121	>	1.00	04/30/2004 09:20	
Toluene-d8	101.4	81-117	>	1.00	04/30/2004 09:20	

UoR # , Cani # , At # , GounBs # , bc # , h2QC # , Mow # , r / r R

URS-San Francisco, CA

Attn.: Giorgio Molinario

221 Main Street Suite 600

San Francisco, CA 94105

Phone: (415) 896-5858 Fax: (415) 882-9261

Project: 28066716.00002

Lucky Auto

Received: 04/22/2004 18:30

Prep(s):	5035	Test(s):	8260E
Sample fID:	gS1-SQ42	Lab fID:	2004-04-0701 - 23
Sampled:	04/21/2004 15:00	Hxtracted:	4/29/2004 14:27
Matrix:	Soil	* C Eatch#:	2004/04/29-01.60

Compound	Conc.	RL	Unit	Dilution	AnalyBed	Flag
MTEH	ND	5.0	ug/z g	1.00	04/29/2004 14:27	
Acetone	ND	50	ug/z g	1.00	04/29/2004 14:27	
EenBene	ND	5.0	ug/z g	1.00	04/29/2004 14:27	
Eromodichloromethane	ND	5.0	ug/z g	1.00	04/29/2004 14:27	
EromobenBene	ND	5.0	ug/z g	1.00	04/29/2004 14:27	
Eromochloromethane	ND	20	ug/z g	1.00	04/29/2004 14:27	
Eromomethane	ND	10	ug/z g	1.00	04/29/2004 14:27	
2-Eutanone(MHz)	ND	50	ug/z g	1.00	04/29/2004 14:27	
n-EutylbenBene	ND	5.0	ug/z g	1.00	04/29/2004 14:27	
sec-EutylbenBene	ND	5.0	ug/z g	1.00	04/29/2004 14:27	
tert-EutylbenBene	ND	5.0	ug/z g	1.00	04/29/2004 14:27	
Carbon disulMe	ND	5.0	ug/z g	1.00	04/29/2004 14:27	
Carbon tetrachloride	ND	5.0	ug/z g	1.00	04/29/2004 14:27	
ChlorobenBene	ND	5.0	ug/z g	1.00	04/29/2004 14:27	
Chloroethane	ND	10	ug/z g	1.00	04/29/2004 14:27	
2-Chloroethylvinyl ether	ND	50	ug/z g	1.00	04/29/2004 14:27	
Chloromethane	ND	10	ug/z g	1.00	04/29/2004 14:27	
2-Chlorotoluene	ND	5.0	ug/z g	1.00	04/29/2004 14:27	
4-Chlorotoluene	ND	5.0	ug/z g	1.00	04/29/2004 14:27	
Dibromochloromethane	ND	5.0	ug/z g	1.00	04/29/2004 14:27	
1,2-DichlorobenBene	ND	5.0	ug/z g	1.00	04/29/2004 14:27	
1,3-DichlorobenBene	ND	5.0	ug/z g	1.00	04/29/2004 14:27	
1,4-DichlorobenBene	ND	5.0	ug/z g	1.00	04/29/2004 14:27	
1,3-Dichloropropane	ND	5.0	ug/z g	1.00	04/29/2004 14:27	
2,2-Dichloropropane	ND	5.0	ug/z g	1.00	04/29/2004 14:27	
1,1-Dichloropropene	ND	5.0	ug/z g	1.00	04/29/2004 14:27	
1,2-Dibromo-3-chloropropane	ND	50	ug/z g	1.00	04/29/2004 14:27	
1,2-Dibromoethane	ND	10	ug/z g	1.00	04/29/2004 14:27	

UoR # , Cani # , ComGounBs #bc#2QC#Mowkr / r R

URS-San Francisco, CA

Attn.: Giorgio Molinario

221 Main Street Suite 600

San Francisco, CA 94105

Phone: (415) 896-5858 Fax: (415) 882-9261

Project: 28066716.00002

Lucky Auto

Received: 04/22/2004 18:30

Prep(s): 5035	Test(s): 8260E
Sample fID: gS1-SQ42	Lab fID: 2004-04-0701 - 23
Sampled: 04/21/2004 15:00	Hxtracted: 4/29/2004 14:27
Matrix: Soil	* C Eatch#: 2004/04/29-01.60

Compound	Conc.	RL	Unit	Dilution	AnalyBed	Flag
Dibromomethane	ND	10	ug/z g	1.00	04/29/2004 14:27	
Dichlorodibromomethane	ND	10	ug/z g	1.00	04/29/2004 14:27	
1,1-Dichloroethane	ND	5.0	ug/z g	1.00	04/29/2004 14:27	
1,2-Dichloroethane	ND	5.0	ug/z g	1.00	04/29/2004 14:27	
1,1-Dichloroethene	ND	5.0	ug/z g	1.00	04/29/2004 14:27	
cis-1,2-Dichloroethene	ND	5.0	ug/z g	1.00	04/29/2004 14:27	
trans-1,2-Dichloroethene	ND	5.0	ug/z g	1.00	04/29/2004 14:27	
1,2-Dichloropropane	ND	5.0	ug/z g	1.00	04/29/2004 14:27	
cis-1,3-Dichloropropene	ND	5.0	ug/z g	1.00	04/29/2004 14:27	
trans-1,3-Dichloropropene	ND	5.0	ug/z g	1.00	04/29/2004 14:27	
Ethylbenzene	ND	5.0	ug/z g	1.00	04/29/2004 14:27	
hexachlorobutadiene	ND	5.0	ug/z g	1.00	04/29/2004 14:27	
2-hexanone	ND	50	ug/z g	1.00	04/29/2004 14:27	
isopropylbenzene	ND	5.0	ug/z g	1.00	04/29/2004 14:27	
p-isopropyltoluene	ND	5.0	ug/z g	1.00	04/29/2004 14:27	
Methylene chloride	ND	10	ug/z g	1.00	04/29/2004 14:27	
4-Methyl-2-pentanone (MfEz)	ND	50	ug/z g	1.00	04/29/2004 14:27	
Naphthalene	ND	10	ug/z g	1.00	04/29/2004 14:27	
n-Propylbenzene	ND	5.0	ug/z g	1.00	04/29/2004 14:27	
Styrene	ND	5.0	ug/z g	1.00	04/29/2004 14:27	
1,1,1,2-Tetrachloroethane	ND	5.0	ug/z g	1.00	04/29/2004 14:27	
1,1,2,2-Tetrachloroethane	ND	5.0	ug/z g	1.00	04/29/2004 14:27	
Tetrachloroethene	ND	5.0	ug/z g	1.00	04/29/2004 14:27	
Toluene	ND	5.0	ug/z g	1.00	04/29/2004 14:27	
1,2,3-Trichlorobenzene	ND	5.0	ug/z g	1.00	04/29/2004 14:27	
1,2,4-Trichlorobenzene	ND	5.0	ug/z g	1.00	04/29/2004 14:27	
1,1,1-Trichloroethane	ND	5.0	ug/z g	1.00	04/29/2004 14:27	
1,1,2-Trichloroethane	ND	5.0	ug/z g	1.00	04/29/2004 14:27	
Trichloroethene	ND	5.0	ug/z g	1.00	04/29/2004 14:27	
Trichlorodibromomethane	ND	5.0	ug/z g	1.00	04/29/2004 14:27	

UoR # , Cani # , Atm # , GounBs # , bc # , h2QC # , MoW # , kr / r R

URS-San Francisco, CA
Attn.: Giorgio Molinario

221 Main Street Suite 600
San Francisco, CA 94105
Phone: (415) 896-5858 Fax: (415) 882-9261

Project: 28066716.00002
Lucky Auto

Received: 04/22/2004 18:30

Prep(s): 5035	Test(s): 8260E
Sample fID: gS1-SQ42	Lab fID: 2004-04-0701 - 23
Sampled: 04/21/2004 15:00	Hxtracted: 4/29/2004 14:27
Matrix: Soil	* C Eatch#: 2004/04/29-01.60

Compound	Conc.	RL	Unit	Dilution	AnalyBed	Flag
Trichloroethane	ND	5.0	ug/z g	1.00	04/29/2004 14:27	
1,2,4-Trimethylbenzene	ND	5.0	ug/z g	1.00	04/29/2004 14:27	
1,3,5-Trimethylbenzene	ND	5.0	ug/z g	1.00	04/29/2004 14:27	
vinyl acetate	ND	50	ug/z g	1.00	04/29/2004 14:27	
vinyl chloride	ND	5.0	ug/z g	1.00	04/29/2004 14:27	
Total xylenes	ND	5.0	ug/z g	1.00	04/29/2004 14:27	
Surrogate(s)						
4-Ethyltoluene	96.2	74-121	>	1.00	04/29/2004 14:27	
1,2-Dichloroethane-d4	108.0	70-121	>	1.00	04/29/2004 14:27	
Toluene-d8	102.6	81-117	>	1.00	04/29/2004 14:27	

UoR # , Cani # , At # , GounBs # , bc # , h2QC # , Mow # , r / r R

URS-San Francisco, CA

Attn.: Giorgio Molinario

221 Main Street Suite 600

San Francisco, CA 94105

Phone: (415) 896-5858 Fax: (415) 882-9261

Project: 28066716.00002

Lucky Auto

Received: 04/22/2004 18:30

Prep(s): 5035	Test(s): 8260E
Sample fID: gS1-SQ-1Ch	Lab fID: 2004-04-0701 - 24
Sampled: 04/21/2004 15:10	Hxtracted: 4/29/2004 15:01
Matrix: Soil	* C Eatch#: 2004/04/29-01.60

Compound	Conc.	RL	Unit	Dilution	AnalyBed	Flag
MTEH	ND	5.0	ug/z g	1.00	04/29/2004 15:01	
Acetone	ND	50	ug/z g	1.00	04/29/2004 15:01	
EenBene	ND	5.0	ug/z g	1.00	04/29/2004 15:01	
Eromodichloromethane	ND	5.0	ug/z g	1.00	04/29/2004 15:01	
EromobenBene	ND	5.0	ug/z g	1.00	04/29/2004 15:01	
Eromochloromethane	ND	20	ug/z g	1.00	04/29/2004 15:01	
Eromomethane	ND	10	ug/z g	1.00	04/29/2004 15:01	
2-Eutanone(MHz)	ND	50	ug/z g	1.00	04/29/2004 15:01	
n-EutylbenBene	ND	5.0	ug/z g	1.00	04/29/2004 15:01	
sec-EutylbenBene	ND	5.0	ug/z g	1.00	04/29/2004 15:01	
tert-EutylbenBene	ND	5.0	ug/z g	1.00	04/29/2004 15:01	
Carbon disulMe	ND	5.0	ug/z g	1.00	04/29/2004 15:01	
Carbon tetrachloride	ND	5.0	ug/z g	1.00	04/29/2004 15:01	
ChlorobenBene	ND	5.0	ug/z g	1.00	04/29/2004 15:01	
Chloroethane	ND	10	ug/z g	1.00	04/29/2004 15:01	
2-Chloroethylvinyl ether	ND	50	ug/z g	1.00	04/29/2004 15:01	
Chloromethane	ND	10	ug/z g	1.00	04/29/2004 15:01	
2-Chlorotoluene	ND	5.0	ug/z g	1.00	04/29/2004 15:01	
4-Chlorotoluene	ND	5.0	ug/z g	1.00	04/29/2004 15:01	
Dibromochloromethane	ND	5.0	ug/z g	1.00	04/29/2004 15:01	
1,2-DichlorobenBene	ND	5.0	ug/z g	1.00	04/29/2004 15:01	
1,3-DichlorobenBene	ND	5.0	ug/z g	1.00	04/29/2004 15:01	
1,4-DichlorobenBene	ND	5.0	ug/z g	1.00	04/29/2004 15:01	
1,3-Dichloropropane	ND	5.0	ug/z g	1.00	04/29/2004 15:01	
2,2-Dichloropropane	ND	5.0	ug/z g	1.00	04/29/2004 15:01	
1,1-Dichloropropene	ND	5.0	ug/z g	1.00	04/29/2004 15:01	
1,2-Dibromo-3-chloropropane	ND	50	ug/z g	1.00	04/29/2004 15:01	
1,2-Dibromoethane	ND	10	ug/z g	1.00	04/29/2004 15:01	

UoR # , Cani # , ComGounBs #bc#2QC#Mowkr / r R

URS-San Francisco, CA

Attn.: Giorgio Molinario

221 Main Street Suite 600

San Francisco, CA 94105

Phone: (415) 896-5858 Fax: (415) 882-9261

Project: 28066716.00002

Lucky Auto

Received: 04/22/2004 18:30

Prep(s): 5035	Test(s): 8260E
Sample fID: gS1-SQ-1Gh	Lab fID: 2004-04-0701 - 24
Sampled: 04/21/2004 15:10	Hxtracted: 4/29/2004 15:01
Matrix: Soil	* C Eatch#: 2004/04/29-01.60

Compound	Conc.	RL	Unit	Dilution	AnalyBed	Flag
Dibromomethane	ND	10	ug/z g	1.00	04/29/2004 15:01	
Dichlorodibromomethane	ND	10	ug/z g	1.00	04/29/2004 15:01	
1,1-Dichloroethane	ND	5.0	ug/z g	1.00	04/29/2004 15:01	
1,2-Dichloroethane	ND	5.0	ug/z g	1.00	04/29/2004 15:01	
1,1-Dichloroethene	ND	5.0	ug/z g	1.00	04/29/2004 15:01	
cis-1,2-Dichloroethene	ND	5.0	ug/z g	1.00	04/29/2004 15:01	
trans-1,2-Dichloroethene	ND	5.0	ug/z g	1.00	04/29/2004 15:01	
1,2-Dichloropropane	ND	5.0	ug/z g	1.00	04/29/2004 15:01	
cis-1,3-Dichloropropene	ND	5.0	ug/z g	1.00	04/29/2004 15:01	
trans-1,3-Dichloropropene	ND	5.0	ug/z g	1.00	04/29/2004 15:01	
Ethylbenzene	ND	5.0	ug/z g	1.00	04/29/2004 15:01	
hexachlorobutadiene	ND	5.0	ug/z g	1.00	04/29/2004 15:01	
2-hexanone	ND	50	ug/z g	1.00	04/29/2004 15:01	
isopropylbenzene	ND	5.0	ug/z g	1.00	04/29/2004 15:01	
p-isopropyltoluene	ND	5.0	ug/z g	1.00	04/29/2004 15:01	
Methylene chloride	ND	10	ug/z g	1.00	04/29/2004 15:01	
4-Methyl-2-pentanone (MfEz)	ND	50	ug/z g	1.00	04/29/2004 15:01	
Naphthalene	ND	10	ug/z g	1.00	04/29/2004 15:01	
n-Propylbenzene	ND	5.0	ug/z g	1.00	04/29/2004 15:01	
Styrene	ND	5.0	ug/z g	1.00	04/29/2004 15:01	
1,1,1,2-Tetrachloroethane	ND	5.0	ug/z g	1.00	04/29/2004 15:01	
1,1,2,2-Tetrachloroethane	ND	5.0	ug/z g	1.00	04/29/2004 15:01	
Tetrachloroethene	ND	5.0	ug/z g	1.00	04/29/2004 15:01	
Toluene	ND	5.0	ug/z g	1.00	04/29/2004 15:01	
1,2,3-Trichlorobenzene	ND	5.0	ug/z g	1.00	04/29/2004 15:01	
1,2,4-Trichlorobenzene	ND	5.0	ug/z g	1.00	04/29/2004 15:01	
1,1,1-Trichloroethane	ND	5.0	ug/z g	1.00	04/29/2004 15:01	
1,1,2-Trichloroethane	ND	5.0	ug/z g	1.00	04/29/2004 15:01	
Trichloroethene	ND	5.0	ug/z g	1.00	04/29/2004 15:01	
Trichlorodibromomethane	ND	5.0	ug/z g	1.00	04/29/2004 15:01	

UoR # , Cani # , At # , Tom GounBs # , bc # , h2QC # , MoW # , kr / r R

URS-San Francisco, CA
Attn.: Giorgio Molinario

221 Main Street Suite 600
San Francisco, CA 94105
Phone: (415) 896-5858 Fax: (415) 882-9261

Project: 28066716.00002
Lucky Auto

Received: 04/22/2004 18:30

Prep(s): 5035	Test(s): 8260E
Sample fID: gS1-SQ-1Ch	Lab fID: 2004-04-0701 - 24
Sampled: 04/21/2004 15:10	Hxtracted: 4/29/2004 15:01
Matrix: Soil	* C Eatch#: 2004/04/29-01.60

Compound	Conc.	RL	Unit	Dilution	AnalyBed	Flag
Trichloroethane	ND	5.0	ug/z g	1.00	04/29/2004 15:01	
1,2,4-Trimethylbenzene	ND	5.0	ug/z g	1.00	04/29/2004 15:01	
1,3,5-Trimethylbenzene	ND	5.0	ug/z g	1.00	04/29/2004 15:01	
%inyl acetate	ND	50	ug/z g	1.00	04/29/2004 15:01	
%inyl chloride	ND	5.0	ug/z g	1.00	04/29/2004 15:01	
Total xylenes	ND	5.0	ug/z g	1.00	04/29/2004 15:01	
Surrogate(s)						
4-Eromobenene	99.0	74-121	>	1.00	04/29/2004 15:01	
1,2-Dichloroethane-d4	110.9	70-121	>	1.00	04/29/2004 15:01	
Toluene-d8	103.6	81-117	>	1.00	04/29/2004 15:01	

UoR # , Cani # , Atm GounBs # bc # 2QC # M oW # r / r R

URS-San Francisco, CA
Attn.: Giorgio Molinario

221 Main Street Suite 600
San Francisco, CA 94105
Phone: (415) 896-5858 Fax: (415) 882-9261

Project: 28066716.00002
Lucky Auto

Received: 04/22/2004 18:30

Prep(s): 5035	Test(s): 8260E
Sample fID: gS1-S7-12	Lab fID: 2004-04-0701 - 26
Sampled: 04/21/2004 15:20	Hxtracted: 4/29/2004 15:35
Matrix: Soil	* C Eatch#: 2004/04/29-01.60

Compound	Conc.	RL	Unit	Dilution	AnalyBed	Flag
MTEH	ND	5.0	ug/z g	1.00	04/29/2004 15:35	
Acetone	ND	50	ug/z g	1.00	04/29/2004 15:35	
EenBene	ND	5.0	ug/z g	1.00	04/29/2004 15:35	
Eromodichloromethane	ND	5.0	ug/z g	1.00	04/29/2004 15:35	
EromobenBene	ND	5.0	ug/z g	1.00	04/29/2004 15:35	
Eromochloromethane	ND	20	ug/z g	1.00	04/29/2004 15:35	
EromoWrm	ND	5.0	ug/z g	1.00	04/29/2004 15:35	
Eromomethane	ND	10	ug/z g	1.00	04/29/2004 15:35	
2-Eutanone(MHz)	ND	50	ug/z g	1.00	04/29/2004 15:35	
n-EutylbenBene	ND	5.0	ug/z g	1.00	04/29/2004 15:35	
sec-EutylbenBene	ND	5.0	ug/z g	1.00	04/29/2004 15:35	
tert-EutylbenBene	ND	5.0	ug/z g	1.00	04/29/2004 15:35	
Carbon disulMe	ND	5.0	ug/z g	1.00	04/29/2004 15:35	
Carbon tetrachloride	ND	5.0	ug/z g	1.00	04/29/2004 15:35	
ChlorobenBene	ND	5.0	ug/z g	1.00	04/29/2004 15:35	
Chloroethane	ND	10	ug/z g	1.00	04/29/2004 15:35	
2-Chloroethylvinyl ether	ND	50	ug/z g	1.00	04/29/2004 15:35	
ChloroWrm	ND	5.0	ug/z g	1.00	04/29/2004 15:35	
Chloromethane	ND	10	ug/z g	1.00	04/29/2004 15:35	
2-Chlorotoluene	ND	5.0	ug/z g	1.00	04/29/2004 15:35	
4-Chlorotoluene	ND	5.0	ug/z g	1.00	04/29/2004 15:35	
Dibromochloromethane	ND	5.0	ug/z g	1.00	04/29/2004 15:35	
1,2-DichlorobenBene	ND	5.0	ug/z g	1.00	04/29/2004 15:35	
1,3-DichlorobenBene	ND	5.0	ug/z g	1.00	04/29/2004 15:35	
1,4-DichlorobenBene	ND	5.0	ug/z g	1.00	04/29/2004 15:35	
1,3-Dichloropropane	ND	5.0	ug/z g	1.00	04/29/2004 15:35	
2,2-Dichloropropane	ND	5.0	ug/z g	1.00	04/29/2004 15:35	
1,1-Dichloropropene	ND	5.0	ug/z g	1.00	04/29/2004 15:35	
1,2-Dibromo-3-chloropropane	ND	50	ug/z g	1.00	04/29/2004 15:35	
1,2-Dibromoethane	ND	10	ug/z g	1.00	04/29/2004 15:35	

Severn Trent Laboratories, inc.

STL San Francisco | 1220 * uarry Lane, Pleasanton, CA 94566

Tel 925 484 1919 Fax 925 484 1096 | QQQ.stl-inc.com | CA DwS H LAP# 2496

04/30/2004 14:52

UoR # , Cani # , ComGounBs # bc # 2QC # MoWkr / r R

URS-San Francisco, CA

Attn.: Giorgio Molinario

221 Main Street Suite 600

San Francisco, CA 94105

Phone: (415) 896-5858 Fax: (415) 882-9261

Project: 28066716.00002

Lucky Auto

Received: 04/22/2004 18:30

Prep(s): 5035	Test(s): 8260E
Sample fID: gS1-S7-12	Lab fID: 2004-04-0701 - 26
Sampled: 04/21/2004 15:20	Hxtracted: 4/29/2004 15:35
Matrix: Soil	* C Eatch#: 2004/04/29-01.60

Compound	Conc.	RL	Unit	Dilution	AnalyBed	Flag
Dibromomethane	ND	10	ug/z g	1.00	04/29/2004 15:35	
Dichlorodibromomethane	ND	10	ug/z g	1.00	04/29/2004 15:35	
1,1-Dichloroethane	ND	5.0	ug/z g	1.00	04/29/2004 15:35	
1,2-Dichloroethane	ND	5.0	ug/z g	1.00	04/29/2004 15:35	
1,1-Dichloroethene	ND	5.0	ug/z g	1.00	04/29/2004 15:35	
cis-1,2-Dichloroethene	ND	5.0	ug/z g	1.00	04/29/2004 15:35	
trans-1,2-Dichloroethene	ND	5.0	ug/z g	1.00	04/29/2004 15:35	
1,2-Dichloropropane	ND	5.0	ug/z g	1.00	04/29/2004 15:35	
cis-1,3-Dichloropropene	ND	5.0	ug/z g	1.00	04/29/2004 15:35	
trans-1,3-Dichloropropene	ND	5.0	ug/z g	1.00	04/29/2004 15:35	
Ethylbenzene	ND	5.0	ug/z g	1.00	04/29/2004 15:35	
hexachlorobutadiene	ND	5.0	ug/z g	1.00	04/29/2004 15:35	
2-hexanone	ND	50	ug/z g	1.00	04/29/2004 15:35	
isopropylbenzene	ND	5.0	ug/z g	1.00	04/29/2004 15:35	
p-isopropyltoluene	ND	5.0	ug/z g	1.00	04/29/2004 15:35	
Methylene chloride	ND	10	ug/z g	1.00	04/29/2004 15:35	
4-Methyl-2-pentanone (Mx)	ND	50	ug/z g	1.00	04/29/2004 15:35	
Naphthalene	ND	10	ug/z g	1.00	04/29/2004 15:35	
n-Propylbenzene	ND	5.0	ug/z g	1.00	04/29/2004 15:35	
Styrene	ND	5.0	ug/z g	1.00	04/29/2004 15:35	
1,1,1,2-Tetrachloroethane	ND	5.0	ug/z g	1.00	04/29/2004 15:35	
1,1,2,2-Tetrachloroethane	ND	5.0	ug/z g	1.00	04/29/2004 15:35	
Tetrachloroethene	ND	5.0	ug/z g	1.00	04/29/2004 15:35	
Toluene	ND	5.0	ug/z g	1.00	04/29/2004 15:35	
1,2,3-Trichlorobenzene	ND	5.0	ug/z g	1.00	04/29/2004 15:35	
1,2,4-Trichlorobenzene	ND	5.0	ug/z g	1.00	04/29/2004 15:35	
1,1,1-Trichloroethane	ND	5.0	ug/z g	1.00	04/29/2004 15:35	
1,1,2-Trichloroethane	ND	5.0	ug/z g	1.00	04/29/2004 15:35	
Trichloroethene	ND	5.0	ug/z g	1.00	04/29/2004 15:35	
Trichlorodibromomethane	ND	5.0	ug/z g	1.00	04/29/2004 15:35	

UoR # , Cani # , Atm # , GounBs # , bc # , h2QC # , MoW # , kr / r R

URS-San Francisco, CA
Attn.: Giorgio Molinario

221 Main Street Suite 600
San Francisco, CA 94105
Phone: (415) 896-5858 Fax: (415) 882-9261

Project: 28066716.00002
Lucky Auto

Received: 04/22/2004 18:30

Prep(s): 5035	Test(s): 8260E
Sample fID: gS1-S7-12	Lab fID: 2004-04-0701 - 26
Sampled: 04/21/2004 15:20	Hxtracted: 4/29/2004 15:35
Matrix: Soil	* C Eatch#: 2004/04/29-01.60

Compound	Conc.	RL	Unit	Dilution	AnalyBed	Flag
Trichloroethane	ND	5.0	ug/z g	1.00	04/29/2004 15:35	
1,2,4-Trimethylbenzene	ND	5.0	ug/z g	1.00	04/29/2004 15:35	
1,3,5-Trimethylbenzene	ND	5.0	ug/z g	1.00	04/29/2004 15:35	
%vinyl acetate	ND	50	ug/z g	1.00	04/29/2004 15:35	
%vinyl chloride	ND	5.0	ug/z g	1.00	04/29/2004 15:35	
Total xylenes	ND	5.0	ug/z g	1.00	04/29/2004 15:35	
Surrogate(s)						
4-Eromobenene	102.9	74-121	>	1.00	04/29/2004 15:35	
1,2-Dichloroethane-d4	110.3	70-121	>	1.00	04/29/2004 15:35	
Toluene-d8	101.8	81-117	>	1.00	04/29/2004 15:35	

UoR # , Cani # , ComGounBs #bc#2QC#Mowkr / r R

URS-San Francisco, CA
Attn.: Giorgio Molinario

221 Main Street Suite 600
San Francisco, CA 94105
Phone: (415) 896-5858 Fax: (415) 882-9261

Project: 28066716.00002
Lucky Auto

Received: 04/22/2004 18:30

Prep(s): 5035	Test(s): 8260E
Sample fID: gS1-S7-42	Lab fID: 2004-04-0701 - 27
Sampled: 04/21/2004 15:45	Hxtracted: 4/29/2004 16:09
Matrix: Soil	* C Eatch#: 2004/04/29-01.60

Compound	Conc.	RL	Unit	Dilution	AnalyBed	Flag
MTEH	ND	5.2	ug/z g	1.05	04/29/2004 16:09	
Acetone	ND	52	ug/z g	1.05	04/29/2004 16:09	
EenBene	ND	5.2	ug/z g	1.05	04/29/2004 16:09	
Eromodichloromethane	ND	5.2	ug/z g	1.05	04/29/2004 16:09	
EromobenBene	ND	5.2	ug/z g	1.05	04/29/2004 16:09	
Eromochloromethane	ND	21	ug/z g	1.05	04/29/2004 16:09	
Eromomethane	ND	10	ug/z g	1.05	04/29/2004 16:09	
2-Eutanone(MHz)	ND	52	ug/z g	1.05	04/29/2004 16:09	
n-EutylbenBene	ND	5.2	ug/z g	1.05	04/29/2004 16:09	
sec-EutylbenBene	ND	5.2	ug/z g	1.05	04/29/2004 16:09	
tert-EutylbenBene	ND	5.2	ug/z g	1.05	04/29/2004 16:09	
Carbon disulMe	ND	5.2	ug/z g	1.05	04/29/2004 16:09	
Carbon tetrachloride	ND	5.2	ug/z g	1.05	04/29/2004 16:09	
ChlorobenBene	ND	5.2	ug/z g	1.05	04/29/2004 16:09	
Chloroethane	ND	10	ug/z g	1.05	04/29/2004 16:09	
2-Chloroethylvinyl ether	ND	52	ug/z g	1.05	04/29/2004 16:09	
Chloromethane	ND	10	ug/z g	1.05	04/29/2004 16:09	
2-Chlorotoluene	ND	5.2	ug/z g	1.05	04/29/2004 16:09	
4-Chlorotoluene	ND	5.2	ug/z g	1.05	04/29/2004 16:09	
Dibromochloromethane	ND	5.2	ug/z g	1.05	04/29/2004 16:09	
1,2-DichlorobenBene	ND	5.2	ug/z g	1.05	04/29/2004 16:09	
1,3-DichlorobenBene	ND	5.2	ug/z g	1.05	04/29/2004 16:09	
1,4-DichlorobenBene	ND	5.2	ug/z g	1.05	04/29/2004 16:09	
1,3-Dichloropropane	ND	5.2	ug/z g	1.05	04/29/2004 16:09	
2,2-Dichloropropane	ND	5.2	ug/z g	1.05	04/29/2004 16:09	
1,1-Dichloropropene	ND	5.2	ug/z g	1.05	04/29/2004 16:09	
1,2-Dibromo-3-chloropropane	ND	52	ug/z g	1.05	04/29/2004 16:09	
1,2-Dibromoethane	ND	10	ug/z g	1.05	04/29/2004 16:09	

UoR # , Cani # , ComGounBs # bc # 2QC # M o Wkr / r R

URS-San Francisco, CA

Attn.: Giorgio Molinario

221 Main Street Suite 600

San Francisco, CA 94105

Phone: (415) 896-5858 Fax: (415) 882-9261

Project: 28066716.00002

Lucky Auto

Received: 04/22/2004 18:30

Prep(s): 5035	Test(s): 8260E
Sample fID: gS1-S7-42	Lab fID: 2004-04-0701 - 27
Sampled: 04/21/2004 15:45	Hxtracted: 4/29/2004 16:09
Matrix: Soil	* C Eatch#: 2004/04/29-01.60

Compound	Conc.	RL	Unit	Dilution	AnalyBed	Flag
Dibromomethane	ND	10	ug/z g	1.05	04/29/2004 16:09	
Dichlorodibromomethane	ND	10	ug/z g	1.05	04/29/2004 16:09	
1,1-Dichloroethane	ND	5.2	ug/z g	1.05	04/29/2004 16:09	
1,2-Dichloroethane	ND	5.2	ug/z g	1.05	04/29/2004 16:09	
1,1-Dichloroethene	ND	5.2	ug/z g	1.05	04/29/2004 16:09	
cis-1,2-Dichloroethene	ND	5.2	ug/z g	1.05	04/29/2004 16:09	
trans-1,2-Dichloroethene	ND	5.2	ug/z g	1.05	04/29/2004 16:09	
1,2-Dichloropropane	ND	5.2	ug/z g	1.05	04/29/2004 16:09	
cis-1,3-Dichloropropene	ND	5.2	ug/z g	1.05	04/29/2004 16:09	
trans-1,3-Dichloropropene	ND	5.2	ug/z g	1.05	04/29/2004 16:09	
Hexachlorobenzene	ND	5.2	ug/z g	1.05	04/29/2004 16:09	
Hexachlorobutadiene	ND	5.2	ug/z g	1.05	04/29/2004 16:09	
2-Hexanone	ND	5.2	ug/z g	1.05	04/29/2004 16:09	
Isopropylbenzene	ND	5.2	ug/z g	1.05	04/29/2004 16:09	
p-Isopropyltoluene	ND	5.2	ug/z g	1.05	04/29/2004 16:09	
Methylene chloride	ND	10	ug/z g	1.05	04/29/2004 16:09	
4-Methyl-2-pentanone (MfEz)	ND	5.2	ug/z g	1.05	04/29/2004 16:09	
Naphthalene	ND	10	ug/z g	1.05	04/29/2004 16:09	
n-Propylbenzene	ND	5.2	ug/z g	1.05	04/29/2004 16:09	
Styrene	ND	5.2	ug/z g	1.05	04/29/2004 16:09	
1,1,1,2-Tetrachloroethane	ND	5.2	ug/z g	1.05	04/29/2004 16:09	
1,1,2,2-Tetrachloroethane	ND	5.2	ug/z g	1.05	04/29/2004 16:09	
Tetrachloroethene	ND	5.2	ug/z g	1.05	04/29/2004 16:09	
Toluene	ND	5.2	ug/z g	1.05	04/29/2004 16:09	
1,2,3-Trichlorobenzene	ND	5.2	ug/z g	1.05	04/29/2004 16:09	
1,2,4-Trichlorobenzene	ND	5.2	ug/z g	1.05	04/29/2004 16:09	
1,1,1-Trichloroethane	ND	5.2	ug/z g	1.05	04/29/2004 16:09	
1,1,2-Trichloroethane	ND	5.2	ug/z g	1.05	04/29/2004 16:09	
Trichloroethene	ND	5.2	ug/z g	1.05	04/29/2004 16:09	
Trichlorodibromomethane	ND	5.2	ug/z g	1.05	04/29/2004 16:09	

UoR # , Cani # , At # , Tom GounBs # , bc # , h2QC # , MoW # , kr / r R

URS-San Francisco, CA
Attn.: Giorgio Molinario

221 Main Street Suite 600
San Francisco, CA 94105
Phone: (415) 896-5858 Fax: (415) 882-9261

Project: 28066716.00002
Lucky Auto

Received: 04/22/2004 18:30

Prep(s):	5035	Test(s):	8260E
Sample fID:	gS1-S7-42	Lab fID:	2004-04-0701 - 27
Sampled:	04/21/2004 15:45	Hxtracted:	4/29/2004 16:09
Matrix:	Soil	* C Eatch#:	2004/04/29-01.60

Compound	Conc.	RL	Unit	Dilution	AnalyBed	Flag
Trichloroethane	ND	5.2	ug/z g	1.05	04/29/2004 16:09	
1,2,4-Trimethylbenzene	ND	5.2	ug/z g	1.05	04/29/2004 16:09	
1,3,5-Trimethylbenzene	ND	5.2	ug/z g	1.05	04/29/2004 16:09	
vinyl acetate	ND	52	ug/z g	1.05	04/29/2004 16:09	
vinyl chloride	ND	5.2	ug/z g	1.05	04/29/2004 16:09	
Total xylenes	ND	5.2	ug/z g	1.05	04/29/2004 16:09	
Surrogate(s)						
4-Ethyltoluene	100.6	74-121	>	1.05	04/29/2004 16:09	
1,2-Dichloroethane-d4	106.8	70-121	>	1.05	04/29/2004 16:09	
Toluene-d8	101.9	81-117	>	1.05	04/29/2004 16:09	

UoR # , Cani # , Com GounBs # bc # 2QC # M oW # r / r R

URS-San Francisco, CA

Attn.: Giorgio Molinario

221 Main Street Suite 600

San Francisco, CA 94105

Phone: (415) 896-5858 Fax: (415) 882-9261

Project: 28066716.00002

Received: 04/22/2004 18:30

Lucky Auto

Prep(s):	5035	Test(s):	8260E
Sample fID:	gS1-S7-1Qh	Lab fID:	2004-04-0701 - 28
Sampled:	04/21/2004 16:00	Hxtracted:	4/29/2004 16:42
Matrix:	Soil	* C Eatch#:	2004/04/29-01.60

Compound	Conc.	RL	Unit	Dilution	AnalyBed	Flag
MTEH	ND	5.0	ug/z g	1.00	04/29/2004 16:42	
Acetone	ND	50	ug/z g	1.00	04/29/2004 16:42	
EenBene	ND	5.0	ug/z g	1.00	04/29/2004 16:42	
Eromodichloromethane	ND	5.0	ug/z g	1.00	04/29/2004 16:42	
EromobenBene	ND	5.0	ug/z g	1.00	04/29/2004 16:42	
Eromochloromethane	ND	20	ug/z g	1.00	04/29/2004 16:42	
EromoWrm	ND	5.0	ug/z g	1.00	04/29/2004 16:42	
Eromomethane	ND	10	ug/z g	1.00	04/29/2004 16:42	
2-Eutanone(MHz)	ND	50	ug/z g	1.00	04/29/2004 16:42	
n-EutylbenBene	ND	5.0	ug/z g	1.00	04/29/2004 16:42	
sec-EutylbenBene	ND	5.0	ug/z g	1.00	04/29/2004 16:42	
tert-EutylbenBene	ND	5.0	ug/z g	1.00	04/29/2004 16:42	
Carbon disulMe	ND	5.0	ug/z g	1.00	04/29/2004 16:42	
Carbon tetrachloride	ND	5.0	ug/z g	1.00	04/29/2004 16:42	
ChlorobenBene	ND	5.0	ug/z g	1.00	04/29/2004 16:42	
Chloroethane	ND	10	ug/z g	1.00	04/29/2004 16:42	
2-Chloroethylvinyl ether	ND	50	ug/z g	1.00	04/29/2004 16:42	
ChloroWrm	ND	5.0	ug/z g	1.00	04/29/2004 16:42	
Chloromethane	ND	10	ug/z g	1.00	04/29/2004 16:42	
2-Chlorotoluene	ND	5.0	ug/z g	1.00	04/29/2004 16:42	
4-Chlorotoluene	ND	5.0	ug/z g	1.00	04/29/2004 16:42	
Dibromochloromethane	ND	5.0	ug/z g	1.00	04/29/2004 16:42	
1,2-DichlorobenBene	ND	5.0	ug/z g	1.00	04/29/2004 16:42	
1,3-DichlorobenBene	ND	5.0	ug/z g	1.00	04/29/2004 16:42	
1,4-DichlorobenBene	ND	5.0	ug/z g	1.00	04/29/2004 16:42	
1,3-Dichloropropane	ND	5.0	ug/z g	1.00	04/29/2004 16:42	
2,2-Dichloropropane	ND	5.0	ug/z g	1.00	04/29/2004 16:42	
1,1-Dichloropropene	ND	5.0	ug/z g	1.00	04/29/2004 16:42	
1,2-Dibromo-3-chloropropane	ND	50	ug/z g	1.00	04/29/2004 16:42	
1,2-Dibromoethane	ND	10	ug/z g	1.00	04/29/2004 16:42	

UoR # , Cani # , ComGounBs # bc # 2QC # MoWkr / r R

URS-San Francisco, CA
Attn.: Giorgio Molinario

221 Main Street Suite 600
San Francisco, CA 94105
Phone: (415) 896-5858 Fax: (415) 882-9261

Project: 28066716.00002
Lucky Auto

Received: 04/22/2004 18:30

Prep(s): 5035	Test(s): 8260E
Sample fID: gS1-S7-1Qh	Lab fID: 2004-04-0701 - 28
Sampled: 04/21/2004 16:00	Hxtracted: 4/29/2004 16:42
Matrix: Soil	* C Eatch#: 2004/04/29-01.60

Compound	Conc.	RL	Unit	Dilution	AnalyBed	Flag
Dibromomethane	ND	10	ug/z g	1.00	04/29/2004 16:42	
Dichlorodibromomethane	ND	10	ug/z g	1.00	04/29/2004 16:42	
1,1-Dichloroethane	ND	5.0	ug/z g	1.00	04/29/2004 16:42	
1,2-Dichloroethane	ND	5.0	ug/z g	1.00	04/29/2004 16:42	
1,1-Dichloroethene	ND	5.0	ug/z g	1.00	04/29/2004 16:42	
cis-1,2-Dichloroethene	ND	5.0	ug/z g	1.00	04/29/2004 16:42	
trans-1,2-Dichloroethene	ND	5.0	ug/z g	1.00	04/29/2004 16:42	
1,2-Dichloropropane	ND	5.0	ug/z g	1.00	04/29/2004 16:42	
cis-1,3-Dichloropropene	ND	5.0	ug/z g	1.00	04/29/2004 16:42	
trans-1,3-Dichloropropene	ND	5.0	ug/z g	1.00	04/29/2004 16:42	
Hexachlorobenzene	ND	5.0	ug/z g	1.00	04/29/2004 16:42	
Hexachlorobutadiene	ND	5.0	ug/z g	1.00	04/29/2004 16:42	
2-Hexanone	ND	50	ug/z g	1.00	04/29/2004 16:42	
Isopropylbenzene	ND	5.0	ug/z g	1.00	04/29/2004 16:42	
p-Isopropyltoluene	ND	5.0	ug/z g	1.00	04/29/2004 16:42	
Methylene chloride	ND	10	ug/z g	1.00	04/29/2004 16:42	
4-Methyl-2-pentanone (MfEz)	ND	50	ug/z g	1.00	04/29/2004 16:42	
Naphthalene	ND	10	ug/z g	1.00	04/29/2004 16:42	
n-Propylbenzene	ND	5.0	ug/z g	1.00	04/29/2004 16:42	
Styrene	ND	5.0	ug/z g	1.00	04/29/2004 16:42	
1,1,1,2-Tetrachloroethane	ND	5.0	ug/z g	1.00	04/29/2004 16:42	
1,1,2,2-Tetrachloroethane	ND	5.0	ug/z g	1.00	04/29/2004 16:42	
Tetrachloroethene	ND	5.0	ug/z g	1.00	04/29/2004 16:42	
Toluene	ND	5.0	ug/z g	1.00	04/29/2004 16:42	
1,2,3-Trichlorobenzene	ND	5.0	ug/z g	1.00	04/29/2004 16:42	
1,2,4-Trichlorobenzene	ND	5.0	ug/z g	1.00	04/29/2004 16:42	
1,1,1-Trichloroethane	ND	5.0	ug/z g	1.00	04/29/2004 16:42	
1,1,2-Trichloroethane	ND	5.0	ug/z g	1.00	04/29/2004 16:42	
Trichloroethene	ND	5.0	ug/z g	1.00	04/29/2004 16:42	
Trichlorodibromomethane	ND	5.0	ug/z g	1.00	04/29/2004 16:42	

UoR # , Cani # , At # , Tom GounBs # , bc # , h2QC # , MoW # , kr / r R

URS-San Francisco, CA
Attn.: Giorgio Molinario

221 Main Street Suite 600
San Francisco, CA 94105
Phone: (415) 896-5858 Fax: (415) 882-9261

Project: 28066716.00002
Lucky Auto

Received: 04/22/2004 18:30

Prep(s):	5035	Test(s):	8260E
Sample fID:	gS1-S7-1Qh	Lab fID:	2004-04-0701 - 28
Sampled:	04/21/2004 16:00	Hxtracted:	4/29/2004 16:42
Matrix:	Soil	* C Eatch#:	2004/04/29-01.60

Compound	Conc.	RL	Unit	Dilution	AnalyBed	Flag
Trichloroethane	ND	5.0	ug/z g	1.00	04/29/2004 16:42	
1,2,4-Trimethylbenzene	ND	5.0	ug/z g	1.00	04/29/2004 16:42	
1,3,5-Trimethylbenzene	ND	5.0	ug/z g	1.00	04/29/2004 16:42	
%vinyl acetate	ND	50	ug/z g	1.00	04/29/2004 16:42	
%vinyl chloride	ND	5.0	ug/z g	1.00	04/29/2004 16:42	
Total xylenes	ND	5.0	ug/z g	1.00	04/29/2004 16:42	
Surrogate(s)						
4-Eromobenene	102.1	74-121	>	1.00	04/29/2004 16:42	
1,2-Dichloroethane-d4	108.5	70-121	>	1.00	04/29/2004 16:42	
Toluene-d8	100.5	81-117	>	1.00	04/29/2004 16:42	

UoR # , Cani # , ComGounBs # , bc # , h2QC # , Mowkr / r R

URS-San Francisco, CA
Attn.: Giorgio Molinario

221 Main Street Suite 600
San Francisco, CA 94105
Phone: (415) 896-5858 Fax: (415) 882-9261

Project: 28066716.00002
Lucky Auto

Received: 04/22/2004 18:30

Prep(s):	5035	Test(s):	8260E
Sample fID:	gS1-S20-12	Lab fID:	2004-04-0701 - 30
Sampled:	04/21/2004	Hxtracted:	4/29/2004 17:16
Matrix:	Soil	* C Eatch#:	2004/04/29-01.60

Compound	Conc.	RL	Unit	Dilution	AnalyBed	Flag
MTEH	ND	5.0	ug/z g	1.00	04/29/2004 17:16	
Acetone	ND	50	ug/z g	1.00	04/29/2004 17:16	
EenBene	ND	5.0	ug/z g	1.00	04/29/2004 17:16	
Eromodichloromethane	ND	5.0	ug/z g	1.00	04/29/2004 17:16	
EromobenBene	ND	5.0	ug/z g	1.00	04/29/2004 17:16	
Eromochloromethane	ND	20	ug/z g	1.00	04/29/2004 17:16	
Eromomethane	ND	10	ug/z g	1.00	04/29/2004 17:16	
2-Eutanone(MHz)	ND	50	ug/z g	1.00	04/29/2004 17:16	
n-EutylbenBene	ND	5.0	ug/z g	1.00	04/29/2004 17:16	
sec-EutylbenBene	ND	5.0	ug/z g	1.00	04/29/2004 17:16	
tert-EutylbenBene	ND	5.0	ug/z g	1.00	04/29/2004 17:16	
Carbon disulMe	ND	5.0	ug/z g	1.00	04/29/2004 17:16	
Carbon tetrachloride	ND	5.0	ug/z g	1.00	04/29/2004 17:16	
ChlorobenBene	ND	5.0	ug/z g	1.00	04/29/2004 17:16	
Chloroethane	ND	10	ug/z g	1.00	04/29/2004 17:16	
2-Chloroethylvinyl ether	ND	50	ug/z g	1.00	04/29/2004 17:16	
Chloromethane	ND	10	ug/z g	1.00	04/29/2004 17:16	
2-Chlorotoluene	ND	5.0	ug/z g	1.00	04/29/2004 17:16	
4-Chlorotoluene	ND	5.0	ug/z g	1.00	04/29/2004 17:16	
Dibromochloromethane	ND	5.0	ug/z g	1.00	04/29/2004 17:16	
1,2-DichlorobenBene	ND	5.0	ug/z g	1.00	04/29/2004 17:16	
1,3-DichlorobenBene	ND	5.0	ug/z g	1.00	04/29/2004 17:16	
1,4-DichlorobenBene	ND	5.0	ug/z g	1.00	04/29/2004 17:16	
1,3-Dichloropropane	ND	5.0	ug/z g	1.00	04/29/2004 17:16	
2,2-Dichloropropane	ND	5.0	ug/z g	1.00	04/29/2004 17:16	
1,1-Dichloropropene	ND	5.0	ug/z g	1.00	04/29/2004 17:16	
1,2-Dibromo-3-chloropropane	ND	50	ug/z g	1.00	04/29/2004 17:16	
1,2-Dibromoethane	ND	10	ug/z g	1.00	04/29/2004 17:16	

UoR # , Cani # , ComGounBs # bc # 2QC # MoWkr / r R

URS-San Francisco, CA

Attn.: Giorgio Molinario

221 Main Street Suite 600

San Francisco, CA 94105

Phone: (415) 896-5858 Fax: (415) 882-9261

Project: 28066716.00002

Lucky Auto

Received: 04/22/2004 18:30

Prep(s):	5035	Test(s):	8260E
Sample fD:	gS1-S20-12	Lab fD:	2004-04-0701 - 30
Sampled:	04/21/2004	Hxtracted:	4/29/2004 17:16
Matrix:	Soil	* C Eatch#:	2004/04/29-01.60

Compound	Conc.	RL	Unit	Dilution	AnalyBed	Flag
Dibromomethane	ND	10	ug/z g	1.00	04/29/2004 17:16	
Dichlorodibromomethane	ND	10	ug/z g	1.00	04/29/2004 17:16	
1,1-Dichloroethane	ND	5.0	ug/z g	1.00	04/29/2004 17:16	
1,2-Dichloroethane	ND	5.0	ug/z g	1.00	04/29/2004 17:16	
1,1-Dichloroethene	ND	5.0	ug/z g	1.00	04/29/2004 17:16	
cis-1,2-Dichloroethene	ND	5.0	ug/z g	1.00	04/29/2004 17:16	
trans-1,2-Dichloroethene	ND	5.0	ug/z g	1.00	04/29/2004 17:16	
1,2-Dichloropropane	ND	5.0	ug/z g	1.00	04/29/2004 17:16	
cis-1,3-Dichloropropene	ND	5.0	ug/z g	1.00	04/29/2004 17:16	
trans-1,3-Dichloropropene	ND	5.0	ug/z g	1.00	04/29/2004 17:16	
Ethylbenzene	ND	5.0	ug/z g	1.00	04/29/2004 17:16	
hexachlorobutadiene	ND	5.0	ug/z g	1.00	04/29/2004 17:16	
2-hexanone	ND	50	ug/z g	1.00	04/29/2004 17:16	
isopropylbenzene	ND	5.0	ug/z g	1.00	04/29/2004 17:16	
p-isopropyltoluene	ND	5.0	ug/z g	1.00	04/29/2004 17:16	
Methylene chloride	ND	10	ug/z g	1.00	04/29/2004 17:16	
4-Methyl-2-pentanone (MfEz)	ND	50	ug/z g	1.00	04/29/2004 17:16	
Naphthalene	ND	10	ug/z g	1.00	04/29/2004 17:16	
n-Propylbenzene	ND	5.0	ug/z g	1.00	04/29/2004 17:16	
Styrene	ND	5.0	ug/z g	1.00	04/29/2004 17:16	
1,1,1,2-Tetrachloroethane	ND	5.0	ug/z g	1.00	04/29/2004 17:16	
1,1,2,2-Tetrachloroethane	ND	5.0	ug/z g	1.00	04/29/2004 17:16	
Tetrachloroethene	ND	5.0	ug/z g	1.00	04/29/2004 17:16	
Toluene	ND	5.0	ug/z g	1.00	04/29/2004 17:16	
1,2,3-Trichlorobenzene	ND	5.0	ug/z g	1.00	04/29/2004 17:16	
1,2,4-Trichlorobenzene	ND	5.0	ug/z g	1.00	04/29/2004 17:16	
1,1,1-Trichloroethane	ND	5.0	ug/z g	1.00	04/29/2004 17:16	
1,1,2-Trichloroethane	ND	5.0	ug/z g	1.00	04/29/2004 17:16	
Trichloroethene	ND	5.0	ug/z g	1.00	04/29/2004 17:16	
Trichlorodibromomethane	ND	5.0	ug/z g	1.00	04/29/2004 17:16	

UoR # , Cani # , At # , Tom GounBs # , bc # , h2QC # , MoW # , kr / r R

URS-San Francisco, CA
Attn.: Giorgio Molinario

221 Main Street Suite 600
San Francisco, CA 94105
Phone: (415) 896-5858 Fax: (415) 882-9261

Project: 28066716.00002
Lucky Auto

Received: 04/22/2004 18:30

Prep(s):	5035	Test(s):	8260E
Sample fID:	gS1-S20-12	Lab fID:	2004-04-0701 - 30
Sampled:	04/21/2004	Hxtracted:	4/29/2004 17:16
Matrix:	Soil	* C Eatch#:	2004/04/29-01.60

Compound	Conc.	RL	Unit	Dilution	AnalyBed	Flag
Trichloroethane	ND	5.0	ug/z g	1.00	04/29/2004 17:16	
1,2,4-Trimethylbenzene	ND	5.0	ug/z g	1.00	04/29/2004 17:16	
1,3,5-Trimethylbenzene	ND	5.0	ug/z g	1.00	04/29/2004 17:16	
% vinyl acetate	ND	50	ug/z g	1.00	04/29/2004 17:16	
% vinyl chloride	ND	5.0	ug/z g	1.00	04/29/2004 17:16	
Total xylenes	ND	5.0	ug/z g	1.00	04/29/2004 17:16	
Surrogate(s)						
4-Ethyltoluene	114.3	74-121	>	1.00	04/29/2004 17:16	
1,2-Dichloroethane-d4	107.6	70-121	>	1.00	04/29/2004 17:16	
Toluene-d8	99.2	81-117	>	1.00	04/29/2004 17:16	

UoR # , Cani # , At # , GounBs # , bc # , h2QC # , Mow # , r / r R

URS-San Francisco, CA
Attn.: Giorgio Molinario

221 Main Street Suite 600
San Francisco, CA 94105
Phone: (415) 896-5858 Fax: (415) 882-9261

Project: 28066716.00002
Lucky Auto

Received: 04/22/2004 18:30

Prep(s):	5035	Test(s):	8260E
Sample fID:	gS1-S20-42	Lab fID:	2004-04-0701 - 31
Sampled:	04/21/2004	Hxtracted:	4/29/2004 17:50
Matrix:	Soil	* C Eatch#:	2004/04/29-01.60

Compound	Conc.	RL	Unit	Dilution	AnalyBed	Flag
MTEH	ND	5.0	ug/z g	1.00	04/29/2004 17:50	
Acetone	ND	50	ug/z g	1.00	04/29/2004 17:50	
EenBene	ND	5.0	ug/z g	1.00	04/29/2004 17:50	
Eromodichloromethane	ND	5.0	ug/z g	1.00	04/29/2004 17:50	
EromobenBene	ND	5.0	ug/z g	1.00	04/29/2004 17:50	
Eromochloromethane	ND	20	ug/z g	1.00	04/29/2004 17:50	
Eromomethane	ND	10	ug/z g	1.00	04/29/2004 17:50	
2-Eutanone(MHz)	ND	50	ug/z g	1.00	04/29/2004 17:50	
n-EutylbenBene	ND	5.0	ug/z g	1.00	04/29/2004 17:50	
sec-EutylbenBene	ND	5.0	ug/z g	1.00	04/29/2004 17:50	
tert-EutylbenBene	ND	5.0	ug/z g	1.00	04/29/2004 17:50	
Carbon disulMe	ND	5.0	ug/z g	1.00	04/29/2004 17:50	
Carbon tetrachloride	ND	5.0	ug/z g	1.00	04/29/2004 17:50	
ChlorobenBene	ND	5.0	ug/z g	1.00	04/29/2004 17:50	
Chloroethane	ND	10	ug/z g	1.00	04/29/2004 17:50	
2-Chloroethylvinyl ether	ND	50	ug/z g	1.00	04/29/2004 17:50	
Chloromethane	ND	10	ug/z g	1.00	04/29/2004 17:50	
2-Chlorotoluene	ND	5.0	ug/z g	1.00	04/29/2004 17:50	
4-Chlorotoluene	ND	5.0	ug/z g	1.00	04/29/2004 17:50	
Dibromochloromethane	ND	5.0	ug/z g	1.00	04/29/2004 17:50	
1,2-DichlorobenBene	ND	5.0	ug/z g	1.00	04/29/2004 17:50	
1,3-DichlorobenBene	ND	5.0	ug/z g	1.00	04/29/2004 17:50	
1,4-DichlorobenBene	ND	5.0	ug/z g	1.00	04/29/2004 17:50	
1,3-Dichloropropane	ND	5.0	ug/z g	1.00	04/29/2004 17:50	
2,2-Dichloropropane	ND	5.0	ug/z g	1.00	04/29/2004 17:50	
1,1-Dichloropropene	ND	5.0	ug/z g	1.00	04/29/2004 17:50	
1,2-Dibromo-3-chloropropane	ND	50	ug/z g	1.00	04/29/2004 17:50	
1,2-Dibromoethane	ND	10	ug/z g	1.00	04/29/2004 17:50	

UoR # , Cani # , ComGounBs #bc#2QC#Mowkr / r R

URS-San Francisco, CA

Attn.: Giorgio Molinario

221 Main Street Suite 600

San Francisco, CA 94105

Phone: (415) 896-5858 Fax: (415) 882-9261

Project: 28066716.00002

Lucky Auto

Received: 04/22/2004 18:30

Prep(s):	5035	Test(s):	8260E
Sample fD:	gS1-S20-42	Lab fD:	2004-04-0701 - 31
Sampled:	04/21/2004	Hxtracted:	4/29/2004 17:50
Matrix:	Soil	* C Eatch#:	2004/04/29-01.60

Compound	Conc.	RL	Unit	Dilution	AnalyBed	Flag
Dibromomethane	ND	10	ug/z g	1.00	04/29/2004 17:50	
Dichlorodibromomethane	ND	10	ug/z g	1.00	04/29/2004 17:50	
1,1-Dichloroethane	ND	5.0	ug/z g	1.00	04/29/2004 17:50	
1,2-Dichloroethane	ND	5.0	ug/z g	1.00	04/29/2004 17:50	
1,1-Dichloroethene	ND	5.0	ug/z g	1.00	04/29/2004 17:50	
cis-1,2-Dichloroethene	ND	5.0	ug/z g	1.00	04/29/2004 17:50	
trans-1,2-Dichloroethene	ND	5.0	ug/z g	1.00	04/29/2004 17:50	
1,2-Dichloropropane	ND	5.0	ug/z g	1.00	04/29/2004 17:50	
cis-1,3-Dichloropropene	ND	5.0	ug/z g	1.00	04/29/2004 17:50	
trans-1,3-Dichloropropene	ND	5.0	ug/z g	1.00	04/29/2004 17:50	
Ethylbenzene	ND	5.0	ug/z g	1.00	04/29/2004 17:50	
hexachlorobutadiene	ND	5.0	ug/z g	1.00	04/29/2004 17:50	
2-hexanone	ND	50	ug/z g	1.00	04/29/2004 17:50	
isopropylbenzene	ND	5.0	ug/z g	1.00	04/29/2004 17:50	
p-isopropyltoluene	ND	5.0	ug/z g	1.00	04/29/2004 17:50	
Methylene chloride	ND	10	ug/z g	1.00	04/29/2004 17:50	
4-Methyl-2-pentanone (Mx)	ND	50	ug/z g	1.00	04/29/2004 17:50	
Naphthalene	ND	10	ug/z g	1.00	04/29/2004 17:50	
n-Propylbenzene	ND	5.0	ug/z g	1.00	04/29/2004 17:50	
Styrene	ND	5.0	ug/z g	1.00	04/29/2004 17:50	
1,1,1,2-Tetrachloroethane	ND	5.0	ug/z g	1.00	04/29/2004 17:50	
1,1,2,2-Tetrachloroethane	ND	5.0	ug/z g	1.00	04/29/2004 17:50	
Tetrachloroethene	ND	5.0	ug/z g	1.00	04/29/2004 17:50	
Toluene	ND	5.0	ug/z g	1.00	04/29/2004 17:50	
1,2,3-Trichlorobenzene	ND	5.0	ug/z g	1.00	04/29/2004 17:50	
1,2,4-Trichlorobenzene	ND	5.0	ug/z g	1.00	04/29/2004 17:50	
1,1,1-Trichloroethane	ND	5.0	ug/z g	1.00	04/29/2004 17:50	
1,1,2-Trichloroethane	ND	5.0	ug/z g	1.00	04/29/2004 17:50	
Trichloroethene	ND	5.0	ug/z g	1.00	04/29/2004 17:50	
Trichlorodibromomethane	ND	5.0	ug/z g	1.00	04/29/2004 17:50	

UoR # , Cani # , Atm # , Goun # , Bc # , h2QC # , MoW # , kr / r R

URS-San Francisco, CA
Attn.: Giorgio Molinario

221 Main Street Suite 600
San Francisco, CA 94105
Phone: (415) 896-5858 Fax: (415) 882-9261

Project: 28066716.00002
Lucky Auto

Received: 04/22/2004 18:30

Prep(s): 5035	Test(s): 8260E
Sample fID: gS1-S20-42	Lab fID: 2004-04-0701 - 31
Sampled: 04/21/2004	Hxtracted: 4/29/2004 17:50
Matrix: Soil	* C Eatch#: 2004/04/29-01.60

Compound	Conc.	RL	Unit	Dilution	AnalyBed	Flag
Trichloroethane	ND	5.0	ug/z g	1.00	04/29/2004 17:50	
1,2,4-Trimethylbenzene	ND	5.0	ug/z g	1.00	04/29/2004 17:50	
1,3,5-Trimethylbenzene	ND	5.0	ug/z g	1.00	04/29/2004 17:50	
%inyl acetate	ND	50	ug/z g	1.00	04/29/2004 17:50	
%inyl chloride	ND	5.0	ug/z g	1.00	04/29/2004 17:50	
Total xylenes	ND	5.0	ug/z g	1.00	04/29/2004 17:50	
Surrogate(s)						
4-Eromobenene	100.5	74-121	>	1.00	04/29/2004 17:50	
1,2-Dichloroethane-d4	111.3	70-121	>	1.00	04/29/2004 17:50	
Toluene-d8	99.8	81-117	>	1.00	04/29/2004 17:50	

UoR # , Cani # , Atm GounBs # bc # 2QC # M oW # r / r R

URS-San Francisco, CA
Attn.: Giorgio Molinario

221 Main Street Suite 600
San Francisco, CA 94105
Phone: (415) 896-5858 Fax: (415) 882-9261

Project: 28066716.00002
Lucky Auto

Received: 04/22/2004 18:30

Prep(s): 5035	Test(s): 8260E
Sample fD: gS1-S20-1Ch	Lab fD: 2004-04-0701 - 32
Sampled: 04/21/2004	Hxtracted: 4/30/2004 09:54
Matrix: Soil	* C Eatch#: 2004/04/30-01.60

Compound	Conc.	RL	Unit	Dilution	AnalyBed	Flag
MTEH	ND	5.0	ug/z g	1.00	04/30/2004 09:54	
Acetone	ND	50	ug/z g	1.00	04/30/2004 09:54	
EenBene	ND	5.0	ug/z g	1.00	04/30/2004 09:54	
Eromodichloromethane	ND	5.0	ug/z g	1.00	04/30/2004 09:54	
EromobenBene	ND	5.0	ug/z g	1.00	04/30/2004 09:54	
Eromochloromethane	ND	20	ug/z g	1.00	04/30/2004 09:54	
EromoWrm	ND	5.0	ug/z g	1.00	04/30/2004 09:54	
Eromomethane	ND	10	ug/z g	1.00	04/30/2004 09:54	
2-Eutanone(MHz)	ND	50	ug/z g	1.00	04/30/2004 09:54	
n-EutylbenBene	ND	5.0	ug/z g	1.00	04/30/2004 09:54	
sec-EutylbenBene	ND	5.0	ug/z g	1.00	04/30/2004 09:54	
tert-EutylbenBene	ND	5.0	ug/z g	1.00	04/30/2004 09:54	
Carbon disulMe	ND	5.0	ug/z g	1.00	04/30/2004 09:54	
Carbon tetrachloride	ND	5.0	ug/z g	1.00	04/30/2004 09:54	
ChlorobenBene	ND	5.0	ug/z g	1.00	04/30/2004 09:54	
Chloroethane	ND	10	ug/z g	1.00	04/30/2004 09:54	
2-Chloroethylvinyl ether	ND	50	ug/z g	1.00	04/30/2004 09:54	
ChloroWrm	ND	5.0	ug/z g	1.00	04/30/2004 09:54	
Chloromethane	ND	10	ug/z g	1.00	04/30/2004 09:54	
2-Chlorotoluene	ND	5.0	ug/z g	1.00	04/30/2004 09:54	
4-Chlorotoluene	ND	5.0	ug/z g	1.00	04/30/2004 09:54	
Dibromochloromethane	ND	5.0	ug/z g	1.00	04/30/2004 09:54	
1,2-DichlorobenBene	ND	5.0	ug/z g	1.00	04/30/2004 09:54	
1,3-DichlorobenBene	ND	5.0	ug/z g	1.00	04/30/2004 09:54	
1,4-DichlorobenBene	ND	5.0	ug/z g	1.00	04/30/2004 09:54	
1,3-Dichloropropane	ND	5.0	ug/z g	1.00	04/30/2004 09:54	
2,2-Dichloropropane	ND	5.0	ug/z g	1.00	04/30/2004 09:54	
1,1-Dichloropropene	ND	5.0	ug/z g	1.00	04/30/2004 09:54	
1,2-Dibromo-3-chloropropane	ND	50	ug/z g	1.00	04/30/2004 09:54	
1,2-Dibromoethane	ND	10	ug/z g	1.00	04/30/2004 09:54	

Severn Trent Laboratories, inc.

STL San Francisco | 1220 * uarry Lane, Pleasanton, CA 94566

Tel 925 484 1919 Fax 925 484 1096 | QQQ.stl-inc.com | CA DwS H LAP# 2496

04/30/2004 14:52

UoR # , Cani # , ComGounBs # bc # 2QC # MoWkr / r R

URS-San Francisco, CA

Attn.: Giorgio Molinario

221 Main Street Suite 600

San Francisco, CA 94105

Phone: (415) 896-5858 Fax: (415) 882-9261

Project: 28066716.00002

Lucky Auto

Received: 04/22/2004 18:30

Prep(s):	5035	Test(s):	8260E
Sample fID:	gS1-S20-1Ch	Lab fID:	2004-04-0701 - 32
Sampled:	04/21/2004	Hxtracted:	4/30/2004 09:54
Matrix:	Soil	* C Eatch#:	2004/04/30-01.60

Compound	Conc.	RL	Unit	Dilution	AnalyBed	Flag
Dibromomethane	ND	10	ug/z g	1.00	04/30/2004 09:54	
Dichlorodibromomethane	ND	10	ug/z g	1.00	04/30/2004 09:54	
1,1-Dichloroethane	ND	5.0	ug/z g	1.00	04/30/2004 09:54	
1,2-Dichloroethane	ND	5.0	ug/z g	1.00	04/30/2004 09:54	
1,1-Dichloroethene	ND	5.0	ug/z g	1.00	04/30/2004 09:54	
cis-1,2-Dichloroethene	ND	5.0	ug/z g	1.00	04/30/2004 09:54	
trans-1,2-Dichloroethene	ND	5.0	ug/z g	1.00	04/30/2004 09:54	
1,2-Dichloropropane	ND	5.0	ug/z g	1.00	04/30/2004 09:54	
cis-1,3-Dichloropropene	ND	5.0	ug/z g	1.00	04/30/2004 09:54	
trans-1,3-Dichloropropene	ND	5.0	ug/z g	1.00	04/30/2004 09:54	
Ethylbenzene	ND	5.0	ug/z g	1.00	04/30/2004 09:54	
Hexachlorobutadiene	ND	5.0	ug/z g	1.00	04/30/2004 09:54	
2-Hexanone	ND	50	ug/z g	1.00	04/30/2004 09:54	
Isopropylbenzene	ND	5.0	ug/z g	1.00	04/30/2004 09:54	
p-Isopropyltoluene	ND	5.0	ug/z g	1.00	04/30/2004 09:54	
Methylene chloride	ND	10	ug/z g	1.00	04/30/2004 09:54	
4-Methyl-2-pentanone (Mx)	ND	50	ug/z g	1.00	04/30/2004 09:54	
Naphthalene	ND	10	ug/z g	1.00	04/30/2004 09:54	
n-Propylbenzene	ND	5.0	ug/z g	1.00	04/30/2004 09:54	
Styrene	ND	5.0	ug/z g	1.00	04/30/2004 09:54	
1,1,1,2-Tetrachloroethane	ND	5.0	ug/z g	1.00	04/30/2004 09:54	
1,1,2,2-Tetrachloroethane	ND	5.0	ug/z g	1.00	04/30/2004 09:54	
Tetrachloroethene	ND	5.0	ug/z g	1.00	04/30/2004 09:54	
Toluene	8.6	5.0	ug/z g	1.00	04/30/2004 09:54	
1,2,3-Trichlorobenzene	ND	5.0	ug/z g	1.00	04/30/2004 09:54	
1,2,4-Trichlorobenzene	ND	5.0	ug/z g	1.00	04/30/2004 09:54	
1,1,1-Trichloroethane	ND	5.0	ug/z g	1.00	04/30/2004 09:54	
1,1,2-Trichloroethane	ND	5.0	ug/z g	1.00	04/30/2004 09:54	
Trichloroethene	ND	5.0	ug/z g	1.00	04/30/2004 09:54	
Trichlorodibromomethane	ND	5.0	ug/z g	1.00	04/30/2004 09:54	

UoR # , Cani # , Atm # , Goun # , Bc # , h2QC # , Mo # , kr / r R

URS-San Francisco, CA
Attn.: Giorgio Molinario

221 Main Street Suite 600
San Francisco, CA 94105
Phone: (415) 896-5858 Fax: (415) 882-9261

Project: 28066716.00002
Lucky Auto

Received: 04/22/2004 18:30

Prep(s): 5035	Test(s): 8260E
Sample fID: gS1-S20-1Ch	Lab fID: 2004-04-0701 - 32
Sampled: 04/21/2004	Hxtracted: 4/30/2004 09:54
Matrix: Soil	* C Eatch#: 2004/04/30-01.60

Compound	Conc.	RL	Unit	Dilution	AnalyBed	Flag
Trichloroethane	ND	5.0	ug/z g	1.00	04/30/2004 09:54	
1,2,4-Trimethylbenzene	ND	5.0	ug/z g	1.00	04/30/2004 09:54	
1,3,5-Trimethylbenzene	ND	5.0	ug/z g	1.00	04/30/2004 09:54	
%vinyl acetate	ND	50	ug/z g	1.00	04/30/2004 09:54	
%vinyl chloride	ND	5.0	ug/z g	1.00	04/30/2004 09:54	
Total xylenes	ND	5.0	ug/z g	1.00	04/30/2004 09:54	
Surrogate(s)						
4-Eromobenene	106.6	74-121	>	1.00	04/30/2004 09:54	
1,2-Dichloroethane-d4	102.4	70-121	>	1.00	04/30/2004 09:54	
Toluene-d8	101.6	81-117	>	1.00	04/30/2004 09:54	

UoR # , Cani # , Atm GounBs #bc#h2QC#Mow#r / r R

URS-San Francisco, CA
Attn.: Giorgio Molinario

221 Main Street Suite 600
San Francisco, CA 94105
Phone: (415) 896-5858 Fax: (415) 882-9261

Project: 28066716.00002
Lucky Auto

Received: 04/22/2004 18:30

CaFy# T#L r Go, F		
Prep(s): 5035 (r FyB#CRn)	SoiR	Test(s): 8260E F T#CaFy# #2004(04(2h-01)D
ME: 2004/04/28-01.60-027		Date Hxtracted: 04/28/2004 11:27

Compound	Conc.	RL	Unit	AnalyBed	Flag
MTEH	ND	5.0	ug/z g	04/28/2004 11:27	
Acetone	ND	50	ug/z g	04/28/2004 11:27	
EenBene	ND	5.0	ug/z g	04/28/2004 11:27	
Eromodichloromethane	ND	5.0	ug/z g	04/28/2004 11:27	
EromobenBene	ND	5.0	ug/z g	04/28/2004 11:27	
Eromochloromethane	ND	20	ug/z g	04/28/2004 11:27	
EromoWrm	ND	5.0	ug/z g	04/28/2004 11:27	
Eromomethane	ND	10	ug/z g	04/28/2004 11:27	
2-Eutanone(MHz)	ND	50	ug/z g	04/28/2004 11:27	
n-EtylbenBene	ND	5.0	ug/z g	04/28/2004 11:27	
sec-EtylbenBene	ND	5.0	ug/z g	04/28/2004 11:27	
tert-EtylbenBene	ND	5.0	ug/z g	04/28/2004 11:27	
Carbon disulfide	ND	5.0	ug/z g	04/28/2004 11:27	
Carbon tetrachloride	ND	5.0	ug/z g	04/28/2004 11:27	
ChlorobenBene	ND	5.0	ug/z g	04/28/2004 11:27	
Chloroethane	ND	10	ug/z g	04/28/2004 11:27	
2-Chloroethylvinyl ether	ND	50	ug/z g	04/28/2004 11:27	
ChloroWrm	ND	5.0	ug/z g	04/28/2004 11:27	
Chloromethane	ND	10	ug/z g	04/28/2004 11:27	
2-Chlorotoluene	ND	5.0	ug/z g	04/28/2004 11:27	
4-Chlorotoluene	ND	5.0	ug/z g	04/28/2004 11:27	
Dibromochloromethane	ND	5.0	ug/z g	04/28/2004 11:27	
1,2-DichlorobenBene	ND	5.0	ug/z g	04/28/2004 11:27	
1,3-DichlorobenBene	ND	5.0	ug/z g	04/28/2004 11:27	
1,4-DichlorobenBene	ND	5.0	ug/z g	04/28/2004 11:27	
1,3-Dichloropropane	ND	5.0	ug/z g	04/28/2004 11:27	
2,2-Dichloropropane	ND	5.0	ug/z g	04/28/2004 11:27	
1,1-Dichloropropene	ND	5.0	ug/z g	04/28/2004 11:27	
1,2-Dibromo-3-chloropropane	ND	50	ug/z g	04/28/2004 11:27	
1,2-Dibromoethane	ND	10	ug/z g	04/28/2004 11:27	

UoR # , Cani # , At # , TomGounBs # bc # h2QC # M oW # k r / r R

URS-San Francisco, CA
Attn.: Giorgio Molinario

221 Main Street Suite 600
San Francisco, CA 94105
Phone: (415) 896-5858 Fax: (415) 882-9261

Project: 28066716.00002
Lucky Auto

Received: 04/22/2004 18:30

CaFy# T # L r Go, F	
Prep(s): 5035 (r FyoB#CRn)	Test(s): 8260E
ME: 2004/04/28-01.60-027	SoiR F T #CaFy# #2004(04(2h-01)00 Date Hxtracted: 04/28/2004 11:27

Compound	Conc.	RL	Unit	AnalyBed	Flag
Dibromomethane	ND	10	ug/z g	04/28/2004 11:27	
Dichlorodibromomethane	ND	10	ug/z g	04/28/2004 11:27	
1,1-Dichloroethane	ND	5.0	ug/z g	04/28/2004 11:27	
1,2-Dichloroethane	ND	5.0	ug/z g	04/28/2004 11:27	
1,1-Dichloroethene	ND	5.0	ug/z g	04/28/2004 11:27	
cis-1,2-Dichloroethene	ND	5.0	ug/z g	04/28/2004 11:27	
trans-1,2-Dichloroethene	ND	5.0	ug/z g	04/28/2004 11:27	
1,2-Dichloropropane	ND	5.0	ug/z g	04/28/2004 11:27	
cis-1,3-Dichloropropene	ND	5.0	ug/z g	04/28/2004 11:27	
trans-1,3-Dichloropropene	ND	5.0	ug/z g	04/28/2004 11:27	
Ethylbenzene	ND	5.0	ug/z g	04/28/2004 11:27	
hexachlorobutadiene	ND	5.0	ug/z g	04/28/2004 11:27	
2-hexanone	ND	50	ug/z g	04/28/2004 11:27	
isopropylbenzene	ND	5.0	ug/z g	04/28/2004 11:27	
p-isopropyltoluene	ND	5.0	ug/z g	04/28/2004 11:27	
Methylene chloride	ND	10	ug/z g	04/28/2004 11:27	
4-Methyl-2-pentanone (MfEz)	ND	50	ug/z g	04/28/2004 11:27	
Naphthalene	ND	10	ug/z g	04/28/2004 11:27	
n-Propylbenzene	ND	5.0	ug/z g	04/28/2004 11:27	
Styrene	ND	5.0	ug/z g	04/28/2004 11:27	
1,1,1,2-Tetrachloroethane	ND	5.0	ug/z g	04/28/2004 11:27	
1,1,2,2-Tetrachloroethane	ND	5.0	ug/z g	04/28/2004 11:27	
Tetrachloroethene	ND	5.0	ug/z g	04/28/2004 11:27	
Toluene	ND	5.0	ug/z g	04/28/2004 11:27	
1,2,3-Trichlorobenzene	ND	5.0	ug/z g	04/28/2004 11:27	
1,2,4-Trichlorobenzene	ND	5.0	ug/z g	04/28/2004 11:27	
1,1,1-Trichloroethane	ND	5.0	ug/z g	04/28/2004 11:27	
1,1,2-Trichloroethane	ND	5.0	ug/z g	04/28/2004 11:27	
Trichloroethene	ND	5.0	ug/z g	04/28/2004 11:27	
Trichlorodibromomethane	ND	5.0	ug/z g	04/28/2004 11:27	
Trichlorodibromoethane	ND	5.0	ug/z g	04/28/2004 11:27	

UoR # , Cani # , At # , GounBs # , bc # , h2QC # , M oW # , kr / r R

URS-San Francisco, CA
Attn.: Giorgio Molinario

221 Main Street Suite 600
San Francisco, CA 94105
Phone: (415) 896-5858 Fax: (415) 882-9261

Project: 28066716.00002
Lucky Auto

Received: 04/22/2004 18:30

CaFy# T # L r Go, F	
Prep(s): 5035 (r FyoB#CRn)	Test(s): 8260E
ME: 2004/04/28-01.60-027	Date Hxtracted: 04/28/2004 11:27
SoiR	F T #CaFy# #2004(04(2h-01)00

Compound	Conc.	RL	Unit	AnalyBed	Flag
1,2,4-TrimethylbenBene	ND	5.0	ug/z g	04/28/2004 11:27	
1,3,5-TrimethylbenBene	ND	5.0	ug/z g	04/28/2004 11:27	
%inyl acetate	ND	50	ug/z g	04/28/2004 11:27	
%inyl chloride	ND	5.0	ug/z g	04/28/2004 11:27	
Total xylenes	ND	5.0	ug/z g	04/28/2004 11:27	
Surrogates(s)					
4-EromoWorobenBene	98.8	74-121	>	04/28/2004 11:27	
1,2-Dichloroethane-d4	98.9	70-121	>	04/28/2004 11:27	
Toluene-d8	103.0	81-117	>	04/28/2004 11:27	

UoR # , Cani # , At # , Gou # , B # , bc # , h2QC # , M # , W # , k / r # R

URS-San Francisco, CA
Attn.: Giorgio Molinario

221 Main Street Suite 600
San Francisco, CA 94105
Phone: (415) 896-5858 Fax: (415) 882-9261

Project: 28066716.00002
Lucky Auto

Received: 04/22/2004 18:30

CaFy# T # L r Go, F	
Prep(s): 5035 (r Fy # B # C # R # n)	Test(s): 8260E
ME: 2004/04/29-01.60-057	F T # CaFy # #2004(04(2) -01000
SoiR	Date Hxtracted: 04/29/2004 09:57

Compound	Conc.	RL	Unit	AnalyBed	Flag
MTEH	ND	5.0	ug/z g	04/29/2004 09:57	
Acetone	ND	50	ug/z g	04/29/2004 09:57	
EenBene	ND	5.0	ug/z g	04/29/2004 09:57	
Eromodichloromethane	ND	5.0	ug/z g	04/29/2004 09:57	
EromobenBene	ND	5.0	ug/z g	04/29/2004 09:57	
Eromochloromethane	ND	20	ug/z g	04/29/2004 09:57	
EromoWrm	ND	5.0	ug/z g	04/29/2004 09:57	
Eromomethane	ND	10	ug/z g	04/29/2004 09:57	
2-Eutanone(MHz)	ND	50	ug/z g	04/29/2004 09:57	
n-EutylbenBene	ND	5.0	ug/z g	04/29/2004 09:57	
sec-EutylbenBene	ND	5.0	ug/z g	04/29/2004 09:57	
tert-EutylbenBene	ND	5.0	ug/z g	04/29/2004 09:57	
Carbon disulWde	ND	5.0	ug/z g	04/29/2004 09:57	
Carbon tetrachloride	ND	5.0	ug/z g	04/29/2004 09:57	
ChlorobenBene	ND	5.0	ug/z g	04/29/2004 09:57	
Chloroethane	ND	10	ug/z g	04/29/2004 09:57	
2-Chloroethylvinyl ether	ND	50	ug/z g	04/29/2004 09:57	
ChloroWrm	ND	5.0	ug/z g	04/29/2004 09:57	
Chloromethane	ND	10	ug/z g	04/29/2004 09:57	
2-Chlorotoluene	ND	5.0	ug/z g	04/29/2004 09:57	
4-Chlorotoluene	ND	5.0	ug/z g	04/29/2004 09:57	
Dibromochloromethane	ND	5.0	ug/z g	04/29/2004 09:57	
1,2-DichlorobenBene	ND	5.0	ug/z g	04/29/2004 09:57	
1,3-DichlorobenBene	ND	5.0	ug/z g	04/29/2004 09:57	
1,4-DichlorobenBene	ND	5.0	ug/z g	04/29/2004 09:57	
1,3-Dichloropropane	ND	5.0	ug/z g	04/29/2004 09:57	
2,2-Dichloropropane	ND	5.0	ug/z g	04/29/2004 09:57	
1,1-Dichloropropene	ND	5.0	ug/z g	04/29/2004 09:57	
1,2-Dibromo-3-chloropropane	ND	50	ug/z g	04/29/2004 09:57	
1,2-Dibromoethane	ND	10	ug/z g	04/29/2004 09:57	
Dibromomethane	ND	10	ug/z g	04/29/2004 09:57	

Severn Trent Laboratories, inc.

04/30/2004 14:52

STL San Francisco | 1220 * uarry Lane, Pleasanton, CA 94566

UoR # , Cani # , At # , TomGounBs # bc # h2QC # M o W # k / r r R

URS-San Francisco, CA
Attn.: Giorgio Molinario

221 Main Street Suite 600
San Francisco, CA 94105
Phone: (415) 896-5858 Fax: (415) 882-9261

Project: 28066716.00002
Lucky Auto

Received: 04/22/2004 18:30

CaFy# T # L r Go, F	
Prep(s): 5035 (r FyoB#CRn)	Test(s): 8260E
SoiR	F T #CaFy# #2004(04(2) -0100
ME: 2004/04/29-01.60-057	Date Hxtracted: 04/29/2004 09:57

Compound	Conc.	RL	Unit	AnalyBed	Flag
Dichlorodimromethane	ND	10	ug/z g	04/29/2004 09:57	
1,1-Dichloroethane	ND	5.0	ug/z g	04/29/2004 09:57	
1,2-Dichloroethane	ND	5.0	ug/z g	04/29/2004 09:57	
1,1-Dichloroethene	ND	5.0	ug/z g	04/29/2004 09:57	
cis-1,2-Dichloroethene	ND	5.0	ug/z g	04/29/2004 09:57	
trans-1,2-Dichloroethene	ND	5.0	ug/z g	04/29/2004 09:57	
1,2-Dichloropropane	ND	5.0	ug/z g	04/29/2004 09:57	
cis-1,3-Dichloropropene	ND	5.0	ug/z g	04/29/2004 09:57	
trans-1,3-Dichloropropene	ND	5.0	ug/z g	04/29/2004 09:57	
HthylbenBene	ND	5.0	ug/z g	04/29/2004 09:57	
wexachlorobutadiene	ND	5.0	ug/z g	04/29/2004 09:57	
2-wexanone	ND	50	ug/z g	04/29/2004 09:57	
fsopropylbenBene	ND	5.0	ug/z g	04/29/2004 09:57	
p-fsopropyltoluene	ND	5.0	ug/z g	04/29/2004 09:57	
Methylene chloride	ND	10	ug/z g	04/29/2004 09:57	
4-Methyl-2-pentanone (MfEz)	ND	50	ug/z g	04/29/2004 09:57	
Naphthalene	ND	10	ug/z g	04/29/2004 09:57	
n-PropylbenBene	ND	5.0	ug/z g	04/29/2004 09:57	
Styrene	ND	5.0	ug/z g	04/29/2004 09:57	
1,1,1,2-Tetrachloroethane	ND	5.0	ug/z g	04/29/2004 09:57	
1,1,2,2-Tetrachloroethane	ND	5.0	ug/z g	04/29/2004 09:57	
Tetrachloroethene	ND	5.0	ug/z g	04/29/2004 09:57	
Toluene	ND	5.0	ug/z g	04/29/2004 09:57	
1,2,3-TrichlorobenBene	ND	5.0	ug/z g	04/29/2004 09:57	
1,2,4-TrichlorobenBene	ND	5.0	ug/z g	04/29/2004 09:57	
1,1,1-Trichloroethane	ND	5.0	ug/z g	04/29/2004 09:57	
1,1,2-Trichloroethane	ND	5.0	ug/z g	04/29/2004 09:57	
Trichloroethene	ND	5.0	ug/z g	04/29/2004 09:57	
Trichlorodimromethane	ND	5.0	ug/z g	04/29/2004 09:57	
Trichlorotrimoroethane	ND	5.0	ug/z g	04/29/2004 09:57	
1,2,4-TrimethylbenBene	ND	5.0	ug/z g	04/29/2004 09:57	

UoR # , Cani # , At # , GounBs # , bc # , h2QC # , M o W # , k r / r R

URS-San Francisco, CA
Attn.: Giorgio Molinario

221 Main Street Suite 600
San Francisco, CA 94105
Phone: (415) 896-5858 Fax: (415) 882-9261

Project: 28066716.00002
Lucky Auto

Received: 04/22/2004 18:30

CaFy# T # L r Go, F	
Prep(s): 5035 (r FyoB#CRn)	Test(s): 8260E
ME: 2004/04/29-01.60-057	F T #CaFy# #2004(04(2) -0100 Date Hxtracted: 04/29/2004 09:57

Compound	Conc.	RL	Unit	AnalyBed	Flag
1,3,5-TrimethylbenBene	ND	5.0	ug/z g	04/29/2004 09:57	
%inyl acetate	ND	50	ug/z g	04/29/2004 09:57	
%inyl chloride	ND	5.0	ug/z g	04/29/2004 09:57	
Total xylenes	ND	5.0	ug/z g	04/29/2004 09:57	
Surrogates(s)					
4-EromoWorobenBene	95.4	74-121	>	04/29/2004 09:57	
1,2-Dichloroethane-d4	108.3	70-121	>	04/29/2004 09:57	
Toluene-d8	104.1	81-117	>	04/29/2004 09:57	

UoR # , Cani # , At # , Gou # , B # , bc # , h2QC # , M # , W # , k / r R

URS-San Francisco, CA
Attn.: Giorgio Molinario

221 Main Street Suite 600
San Francisco, CA 94105
Phone: (415) 896-5858 Fax: (415) 882-9261

Project: 28066716.00002
Lucky Auto

Received: 04/22/2004 18:30

CaFy# T # L r Go, F	
Prep(s): 5035 (r FyoB#CRn)	Test(s): 8260E
ME: 2004/04/30-01.60-026	SoiR F T #CaFy# #2004(04(N0-01000
	Date Hxtracted: 04/30/2004 07:26

Compound	Conc.	RL	Unit	AnalyBed	Flag
MTEH	ND	5.0	ug/z g	04/30/2004 07:26	
Acetone	ND	50	ug/z g	04/30/2004 07:26	
EenBene	ND	5.0	ug/z g	04/30/2004 07:26	
Eromodichloromethane	ND	5.0	ug/z g	04/30/2004 07:26	
EromobenBene	ND	5.0	ug/z g	04/30/2004 07:26	
Eromochloromethane	ND	20	ug/z g	04/30/2004 07:26	
EromoWrm	ND	5.0	ug/z g	04/30/2004 07:26	
Eromomethane	ND	10	ug/z g	04/30/2004 07:26	
2-Eutanone(MHz)	ND	50	ug/z g	04/30/2004 07:26	
n-EutylbenBene	ND	5.0	ug/z g	04/30/2004 07:26	
sec-EutylbenBene	ND	5.0	ug/z g	04/30/2004 07:26	
tert-EutylbenBene	ND	5.0	ug/z g	04/30/2004 07:26	
Carbon disulWde	ND	5.0	ug/z g	04/30/2004 07:26	
Carbon tetrachloride	ND	5.0	ug/z g	04/30/2004 07:26	
ChlorobenBene	ND	5.0	ug/z g	04/30/2004 07:26	
Chloroethane	ND	10	ug/z g	04/30/2004 07:26	
2-Chloroethylvinyl ether	ND	50	ug/z g	04/30/2004 07:26	
ChloroWrm	ND	5.0	ug/z g	04/30/2004 07:26	
Chloromethane	ND	10	ug/z g	04/30/2004 07:26	
2-Chlorotoluene	ND	5.0	ug/z g	04/30/2004 07:26	
4-Chlorotoluene	ND	5.0	ug/z g	04/30/2004 07:26	
Dibromochloromethane	ND	5.0	ug/z g	04/30/2004 07:26	
1,2-DichlorobenBene	ND	5.0	ug/z g	04/30/2004 07:26	
1,3-DichlorobenBene	ND	5.0	ug/z g	04/30/2004 07:26	
1,4-DichlorobenBene	ND	5.0	ug/z g	04/30/2004 07:26	
1,3-Dichloropropane	ND	5.0	ug/z g	04/30/2004 07:26	
2,2-Dichloropropane	ND	5.0	ug/z g	04/30/2004 07:26	
1,1-Dichloropropene	ND	5.0	ug/z g	04/30/2004 07:26	
1,2-Dibromo-3-chloropropane	ND	50	ug/z g	04/30/2004 07:26	
1,2-Dibromoethane	ND	10	ug/z g	04/30/2004 07:26	
Dibromomethane	ND	10	ug/z g	04/30/2004 07:26	

UoR # , Cani # , At # , TomGounBs # bc # 2QC # Mow # r / r R

URS-San Francisco, CA
Attn.: Giorgio Molinario

221 Main Street Suite 600
San Francisco, CA 94105
Phone: (415) 896-5858 Fax: (415) 882-9261

Project: 28066716.00002
Lucky Auto

Received: 04/22/2004 18:30

CaFy # T # L r Go, F	
Prep(s): 5035 (r FyoB # C r n)	Test(s): 8260E
ME: 2004/04/30-01.60-026	SoiR F T # CaFy # #2004(04(N0-01)00 Date Hxtracted: 04/30/2004 07:26

Compound	Conc.	RL	Unit	AnalyBed	Flag
Dichlorodimoromethane	ND	10	ug/z g	04/30/2004 07:26	
1,1-Dichloroethane	ND	5.0	ug/z g	04/30/2004 07:26	
1,2-Dichloroethane	ND	5.0	ug/z g	04/30/2004 07:26	
1,1-Dichloroethene	ND	5.0	ug/z g	04/30/2004 07:26	
cis-1,2-Dichloroethene	ND	5.0	ug/z g	04/30/2004 07:26	
trans-1,2-Dichloroethene	ND	5.0	ug/z g	04/30/2004 07:26	
1,2-Dichloropropane	ND	5.0	ug/z g	04/30/2004 07:26	
cis-1,3-Dichloropropene	ND	5.0	ug/z g	04/30/2004 07:26	
trans-1,3-Dichloropropene	ND	5.0	ug/z g	04/30/2004 07:26	
HthylbenBene	ND	5.0	ug/z g	04/30/2004 07:26	
wexachlorobutadiene	ND	5.0	ug/z g	04/30/2004 07:26	
2-wexanone	ND	50	ug/z g	04/30/2004 07:26	
fsopropylbenBene	ND	5.0	ug/z g	04/30/2004 07:26	
p-fsopropyltoluene	ND	5.0	ug/z g	04/30/2004 07:26	
Methylene chloride	ND	10	ug/z g	04/30/2004 07:26	
4-Methyl-2-pentanone (MfEz)	ND	50	ug/z g	04/30/2004 07:26	
Naphthalene	ND	10	ug/z g	04/30/2004 07:26	
n-PropylbenBene	ND	5.0	ug/z g	04/30/2004 07:26	
Styrene	ND	5.0	ug/z g	04/30/2004 07:26	
1,1,1,2-Tetrachloroethane	ND	5.0	ug/z g	04/30/2004 07:26	
1,1,2,2-Tetrachloroethane	ND	5.0	ug/z g	04/30/2004 07:26	
Tetrachloroethene	ND	5.0	ug/z g	04/30/2004 07:26	
Toluene	ND	5.0	ug/z g	04/30/2004 07:26	
1,2,3-TrichlorobenBene	ND	5.0	ug/z g	04/30/2004 07:26	
1,2,4-TrichlorobenBene	ND	5.0	ug/z g	04/30/2004 07:26	
1,1,1-Trichloroethane	ND	5.0	ug/z g	04/30/2004 07:26	
1,1,2-Trichloroethane	ND	5.0	ug/z g	04/30/2004 07:26	
Trichloroethene	ND	5.0	ug/z g	04/30/2004 07:26	
Trichlorodimoromethane	ND	5.0	ug/z g	04/30/2004 07:26	
TrichlorotriMorooethane	ND	5.0	ug/z g	04/30/2004 07:26	
1,2,4-TrimethylbenBene	ND	5.0	ug/z g	04/30/2004 07:26	

UoR # , Cani # , At # , GounBs # , bc # , h2QC # , NoW # , kr / r R

URS-San Francisco, CA
Attn.: Giorgio Molinario

221 Main Street Suite 600
San Francisco, CA 94105
Phone: (415) 896-5858 Fax: (415) 882-9261

Project: 28066716.00002
Lucky Auto

Received: 04/22/2004 18:30

CaFy # T # L r Go, F	
Prep(s): 5035 (r FyoB # C R n)	Test(s): 8260E
ME: 2004/04/30-01.60-026	Date Hxtracted: 04/30/2004 07:26
SoiR	F T # CaFy # #2004(04(N0-01)00

Compound	Conc.	RL	Unit	AnalyBed	Flag
1,3,5-TrimethylbenBene	ND	5.0	ug/z g	04/30/2004 07:26	
%inyl acetate	ND	50	ug/z g	04/30/2004 07:26	
%inyl chloride	ND	5.0	ug/z g	04/30/2004 07:26	
Total xylenes	ND	5.0	ug/z g	04/30/2004 07:26	
Surrogates(s)					
4-EromoWorobenBene	96.3	74-121	>	04/30/2004 07:26	
1,2-Dichloroethane-d4	88.6	70-121	>	04/30/2004 07:26	
Toluene-d8	102.6	81-117	>	04/30/2004 07:26	

UoR # , Cani # , TomGounBs #bc#h2QC#Mowkr / r R

URS-San Francisco, CA
Attn.: Giorgio Molinario

221 Main Street Suite 600
San Francisco, CA 94105
Phone: (415) 896-5858 Fax: (415) 882-9261

Project: 28066716.00002
Lucky Auto

Received: 04/22/2004 18:30

CaFy# T#L r Go, F			
Prep(s): 5035		Test(s): 8260E	
kabo, aFo, c# onF, oRSG) r		SoiR	
FT#CaFy# #2004(04(2h-01)00			
LCS	2004/04/28-01.60-019	Hxtracted: 04/28/2004	AnalyBed: 04/28/2004 10:19
LCSD	2004/04/28-01.60-049	Hxtracted: 04/28/2004	AnalyBed: 04/28/2004 13:49

Compound	Conc. ug/z g		Hxp.Conc.	Recovery >		RPD	Ctrl.Limits >		Flags	
	LCS	LCSD		LCS	LCSD		>	Rec.	RPD	LCS
EenBene	116	110	100.0	116.0	110.0	5.3	69-129	20		
ChlorobenBene	118	119	100.0	118.0	119.0	0.8	61-121	20		
1,1-Dichloroethene	106	102	100.0	106.0	102.0	3.8	65-125	20		
Toluene	116	109	100.0	116.0	109.0	6.2	70-130	20		
Trichloroethene	107	103	100.0	107.0	103.0	3.8	74-134	20		
Surrogates(s)										
4-EromoWorobenBene	515	502	500	103.0	100.4		74-121			
1,2-Dichloroethane-d4	541	484	500	108.2	96.8		70-121			
Toluene-d8	518	514	500	103.6	102.8		81-117			

UoR # , Cani # , TomGounBs #bc#h2QC#Mowkr / r R

URS-San Francisco, CA
Attn.: Giorgio Molinario

221 Main Street Suite 600
San Francisco, CA 94105
Phone: (415) 896-5858 Fax: (415) 882-9261

Project: 28066716.00002
Lucky Auto

Received: 04/22/2004 18:30

CaFy# T#L r Go, F			
Prep(s): 5035		Test(s): 8260E	
kabo, aFo, c# onF, oRSG) r		SoiR	
FT#CaFy# #2004(04(2) -0100			
LCS	2004/04/29-01.60-049	Hxtracted: 04/29/2004	AnalyBed: 04/29/2004 08:49
LCSD	2004/04/29-01.60-023	Hxtracted: 04/29/2004	AnalyBed: 04/29/2004 09:23

Compound	Conc. ug/z g		Hxp.Conc.	Recovery >		RPD	Ctrl.Limits >		Flags	
	LCS	LCSD		LCS	LCSD		>	Rec.	RPD	LCS
EenBene	114	111	100.0	114.0	111.0	2.7	69-129	20		
ChlorobenBene	118	117	100.0	118.0	117.0	0.9	61-121	20		
1,1-Dichloroethene	104	100	100.0	104.0	100.0	3.9	65-125	20		
Toluene	115	111	100.0	115.0	111.0	3.5	70-130	20		
Trichloroethene	108	104	100.0	108.0	104.0	3.8	74-134	20		
Surrogates(s)										
4-EromoWorobenBene	489	500	500	97.8	100.0		74-121			
1,2-Dichloroethane-d4	495	478	500	99.0	95.6		70-121			
Toluene-d8	526	517	500	105.2	103.4		81-117			

UoR# , Cani# , AtmGounBs#bc#h2QC#Mow#kr / r R

URS-San Francisco, CA
Attn.: Giorgio Molinario

221 Main Street Suite 600
San Francisco, CA 94105
Phone: (415) 896-5858 Fax: (415) 882-9261

Project: 28066716.00002
Lucky Auto

Received: 04/22/2004 18:30

CaFy# T#L r Go, F			
Prep(s): 5035		Test(s): 8260E	
kabo, aFo, c# onF, oRSG) r		SoiR	
FT#CaFy# #2004(04(ND-01)D			
LCS	2004/04/30-01.60-018	Hxtracted: 04/30/2004	AnalyBed: 04/30/2004 06:18
LCSD	2004/04/30-01.60-052	Hxtracted: 04/30/2004	AnalyBed: 04/30/2004 06:52

Compound	Conc. ug/z g		Hxp.Conc.	Recovery >		RPD	Ctrl.Limits >		Flags	
	LCS	LCSD		LCS	LCSD		>	Rec.	RPD	LCS
EenBene	112	113	100.0	112.0	113.0	0.9	69-129	20		
ChlorobenBene	119	119	100.0	119.0	119.0	0.0	61-121	20		
1,1-Dichloroethene	100	101	100.0	100.0	101.0	1.0	65-125	20		
Toluene	115	114	100.0	115.0	114.0	0.9	70-130	20		
Trichloroethene	107	105	100.0	107.0	105.0	1.9	74-134	20		
Surrogates(s)										
4-EromoWorobenBene	492	487	500	98.4	97.4		74-121			
1,2-Dichloroethane-d4	478	447	500	95.6	89.4		70-121			
Toluene-d8	506	519	500	101.2	103.8		81-117			

UoR # , Cani # , At # , Tom GounBs # , bc # , h2QC # , NoW # , kr / r R

URS-San Francisco, CA
Attn.: Giorgio Molinario

221 Main Street Suite 600
San Francisco, CA 94105
Phone: (415) 896-5858 Fax: (415) 882-9261

Project: 28066716.00002
Lucky Auto

Received: 04/22/2004 18:30

SamGR s# , L r Go, Fr B

Sample Name	Date Sampled	Matrix	Lab #
TS1-G4	04/21/2004 12:15	Water	33
TS1-G2	04/21/2004 14:00	Water	34
TS1-G7	04/21/2004 16:20	Water	35
TS1-G20	04/21/2004	Water	36
TRfP I LAN*	04/21/2004	Water	37

UoR # , Cani # , At # , Tom GounBs # , bc # , h2QC # , Mow # , r / r R

URS-San Francisco, CA
Attn.: Giorgio Molinario

221 Main Street Suite 600
San Francisco, CA 94105
Phone: (415) 896-5858 Fax: (415) 882-9261

Project: 28066716.00002
Lucky Auto

Received: 04/22/2004 18:30

Prep(s): 50301	Test(s): 8260I
Sample fD: gS1-N4	Lab fD: 2004-04-0701 - 33
Sampled: 04/21/2004 12:15	z xtracted: 4/29/2004 17:09
Matrix: Water	HC I atch#: 2004/04/29-01.06
Analysis Flag: o (See Legend and Note Section)	

Compound	Conc.	RL	Unit	Dilution	Analy%ed	Flag
MTI z	ND	100	ug/L	20.00	04/29/2004 17:09	
Acetone	ND	1000	ug/L	20.00	04/29/2004 17:09	
I en%ene	260	10	ug/L	20.00	04/29/2004 17:09	
I romodichloromethane	ND	10	ug/L	20.00	04/29/2004 17:09	
I romoben%ene	ND	20	ug/L	20.00	04/29/2004 17:09	
I romochloromethane	ND	20	ug/L	20.00	04/29/2004 17:09	
I romoQrm	ND	10	ug/L	20.00	04/29/2004 17:09	
I romomethane	ND	20	ug/L	20.00	04/29/2004 17:09	
2-I utanone(Mz *)	ND	1000	ug/L	20.00	04/29/2004 17:09	
n-I utylben%ene	ND	20	ug/L	20.00	04/29/2004 17:09	
sec-I utylben%ene	ND	20	ug/L	20.00	04/29/2004 17:09	
tert-I utylben%ene	ND	20	ug/L	20.00	04/29/2004 17:09	
Carbon disulQde	ND	100	ug/L	20.00	04/29/2004 17:09	
Carbon tetrachloride	ND	10	ug/L	20.00	04/29/2004 17:09	
Chloroben%ene	ND	10	ug/L	20.00	04/29/2004 17:09	
Chloroethane	ND	20	ug/L	20.00	04/29/2004 17:09	
2-Chloroethylvinyl ether	ND	100	ug/L	20.00	04/29/2004 17:09	
ChloroQrm	ND	20	ug/L	20.00	04/29/2004 17:09	
Chloromethane	ND	20	ug/L	20.00	04/29/2004 17:09	
2-Chlorotoluene	ND	10	ug/L	20.00	04/29/2004 17:09	
4-Chlorotoluene	ND	10	ug/L	20.00	04/29/2004 17:09	
Dibromochloromethane	ND	10	ug/L	20.00	04/29/2004 17:09	
1,2-Dichloroben%ene	ND	10	ug/L	20.00	04/29/2004 17:09	
1,3-Dichloroben%ene	ND	10	ug/L	20.00	04/29/2004 17:09	
1,4-Dichloroben%ene	ND	10	ug/L	20.00	04/29/2004 17:09	
1,3-Dichloropropane	ND	20	ug/L	20.00	04/29/2004 17:09	
2,2-Dichloropropane	ND	10	ug/L	20.00	04/29/2004 17:09	
1,1-Dichloropropene	ND	10	ug/L	20.00	04/29/2004 17:09	
1,2-Dibromo-3-chloropropane	ND	20	ug/L	20.00	04/29/2004 17:09	

UoR # , Cani # , ComGounBs #bc#h2QC#Mowkr / r R

URS-San Francisco, CA
Attn.: Giorgio Molinario

221 Main Street Suite 600
San Francisco, CA 94105
Phone: (415) 896-5858 Fax: (415) 882-9261

Project: 28066716.00002
Lucky Auto

Received: 04/22/2004 18:30

Prep(s): 50301	Test(s): 8260I
Sample fID: gS1-N4	Lab fID: 2004-04-0701 - 33
Sampled: 04/21/2004 12:15	z xtracted: 4/29/2004 17:09
Matrix: Water	HC I atch#: 2004/04/29-01.06
Analysis Flag: o (See Legend and Note Section)	

Compound	Conc.	RL	Unit	Dilution	Analy%ed	Flag
1,2-Dibromoethane	ND	10	ug/L	20.00	04/29/2004 17:09	
Dibromomethane	ND	10	ug/L	20.00	04/29/2004 17:09	
Dichlorodibromomethane	ND	10	ug/L	20.00	04/29/2004 17:09	
1,1-Dichloroethane	ND	10	ug/L	20.00	04/29/2004 17:09	
1,2-Dichloroethane	ND	10	ug/L	20.00	04/29/2004 17:09	
1,1-Dichloroethene	ND	10	ug/L	20.00	04/29/2004 17:09	
cis-1,2-Dichloroethene	11	10	ug/L	20.00	04/29/2004 17:09	
trans-1,2-Dichloroethene	ND	10	ug/L	20.00	04/29/2004 17:09	
1,2-Dichloropropane	ND	10	ug/L	20.00	04/29/2004 17:09	
cis-1,3-Dichloropropene	ND	10	ug/L	20.00	04/29/2004 17:09	
trans-1,3-Dichloropropene	ND	10	ug/L	20.00	04/29/2004 17:09	
z thylben%ene	74	10	ug/L	20.00	04/29/2004 17:09	
Bexachlorobutadiene	ND	20	ug/L	20.00	04/29/2004 17:09	
2-Bexanone	ND	1000	ug/L	20.00	04/29/2004 17:09	
fsopropylben%ene	ND	10	ug/L	20.00	04/29/2004 17:09	
p-fsopropyltoluene	ND	20	ug/L	20.00	04/29/2004 17:09	
Methylene chloride	ND	100	ug/L	20.00	04/29/2004 17:09	
4-Methyl-2-pentanone (Mfl *)	ND	1000	ug/L	20.00	04/29/2004 17:09	
Naphthalene	ND	20	ug/L	20.00	04/29/2004 17:09	
n-Propylben%ene	ND	20	ug/L	20.00	04/29/2004 17:09	
Styrene	ND	10	ug/L	20.00	04/29/2004 17:09	
1,1,1,2-Tetrachloroethane	ND	10	ug/L	20.00	04/29/2004 17:09	
1,1,2,2-Tetrachloroethane	ND	10	ug/L	20.00	04/29/2004 17:09	
Tetrachloroethene	ND	10	ug/L	20.00	04/29/2004 17:09	
Toluene	ND	10	ug/L	20.00	04/29/2004 17:09	
1,2,3-Trichloroben%ene	ND	20	ug/L	20.00	04/29/2004 17:09	
1,2,4-Trichloroben%ene	ND	20	ug/L	20.00	04/29/2004 17:09	
1,1,1-Trichloroethane	ND	10	ug/L	20.00	04/29/2004 17:09	
1,1,2-Trichloroethane	ND	10	ug/L	20.00	04/29/2004 17:09	

UoR # , Cani # , At # , GounBs # , bc # , h2QC # , MoW # , r / r R

URS-San Francisco, CA
Attn.: Giorgio Molinario

221 Main Street Suite 600
San Francisco, CA 94105
Phone: (415) 896-5858 Fax: (415) 882-9261

Project: 28066716.00002
Lucky Auto

Received: 04/22/2004 18:30

Prep(s): 5030I	Test(s): 8260I
Sample fID: gS1-N4	Lab fID: 2004-04-0701 - 33
Sampled: 04/21/2004 12:15	z xtracted: 4/29/2004 17:09
Matrix: Water	HC I atch#: 2004/04/29-01.06
Analysis Flag: o (See Legend and Note Section)	

Compound	Conc.	RL	Unit	Dilution	Analy%ed	Flag
Trichloroethene	ND	10	ug/L	20.00	04/29/2004 17:09	
TrichloroQuoromethane	ND	20	ug/L	20.00	04/29/2004 17:09	
TrichlorotriQuoroethane	ND	10	ug/L	20.00	04/29/2004 17:09	
1,2,4-Trimethylben%ene	72	10	ug/L	20.00	04/29/2004 17:09	
1,3,5-Trimethylben%ene	21	10	ug/L	20.00	04/29/2004 17:09	
>inyl acetate	ND	500	ug/L	20.00	04/29/2004 17:09	
>inyl chloride	ND	10	ug/L	20.00	04/29/2004 17:09	
Total xylenes	58	20	ug/L	20.00	04/29/2004 17:09	
Surrogate(s)						
4-I romoQuoroben%ene	99.3	86-115	>	20.00	04/29/2004 17:09	
1,2-Dichloroethane-d4	95.1	76-114	>	20.00	04/29/2004 17:09	
Toluene-d8	98.5	88-110	>	20.00	04/29/2004 17:09	

UoR # , Cani # , Atm GounBs #bc#h2QC#Mowkr / r R

URS-San Francisco, CA
Attn.: Giorgio Molinario

221 Main Street Suite 600
San Francisco, CA 94105
Phone: (415) 896-5858 Fax: (415) 882-9261

Project: 28066716.00002
Lucky Auto

Received: 04/22/2004 18:30

Prep(s): 50301	Test(s): 8260I
Sample fID: gS1-N2	Lab fID: 2004-04-0701 - 34
Sampled: 04/21/2004 14:00	z xtracted: 4/27/2004 23:37
Matrix: Water	HC I atch#: 2004/04/27-01.06
Analysis Flag: o (See Legend and Note Section)	

Compound	Conc.	RL	Unit	Dilution	Analy%ed	Flag
MTI z	ND	500	ug/L	100.00	04/27/2004 23:37	
Acetone	ND	5000	ug/L	100.00	04/27/2004 23:37	
I en%ene	4700	50	ug/L	100.00	04/27/2004 23:37	
I romodichloromethane	ND	50	ug/L	100.00	04/27/2004 23:37	
I romoben%ene	ND	100	ug/L	100.00	04/27/2004 23:37	
I romochloromethane	ND	100	ug/L	100.00	04/27/2004 23:37	
I romoQrm	ND	50	ug/L	100.00	04/27/2004 23:37	
I romomethane	ND	100	ug/L	100.00	04/27/2004 23:37	
2-I utanone(Mz *)	ND	5000	ug/L	100.00	04/27/2004 23:37	
n-I utylben%ene	ND	100	ug/L	100.00	04/27/2004 23:37	
sec-I utylben%ene	ND	100	ug/L	100.00	04/27/2004 23:37	
tert-I utylben%ene	ND	100	ug/L	100.00	04/27/2004 23:37	
Carbon disulQde	ND	500	ug/L	100.00	04/27/2004 23:37	
Carbon tetrachloride	ND	50	ug/L	100.00	04/27/2004 23:37	
Chloroben%ene	ND	50	ug/L	100.00	04/27/2004 23:37	
Chloroethane	ND	100	ug/L	100.00	04/27/2004 23:37	
2-Chloroethylvinyl ether	ND	500	ug/L	100.00	04/27/2004 23:37	
ChloroQrm	ND	100	ug/L	100.00	04/27/2004 23:37	
Chloromethane	ND	100	ug/L	100.00	04/27/2004 23:37	
2-Chlorotoluene	ND	50	ug/L	100.00	04/27/2004 23:37	
4-Chlorotoluene	ND	50	ug/L	100.00	04/27/2004 23:37	
Dibromochloromethane	ND	50	ug/L	100.00	04/27/2004 23:37	
1,2-Dichloroben%ene	ND	50	ug/L	100.00	04/27/2004 23:37	
1,3-Dichloroben%ene	ND	50	ug/L	100.00	04/27/2004 23:37	
1,4-Dichloroben%ene	ND	50	ug/L	100.00	04/27/2004 23:37	
1,3-Dichloropropane	ND	100	ug/L	100.00	04/27/2004 23:37	
2,2-Dichloropropane	ND	50	ug/L	100.00	04/27/2004 23:37	
1,1-Dichloropropene	ND	50	ug/L	100.00	04/27/2004 23:37	
1,2-Dibromo-3-chloropropane	ND	100	ug/L	100.00	04/27/2004 23:37	

UoR # , Cani # , Atm GounBs #bc#h2QC#Mowkr / r R

URS-San Francisco, CA
Attn.: Giorgio Molinario

221 Main Street Suite 600
San Francisco, CA 94105
Phone: (415) 896-5858 Fax: (415) 882-9261

Project: 28066716.00002
Lucky Auto

Received: 04/22/2004 18:30

Prep(s): 50301	Test(s): 8260I
Sample fID: gS1-N2	Lab fID: 2004-04-0701 - 34
Sampled: 04/21/2004 14:00	z xtracted: 4/27/2004 23:37
Matrix: Water	HC I atch#: 2004/04/27-01.06
Analysis Flag: o (See Legend and Note Section)	

Compound	Conc.	RL	Unit	Dilution	Analy%ed	Flag
1,2-Dibromoethane	ND	50	ug/L	100.00	04/27/2004 23:37	
Dibromomethane	ND	50	ug/L	100.00	04/27/2004 23:37	
Dichlorodibromomethane	ND	50	ug/L	100.00	04/27/2004 23:37	
1,1-Dichloroethane	ND	50	ug/L	100.00	04/27/2004 23:37	
1,2-Dichloroethane	ND	50	ug/L	100.00	04/27/2004 23:37	
1,1-Dichloroethene	ND	50	ug/L	100.00	04/27/2004 23:37	
cis-1,2-Dichloroethene	ND	50	ug/L	100.00	04/27/2004 23:37	
trans-1,2-Dichloroethene	ND	50	ug/L	100.00	04/27/2004 23:37	
1,2-Dichloropropane	ND	50	ug/L	100.00	04/27/2004 23:37	
cis-1,3-Dichloropropene	ND	50	ug/L	100.00	04/27/2004 23:37	
trans-1,3-Dichloropropene	ND	50	ug/L	100.00	04/27/2004 23:37	
z thylben%ene	700	50	ug/L	100.00	04/27/2004 23:37	
Bexachlorobutadiene	ND	100	ug/L	100.00	04/27/2004 23:37	
2-Bexanone	ND	5000	ug/L	100.00	04/27/2004 23:37	
fsopropylben%ene	ND	50	ug/L	100.00	04/27/2004 23:37	
p-fsopropyltoluene	ND	100	ug/L	100.00	04/27/2004 23:37	
Methylene chloride	ND	500	ug/L	100.00	04/27/2004 23:37	
4-Methyl-2-pentanone (Mfl *)	ND	5000	ug/L	100.00	04/27/2004 23:37	
Naphthalene	ND	100	ug/L	100.00	04/27/2004 23:37	
n-Propylben%ene	ND	100	ug/L	100.00	04/27/2004 23:37	
Styrene	ND	50	ug/L	100.00	04/27/2004 23:37	
1,1,1,2-Tetrachloroethane	ND	50	ug/L	100.00	04/27/2004 23:37	
1,1,2,2-Tetrachloroethane	ND	50	ug/L	100.00	04/27/2004 23:37	
Tetrachloroethene	ND	50	ug/L	100.00	04/27/2004 23:37	
Toluene	5500	50	ug/L	100.00	04/27/2004 23:37	
1,2,3-Trichloroben%ene	ND	100	ug/L	100.00	04/27/2004 23:37	
1,2,4-Trichloroben%ene	ND	100	ug/L	100.00	04/27/2004 23:37	
1,1,1-Trichloroethane	ND	50	ug/L	100.00	04/27/2004 23:37	
1,1,2-Trichloroethane	ND	50	ug/L	100.00	04/27/2004 23:37	

UoR # , Cani # , Atm GounBs #bc#h2QC#Mowkr / r R

URS-San Francisco, CA
Attn.: Giorgio Molinario

221 Main Street Suite 600
San Francisco, CA 94105
Phone: (415) 896-5858 Fax: (415) 882-9261

Project: 28066716.00002
Lucky Auto

Received: 04/22/2004 18:30

Prep(s): 5030I	Test(s): 8260I
Sample fID: gS1-N2	Lab fID: 2004-04-0701 - 34
Sampled: 04/21/2004 14:00	z xtracted: 4/27/2004 23:37
Matrix: Water	HC I atch#: 2004/04/27-01.06
Analysis Flag: o (See Legend and Note Section)	

Compound	Conc.	RL	Unit	Dilution	Analy%ed	Flag
Trichloroethene	ND	50	ug/L	100.00	04/27/2004 23:37	
TrichloroQuoromethane	ND	100	ug/L	100.00	04/27/2004 23:37	
TrichlorotriQuoroethane	ND	50	ug/L	100.00	04/27/2004 23:37	
1,2,4-Trimethylben%ene	230	50	ug/L	100.00	04/27/2004 23:37	
1,3,5-Trimethylben%ene	82	50	ug/L	100.00	04/27/2004 23:37	
>inyl acetate	ND	2500	ug/L	100.00	04/27/2004 23:37	
>inyl chloride	ND	50	ug/L	100.00	04/27/2004 23:37	
Total xylenes	2300	100	ug/L	100.00	04/27/2004 23:37	
Surrogate(s)						
4-I romoQuoroben%ene	99.2	86-115	>	100.00	04/27/2004 23:37	
1,2-Dichloroethane-d4	102.3	76-114	>	100.00	04/27/2004 23:37	
Toluene-d8	99.0	88-110	>	100.00	04/27/2004 23:37	

UoR# , Cani# , AtmGounBs#bc#h2QC#Mowkr / r R

URS-San Francisco, CA
Attn.: Giorgio Molinario

221 Main Street Suite 600
San Francisco, CA 94105
Phone: (415) 896-5858 Fax: (415) 882-9261

Project: 28066716.00002
Lucky Auto

Received: 04/22/2004 18:30

Prep(s): 5030I	Test(s): 8260I
Sample fID: gS1-N7	Lab fID: 2004-04-0701 - 35
Sampled: 04/21/2004 16:20	z xtracted: 4/28/2004 00:13
Matrix: Water	HC I atch#: 2004/04/27-01.06

Compound	Conc.	RL	Unit	Dilution	Analy%ed	Flag
MTI z	ND	5.0	ug/L	1.00	04/28/2004 00:13	
Acetone	110	50	ug/L	1.00	04/28/2004 00:13	
I en%ene	21	0.50	ug/L	1.00	04/28/2004 00:13	
I romodichloromethane	ND	0.50	ug/L	1.00	04/28/2004 00:13	
I romoben%ene	ND	1.0	ug/L	1.00	04/28/2004 00:13	
I romochloromethane	ND	1.0	ug/L	1.00	04/28/2004 00:13	
I romoQrm	ND	0.50	ug/L	1.00	04/28/2004 00:13	
I romomethane	ND	1.0	ug/L	1.00	04/28/2004 00:13	
2-I utanone(Mz *)	ND	50	ug/L	1.00	04/28/2004 00:13	
n-I utylben%ene	ND	1.0	ug/L	1.00	04/28/2004 00:13	
sec-I utylben%ene	ND	1.0	ug/L	1.00	04/28/2004 00:13	
tert-I utylben%ene	ND	1.0	ug/L	1.00	04/28/2004 00:13	
Carbon disulQde	ND	5.0	ug/L	1.00	04/28/2004 00:13	
Carbon tetrachloride	ND	0.50	ug/L	1.00	04/28/2004 00:13	
Chloroben%ene	ND	0.50	ug/L	1.00	04/28/2004 00:13	
Chloroethane	ND	1.0	ug/L	1.00	04/28/2004 00:13	
2-Chloroethylvinyl ether	ND	5.0	ug/L	1.00	04/28/2004 00:13	
ChloroQrm	ND	1.0	ug/L	1.00	04/28/2004 00:13	
Chloromethane	ND	1.0	ug/L	1.00	04/28/2004 00:13	
2-Chlorotoluene	ND	0.50	ug/L	1.00	04/28/2004 00:13	
4-Chlorotoluene	ND	0.50	ug/L	1.00	04/28/2004 00:13	
Dibromochloromethane	ND	0.50	ug/L	1.00	04/28/2004 00:13	
1,2-Dichloroben%ene	ND	0.50	ug/L	1.00	04/28/2004 00:13	
1,3-Dichloroben%ene	ND	0.50	ug/L	1.00	04/28/2004 00:13	
1,4-Dichloroben%ene	ND	0.50	ug/L	1.00	04/28/2004 00:13	
1,3-Dichloropropane	ND	1.0	ug/L	1.00	04/28/2004 00:13	
2,2-Dichloropropane	ND	0.50	ug/L	1.00	04/28/2004 00:13	
1,1-Dichloropropene	ND	0.50	ug/L	1.00	04/28/2004 00:13	
1,2-Dibromo-3-chloropropane	ND	1.0	ug/L	1.00	04/28/2004 00:13	
1,2-Dibromoethane	ND	0.50	ug/L	1.00	04/28/2004 00:13	

UoR # , Cani # , At # , Com Goun Bs # bc # h2QC # M o W # k / r R

URS-San Francisco, CA
Attn.: Giorgio Molinario

221 Main Street Suite 600
San Francisco, CA 94105
Phone: (415) 896-5858 Fax: (415) 882-9261

Project: 28066716.00002
Lucky Auto

Received: 04/22/2004 18:30

Prep(s): 50301	Test(s): 8260I
Sample fID: gS1-N7	Lab fID: 2004-04-0701 - 35
Sampled: 04/21/2004 16:20	z xtracted: 4/28/2004 00:13
Matrix: Water	HC I atch#: 2004/04/27-01.06

Compound	Conc.	RL	Unit	Dilution	Analy%ed	Flag
Dibromomethane	ND	0.50	ug/L	1.00	04/28/2004 00:13	
Dichlorodibromomethane	ND	0.50	ug/L	1.00	04/28/2004 00:13	
1,1-Dichloroethane	ND	0.50	ug/L	1.00	04/28/2004 00:13	
1,2-Dichloroethane	ND	0.50	ug/L	1.00	04/28/2004 00:13	
1,1-Dichloroethene	ND	0.50	ug/L	1.00	04/28/2004 00:13	
cis-1,2-Dichloroethene	ND	0.50	ug/L	1.00	04/28/2004 00:13	
trans-1,2-Dichloroethene	ND	0.50	ug/L	1.00	04/28/2004 00:13	
1,2-Dichloropropane	ND	0.50	ug/L	1.00	04/28/2004 00:13	
cis-1,3-Dichloropropene	ND	0.50	ug/L	1.00	04/28/2004 00:13	
trans-1,3-Dichloropropene	ND	0.50	ug/L	1.00	04/28/2004 00:13	
z thylben%ene	5.0	0.50	ug/L	1.00	04/28/2004 00:13	
Bexachlorobutadiene	ND	1.0	ug/L	1.00	04/28/2004 00:13	
2-Bexanone	ND	50	ug/L	1.00	04/28/2004 00:13	
fsopropylben%ene	ND	0.50	ug/L	1.00	04/28/2004 00:13	
p-fsopropyltoluene	ND	1.0	ug/L	1.00	04/28/2004 00:13	
Methylene chloride	ND	5.0	ug/L	1.00	04/28/2004 00:13	
4-Methyl-2-pentanone (Mfl *)	ND	50	ug/L	1.00	04/28/2004 00:13	
Naphthalene	ND	1.0	ug/L	1.00	04/28/2004 00:13	
n-Propylben%ene	ND	1.0	ug/L	1.00	04/28/2004 00:13	
Styrene	ND	0.50	ug/L	1.00	04/28/2004 00:13	
1,1,1,2-Tetrachloroethane	ND	0.50	ug/L	1.00	04/28/2004 00:13	
1,1,2,2-Tetrachloroethane	ND	0.50	ug/L	1.00	04/28/2004 00:13	
Tetrachloroethene	ND	0.50	ug/L	1.00	04/28/2004 00:13	
Toluene	34	0.50	ug/L	1.00	04/28/2004 00:13	
1,2,3-Trichloroben%ene	ND	1.0	ug/L	1.00	04/28/2004 00:13	
1,2,4-Trichloroben%ene	ND	1.0	ug/L	1.00	04/28/2004 00:13	
1,1,1-Trichloroethane	ND	0.50	ug/L	1.00	04/28/2004 00:13	
1,1,2-Trichloroethane	ND	0.50	ug/L	1.00	04/28/2004 00:13	
Trichloroethene	ND	0.50	ug/L	1.00	04/28/2004 00:13	
Trichlorodibromomethane	ND	1.0	ug/L	1.00	04/28/2004 00:13	

UoR # , Cani # , Atm # , GounBs # , bc # , h2QC # , MoW # , kr / r R

URS-San Francisco, CA
Attn.: Giorgio Molinario

221 Main Street Suite 600
San Francisco, CA 94105
Phone: (415) 896-5858 Fax: (415) 882-9261

Project: 28066716.00002
Lucky Auto

Received: 04/22/2004 18:30

Prep(s): 50301	Test(s): 8260I
Sample fID: gS1-N7	Lab fID: 2004-04-0701 - 35
Sampled: 04/21/2004 16:20	z xtracted: 4/28/2004 00:13
Matrix: Water	HC I atch#: 2004/04/27-01.06

Compound	Conc.	RL	Unit	Dilution	Analy%ed	Flag
Trichloroethane	ND	0.50	ug/L	1.00	04/28/2004 00:13	
1,2,4-Trimethylbenzene	1.6	0.50	ug/L	1.00	04/28/2004 00:13	
1,3,5-Trimethylbenzene	0.61	0.50	ug/L	1.00	04/28/2004 00:13	
>inyl acetate	ND	25	ug/L	1.00	04/28/2004 00:13	
>inyl chloride	ND	0.50	ug/L	1.00	04/28/2004 00:13	
Total xylenes	16	1.0	ug/L	1.00	04/28/2004 00:13	
Surrogate(s)						
4-I romoobene	97.4	86-115	>	1.00	04/28/2004 00:13	
1,2-Dichloroethane-d4	103.5	76-114	>	1.00	04/28/2004 00:13	
Toluene-d8	99.5	88-110	>	1.00	04/28/2004 00:13	

UoR# , Cani# , AtmGounBs#bc#h2QC#Mowkr / r R

URS-San Francisco, CA

Attn.: Giorgio Molinario

221 Main Street Suite 600

San Francisco, CA 94105

Phone: (415) 896-5858 Fax: (415) 882-9261

Project: 28066716.00002

Lucky Auto

Received: 04/22/2004 18:30

Prep(s): 50301	Test(s): 8260I
Sample fID: gS1-N20	Lab fID: 2004-04-0701 - 36
Sampled: 04/21/2004	z xtracted: 4/28/2004 00:48
Matrix: Water	HC I atch#: 2004/04/27-01.06

Compound	Conc.	RL	Unit	Dilution	Analy%ed	Flag
MTI z	ND	5.0	ug/L	1.00	04/28/2004 00:48	
Acetone	ND	50	ug/L	1.00	04/28/2004 00:48	
I en%ene	2.7	0.50	ug/L	1.00	04/28/2004 00:48	
I romodichloromethane	ND	0.50	ug/L	1.00	04/28/2004 00:48	
I romoben%ene	ND	1.0	ug/L	1.00	04/28/2004 00:48	
I romochloromethane	ND	1.0	ug/L	1.00	04/28/2004 00:48	
I romoQrm	ND	0.50	ug/L	1.00	04/28/2004 00:48	
I romomethane	ND	1.0	ug/L	1.00	04/28/2004 00:48	
2-I utanone(Mz *)	ND	50	ug/L	1.00	04/28/2004 00:48	
n-I utylben%ene	ND	1.0	ug/L	1.00	04/28/2004 00:48	
sec-I utylben%ene	ND	1.0	ug/L	1.00	04/28/2004 00:48	
tert-I utylben%ene	ND	1.0	ug/L	1.00	04/28/2004 00:48	
Carbon disulQde	ND	5.0	ug/L	1.00	04/28/2004 00:48	
Carbon tetrachloride	ND	0.50	ug/L	1.00	04/28/2004 00:48	
Chloroben%ene	ND	0.50	ug/L	1.00	04/28/2004 00:48	
Chloroethane	ND	1.0	ug/L	1.00	04/28/2004 00:48	
2-Chloroethylvinyl ether	ND	5.0	ug/L	1.00	04/28/2004 00:48	
ChloroQrm	ND	1.0	ug/L	1.00	04/28/2004 00:48	
Chloromethane	ND	1.0	ug/L	1.00	04/28/2004 00:48	
2-Chlorotoluene	ND	0.50	ug/L	1.00	04/28/2004 00:48	
4-Chlorotoluene	ND	0.50	ug/L	1.00	04/28/2004 00:48	
Dibromochloromethane	ND	0.50	ug/L	1.00	04/28/2004 00:48	
1,2-Dichloroben%ene	ND	0.50	ug/L	1.00	04/28/2004 00:48	
1,3-Dichloroben%ene	ND	0.50	ug/L	1.00	04/28/2004 00:48	
1,4-Dichloroben%ene	ND	0.50	ug/L	1.00	04/28/2004 00:48	
1,3-Dichloropropane	ND	1.0	ug/L	1.00	04/28/2004 00:48	
2,2-Dichloropropane	ND	0.50	ug/L	1.00	04/28/2004 00:48	
1,1-Dichloropropene	ND	0.50	ug/L	1.00	04/28/2004 00:48	
1,2-Dibromo-3-chloropropane	ND	1.0	ug/L	1.00	04/28/2004 00:48	
1,2-Dibromoethane	ND	0.50	ug/L	1.00	04/28/2004 00:48	

UoR # , Cani # , ComGounBs #bc#h2QC#Mowkr / r R

URS-San Francisco, CA

Attn.: Giorgio Molinario

221 Main Street Suite 600

San Francisco, CA 94105

Phone: (415) 896-5858 Fax: (415) 882-9261

Project: 28066716.00002

Lucky Auto

Received: 04/22/2004 18:30

Prep(s):	5030I	Test(s):	8260I
Sample fD:	gS1-N20	Lab fD:	2004-04-0701 - 36
Sampled:	04/21/2004	z xtracted:	4/28/2004 00:48
Matrix:	Water	HC I atch#:	2004/04/27-01.06

Compound	Conc.	RL	Unit	Dilution	Analy%ed	Flag
Dibromomethane	ND	0.50	ug/L	1.00	04/28/2004 00:48	
Dichlorodibromomethane	ND	0.50	ug/L	1.00	04/28/2004 00:48	
1,1-Dichloroethane	ND	0.50	ug/L	1.00	04/28/2004 00:48	
1,2-Dichloroethane	ND	0.50	ug/L	1.00	04/28/2004 00:48	
1,1-Dichloroethene	ND	0.50	ug/L	1.00	04/28/2004 00:48	
cis-1,2-Dichloroethene	ND	0.50	ug/L	1.00	04/28/2004 00:48	
trans-1,2-Dichloroethene	ND	0.50	ug/L	1.00	04/28/2004 00:48	
1,2-Dichloropropane	ND	0.50	ug/L	1.00	04/28/2004 00:48	
cis-1,3-Dichloropropene	ND	0.50	ug/L	1.00	04/28/2004 00:48	
trans-1,3-Dichloropropene	ND	0.50	ug/L	1.00	04/28/2004 00:48	
z thylben%ene	0.61	0.50	ug/L	1.00	04/28/2004 00:48	
Bexachlorobutadiene	ND	1.0	ug/L	1.00	04/28/2004 00:48	
2-Bexanone	ND	50	ug/L	1.00	04/28/2004 00:48	
fsopropylben%ene	ND	0.50	ug/L	1.00	04/28/2004 00:48	
p-fsopropyltoluene	ND	1.0	ug/L	1.00	04/28/2004 00:48	
Methylene chloride	ND	5.0	ug/L	1.00	04/28/2004 00:48	
4-Methyl-2-pentanone (Mfl *)	ND	50	ug/L	1.00	04/28/2004 00:48	
Naphthalene	ND	1.0	ug/L	1.00	04/28/2004 00:48	
n-Propylben%ene	ND	1.0	ug/L	1.00	04/28/2004 00:48	
Styrene	ND	0.50	ug/L	1.00	04/28/2004 00:48	
1,1,1,2-Tetrachloroethane	ND	0.50	ug/L	1.00	04/28/2004 00:48	
1,1,2,2-Tetrachloroethane	ND	0.50	ug/L	1.00	04/28/2004 00:48	
Tetrachloroethene	ND	0.50	ug/L	1.00	04/28/2004 00:48	
Toluene	3.4	0.50	ug/L	1.00	04/28/2004 00:48	
1,2,3-Trichloroben%ene	ND	1.0	ug/L	1.00	04/28/2004 00:48	
1,2,4-Trichloroben%ene	ND	1.0	ug/L	1.00	04/28/2004 00:48	
1,1,1-Trichloroethane	ND	0.50	ug/L	1.00	04/28/2004 00:48	
1,1,2-Trichloroethane	ND	0.50	ug/L	1.00	04/28/2004 00:48	
Trichloroethene	ND	0.50	ug/L	1.00	04/28/2004 00:48	
Trichlorodibromomethane	ND	1.0	ug/L	1.00	04/28/2004 00:48	

Severn Trent Laboratories, inc.

STL San Francisco w1220 Huarry Lane, Pleasanton, CA 94566

Tel 925 484 1919 Fax 925 484 1096 wEEE.stl-inc.com wCA DBS zLAP# 2496

04/30/2004 14:52

UoR # , Cani # , At # , Tom GounBs # , bc # , h2QC # , MoW # , kr / r R

URS-San Francisco, CA
Attn.: Giorgio Molinario

221 Main Street Suite 600
San Francisco, CA 94105
Phone: (415) 896-5858 Fax: (415) 882-9261

Project: 28066716.00002
Lucky Auto

Received: 04/22/2004 18:30

Prep(s): 50301	Test(s): 8260I
Sample fD: gS1-N20	Lab fD: 2004-04-0701 - 36
Sampled: 04/21/2004	z xtracted: 4/28/2004 00:48
Matrix: Water	HC I atch#: 2004/04/27-01.06

Compound	Conc.	RL	Unit	Dilution	Analy%ed	Flag
Trichlorotrifluoroethane	ND	0.50	ug/L	1.00	04/28/2004 00:48	
1,2,4-Trimethylbenzene	ND	0.50	ug/L	1.00	04/28/2004 00:48	
1,3,5-Trimethylbenzene	ND	0.50	ug/L	1.00	04/28/2004 00:48	
>inyl acetate	ND	25	ug/L	1.00	04/28/2004 00:48	
>inyl chloride	ND	0.50	ug/L	1.00	04/28/2004 00:48	
Total xylenes	1.5	1.0	ug/L	1.00	04/28/2004 00:48	
Surrogate(s)						
4-I Bromobenzene	100.4	86-115	>	1.00	04/28/2004 00:48	
1,2-Dichloroethane-d4	105.5	76-114	>	1.00	04/28/2004 00:48	
Toluene-d8	99.5	88-110	>	1.00	04/28/2004 00:48	

UoR# , Cani# , AtmGounBs#bc#h2QC#Mowkr / r R

URS-San Francisco, CA
Attn.: Giorgio Molinario

221 Main Street Suite 600
San Francisco, CA 94105
Phone: (415) 896-5858 Fax: (415) 882-9261

Project: 28066716.00002
Lucky Auto

Received: 04/22/2004 18:30

Prep(s): 50301	Test(s): 8260I
Sample fID: gL#CkF ()	Lab fID: 2004-04-0701 - 37
Sampled: 04/21/2004	z xtracted: 4/28/2004 01:24
Matrix: Water	HC I atch#: 2004/04/27-01.06

Compound	Conc.	RL	Unit	Dilution	Analy%ed	Flag
MTI z	ND	5.0	ug/L	1.00	04/28/2004 01:24	
Acetone	ND	50	ug/L	1.00	04/28/2004 01:24	
I en%ene	ND	0.50	ug/L	1.00	04/28/2004 01:24	
I romodichloromethane	ND	0.50	ug/L	1.00	04/28/2004 01:24	
I romoben%ene	ND	1.0	ug/L	1.00	04/28/2004 01:24	
I romochloromethane	ND	1.0	ug/L	1.00	04/28/2004 01:24	
I romoQrm	ND	0.50	ug/L	1.00	04/28/2004 01:24	
I romomethane	ND	1.0	ug/L	1.00	04/28/2004 01:24	
2-I utanone(Mz *)	ND	50	ug/L	1.00	04/28/2004 01:24	
n-I utylben%ene	ND	1.0	ug/L	1.00	04/28/2004 01:24	
sec-I utylben%ene	ND	1.0	ug/L	1.00	04/28/2004 01:24	
tert-I utylben%ene	ND	1.0	ug/L	1.00	04/28/2004 01:24	
Carbon disulQde	ND	5.0	ug/L	1.00	04/28/2004 01:24	
Carbon tetrachloride	ND	0.50	ug/L	1.00	04/28/2004 01:24	
Chloroben%ene	ND	0.50	ug/L	1.00	04/28/2004 01:24	
Chloroethane	ND	1.0	ug/L	1.00	04/28/2004 01:24	
2-Chloroethylvinyl ether	ND	5.0	ug/L	1.00	04/28/2004 01:24	
ChloroQrm	ND	1.0	ug/L	1.00	04/28/2004 01:24	
Chloromethane	ND	1.0	ug/L	1.00	04/28/2004 01:24	
2-Chlorotoluene	ND	0.50	ug/L	1.00	04/28/2004 01:24	
4-Chlorotoluene	ND	0.50	ug/L	1.00	04/28/2004 01:24	
Dibromochloromethane	ND	0.50	ug/L	1.00	04/28/2004 01:24	
1,2-Dichloroben%ene	ND	0.50	ug/L	1.00	04/28/2004 01:24	
1,3-Dichloroben%ene	ND	0.50	ug/L	1.00	04/28/2004 01:24	
1,4-Dichloroben%ene	ND	0.50	ug/L	1.00	04/28/2004 01:24	
1,3-Dichloropropane	ND	1.0	ug/L	1.00	04/28/2004 01:24	
2,2-Dichloropropane	ND	0.50	ug/L	1.00	04/28/2004 01:24	
1,1-Dichloropropene	ND	0.50	ug/L	1.00	04/28/2004 01:24	
1,2-Dibromo-3-chloropropane	ND	1.0	ug/L	1.00	04/28/2004 01:24	
1,2-Dibromoethane	ND	0.50	ug/L	1.00	04/28/2004 01:24	

UoR # , Cani # , ComGounBs#bc#h2QC#Mowkr / r R

URS-San Francisco, CA
Attn.: Giorgio Molinario

221 Main Street Suite 600
San Francisco, CA 94105
Phone: (415) 896-5858 Fax: (415) 882-9261

Project: 28066716.00002
Lucky Auto

Received: 04/22/2004 18:30

Prep(s): 50301	Test(s): 8260I
Sample fD: gLA#CkF ()	Lab fD: 2004-04-0701 - 37
Sampled: 04/21/2004	z xtracted: 4/28/2004 01:24
Matrix: Water	HC I atch#: 2004/04/27-01.06

Compound	Conc.	RL	Unit	Dilution	Analy%ed	Flag
Dibromomethane	ND	0.50	ug/L	1.00	04/28/2004 01:24	
Dichlorodibromomethane	ND	0.50	ug/L	1.00	04/28/2004 01:24	
1,1-Dichloroethane	ND	0.50	ug/L	1.00	04/28/2004 01:24	
1,2-Dichloroethane	ND	0.50	ug/L	1.00	04/28/2004 01:24	
1,1-Dichloroethene	ND	0.50	ug/L	1.00	04/28/2004 01:24	
cis-1,2-Dichloroethene	ND	0.50	ug/L	1.00	04/28/2004 01:24	
trans-1,2-Dichloroethene	ND	0.50	ug/L	1.00	04/28/2004 01:24	
1,2-Dichloropropane	ND	0.50	ug/L	1.00	04/28/2004 01:24	
cis-1,3-Dichloropropene	ND	0.50	ug/L	1.00	04/28/2004 01:24	
trans-1,3-Dichloropropene	ND	0.50	ug/L	1.00	04/28/2004 01:24	
z thylben%ene	ND	0.50	ug/L	1.00	04/28/2004 01:24	
Bexachlorobutadiene	ND	1.0	ug/L	1.00	04/28/2004 01:24	
2-Bexanone	ND	50	ug/L	1.00	04/28/2004 01:24	
fsopropylben%ene	ND	0.50	ug/L	1.00	04/28/2004 01:24	
p-fsopropyltoluene	ND	1.0	ug/L	1.00	04/28/2004 01:24	
Methylene chloride	ND	5.0	ug/L	1.00	04/28/2004 01:24	
4-Methyl-2-pentanone (Mfl *)	ND	50	ug/L	1.00	04/28/2004 01:24	
Naphthalene	ND	1.0	ug/L	1.00	04/28/2004 01:24	
n-Propylben%ene	ND	1.0	ug/L	1.00	04/28/2004 01:24	
Styrene	ND	0.50	ug/L	1.00	04/28/2004 01:24	
1,1,1,2-Tetrachloroethane	ND	0.50	ug/L	1.00	04/28/2004 01:24	
1,1,2,2-Tetrachloroethane	ND	0.50	ug/L	1.00	04/28/2004 01:24	
Tetrachloroethene	ND	0.50	ug/L	1.00	04/28/2004 01:24	
Toluene	ND	0.50	ug/L	1.00	04/28/2004 01:24	
1,2,3-Trichloroben%ene	ND	1.0	ug/L	1.00	04/28/2004 01:24	
1,2,4-Trichloroben%ene	ND	1.0	ug/L	1.00	04/28/2004 01:24	
1,1,1-Trichloroethane	ND	0.50	ug/L	1.00	04/28/2004 01:24	
1,1,2-Trichloroethane	ND	0.50	ug/L	1.00	04/28/2004 01:24	
Trichloroethene	ND	0.50	ug/L	1.00	04/28/2004 01:24	
Trichlorodibromomethane	ND	1.0	ug/L	1.00	04/28/2004 01:24	

UoR # , Cani # , At # , Tom GounBs # , bc # , h2QC # , MoW # , kr / r R

URS-San Francisco, CA
Attn.: Giorgio Molinario

221 Main Street Suite 600
San Francisco, CA 94105
Phone: (415) 896-5858 Fax: (415) 882-9261

Project: 28066716.00002
Lucky Auto

Received: 04/22/2004 18:30

Prep(s): 50301	Test(s): 8260I
Sample fID: gLA # CkF ()	Lab fID: 2004-04-0701 - 37
Sampled: 04/21/2004	z xtracted: 4/28/2004 01:24
Matrix: Water	HC I atch#: 2004/04/27-01.06

Compound	Conc.	RL	Unit	Dilution	Analy%ed	Flag
Trichloroethane	ND	0.50	ug/L	1.00	04/28/2004 01:24	
1,2,4-Trimethylbenzene	ND	0.50	ug/L	1.00	04/28/2004 01:24	
1,3,5-Trimethylbenzene	ND	0.50	ug/L	1.00	04/28/2004 01:24	
>inyl acetate	ND	25	ug/L	1.00	04/28/2004 01:24	
>inyl chloride	ND	0.50	ug/L	1.00	04/28/2004 01:24	
Total xylenes	ND	1.0	ug/L	1.00	04/28/2004 01:24	
Surrogate(s)						
4-I romoobene	98.9	86-115	>	1.00	04/28/2004 01:24	
1,2-Dichloroethane-d4	104.9	76-114	>	1.00	04/28/2004 01:24	
Toluene-d8	100.3	88-110	>	1.00	04/28/2004 01:24	

UoR # , Cani # , At # , GounBs # , bc # , h2QC # , M o W # , r / r R

URS-San Francisco, CA
Attn.: Giorgio Molinario

221 Main Street Suite 600
San Francisco, CA 94105
Phone: (415) 896-5858 Fax: (415) 882-9261

Project: 28066716.00002
Lucky Auto

Received: 04/22/2004 18:30

CaFA # DT # L r Go, F	
Prep(s): 50301) r R o B C R n N MI : 2004/04/27-01.06-017	Test(s): 82601 DT # CaFA # #2004/04/27-01.0C Date z xtracted: 04/27/2004 20:05

Compound	Conc.	RL	Unit	Analy%ed	Flag
MTI z	ND	5.0	ug/L	04/27/2004 20:05	
Acetone	ND	50	ug/L	04/27/2004 20:05	
I en%ene	ND	0.5	ug/L	04/27/2004 20:05	
I romodichloromethane	ND	0.5	ug/L	04/27/2004 20:05	
I romoben%ene	ND	1.0	ug/L	04/27/2004 20:05	
I romochloromethane	ND	1.0	ug/L	04/27/2004 20:05	
I romoQrm	ND	0.5	ug/L	04/27/2004 20:05	
I romomethane	ND	1.0	ug/L	04/27/2004 20:05	
2-I utanone(Mz *)	ND	50	ug/L	04/27/2004 20:05	
n-I utylben%ene	ND	1.0	ug/L	04/27/2004 20:05	
sec-I utylben%ene	ND	1.0	ug/L	04/27/2004 20:05	
tert-I utylben%ene	ND	1.0	ug/L	04/27/2004 20:05	
Carbon disulfide	ND	5.0	ug/L	04/27/2004 20:05	
Carbon tetrachloride	ND	0.5	ug/L	04/27/2004 20:05	
Chloroben%ene	ND	0.5	ug/L	04/27/2004 20:05	
Chloroethane	ND	1.0	ug/L	04/27/2004 20:05	
2-Chloroethylvinyl ether	ND	5.0	ug/L	04/27/2004 20:05	
ChloroQrm	ND	1.0	ug/L	04/27/2004 20:05	
Chloromethane	ND	1.0	ug/L	04/27/2004 20:05	
2-Chlorotoluene	ND	0.5	ug/L	04/27/2004 20:05	
4-Chlorotoluene	ND	0.5	ug/L	04/27/2004 20:05	
Dibromochloromethane	ND	0.5	ug/L	04/27/2004 20:05	
1,2-Dichloroben%ene	ND	0.5	ug/L	04/27/2004 20:05	
1,3-Dichloroben%ene	ND	0.5	ug/L	04/27/2004 20:05	
1,4-Dichloroben%ene	ND	0.5	ug/L	04/27/2004 20:05	
1,3-Dichloropropane	ND	1.0	ug/L	04/27/2004 20:05	
2,2-Dichloropropane	ND	0.5	ug/L	04/27/2004 20:05	
1,1-Dichloropropene	ND	0.5	ug/L	04/27/2004 20:05	
1,2-Dibromo-3-chloropropane	ND	1.0	ug/L	04/27/2004 20:05	
1,2-Dibromoethane	ND	0.5	ug/L	04/27/2004 20:05	

UoR # , Cani # , At # , omGounBs # bc # h2QC # M oW # k / r R

URS-San Francisco, CA
Attn.: Giorgio Molinario

221 Main Street Suite 600
San Francisco, CA 94105
Phone: (415) 896-5858 Fax: (415) 882-9261

Project: 28066716.00002
Lucky Auto

Received: 04/22/2004 18:30

CaFA #DT#LrGo,F	
Prep(s): 50301) r R o B C r n N MI : 2004/04/27-01.06-017	Test(s): 82601 DT#CaFA # #2004/04/27-01.0C Date z xtracted: 04/27/2004 20:05

Compound	Conc.	RL	Unit	Analy%ed	Flag
Dibromomethane	ND	0.5	ug/L	04/27/2004 20:05	
Dichlorodibromomethane	ND	0.5	ug/L	04/27/2004 20:05	
1,1-Dichloroethane	ND	0.5	ug/L	04/27/2004 20:05	
1,2-Dichloroethane	ND	0.5	ug/L	04/27/2004 20:05	
1,1-Dichloroethene	ND	0.5	ug/L	04/27/2004 20:05	
cis-1,2-Dichloroethene	ND	0.5	ug/L	04/27/2004 20:05	
trans-1,2-Dichloroethene	ND	0.5	ug/L	04/27/2004 20:05	
1,2-Dichloropropane	ND	0.5	ug/L	04/27/2004 20:05	
cis-1,3-Dichloropropene	ND	0.5	ug/L	04/27/2004 20:05	
trans-1,3-Dichloropropene	ND	0.5	ug/L	04/27/2004 20:05	
z thylben%ene	ND	0.5	ug/L	04/27/2004 20:05	
Bexachlorobutadiene	ND	1.0	ug/L	04/27/2004 20:05	
2-Bexanone	ND	50	ug/L	04/27/2004 20:05	
fsopropylben%ene	ND	0.5	ug/L	04/27/2004 20:05	
p-fsopropyltoluene	ND	1.0	ug/L	04/27/2004 20:05	
Methylene chloride	ND	5.0	ug/L	04/27/2004 20:05	
4-Methyl-2-pentanone (Mfl *)	ND	50	ug/L	04/27/2004 20:05	
Naphthalene	ND	1.0	ug/L	04/27/2004 20:05	
n-Propylben%ene	ND	1.0	ug/L	04/27/2004 20:05	
Styrene	ND	0.5	ug/L	04/27/2004 20:05	
1,1,1,2-Tetrachloroethane	ND	0.5	ug/L	04/27/2004 20:05	
1,1,2,2-Tetrachloroethane	ND	0.5	ug/L	04/27/2004 20:05	
Tetrachloroethene	ND	0.5	ug/L	04/27/2004 20:05	
Toluene	ND	0.5	ug/L	04/27/2004 20:05	
1,2,3-Trichloroben%ene	ND	1.0	ug/L	04/27/2004 20:05	
1,2,4-Trichloroben%ene	ND	1.0	ug/L	04/27/2004 20:05	
1,1,1-Trichloroethane	ND	0.5	ug/L	04/27/2004 20:05	
1,1,2-Trichloroethane	ND	0.5	ug/L	04/27/2004 20:05	
Trichloroethene	ND	0.5	ug/L	04/27/2004 20:05	
Trichlorodibromomethane	ND	1.0	ug/L	04/27/2004 20:05	
TrichlorotriChloroethane	ND	0.5	ug/L	04/27/2004 20:05	

UoR # , Cani # , At # , TomGounBs # , bc # , h2QC # , M o W # , k r / r R

URS-San Francisco, CA
Attn.: Giorgio Molinario

221 Main Street Suite 600
San Francisco, CA 94105
Phone: (415) 896-5858 Fax: (415) 882-9261

Project: 28066716.00002
Lucky Auto

Received: 04/22/2004 18:30

CaFA # DT # L r Go, F	
Prep(s): 50301) r R o B # C r a N MI : 2004/04/27-01.06-017	Test(s): 82601 DT # CaFA # #2004/04/27-01.0C Date z xtracted: 04/27/2004 20:05

Compound	Conc.	RL	Unit	Analy@d	Flag
1,2,4-Trimethylben%ene	ND	0.5	ug/L	04/27/2004 20:05	
1,3,5-Trimethylben%ene	ND	0.5	ug/L	04/27/2004 20:05	
>inyl acetate	ND	25	ug/L	04/27/2004 20:05	
>inyl chloride	ND	0.5	ug/L	04/27/2004 20:05	
Total xylenes	ND	1.0	ug/L	04/27/2004 20:05	
Surrogates(s)					
4-l romoQuoroben%ene	101.2	86-115	>	04/27/2004 20:05	
1,2-Dichloroethane-d4	107.8	76-114	>	04/27/2004 20:05	
Toluene-d8	103.0	88-110	>	04/27/2004 20:05	

UoR # , Cani # , At # , TomGounBs # bc # h2QC # M o W # k / r r R

URS-San Francisco, CA
Attn.: Giorgio Molinario

221 Main Street Suite 600
San Francisco, CA 94105
Phone: (415) 896-5858 Fax: (415) 882-9261

Project: 28066716.00002
Lucky Auto

Received: 04/22/2004 18:30

CaFA #DT#LrGo,F	
Prep(s): 50301) r R o B C R n N MI : 2004/04/29-01.06-004	Test(s): 82601 DT#CaFA # #2004/04/29-01.0C Date z xtracted: 04/29/2004 11:00

Compound	Conc.	RL	Unit	Analy%ed	Flag
MTI z	ND	5.0	ug/L	04/29/2004 11:00	
Acetone	ND	50	ug/L	04/29/2004 11:00	
I en%ene	ND	0.5	ug/L	04/29/2004 11:00	
I romodichloromethane	ND	0.5	ug/L	04/29/2004 11:00	
I romoben%ene	ND	1.0	ug/L	04/29/2004 11:00	
I romochloromethane	ND	1.0	ug/L	04/29/2004 11:00	
I romoQrm	ND	0.5	ug/L	04/29/2004 11:00	
I romomethane	ND	1.0	ug/L	04/29/2004 11:00	
2-I utanone(Mz *)	ND	50	ug/L	04/29/2004 11:00	
n-I utylben%ene	ND	1.0	ug/L	04/29/2004 11:00	
sec-I utylben%ene	ND	1.0	ug/L	04/29/2004 11:00	
tert-I utylben%ene	ND	1.0	ug/L	04/29/2004 11:00	
Carbon disulQde	ND	5.0	ug/L	04/29/2004 11:00	
Carbon tetrachloride	ND	0.5	ug/L	04/29/2004 11:00	
Chloroben%ene	ND	0.5	ug/L	04/29/2004 11:00	
Chloroethane	ND	1.0	ug/L	04/29/2004 11:00	
2-Chloroethylvinyl ether	ND	5.0	ug/L	04/29/2004 11:00	
ChloroQrm	ND	1.0	ug/L	04/29/2004 11:00	
Chloromethane	ND	1.0	ug/L	04/29/2004 11:00	
2-Chlorotoluene	ND	0.5	ug/L	04/29/2004 11:00	
4-Chlorotoluene	ND	0.5	ug/L	04/29/2004 11:00	
Dibromochloromethane	ND	0.5	ug/L	04/29/2004 11:00	
1,2-Dichloroben%ene	ND	0.5	ug/L	04/29/2004 11:00	
1,3-Dichloroben%ene	ND	0.5	ug/L	04/29/2004 11:00	
1,4-Dichloroben%ene	ND	0.5	ug/L	04/29/2004 11:00	
1,3-Dichloropropane	ND	1.0	ug/L	04/29/2004 11:00	
2,2-Dichloropropane	ND	0.5	ug/L	04/29/2004 11:00	
1,1-Dichloropropene	ND	0.5	ug/L	04/29/2004 11:00	
1,2-Dibromo-3-chloropropane	ND	1.0	ug/L	04/29/2004 11:00	
1,2-Dibromoethane	ND	0.5	ug/L	04/29/2004 11:00	
Dibromomethane	ND	0.5	ug/L	04/29/2004 11:00	

UoR # , Cani # , At # , omGounBs # bc # 2QC # # r / r R

URS-San Francisco, CA
Attn.: Giorgio Molinario

221 Main Street Suite 600
San Francisco, CA 94105
Phone: (415) 896-5858 Fax: (415) 882-9261

Project: 28066716.00002
Lucky Auto

Received: 04/22/2004 18:30

CaFA #DT#LrGo,F	
Prep(s): 50301) r R oB#CRnN MI : 2004/04/29-01.06-004	Test(s): 82601 DT#CaFA # #2004/04/29-01.0C Date z xtracted: 04/29/2004 11:00

Compound	Conc.	RL	Unit	Analy%ed	Flag
Dichlorodioromethane	ND	0.5	ug/L	04/29/2004 11:00	
1,1-Dichloroethane	ND	0.5	ug/L	04/29/2004 11:00	
1,2-Dichloroethane	ND	0.5	ug/L	04/29/2004 11:00	
1,1-Dichloroethene	ND	0.5	ug/L	04/29/2004 11:00	
cis-1,2-Dichloroethene	ND	0.5	ug/L	04/29/2004 11:00	
trans-1,2-Dichloroethene	ND	0.5	ug/L	04/29/2004 11:00	
1,2-Dichloropropane	ND	0.5	ug/L	04/29/2004 11:00	
cis-1,3-Dichloropropene	ND	0.5	ug/L	04/29/2004 11:00	
trans-1,3-Dichloropropene	ND	0.5	ug/L	04/29/2004 11:00	
z thylben%ene	ND	0.5	ug/L	04/29/2004 11:00	
Bexachlorobutadiene	ND	1.0	ug/L	04/29/2004 11:00	
2-Bexanone	ND	50	ug/L	04/29/2004 11:00	
fsopropylben%ene	ND	0.5	ug/L	04/29/2004 11:00	
p-fsopropyltoluene	ND	1.0	ug/L	04/29/2004 11:00	
Methylene chloride	ND	5.0	ug/L	04/29/2004 11:00	
4-Methyl-2-pentanone (Mfl *)	ND	50	ug/L	04/29/2004 11:00	
Naphthalene	ND	1.0	ug/L	04/29/2004 11:00	
n-Propylben%ene	ND	1.0	ug/L	04/29/2004 11:00	
Styrene	ND	0.5	ug/L	04/29/2004 11:00	
1,1,1,2-Tetrachloroethane	ND	0.5	ug/L	04/29/2004 11:00	
1,1,2,2-Tetrachloroethane	ND	0.5	ug/L	04/29/2004 11:00	
Tetrachloroethene	ND	0.5	ug/L	04/29/2004 11:00	
Toluene	ND	0.5	ug/L	04/29/2004 11:00	
1,2,3-Trichloroben%ene	ND	1.0	ug/L	04/29/2004 11:00	
1,2,4-Trichloroben%ene	ND	1.0	ug/L	04/29/2004 11:00	
1,1,1-Trichloroethane	ND	0.5	ug/L	04/29/2004 11:00	
1,1,2-Trichloroethane	ND	0.5	ug/L	04/29/2004 11:00	
Trichloroethene	ND	0.5	ug/L	04/29/2004 11:00	
Trichlorodioromethane	ND	1.0	ug/L	04/29/2004 11:00	
Trichlorotriioroethane	ND	0.5	ug/L	04/29/2004 11:00	
1,2,4-Trimethylben%ene	ND	0.5	ug/L	04/29/2004 11:00	

UoR # , Cani # , At # , Gou # , Bs # , bc # , h2QC # , M o W # , kr / r R

URS-San Francisco, CA
Attn.: Giorgio Molinario

221 Main Street Suite 600
San Francisco, CA 94105
Phone: (415) 896-5858 Fax: (415) 882-9261

Project: 28066716.00002
Lucky Auto

Received: 04/22/2004 18:30

CaFA #DT#LrGo,F	
Prep(s): 50301) r R o B # C r n N MI : 2004/04/29-01.06-004	Test(s): 82601 DT#CaFA # #2004/04/29-01.0C Date z xtracted: 04/29/2004 11:00

Compound	Conc.	RL	Unit	Analy%ed	Flag
1,3,5-Trimethylben%ene	ND	0.5	ug/L	04/29/2004 11:00	
>inyl acetate	ND	25	ug/L	04/29/2004 11:00	
>inyl chloride	ND	0.5	ug/L	04/29/2004 11:00	
Total xylenes	ND	1.0	ug/L	04/29/2004 11:00	
Surrogates(s)					
4-I romoQuoroben%ene	101.4	86-115	>	04/29/2004 11:00	
1,2-Dichloroethane-d4	101.5	76-114	>	04/29/2004 11:00	
Toluene-d8	100.4	88-110	>	04/29/2004 11:00	

UoR # , Cani # , TomGounBs #bc#h2QC#Mow#kr / r R

URS-San Francisco, CA
Attn.: Giorgio Molinario

221 Main Street Suite 600
San Francisco, CA 94105
Phone: (415) 896-5858 Fax: (415) 882-9261

Project: 28066716.00002
Lucky Auto

Received: 04/22/2004 18:30

CaFA #DT#L r Go, F			
Prep(s): 5030I		Test(s): 8260I	
kabo, aFo, c# on F, oRSGN		F aR , DT#CaFA # #2004/04/27-01.0C	
LCS	2004/04/27-01.06-015	z xtracted: 04/27/2004	Analy%ed: 04/27/2004 18:55
LCSD	2004/04/27-01.06-030	z xtracted: 04/27/2004	Analy%ed: 04/27/2004 08:41

Compound	Conc. ug/L		z xp.Conc.	Recovery >		RPD	Ctrl.Limits >		Flags	
	LCS	LCSD		LCS	LCSD		>	Rec.	RPD	LCS
l en%ene	21.5	20.2	20.0	107.5	101.0	6.2	69-129	20		
Chloroben%ene	22.4	21.0	20.0	112.0	105.0	6.5	61-121	20		
1,1-Dichloroethene	20.8	20.7	20.0	104.0	103.5	0.5	65-125	20		
Toluene	21.7	20.2	20.0	108.5	101.0	7.2	70-130	20		
Trichloroethene	22.6	21.0	20.0	113.0	105.0	7.3	74-134	20		
Surrogates(s)										
4-l romoQuoroben%ene	513	497	500	102.6	99.4		86-115			
1,2-Dichloroethane-d4	553	478	500	110.6	95.6		76-114			
Toluene-d8	513	498	500	102.6	99.6		88-110			

UoR # , Cani # , TomGounBs #bc#h2QC#Mowkr / r R

URS-San Francisco, CA
Attn.: Giorgio Molinario

221 Main Street Suite 600
San Francisco, CA 94105
Phone: (415) 896-5858 Fax: (415) 882-9261

Project: 28066716.00002
Lucky Auto

Received: 04/22/2004 18:30

CaFA #DT#LrGo,F		
Prep(s): 5030I	Test(s): 8260I	
kabo,aFo,c# onF,orSGN	F aF,	DT#CaFA # #2004/04/29-01.0C
LCS 2004/04/29-01.06-002	z xtracted: 04/29/2004	Analyed: 04/29/2004 09:49
LCSD 2004/04/29-01.06-003	z xtracted: 04/29/2004	Analyed: 04/29/2004 10:24

Compound	Conc. ug/L		z xp.Conc.	Recovery >		RPD	Ctrl.Limits >		Flags	
	LCS	LCSD		LCS	LCSD		>	Rec.	RPD	LCS
l enene	19.3	19.3	20.0	96.5	96.5	0.0	69-129	20		
Chlorobenene	20.8	20.4	20.0	104.0	102.0	1.9	61-121	20		
1,1-Dichloroethene	19.7	19.9	20.0	98.5	99.5	1.0	65-125	20		
Toluene	19.4	19.0	20.0	97.0	95.0	2.1	70-130	20		
Trichloroethene	19.8	19.8	20.0	99.0	99.0	0.0	74-134	20		
Surrogates(s)										
4-l romoQuorobenene	494	509	500	98.8	101.8		86-115			
1,2-Dichloroethane-d4	504	489	500	100.8	97.8		76-114			
Toluene-d8	490	495	500	98.0	99.0		88-110			

UoR# , CaniA# omGounBs#bc#h2QC#M oW#kr / r R

URS-San Francisco, CA
Attn.: Giorgio Molinario

221 Main Street Suite 600
San Francisco, CA 94105
Phone: (415) 896-5858 Fax: (415) 882-9261

Project: 28066716.00002
Lucky Auto

Received: 04/22/2004 18:30

kr Cr nB#anB# of r s

FnaRsis#F#C

o

Reporting limits Eere raised due to high level oQanalyte present in the sample.

URS Fr c, #ComAounTs#Bich#QC/CW

URS-San Francisco, CA
Attn.: Giorgio Molinario

221 Main Street Suite 600
San Francisco, CA 94105
Phone: (415) 896-5858 Fax: (415) 882-9261

Project: 28066716.00002
Lucky Auto

Received: 04/22/2004 18:30

SRmACs# CAo.LCT

Sample Name	Date Sampled	Matrix	Lab #
TS1-S2-168	04/21/2004 13:30	Soil	20

URS Fr c, #ComAounTs#Bich#QCVCW

URS-San Francisco, CA
Attn.: Giorgio Molinario

221 Main Street Suite 600
San Francisco, CA 94105
Phone: (415) 896-5858 Fax: (415) 882-9261

Project: 28066716.00002
Lucky Auto

Received: 04/22/2004 18:30

Prep(s): 5030	Test(s): 8015M
Sample fD: r S1-S2-1gN	Lab fD: 2004-04-0701 - 20
Sampled: 04/21/2004 13:30	Hxtracted: 4/30/2004 02:07
Matrix: Soil	* C Eatch#: 2004/04/29-05.01

Compound	Conc.	RL	Unit	Dilution	AnalyBed	Flag
Gasoline	170	10	mg/z g	1.00	04/30/2004 02:07	
Surrogate(s)						
4-EromoWorobenBene-FfD	128.4	58-124	%	1.00	04/30/2004 02:07	sh

URS Fr c, #ComAounTs#Bich#QCVCW

URS-San Francisco, CA
Attn.: Giorgio Molinario

221 Main Street Suite 600
San Francisco, CA 94105
Phone: (415) 896-5858 Fax: (415) 882-9261

Project: 28066716.00002
Lucky Auto

Received: 04/22/2004 18:30

FRL# C# CAo.L	
Prep(s): 5030AH>T F ClhoT#F IRn(Test(s): 8015M y C#FRL# #2004-04-02) -0(D1
ME: 2004/04/29-05.01-001	Soik Date Hxtracted: 04/29/2004 23:49

Compound	Conc.	RL	Unit	AnalyBed	Flag
Gasoline	ND	10	mg/z g	04/29/2004 23:49	
Surrogates(s) 4-EromoWorobenBene-FfD	120.8	58-124	%	04/29/2004 23:49	

URS Fr c, #ComAounTs#Bich#QCVCW

URS-San Francisco, CA
Attn.: Giorgio Molinario

221 Main Street Suite 600
San Francisco, CA 94105
Phone: (415) 896-5858 Fax: (415) 882-9261

Project: 28066716.00002
Lucky Auto

Received: 04/22/2004 18:30

FRL# C# CAo.L										
Prep(s): 5030AH>T							Test(s): 8015M			
Qbo.Rlo.) #ConLo#SAi(C			Soik			y C#FRL# #2004-04-2) -0(D1				
LCS	2004/04/29-05.01-002		Hxtracted: 04/30/2004			AnalyBed: 04/30/2004 00:23				
LCSD	2004/04/29-05.01-003		Hxtracted: 04/30/2004			AnalyBed: 04/30/2004 00:58				
Compound	Conc. mg/z g		Hxp.Conc.	Recovery %		RPD	Ctrl.Limits %		Flags	
	LCS	LCSD		LCS	LCSD		%	Rec.	RPD	LCS
Gasoline	6.24	4.97	6.25	99.8	79.5	22.6	75-125	35		
Surrogates(s)										
4-EromoWorobenBene-FfD	584	403	500	116.8	80.6		58-124	0		

URS-Frc, #ComAounTs#Bich#QCVCW

URS-San Francisco, CA
Attn.: Giorgio Molinario

221 Main Street Suite 600
San Francisco, CA 94105
Phone: (415) 896-5858 Fax: (415) 882-9261

Project: 28066716.00002
Lucky Auto

Received: 04/22/2004 18:30

QCcChT#RnT#NoLCs

/ Csul#FIRc

sh

Surrogate recovery Qas higher than * C limit due to matrix interference.

URSoanF

URS-San Francisco, CA

Attn.: Giorgio Molinario

221 Main Street Suite 600

San Francisco, CA 94105

Phone: (415) 896-5858 Fax: (415) 882-9261

Project: 28066716.00002

Lucky Auto

Received: 04/22/2004 18:30

SRmr aFs# Fr o, FA

Sample Name	Date Sampled	Matrix	Lab #
TS1-S3-6	04/21/2004 09:30	Soil	1
TS1-S3-42	04/21/2004 09:30	Soil	3
TS1-S3-168	04/21/2004 10:40	Soil	4
TS1-S1-6	04/21/2004 10:00	Soil	5
TS1-S1-42	04/21/2004 10:15	Soil	7
TS1-S1-168	04/21/2004 10:30	Soil	8
TS1-S4-6	04/21/2004 11:30	Soil	9
TS1-S4-42	04/21/2004 11:45	Soil	11
TS1-S4-168	04/21/2004 11:50	Soil	12
TS1-S5-6	04/21/2004 12:30	Soil	13
TS1-S5-42	04/21/2004 12:40	Soil	15
TS1-S5-168	04/21/2004 12:50	Soil	16
TS1-S2-6	04/21/2004 13:20	Soil	17
TS1-S2-42	04/21/2004 13:30	Soil	19
TS1-S6-6	04/21/2004 14:45	Soil	21
TS1-S6-42	04/21/2004 15:00	Soil	23
TS1-S6-168	04/21/2004 15:10	Soil	24
TS1-S7-6	04/21/2004 15:20	Soil	25
TS1-S7-42	04/21/2004 15:45	Soil	27
TS1-S7-168	04/21/2004 16:00	Soil	28
TS1-S20-6	04/21/2004	Soil	29
TS1-S20-42	04/21/2004	Soil	31
TS1-S20-168	04/21/2004	Soil	32

URsoánF

URS-San Francisco, CA
Attn.: Giorgio Molinario

221 Main Street Suite 600
San Francisco, CA 94105
Phone: (415) 896-5858 Fax: (415) 882-9261

Project: 28066716.00002
Lucky Auto

Received: 04/22/2004 18:30

Prep(s): 5035	Test(s): 8015M
Sample fD: TS1-SGB	Lab fD: 2004-04-0701 - 1
Sampled: 04/21/2004 09:30	Hxtracted: 4/28/2004 22:43
Matrix: Soil	* C Eatch#: 2004/04/28-01.05

Compound	Conc.	RL	Unit	Dilution	AnalyBed	Flag
Gasoline	ND	1.0	mg/z g	1.00	04/28/2004 22:43	
Surrogate(s)						
TriWorotoluene-FfD	78.8	53-125	%	1.00	04/28/2004 22:43	

URsoánF

URS-San Francisco, CA
Attn.: Giorgio Molinario

221 Main Street Suite 600
San Francisco, CA 94105
Phone: (415) 896-5858 Fax: (415) 882-9261

Project: 28066716.00002
Lucky Auto

Received: 04/22/2004 18:30

Prep(s): 5035	Test(s): 8015M
Sample fD: TS1-SG42	Lab fD: 2004-04-0701 - 3
Sampled: 04/21/2004 09:30	Hxtracted: 4/28/2004 23:18
Matrix: Soil	* C Eatch#: 2004/04/28-01.05

Compound	Conc.	RL	Unit	Dilution	AnalyBed	Flag
Gasoline	ND	1.0	mg/z g	1.00	04/28/2004 23:18	
Surrogate(s)						
4-EromoWorobenBene-FfD	78.4	58-124	%	1.00	04/28/2004 23:18	

URsoánF

URS-San Francisco, CA
Attn.: Giorgio Molinario

221 Main Street Suite 600
San Francisco, CA 94105
Phone: (415) 896-5858 Fax: (415) 882-9261

Project: 28066716.00002
Lucky Auto

Received: 04/22/2004 18:30

Prep(s): 5035	Test(s): 8015M
Sample fD: TS1-SG-1Bc	Lab fD: 2004-04-0701 - 4
Sampled: 04/21/2004 10:40	Hxtracted: 4/28/2004 23:54
Matrix: Soil	* C Eatch#: 2004/04/28-01.05

Compound	Conc.	RL	Unit	Dilution	AnalyBed	Flag
Gasoline	ND	1.0	mg/z g	1.00	04/28/2004 23:54	
Surrogate(s)						
4-EromoWorobenBene-FfD	77.9	58-124	%	1.00	04/28/2004 23:54	

URsoánF

URS-San Francisco, CA
Attn.: Giorgio Molinario

221 Main Street Suite 600
San Francisco, CA 94105
Phone: (415) 896-5858 Fax: (415) 882-9261

Project: 28066716.00002
Lucky Auto

Received: 04/22/2004 18:30

Prep(s): 5035	Test(s): 8015M
Sample fD: TS1-S1-B	Lab fD: 2004-04-0701 - 5
Sampled: 04/21/2004 10:00	Hxtracted: 4/29/2004 00:29
Matrix: Soil	* C Eatch#: 2004/04/28-01.05

Compound	Conc.	RL	Unit	Dilution	AnalyBed	Flag
Gasoline	ND	1.0	mg/z g	1.00	04/29/2004 00:29	
Surrogate(s)						
4-EromoWorobenBene-FfD	66.3	58-124	%	1.00	04/29/2004 00:29	

URsoánF

URS-San Francisco, CA
Attn.: Giorgio Molinario

221 Main Street Suite 600
San Francisco, CA 94105
Phone: (415) 896-5858 Fax: (415) 882-9261

Project: 28066716.00002
Lucky Auto

Received: 04/22/2004 18:30

Prep(s): 5035	Test(s): 8015M
Sample fD: TS1-S1-42	Lab fD: 2004-04-0701 - 7
Sampled: 04/21/2004 10:15	Hxtracted: 4/29/2004 01:04
Matrix: Soil	* C Eatch#: 2004/04/28-01.05

Compound	Conc.	RL	Unit	Dilution	AnalyBed	Flag
Gasoline	ND	1.0	mg/z g	1.00	04/29/2004 01:04	
Surrogate(s)						
4-EromoWorobenBene-FfD	73.2	58-124	%	1.00	04/29/2004 01:04	

URsoánF

URS-San Francisco, CA
Attn.: Giorgio Molinario

221 Main Street Suite 600
San Francisco, CA 94105
Phone: (415) 896-5858 Fax: (415) 882-9261

Project: 28066716.00002
Lucky Auto

Received: 04/22/2004 18:30

Prep(s): 5035 Test(s): 8015M
Sample fD: **TS1-S1-1Bc** Lab fD: 2004-04-0701 - 8
Sampled: 04/21/2004 10:30 Hxtracted: 4/29/2004 09:54
Matrix: Soil * C Eatch#: 2004/04/29-01.05
Analysis Flag: Irn (See Legend and Note Section)

Compound	Conc.	RL	Unit	Dilution	AnalyBed	Flag
Gasoline	ND	1.0	mg/z g	1.00	04/29/2004 09:54	
Surrogate(s)						
4-EromoWorobenBene-FfD	98.2	58-124	%	1.00	04/29/2004 09:54	

URsoánF

URS-San Francisco, CA
Attn.: Giorgio Molinario

221 Main Street Suite 600
San Francisco, CA 94105
Phone: (415) 896-5858 Fax: (415) 882-9261

Project: 28066716.00002
Lucky Auto

Received: 04/22/2004 18:30

Prep(s): 5035	Test(s): 8015M
Sample fD: TS1-S4-B	Lab fD: 2004-04-0701 - 9
Sampled: 04/21/2004 11:30	Hxtracted: 4/29/2004 02:15
Matrix: Soil	* C Eatch#: 2004/04/28-01.05

Compound	Conc.	RL	Unit	Dilution	AnalyBed	Flag
Gasoline	ND	1.0	mg/z g	1.00	04/29/2004 02:15	
Surrogate(s)						
4-EromoWorobenBene-FfD	68.0	58-124	%	1.00	04/29/2004 02:15	

URsoánF

URS-San Francisco, CA
Attn.: Giorgio Molinario

221 Main Street Suite 600
San Francisco, CA 94105
Phone: (415) 896-5858 Fax: (415) 882-9261

Project: 28066716.00002
Lucky Auto

Received: 04/22/2004 18:30

Prep(s): 5035	Test(s): 8015M
Sample fD: TS1-S4-42	Lab fD: 2004-04-0701 - 11
Sampled: 04/21/2004 11:45	Hxtracted: 4/29/2004 10:29
Matrix: Soil	* C Eatch#: 2004/04/29-01.05

Compound	Conc.	RL	Unit	Dilution	AnalyBed	Flag
Gasoline	ND	1.0	mg/z g	1.00	04/29/2004 10:29	
Surrogate(s)						
4-EromoWorobenBene-FfD	70.1	58-124	%	1.00	04/29/2004 10:29	

URsoánF

URS-San Francisco, CA
Attn.: Giorgio Molinario

221 Main Street Suite 600
San Francisco, CA 94105
Phone: (415) 896-5858 Fax: (415) 882-9261

Project: 28066716.00002
Lucky Auto

Received: 04/22/2004 18:30

Prep(s): 5035	Test(s): 8015M
Sample fD: TS1-S4-1Bc	Lab fD: 2004-04-0701 - 12
Sampled: 04/21/2004 11:50	Hxtracted: 4/29/2004 11:04
Matrix: Soil	* C Eatch#: 2004/04/29-01.05

Compound	Conc.	RL	Unit	Dilution	AnalyBed	Flag
Gasoline Surrogate(s)	6.2	1.0	mg/z g	1.00	04/29/2004 11:04	g
TriWorotoluene-FfD	109.0	53-125	%	1.00	04/29/2004 11:04	

URsoánF

URS-San Francisco, CA
Attn.: Giorgio Molinario

221 Main Street Suite 600
San Francisco, CA 94105
Phone: (415) 896-5858 Fax: (415) 882-9261

Project: 28066716.00002
Lucky Auto

Received: 04/22/2004 18:30

Prep(s): 5035	Test(s): 8015M
Sample fD: TS1-Sh-B	Lab fD: 2004-04-0701 - 13
Sampled: 04/21/2004 12:30	Hxtracted: 4/29/2004 11:39
Matrix: Soil	* C Eatch#: 2004/04/29-01.05

Compound	Conc.	RL	Unit	Dilution	AnalyBed	Flag
Gasoline	ND	1.0	mg/z g	1.00	04/29/2004 11:39	
Surrogate(s)						
4-EromoWorobenBene-FfD	71.0	58-124	%	1.00	04/29/2004 11:39	

URsoánF

URS-San Francisco, CA
Attn.: Giorgio Molinario

221 Main Street Suite 600
San Francisco, CA 94105
Phone: (415) 896-5858 Fax: (415) 882-9261

Project: 28066716.00002
Lucky Auto

Received: 04/22/2004 18:30

Prep(s): 5035	Test(s): 8015M
Sample fD: TS1-Sh-42	Lab fD: 2004-04-0701 - 15
Sampled: 04/21/2004 12:40	Hxtracted: 4/29/2004 12:14
Matrix: Soil	* C Eatch#: 2004/04/29-01.05

Compound	Conc.	RL	Unit	Dilution	AnalyBed	Flag
Gasoline	ND	1.0	mg/z g	1.00	04/29/2004 12:14	
Surrogate(s)						
4-EromoWorobenBene-FfD	68.8	58-124	%	1.00	04/29/2004 12:14	

URsoánF

URS-San Francisco, CA
Attn.: Giorgio Molinario

221 Main Street Suite 600
San Francisco, CA 94105
Phone: (415) 896-5858 Fax: (415) 882-9261

Project: 28066716.00002
Lucky Auto

Received: 04/22/2004 18:30

Prep(s): 5035	Test(s): 8015M
Sample fD: TS1-Sh-1Bc	Lab fD: 2004-04-0701 - 16
Sampled: 04/21/2004 12:50	Hxtracted: 4/29/2004 12:49
Matrix: Soil	* C Eatch#: 2004/04/29-01.05

Compound	Conc.	RL	Unit	Dilution	AnalyBed	Flag
Gasoline	ND	1.0	mg/z g	1.00	04/29/2004 12:49	
Surrogate(s)						
4-EromoWorobenBene-FfD	75.0	58-124	%	1.00	04/29/2004 12:49	

URsoánF

URS-San Francisco, CA
Attn.: Giorgio Molinario

221 Main Street Suite 600
San Francisco, CA 94105
Phone: (415) 896-5858 Fax: (415) 882-9261

Project: 28066716.00002
Lucky Auto

Received: 04/22/2004 18:30

Prep(s): 5035	Test(s): 8015M
Sample fD: TS1-S2-B	Lab fD: 2004-04-0701 - 17
Sampled: 04/21/2004 13:20	Hxtracted: 4/29/2004 13:24
Matrix: Soil	* C Eatch#: 2004/04/29-01.05

Compound	Conc.	RL	Unit	Dilution	AnalyBed	Flag
Gasoline	ND	1.0	mg/z g	1.00	04/29/2004 13:24	
Surrogate(s)						
4-EromoWorobenBene-FfD	73.9	58-124	%	1.00	04/29/2004 13:24	

URsoánF

URS-San Francisco, CA
Attn.: Giorgio Molinario

221 Main Street Suite 600
San Francisco, CA 94105
Phone: (415) 896-5858 Fax: (415) 882-9261

Project: 28066716.00002
Lucky Auto

Received: 04/22/2004 18:30

Prep(s): 5035	Test(s): 8015M
Sample fD: TS1-S2-42	Lab fD: 2004-04-0701 - 19
Sampled: 04/21/2004 13:30	Hxtracted: 4/29/2004 14:44
Matrix: Soil	* C Eatch#: 2004/04/29-01.05

Compound	Conc.	RL	Unit	Dilution	AnalyBed	Flag
Gasoline	ND	1.0	mg/z g	1.00	04/29/2004 14:44	
Surrogate(s)						
4-EromoWorobenBene-FfD	122.3	58-124	%	1.00	04/29/2004 14:44	

URsoánF

URS-San Francisco, CA
Attn.: Giorgio Molinario

221 Main Street Suite 600
San Francisco, CA 94105
Phone: (415) 896-5858 Fax: (415) 882-9261

Project: 28066716.00002
Lucky Auto

Received: 04/22/2004 18:30

Prep(s): 5035	Test(s): 8015M
Sample fD: TS1-SB-B	Lab fD: 2004-04-0701 - 21
Sampled: 04/21/2004 14:45	Hxtracted: 4/29/2004 15:18
Matrix: Soil	* C Eatch#: 2004/04/29-01.05

Compound	Conc.	RL	Unit	Dilution	AnalyBed	Flag
Gasoline	ND	1.0	mg/z g	1.00	04/29/2004 15:18	
Surrogate(s)						
TriWorotoluene-FfD	64.4	53-125	%	1.00	04/29/2004 15:18	

URsoánF

URS-San Francisco, CA
Attn.: Giorgio Molinario

221 Main Street Suite 600
San Francisco, CA 94105
Phone: (415) 896-5858 Fax: (415) 882-9261

Project: 28066716.00002
Lucky Auto

Received: 04/22/2004 18:30

Prep(s): 5035	Test(s): 8015M
Sample fD: TS1-SB42	Lab fD: 2004-04-0701 - 23
Sampled: 04/21/2004 15:00	Hxtracted: 4/29/2004 15:53
Matrix: Soil	* C Eatch#: 2004/04/29-01.05

Compound	Conc.	RL	Unit	Dilution	AnalyBed	Flag
Gasoline	ND	1.0	mg/z g	1.00	04/29/2004 15:53	
Surrogate(s)						
4-EromoWorobenBene-FfD	78.1	58-124	%	1.00	04/29/2004 15:53	

URsoánF

URS-San Francisco, CA
Attn.: Giorgio Molinario

221 Main Street Suite 600
San Francisco, CA 94105
Phone: (415) 896-5858 Fax: (415) 882-9261

Project: 28066716.00002
Lucky Auto

Received: 04/22/2004 18:30

Prep(s): 5035	Test(s): 8015M
Sample fD: TS1-SB-1Bc	Lab fD: 2004-04-0701 - 24
Sampled: 04/21/2004 15:10	Hxtracted: 4/29/2004 16:28
Matrix: Soil	* C Eatch#: 2004/04/29-01.05

Compound	Conc.	RL	Unit	Dilution	AnalyBed	Flag
Gasoline	ND	1.0	mg/z g	1.00	04/29/2004 16:28	
Surrogate(s)						
4-EromoWorobenBene-FfD	66.1	58-124	%	1.00	04/29/2004 16:28	

URsoánF

URS-San Francisco, CA
Attn.: Giorgio Molinario

221 Main Street Suite 600
San Francisco, CA 94105
Phone: (415) 896-5858 Fax: (415) 882-9261

Project: 28066716.00002
Lucky Auto

Received: 04/22/2004 18:30

Prep(s): 5035	Test(s): 8015M
Sample fD: TS1-S7-B	Lab fD: 2004-04-0701 - 25
Sampled: 04/21/2004 15:20	Hxtracted: 4/29/2004 17:03
Matrix: Soil	* C Eatch#: 2004/04/29-01.05

Compound	Conc.	RL	Unit	Dilution	AnalyBed	Flag
Gasoline	ND	1.0	mg/z g	1.00	04/29/2004 17:03	
Surrogate(s)						
TriWorotoluene-FfD	65.6	53-125	%	1.00	04/29/2004 17:03	

URsoánF

URS-San Francisco, CA
Attn.: Giorgio Molinario

221 Main Street Suite 600
San Francisco, CA 94105
Phone: (415) 896-5858 Fax: (415) 882-9261

Project: 28066716.00002
Lucky Auto

Received: 04/22/2004 18:30

Prep(s): 5035	Test(s): 8015M
Sample fD: TS1-S7-42	Lab fD: 2004-04-0701 - 27
Sampled: 04/21/2004 15:45	Hxtracted: 4/29/2004 17:38
Matrix: Soil	* C Eatch#: 2004/04/29-01.05

Compound	Conc.	RL	Unit	Dilution	AnalyBed	Flag
Gasoline	ND	1.0	mg/z g	1.00	04/29/2004 17:38	
Surrogate(s)						
4-EromoWorobenBene-FfD	73.3	58-124	%	1.00	04/29/2004 17:38	

URsoánF

URS-San Francisco, CA
Attn.: Giorgio Molinario

221 Main Street Suite 600
San Francisco, CA 94105
Phone: (415) 896-5858 Fax: (415) 882-9261

Project: 28066716.00002
Lucky Auto

Received: 04/22/2004 18:30

Prep(s): 5035	Test(s): 8015M
Sample fD: TS1-S7-1Bc	Lab fD: 2004-04-0701 - 28
Sampled: 04/21/2004 16:00	Hxtracted: 4/29/2004 18:13
Matrix: Soil	* C Eatch#: 2004/04/29-01.05

Compound	Conc.	RL	Unit	Dilution	AnalyBed	Flag
Gasoline	ND	1.0	mg/z g	1.00	04/29/2004 18:13	
Surrogate(s)						
4-EromoWorobenBene-FfD	75.9	58-124	%	1.00	04/29/2004 18:13	

URsoánF

URS-San Francisco, CA
Attn.: Giorgio Molinario

221 Main Street Suite 600
San Francisco, CA 94105
Phone: (415) 896-5858 Fax: (415) 882-9261

Project: 28066716.00002
Lucky Auto

Received: 04/22/2004 18:30

Prep(s): 5035	Test(s): 8015M
Sample fD: TS1-S20-B	Lab fD: 2004-04-0701 - 29
Sampled: 04/21/2004	Hxtracted: 4/29/2004 18:48
Matrix: Soil	* C Eatch#: 2004/04/29-01.05

Compound	Conc.	RL	Unit	Dilution	AnalyBed	Flag
Gasoline Surrogate(s)	ND	1.0	mg/z g	1.00	04/29/2004 18:48	
TriWorotoluene-FfD	72.4	53-125	%	1.00	04/29/2004 18:48	

URsoánF

URS-San Francisco, CA
Attn.: Giorgio Molinario

221 Main Street Suite 600
San Francisco, CA 94105
Phone: (415) 896-5858 Fax: (415) 882-9261

Project: 28066716.00002
Lucky Auto

Received: 04/22/2004 18:30

Prep(s): 5035	Test(s): 8015M
Sample fD: TS1-S20-42	Lab fD: 2004-04-0701 - 31
Sampled: 04/21/2004	Hxtracted: 4/29/2004 19:23
Matrix: Soil	* C Eatch#: 2004/04/29-01.05

Compound	Conc.	RL	Unit	Dilution	AnalyBed	Flag
Gasoline	ND	1.0	mg/z g	1.00	04/29/2004 19:23	
Surrogate(s)						
4-EromoWorobenBene-FfD	71.4	58-124	%	1.00	04/29/2004 19:23	

URsoánF

URS-San Francisco, CA
Attn.: Giorgio Molinario

221 Main Street Suite 600
San Francisco, CA 94105
Phone: (415) 896-5858 Fax: (415) 882-9261

Project: 28066716.00002
Lucky Auto

Received: 04/22/2004 18:30

Prep(s): 5035	Test(s): 8015M
Sample fD: TS1-S20-1Bc	Lab fD: 2004-04-0701 - 32
Sampled: 04/21/2004	Hxtracted: 4/29/2004 19:58
Matrix: Soil	* C Eatch#: 2004/04/29-01.05

Compound	Conc.	RL	Unit	Dilution	AnalyBed	Flag
Gasoline Surrogate(s)	ND	1.0	mg/z g	1.00	04/29/2004 19:58	
TriWorotoluene-FfD	69.8	53-125	%	1.00	04/29/2004 19:58	

URSoánF

URS-San Francisco, CA
Attn.: Giorgio Molinario

221 Main Street Suite 600
San Francisco, CA 94105
Phone: (415) 896-5858 Fax: (415) 882-9261

Project: 28066716.00002
Lucky Auto

Received: 04/22/2004 18:30

QRCM# W# Fr o, C					
Prep(s): 5030		Test(s): 8015M			
/ FWA/Qn.		Soia		k WQRCM# #200410412c-010h	
ME: 2004/04/28-01.05-003			Date Hxtracted: 04/28/2004 08:11		

Compound	Conc.	RL	Unit	AnalyBed	Flag
Gasoline	ND	1.0	mg/z g	04/28/2004 08:11	
Surrogates(s)					
4-EromoWorobenBene-FfD	94.1	58-124	%	04/28/2004 08:11	

URSoánF

URS-San Francisco, CA
Attn.: Giorgio Molinario

221 Main Street Suite 600
San Francisco, CA 94105
Phone: (415) 896-5858 Fax: (415) 882-9261

Project: 28066716.00002
Lucky Auto

Received: 04/22/2004 18:30

QRCM# W# Fr o, C					
Prep(s): 5035				Test(s): 8015M	
/ F W A Q Rn.		Soia		k W QRCM# #2004 10412N-010h	
ME: 2004/04/29-01.05-003				Date Hxtracted: 04/29/2004 07:28	

Compound	Conc.	RL	Unit	AnalyBed	Flag
Gasoline	ND	1.0	mg/z g	04/29/2004 07:28	
Surrogates(s)					
4-Eromo W orobenBene-FfD	91.6	58-124	%	04/29/2004 07:28	

URSoánF

URS-San Francisco, CA
Attn.: Giorgio Molinario

221 Main Street Suite 600
San Francisco, CA 94105
Phone: (415) 896-5858 Fax: (415) 882-9261

Project: 28066716.00002
Lucky Auto

Received: 04/22/2004 18:30

QRCM# W# Fr o, C			
Prep(s): 5035		Test(s): 8015M	
ARbo, RQ, y#WnCoas		Soia	
LCS 2004/04/29-01.05-004		Hxtracted: 04/29/2004	
LCSD 2004/04/29-01.05-005		Hxtracted: 04/29/2004	
		AnalyBed: 04/29/2004 08:03	
		AnalyBed: 04/29/2004 08:38	

Compound	Conc. mg/z g		Hxp.Conc.	Recovery %		RPD	Ctrl.Limits %		Flags	
	LCS	LCSD		LCS	LCSD		%	Rec.	RPD	LCS
Gasoline	0.468	0.450	0.500	93.6	90.0	3.9	75-125	35		
Surrogates(s)										
4-EromoWorobenBene-FfD	454	474	500	90.8	94.8		58-124			

URSoánF

URS-San Francisco, CA
Attn.: Giorgio Molinario

221 Main Street Suite 600
San Francisco, CA 94105
Phone: (415) 896-5858 Fax: (415) 882-9261

Project: 28066716.00002
Lucky Auto

Received: 04/22/2004 18:30

AFFFnA#nA# oCs

) nRysis# aF

lrm

Reporting limits raised due to high level of non-target analyte materials.

cFsua# aF

g

hydrocarbon reported in the gasoline range does not match our gasoline standard.

UoR # , CaniA # omGounBs#bc#h2QC#M W/ # r Lr Rg

URS-San Francisco, CA
Attn.: Giorgio Molinario

221 Main Street Suite 600
San Francisco, CA 94105
Phone: (415) 896-5858 Fax: (415) 882-9261

Project: 28066716.00002
Lucky Auto

Received: 04/22/2004 18:30

SamGR s#Nr Go, Fr B

Sample Name	Date Sampled	Matrix	Lab #
TS1-S4-168	04/21/2004 11:50	Soil	12
TS1-S2-168	04/21/2004 13:30	Soil	20

UoRFR # , CaniA# omGounBs#bc#h2QC#M W/ # r Lr Rg

URS-San Francisco, CA

Attn.: Giorgio Molinaro

221 Main Street Suite 600

San Francisco, CA 94105

Phone: (415) 896-5858 Fax: (415) 882-9261

Project: 28066716.00002

Lucky Auto

Received: 04/22/2004 18:30

Prep(s): 5035	Test(s): 8260E
Sample fID: AS1-S4-1Gh	Lab fID: 2004-04-0701 - 12
Sampled: 04/21/2004 11:50	Hxtracted: 4/30/2004 14:28
Matrix: Soil	* C Eatch#: 2004/04/30-01.06

Compound	Conc.	RL	Unit	Dilution	AnalyBed	Flag
MTEH	ND	2500	ug/z g	1.00	04/30/2004 14:28	
Acetone	ND	25000	ug/z g	1.00	04/30/2004 14:28	
EenBene	250	250	ug/z g	1.00	04/30/2004 14:28	
Eromodichloromethane	ND	250	ug/z g	1.00	04/30/2004 14:28	
EromoWrm	ND	250	ug/z g	1.00	04/30/2004 14:28	
Eromomethane	ND	500	ug/z g	1.00	04/30/2004 14:28	
Carbon tetrachloride	ND	250	ug/z g	1.00	04/30/2004 14:28	
ChlorobenBene	ND	250	ug/z g	1.00	04/30/2004 14:28	
Chloroethane	ND	500	ug/z g	1.00	04/30/2004 14:28	
2-Eutanone(MHz)	ND	25000	ug/z g	1.00	04/30/2004 14:28	
2-Chloroethylvinyl ether	ND	250	ug/z g	1.00	04/30/2004 14:28	
ChloroWrm	ND	250	ug/z g	1.00	04/30/2004 14:28	
Chloromethane	ND	500	ug/z g	1.00	04/30/2004 14:28	
Dibromochloromethane	ND	250	ug/z g	1.00	04/30/2004 14:28	
1,2-DichlorobenBene	ND	250	ug/z g	1.00	04/30/2004 14:28	
1,3-DichlorobenBene	ND	250	ug/z g	1.00	04/30/2004 14:28	
1,4-DichlorobenBene	ND	250	ug/z g	1.00	04/30/2004 14:28	
1,3-Dichloropropane	ND	250	ug/z g	1.00	04/30/2004 14:28	
2,2-Dichloropropane	ND	250	ug/z g	1.00	04/30/2004 14:28	
1,1-Dichloropropene	ND	250	ug/z g	1.00	04/30/2004 14:28	
1,2-Dibromo-3-chloropropane	ND	2500	ug/z g	1.00	04/30/2004 14:28	
1,2-Dibromoethane	ND	250	ug/z g	1.00	04/30/2004 14:28	
Dibromomethane	ND	250	ug/z g	1.00	04/30/2004 14:28	
DichlorodiWromomethane	ND	250	ug/z g	1.00	04/30/2004 14:28	
1,1-Dichloroethane	ND	250	ug/z g	1.00	04/30/2004 14:28	
1,2-Dichloroethane	ND	250	ug/z g	1.00	04/30/2004 14:28	
1,1-Dichloroethene	ND	250	ug/z g	1.00	04/30/2004 14:28	
cis-1,2-Dichloroethene	ND	250	ug/z g	1.00	04/30/2004 14:28	
trans-1,2-Dichloroethene	ND	250	ug/z g	1.00	04/30/2004 14:28	
1,2-Dichloropropane	ND	250	ug/z g	1.00	04/30/2004 14:28	

UoRFR # , CaniA# omGounBs#bc#h2QC#M W/ # r Lr Rg

URS-San Francisco, CA

Attn.: Giorgio Molinaro

221 Main Street Suite 600

San Francisco, CA 94105

Phone: (415) 896-5858 Fax: (415) 882-9261

Project: 28066716.00002

Lucky Auto

Received: 04/22/2004 18:30

Prep(s): 5035	Test(s): 8260E
Sample fID: AS1-S4-1Gh	Lab fID: 2004-04-0701 - 12
Sampled: 04/21/2004 11:50	Hxtracted: 4/30/2004 14:28
Matrix: Soil	* C Eatch#: 2004/04/30-01.06

Compound	Conc.	RL	Unit	Dilution	AnalyBed	Flag
cis-1,3-Dichloropropene	ND	250	ug/z g	1.00	04/30/2004 14:28	
trans-1,3-Dichloropropene	ND	250	ug/z g	1.00	04/30/2004 14:28	
HthylbenBene	ND	250	ug/z g	1.00	04/30/2004 14:28	
wexachlorobutadiene	ND	250	ug/z g	1.00	04/30/2004 14:28	
2-wexanone	ND	25000	ug/z g	1.00	04/30/2004 14:28	
Methylene chloride	ND	2500	ug/z g	1.00	04/30/2004 14:28	
4-Methyl-2-pentanone (MfEz)	ND	25000	ug/z g	1.00	04/30/2004 14:28	
Naphthalene	ND	250	ug/z g	1.00	04/30/2004 14:28	
Styrene	ND	250	ug/z g	1.00	04/30/2004 14:28	
1,1,2,2-Tetrachloroethane	ND	250	ug/z g	1.00	04/30/2004 14:28	
Tetrachloroethene	ND	250	ug/z g	1.00	04/30/2004 14:28	
Toluene	ND	250	ug/z g	1.00	04/30/2004 14:28	
1,1,1-Trichloroethane	ND	250	ug/z g	1.00	04/30/2004 14:28	
1,1,2-Trichloroethane	ND	250	ug/z g	1.00	04/30/2004 14:28	
Trichloroethene	ND	250	ug/z g	1.00	04/30/2004 14:28	
1,1,1,2-Tetrachloroethane	ND	250	ug/z g	1.00	04/30/2004 14:28	
%anyl acetate	ND	2500	ug/z g	1.00	04/30/2004 14:28	
%anyl chloride	ND	250	ug/z g	1.00	04/30/2004 14:28	
Total xylenes	ND	500	ug/z g	1.00	04/30/2004 14:28	
TrichlorotriWoroethane	ND	250	ug/z g	1.00	04/30/2004 14:28	
Carbon disulWMe	ND	500	ug/z g	1.00	04/30/2004 14:28	
fsopropylbenBene	ND	250	ug/z g	1.00	04/30/2004 14:28	
EromobenBene	ND	250	ug/z g	1.00	04/30/2004 14:28	
Eromochloromethane	ND	250	ug/z g	1.00	04/30/2004 14:28	
TrichloroWoromethane	ND	1000	ug/z g	1.00	04/30/2004 14:28	
1,2,3-TrichlorobenBene	ND	250	ug/z g	1.00	04/30/2004 14:28	
1,2,4-TrichlorobenBene	ND	250	ug/z g	1.00	04/30/2004 14:28	
1,2,4-TrimethylbenBene	ND	250	ug/z g	1.00	04/30/2004 14:28	
1,3,5-TrimethylbenBene	ND	250	ug/z g	1.00	04/30/2004 14:28	
2-Chlorotoluene	ND	250	ug/z g	1.00	04/30/2004 14:28	

Severn Trent Laboratories, inc.

STL San Francisco | 1220 * uarry Lane, Pleasanton, CA 94566

Tel 925 484 1919 Fax 925 484 1096 | QQQ.stl-inc.com | CA DwS HLAP# 2496

04/30/2004 16:32

UoR # , Cani # , AfomGounBs#bc#h2QC#M W/ # r Lr Rg

URS-San Francisco, CA
Attn.: Giorgio Molinario

221 Main Street Suite 600
San Francisco, CA 94105
Phone: (415) 896-5858 Fax: (415) 882-9261

Project: 28066716.00002
Lucky Auto

Received: 04/22/2004 18:30

Prep(s): 5035	Test(s): 8260E
Sample fID: AS1-S4-1Qh	Lab fID: 2004-04-0701 - 12
Sampled: 04/21/2004 11:50	Hxtracted: 4/30/2004 14:28
Matrix: Soil	* C Eatch#: 2004/04/30-01.06

Compound	Conc.	RL	Unit	Dilution	AnalyBed	Flag
4-Chlorotoluene	ND	250	ug/z g	1.00	04/30/2004 14:28	
n-EutylbenBene	ND	250	ug/z g	1.00	04/30/2004 14:28	
n-PropylbenBene	ND	250	ug/z g	1.00	04/30/2004 14:28	
p-fsopropyltoluene	ND	250	ug/z g	1.00	04/30/2004 14:28	
sec-EutylbenBene	ND	250	ug/z g	1.00	04/30/2004 14:28	
tert-EutylbenBene	ND	250	ug/z g	1.00	04/30/2004 14:28	
Surrogate(s)						
4-EromoMorobenBene	91.2	74-121	>	1.00	04/30/2004 14:28	
1,2-Dichloroethane-d4	86.6	70-121	>	1.00	04/30/2004 14:28	
Toluene-d8	89.7	81-117	>	1.00	04/30/2004 14:28	

UoRFR # , CaniA# omGounBs#bc#h2QC#M W/ # r Lr Rg

URS-San Francisco, CA

Attn.: Giorgio Molinario

221 Main Street Suite 600

San Francisco, CA 94105

Phone: (415) 896-5858 Fax: (415) 882-9261

Project: 28066716.00002

Lucky Auto

Received: 04/22/2004 18:30

Prep(s):	5035	Test(s):	8260E
Sample fID:	AS1-S2-1Gh	Lab fID:	2004-04-0701 - 20
Sampled:	04/21/2004 13:30	Hxtracted:	4/30/2004 12:21
Matrix:	Soil	* C Eatch#:	2004/04/30-01.06

Compound	Conc.	RL	Unit	Dilution	AnalyBed	Flag
MTEH	ND	2600	ug/z g	1.03	04/30/2004 12:21	
Acetone	ND	26000	ug/z g	1.03	04/30/2004 12:21	
EenBene	3200	260	ug/z g	1.03	04/30/2004 12:21	
Eromodichloromethane	ND	260	ug/z g	1.03	04/30/2004 12:21	
EromoWrm	ND	260	ug/z g	1.03	04/30/2004 12:21	
Eromomethane	ND	510	ug/z g	1.03	04/30/2004 12:21	
Carbon tetrachloride	ND	260	ug/z g	1.03	04/30/2004 12:21	
ChlorobenBene	ND	260	ug/z g	1.03	04/30/2004 12:21	
Chloroethane	ND	510	ug/z g	1.03	04/30/2004 12:21	
2-Eutanone(MHz)	ND	26000	ug/z g	1.03	04/30/2004 12:21	
2-Chloroethylvinyl ether	ND	260	ug/z g	1.03	04/30/2004 12:21	
ChloroWrm	ND	260	ug/z g	1.03	04/30/2004 12:21	
Chloromethane	ND	510	ug/z g	1.03	04/30/2004 12:21	
Dibromochloromethane	ND	260	ug/z g	1.03	04/30/2004 12:21	
1,2-DichlorobenBene	ND	260	ug/z g	1.03	04/30/2004 12:21	
1,3-DichlorobenBene	ND	260	ug/z g	1.03	04/30/2004 12:21	
1,4-DichlorobenBene	ND	260	ug/z g	1.03	04/30/2004 12:21	
1,3-Dichloropropane	ND	260	ug/z g	1.03	04/30/2004 12:21	
2,2-Dichloropropane	ND	260	ug/z g	1.03	04/30/2004 12:21	
1,1-Dichloropropene	ND	260	ug/z g	1.03	04/30/2004 12:21	
1,2-Dibromo-3-chloropropane	ND	2600	ug/z g	1.03	04/30/2004 12:21	
1,2-Dibromoethane	ND	260	ug/z g	1.03	04/30/2004 12:21	
Dibromomethane	ND	260	ug/z g	1.03	04/30/2004 12:21	
DichlorodiWromomethane	ND	260	ug/z g	1.03	04/30/2004 12:21	
1,1-Dichloroethane	ND	260	ug/z g	1.03	04/30/2004 12:21	
1,2-Dichloroethane	ND	260	ug/z g	1.03	04/30/2004 12:21	
1,1-Dichloroethene	ND	260	ug/z g	1.03	04/30/2004 12:21	
cis-1,2-Dichloroethene	ND	260	ug/z g	1.03	04/30/2004 12:21	
trans-1,2-Dichloroethene	ND	260	ug/z g	1.03	04/30/2004 12:21	
1,2-Dichloropropane	ND	260	ug/z g	1.03	04/30/2004 12:21	

UoRFR # , CaniA# omGounBs#bc#h2QC#M W/ # r Lr Rg

URS-San Francisco, CA
Attn.: Giorgio Molinario

221 Main Street Suite 600
San Francisco, CA 94105
Phone: (415) 896-5858 Fax: (415) 882-9261

Project: 28066716.00002
Lucky Auto

Received: 04/22/2004 18:30

Prep(s): 5035	Test(s): 8260E
Sample fID: AS1-S2-1Gh	Lab fID: 2004-04-0701 - 20
Sampled: 04/21/2004 13:30	Hxtracted: 4/30/2004 12:21
Matrix: Soil	* C Eatch#: 2004/04/30-01.06

Compound	Conc.	RL	Unit	Dilution	AnalyBed	Flag
cis-1,3-Dichloropropene	ND	260	ug/z g	1.03	04/30/2004 12:21	
trans-1,3-Dichloropropene	ND	260	ug/z g	1.03	04/30/2004 12:21	
HthylbenBene	4100	260	ug/z g	1.03	04/30/2004 12:21	
wexachlorobutadiene	ND	260	ug/z g	1.03	04/30/2004 12:21	
2-wexanone	ND	26000	ug/z g	1.03	04/30/2004 12:21	
Methylene chloride	ND	2600	ug/z g	1.03	04/30/2004 12:21	
4-Methyl-2-pentanone (MfEz)	ND	26000	ug/z g	1.03	04/30/2004 12:21	
Naphthalene	830	260	ug/z g	1.03	04/30/2004 12:21	
Styrene	ND	260	ug/z g	1.03	04/30/2004 12:21	
1,1,2,2-Tetrachloroethane	ND	260	ug/z g	1.03	04/30/2004 12:21	
Tetrachloroethene	ND	260	ug/z g	1.03	04/30/2004 12:21	
Toluene	14000	260	ug/z g	1.03	04/30/2004 12:21	
1,1,1-Trichloroethane	ND	260	ug/z g	1.03	04/30/2004 12:21	
1,1,2-Trichloroethane	ND	260	ug/z g	1.03	04/30/2004 12:21	
Trichloroethene	ND	260	ug/z g	1.03	04/30/2004 12:21	
1,1,1,2-Tetrachloroethane	ND	260	ug/z g	1.03	04/30/2004 12:21	
%anyl acetate	ND	2600	ug/z g	1.03	04/30/2004 12:21	
%anyl chloride	ND	260	ug/z g	1.03	04/30/2004 12:21	
Total xylenes	20000	510	ug/z g	1.03	04/30/2004 12:21	
TrichlorotriWoroethane	ND	260	ug/z g	1.03	04/30/2004 12:21	
Carbon disulWMe	ND	510	ug/z g	1.03	04/30/2004 12:21	
fsopropylbenBene	330	260	ug/z g	1.03	04/30/2004 12:21	
EromobenBene	ND	260	ug/z g	1.03	04/30/2004 12:21	
Eromochloromethane	ND	260	ug/z g	1.03	04/30/2004 12:21	
TrichloroWoromethane	ND	1000	ug/z g	1.03	04/30/2004 12:21	
1,2,3-TrichlorobenBene	ND	260	ug/z g	1.03	04/30/2004 12:21	
1,2,4-TrichlorobenBene	ND	260	ug/z g	1.03	04/30/2004 12:21	
1,2,4-TrimethylbenBene	6700	260	ug/z g	1.03	04/30/2004 12:21	
1,3,5-TrimethylbenBene	2000	260	ug/z g	1.03	04/30/2004 12:21	
2-Chlorotoluene	ND	260	ug/z g	1.03	04/30/2004 12:21	

Severn Trent Laboratories, inc.

04/30/2004 16:32

STL San Francisco | 1220 * uarry Lane, Pleasanton, CA 94566

UoR # , Cani # , AfomGounBs#bc#h2QC#M W/ # r Lr Rg

URS-San Francisco, CA
Attn.: Giorgio Molinario

221 Main Street Suite 600
San Francisco, CA 94105
Phone: (415) 896-5858 Fax: (415) 882-9261

Project: 28066716.00002
Lucky Auto

Received: 04/22/2004 18:30

Prep(s): 5035	Test(s): 8260E
Sample fID: AS1-S2-1Qh	Lab fID: 2004-04-0701 - 20
Sampled: 04/21/2004 13:30	Hxtracted: 4/30/2004 12:21
Matrix: Soil	* C Eatch#: 2004/04/30-01.06

Compound	Conc.	RL	Unit	Dilution	AnalyBed	Flag
4-Chlorotoluene	ND	260	ug/z g	1.03	04/30/2004 12:21	
n-EtylbenBene	760	260	ug/z g	1.03	04/30/2004 12:21	
n-PropylbenBene	1300	260	ug/z g	1.03	04/30/2004 12:21	
p-fsopropyltoluene	ND	260	ug/z g	1.03	04/30/2004 12:21	
sec-EtylbenBene	ND	260	ug/z g	1.03	04/30/2004 12:21	
tert-EtylbenBene	860	260	ug/z g	1.03	04/30/2004 12:21	
Surrogate(s)						
4-EromoMorobenBene	88.1	74-121	>	1.03	04/30/2004 12:21	
1,2-Dichloroethane-d4	82.2	70-121	>	1.03	04/30/2004 12:21	
Toluene-d8	87.5	81-117	>	1.03	04/30/2004 12:21	

UoRFR # , CaniA# omGounBs#bc#h2QC#M W/ # r Lr Rg

URS-San Francisco, CA
Attn.: Giorgio Molinario

221 Main Street Suite 600
San Francisco, CA 94105
Phone: (415) 896-5858 Fax: (415) 882-9261

Project: 28066716.00002
Lucky Auto

Received: 04/22/2004 18:30

CaFA # T#Nr Go, F	
Prep(s): 5035	Test(s): 8260E
F r F o B C R n (SoiR y T#CaFA # #2004)04)(0-01DC
ME: 2004/04/30-01.06-004	Date Hxtracted: 04/30/2004 11:10

Compound	Conc.	RL	Unit	AnalyBed	Flag
MTEH	ND	2500	ug/z g	04/30/2004 11:10	
Acetone	ND	25000	ug/z g	04/30/2004 11:10	
EenBene	ND	250	ug/z g	04/30/2004 11:10	
Eromodichloromethane	ND	250	ug/z g	04/30/2004 11:10	
EromoWrm	ND	250	ug/z g	04/30/2004 11:10	
Eromomethane	ND	500	ug/z g	04/30/2004 11:10	
Carbon tetrachloride	ND	250	ug/z g	04/30/2004 11:10	
ChlorobenBene	ND	250	ug/z g	04/30/2004 11:10	
Chloroethane	ND	500	ug/z g	04/30/2004 11:10	
2-Eutanone(MHz)	ND	25000	ug/z g	04/30/2004 11:10	
2-Chloroethylvinyl ether	ND	250	ug/z g	04/30/2004 11:10	
ChloroWrm	ND	250	ug/z g	04/30/2004 11:10	
Chloromethane	ND	500	ug/z g	04/30/2004 11:10	
Dibromochloromethane	ND	250	ug/z g	04/30/2004 11:10	
1,2-DichlorobenBene	ND	250	ug/z g	04/30/2004 11:10	
1,3-DichlorobenBene	ND	250	ug/z g	04/30/2004 11:10	
1,4-DichlorobenBene	ND	250	ug/z g	04/30/2004 11:10	
1,3-Dichloropropane	ND	250	ug/z g	04/30/2004 11:10	
2,2-Dichloropropane	ND	250	ug/z g	04/30/2004 11:10	
1,1-Dichloropropene	ND	250	ug/z g	04/30/2004 11:10	
1,2-Dibromo-3-chloropropane	ND	2500	ug/z g	04/30/2004 11:10	
1,2-Dibromoethane	ND	250	ug/z g	04/30/2004 11:10	
Dibromomethane	ND	250	ug/z g	04/30/2004 11:10	
DichlorodiWromomethane	ND	250	ug/z g	04/30/2004 11:10	
1,1-Dichloroethane	ND	250	ug/z g	04/30/2004 11:10	
1,2-Dichloroethane	ND	250	ug/z g	04/30/2004 11:10	
1,1-Dichloroethene	ND	250	ug/z g	04/30/2004 11:10	
cis-1,2-Dichloroethene	ND	250	ug/z g	04/30/2004 11:10	
trans-1,2-Dichloroethene	ND	250	ug/z g	04/30/2004 11:10	
1,2-Dichloropropane	ND	250	ug/z g	04/30/2004 11:10	

UoRFR # , CaniA# omGounBs#bc#2QC#M W/ # r Lr Rg

URS-San Francisco, CA
Attn.: Giorgio Molinario

221 Main Street Suite 600
San Francisco, CA 94105
Phone: (415) 896-5858 Fax: (415) 882-9261

Project: 28066716.00002
Lucky Auto

Received: 04/22/2004 18:30

CaFA #/ T#Nr Go, F	
Prep(s): 5035	Test(s): 8260E
Fr F oB/CrAn(SoiR
ME: 2004/04/30-01.06-004	y T#CaFA # #2004)04)(0-01DC
	Date Hxtracted: 04/30/2004 11:10

Compound	Conc.	RL	Unit	AnalyBed	Flag
cis-1,3-Dichloropropene	ND	250	ug/z g	04/30/2004 11:10	
trans-1,3-Dichloropropene	ND	250	ug/z g	04/30/2004 11:10	
HthylbenBene	ND	250	ug/z g	04/30/2004 11:10	
wexachlorobutadiene	ND	250	ug/z g	04/30/2004 11:10	
2-wexanone	ND	25000	ug/z g	04/30/2004 11:10	
Methylene chloride	ND	2500	ug/z g	04/30/2004 11:10	
4-Methyl-2-pentanone (MfEz)	ND	25000	ug/z g	04/30/2004 11:10	
Naphthalene	ND	250	ug/z g	04/30/2004 11:10	
Styrene	ND	250	ug/z g	04/30/2004 11:10	
1,1,2,2-Tetrachloroethane	ND	250	ug/z g	04/30/2004 11:10	
Tetrachloroethene	ND	250	ug/z g	04/30/2004 11:10	
Toluene	ND	250	ug/z g	04/30/2004 11:10	
1,1,1-Trichloroethane	ND	250	ug/z g	04/30/2004 11:10	
1,1,2-Trichloroethane	ND	250	ug/z g	04/30/2004 11:10	
Trichloroethene	ND	250	ug/z g	04/30/2004 11:10	
1,1,1,2-Tetrachloroethane	ND	250	ug/z g	04/30/2004 11:10	
%anyl acetate	ND	2500	ug/z g	04/30/2004 11:10	
%anyl chloride	ND	250	ug/z g	04/30/2004 11:10	
Total xylenes	ND	500	ug/z g	04/30/2004 11:10	
TrichlorotriWoroethane	ND	250	ug/z g	04/30/2004 11:10	
Carbon disulWde	ND	500	ug/z g	04/30/2004 11:10	
fsopropylbenBene	ND	250	ug/z g	04/30/2004 11:10	
EromobenBene	ND	250	ug/z g	04/30/2004 11:10	
Eromochloromethane	ND	250	ug/z g	04/30/2004 11:10	
TrichloroWoromethane	ND	1000	ug/z g	04/30/2004 11:10	
1,2,3-TrichlorobenBene	ND	250	ug/z g	04/30/2004 11:10	
1,2,4-TrichlorobenBene	ND	250	ug/z g	04/30/2004 11:10	
1,2,4-TrimethylbenBene	ND	250	ug/z g	04/30/2004 11:10	
1,3,5-TrimethylbenBene	ND	250	ug/z g	04/30/2004 11:10	
2-Chlorotoluene	ND	250	ug/z g	04/30/2004 11:10	
4-Chlorotoluene	ND	250	ug/z g	04/30/2004 11:10	

UoR # , Cani # , AfomGounBs#bc#h2QC#M W/ # r Lr Rg

URS-San Francisco, CA
Attn.: Giorgio Molinario

221 Main Street Suite 600
San Francisco, CA 94105
Phone: (415) 896-5858 Fax: (415) 882-9261

Project: 28066716.00002
Lucky Auto

Received: 04/22/2004 18:30

CaFA #/ T#Nr Go, F	
Prep(s): 5035 Fr F oB/Cr n(Test(s): 8260E y T#CaFA # #2004)04)(0-01DC
ME: 2004/04/30-01.06-004	Date Hxtracted: 04/30/2004 11:10

Compound	Conc.	RL	Unit	AnalyBed	Flag
n-EutylbenBene	ND	250	ug/z g	04/30/2004 11:10	
n-PropylbenBene	ND	250	ug/z g	04/30/2004 11:10	
p-fsopropyltoluene	ND	250	ug/z g	04/30/2004 11:10	
sec-EutylbenBene	ND	250	ug/z g	04/30/2004 11:10	
tert-EutylbenBene	ND	250	ug/z g	04/30/2004 11:10	
Surrogates(s)					
4-EromoWorobenBene	91.0	74-121	>	04/30/2004 11:10	
1,2-Dichloroethane-d4	88.5	70-121	>	04/30/2004 11:10	
Toluene-d8	90.1	81-117	>	04/30/2004 11:10	

UoR # , CaniA # omGounBs#bc#h2QC#M W/ # r Lr Rg

URS-San Francisco, CA
Attn.: Giorgio Molinario

221 Main Street Suite 600
San Francisco, CA 94105
Phone: (415) 896-5858 Fax: (415) 882-9261

Project: 28066716.00002
Lucky Auto

Received: 04/22/2004 18:30

CaFA #/ T#Nr Go, F			
Prep(s): 5035		Test(s): 8260E	
. abo, aFo, c# onF, oRSG(r		SoiR	
y T#CaFA # #2004)04)(0-01DC			
LCS	2004/04/30-01.06-002	Hxtracted: 04/30/2004	AnalyBed: 04/30/2004 09:59
LCSD	2004/04/30-01.06-003	Hxtracted: 04/30/2004	AnalyBed: 04/30/2004 10:34

Compound	Conc. ug/z g		Hxp.Conc.	Recovery >		RPD	Ctrl.Limits >		Flags	
	LCS	LCSD		LCS	LCSD		>	Rec.	RPD	LCS
EenBene	8960	9100	10000	89.6	91.0	1.6	69-129	20		
ChlorobenBene	9220	9580	10000	92.2	95.8	3.8	61-121	20		
1,1-Dichloroethene	9190	9420	10000	91.9	94.2	2.5	65-125	20		
Toluene	8700	8960	10000	87.0	89.6	2.9	70-130	20		
Trichloroethene	9110	9410	10000	91.1	94.1	3.2	74-134	20		
Surrogates(s)										
4-EromoWorobenBene	232	238	250	92.8	95.2		74-121			
1,2-Dichloroethane-d4	228	233	250	91.2	93.2		70-121			
Toluene-d8	227	230	250	90.8	92.0		81-117			

URSoanF

URS-San Francisco, CA
Attn.: Giorgio Molinario

221 Main Street Suite 600
San Francisco, CA 94105
Phone: (415) 896-5858 Fax: (415) 882-9261

Project: 28066716.00002
Lucky Auto

Received: 04/22/2004 18:30

SRmr aFs# Fr o, FA

Sample Name	Date Sampled	Matrix	Lab #
TS1-G4	04/21/2004 12:15	Water	33
TS1-G2	04/21/2004 14:00	Water	34
TS1-G7	04/21/2004 16:20	Water	35
TS1-G20	04/21/2004	Water	36
TRfP I LAN*	04/21/2004	Water	37

URsoánF

URS-San Francisco, CA
Attn.: Giorgio Molinario

221 Main Street Suite 600
San Francisco, CA 94105
Phone: (415) 896-5858 Fax: (415) 882-9261

Project: 28066716.00002
Lucky Auto

Received: 04/22/2004 18:30

Prep(s): 5030	Test(s): 8015M
Sample fD: TS1-U4	Lab fD: 2004-04-0701 - 33
Sampled: 04/21/2004 12:15	z xtracted: 4/30/2004 18:32
Matrix: Water	HC I atch#: 2004/04/30-01.05

Compound	Conc.	RL	Unit	Dilution	Analy%ed	Flag
Gasoline	950	250	ug/L	5.00	04/30/2004 18:32	
Surrogate(s)						
4-I romoQoroben%ene-FfD	87.1	50-150	>	5.00	04/30/2004 18:32	

URsoánF

URS-San Francisco, CA
Attn.: Giorgio Molinario

221 Main Street Suite 600
San Francisco, CA 94105
Phone: (415) 896-5858 Fax: (415) 882-9261

Project: 28066716.00002
Lucky Auto

Received: 04/22/2004 18:30

Prep(s): 5030	Test(s): 8015M
Sample fD: TS1-U2	Lab fD: 2004-04-0701 - 34
Sampled: 04/21/2004 14:00	z xtracted: 4/30/2004 19:07
Matrix: Water	HC I atch#: 2004/04/30-01.05

Compound	Conc.	RL	Unit	Dilution	Analy%ed	Flag
Gasoline	22000	10000	ug/L	200.00	04/30/2004 19:07	
Surrogate(s)						
4-I romoQoroben%ene-FfD	85.8	50-150	>	200.00	04/30/2004 19:07	

URsoánF

URS-San Francisco, CA
Attn.: Giorgio Molinario

221 Main Street Suite 600
San Francisco, CA 94105
Phone: (415) 896-5858 Fax: (415) 882-9261

Project: 28066716.00002
Lucky Auto

Received: 04/22/2004 18:30

Prep(s): 5030	Test(s): 8015M
Sample fD: TS1-U7	Lab fD: 2004-04-0701 - 35
Sampled: 04/21/2004 16:20	z xtracted: 4/30/2004 19:42
Matrix: Water	HC I atch#: 2004/04/30-01.05

Compound	Conc.	RL	Unit	Dilution	Analy%ed	Flag
Gasoline	190	50	ug/L	1.00	04/30/2004 19:42	
Surrogate(s)						
4-I romoQoroben%ene-FfD	88.2	50-150	>	1.00	04/30/2004 19:42	

URsoánF

URS-San Francisco, CA
Attn.: Giorgio Molinario

221 Main Street Suite 600
San Francisco, CA 94105
Phone: (415) 896-5858 Fax: (415) 882-9261

Project: 28066716.00002
Lucky Auto

Received: 04/22/2004 18:30

Prep(s): 5030	Test(s): 8015M
Sample fD: TS1-U20	Lab fD: 2004-04-0701 - 36
Sampled: 04/21/2004	z xtracted: 4/27/2004 15:02
Matrix: Water	HC I atch#: 2004/04/27-01.05

Compound	Conc.	RL	Unit	Dilution	Analy%ed	Flag
Gasoline	64	50	ug/L	1.00	04/27/2004 15:02	g
Surrogate(s)						
4-I romoQoroben%ene-FfD	90.9	50-150	>	1.00	04/27/2004 15:02	

URsoánF

URS-San Francisco, CA
Attn.: Giorgio Molinario

221 Main Street Suite 600
San Francisco, CA 94105
Phone: (415) 896-5858 Fax: (415) 882-9261

Project: 28066716.00002
Lucky Auto

Received: 04/22/2004 18:30

Prep(s): 5030	Test(s): 8015M
Sample fD: Tc Q# h QCM	Lab fD: 2004-04-0701 - 37
Sampled: 04/21/2004	z xtracted: 4/27/2004 10:29
Matrix: Water	HC I atch#: 2004/04/27-01.05

Compound	Conc.	RL	Unit	Dilution	Analy%ed	Flag
Gasoline	ND	50	ug/L	1.00	04/27/2004 10:29	
Surrogate(s)						
4-I romoQoroben%ene-FfD	91.2	50-150	>	1.00	04/27/2004 10:29	

URSoánF

URS-San Francisco, CA
Attn.: Giorgio Molinario

221 Main Street Suite 600
San Francisco, CA 94105
Phone: (415) 896-5858 Fax: (415) 882-9261

Project: 28066716.00002
Lucky Auto

Received: 04/22/2004 18:30

c RQW# . # Fr o, C					
Prep(s): 5030		Test(s): 8015M			
L FQW# a Rng		N RQF,		/ . # RQW# #2004/04/27-01/0F	
MI : 2004/04/27-01.05-003			Date z xtracted: 04/27/2004 07:25		

Compound	Conc.	RL	Unit	Analy%ed	Flag
Gasoline	ND	50	ug/L	04/27/2004 07:25	
Surrogates(s)					
4-I romoQuoroben%ene-FfD	93.9	50-150	>	04/27/2004 07:25	

URSoánF

URS-San Francisco, CA
Attn.: Giorgio Molinario

221 Main Street Suite 600
San Francisco, CA 94105
Phone: (415) 896-5858 Fax: (415) 882-9261

Project: 28066716.00002
Lucky Auto

Received: 04/22/2004 18:30

c RQW# . # Fr o, C					
Prep(s): 5030					Test(s): 8015M
L FQbA# aRng		N RQF,			/ . # RQW# #2004040-0-01y0F
MI : 2004/04/30-01.05-003					Date z xtracted: 04/30/2004 08:53

Compound	Conc.	RL	Unit	Analy%ed	Flag
Gasoline	ND	50	ug/L	04/30/2004 08:53	
Surrogates(s)					
4-l romoQuoroben%ene-FfD	92.8	50-150	>	04/30/2004 08:53	

URSoánF

URS-San Francisco, CA
Attn.: Giorgio Molinario

221 Main Street Suite 600
San Francisco, CA 94105
Phone: (415) 896-5858 Fax: (415) 882-9261

Project: 28066716.00002
Lucky Auto

Received: 04/22/2004 18:30

c RQW# . # Fr o, C										
Prep(s): 5030							Test(s): 8015M			
hRo, RQ,) # onCoasr igF			N RF,			/ . # RQW# #20040427-01y0F				
LCS	2004/04/27-01.05-006		z xtracted: 04/27/2004			Analyed: 04/27/2004 09:19				
LCSD	2004/04/27-01.05-007		z xtracted: 04/27/2004			Analyed: 04/27/2004 09:54				
Compound	Conc. ug/L		z xp.Conc.	Recovery >		RPD	Ctrl.Limits >		Flags	
	LCS	LCSD		LCS	LCSD		>	Rec.	RPD	LCS
Gasoline	233	228	250	93.2	91.2	2.2	75-125	20		
Surrogates(s)										
4-I romoUoroben%ene-FfD	446	422	500	89.2	84.4		50-150			

URSoanF

URS-San Francisco, CA
Attn.: Giorgio Molinario

221 Main Street Suite 600
San Francisco, CA 94105
Phone: (415) 896-5858 Fax: (415) 882-9261

Project: 28066716.00002
Lucky Auto

Received: 04/22/2004 18:30

c RQW# . # Fr o, C										
Prep(s): 5030						Test(s): 8015M				
hRo, RQ,) # onCoasSr igF			N RF,			/ . # RQW# #2004-04-0-010F				
LCS	2004/04/30-01.05-006		z xtracted: 04/30/2004			Analyed: 04/30/2004 10:39				
LCSD	2004/04/30-01.05-007		z xtracted: 04/30/2004			Analyed: 04/30/2004 11:14				
Compound	Conc. ug/L		z xp.Conc.	Recovery >		RPD	Ctrl.Limits >		Flags	
	LCS	LCSD		LCS	LCSD		>	Rec.	RPD	LCS
Gasoline	218	229	250	87.2	91.6	4.9	75-125	20		
Surrogates(s)										
4-I romoUoroben%ene-FfD	449	447	500	89.8	89.4		50-150			

URSoanF

URS-San Francisco, CA
Attn.: Giorgio Molinario

221 Main Street Suite 600
San Francisco, CA 94105
Phone: (415) 896-5858 Fax: (415) 882-9261

Project: 28066716.00002
Lucky Auto

Received: 04/22/2004 18:30

c RkV# . # Fr o, C			
Prep(s): 5030			Test(s): 8015M
L RÇi (#Sr igF#L S##L S) ##	N RÇ,		/ . # RkV# #2004040-010F
TS1-G4 >> MS			Lab fD: 2004-04-0701 - 033
MS: 2004/04/30-01.05-034	z xtracted: 05/01/2004	Analy%ed: 05/01/2004 05:04	
		Dilution: 5.00	
MSD: 2004/04/30-01.05-035	z xtracted: 05/01/2004	Analy%ed: 05/01/2004 05:39	
		Dilution: 5.00	

Compound	Conc. ug/L			Spk.Level ug/L	Recovery >			Limits >		Flags	
	MS	MSD	Sample		MS	MSD	RPD	Rec.	RPD	MS	MSD
Gasoline	1780	1680	952	1250	66.2	58.2	12.9	65-135	20		mso
Surrogate(s)											
4-I romoQoroben%ene-FfD	433	433		500	86.6	86.6		50-150			

URS of SF

URS-San Francisco, CA
Attn.: Giorgio Molinario

221 Main Street Suite 600
San Francisco, CA 94105
Phone: (415) 896-5858 Fax: (415) 882-9261

Project: 28066716.00002
Lucky Auto

Received: 04/22/2004 18:30

hFFFnARn#CoFs

cFsua# dF

g

Hydrocarbon reported in the gasoline range does not match our gasoline standard.

mso

MS/MSD spike recoveries Eere out oQHC limits due to matrix inter@rence.
Precision and Accuracy Eere verie@d by LCS/LCSD.

2004-04-0701

Report To

Client: Giorgio Molinaro
Company: URS Corporation
Address: 221 Main St. #600
Phone: 415-895-5858 Email:
Bill To: URS Sampled By: SBM, CAT
Client: CRAIG TIBAWI Phone:

Analysis Request

Sample ID	Date	Time	Matrix	Preserv.	TPH (EPA 8015, 8020/8021) <input checked="" type="checkbox"/> Gas w/ <input type="checkbox"/> BTEX <input type="checkbox"/> MTBE	Purgeable Aromatics BTEX (EPA 8020/8021)	TEPH (EPA 8015M) <input type="checkbox"/> Silica Gel <input type="checkbox"/> Diesel <input type="checkbox"/> Motor Oil <input type="checkbox"/> Other	Fuel Oxygenates (8260B): <input type="checkbox"/> DCA, EDB <input type="checkbox"/> Full Oxygenate List <input type="checkbox"/> MTBE <input type="checkbox"/> BTEX	Purgeable Halocarbons (HVOCs) (EPA 8010/8021)	Volatile Organics GC/MS (VOCs) (EPA 8260A/8260B)	Semivolatiles GC/MS (EPA 8270)	Oil and Grease <input type="checkbox"/> Petroleum (EPA 1664) <input type="checkbox"/> Total	Pesticides (EPA 8081) PCBs (EPA 8082)	PNAS by <input type="checkbox"/> 8270 <input type="checkbox"/> 8310	CAM17 Metals (EPA 8010/7470/7471)	Metals: <input type="checkbox"/> Lead <input type="checkbox"/> LUFT <input type="checkbox"/> RCRA <input type="checkbox"/> Other	W.E.T (STLC) TCLP	Hexavalent Chromium pH (24h hold time for H ₂ O)	Spec Cond. <input type="checkbox"/> Alkalinity TSS <input type="checkbox"/> TDS	Anions: <input type="checkbox"/> Cl <input type="checkbox"/> SO ₄ <input type="checkbox"/> NO ₃ <input type="checkbox"/> F <input type="checkbox"/> Br <input type="checkbox"/> NO ₂ <input type="checkbox"/> PO ₄	Asbestos pH	HERBICIDES 8151	Number of Containers			
1 TSI-53-6	4/21/04	9:30	soil	-	X								X								X	X	X	2		
2 TSI-53-12		9:30	soil	-						X			X									X	X	X	3	
3 TSI-53-42		9:30	soil	-	X					X			X									X	X	X	4	
4 TSI-53-168		10:40	soil	-	X					X			X									X	X	X	1	
5 TSI-51-6		10:00			X								X									X	X	X	2	
6 TSI-51-12		10:00								X													X	X	X	3
7 TSI-51-42		10:15			X					X			X									X	X	X	5	
8 TSI-51-168		10:30			X					X			X									X	X	X	4	
9 TSI-54-6		11:30			X								X									X	X	X	1	
10 TSI-54-12		11:30								X													X	X	X	3

Project Info		Sample Receipt	
Project Name: <u>Lucky Auto</u>	# of Containers: <u>2</u>	Head Space:	Temp: <u>5.0</u>
Project #: <u>23066716.00002</u>	Head Space:	Conforms to record:	Other:
Order #:	Conforms to record:	Conforms to record:	Other:
Credit Card #:	Conforms to record:	Conforms to record:	Other:
Std 5 Day	72h	48h	24h

1) Relinquished by:
Giorgio Molinaro 1325
Signature _____ Time _____
G. MOLINARO 4/22/04
Printed Name _____ Date _____
URS
Company _____

2) Relinquished by:
R Allen 18:30
Signature _____ Time _____
R ALLEN 4-22-04
Printed Name _____ Date _____
URS
Company _____

3) Relinquished by:
Signature _____ Time _____
Printed Name _____ Date _____
Company _____

1) Received by:
R Allen 13:25
Signature _____ Time _____
R Allen 4/22/04
Printed Name _____ Date _____
STL-SP
Company _____

2) Received by:
R Allen 18:30
Signature _____ Time _____
R Allen 4/22/04
Printed Name _____ Date _____
STL
Company _____

3) Received by:
Signature _____ Time _____
Printed Name _____ Date _____
Company _____

Special Instructions / Comments:
Please check soil sample volumes for TSI-53, TSI-54, TSI-51, TSI-55 H=HOLD!

2004-04-0701

Report To **Analysis Request**

Attn: Giorgio Molinaro
Company: URS Corporation
Address: 221 Main St.
Phone: 415-896-5857 Email: _____
Bill To: URS Sampled By: CBM, CAT
Attn: CRAIG TIBALI Phone: 896-5858

Sample ID	Date	Time	Mat rix	Pres erv.	TPH (EPA 8015, 8020/8021) <input checked="" type="checkbox"/> Gas w/ <input type="checkbox"/> BTEX <input type="checkbox"/> MTBE	Purgeable Aromatics BTEX (EPA 8020/8021)	TEPH (EPA 8015M) <input type="checkbox"/> Silica Gel <input type="checkbox"/> Diesel <input type="checkbox"/> Motor Oil <input type="checkbox"/> Other _____	Fuel Oxygenates (8260B): <input type="checkbox"/> DCA, EDB <input type="checkbox"/> Full Oxygenate List <input type="checkbox"/> MTBE <input type="checkbox"/> BTEX	Purgeable Halocarbons (HVOCs) (EPA 8010/8021)	Volatile Organics GC/MS (VOCs) (EPA 8260A/8260B)	Semivolatiles GC/MS (EPA 8270)	Oil and Grease <input type="checkbox"/> Petroleum (EPA 1654) <input type="checkbox"/> Total	Pesticides (EPA 8081) PCBs (EPA 8082)	PNAs by <input type="checkbox"/> 8270 <input type="checkbox"/> 8310	CAM17 Metals (EPA 6010/7470/7471)	Metals: <input type="checkbox"/> Lead <input type="checkbox"/> LUFT <input type="checkbox"/> RCRA <input type="checkbox"/> Other _____	W.E.T. (STLC) TCLP	Hexavalent Chromium pH (24h hold time for H ₂ O)	Spec Cond. <input type="checkbox"/> Alkalinity TSS <input type="checkbox"/> TDS	Anions: <input type="checkbox"/> Cl <input type="checkbox"/> SO ₄ <input type="checkbox"/> NO ₃ <input type="checkbox"/> F <input type="checkbox"/> Br <input type="checkbox"/> NO ₂ <input type="checkbox"/> PO ₄	Asbestos	pH	HERBICIDES 8151	Number of Containers	
T51-54-42	4/21/03	11:45	soil		X					X			X									X	X	X	4
T51-54-168		11:50			X					X			X									X	X	X	4
T51-55-6		12:30			X								X								X	X	X	X	2
T51-55-12		12:30								X															3
T51-55-42		12:40			X					X			X									X	X	X	4
T51-55-138		12:50			X					X			X									X	X	X	4
T51-52-6		13:20			X								X								X	X	X	X	2
T51-52-12		13:20								X															3
T51-52-42		13:30			X					X			X									X	X	X	4
T51-52-168		14:00			X					X			X									X	X	X	5

Project Info.					Sample Receipt				
Project Name: <u>Lucky Auto</u>					# of Containers: _____				
Project#: <u>28066716.00002</u>					Head Space: _____				
PO#: _____					Temp: <u>5.0</u>				
Credit Card#: _____					Conforms to record: _____				
T	Std 5	72h	48h	24h	Other: _____				
A	Day								
T									

1) Relinquished by:
Giorgio Molinaro 1325
Signature _____ Time _____
Printed Name _____ Date _____
Company: URS 4/22/04

2) Relinquished by:
R Allen 18:30
Signature _____ Time _____
Printed Name _____ Date _____
Company: STL SJ

3) Relinquished by:
Signature _____ Time _____
Printed Name _____ Date _____
Company: _____

1) Received by:
R Allen 17:25
Signature _____ Time _____
Printed Name _____ Date _____
Company: STL SJ

2) Received by:
Stefford 18:30
Signature _____ Time _____
Printed Name _____ Date _____
Company: STL

3) Received by:
Signature _____ Time _____
Printed Name _____ Date _____
Company: _____

Report: Routine Level 3 Level 4 EDD
Special Instructions / Comments:
H = HOLD PENDING INSTRUCTIONS

2004-04-0701

Report To **Analysis Request**

Attn: Giorgio Molinaro
Company: URS Corporation
Address: 221 Main St.
Phone: 415-896-5858 Email: _____
Bill To: URS Sampled By: SBM, CAT
Attn: CRAIG TIBALLI Phone: 896 5858

Sample ID	Date	Time	Mix rlx	Pres erv.	TPH (EPA 8015, 8020/8021) <input checked="" type="checkbox"/> Gas w/ <input type="checkbox"/> BTEX <input type="checkbox"/> MTBE	Purgeable Aromatics BTEX (EPA 8020/8021)	TEPH (EPA 8015M) <input type="checkbox"/> Silica Gel <input type="checkbox"/> Diesel <input type="checkbox"/> Motor Oil <input type="checkbox"/> Other _____	Fuel Oxygenates (826/8) <input type="checkbox"/> DCA, EDB <input type="checkbox"/> Fuel Oxygenate List <input type="checkbox"/> MTBE <input type="checkbox"/> BTEX	Purgeable Halocarbons (HVOCS) (EPA 6010/8021)	Volatile Organics GC/MS (VOCs) (EPA 8260A/8260B)	Semivolatiles GC/MS (EPA 8270)	Oil and Grease <input type="checkbox"/> Petroleum (EPA 1664) <input type="checkbox"/> Total	Pesticides (EPA 8081) PCBs (EPA 8082)	PNAs by <input type="checkbox"/> 8270 <input type="checkbox"/> 8310	CAM17 Metals (EPA 6010/4707/471)	Metals: <input type="checkbox"/> Lead <input type="checkbox"/> LUFT <input type="checkbox"/> RCRA <input type="checkbox"/> Other _____	WET (STLC) TCLP	Hexavalent Chromium pH (24h hold time for H ₂ O)	Spec. Cond. <input type="checkbox"/> Alkalinity TSS <input type="checkbox"/> TDS	Anions: <input type="checkbox"/> Cl <input type="checkbox"/> SO ₄ <input type="checkbox"/> NO ₃ <input type="checkbox"/> F <input type="checkbox"/> Br <input type="checkbox"/> NO ₂ <input type="checkbox"/> PO ₄	Asbestos	pH	HERBICIDES BISI	Number of Containers	
TS1-56-6	4/21/03	14:45	50.1		X								X								X	X	X	2	
TS1-56-12		14:45								X															3
TS1-56-42		15:00			X					X			X										X	X	5
TS1-56-168		15:10			X					X			X										X	H	5
TS1-57-6		15:20			X								X								X	X	X		2
TS1-57-12		15:20								X															3
TS1-57-42		15:45			X					X			X										X	X	5
TS1-57-168		16:00			X					X			X										X	H	5
TS1-520-6					X								X								X	X	X		2
TS1-520-12										X															3

Project Info.		Sample Receipt	
Project Name: <u>Lucky Auto</u>	# of Containers:	Head Space:	Temp: <u>5.0</u>
Project#: <u>28066716.00002</u>	Temp:	Conforms to record:	Other
PO#:	Temp:	Conforms to record:	Other
Credit Card#:	Temp:	Conforms to record:	Other
T	Std 5	72h	48h
A	Day		24h
T			

1) Relinquished by:
Giorgio Molinaro 13:25
Signature _____ Time _____
GIORGIO MOLINARO 4/22/04
Printed Name _____ Date _____
URS
Company _____

2) Received by:
R Allen 4:22:04
Signature _____ Time _____
R Allen 4/22/04
Printed Name _____ Date _____
STL-SF
Company _____

2) Relinquished by:
R Allen 18:30
Signature _____ Time _____
R. Allen 4/22/04
Printed Name _____ Date _____
STL-SF
Company _____

2) Received by:
Justin 18:30
Signature _____ Time _____
Justin 4/22/04
Printed Name _____ Date _____
STL-SF
Company _____

3) Relinquished by:
Signature _____ Time _____
Printed Name _____ Date _____
Company _____

3) Received by:
Signature _____ Time _____
Printed Name _____ Date _____
Company _____

Report: Routine Level 3 Level 4 EDD
Special Instructions / Comments:

2004-04-0701

Report To **Analysis Request**

Attn: CRAIG TIBALLI
Company: URS - San Francisco
Address: 221 Main ST. - Suite 600
Phone: (415) 896-5858 Email: _____
Bill To: URS Sampled By: SBM CAT
Attn: CRAIG TIBALLI Phone: _____

Sample ID	Date	Time	Mat rix	Pres erv.	TPH EPA 8015/8021 <input checked="" type="checkbox"/> 8250B <input checked="" type="checkbox"/> Gas w/ <input type="checkbox"/> BTEX <input type="checkbox"/> MTBE	Purgeable Aromatics BTEX EPA - <input type="checkbox"/> 8021 <input type="checkbox"/> 8250B	TEPH EPA 8015M <input type="checkbox"/> Silica Gel <input type="checkbox"/> Diesel <input type="checkbox"/> Motor Oil <input type="checkbox"/> Other _____	Fuel Tests EPA 8260B: <input type="checkbox"/> Gas <input type="checkbox"/> BTEX, <input type="checkbox"/> Five Oxygenates <input type="checkbox"/> DCA, EDB <input type="checkbox"/> Ethanol	Purgeable Halocarbons (HVOCs) EPA 8021	Volatile Organics GC/MS (VOCs) <input checked="" type="checkbox"/> EPA 8260B <input type="checkbox"/> 624	Semivolatiles GC/MS <input type="checkbox"/> EPA 8270 <input type="checkbox"/> 625	Oil and Grease <input type="checkbox"/> Petroleum (EPA 1664) <input type="checkbox"/> Total	Pesticides EPA 8081 <input type="checkbox"/> 608 PCBs <input type="checkbox"/> EPA 8092 <input type="checkbox"/> 609	PNAS by <input type="checkbox"/> 8270 <input type="checkbox"/> 8310	CAM17 Metals (EPA 6010/7470/7471)	Metals: <input checked="" type="checkbox"/> Lead <input type="checkbox"/> LUFT <input type="checkbox"/> RCRA <input type="checkbox"/> Other _____	W.E.T (STLC) TCLP	Hexavalent Chromium pH (24h hold time for H ₂ O)	Spec Cond. <input type="checkbox"/> Alkalinity TSS <input type="checkbox"/> TDS	Anions: <input type="checkbox"/> Cl <input type="checkbox"/> SO ₄ <input type="checkbox"/> NO ₃ <input type="checkbox"/> F <input type="checkbox"/> Br <input type="checkbox"/> NO ₂ <input type="checkbox"/> PO ₄	HERBICIDES 8151	Number of Containers
TS1-S20-42	4/21/04		S		<input checked="" type="checkbox"/>					<input checked="" type="checkbox"/>			<input checked="" type="checkbox"/>				<input type="checkbox"/>	<input checked="" type="checkbox"/>	<input type="checkbox"/>			
TS1-S20-168			S		<input checked="" type="checkbox"/>					<input checked="" type="checkbox"/>			<input checked="" type="checkbox"/>				<input type="checkbox"/>	<input checked="" type="checkbox"/>	<input type="checkbox"/>			
TS1-G4		1215	W	HCl	<input checked="" type="checkbox"/>					<input checked="" type="checkbox"/>						<input checked="" type="checkbox"/>	<input type="checkbox"/>	<input checked="" type="checkbox"/>	<input type="checkbox"/>			
TS1-G2		1400	W	HCl	<input checked="" type="checkbox"/>					<input checked="" type="checkbox"/>						<input checked="" type="checkbox"/>	<input type="checkbox"/>	<input checked="" type="checkbox"/>	<input type="checkbox"/>			
TS1-G7		1620	W		<input checked="" type="checkbox"/>					<input checked="" type="checkbox"/>						<input checked="" type="checkbox"/>	<input type="checkbox"/>	<input checked="" type="checkbox"/>	<input type="checkbox"/>			
TS1-G20			W		<input checked="" type="checkbox"/>					<input checked="" type="checkbox"/>						<input checked="" type="checkbox"/>	<input type="checkbox"/>	<input checked="" type="checkbox"/>	<input type="checkbox"/>			
TRIP BLANK			W		<input checked="" type="checkbox"/>					<input checked="" type="checkbox"/>						<input checked="" type="checkbox"/>	<input type="checkbox"/>	<input checked="" type="checkbox"/>	<input type="checkbox"/>			

Project Info.
Project Name: LUCKY AUTO
Project#: 23066716.0000 2
PO#: _____
Credit Card#: _____

Sample Receipt
of Containers: _____
Head Space: _____
Temp: 5.0
Conforms to record: _____

1) Relinquished by:
[Signature] 1325
Signature Time
G. MOLINARIO 4/22/04
Printed Name Date
URS
Company

2) Relinquished by:
[Signature] 18:30
Signature Time
R. Allen 4:22:04
Printed Name Date
URS
Company

3) Relinquished by:

Signature Time

Printed Name Date

Company

T Std Std
A 5 10
T Day Day 48h 24h
Other: _____
Report: Routine Level 3 Level 4 EDD State Tank Fund EDF
Special Instructions / Comments:
H = HOLD!
PLEASE FILTER METALS & PRESERVE.

1) Received by:
[Signature] 13:25
Signature Time
R. Allen 4/22/04
Printed Name Date
URS
Company

2) Received by:
[Signature] 1830
Signature Time
Stottford 4/22/04
Printed Name Date
STL
Company

3) Received by:

Signature Time

Printed Name Date

Company



Bulk Asbestos Analysis

(EPA Method 600/R-93-116, Visual Area Estimation)

STL San Francisco
Afsaneh Salimpour

1220 Quarry Ln
Pleasanton, CA 94566-4756

Client ID: 2595
Report Number: B060400
Date Received: 04/27/04
Date Analyzed: 05/04/04
Date Printed: 05/04/04
First Reported: 05/04/04

Job ID/Site: 2004-04-0701 - Lucky Auto

FASI Job ID: 2595-454

Sample ID	Lab Number	Asbestos Type	Percent in Layer	Asbestos Type	Percent in Layer	Asbestos Type	Percent in Layer
TSI-S3-6 Layer: Black Soil	10318860		ND				
Total Composite Values of Fibrous Components: Asbestos (ND) Cellulose (Trace) Comment: Collected on 04/21/2004							
TSI-S1-6 Layer: Tan Soil	10318861		ND				
Total Composite Values of Fibrous Components: Asbestos (ND) Cellulose (Trace) Comment: Collected on 04/21/2004							
TSI-S4-6 Layer: Black Soil	10318862		ND				
Total Composite Values of Fibrous Components: Asbestos (ND) Cellulose (Trace) Comment: Collected on 04/21/2004							
TSI-S5-6 Layer: Black Soil	10318863		ND				
Total Composite Values of Fibrous Components: Asbestos (ND) Cellulose (Trace) Comment: Collected on 04/21/2004							
TSI-S2-6 Layer: Brown Soil	10318864		ND				
Total Composite Values of Fibrous Components: Asbestos (ND) Cellulose (Trace) Comment: Collected on 04/21/2004							



Bulk Asbestos Analysis

(EPA Method 600/R-93-116, Visual Area Estimation)

STL San Francisco
Afsaneh Salimpour

1220 Quarry Ln
Pleasanton, CA 94566-4756

Client ID: 2595
Report Number: B060400
Date Received: 04/27/04
Date Analyzed: 05/04/04
Date Printed: 05/04/04
First Reported: 05/04/04

Job ID/Site: 2004-04-0701 - Lucky Auto

FASI Job ID: 2595-454

Sample ID	Lab Number	Asbestos Type	Percent in Layer	Asbestos Type	Percent in Layer	Asbestos Type	Percent in Layer
TSI-S6-6 Layer: Black Soil	10318865		ND				
Total Composite Values of Fibrous Components: Asbestos (ND) Cellulose (Trace) Comment: Collected on 04/21/2004							
TSI-S7-6 Layer: Black Soil	10318866		ND				
Total Composite Values of Fibrous Components: Asbestos (ND) Cellulose (Trace) Comment: Collected on 04/21/2004							
TSI-S20-6 Layer: Black Soil	10318867		ND				
Total Composite Values of Fibrous Components: Asbestos (ND) Cellulose (Trace) Comment: Collected on 04/21/2004							

James Flores, Laboratory Supervisor, Hayward Laboratory

Note: Limit of Quantification ('LOQ') = 1%. 'Trace' denotes the presence of asbestos below the LOQ. 'ND' = 'None Detected'.

Analytical results and reports are generated by Forensic Analytical at the request of and for the exclusive use of the person or entity (client) named on such report. Results, reports or copies of same will not be released by Forensic Analytical to any third party without prior written request from client. This report applies only to the sample(s) tested. Supporting laboratory documentation is available upon request. This report must not be reproduced except in full, unless approved by Forensic Analytical. The client is solely responsible for the use and interpretation of test results and reports requested from Forensic Analytical. This report must not be used by the client to claim product endorsement by NVLAP or any other agency of the U.S. Government. Forensic Analytical is not able to assess the degree of hazard resulting from materials analyzed. Forensic Analytical reserves the right to dispose of all samples after a period of thirty (30) days, according to all state and federal guidelines, unless otherwise specified. All samples were received in acceptable condition unless otherwise noted.

STL Chicago
2417 Bond Street
University Park, IL 60466

Tel: 708 534 5200 Fax: 708 534 5211
www.stl-inc.com

SEVERN TRENT LABORATORIES
ANALYTICAL REPORT

JOB NUMBER: 226145

Prepared For:

Severn Trent Laboratories
1220 Quarry Lane
Pleasanton, CA 94566-4756

Project: STL San Francisco

Attention: Afsaneh Salimpour

Date: 05/07/2004

Bonnie Stadelmann
Signature

05/07/04
Date

Name: Bonnie M. Stadelmann

Title: Project Manager

E-Mail: bstadelmann@stl-inc.com

STL Chicago
2417 Bond Street
University Park, IL 60466

PHONE: (708) 534-5200
FAX...: (708) 534-5211

This Report Contains (31) Pages

STL Chicago
Herbicide Case Narrative

STL San Francisco
2004-04-0701
Job #: 226145-1 through 15
Herbicides

1. STL Chicago uses the following Gas Chromatographic system for the analysis of herbicides:

<u>ID#</u>	<u>INSTRUMENT</u>	<u>COLUMN TYPE</u>	<u>DETECTOR</u>
30	HP 5890 II+	Rtx-Clp2	Electron Capture
29	HP 5890 II+	Rtx-Clp1	Electron Capture

2. These soil samples were extracted based and analyzed for Herbicides based on SW846 method 8151A.
3. All required holding times were met for the extraction and the analysis.
4. The method blank was below the reporting limit for all target compounds.
5. The surrogate used for this analysis was DCAA. All surrogate recoveries were within statistical control limits.
6. All blank spike recoveries were within statistical control limits.
7. A matrix spike and a matrix spike duplicate were performed on sample 226145-14 (TS1-S20-6). All matrix spike and matrix spike duplicate recoveries and RPDs were within statistical control limits.
8. All initial and continuing (grand mean <15% difference) standard calibrations associated with these samples were in control for all compounds of interest.
9. Target compounds were not detected in the primary analysis. Therefore, a second column confirmation was not needed.

Patti Gibson
Organics Section Manager

5/7/04
Date

STL Chicago is part of Severn Trent Laboratories, Inc.

SAMPLE INFORMATION
Date: 05/07/2004

Job Number.: 226145
Customer...: Severn Trent Laboratories
Attn.....: Afsaneh Salimpour

Project Number.....: 20002032
Customer Project ID....: 2004-04-0701
Project Description....: STL San Francisco

Laboratory Sample ID	Customer Sample ID	Sample Matrix	Date Sampled	Time Sampled	Date Received	Time Received
226145-1	TS1-S3-6	Soil	04/21/2004	09:30	04/26/2004	10:45
226145-2	TS1-S3-42	Soil	04/21/2004	09:30	04/26/2004	10:45
226145-3	TS1-S1-6	Soil	04/21/2004	10:00	04/26/2004	10:45
226145-4	TS1-S1-42	Soil	04/21/2004	10:15	04/26/2004	10:45
226145-5	TS1-S4-6	Soil	04/21/2004	11:30	04/26/2004	10:45
226145-6	TS1-S4-42	Soil	04/21/2004	11:45	04/26/2004	10:45
226145-7	TS1-S5-6	Soil	04/21/2004	12:30	04/26/2004	10:45
226145-8	TS1-S2-6	Soil	04/21/2004	13:20	04/26/2004	10:45
226145-9	TS1-S2-42	Soil	04/21/2004	13:30	04/26/2004	10:45
226145-10	TS1-S6-6	Soil	04/21/2004	14:45	04/26/2004	10:45
226145-11	TS1-S6-42	Soil	04/21/2004	15:00	04/26/2004	10:45
226145-12	TS1-S7-6	Soil	04/21/2004	15:20	04/26/2004	10:45
226145-13	TS1-S7-42	Soil	04/21/2004	15:45	04/26/2004	10:45
226145-14	TS1-S20-6	Soil	04/21/2004	12:00	04/26/2004	10:45
226145-15	TS1-S5-42	Soil	04/21/2004	12:40	04/26/2004	10:45

STL Chicago is part of Severn Trent Laboratories, Inc.

Job Number: 226145		LABORATORY TEST RESULTS			Date: 05/07/2004	
CUSTOMER: Severn Trent Laboratories		PROJECT: 2004-04-D701		ATTN: Afsaneh Salimpour		
Customer Sample ID: TS1-S3-6 Date Sampled.....: 04/21/2004 Time Sampled.....: 09:30 Sample Matrix.....: Soil		Laboratory Sample ID: 226145-1 Date Received.....: 04/26/2004 Time Received.....: 10:45				
TEST METHOD	PARAMETER/TEST DESCRIPTION	SAMPLE RESULT	REPORTING LIMIT	UNITS	DATE	TECH
8151A	Herbicides	ND	32	ug/Kg	05/04/04	kdl
	Dicamba, Solid	ND	320	ug/Kg	05/04/04	kdl
	Dichlorprop, Solid	ND	320	ug/Kg	05/04/04	kdl
	2,4-D, Solid	ND	32	ug/Kg	05/04/04	kdl
	2,4,5-TP (Silvex), Solid	ND	32	ug/Kg	05/04/04	kdl
	2,4,5-T, Solid	ND	320	ug/Kg	05/04/04	kdl
	2,4-DB, Solid	ND				

* In Description = Dry Wgt.

STL Chicago is part of Severn Trent Laboratories, Inc.

LABORATORY TEST RESULTS						
Job Number: 226145					Date: 05/07/2004	
CUSTOMER: Severn Trent Laboratories		PROJECT: 2004-04-0701		ATTN: Afsaneh Salimpour		
Customer Sample ID: TS1-S3-42 Date Sampled.....: 04/21/2004 Time Sampled.....: 09:30 Sample Matrix.....: Soil			Laboratory Sample ID: 226145-2 Date Received.....: 04/26/2004 Time Received.....: 10:45			
TEST METHOD	PARAMETER/TEST DESCRIPTION	SAMPLE RESULT	REPORTING LIMIT	UNITS	DATE	TECH
B151A	Herbicides	ND	33	ug/Kg	05/04/04	kdI
	Dicamba, Solid	ND	330	ug/Kg	05/04/04	kdI
	Dichlorprop, Solid	ND	330	ug/Kg	05/04/04	kdI
	2,4-D, Solid	ND	33	ug/Kg	05/04/04	kdI
	2,4,5-TP (Silvex), Solid	ND	33	ug/Kg	05/04/04	kdI
	2,4,5-T, Solid	ND	330	ug/Kg	05/04/04	kdI
	2,4-DB, Solid	ND	330	ug/Kg	05/04/04	kdI

* In Description = Dry Wgt.

STL Chicago is part of Severn Trent Laboratories, Inc.

LABORATORY TEST RESULTS		Date: 05/07/2004				
Job Number: 226145						
CUSTOMER: Severn Trent Laboratories		PROJECT: 2004-04-0701				
		ATTN: Afsaneh Salimpour				
Customer Sample ID: TS1-S1-6		Laboratory Sample ID: 226145-3				
Date Sampled.....: 04/21/2004		Date Received.....: 04/26/2004				
Time Sampled.....: 10:00		Time Received.....: 10:45				
Sample Matrix.....: Soil						
TEST METHOD	PARAMETER/TEST DESCRIPTION	SAMPLE RESULT	REPORTING LIMIT	UNITS	DATE	TECH
8151A	Herbicides	ND	33	ug/Kg	05/04/04	kdl
	Dicamba, Solid	ND	330	ug/Kg	05/04/04	kdl
	Dichlorprop, Solid	ND	330	ug/Kg	05/04/04	kdl
	2,4-D, Solid	ND	33	ug/Kg	05/04/04	kdl
	2,4,5-TP (Silvex), Solid	ND	33	ug/Kg	05/04/04	kdl
	2,4,5-T, Solid	ND	330	ug/Kg	05/04/04	kdl
	2,4-DB, Solid	ND				

* In Description = Dry Wgt.

STL Chicago is part of Severn Trent Laboratories, Inc.

LABORATORY TEST RESULTS

Job Number: 226145

Date: 05/07/2004

CUSTOMER: Severn Trent Laboratories

PROJECT: 2004-04-0701

ATTN: Afsaneh Salimpour

Customer Sample ID: TS1-S1-42
 Date Sampled.....: 04/21/2004
 Time Sampled.....: 10:15
 Sample Matrix.....: Soil

Laboratory Sample ID: 226145-4
 Date Received.....: 04/26/2004
 Time Received.....: 10:45

TEST METHOD	PARAMETER/TEST DESCRIPTION	SAMPLE RESULT	REPORTING LIMIT	UNITS	DATE	TECH
8151A	Herbicides					
	Dicamba, Solid	ND	33	ug/Kg	05/04/04	kdl
	Dichlorprop, Solid	ND	330	ug/Kg	05/04/04	kdl
	2,4-D, Solid	ND	330	ug/Kg	05/04/04	kdl
	2,4,5-TP (Silvex), Solid	ND	33	ug/Kg	05/04/04	kdl
	2,4,5-T, Solid	ND	33	ug/Kg	05/04/04	kdl
	2,4-DB, Solid	ND	330	ug/Kg	05/04/04	kdl

* In Description = Dry Wgt.

STL Chicago is part of Severn Trent Laboratories, Inc.

LABORATORY TEST RESULTS						
Job Number: 226145					Date: 05/07/2004	
CUSTOMER: Severn Trent Laboratories		PROJECT: 2004-04-0701		ATTN: Afsaneh Salimpour		
Customer Sample ID: TS1-S4-6 Date Sampled.....: 04/21/2004 Time Sampled.....: 11:30 Sample Matrix.....: Soil			Laboratory Sample ID: 226145-5 Date Received.....: 04/26/2004 Time Received.....: 10:45			
TEST METHOD	PARAMETER/TEST DESCRIPTION	SAMPLE RESULT	REPORTING LIMIT	UNITS	DATE	TECH
8151A	Herbicides	ND	33	ug/Kg	05/04/04	kdl
	Dicamba, Solid	ND	330	ug/Kg	05/04/04	kdl
	Dichlorprop, Solid	ND	330	ug/Kg	05/04/04	kdl
	2,4-D, Solid	ND	33	ug/Kg	05/04/04	kdl
	2,4,5-TP (Silvex), Solid	ND	33	ug/Kg	05/04/04	kdl
	2,4,5-T, Solid	ND	330	ug/Kg	05/04/04	kdl
	2,4-DB, Solid	ND				

* In Description = Dry Wgt.

STL Chicago is part of Severn Trent Laboratories, Inc.

LABORATORY TEST RESULTS						
Job Number: 226145					Date: 05/07/2004	
CUSTOMER: Severn Trent Laboratories		PROJECT: 2004-04-0701		ATTN: Afsaneh Salimpour		
Customer Sample ID: TS1-S4-42 Date Sampled.....: 04/21/2004 Time Sampled.....: 11:45 Sample Matrix.....: Soil			Laboratory Sample ID: 226145-6 Date Received.....: 04/26/2004 Time Received.....: 10:45			
TEST METHOD	PARAMETER/TEST DESCRIPTION	SAMPLE RESULT	REPORTING LIMIT	UNITS	DATE	TECH
8151A	Herbicides					
	Dicamba, Solid	ND	33	ug/Kg	05/04/04	kdl
	Dichlorprop, Solid	ND	330	ug/Kg	05/04/04	kdl
	2,4-D, Solid	ND	330	ug/Kg	05/04/04	kdl
	2,4,5-TP (Silvex), Solid	ND	33	ug/Kg	05/04/04	kdl
	2,4,5-T, Solid	ND	33	ug/Kg	05/04/04	kdl
	2,4-DB, Solid	ND	330	ug/Kg	05/04/04	kdl

* In Description = Dry Wgt.

STL Chicago is part of Severn Trent Laboratories, Inc.

LABORATORY TEST RESULTS

Job Number: 226145 Date: 05/07/2004

CUSTOMER: Severn Trent Laboratories PROJECT: 2004-04-0701 ATTN: Afsaneh Salimpour

Customer Sample ID: TS1-55-6 Laboratory Sample ID: 226145-7
 Date Sampled.....: 04/21/2004 Date Received.....: 04/26/2004
 Time Sampled.....: 12:30 Time Received.....: 10:45
 Sample Matrix.....: Soil

TEST METHOD	PARAMETER/TEST DESCRIPTION	SAMPLE RESULT	REPORTING LIMIT	UNITS	DATE	TECH
8151A	Herbicides	ND	33	ug/Kg	05/04/04	kdl
	Dicamba, Solid	ND	330	ug/Kg	05/04/04	kdl
	Dichlorprop, Solid	ND	330	ug/Kg	05/04/04	kdl
	2,4-D, Solid	ND	33	ug/Kg	05/04/04	kdl
	2,4,5-TP (Silvex), Solid	ND	33	ug/Kg	05/04/04	kdl
	2,4,5-T, Solid	ND	330	ug/Kg	05/04/04	kdl
	2,4-DB, Solid	ND				

* In Description = Dry Wgt.

STL Chicago is part of Severn Trent Laboratories, Inc.

LABORATORY TEST RESULTS						
Job Number: 226145					Date: 05/07/2004	
CUSTOMER: Severn Trent Laboratories		PROJECT: 2004-04-0701		ATTN: Afsaneh Salimpour		
Customer Sample ID: TS1-S2-6 Date Sampled.....: 04/21/2004 Time Sampled.....: 13:20 Sample Matrix.....: Soil				Laboratory Sample ID: 226145-8 Date Received.....: 04/26/2004 Time Received.....: 10:45		
TEST METHOD	PARAMETER/TEST DESCRIPTION	SAMPLE RESULT	REPORTING LIMIT	UNITS	DATE	TECH
8151A	Herbicides	ND	33	ug/Kg	05/04/04	kdl
	Dicamba, Solid	ND	330	ug/Kg	05/04/04	kdl
	Dichlorprop, Solid	ND	330	ug/Kg	05/04/04	kdl
	2,4-D, Solid	ND	33	ug/Kg	05/04/04	kdl
	2,4,5-TP (Silvex), Solid	ND	33	ug/Kg	05/04/04	kdl
	2,4,5-T, Solid	ND	330	ug/Kg	05/04/04	kdl
	2,4-DB, Solid	ND	330	ug/Kg	05/04/04	kdl

* In Description = Dry Wgt.

STL Chicago is part of Severn Trent Laboratories, Inc.

LABORATORY TEST RESULTS

Job Number: 226145

Date: 05/07/2004

CUSTOMER: Severn Trent Laboratories

PROJECT: 2004-04-0701

ATTN: Afsaneh Salimpour

Customer Sample ID: T61-S2-42
 Date Sampled.....: 04/21/2004
 Time Sampled.....: 13:30
 Sample Matrix.....: Soil

Laboratory Sample ID: 226145-9
 Date Received.....: 04/26/2004
 Time Received.....: 10:45

TEST METHOD	PARAMETER/TEST DESCRIPTION	SAMPLE RESULT	REPORTING LIMIT	UNITS	DATE	TECH
8151A	Herbicides					
	Dicamba, Solid	ND	33	ug/Kg	05/04/04	kdt
	Dichlorprop, Solid	ND	330	ug/Kg	05/04/04	kdt
	2,4-D, Solid	ND	330	ug/Kg	05/04/04	kdt
	2,4,5-TP (Silvex), Solid	ND	33	ug/Kg	05/04/04	kdt
	2,4,5-T, Solid	ND	33	ug/Kg	05/04/04	kdt
	2,4-DB, Solid	ND	330	ug/Kg	05/04/04	kdt

* In Description = Dry Wgt.

STL Chicago is part of Severn Trent Laboratories, Inc.

Job Number: 226145		LABORATORY TEST RESULTS			Date: 05/07/2004	
CUSTOMER: Severn Trent Laboratories		PROJECT: 2004-04-0701		ATTN: Afsaneh Salimpour		
Customer Sample ID: TS1-S6-6		Laboratory Sample ID: 226145-10				
Date Sampled.....: 04/21/2004		Date Received.....: 04/26/2004				
Time Sampled.....: 14:45		Time Received.....: 10:45				
Sample Matrix.....: Soil						
TEST METHOD	PARAMETER/TEST DESCRIPTION	SAMPLE RESULT	REPORTING LIMIT	UNITS	DATE	TECH
8151A	Herbicides	ND	33	ug/Kg	05/04/04	kdl
	Dicamba, Solid	ND	330	ug/Kg	05/04/04	kdl
	Dichlorprop, Solid	ND	330	ug/Kg	05/04/04	kdl
	2,4-D, Solid	ND	33	ug/Kg	05/04/04	kdl
	2,4,5-TP (Silvex), Solid	ND	33	ug/Kg	05/04/04	kdl
	2,4,5-T, Solid	ND	330	ug/Kg	05/04/04	kdl
	2,4-DB, Solid	ND	330	ug/Kg	05/04/04	kdl

* In Description = Dry Wgt.

STL Chicago is part of Severn Trent Laboratories, Inc.

LABORATORY TEST RESULTS

Job Number: 226145

Date: 05/07/2004

CUSTOMER: Severn Trent Laboratories

PROJECT: 2004-04-0701

ATTN: Afsaneh Salimpour

Customer Sample ID: Ts1-S6-42
 Date Sampled.....: 04/21/2004
 Time Sampled.....: 15:00
 Sample Matrix.....: Soil

Laboratory Sample ID: 226145-11
 Date Received.....: 04/26/2004
 Time Received.....: 10:45

TEST METHOD	PARAMETER/TEST DESCRIPTION	SAMPLE RESULT	REPORTING LIMIT	UNITS	DATE	TECH
8151A	Herbicides					
	Dicamba, Solid	ND	33	ug/Kg	05/04/04	kdl
	Dichlorprop, Solid	ND	330	ug/Kg	05/04/04	kdl
	2,4-D, Solid	ND	330	ug/Kg	05/04/04	kdl
	2,4,5-TP (Silvex), Solid	ND	33	ug/Kg	05/04/04	kdl
	2,4,5-T, Solid	ND	33	ug/Kg	05/04/04	kdl
	2,4-DB, Solid	ND	330	ug/Kg	05/04/04	kdl

* In Description = Dry Wgt.

STL Chicago is part of Severn Trent Laboratories, Inc.

LABORATORY TEST RESULTS						
Job Number: 226145					Date: 05/07/2004	
CUSTOMER: Severn Trent Laboratories		PROJECT: 2004-04-0701		ATTN: Afsaneh Salimpour		
Customer Sample ID: TS1-S7-6 Date Sampled.....: 04/21/2004 Time Sampled.....: 15:20 Sample Matrix.....: Soil			Laboratory Sample ID: 226145-12 Date Received.....: 04/26/2004 Time Received.....: 10:45			
TEST METHOD	PARAMETER/TEST DESCRIPTION	SAMPLE RESULT	REPORTING LIMIT	UNITS	DATE	TECH
8151A	Herbicides	ND	32	ug/Kg	05/04/04	kdl
	Dicamba, Solid	ND	320	ug/Kg	05/04/04	kdl
	Dichlorprop, Solid	ND	320	ug/Kg	05/04/04	kdl
	2,4-D, Solid	ND	32	ug/Kg	05/04/04	kdl
	2,4,5-TP (Silvex), Solid	ND	32	ug/Kg	05/04/04	kdl
	2,4,5-T, Solid	ND	320	ug/Kg	05/04/04	kdl
	2,4-DB, Solid	ND	320	ug/Kg	05/04/04	kdl

* In Description = Dry Wgt.

STL Chicago is part of Severn Trent Laboratories, Inc.

LABORATORY TEST RESULTS						
Job Number: 226145		Date: 05/07/2004				
CUSTOMER: Severn Trent Laboratories		PROJECT: 2004-04-0701		ATTN: Afsaneh Salimpour		
Customer Sample ID: TS1-S7-42		Laboratory Sample ID: 226145-13				
Date Sampled.....: 04/21/2004		Date Received.....: 04/26/2004				
Time Sampled.....: 15:45		Time Received.....: 10:45				
Sample Matrix.....: Soil						
TEST METHOD	PARAMETER/TEST DESCRIPTION	SAMPLE RESULT	REPORTING LIMIT	UNITS	DATE	TECH
8151A	Herbicides	ND	33	ug/Kg	05/04/04	kdI
	Dicamba, Solid	ND	330	ug/Kg	05/04/04	kdI
	Dichlorprop, Solid	ND	330	ug/Kg	05/04/04	kdI
	2,4-D, Solid	ND	33	ug/Kg	05/04/04	kdI
	2,4,5-TP (Silvex), Solid	ND	33	ug/Kg	05/04/04	kdI
	2,4,5-T, Solid	ND	330	ug/Kg	05/04/04	kdI
	2,4-DB, solid	ND	330	ug/Kg	05/04/04	kdI

* In Description = Dry Wgt.

STL Chicago is part of Severn Trent Laboratories, Inc.

LABORATORY TEST RESULTS

Job Number: 226145

Date: 05/07/2004

CUSTOMER: Severn Trent Laboratories

PROJECT: 2004-04-0701

ATTN: Afsaneh Salimpour

Customer Sample ID: TS1-S20-6
 Date Sampled.....: 04/21/2004
 Time Sampled.....: 12:00
 Sample Matrix.....: Soil

Laboratory Sample ID: 226145-14
 Date Received.....: 04/26/2004
 Time Received.....: 10:45

TEST METHOD	PARAMETER/TEST DESCRIPTION	SAMPLE RESULT	REPORTING LIMIT	UNITS	DATE	TECH
8151A	Herbicides					
	Dicamba, Solid	ND	33	ug/Kg	05/04/04	kdl
	Dichlorprop, Solid	ND	330	ug/Kg	05/04/04	kdl
	2,4-D, Solid	ND	330	ug/Kg	05/04/04	kdl
	2,4,5-TP (Silvex), Solid	ND	33	ug/Kg	05/04/04	kdl
	2,4,5-T, Solid	ND	33	ug/Kg	05/04/04	kdl
	2,4-DB, Solid	ND	330	ug/Kg	05/04/04	kdl

* In Description = Dry Wgt.

STL Chicago is part of Severn Trent Laboratories, Inc.

LABORATORY TEST RESULTS						
Job Number: 226145					Date: 05/07/2004	
CUSTOMER: Severn Trent Laboratories		PROJECT: 2004-04-0701		ATTN: Afsaneh Salimpour		
Customer Sample ID: TS1-S5-42		Laboratory Sample ID: 226145-15				
Date Sampled.....: 04/21/2004		Date Received.....: 04/26/2004				
Time Sampled.....: 12:40		Time Received.....: 10:45				
Sample Matrix.....: Soil						
TEST METHOD	PARAMETER/TEST DESCRIPTION	SAMPLE RESULT	REPORTING LIMIT	UNITS	DATE	TECH
8151A	Herbicides					
	Dicamba, Solid	ND	33	ug/Kg	05/04/04	kdL
	Dichlorprop, Solid	ND	330	ug/Kg	05/04/04	kdL
	2,4-D, Solid	ND	330	ug/Kg	05/04/04	kdL
	2,4,5-TP (Silvex), Solid	ND	33	ug/Kg	05/04/04	kdL
	2,4,5-T, Solid	ND	33	ug/Kg	05/04/04	kdL
	2,4-DB, Solid	ND	330	ug/Kg	05/04/04	kdL

* In Description = Dry Wgt.

LABORATORY CHRONICLE

Job Number: 226145

Date: 05/07/2004

CUSTOMER: Severn Trent Laboratories

PROJECT: 2004-04-0701

ATTN: Afsaneh Salimpour

Lab ID: 226145-1	Client ID: TS1-S3-6	Date Recvd: 04/26/2004	Sample Date: 04/21/2004				
METHOD	DESCRIPTION	RUN#	BATCH#	PREP BT	#(S)	DATE/TIME ANALYZED	DILUTION
8151A	Extraction 8151A(Herbicides)	1	116173			04/29/2004 1730	
8151A	Herbicides	1	116979	116173		05/04/2004 0655	10.0000
Lab ID: 226145-2	Client ID: TS1-S3-42	Date Recvd: 04/26/2004	Sample Date: 04/21/2004				
METHOD	DESCRIPTION	RUN#	BATCH#	PREP BT	#(S)	DATE/TIME ANALYZED	DILUTION
8151A	Extraction 8151A(Herbicides)	1	116173			04/29/2004 1730	
8151A	Herbicides	1	116979	116173		05/04/2004 0722	10.0000
Lab ID: 226145-3	Client ID: TS1-S1-6	Date Recvd: 04/26/2004	Sample Date: 04/21/2004				
METHOD	DESCRIPTION	RUN#	BATCH#	PREP BT	#(S)	DATE/TIME ANALYZED	DILUTION
8151A	Extraction 8151A(Herbicides)	1	116173			04/29/2004 1730	
8151A	Herbicides	1	116979	116173		05/04/2004 0749	10.0000
Lab ID: 226145-4	Client ID: TS1-S1-42	Date Recvd: 04/26/2004	Sample Date: 04/21/2004				
METHOD	DESCRIPTION	RUN#	BATCH#	PREP BT	#(S)	DATE/TIME ANALYZED	DILUTION
8151A	Extraction 8151A(Herbicides)	1	116173			04/29/2004 1730	
8151A	Herbicides	1	116979	116173		05/04/2004 0816	10.0000
Lab ID: 226145-5	Client ID: TS1-S4-6	Date Recvd: 04/26/2004	Sample Date: 04/21/2004				
METHOD	DESCRIPTION	RUN#	BATCH#	PREP BT	#(S)	DATE/TIME ANALYZED	DILUTION
8151A	Extraction 8151A(Herbicides)	1	116173			04/29/2004 1730	
8151A	Herbicides	1	116979	116173		05/04/2004 0843	10.0000
Lab ID: 226145-6	Client ID: TS1-S4-42	Date Recvd: 04/26/2004	Sample Date: 04/21/2004				
METHOD	DESCRIPTION	RUN#	BATCH#	PREP BT	#(S)	DATE/TIME ANALYZED	DILUTION
8151A	Extraction 8151A(Herbicides)	1	116173			04/29/2004 1730	
8151A	Herbicides	1	116979	116173		05/04/2004 0910	10.0000
Lab ID: 226145-7	Client ID: TS1-S5-6	Date Recvd: 04/26/2004	Sample Date: 04/21/2004				
METHOD	DESCRIPTION	RUN#	BATCH#	PREP BT	#(S)	DATE/TIME ANALYZED	DILUTION
8151A	Extraction 8151A(Herbicides)	1	116173			04/29/2004 1730	
8151A	Herbicides	1	116979	116173		05/04/2004 0937	10.0000
Lab ID: 226145-8	Client ID: TS1-S2-6	Date Recvd: 04/26/2004	Sample Date: 04/21/2004				
METHOD	DESCRIPTION	RUN#	BATCH#	PREP BT	#(S)	DATE/TIME ANALYZED	DILUTION
8151A	Extraction 8151A(Herbicides)	1	116173			04/29/2004 1730	
8151A	Herbicides	1	116979	116173		05/04/2004 1004	10.0000
Lab ID: 226145-9	Client ID: TS1-S2-42	Date Recvd: 04/26/2004	Sample Date: 04/21/2004				
METHOD	DESCRIPTION	RUN#	BATCH#	PREP BT	#(S)	DATE/TIME ANALYZED	DILUTION
8151A	Extraction 8151A(Herbicides)	1	116173			04/29/2004 1730	
8151A	Herbicides	1	116979	116173		05/04/2004 1031	10.0000
Lab ID: 226145-10	Client ID: TS1-S6-6	Date Recvd: 04/26/2004	Sample Date: 04/21/2004				
METHOD	DESCRIPTION	RUN#	BATCH#	PREP BT	#(S)	DATE/TIME ANALYZED	DILUTION
8151A	Extraction 8151A(Herbicides)	1	116173			04/29/2004 1730	
8151A	Herbicides	1	116979	116173		05/04/2004 1058	10.0000
Lab ID: 226145-11	Client ID: TS1-S6-42	Date Recvd: 04/26/2004	Sample Date: 04/21/2004				
METHOD	DESCRIPTION	RUN#	BATCH#	PREP BT	#(S)	DATE/TIME ANALYZED	DILUTION
8151A	Extraction 8151A(Herbicides)	1	116173			04/29/2004 1730	
8151A	Herbicides	1	116979	116173		05/04/2004 1152	10.0000
Lab ID: 226145-12	Client ID: TS1-S7-6	Date Recvd: 04/26/2004	Sample Date: 04/21/2004				
METHOD	DESCRIPTION	RUN#	BATCH#	PREP BT	#(S)	DATE/TIME ANALYZED	DILUTION
8151A	Extraction 8151A(Herbicides)	1	116173			04/29/2004 1730	

LABORATORY CHRONICLE

Job Number: 226145

Date: 05/07/2004

CUSTOMER: Severn Trent Laboratories

PROJECT: 2004-04-0701

ATTN: Afsaneh Salimpour

Lab ID	Client ID	Date Recvd	Sample Date					
METHOD	DESCRIPTION	RUN#	BATCH#	PREP BT	#(S)	DATE/TIME ANALYZED	DILUTION	
226145-12	TS1-S7-6	04/26/2004	04/21/2004					
8151A	Herbicides	1	116979	116173		05/04/2004 1220	10.0000	
226145-13	TS1-S7-42	04/26/2004	04/21/2004					
8151A	Extraction 8151A(Herbicides)	1	116173			04/29/2004 1730		
8151A	Herbicides	1	116979	116173		05/04/2004 1247	10.0000	
226145-14	TS1-S20-6	04/26/2004	04/21/2004					
8151A	Extraction 8151A(Herbicides)	1	116173			04/29/2004 1730		
8151A	Herbicides	1	116979	116173		05/04/2004 1314	10.0000	
226145-15	TS1-S5-42	04/26/2004	04/21/2004					
8151A	Extraction 8151A(Herbicides)	1	116173			04/29/2004 1730		
8151A	Herbicides	1	116979	116173		05/04/2004 1435	10.0000	

STL Chicago is part of Severn Trent Laboratories, Inc.

Job Number.: 226145	SURROGATE RECOVERIES REPORT	Report Date.: 05/07/2004
---------------------	------------------------------------	--------------------------

CUSTOMER: Severn Trent Laboratories	PROJECT: 2004-04-0701	ATTN: Afsaneh Salimpour
-------------------------------------	-----------------------	-------------------------

Method.....: Herbicides Method Code...: 8151	Test Matrix...: Solid Batch(s).....: 116979	Prep Batch...: 116173
---	--	-----------------------

Lab ID	DT	Sample ID	Date	24DCAA
LCS			05/04/2004	73
MB			05/04/2004	70
226145- 1		TS1-S3-6	05/04/2004	57
226145- 2		TS1-S3-42	05/04/2004	63
226145- 3		TS1-S1-6	05/04/2004	65
226145- 4		TS1-S1-42	05/04/2004	65
226145- 5		TS1-S4-6	05/04/2004	74
226145- 6		TS1-S4-42	05/04/2004	64
226145- 7		TS1-S5-6	05/04/2004	66
226145- 8		TS1-S2-6	05/04/2004	66
226145- 9		TS1-S2-42	05/04/2004	71
226145- 10		TS1-S6-6	05/04/2004	63
226145- 11		TS1-S6-42	05/04/2004	67
226145- 12		TS1-S7-6	05/04/2004	80
226145- 13		TS1-S7-42	05/04/2004	76
226145- 14		TS1-S20-6	05/04/2004	80
226145- 14 MS		TS1-S20-6	05/04/2004	83
226145- 14 MSD		TS1-S20-6	05/04/2004	79
226145- 15		TS1-S5-42	05/04/2004	66

Test	Test Description	Limits
24DCAA	DCAA (surr)	28 - 116

Job Number.: 226145

QUALITY CONTROL RESULTS

Report Date.: 05/07/2004

CUSTOMER: Severn Trent Laboratories

PROJECT: 2004-04-0701

ATTN: Afsaneh Salimpour

QC Type	Description	Reag. Code	Lab ID	Dilution Factor	Date	Time
---------	-------------	------------	--------	-----------------	------	------

Test Method.....: 8151A
 Method Description.: Herbicides

Equipment Code.....: INST2930
 Batch.....: 116979

Analyst...: kdl

LCS	Laboratory Control Sample	0040PLHERA	116173-002	10.0000	05/04/2004	0440
-----	---------------------------	------------	------------	---------	------------	------

Parameter/Test Description	Units	QC Result	QC Result	True Value	Orig. Value	QC Calc.	*	Limits	F
Dicamba, Solid	ug/Kg	340.266		402.700	33.300	U 85	%	42-127	
Dichlorprop, Solid	ug/Kg	1046.932		2029.000	333.000	U 52	%	30-114	
2,4-D, Solid	ug/Kg	841.466		1790.000	333.000	U 47	%	20-121	
2,4,5-TP (Silvex), Solid	ug/Kg	200.933		341.300	33.300	U 59	%	20-121	
2,4,5-T, Solid	ug/Kg	303.133		325.000	33.300	U 93	%	22-116	
2,4-DB, Solid	ug/Kg	1963.898		3306.000	333.000	U 59	%	20-125	

Job Number.: 226145

QUALITY CONTROL RESULTS

Report Date.: 05/07/2004

CUSTOMER: Severn Trent Laboratories

PROJECT: 2004-04-0701

ATTN:

QC Type	Description	Reag. Code	Lab ID	Dilution Factor	Date	Time
---------	-------------	------------	--------	-----------------	------	------

Test Method.....: B151A
 Method Description.: Herbicides

Equipment Code.....: INST2930
 Batch.....: 116979

Analyst...: kdl

MB	Method Blank		116173-001	10.0000	05/04/2004	0413
----	--------------	--	------------	---------	------------	------

Parameter/Test Description	Units	QC Result	QC Result	True Value	Orig. Value	QC Calc.	* Limits	F
Dicamba, Solid	ug/Kg	33.300	U					
Dichlorprop, Solid	ug/Kg	333.000	U					
2,4-D, Solid	ug/Kg	333.000	U					
2,4,5-TP (Silvex), Solid	ug/Kg	33.300	U					
2,4,5-T, Solid	ug/Kg	33.300	U					
2,4-DB, Solid	ug/Kg	333.000	U					

Job Number.: 226145

QUALITY CONTROL RESULTS

Report Date.: 05/07/2004

CUSTOMER: Severn Trent Laboratories

PROJECT: 2004-04-0701

ATTN:

QC Type	Description	Reag. Code	Lab ID	Dilution Factor	Date	Time
---------	-------------	------------	--------	-----------------	------	------

Test Method.....: 8151A
Method Description.: Herbicides

Equipment Code....: INST2930
Batch.....: 116979

Analyst...: kdl

MS	Matrix Spike	004DPLHERA	226145-14	10.0000	05/04/2004	1341
----	--------------	------------	-----------	---------	------------	------

Parameter/Test Description	Units	QC Result	QC Result	True Value	Orig. Value	QC Calc.	*	Limits	F
Dicamba, Solid	ug/Kg	308.635		3992.000	32.967	U 77	%	42-127	
Dichlorprop, Solid	ug/Kg	1473.445		20120.000	329.670	U 73	%	30-114	
2,4-D, Solid	ug/Kg	1298.092		17750.000	329.670	U 73	%	20-121	
2,4,5-TP (Silvex), Solid	ug/Kg	297.928		3384.000	32.967	U 88	%	20-121	
2,4,5-T, Solid	ug/Kg	267.557		3222.000	32.967	U 83	%	22-116	
2,4-DB, Solid	ug/Kg	2647.641		32780.000	329.670	U 81	%	20-125	

Job Number.: 226145

QUALITY CONTROL RESULTS

Report Date.: 05/07/2004

CUSTOMER: Severn Trent Laboratories

PROJECT: 2004-04-0701

ATTN:

QC Type	Description	Reag. Code	Lab ID	Dilution Factor	Date	Time
---------	-------------	------------	--------	-----------------	------	------

Test Method.....: 8151A
 Method Description.: Herbicides

Equipment Code.....: INST2930
 Batch.....: 116979

Analyst...: kdl

MSD	Matrix Spike Duplicate	004DPLHERA	226145-14	10.0000	05/04/2004	1408
-----	------------------------	------------	-----------	---------	------------	------

Parameter/Test Description	Units	QC Result	QC Result	True Value	Orig. Value	QC Calc.	* Limits	F
Dicamba, Solid	ug/Kg	310.826	308.635	3969.000	32.967	U 78 1	% 42-127 R 30	
Dichlorprop, Solid	ug/Kg	1368.687	1473.445	20000.000	329.670	U 68 7	% 30-114 R 30	
2,4-D, Solid	ug/Kg	1251.684	1298.092	17640.000	329.670	U 71 3	% 20-121 R 30	
2,4,5-TP (Silvex), Solid	ug/Kg	279.612	297.928	3365.000	32.967	U 83 6	% 20-121 R 30	
2,4,5-T, Solid	ug/Kg	251.684	267.557	3204.000	32.967	U 79 5	% 22-116 R 30	
2,4-DB, Solid	ug/Kg	2321.373	2647.641	32590.000	329.670	U 71 13	% 20-125 R 30	

QUALITY ASSURANCE METHODS

REFERENCES AND NOTES

Report Date: 05/07/2004

REPORT COMMENTS

- 1) All pages of this report are integral parts of the analytical data. Therefore, this report should be reproduced only in its entirety.
- 2) Soil, sediment and sludge sample results are reported on a "dry weight" basis except when analyzed for landfill disposal or incineration parameters. All other solid matrix samples are reported on an "as received" basis unless noted differently.
- 3) Reporting limits are adjusted for sample size used, dilutions and moisture content if applicable.
- 4) The test results for the noted analytical method(s) meet the requirements of NELAC Lab Cert. ID# 100201
- 5) According to 40CFR Part 136.3, pH, Chlorine Residual and Dissolved Oxygen analyses are to be performed immediately after aqueous sample collection. When these parameters are not indicated as field (e.g. pH Field) they were not analyzed immediately, but as soon as possible on laboratory receipt.

Glossary of flags, qualifiers and abbreviations (any number of which may appear in the report)

Inorganic Qualifiers (Q-Column)

- U Analyte was not detected at or above the stated limit.
- < Not detected at or above the reporting limit.
- J Result is less than the RL, but greater than or equal to the method detection limit.
- B Result is less than the CRDL/RL, but greater than or equal to the IDL/MDL.
- S Result was determined by the Method of Standard Additions.
- F AFCEE: Result is less than the RL, but greater than or equal to the method detection limit.

Inorganic Flags (Flag Column)

- ICV,CCV,ICB,CCB,ISA,ISB,CRI,CRA,MRL: Instrument related QC exceed the upper or lower control limits.
- * LCS, LCD, MD: Batch QC exceeds the upper or lower control limits.
- + MSA correlation coefficient is less than 0.995.
- 4 MS, MSD: The analyte present in the original sample is 4 times greater than the matrix spike concentration; therefore, control limits are not applicable.
- E SD: Serial dilution exceeds the control limits.
- H MB, EB1, EB2, EB3: Batch QC is greater than reporting limit or had a negative instrument reading lower than the absolute value of the reporting limit.
- N MS, MSD: Spike recovery exceeds the upper or lower control limits.
- W AS(GFAA) Post-digestion spike was outside 85-115% control limits.

Organic Qualifiers (Q - Column)

- U Analyte was not detected at or above the stated limit.
- ND Compound not detected.
- J Result is an estimated value below the reporting limit or a tentatively identified compound (TIC).
- Q Result was qualitatively confirmed, but not quantified.
- C Pesticide identification was confirmed by GC/MS.
- Y The chromatographic response resembles a typical fuel pattern.
- Z The chromatographic response does not resemble a typical fuel pattern.
- E Result exceeded calibration range, secondary dilution required.
- F AFCEE:Result is an estimated value below the reporting limit or a tentatively identified compound (TIC)

Organic Flags (Flags Column)

- B MB: Batch QC is greater than reporting limit.
- * LCS, LCD, ELC, ELD, CV, MS, MSD, Surrogate: Batch QC exceeds the upper or lower control limits.
- EB1, EB2, EB3, MLE: Batch QC is greater than reporting Limit
- A Concentration exceeds the instrument calibration range
- a Concentration is below the method Reporting Limit (RL)
- B Compound was found in the blank and sample.
- D Surrogate or matrix spike recoveries were not obtained because the extract was diluted for analysis; also compounds analyzed at a dilution will be flagged with a D.
- H Alternate peak selection upon analytical review
- I Indicates the presence of an interference, recovery is not calculated.
- M Manually integrated compound.
- P The lower of the two values is reported when the % difference between the results of two GC columns is

QUALITY ASSURANCE METHODS

REFERENCES AND NOTES

Report Date: 05/07/2004

greater than 25%.

Abbreviations

AS	Post Digestion Spike (GFAA Samples - See Note 1 below)
Batch	Designation given to identify a specific extraction, digestion, preparation set, or analysis set
CAP	Capillary Column CCB Continuing Calibration Blank
CCV	Continuing Calibration Verification
CF	Confirmation analysis of original
C1	Confirmation analysis of A1 or D1
C2	Confirmation analysis of A2 or D2
C3	Confirmation analysis of A3 or D3
CRA	Low Level Standard Check - GFAA; Mercury
CRI	Low Level Standard Check - ICP
CV	Calibration Verification Standard
Dil Fac	Dilution Factor - Secondary dilution analysis
D1	Dilution 1
D2	Dilution 2
D3	Dilution 3
DLFac	Detection Limit Factor
DSH	Distilled Standard - High Level
DSL	Distilled Standard - Low Level
DSM	Distilled Standard - Medium Level
EB1	Extraction Blank 1
EB2	Extraction Blank 2
EB3	DI Blank
ELC	Method Extracted LCS
ELD	Method Extracted LCD
ICAL	Initial calibration
ICB	Initial Calibration Blank
ICV	Initial Calibration Verification
IDL	Instrument Detection Limit
ISA	Interference Check Sample A - ICAP
ISB	Interference Check Sample B - ICAP
Job No.	The first six digits of the sample ID which refers to a specific client, project and sample group Lab ID An 8 number unique laboratory identification
LCD	Laboratory Control Standard Duplicate
LCS	Laboratory Control Standard with reagent grade water or a matrix free from the analyte of interest
MB	Method Blank or (PB) Preparation Blank
MD	Method Duplicate
MDL	Method Detection Limit
MLE	Medium Level Extraction Blank
MRL	Method Reporting Limit Standard
MSA	Method of Standard Additions
MS	Matrix Spike
MSD	Matrix Spike Duplicate
ND	Not Detected
PREPF	Preparation factor used by the Laboratory's Information Management System (LIMS)
PDS	Post Digestion Spike (ICAP)
RA	Re-analysis of original
A1	Re-analysis of D1
A2	Re-analysis of D2
A3	Re-analysis of D3
RD	Re-extraction of dilution
RE	Re-extraction of original
RC	Re-extraction Confirmation
RL	Reporting Limit
RPD	Relative Percent Difference of duplicate (unrounded) analyses
RRF	Relative Response Factor
RT	Retention Time

QUALITY ASSURANCE METHODS

REFERENCES AND NOTES

Report Date: 05/07/2004

RTW Retention Time Window Sample ID A 9 digit number unique for each sample, the first six digits are referred as the Job number
SCB Seeded Control Blank
SD Serial Dilution (Calculated when sample concentration exceeds 50 times the MDL)
UCB Unseeded Control Blank
SSV Second Source Verification Standard
SLCS Solid Laboratory Control Standard(LCS)
PHC pH Calibration Check LCSP pH Laboratory Control Sample
LCDP pH Laboratory Control Sample Duplicate
MDPH pH Sample Duplicate
MDFP Flashpoint Sample Duplicate
LCFP Flashpoint LCS
G1 Gelex Check Standard Range 0-1
G2 Gelex Check Standard Range 1-10
G3 Gelex Check Standard Range 10-100
G4 Gelex Check Standard Range 100-1000

Note 1: The Post Spike Designation on Batch QC for GFAA is designated with an "S" added to the current abbreviation used. EX. LCS S=LCS Post Spike (GFAA); MSS=MS Post Spike (GFAA)

Note 2: The MD calculates an absolute difference (A) when the sample concentration is less than 5 times the reporting limit. The control limit is represented as +/- the RL.

Chain of Custody

From:
STL San Francisco (CL)
1220 Quarry Lane
Pleasanton, CA 94566-4756

To:
STL Chicago
2417 Bond Street
University Park, IL 60466 *226145*

Project Manager: Afsaneh Salimpour
Phone: (925) 484-1919 Ext: 107
Fax: (925) 484-1096
Email: asalimpour@stl-inc.com

Phone: (708) 534-5200 Ext: 154
Fax: (708) 534-5211
Contact: Bonnie Stadelmann
Phone: (708) 534-5200 Ext: 156

CL Submission #: 2004-04-0701
CL PO #:

Project #: 28066716.00002
Project Name: Lucky Auto

Client Sample ID	CL#	Sampled	Matrix	TAT
Analysis			Method	
1 TS1-S3-6 Subcontract - 8150 Chlorinated Herbicides	1	4/21/2004 9:30:00AM	Soil 8150	5 Day
2 TS1-S3-42 Subcontract - 8150 Chlorinated Herbicides	3	4/21/2004 9:30:00AM	Soil 8150	5 Day
3 TS1-S1-6 Subcontract - 8150 Chlorinated Herbicides	5	4/21/2004 10:00:00AM	Soil 8150	5 Day
4 TS1-S1-42 Subcontract - 8150 Chlorinated Herbicides	7	4/21/2004 10:15:00AM	Soil 8150	5 Day
5 TS1-S4-6 Subcontract - 8150 Chlorinated Herbicides	9	4/21/2004 11:30:00AM	Soil 8150	5 Day
6 TS1-S4-42 Subcontract - 8150 Chlorinated Herbicides	11	4/21/2004 11:45:00AM	Soil 8150	5 Day
7 TS1-S5-6 Subcontract - 8150 Chlorinated Herbicides	13	4/21/2004 12:30:00PM	Soil 8150	5 Day
8 TS1-S2-6 Subcontract - 8150 Chlorinated Herbicides	17	4/21/2004 1:20:00PM	Soil 8150	5 Day
9 TS1-S2-42 Subcontract - 8150 Chlorinated Herbicides	19	4/21/2004 1:30:00PM	Soil 8150	5 Day

RELINQUISHED BY: *[Signature]* 1.
Signature *16:05*
Printed Name *Bryan Thomas* Date *4/23/04*
Company *STL-SF*

RELINQUISHED BY: 2.
Signature _____ Time _____
Printed Name _____ Date _____
Company _____

RELINQUISHED BY: 3.
Signature _____ Time _____
Printed Name _____ Date _____
Company _____

RECEIVED BY: *[Signature]* 1.
Signature *S. Jones* Time *10:45*
Printed Name *[Name]* Date *4-23-04*
Company *STL-Chi*

RECEIVED BY: 2.
Signature _____ Time _____
Printed Name _____ Date _____
Company _____

RECEIVED BY: 3.
Signature _____ Time _____
Printed Name _____ Date _____
Company _____

Chain of Custody

2004-04-0701 - 1

From:
STL San Francisco (CL)
1220 Quarry Lane
Pleasanton, CA 94566-4756

To:
STL Chicago
2417 Bond Street
University Park, IL 60466

226145

Project Manager: Afsaneh Salimpour
Phone: (925) 484-1919 Ext: 107
Fax: (925) 484-1096
Email: asalimpour@stl-inc.com

Phone: (708) 534-5200 Ext: 154
Fax: (708) 534-5211
Contact: Bonnie Stadelmann
Phone: (708) 534-5200 Ext: 156

CL Submission #: 2004-04-0701
CL PO #:

Project #: 28066716.00002
Project Name: Lucky Auto

10
11
12
13
14

Client Sample ID	CL#	Sampled	Matrix	TAT
Analysis			Method	
TS1-S6-6 Subcontract - 8150 Chlorinated Herbicides	21	4/21/2004 2:45:00PM	Soil 8150	5 Day
TS1-S6-42 Subcontract - 8150 Chlorinated Herbicides	23	4/21/2004 3:00:00PM	Soil 8150	5 Day
TS1-S7-6 Subcontract - 8150 Chlorinated Herbicides	25	4/21/2004 3:20:00PM	Soil 8150	5 Day
TS1-S7-42 Subcontract - 8150 Chlorinated Herbicides	27	4/21/2004 3:45:00PM	Soil 8150	5 Day
TS1-S20-6 Subcontract - 8150 Chlorinated Herbicides	29	4/21/2004 12:00:00AM	Soil 8150	5 Day

PLEASE INCLUDE QC WITH FAXED AND HARD-COPY RESULTS

RELINQUISHED BY: 1.
Signature: *[Signature]* Time: *11:05*
Printed Name: *Bryan Thomas* Date: *4/23/04*
Company: *STL-SF*

RELINQUISHED BY: 2.
Signature: _____ Time: _____
Printed Name: _____ Date: _____
Company: _____

RELINQUISHED BY: 3.
Signature: _____ Time: _____
Printed Name: _____ Date: _____
Company: _____

RECEIVED BY: 1.
Signature: *[Signature]* Time: *10:15*
Printed Name: *J. Smith* Date: *4/23/04*
Company: *SP2-MI*

RECEIVED BY: 2.
Signature: _____ Time: _____
Printed Name: _____ Date: _____
Company: _____

RECEIVED BY: 3.
Signature: _____ Time: _____
Printed Name: _____ Date: _____
Company: _____

From:
STL San Francisco (CL)
1220 Quarry Lane
Pleasanton, CA 94566-4756

To:
STL Chicago
2417 Bond Street
University Park, IL 60466

226/45

Project Manager: Afsaneh Salimpour
Phone: (925) 484-1919 Ext: 107
Fax: (925) 484-1096
Email: asalimpour@stl-inc.com

Phone: (708) 534-5200 Ext: 154
Fax: (708) 534-5211
Contact: Nancy McDonald
Phone: (708) 534-5200 Ext: 154

CL Submission #: 2004-04-0701
CL PO #:

Project #: 28066716.00002
Project Name: Lucky Auto

Client Sample ID	CL#	Sampled	Matrix	Analysis	Method
TS1-S3-6	1	4/21/2004 9:30:00AM	Soil	Subcontract - 8150 Chlorinated Herbicides	8150 5 Day
TS1-S3-42	3	4/21/2004 9:30:00AM	Soil	Subcontract - 8150 Chlorinated Herbicides	8150 5 Day
TS1-S1-6	5	4/21/2004 10:00:00AM	Soil	Subcontract - 8150 Chlorinated Herbicides	8150 5 Day
TS1-S1-42	7	4/21/2004 10:15:00AM	Soil	Subcontract - 8150 Chlorinated Herbicides	8150 5 Day
TS1-S4-6	9	4/21/2004 11:30:00AM	Soil	Subcontract - 8150 Chlorinated Herbicides	8150 5 Day
TS1-S4-42	11	4/21/2004 11:45:00AM	Soil	Subcontract - 8150 Chlorinated Herbicides	8150 5 Day
TS1-S5-6	13	4/21/2004 12:30:00PM	Soil	Subcontract - 8150 Chlorinated Herbicides	8150 5 Day
TS1-S5-42	15	4/21/2004 12:40:00PM	Soil	Subcontract - 8150 Chlorinated Herbicides	8150 5 Day
TS1-S2-6	17	4/21/2004 1:20:00PM	Soil	Subcontract - 8150 Chlorinated Herbicides	8150 5 Day

*15**

RELINQUISHED BY: 1.
Signature: *[Signature]* Time: *14:45*
Printed Name: *Bryan Thomas* Date: *4/26/04*
Company: *STL-SF*

RELINQUISHED BY: 2.
Signature: _____ Time: _____
Printed Name: _____ Date: _____
Company: _____

RELINQUISHED BY: 3.
Signature: _____ Time: _____
Printed Name: _____ Date: _____
Company: _____

RECEIVED BY: 1.
Signature: *[Signature]* Time: *2:00*
Printed Name: *[Name]* Date: *4/27*
Company: *SPC chi*

RECEIVED BY: 2.
Signature: _____ Time: _____
Printed Name: _____ Date: _____
Company: _____

RECEIVED BY: 3.
Signature: _____ Time: _____
Printed Name: _____ Date: _____
Company: _____

From:
STL San Francisco (CL)
1220 Quarry Lane
Pleasanton, CA 94566-4756

To:
STL Chicago
2417 Bond Street
University Park, IL 60466 *276/45*

Project Manager: Afsaneh Salimpour
Phone: (925) 484-1919 Ext: 107
Fax: (925) 484-1096
Email: asalimpour@stl-inc.com

Phone: (708) 534-5200 Ext: 154
Fax: (708) 534-5211
Contact: Nancy McDonald
Phone: (708) 534-5200 Ext: 154

CL Submission #: 2004-04-0701
CL PO #:

Project #: 28066716.00002
Project Name: Lucky Auto

Client Sample ID	OL#	Sampled	Matrix	TAT
TS1-S2-42	19	4/21/2004 1:30:00PM	Soil	
Subcontract - 8150 Chlorinated Herbicides			8150	5 Day
TS1-S6-6	21	4/21/2004 2:45:00PM	Soil	
Subcontract - 8150 Chlorinated Herbicides			8150	5 Day
TS1-S6-42	23	4/21/2004 3:00:00PM	Soil	
Subcontract - 8150 Chlorinated Herbicides			8150	5 Day
TS1-S7-6	25	4/21/2004 3:20:00PM	Soil	
Subcontract - 8150 Chlorinated Herbicides			8150	6 Day
TS1-S7-42	27	4/21/2004 3:45:00PM	Soil	
Subcontract - 8150 Chlorinated Herbicides			8150	5 Day
TS1-S20-6	29	4/21/2004 12:00:00AM	Soil	
Subcontract - 8150 Chlorinated Herbicides			8150	6 Day

PLEASE INCLUDE QC WITH FAXED AND HARD-COPY RESULTS * One additional sample
The rest of the samples had been sent to Chicago on 4/23/04.

RELINQUISHED BY: *Bryan Thomas* 1. *14:45*
Signature _____ Time _____
Printed Name *Bryan Thomas* Date *4/24/04*
Company *STL-SF*

RELINQUISHED BY: 2.
Signature _____ Time _____
Printed Name _____ Date _____
Company _____

RELINQUISHED BY: 3.
Signature _____ Time _____
Printed Name _____ Date _____
Company _____

RECEIVED BY: *[Signature]* 1. *10:00*
Signature _____ Time _____
Printed Name _____ Date *4/27/04*
Company *[Signature]*

RECEIVED BY: 2.
Signature _____ Time _____
Printed Name _____ Date _____
Company _____

RECEIVED BY: 3.
Signature _____ Time _____
Printed Name _____ Date _____
Company _____

URS-San Francisco, CA

May 03, 2004

221 Main Street Suite 600
San Francisco, CA 94105
Attn.: Giorgio Molinario
Project#: 28066716.00002
Project: Lucky Auto

Attached is our report for your samples received on 04/22/2004 18:30
This report has been reviewed and approved for release. Reproduction of this report
is permitted only in its entirety.

The report contains a Case Narrative detailing sample receipt and analysis.

Please note that any unused portion of the samples will be discarded after
06/06/2004 unless you have requested otherwise.

We appreciate the opportunity to be of service to you. If you have any questions,
please call me at (925) 484-1919.

You can also contact me via email. My email address is: asalimpour@stl-inc.com

Sincerely,

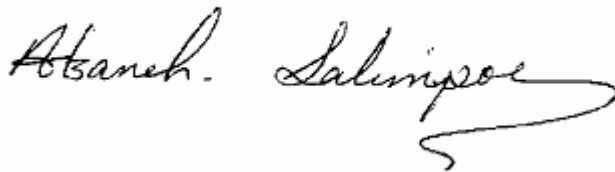

Afsaneh Salimpour
Project Manager

URS-San Francisco, CA

May 03, 2004

221 Main Street Suite 600
San Francisco, CA 94105
Attn.: Giorgio Molinario
Project#: 28066716.00002
Project: Lucky Auto

Case Narrative

General and Sample Comments

We (STL San Francisco) received 32 Soil samples and 5 Water samples, on Thursday, April 22, 2004 6:30 PM.

Analysis Comments and Flags by QC Batch

pH Analysis	Water	QC Batch#: 2004/04/22-01.22
TS1-G4		2004040701 033
Analysis Flag(s)		
HT	Extracted out of holding time	
TS1-G2		2004040701 034
Analysis Flag(s)		
HT	Extracted out of holding time	
TS1-G7		2004040701 035
Analysis Flag(s)		
HT	Extracted out of holding time	
TS1-G20		2004040701 036
Analysis Flag(s)		
HT	Extracted out of holding time	
Gasoline	Water	QC Batch#: 2004/04/27-01.05
TS1-G20		2004040701 036
Compound Flag(s)		
g	Hydrocarbon reported in the gasoline range does not match our gasoline standard.	
Volatile Organic Compounds by 8260B	Water	QC Batch#: 2004/04/27-01.06
TS1-G2		2004040701 034
Analysis Flag(s)		
o	Reporting limits were raised due to high level of analyte present in the sample.	
Organochlorine Pesticides Analysis	Soil	QC Batch#: 2004/04/27-01.13
TS1-S20-42		2004040701 031
Analysis Flag(s)		
ln	Reporting limits raised due to high level of non-target analyte materials.	
TS1-S20-168		2004040701 032

Severn Trent Laboratories, Inc.

STL San Francisco * 1220 Quarry Lane, Pleasanton, CA 94566

Tel 925 484 1919 Fax 925 484 1096 * www.stl-inc.com * CA DHS ELAP# 2496

URS-San Francisco, CA

May 03, 2004

221 Main Street Suite 600
San Francisco, CA 94105
Attn.: Giorgio Molinario
Project#: 28066716.00002
Project: Lucky Auto

Case Narrative

Analysis Flag(s)
ln Reporting limits raised due to high level of non-target analyte materials.

Gasoline	Soil	QC Batch#: 2004/04/29-01.05
----------	------	-----------------------------

TS1-S1-168 2004040701 008
Analysis Flag(s)
ln Reporting limits raised due to high level of non-target analyte materials.

TS1-S4-168 2004040701 012
Compound Flag(s)
g Hydrocarbon reported in the gasoline range does not match our gasoline standard.

Volatile Organic Compounds by 8260B	Water	QC Batch#: 2004/04/29-01.06
-------------------------------------	-------	-----------------------------

TS1-G4 2004040701 033
Analysis Flag(s)
o Reporting limits were raised due to high level of analyte present in the sample.

Gas/BTEX Compounds (High Level)	Soil	QC Batch#: 2004/04/29-05.01
---------------------------------	------	-----------------------------

TS1-S2-168 2004040701 020
Compound Flag(s)
sh Surrogate recovery was higher than QC limit due to matrix interference.

Gas/BTEX Compounds by 8015M/8021	Water	QC Batch#: 2004/04/30-01.05
----------------------------------	-------	-----------------------------

TS1-G4 >> MSD 2004/04/30-01.05-035
Compound Flag(s)
mso MS/MSD spike recoveries were out of QC limits due to matrix interference. Precision and Accuracy were verified by LCS/LCSD.

UR

URS-San Francisco, CA
Attn.: Giorgio Molinario

221 Main Street Suite 600
San Francisco, CA 94105
Phone: (415) 896-5858 Fax: (415) 882-9261
Project: 28066716.00002
Lucky Auto

Received: 04/22/2004 18:30

Sample Name

Sample Name	Date Sampled	Matrix	Lab #
TS1-G4	04/21/2004 12:15	Water	33
TS1-G2	04/21/2004 14:00	Water	34
TS1-G7	04/21/2004 16:20	Water	35
TS1-G20	04/21/2004	Water	36

UR

URS-San Francisco, CA
Attn.: Giorgio Molinario

221 Main Street Suite 600
San Francisco, CA 94105
Phone: (415) 896-5858 Fax: (415) 882-9261

Project: 28066716.00002
Lucky Auto

Received: 04/22/2004 18:30

Prep(s): 9040B/150.1	Test(s): 9040B/150.1
Sample ID: TS1-G4	Lab ID: 2004-04-0701 - 33
Sampled: 04/21/2004 12:15	Extracted: 4/22/2004 20:03
Matrix: Water	QC Batch#: 2004/04/22-01.22
Analysis Flag: HT (See Legend and Note Section)	

Compound	Conc.	RL	Unit	Dilution	Analyzed	Flag
pH	6.5	0.1	SU	1.00	04/22/2004 20:03	

UR

URS-San Francisco, CA
Attn.: Giorgio Molinario

221 Main Street Suite 600
San Francisco, CA 94105
Phone: (415) 896-5858 Fax: (415) 882-9261

Project: 28066716.00002
Lucky Auto

Received: 04/22/2004 18:30

Prep(s): 9040B/150.1	Test(s): 9040B/150.1
Sample ID: TS1-G2	Lab ID: 2004-04-0701 - 34
Sampled: 04/21/2004 14:00	Extracted: 4/22/2004 20:01
Matrix: Water	QC Batch#: 2004/04/22-01.22
Analysis Flag: HT (See Legend and Note Section)	

Compound	Conc.	RL	Unit	Dilution	Analyzed	Flag
pH	6.4	0.1	SU	1.00	04/22/2004 20:01	

UR

URS-San Francisco, CA
Attn.: Giorgio Molinario

221 Main Street Suite 600
San Francisco, CA 94105
Phone: (415) 896-5858 Fax: (415) 882-9261

Project: 28066716.00002
Lucky Auto

Received: 04/22/2004 18:30

Prep(s): 9040B/150.1	Test(s): 9040B/150.1
Sample ID: TS1-G7	Lab ID: 2004-04-0701 - 35
Sampled: 04/21/2004 16:20	Extracted: 4/22/2004 20:06
Matrix: Water	QC Batch#: 2004/04/22-01.22
Analysis Flag: HT (See Legend and Note Section)	

Compound	Conc.	RL	Unit	Dilution	Analyzed	Flag
pH	6.4	0.1	SU	1.00	04/22/2004 20:06	

UR

URS-San Francisco, CA
Attn.: Giorgio Molinario

221 Main Street Suite 600
San Francisco, CA 94105
Phone: (415) 896-5858 Fax: (415) 882-9261

Project: 28066716.00002
Lucky Auto

Received: 04/22/2004 18:30

Prep(s): 9040B/150.1	Test(s): 9040B/150.1
Sample ID: TS1-G20	Lab ID: 2004-04-0701 - 36
Sampled: 04/21/2004	Extracted: 4/22/2004 20:21
Matrix: Water	QC Batch#: 2004/04/22-01.22
Analysis Flag: HT (See Legend and Note Section)	

Compound	Conc.	RL	Unit	Dilution	Analyzed	Flag
pH	6.4	0.1	SU	1.00	04/22/2004 20:21	

UR

URS-San Francisco, CA
Attn.: Giorgio Molinario

221 Main Street Suite 600
San Francisco, CA 94105
Phone: (415) 896-5858 Fax: (415) 882-9261

Project: 28066716.00002
Lucky Auto

Received: 04/22/2004 18:30

BaCh#QC# r Uo, C					
Prep(s): 9040B/150.1				Test(s): 9040B/150.1	
Mr G. A. Frank			WaG,	QC#BaCh# #2004/04/22-01.22	
MB: 2004/04/22-01.22-001				Date Extracted: 04/22/2004	

Compound	Conc.	RL	Unit	Analyzed	Flag
pH	7.07	0.1	SU	04/22/2004	

UR

URS-San Francisco, CA

Attn.: Giorgio Molinario

221 Main Street Suite 600

San Francisco, CA 94105

Phone: (415) 896-5858 Fax: (415) 882-9261

Project: 28066716.00002

Lucky Auto

Received: 04/22/2004 18:30

Lr gr nAnA#NoGs

Analysis#Flag

HT

Extracted out of holding time

UissoRr # F, CR

URS-San Francisco, CA
Attn.: Giorgio Molinario

221 Main Street Suite 600
San Francisco, CA 94105
Phone: (415) 896-5858 Fax: (415) 882-9261

Project: 28066716.00002
Lucky Auto

Received: 04/22/2004 18:30

SCmARs# FAoGFr

Sample Name	Date Sampled	Matrix	Lab #
TS1-G4	04/21/2004 12:15	Water	33
TS1-G2	04/21/2004 14:00	Water	34
TS1-G7	04/21/2004 16:20	Water	35
TS1-G20	04/21/2004	Water	36

UissoFr # F, CR

URS-San Francisco, CA
Attn.: Giorgio Molinario

221 Main Street Suite 600
San Francisco, CA 94105
Phone: (415) 896-5858 Fax: (415) 882-9261

Project: 28066716.00002
Lucky Auto

Received: 04/22/2004 18:30

Prep(s): 3005A	Test(s): 6010B
Sample ID: BS1-c 4	Lab ID: 2004-04-0701 - 33
Sampled: 04/21/2004 12:15	Extracted: 4/26/2004 07:36
Matrix: Water	QC Batch#: 2004/04/26-01.15

Compound	Conc.	RL	Unit	Dilution	Analyzed	Flag
Lead	ND	0.0050	mg/L	1.00	04/26/2004 19:39	

UissoFr # F, CR

URS-San Francisco, CA
Attn.: Giorgio Molinario

221 Main Street Suite 600
San Francisco, CA 94105
Phone: (415) 896-5858 Fax: (415) 882-9261

Project: 28066716.00002
Lucky Auto

Received: 04/22/2004 18:30

Prep(s): 3005A	Test(s): 6010B
Sample ID: BS1-c 2	Lab ID: 2004-04-0701 - 34
Sampled: 04/21/2004 14:00	Extracted: 4/26/2004 07:36
Matrix: Water	QC Batch#: 2004/04/26-01.15

Compound	Conc.	RL	Unit	Dilution	Analyzed	Flag
Lead	ND	0.0050	mg/L	1.00	04/26/2004 20:06	

UissoFr # F, CR

URS-San Francisco, CA
Attn.: Giorgio Molinario

221 Main Street Suite 600
San Francisco, CA 94105
Phone: (415) 896-5858 Fax: (415) 882-9261

Project: 28066716.00002
Lucky Auto

Received: 04/22/2004 18:30

Prep(s): 3005A	Test(s): 6010B
Sample ID: BS1-c 7	Lab ID: 2004-04-0701 - 35
Sampled: 04/21/2004 16:20	Extracted: 4/26/2004 07:36
Matrix: Water	QC Batch#: 2004/04/26-01.15

Compound	Conc.	RL	Unit	Dilution	Analyzed	Flag
Lead	ND	0.0050	mg/L	1.00	04/26/2004 20:10	

UissoFr # F, CR

URS-San Francisco, CA
Attn.: Giorgio Molinario

221 Main Street Suite 600
San Francisco, CA 94105
Phone: (415) 896-5858 Fax: (415) 882-9261

Project: 28066716.00002
Lucky Auto

Received: 04/22/2004 18:30

Prep(s): 3005A	Test(s): 6010B
Sample ID: BS1-c 20	Lab ID: 2004-04-0701 - 36
Sampled: 04/21/2004	Extracted: 4/26/2004 07:36
Matrix: Water	QC Batch#: 2004/04/26-01.15

Compound	Conc.	RL	Unit	Dilution	Analyzed	Flag
Lead	ND	0.0050	mg/L	1.00	04/26/2004 20:14	

UissoFr # F, CR

URS-San Francisco, CA
Attn.: Giorgio Molinario

221 Main Street Suite 600
San Francisco, CA 94105
Phone: (415) 896-5858 Fax: (415) 882-9261

Project: 28066716.00002
Lucky Auto

Received: 04/22/2004 18:30

h C, QC / Mk # F AoG					
Prep(s): 3005A			Test(s): 6010B		
c F, Cor # RnW			/ C, FG		
MB: 2004/04/26-01.15-005			Mk # C, QC# #2004.04.2L-01dN		
			Date Extracted: 04/26/2004 07:36		

Compound	Conc.	RL	Unit	Analyzed	Flag
Lead	ND	0.0050	mg/L	04/26/2004 19:00	

UissoFr # F, CR

URS-San Francisco, CA
Attn.: Giorgio Molinario

221 Main Street Suite 600
San Francisco, CA 94105
Phone: (415) 896-5858 Fax: (415) 882-9261

Project: 28066716.00002
Lucky Auto

Received: 04/22/2004 18:30

h C, QC / Mk # FAoG										
Prep(s): 3005A						Test(s): 6010B				
ACboC, oG# on, GRSiWF			/ C, FG			Mk # h C, QC# #2004.04.2L-01dN				
LCS	2004/04/26-01.15-006		Extracted: 04/26/2004		Analyzed: 04/26/2004 19:04					
LCSD	2004/04/26-01.15-007		Extracted: 04/26/2004		Analyzed: 04/26/2004 19:08					
Compound	Conc. mg/L		Exp.Conc.	Recovery %		RPD	Ctrl.Limits %		Flags	
	LCS	LCSD		LCS	LCSD		%	Rec.	RPD	LCS
Lead	0.502	0.492	0.500	100.4	98.4	2.0	80-120	20		

UissoRr # F, CR

URS-San Francisco, CA
Attn.: Giorgio Molinario

221 Main Street Suite 600
San Francisco, CA 94105
Phone: (415) 896-5858 Fax: (415) 882-9261

Project: 28066716.00002
Lucky Auto

Received: 04/22/2004 18:30

h C, QC / Mk # FAoG			
Prep(s): 3005A	Test(s): 6010B		
c C, GF / SAIWF # S # SU #	/ C, FG		Mk # h C, QC # #2004.04.2L-01g N
TS1-G4 >> MS	Lab ID: 2004-04-0701 - 033		
MS: 2004/04/26-01.15-017	Extracted: 04/26/2004	Analyzed: 04/26/2004 19:57	
		Dilution: 1.00	
MSD: 2004/04/26-01.15-018	Extracted: 04/26/2004	Analyzed: 04/26/2004 20:02	
		Dilution: 1.00	

Compound	Conc. mg/L			Spk.Level	Recovery %			Limits %		Flags	
	MS	MSD	Sample	mg/L	MS	MSD	RPD	Rec.	RPD	MS	MSD
Lead	0.475	0.470	ND	0.500	95.0	94.0	1.1	75-125	20		

UR

URS-San Francisco, CA
Attn.: Giorgio Molinario

221 Main Street Suite 600
San Francisco, CA 94105
Phone: (415) 896-5858 Fax: (415) 882-9261

Project: 28066716.00002
Lucky Auto

Received: 04/22/2004 18:30

Sample Name

Sample Name	Date Sampled	Matrix	Lab #
TS1-S3-6	04/21/2004 09:30	Soil	1
TS1-S3-42	04/21/2004 09:30	Soil	3
TS1-S3-168	04/21/2004 10:40	Soil	4
TS1-S1-6	04/21/2004 10:00	Soil	5
TS1-S1-42	04/21/2004 10:15	Soil	7
TS1-S1-168	04/21/2004 10:30	Soil	8
TS1-S4-6	04/21/2004 11:30	Soil	9
TS1-S4-42	04/21/2004 11:45	Soil	11
TS1-S4-168	04/21/2004 11:50	Soil	12
TS1-S5-6	04/21/2004 12:30	Soil	13
TS1-S5-42	04/21/2004 12:40	Soil	15
TS1-S5-168	04/21/2004 12:50	Soil	16
TS1-S2-6	04/21/2004 13:20	Soil	17
TS1-S2-42	04/21/2004 13:30	Soil	19
TS1-S6-6	04/21/2004 14:45	Soil	21
TS1-S6-42	04/21/2004 15:00	Soil	23
TS1-S6-168	04/21/2004 15:10	Soil	24
TS1-S7-6	04/21/2004 15:20	Soil	25
TS1-S7-42	04/21/2004 15:45	Soil	27

UR

URS-San Francisco, CA
Attn.: Giorgio Molinario

221 Main Street Suite 600
San Francisco, CA 94105
Phone: (415) 896-5858 Fax: (415) 882-9261

Project: 28066716.00002
Lucky Auto

Received: 04/22/2004 18:30

Prep(s): 9045C	Test(s): 9045C
Sample fD: TS1-SGB	Lab fD: 2004-04-0701 - 1
Sampled: 04/21/2004 09:30	Hxtracted: 4/28/2004 00:00
Matrix: Soil	* C Eatch#: 2004/04/28-01.22

Compound	Conc.	RL	Unit	Dilution	AnalyBed	Flag
pw	6.6	0.1	SU	1.00	04/28/2004	

UR

URS-San Francisco, CA
Attn.: Giorgio Molinario

221 Main Street Suite 600
San Francisco, CA 94105
Phone: (415) 896-5858 Fax: (415) 882-9261

Project: 28066716.00002
Lucky Auto

Received: 04/22/2004 18:30

Prep(s): 9045C	Test(s): 9045C
Sample fD: TS1-SG42	Lab fD: 2004-04-0701 - 3
Sampled: 04/21/2004 09:30	Hxtracted: 4/28/2004 00:00
Matrix: Soil	* C Eatch#: 2004/04/28-01.22

Compound	Conc.	RL	Unit	Dilution	AnalyBed	Flag
pw	5.9	0.1	SU	1.00	04/28/2004	

UR

URS-San Francisco, CA
Attn.: Giorgio Molinario

221 Main Street Suite 600
San Francisco, CA 94105
Phone: (415) 896-5858 Fax: (415) 882-9261

Project: 28066716.00002
Lucky Auto

Received: 04/22/2004 18:30

Prep(s): 9045C	Test(s): 9045C
Sample fD: TS1-SG-1Bc	Lab fD: 2004-04-0701 - 4
Sampled: 04/21/2004 10:40	Hxtracted: 4/28/2004 00:00
Matrix: Soil	* C Eatch#: 2004/04/28-01.22

Compound	Conc.	RL	Unit	Dilution	AnalyBed	Flag
pw	6.3	0.1	SU	1.00	04/28/2004	

UR

URS-San Francisco, CA
Attn.: Giorgio Molinario

221 Main Street Suite 600
San Francisco, CA 94105
Phone: (415) 896-5858 Fax: (415) 882-9261

Project: 28066716.00002
Lucky Auto

Received: 04/22/2004 18:30

Prep(s): 9045C	Test(s): 9045C
Sample fD: TS1-S1-B	Lab fD: 2004-04-0701 - 5
Sampled: 04/21/2004 10:00	Hxtracted: 4/28/2004 00:00
Matrix: Soil	* C Eatch#: 2004/04/28-01.22

Compound	Conc.	RL	Unit	Dilution	AnalyBed	Flag
pw	7.0	0.1	SU	1.00	04/28/2004	

UR

URS-San Francisco, CA
Attn.: Giorgio Molinario

221 Main Street Suite 600
San Francisco, CA 94105
Phone: (415) 896-5858 Fax: (415) 882-9261

Project: 28066716.00002
Lucky Auto

Received: 04/22/2004 18:30

Prep(s): 9045C	Test(s): 9045C
Sample fD: TS1-S1-42	Lab fD: 2004-04-0701 - 7
Sampled: 04/21/2004 10:15	Hxtracted: 4/28/2004 00:00
Matrix: Soil	* C Eatch#: 2004/04/28-01.22

Compound	Conc.	RL	Unit	Dilution	AnalyBed	Flag
pw	8.2	0.1	SU	1.00	04/28/2004	

UR

URS-San Francisco, CA
Attn.: Giorgio Molinario

221 Main Street Suite 600
San Francisco, CA 94105
Phone: (415) 896-5858 Fax: (415) 882-9261

Project: 28066716.00002
Lucky Auto

Received: 04/22/2004 18:30

Prep(s): 9045C	Test(s): 9045C
Sample fD: TS1-S1-1Bc	Lab fD: 2004-04-0701 - 8
Sampled: 04/21/2004 10:30	Hxtracted: 4/28/2004 00:00
Matrix: Soil	* C Eatch#: 2004/04/28-01.22

Compound	Conc.	RL	Unit	Dilution	AnalyBed	Flag
pw	7.2	0.1	SU	1.00	04/28/2004	

UR

URS-San Francisco, CA
Attn.: Giorgio Molinario

221 Main Street Suite 600
San Francisco, CA 94105
Phone: (415) 896-5858 Fax: (415) 882-9261

Project: 28066716.00002
Lucky Auto

Received: 04/22/2004 18:30

Prep(s): 9045C	Test(s): 9045C
Sample fD: TS1-S4-B	Lab fD: 2004-04-0701 - 9
Sampled: 04/21/2004 11:30	Hxtracted: 4/28/2004 00:00
Matrix: Soil	* C Eatch#: 2004/04/28-01.22

Compound	Conc.	RL	Unit	Dilution	AnalyBed	Flag
pw	6.8	0.1	SU	1.00	04/28/2004	

UR

URS-San Francisco, CA
Attn.: Giorgio Molinario

221 Main Street Suite 600
San Francisco, CA 94105
Phone: (415) 896-5858 Fax: (415) 882-9261

Project: 28066716.00002
Lucky Auto

Received: 04/22/2004 18:30

Prep(s): 9045C	Test(s): 9045C
Sample fD: TS1-S4-42	Lab fD: 2004-04-0701 - 11
Sampled: 04/21/2004 11:45	Hxtracted: 4/28/2004 00:00
Matrix: Soil	* C Eatch#: 2004/04/28-01.22

Compound	Conc.	RL	Unit	Dilution	AnalyBed	Flag
pw	5.3	0.1	SU	1.00	04/28/2004	

UR

URS-San Francisco, CA
Attn.: Giorgio Molinario

221 Main Street Suite 600
San Francisco, CA 94105
Phone: (415) 896-5858 Fax: (415) 882-9261

Project: 28066716.00002
Lucky Auto

Received: 04/22/2004 18:30

Prep(s): 9045C	Test(s): 9045C
Sample fD: TS1-S4-1Bc	Lab fD: 2004-04-0701 - 12
Sampled: 04/21/2004 11:50	Hxtracted: 4/28/2004 00:00
Matrix: Soil	* C Eatch#: 2004/04/28-01.22

Compound	Conc.	RL	Unit	Dilution	AnalyBed	Flag
pw	6.1	0.1	SU	1.00	04/28/2004	

UR

URS-San Francisco, CA
Attn.: Giorgio Molinario

221 Main Street Suite 600
San Francisco, CA 94105
Phone: (415) 896-5858 Fax: (415) 882-9261

Project: 28066716.00002
Lucky Auto

Received: 04/22/2004 18:30

Prep(s): 9045C	Test(s): 9045C
Sample fD: TS1-Sh-B	Lab fD: 2004-04-0701 - 13
Sampled: 04/21/2004 12:30	Hxtracted: 4/28/2004 00:00
Matrix: Soil	* C Eatch#: 2004/04/28-01.22

Compound	Conc.	RL	Unit	Dilution	AnalyBed	Flag
pw	6.3	0.1	SU	1.00	04/28/2004	

UR

URS-San Francisco, CA
Attn.: Giorgio Molinario

221 Main Street Suite 600
San Francisco, CA 94105
Phone: (415) 896-5858 Fax: (415) 882-9261

Project: 28066716.00002
Lucky Auto

Received: 04/22/2004 18:30

Prep(s): 9045C	Test(s): 9045C
Sample fD: TS1-Sh-42	Lab fD: 2004-04-0701 - 15
Sampled: 04/21/2004 12:40	Hxtracted: 4/28/2004 00:00
Matrix: Soil	* C Eatch#: 2004/04/28-01.22

Compound	Conc.	RL	Unit	Dilution	AnalyBed	Flag
pw	6.9	0.1	SU	1.00	04/28/2004	

UR

URS-San Francisco, CA
Attn.: Giorgio Molinario

221 Main Street Suite 600
San Francisco, CA 94105
Phone: (415) 896-5858 Fax: (415) 882-9261

Project: 28066716.00002
Lucky Auto

Received: 04/22/2004 18:30

Prep(s): 9045C	Test(s): 9045C
Sample fD: TS1-Sh-1Bc	Lab fD: 2004-04-0701 - 16
Sampled: 04/21/2004 12:50	Hxtracted: 4/28/2004 00:00
Matrix: Soil	* C Eatch#: 2004/04/28-01.22

Compound	Conc.	RL	Unit	Dilution	AnalyBed	Flag
pw	6.4	0.1	SU	1.00	04/28/2004	

UR

URS-San Francisco, CA
Attn.: Giorgio Molinario

221 Main Street Suite 600
San Francisco, CA 94105
Phone: (415) 896-5858 Fax: (415) 882-9261

Project: 28066716.00002
Lucky Auto

Received: 04/22/2004 18:30

Prep(s): 9045C	Test(s): 9045C
Sample fD: TS1-S2-B	Lab fD: 2004-04-0701 - 17
Sampled: 04/21/2004 13:20	Hxtracted: 4/28/2004 00:00
Matrix: Soil	* C Eatch#: 2004/04/28-01.22

Compound	Conc.	RL	Unit	Dilution	AnalyBed	Flag
pw	9.1	0.1	SU	1.00	04/28/2004	

UR

URS-San Francisco, CA
Attn.: Giorgio Molinario

221 Main Street Suite 600
San Francisco, CA 94105
Phone: (415) 896-5858 Fax: (415) 882-9261

Project: 28066716.00002
Lucky Auto

Received: 04/22/2004 18:30

Prep(s): 9045C	Test(s): 9045C
Sample fD: TS1-S2-42	Lab fD: 2004-04-0701 - 19
Sampled: 04/21/2004 13:30	Hxtracted: 4/28/2004 00:00
Matrix: Soil	* C Eatch#: 2004/04/28-01.22

Compound	Conc.	RL	Unit	Dilution	AnalyBed	Flag
pw	7.0	0.1	SU	1.00	04/28/2004	

UR

URS-San Francisco, CA
Attn.: Giorgio Molinario

221 Main Street Suite 600
San Francisco, CA 94105
Phone: (415) 896-5858 Fax: (415) 882-9261

Project: 28066716.00002
Lucky Auto

Received: 04/22/2004 18:30

Prep(s): 9045C	Test(s): 9045C
Sample fD: TS1-SB-B	Lab fD: 2004-04-0701 - 21
Sampled: 04/21/2004 14:45	Hxtracted: 4/28/2004 00:00
Matrix: Soil	* C Eatch#: 2004/04/28-01.22

Compound	Conc.	RL	Unit	Dilution	AnalyBed	Flag
pw	6.6	0.1	SU	1.00	04/28/2004	

UR

URS-San Francisco, CA
Attn.: Giorgio Molinario

221 Main Street Suite 600
San Francisco, CA 94105
Phone: (415) 896-5858 Fax: (415) 882-9261

Project: 28066716.00002
Lucky Auto

Received: 04/22/2004 18:30

Prep(s): 9045C	Test(s): 9045C
Sample fD: TS1-SB42	Lab fD: 2004-04-0701 - 23
Sampled: 04/21/2004 15:00	Hxtracted: 4/28/2004 00:00
Matrix: Soil	* C Eatch#: 2004/04/28-01.22

Compound	Conc.	RL	Unit	Dilution	AnalyBed	Flag
pw	6.3	0.1	SU	1.00	04/28/2004	

UR

URS-San Francisco, CA
Attn.: Giorgio Molinario

221 Main Street Suite 600
San Francisco, CA 94105
Phone: (415) 896-5858 Fax: (415) 882-9261

Project: 28066716.00002
Lucky Auto

Received: 04/22/2004 18:30

Prep(s): 9045C	Test(s): 9045C
Sample fD: TS1-SB-1Bc	Lab fD: 2004-04-0701 - 24
Sampled: 04/21/2004 15:10	Hxtracted: 4/28/2004 00:00
Matrix: Soil	* C Eatch#: 2004/04/28-01.22

Compound	Conc.	RL	Unit	Dilution	AnalyBed	Flag
pw	6.3	0.1	SU	1.00	04/28/2004	

UR

URS-San Francisco, CA
Attn.: Giorgio Molinario

221 Main Street Suite 600
San Francisco, CA 94105
Phone: (415) 896-5858 Fax: (415) 882-9261

Project: 28066716.00002
Lucky Auto

Received: 04/22/2004 18:30

Prep(s): 9045C	Test(s): 9045C
Sample fD: TS1-S7-B	Lab fD: 2004-04-0701 - 25
Sampled: 04/21/2004 15:20	Hxtracted: 4/28/2004 00:00
Matrix: Soil	* C Eatch#: 2004/04/28-01.22

Compound	Conc.	RL	Unit	Dilution	AnalyBed	Flag
pw	6.1	0.1	SU	1.00	04/28/2004	

UR

URS-San Francisco, CA
Attn.: Giorgio Molinario

221 Main Street Suite 600
San Francisco, CA 94105
Phone: (415) 896-5858 Fax: (415) 882-9261

Project: 28066716.00002
Lucky Auto

Received: 04/22/2004 18:30

Prep(s): 9045C	Test(s): 9045C
Sample fD: TS1-S7-42	Lab fD: 2004-04-0701 - 27
Sampled: 04/21/2004 15:45	Hxtracted: 4/28/2004 00:00
Matrix: Soil	* C Eatch#: 2004/04/28-01.22

Compound	Conc.	RL	Unit	Dilution	AnalyBed	Flag
pw	5.7	0.1	SU	1.00	04/28/2004	

UR

URS-San Francisco, CA
Attn.: Giorgio Molinario

221 Main Street Suite 600
San Francisco, CA 94105
Phone: (415) 896-5858 Fax: (415) 882-9261

Project: 28066716.00002
Lucky Auto

Received: 04/22/2004 18:30

QaCM# W# r Uo, C					
Prep(s): 9045C		Test(s): 9045C			
/ r ObAQ an.		SoiF		k WQaCM# #200410412c-0102	
ME: 2004/04/28-01.22-001			Date Hxtracted: 04/28/2004		

Compound	Conc.	RL	Unit	AnalyBed	Flag
pw	7.04	0.1	SU	04/28/2004	

UR

URS-San Francisco, CA
Attn.: Giorgio Molinario

221 Main Street Suite 600
San Francisco, CA 94105
Phone: (415) 896-5858 Fax: (415) 882-9261

Project: 28066716.00002
Lucky Auto

Received: 04/22/2004 18:30

Sample Name

Sample Name	Date Sampled	Matrix	Lab #
TS1-S7-168	04/21/2004 16:00	Soil	28
TS1-S20-6	04/21/2004	Soil	29
TS1-S20-42	04/21/2004	Soil	31
TS1-S20-168	04/21/2004	Soil	32

UR

URS-San Francisco, CA
Attn.: Giorgio Molinario

221 Main Street Suite 600
San Francisco, CA 94105
Phone: (415) 896-5858 Fax: (415) 882-9261

Project: 28066716.00002
Lucky Auto

Received: 04/22/2004 18:30

Prep(s): 9045C	Test(s): 9045C
Sample fD: TS1-S7-1GB	Lab fD: 2004-04-0701 - 28
Sampled: 04/21/2004 16:00	Hxtracted: 4/28/2004 00:00
Matrix: Soil	* C Eatch#: 2004/04/28-02.22

Compound	Conc.	RL	Unit	Dilution	AnalyBed	Flag
pw	6.5	0.1	SU	1.00	04/28/2004	

UR

URS-San Francisco, CA
Attn.: Giorgio Molinario

221 Main Street Suite 600
San Francisco, CA 94105
Phone: (415) 896-5858 Fax: (415) 882-9261

Project: 28066716.00002
Lucky Auto

Received: 04/22/2004 18:30

Prep(s): 9045C	Test(s): 9045C
Sample fD: TS1-S20-G	Lab fD: 2004-04-0701 - 29
Sampled: 04/21/2004	Hxtracted: 4/28/2004 00:00
Matrix: Soil	* C Eatch#: 2004/04/28-02.22

Compound	Conc.	RL	Unit	Dilution	AnalyBed	Flag
pw	6.4	0.1	SU	1.00	04/28/2004	

UR

URS-San Francisco, CA
Attn.: Giorgio Molinario

221 Main Street Suite 600
San Francisco, CA 94105
Phone: (415) 896-5858 Fax: (415) 882-9261

Project: 28066716.00002
Lucky Auto

Received: 04/22/2004 18:30

Prep(s): 9045C	Test(s): 9045C
Sample fD: TS1-S20-42	Lab fD: 2004-04-0701 - 31
Sampled: 04/21/2004	Hxtracted: 4/28/2004 00:00
Matrix: Soil	* C Eatch#: 2004/04/28-02.22

Compound	Conc.	RL	Unit	Dilution	AnalyBed	Flag
pw	6.0	0.1	SU	1.00	04/28/2004	

UR

URS-San Francisco, CA
Attn.: Giorgio Molinario

221 Main Street Suite 600
San Francisco, CA 94105
Phone: (415) 896-5858 Fax: (415) 882-9261

Project: 28066716.00002
Lucky Auto

Received: 04/22/2004 18:30

Prep(s): 9045C	Test(s): 9045C
Sample fD: TS1-S20-1GB	Lab fD: 2004-04-0701 - 32
Sampled: 04/21/2004	Hxtracted: 4/28/2004 00:00
Matrix: Soil	* C Eatch#: 2004/04/28-02.22

Compound	Conc.	RL	Unit	Dilution	AnalyBed	Flag
pw	6.1	0.1	SU	1.00	04/28/2004	

UR

URS-San Francisco, CA
Attn.: Giorgio Molinario

221 Main Street Suite 600
San Francisco, CA 94105
Phone: (415) 896-5858 Fax: (415) 882-9261

Project: 28066716.00002
Lucky Auto

Received: 04/22/2004 18:30

caCQC# r Uo, C					
Prep(s): 9045C			Test(s): 9045C		
k r CoA# fanW			SoiF		
ME: 2004/04/28-02.22-001			Date Hxtracted: 04/28/2004		
CQC# #2004/04/2B-02.22					

Compound	Conc.	RL	Unit	AnalyBed	Flag
pw	7.04	0.1	SU	04/28/2004	

UR

URS-San Francisco, CA
Attn.: Giorgio Molinario

221 Main Street Suite 600
San Francisco, CA 94105
Phone: (415) 896-5858 Fax: (415) 882-9261
Project: 28066716.00002
Lucky Auto

Received: 04/22/2004 18:30

Sample Name

Sample Name	Date Sampled	Matrix	Lab #
TS1-S2-168	04/21/2004 13:30	Soil	20

UR

URS-San Francisco, CA
Attn.: Giorgio Molinario

221 Main Street Suite 600
San Francisco, CA 94105
Phone: (415) 896-5858 Fax: (415) 882-9261

Project: 28066716.00002
Lucky Auto

Received: 04/22/2004 18:30

Prep(s): 9045C	Test(s): 9045C
Sample fD: TS1-S2-1GB	Lab fD: 2004-04-0701 - 20
Sampled: 04/21/2004 13:30	Hxtracted: 4/29/2004 00:00
Matrix: Soil	* C Eatch#: 2004/04/29-01.22

Compound	Conc.	RL	Unit	Dilution	AnalyBed	Flag
pw	7.0	0.1	SU	1.00	04/29/2004	

UR

URS-San Francisco, CA
Attn.: Giorgio Molinario

221 Main Street Suite 600
San Francisco, CA 94105
Phone: (415) 896-5858 Fax: (415) 882-9261

Project: 28066716.00002
Lucky Auto

Received: 04/22/2004 18:30

caCQC# r Uo, C					
Prep(s): 9045C			Test(s): 9045C		
k r CoA# fanW			SoiF		
ME: 2004/04/29-01.22-001			Date Hxtracted: 04/29/2004		

Compound	Conc.	RL	Unit	AnalyBed	Flag
pw	7.04	0.1	SU	04/29/2004	

URFnc, oRnc, ACs, Tr iGCs, BnF, csis

URS-San Francisco, CA

Attn.: Giorgio Molinario

221 Main Street Suite 600

San Francisco, CA 94105

Phone: (415) 896-5858 Fax: (415) 882-9261

Project: 28066716.00002

Lucky Auto

Received: 04/22/2004 18:30

SFmh, Cs, QCh, RCG

Sample Name	Date Sampled	Matrix	Lab #
TS1-S3-6	04/21/2004 09:30	Soil	1
TS1-S3-42	04/21/2004 09:30	Soil	3
TS1-S3-168	04/21/2004 10:40	Soil	4
TS1-S1-6	04/21/2004 10:00	Soil	5
TS1-S1-42	04/21/2004 10:15	Soil	7
TS1-S1-168	04/21/2004 10:30	Soil	8
TS1-S4-6	04/21/2004 11:30	Soil	9
TS1-S4-42	04/21/2004 11:45	Soil	11
TS1-S4-168	04/21/2004 11:50	Soil	12
TS1-S5-6	04/21/2004 12:30	Soil	13
TS1-S5-42	04/21/2004 12:40	Soil	15
TS1-S5-168	04/21/2004 12:50	Soil	16
TS1-S2-6	04/21/2004 13:20	Soil	17
TS1-S2-42	04/21/2004 13:30	Soil	19
TS1-S2-168	04/21/2004 13:30	Soil	20
TS1-S6-6	04/21/2004 14:45	Soil	21
TS1-S6-42	04/21/2004 15:00	Soil	23
TS1-S6-168	04/21/2004 15:10	Soil	24
TS1-S7-6	04/21/2004 15:20	Soil	25
TS1-S7-42	04/21/2004 15:45	Soil	27
TS1-S7-168	04/21/2004 16:00	Soil	28
TS1-S20-6	04/21/2004	Soil	29
TS1-S20-42	04/21/2004	Soil	31
TS1-S20-168	04/21/2004	Soil	32

URSFnc, oRnCACsTriGCs#BnF,csis

URS-San Francisco, CA
Attn.: Giorgio Molinario

221 Main Street Suite 600
San Francisco, CA 94105
Phone: (415) 896-5858 Fax: (415) 882-9261

Project: 28066716.00002
Lucky Auto

Received: 04/22/2004 18:30

Prep(s): 3550/8081	Test(s): 8081
Sample fD: CS1-SMk	Lab fD: 2004-04-0701 - 1
Sampled: 04/21/2004 09:30	Hxtracted: 4/26/2004 06:07
Matrix: Soil	* C Eatch#: 2004/04/26-01.13

Compound	Conc.	RL	Unit	Dilution	AnalyBed	Flag
Aldrin	ND	2.0	ug/z g	1.00	04/29/2004 05:09	
Dieldrin	ND	2.0	ug/z g	1.00	04/29/2004 05:09	
Hndrin aldehyde	ND	2.0	ug/z g	1.00	04/29/2004 05:09	
Hndrin	ND	2.0	ug/z g	1.00	04/29/2004 05:09	
Hndrin ketone	ND	2.0	ug/z g	1.00	04/29/2004 05:09	
weptachlor	ND	2.0	ug/z g	1.00	04/29/2004 05:09	
weptachlor epoxide	ND	2.0	ug/z g	1.00	04/29/2004 05:09	
4,4%DDT	ND	2.0	ug/z g	1.00	04/29/2004 05:09	
4,4%DDH	ND	2.0	ug/z g	1.00	04/29/2004 05:09	
4,4%DDD	ND	2.0	ug/z g	1.00	04/29/2004 05:09	
Hndosulfan f	ND	2.0	ug/z g	1.00	04/29/2004 05:09	
Hndosulfan ff	ND	2.0	ug/z g	1.00	04/29/2004 05:09	
alpha-EwC	ND	2.0	ug/z g	1.00	04/29/2004 05:09	
beta-EwC	ND	2.0	ug/z g	1.00	04/29/2004 05:09	
gamma-EwC (Lindane)	ND	2.0	ug/z g	1.00	04/29/2004 05:09	
delta-EwC	ND	2.0	ug/z g	1.00	04/29/2004 05:09	
Hndosulfan sulfate	ND	2.0	ug/z g	1.00	04/29/2004 05:09	
4,4%Methoxychlor	ND	2.0	ug/z g	1.00	04/29/2004 05:09	
Toxaphene	ND	100	ug/z g	1.00	04/29/2004 05:09	
Chlordane (Technical)	ND	50	ug/z g	1.00	04/29/2004 05:09	
alpha-Chlordane	ND	2.0	ug/z g	1.00	04/29/2004 05:09	
gamma-Chlordane	ND	2.0	ug/z g	1.00	04/29/2004 05:09	
Surrogate(s)						
2,4,5,6-Tetrachloro-m-xylene	67.9	50-125	>	1.00	04/29/2004 05:09	
Decachlorobiphenyl (Pest/8081)	100.2	46-142	>	1.00	04/29/2004 05:09	

URSFnc, oRnCACsTriGCs#BnF,csis

URS-San Francisco, CA
Attn.: Giorgio Molinario

221 Main Street Suite 600
San Francisco, CA 94105
Phone: (415) 896-5858 Fax: (415) 882-9261

Project: 28066716.00002
Lucky Auto

Received: 04/22/2004 18:30

Prep(s): 3550/8081	Test(s): 8081
Sample fD: CS1-SM42	Lab fD: 2004-04-0701 - 3
Sampled: 04/21/2004 09:30	Hxtracted: 4/26/2004 06:07
Matrix: Soil	* C Eatch#: 2004/04/26-01.13

Compound	Conc.	RL	Unit	Dilution	AnalyBed	Flag
Aldrin	ND	2.0	ug/z g	1.00	04/29/2004 05:41	
Dieldrin	ND	2.0	ug/z g	1.00	04/29/2004 05:41	
Hndrin aldehyde	ND	2.0	ug/z g	1.00	04/29/2004 05:41	
Hndrin	ND	2.0	ug/z g	1.00	04/29/2004 05:41	
Hndrin ketone	ND	2.0	ug/z g	1.00	04/29/2004 05:41	
weptachlor	ND	2.0	ug/z g	1.00	04/29/2004 05:41	
weptachlor epoxide	ND	2.0	ug/z g	1.00	04/29/2004 05:41	
4,4%DDT	ND	2.0	ug/z g	1.00	04/29/2004 05:41	
4,4%DDH	ND	2.0	ug/z g	1.00	04/29/2004 05:41	
4,4%DDD	ND	2.0	ug/z g	1.00	04/29/2004 05:41	
Hndosulfan f	ND	2.0	ug/z g	1.00	04/29/2004 05:41	
Hndosulfan ff	ND	2.0	ug/z g	1.00	04/29/2004 05:41	
alpha-EwC	ND	2.0	ug/z g	1.00	04/29/2004 05:41	
beta-EwC	ND	2.0	ug/z g	1.00	04/29/2004 05:41	
gamma-EwC (Lindane)	ND	2.0	ug/z g	1.00	04/29/2004 05:41	
delta-EwC	ND	2.0	ug/z g	1.00	04/29/2004 05:41	
Hndosulfan sulfate	ND	2.0	ug/z g	1.00	04/29/2004 05:41	
4,4%Methoxychlor	ND	2.0	ug/z g	1.00	04/29/2004 05:41	
Toxaphene	ND	100	ug/z g	1.00	04/29/2004 05:41	
Chlordane (Technical)	ND	50	ug/z g	1.00	04/29/2004 05:41	
alpha-Chlordane	ND	2.0	ug/z g	1.00	04/29/2004 05:41	
gamma-Chlordane	ND	2.0	ug/z g	1.00	04/29/2004 05:41	
Surrogate(s)						
2,4,5,6-Tetrachloro-m-xylene	74.2	50-125	>	1.00	04/29/2004 05:41	
Decachlorobiphenyl (Pest/8081)	92.2	46-142	>	1.00	04/29/2004 05:41	

URSFnc, orNCACsTriGCs/BnF,csis

URS-San Francisco, CA
Attn.: Giorgio Molinario

221 Main Street Suite 600
San Francisco, CA 94105
Phone: (415) 896-5858 Fax: (415) 882-9261

Project: 28066716.00002
Lucky Auto

Received: 04/22/2004 18:30

Prep(s): 3550/8081	Test(s): 8081
Sample fD: CS1-SM1kW	Lab fD: 2004-04-0701 - 4
Sampled: 04/21/2004 10:40	Hxtracted: 4/26/2004 06:07
Matrix: Soil	* C Eatch#: 2004/04/26-01.13

Compound	Conc.	RL	Unit	Dilution	AnalyBed	Flag
Aldrin	ND	2.0	ug/z g	1.00	04/29/2004 06:12	
Dieldrin	ND	2.0	ug/z g	1.00	04/29/2004 06:12	
Hndrin aldehyde	ND	2.0	ug/z g	1.00	04/29/2004 06:12	
Hndrin	ND	2.0	ug/z g	1.00	04/29/2004 06:12	
Hndrin ketone	ND	2.0	ug/z g	1.00	04/29/2004 06:12	
weptachlor	ND	2.0	ug/z g	1.00	04/29/2004 06:12	
weptachlor epoxide	ND	2.0	ug/z g	1.00	04/29/2004 06:12	
4,4%DDT	ND	2.0	ug/z g	1.00	04/29/2004 06:12	
4,4%DDH	ND	2.0	ug/z g	1.00	04/29/2004 06:12	
4,4%DDD	ND	2.0	ug/z g	1.00	04/29/2004 06:12	
Hndosulfan f	ND	2.0	ug/z g	1.00	04/29/2004 06:12	
Hndosulfan ff	ND	2.0	ug/z g	1.00	04/29/2004 06:12	
alpha-EwC	ND	2.0	ug/z g	1.00	04/29/2004 06:12	
beta-EwC	ND	2.0	ug/z g	1.00	04/29/2004 06:12	
gamma-EwC (Lindane)	ND	2.0	ug/z g	1.00	04/29/2004 06:12	
delta-EwC	ND	2.0	ug/z g	1.00	04/29/2004 06:12	
Hndosulfan sulfate	ND	2.0	ug/z g	1.00	04/29/2004 06:12	
4,4%Methoxychlor	ND	2.0	ug/z g	1.00	04/29/2004 06:12	
Toxaphene	ND	100	ug/z g	1.00	04/29/2004 06:12	
Chlordane (Technical)	ND	50	ug/z g	1.00	04/29/2004 06:12	
alpha-Chlordane	ND	2.0	ug/z g	1.00	04/29/2004 06:12	
gamma-Chlordane	ND	2.0	ug/z g	1.00	04/29/2004 06:12	
Surrogate(s)						
2,4,5,6-Tetrachloro-m-xylene	91.4	50-125	>	1.00	04/29/2004 06:12	
Decachlorobiphenyl (Pest/8081)	100.0	46-142	>	1.00	04/29/2004 06:12	

URFnc,orncACsTrIGs#BnF,csis

URS-San Francisco, CA
Attn.: Giorgio Molinario

221 Main Street Suite 600
San Francisco, CA 94105
Phone: (415) 896-5858 Fax: (415) 882-9261

Project: 28066716.00002
Lucky Auto

Received: 04/22/2004 18:30

Prep(s):	3550/8081	Test(s):	8081
Sample fD:	CS1-S1-k	Lab fD:	2004-04-0701 - 5
Sampled:	04/21/2004 10:00	Hxtracted:	4/26/2004 06:07
Matrix:	Soil	* C Eatch#:	2004/04/26-01.13

Compound	Conc.	RL	Unit	Dilution	AnalyBed	Flag
Aldrin	ND	2.0	ug/z g	1.00	04/29/2004 06:43	
Dieldrin	ND	2.0	ug/z g	1.00	04/29/2004 06:43	
Hndrin aldehyde	ND	2.0	ug/z g	1.00	04/29/2004 06:43	
Hndrin	ND	2.0	ug/z g	1.00	04/29/2004 06:43	
Hndrin ketone	ND	2.0	ug/z g	1.00	04/29/2004 06:43	
weptachlor	ND	2.0	ug/z g	1.00	04/29/2004 06:43	
weptachlor epoxide	ND	2.0	ug/z g	1.00	04/29/2004 06:43	
4,4%DDT	ND	2.0	ug/z g	1.00	04/29/2004 06:43	
4,4%DDH	ND	2.0	ug/z g	1.00	04/29/2004 06:43	
4,4%DDD	ND	2.0	ug/z g	1.00	04/29/2004 06:43	
HndosulAn f	ND	2.0	ug/z g	1.00	04/29/2004 06:43	
HndosulAn ff	ND	2.0	ug/z g	1.00	04/29/2004 06:43	
alpha-EwC	ND	2.0	ug/z g	1.00	04/29/2004 06:43	
beta-EwC	ND	2.0	ug/z g	1.00	04/29/2004 06:43	
gamma-EwC (Lindane)	ND	2.0	ug/z g	1.00	04/29/2004 06:43	
delta-EwC	ND	2.0	ug/z g	1.00	04/29/2004 06:43	
HndosulAn sulAte	ND	2.0	ug/z g	1.00	04/29/2004 06:43	
4,4%Methoxychlor	ND	2.0	ug/z g	1.00	04/29/2004 06:43	
Toxaphene	ND	100	ug/z g	1.00	04/29/2004 06:43	
Chlordane (Technical)	ND	50	ug/z g	1.00	04/29/2004 06:43	
alpha-Chlordane	ND	2.0	ug/z g	1.00	04/29/2004 06:43	
gamma-Chlordane	ND	2.0	ug/z g	1.00	04/29/2004 06:43	
Surrogate(s)						
2,4,5,6-Tetrachloro-m-xylene	91.3	50-125	>	1.00	04/29/2004 06:43	
Decachlorobiphenyl (Pest/8081)	101.9	46-142	>	1.00	04/29/2004 06:43	

URSAncora, or NCACTriGCs/BnF,csis

URS-San Francisco, CA
Attn.: Giorgio Molinario

221 Main Street Suite 600
San Francisco, CA 94105
Phone: (415) 896-5858 Fax: (415) 882-9261

Project: 28066716.00002
Lucky Auto

Received: 04/22/2004 18:30

Prep(s): 3550/8081	Test(s): 8081
Sample fID: CS1-S1-42	Lab fID: 2004-04-0701 - 7
Sampled: 04/21/2004 10:15	Hxtracted: 4/26/2004 06:07
Matrix: Soil	* C Eatch#: 2004/04/26-01.13

Compound	Conc.	RL	Unit	Dilution	AnalyBed	Flag
Aldrin	ND	2.0	ug/z g	1.00	04/29/2004 23:18	
Dieldrin	ND	2.0	ug/z g	1.00	04/29/2004 23:18	
Hndrin aldehyde	ND	2.0	ug/z g	1.00	04/29/2004 23:18	
Hndrin	ND	2.0	ug/z g	1.00	04/29/2004 23:18	
Hndrin ketone	ND	2.0	ug/z g	1.00	04/29/2004 23:18	
weptachlor	ND	2.0	ug/z g	1.00	04/29/2004 23:18	
weptachlor epoxide	ND	2.0	ug/z g	1.00	04/29/2004 23:18	
4,4%DDT	ND	2.0	ug/z g	1.00	04/29/2004 23:18	
4,4%DDH	ND	2.0	ug/z g	1.00	04/29/2004 23:18	
4,4%DDD	ND	2.0	ug/z g	1.00	04/29/2004 23:18	
HndosulAn f	ND	2.0	ug/z g	1.00	04/29/2004 23:18	
HndosulAn ff	ND	2.0	ug/z g	1.00	04/29/2004 23:18	
alpha-EwC	ND	2.0	ug/z g	1.00	04/29/2004 23:18	
beta-EwC	ND	2.0	ug/z g	1.00	04/29/2004 23:18	
gamma-EwC (Lindane)	ND	2.0	ug/z g	1.00	04/29/2004 23:18	
delta-EwC	ND	2.0	ug/z g	1.00	04/29/2004 23:18	
HndosulAn sulAte	ND	2.0	ug/z g	1.00	04/29/2004 23:18	
4,4%Methoxychlor	ND	2.0	ug/z g	1.00	04/29/2004 23:18	
Toxaphene	ND	100	ug/z g	1.00	04/29/2004 23:18	
Chlordane (Technical)	ND	50	ug/z g	1.00	04/29/2004 23:18	
alpha-Chlordane	ND	2.0	ug/z g	1.00	04/29/2004 23:18	
gamma-Chlordane	ND	2.0	ug/z g	1.00	04/29/2004 23:18	
Surrogate(s)						
2,4,5,6-Tetrachloro-m-xylene	101.3	50-125	>	1.00	04/29/2004 23:18	
Decachlorobiphenyl (Pest/8081)	95.6	46-142	>	1.00	04/29/2004 23:18	

URSFnc, oRnCACsTriGCs#BnF,csis

URS-San Francisco, CA

Attn.: Giorgio Molinario

221 Main Street Suite 600

San Francisco, CA 94105

Phone: (415) 896-5858 Fax: (415) 882-9261

Project: 28066716.00002

Lucky Auto

Received: 04/22/2004 18:30

Prep(s):	3550/8081	Test(s):	8081
Sample fD:	CS1-S1-1kW	Lab fD:	2004-04-0701 - 8
Sampled:	04/21/2004 10:30	Hxtracted:	4/26/2004 06:07
Matrix:	Soil	* C Eatch#:	2004/04/26-01.13

Compound	Conc.	RL	Unit	Dilution	AnalyBed	Flag
Aldrin	ND	2.0	ug/z g	1.00	04/29/2004 23:43	
Dieldrin	ND	2.0	ug/z g	1.00	04/29/2004 23:43	
Hndrin aldehyde	ND	2.0	ug/z g	1.00	04/29/2004 23:43	
Hndrin	ND	2.0	ug/z g	1.00	04/29/2004 23:43	
Hndrin ketone	ND	2.0	ug/z g	1.00	04/29/2004 23:43	
weptachlor	ND	2.0	ug/z g	1.00	04/29/2004 23:43	
weptachlor epoxide	ND	2.0	ug/z g	1.00	04/29/2004 23:43	
4,4%DDT	ND	2.0	ug/z g	1.00	04/29/2004 23:43	
4,4%DDH	ND	2.0	ug/z g	1.00	04/29/2004 23:43	
4,4%DDD	ND	2.0	ug/z g	1.00	04/29/2004 23:43	
Hndosulfan f	ND	2.0	ug/z g	1.00	04/29/2004 23:43	
Hndosulfan ff	ND	2.0	ug/z g	1.00	04/29/2004 23:43	
alpha-EwC	ND	2.0	ug/z g	1.00	04/29/2004 23:43	
beta-EwC	ND	2.0	ug/z g	1.00	04/29/2004 23:43	
gamma-EwC (Lindane)	ND	2.0	ug/z g	1.00	04/29/2004 23:43	
delta-EwC	ND	2.0	ug/z g	1.00	04/29/2004 23:43	
Hndosulfan sulfate	ND	2.0	ug/z g	1.00	04/29/2004 23:43	
4,4%Methoxychlor	ND	2.0	ug/z g	1.00	04/29/2004 23:43	
Toxaphene	ND	100	ug/z g	1.00	04/29/2004 23:43	
Chlordane (Technical)	ND	50	ug/z g	1.00	04/29/2004 23:43	
alpha-Chlordane	ND	2.0	ug/z g	1.00	04/29/2004 23:43	
gamma-Chlordane	ND	2.0	ug/z g	1.00	04/29/2004 23:43	
Surrogate(s)						
2,4,5,6-Tetrachloro-m-xylene	104.8	50-125	>	1.00	04/29/2004 23:43	
Decachlorobiphenyl (Pest/8081)	96.3	46-142	>	1.00	04/29/2004 23:43	

URSFnc, orncACsTrIGCs#BnF,csis

URS-San Francisco, CA
Attn.: Giorgio Molinario

221 Main Street Suite 600
San Francisco, CA 94105
Phone: (415) 896-5858 Fax: (415) 882-9261

Project: 28066716.00002
Lucky Auto

Received: 04/22/2004 18:30

Prep(s):	3550/8081	Test(s):	8081
Sample fD:	CS1-S4-k	Lab fD:	2004-04-0701 - 9
Sampled:	04/21/2004 11:30	Hxtracted:	4/26/2004 06:07
Matrix:	Soil	* C Eatch#:	2004/04/26-01.13

Compound	Conc.	RL	Unit	Dilution	AnalyBed	Flag
Aldrin	ND	2.0	ug/z g	1.00	04/30/2004 00:07	
Dieldrin	ND	2.0	ug/z g	1.00	04/30/2004 00:07	
Hndrin aldehyde	ND	2.0	ug/z g	1.00	04/30/2004 00:07	
Hndrin	ND	2.0	ug/z g	1.00	04/30/2004 00:07	
Hndrin ketone	ND	2.0	ug/z g	1.00	04/30/2004 00:07	
weptachlor	ND	2.0	ug/z g	1.00	04/30/2004 00:07	
weptachlor epoxide	ND	2.0	ug/z g	1.00	04/30/2004 00:07	
4,4%DDT	ND	2.0	ug/z g	1.00	04/30/2004 00:07	
4,4%DDH	ND	2.0	ug/z g	1.00	04/30/2004 00:07	
4,4%DDD	ND	2.0	ug/z g	1.00	04/30/2004 00:07	
Hndosulfan f	ND	2.0	ug/z g	1.00	04/30/2004 00:07	
Hndosulfan ff	ND	2.0	ug/z g	1.00	04/30/2004 00:07	
alpha-EwC	ND	2.0	ug/z g	1.00	04/30/2004 00:07	
beta-EwC	ND	2.0	ug/z g	1.00	04/30/2004 00:07	
gamma-EwC (Lindane)	ND	2.0	ug/z g	1.00	04/30/2004 00:07	
delta-EwC	ND	2.0	ug/z g	1.00	04/30/2004 00:07	
Hndosulfan sulfate	ND	2.0	ug/z g	1.00	04/30/2004 00:07	
4,4%Methoxychlor	ND	2.0	ug/z g	1.00	04/30/2004 00:07	
Toxaphene	ND	100	ug/z g	1.00	04/30/2004 00:07	
Chlordane (Technical)	ND	50	ug/z g	1.00	04/30/2004 00:07	
alpha-Chlordane	ND	2.0	ug/z g	1.00	04/30/2004 00:07	
gamma-Chlordane	ND	2.0	ug/z g	1.00	04/30/2004 00:07	
Surrogate(s)						
2,4,5,6-Tetrachloro-m-xylene	87.1	50-125	>	1.00	04/30/2004 00:07	
Decachlorobiphenyl (Pest/8081)	83.3	46-142	>	1.00	04/30/2004 00:07	

URSFnc, oRnCACsTriGCs#BnF,csis

URS-San Francisco, CA
Attn.: Giorgio Molinario

221 Main Street Suite 600
San Francisco, CA 94105
Phone: (415) 896-5858 Fax: (415) 882-9261

Project: 28066716.00002
Lucky Auto

Received: 04/22/2004 18:30

Prep(s): 3550/8081	Test(s): 8081
Sample fID: CS1-S4-42	Lab fID: 2004-04-0701 - 11
Sampled: 04/21/2004 11:45	Hxtracted: 4/26/2004 06:07
Matrix: Soil	* C Eatch#: 2004/04/26-01.13

Compound	Conc.	RL	Unit	Dilution	AnalyBed	Flag
Aldrin	ND	2.0	ug/z g	1.00	04/30/2004 00:32	
Dieldrin	ND	2.0	ug/z g	1.00	04/30/2004 00:32	
Hndrin aldehyde	ND	2.0	ug/z g	1.00	04/30/2004 00:32	
Hndrin	ND	2.0	ug/z g	1.00	04/30/2004 00:32	
Hndrin ketone	ND	2.0	ug/z g	1.00	04/30/2004 00:32	
weptachlor	ND	2.0	ug/z g	1.00	04/30/2004 00:32	
weptachlor epoxide	ND	2.0	ug/z g	1.00	04/30/2004 00:32	
4,4%DDT	ND	2.0	ug/z g	1.00	04/30/2004 00:32	
4,4%DDH	ND	2.0	ug/z g	1.00	04/30/2004 00:32	
4,4%DDD	ND	2.0	ug/z g	1.00	04/30/2004 00:32	
HndosulAn f	ND	2.0	ug/z g	1.00	04/30/2004 00:32	
HndosulAn ff	ND	2.0	ug/z g	1.00	04/30/2004 00:32	
alpha-EwC	ND	2.0	ug/z g	1.00	04/30/2004 00:32	
beta-EwC	ND	2.0	ug/z g	1.00	04/30/2004 00:32	
gamma-EwC (Lindane)	ND	2.0	ug/z g	1.00	04/30/2004 00:32	
delta-EwC	ND	2.0	ug/z g	1.00	04/30/2004 00:32	
HndosulAn sulAte	ND	2.0	ug/z g	1.00	04/30/2004 00:32	
4,4%Methoxychlor	ND	2.0	ug/z g	1.00	04/30/2004 00:32	
Toxaphene	ND	100	ug/z g	1.00	04/30/2004 00:32	
Chlordane (Technical)	ND	50	ug/z g	1.00	04/30/2004 00:32	
alpha-Chlordane	ND	2.0	ug/z g	1.00	04/30/2004 00:32	
gamma-Chlordane	ND	2.0	ug/z g	1.00	04/30/2004 00:32	
Surrogate(s)						
2,4,5,6-Tetrachloro-m-xylene	99.4	50-125	>	1.00	04/30/2004 00:32	
Decachlorobiphenyl (Pest/8081)	93.3	46-142	>	1.00	04/30/2004 00:32	

URSFnc, oRnCACsTriGCs#BnF,csis

URS-San Francisco, CA
Attn.: Giorgio Molinario

221 Main Street Suite 600
San Francisco, CA 94105
Phone: (415) 896-5858 Fax: (415) 882-9261

Project: 28066716.00002
Lucky Auto

Received: 04/22/2004 18:30

Prep(s): 3550/8081	Test(s): 8081
Sample fID: CS1-S4-1kW	Lab fID: 2004-04-0701 - 12
Sampled: 04/21/2004 11:50	Hxtracted: 4/26/2004 06:07
Matrix: Soil	* C Eatch#: 2004/04/26-01.13

Compound	Conc.	RL	Unit	Dilution	AnalyBed	Flag
Aldrin	ND	2.0	ug/z g	1.00	04/30/2004 00:56	
Dieldrin	ND	2.0	ug/z g	1.00	04/30/2004 00:56	
Hndrin aldehyde	ND	2.0	ug/z g	1.00	04/30/2004 00:56	
Hndrin	ND	2.0	ug/z g	1.00	04/30/2004 00:56	
Hndrin ketone	ND	2.0	ug/z g	1.00	04/30/2004 00:56	
weptachlor	ND	2.0	ug/z g	1.00	04/30/2004 00:56	
weptachlor epoxide	ND	2.0	ug/z g	1.00	04/30/2004 00:56	
4,4%DDT	ND	2.0	ug/z g	1.00	04/30/2004 00:56	
4,4%DDH	ND	2.0	ug/z g	1.00	04/30/2004 00:56	
4,4%DDD	ND	2.0	ug/z g	1.00	04/30/2004 00:56	
Hndosulfan f	ND	2.0	ug/z g	1.00	04/30/2004 00:56	
Hndosulfan ff	ND	2.0	ug/z g	1.00	04/30/2004 00:56	
alpha-EwC	ND	2.0	ug/z g	1.00	04/30/2004 00:56	
beta-EwC	ND	2.0	ug/z g	1.00	04/30/2004 00:56	
gamma-EwC (Lindane)	ND	2.0	ug/z g	1.00	04/30/2004 00:56	
delta-EwC	ND	2.0	ug/z g	1.00	04/30/2004 00:56	
Hndosulfan sulfate	ND	2.0	ug/z g	1.00	04/30/2004 00:56	
4,4%Methoxychlor	ND	2.0	ug/z g	1.00	04/30/2004 00:56	
Toxaphene	ND	100	ug/z g	1.00	04/30/2004 00:56	
Chlordane (Technical)	ND	50	ug/z g	1.00	04/30/2004 00:56	
alpha-Chlordane	ND	2.0	ug/z g	1.00	04/30/2004 00:56	
gamma-Chlordane	ND	2.0	ug/z g	1.00	04/30/2004 00:56	
Surrogate(s)						
2,4,5,6-Tetrachloro-m-xylene	89.3	50-125	>	1.00	04/30/2004 00:56	
Decachlorobiphenyl (Pest/8081)	83.7	46-142	>	1.00	04/30/2004 00:56	

URSFnc, oRnCACsTriGCs#BnF,csis

URS-San Francisco, CA

Attn.: Giorgio Molinario

221 Main Street Suite 600

San Francisco, CA 94105

Phone: (415) 896-5858 Fax: (415) 882-9261

Project: 28066716.00002

Lucky Auto

Received: 04/22/2004 18:30

Prep(s):	3550/8081	Test(s):	8081
Sample fID:	CS1-S/ -k	Lab fID:	2004-04-0701 - 13
Sampled:	04/21/2004 12:30	Hxtracted:	4/26/2004 06:07
Matrix:	Soil	* C Eatch#:	2004/04/26-01.13

Compound	Conc.	RL	Unit	Dilution	AnalyBed	Flag
Aldrin	ND	2.0	ug/z g	1.00	04/30/2004 01:21	
Dieldrin	ND	2.0	ug/z g	1.00	04/30/2004 01:21	
Hndrin aldehyde	ND	2.0	ug/z g	1.00	04/30/2004 01:21	
Hndrin	ND	2.0	ug/z g	1.00	04/30/2004 01:21	
Hndrin ketone	ND	2.0	ug/z g	1.00	04/30/2004 01:21	
weptachlor	ND	2.0	ug/z g	1.00	04/30/2004 01:21	
weptachlor epoxide	ND	2.0	ug/z g	1.00	04/30/2004 01:21	
4,4%DDT	ND	2.0	ug/z g	1.00	04/30/2004 01:21	
4,4%DDH	ND	2.0	ug/z g	1.00	04/30/2004 01:21	
4,4%DDD	ND	2.0	ug/z g	1.00	04/30/2004 01:21	
HndosulAn f	ND	2.0	ug/z g	1.00	04/30/2004 01:21	
HndosulAn ff	ND	2.0	ug/z g	1.00	04/30/2004 01:21	
alpha-EwC	ND	2.0	ug/z g	1.00	04/30/2004 01:21	
beta-EwC	ND	2.0	ug/z g	1.00	04/30/2004 01:21	
gamma-EwC (Lindane)	ND	2.0	ug/z g	1.00	04/30/2004 01:21	
delta-EwC	ND	2.0	ug/z g	1.00	04/30/2004 01:21	
HndosulAn sulAte	ND	2.0	ug/z g	1.00	04/30/2004 01:21	
4,4%Methoxychlor	ND	2.0	ug/z g	1.00	04/30/2004 01:21	
Toxaphene	ND	100	ug/z g	1.00	04/30/2004 01:21	
Chlordane (Technical)	ND	50	ug/z g	1.00	04/30/2004 01:21	
alpha-Chlordane	ND	2.0	ug/z g	1.00	04/30/2004 01:21	
gamma-Chlordane	ND	2.0	ug/z g	1.00	04/30/2004 01:21	
Surrogate(s)						
2,4,5,6-Tetrachloro-m-xylene	91.1	50-125	>	1.00	04/30/2004 01:21	
Decachlorobiphenyl (Pest/8081)	82.7	46-142	>	1.00	04/30/2004 01:21	

URSFnc, oRnCACsTriGCs#BnF,csis

URS-San Francisco, CA
Attn.: Giorgio Molinario

221 Main Street Suite 600
San Francisco, CA 94105
Phone: (415) 896-5858 Fax: (415) 882-9261

Project: 28066716.00002
Lucky Auto

Received: 04/22/2004 18:30

Prep(s): 3550/8081	Test(s): 8081
Sample fD: CS1-S/ -42	Lab fD: 2004-04-0701 - 15
Sampled: 04/21/2004 12:40	Hxtracted: 4/26/2004 06:07
Matrix: Soil	* C Eatch#: 2004/04/26-01.13

Compound	Conc.	RL	Unit	Dilution	AnalyBed	Flag
Aldrin	ND	2.0	ug/z g	1.00	04/30/2004 01:45	
Dieldrin	ND	2.0	ug/z g	1.00	04/30/2004 01:45	
Hndrin aldehyde	ND	2.0	ug/z g	1.00	04/30/2004 01:45	
Hndrin	ND	2.0	ug/z g	1.00	04/30/2004 01:45	
Hndrin ketone	ND	2.0	ug/z g	1.00	04/30/2004 01:45	
weptachlor	ND	2.0	ug/z g	1.00	04/30/2004 01:45	
weptachlor epoxide	ND	2.0	ug/z g	1.00	04/30/2004 01:45	
4,4%DDT	ND	2.0	ug/z g	1.00	04/30/2004 01:45	
4,4%DDH	ND	2.0	ug/z g	1.00	04/30/2004 01:45	
4,4%DDD	ND	2.0	ug/z g	1.00	04/30/2004 01:45	
Hndosulfan f	ND	2.0	ug/z g	1.00	04/30/2004 01:45	
Hndosulfan ff	ND	2.0	ug/z g	1.00	04/30/2004 01:45	
alpha-EwC	ND	2.0	ug/z g	1.00	04/30/2004 01:45	
beta-EwC	ND	2.0	ug/z g	1.00	04/30/2004 01:45	
gamma-EwC (Lindane)	ND	2.0	ug/z g	1.00	04/30/2004 01:45	
delta-EwC	ND	2.0	ug/z g	1.00	04/30/2004 01:45	
Hndosulfan sulfate	ND	2.0	ug/z g	1.00	04/30/2004 01:45	
4,4%Methoxychlor	ND	2.0	ug/z g	1.00	04/30/2004 01:45	
Toxaphene	ND	100	ug/z g	1.00	04/30/2004 01:45	
Chlordane (Technical)	ND	50	ug/z g	1.00	04/30/2004 01:45	
alpha-Chlordane	ND	2.0	ug/z g	1.00	04/30/2004 01:45	
gamma-Chlordane	ND	2.0	ug/z g	1.00	04/30/2004 01:45	
Surrogate(s)						
2,4,5,6-Tetrachloro-m-xylene	103.2	50-125	>	1.00	04/30/2004 01:45	
Decachlorobiphenyl (Pest/8081)	96.5	46-142	>	1.00	04/30/2004 01:45	

URFnc, oRnCACsTriGCs#BnF,csis

URS-San Francisco, CA
Attn.: Giorgio Molinario

221 Main Street Suite 600
San Francisco, CA 94105
Phone: (415) 896-5858 Fax: (415) 882-9261

Project: 28066716.00002
Lucky Auto

Received: 04/22/2004 18:30

Prep(s): 3550/8081	Test(s): 8081
Sample fD: CS1-S/ -1kW	Lab fD: 2004-04-0701 - 16
Sampled: 04/21/2004 12:50	Hxtracted: 4/28/2004 09:41
Matrix: Soil	* C Eatch#: 2004/04/28-01.13

Compound	Conc.	RL	Unit	Dilution	AnalyBed	Flag
Aldrin	ND	2.0	ug/z g	1.00	04/29/2004 00:29	
Dieldrin	ND	2.0	ug/z g	1.00	04/29/2004 00:29	
Hndrin aldehyde	ND	2.0	ug/z g	1.00	04/29/2004 00:29	
Hndrin	ND	2.0	ug/z g	1.00	04/29/2004 00:29	
Hndrin ketone	ND	2.0	ug/z g	1.00	04/29/2004 00:29	
weptachlor	ND	2.0	ug/z g	1.00	04/29/2004 00:29	
weptachlor epoxide	ND	2.0	ug/z g	1.00	04/29/2004 00:29	
4,4%DDT	ND	2.0	ug/z g	1.00	04/29/2004 00:29	
4,4%DDH	ND	2.0	ug/z g	1.00	04/29/2004 00:29	
4,4%DDD	ND	2.0	ug/z g	1.00	04/29/2004 00:29	
Hndosulfan f	ND	2.0	ug/z g	1.00	04/29/2004 00:29	
Hndosulfan ff	ND	2.0	ug/z g	1.00	04/29/2004 00:29	
alpha-EwC	ND	2.0	ug/z g	1.00	04/29/2004 00:29	
beta-EwC	ND	2.0	ug/z g	1.00	04/29/2004 00:29	
gamma-EwC (Lindane)	ND	2.0	ug/z g	1.00	04/29/2004 00:29	
delta-EwC	ND	2.0	ug/z g	1.00	04/29/2004 00:29	
Hndosulfan sulfate	ND	2.0	ug/z g	1.00	04/29/2004 00:29	
4,4%Methoxychlor	ND	2.0	ug/z g	1.00	04/29/2004 00:29	
Toxaphene	ND	100	ug/z g	1.00	04/29/2004 00:29	
Chlordane (Technical)	ND	50	ug/z g	1.00	04/29/2004 00:29	
alpha-Chlordane	ND	2.0	ug/z g	1.00	04/29/2004 00:29	
gamma-Chlordane	ND	2.0	ug/z g	1.00	04/29/2004 00:29	
Surrogate(s)						
2,4,5,6-Tetrachloro-m-xylene	88.0	50-125	>	1.00	04/29/2004 00:29	
Decachlorobiphenyl (Pest/8081)	100.7	46-142	>	1.00	04/29/2004 00:29	

URSFnc, orncACsTrIGCs#BnF,csis

URS-San Francisco, CA
Attn.: Giorgio Molinario

221 Main Street Suite 600
San Francisco, CA 94105
Phone: (415) 896-5858 Fax: (415) 882-9261

Project: 28066716.00002
Lucky Auto

Received: 04/22/2004 18:30

Prep(s): 3550/8081	Test(s): 8081
Sample fID: CS1-S2-k	Lab fID: 2004-04-0701 - 17
Sampled: 04/21/2004 13:20	Hxtracted: 4/26/2004 06:07
Matrix: Soil	* C Eatch#: 2004/04/26-01.13

Compound	Conc.	RL	Unit	Dilution	AnalyBed	Flag
Aldrin	ND	2.0	ug/z g	1.00	04/30/2004 02:35	
Dieldrin	ND	2.0	ug/z g	1.00	04/30/2004 02:35	
Hndrin aldehyde	ND	2.0	ug/z g	1.00	04/30/2004 02:35	
Hndrin	ND	2.0	ug/z g	1.00	04/30/2004 02:35	
Hndrin ketone	ND	2.0	ug/z g	1.00	04/30/2004 02:35	
weptachlor	ND	2.0	ug/z g	1.00	04/30/2004 02:35	
weptachlor epoxide	ND	2.0	ug/z g	1.00	04/30/2004 02:35	
4,4%DDT	ND	2.0	ug/z g	1.00	04/30/2004 02:35	
4,4%DDH	ND	2.0	ug/z g	1.00	04/30/2004 02:35	
4,4%DDD	ND	2.0	ug/z g	1.00	04/30/2004 02:35	
HndosulAn f	ND	2.0	ug/z g	1.00	04/30/2004 02:35	
HndosulAn ff	ND	2.0	ug/z g	1.00	04/30/2004 02:35	
alpha-EwC	ND	2.0	ug/z g	1.00	04/30/2004 02:35	
beta-EwC	ND	2.0	ug/z g	1.00	04/30/2004 02:35	
gamma-EwC (Lindane)	ND	2.0	ug/z g	1.00	04/30/2004 02:35	
delta-EwC	ND	2.0	ug/z g	1.00	04/30/2004 02:35	
HndosulAn sulAte	ND	2.0	ug/z g	1.00	04/30/2004 02:35	
4,4%Methoxychlor	ND	2.0	ug/z g	1.00	04/30/2004 02:35	
Toxaphene	ND	100	ug/z g	1.00	04/30/2004 02:35	
Chlordane (Technical)	ND	50	ug/z g	1.00	04/30/2004 02:35	
alpha-Chlordane	ND	2.0	ug/z g	1.00	04/30/2004 02:35	
gamma-Chlordane	ND	2.0	ug/z g	1.00	04/30/2004 02:35	
Surrogate(s)						
2,4,5,6-Tetrachloro-m-xylene	90.0	50-125	>	1.00	04/30/2004 02:35	
Decachlorobiphenyl (Pest/8081)	82.8	46-142	>	1.00	04/30/2004 02:35	

URSFnc, oRnCACsTriGCs#BnF,csis

URS-San Francisco, CA
Attn.: Giorgio Molinario

221 Main Street Suite 600
San Francisco, CA 94105
Phone: (415) 896-5858 Fax: (415) 882-9261

Project: 28066716.00002
Lucky Auto

Received: 04/22/2004 18:30

Prep(s):	3550/8081	Test(s):	8081
Sample fD:	CS1-S2-42	Lab fD:	2004-04-0701 - 19
Sampled:	04/21/2004 13:30	Hxtracted:	4/26/2004 06:07
Matrix:	Soil	* C Eatch#:	2004/04/26-01.13

Compound	Conc.	RL	Unit	Dilution	AnalyBed	Flag
Aldrin	ND	2.0	ug/z g	1.00	04/30/2004 02:59	
Dieldrin	ND	2.0	ug/z g	1.00	04/30/2004 02:59	
Hndrin aldehyde	ND	2.0	ug/z g	1.00	04/30/2004 02:59	
Hndrin	ND	2.0	ug/z g	1.00	04/30/2004 02:59	
Hndrin ketone	ND	2.0	ug/z g	1.00	04/30/2004 02:59	
weptachlor	ND	2.0	ug/z g	1.00	04/30/2004 02:59	
weptachlor epoxide	ND	2.0	ug/z g	1.00	04/30/2004 02:59	
4,4%DDT	ND	2.0	ug/z g	1.00	04/30/2004 02:59	
4,4%DDH	ND	2.0	ug/z g	1.00	04/30/2004 02:59	
4,4%DDD	ND	2.0	ug/z g	1.00	04/30/2004 02:59	
Hndosulfan f	ND	2.0	ug/z g	1.00	04/30/2004 02:59	
Hndosulfan ff	ND	2.0	ug/z g	1.00	04/30/2004 02:59	
alpha-EwC	ND	2.0	ug/z g	1.00	04/30/2004 02:59	
beta-EwC	ND	2.0	ug/z g	1.00	04/30/2004 02:59	
gamma-EwC (Lindane)	ND	2.0	ug/z g	1.00	04/30/2004 02:59	
delta-EwC	ND	2.0	ug/z g	1.00	04/30/2004 02:59	
Hndosulfan sulfate	ND	2.0	ug/z g	1.00	04/30/2004 02:59	
4,4%Methoxychlor	ND	2.0	ug/z g	1.00	04/30/2004 02:59	
Toxaphene	ND	100	ug/z g	1.00	04/30/2004 02:59	
Chlordane (Technical)	ND	50	ug/z g	1.00	04/30/2004 02:59	
alpha-Chlordane	ND	2.0	ug/z g	1.00	04/30/2004 02:59	
gamma-Chlordane	ND	2.0	ug/z g	1.00	04/30/2004 02:59	
Surrogate(s)						
2,4,5,6-Tetrachloro-m-xylene	80.7	50-125	>	1.00	04/30/2004 02:59	
Decachlorobiphenyl (Pest/8081)	93.0	46-142	>	1.00	04/30/2004 02:59	

URSan Francisco, CA
 RnCACsTriGCs/BnF,csis

URS-San Francisco, CA
 Attn.: Giorgio Molinario

221 Main Street Suite 600
 San Francisco, CA 94105
 Phone: (415) 896-5858 Fax: (415) 882-9261

Project: 28066716.00002
 Lucky Auto

Received: 04/22/2004 18:30

Prep(s): 3550/8081	Test(s): 8081
Sample fD: CS1-S2-1kW	Lab fD: 2004-04-0701 - 20
Sampled: 04/21/2004 13:30	Hxtracted: 4/26/2004 06:07
Matrix: Soil	* C Eatch#: 2004/04/26-01.13

Compound	Conc.	RL	Unit	Dilution	AnalyBed	Flag
Aldrin	ND	2.0	ug/z g	1.00	04/30/2004 03:24	
Dieldrin	ND	2.0	ug/z g	1.00	04/30/2004 03:24	
Hndrin aldehyde	ND	2.0	ug/z g	1.00	04/30/2004 03:24	
Hndrin	ND	2.0	ug/z g	1.00	04/30/2004 03:24	
Hndrin ketone	ND	2.0	ug/z g	1.00	04/30/2004 03:24	
weptachlor	ND	2.0	ug/z g	1.00	04/30/2004 03:24	
weptachlor epoxide	ND	2.0	ug/z g	1.00	04/30/2004 03:24	
4,4%DDT	ND	2.0	ug/z g	1.00	04/30/2004 03:24	
4,4%DDH	ND	2.0	ug/z g	1.00	04/30/2004 03:24	
4,4%DDD	ND	2.0	ug/z g	1.00	04/30/2004 03:24	
Hndosulfan f	ND	2.0	ug/z g	1.00	04/30/2004 03:24	
Hndosulfan ff	ND	2.0	ug/z g	1.00	04/30/2004 03:24	
alpha-EwC	ND	2.0	ug/z g	1.00	04/30/2004 03:24	
beta-EwC	ND	2.0	ug/z g	1.00	04/30/2004 03:24	
gamma-EwC (Lindane)	ND	2.0	ug/z g	1.00	04/30/2004 03:24	
delta-EwC	ND	2.0	ug/z g	1.00	04/30/2004 03:24	
Hndosulfan sulfate	ND	2.0	ug/z g	1.00	04/30/2004 03:24	
4,4%Methoxychlor	ND	2.0	ug/z g	1.00	04/30/2004 03:24	
Toxaphene	ND	100	ug/z g	1.00	04/30/2004 03:24	
Chlordane (Technical)	ND	50	ug/z g	1.00	04/30/2004 03:24	
alpha-Chlordane	ND	2.0	ug/z g	1.00	04/30/2004 03:24	
gamma-Chlordane	ND	2.0	ug/z g	1.00	04/30/2004 03:24	
Surrogate(s)						
2,4,5,6-Tetrachloro-m-xylene	103.3	50-125	>	1.00	04/30/2004 03:24	
Decachlorobiphenyl (Pest/8081)	92.4	46-142	>	1.00	04/30/2004 03:24	

URSFnc, orncACsTrIGCs#BnF,csis

URS-San Francisco, CA
Attn.: Giorgio Molinario

221 Main Street Suite 600
San Francisco, CA 94105
Phone: (415) 896-5858 Fax: (415) 882-9261

Project: 28066716.00002
Lucky Auto

Received: 04/22/2004 18:30

Prep(s):	3550/8081	Test(s):	8081
Sample fD:	CS1-Sk-k	Lab fD:	2004-04-0701 - 21
Sampled:	04/21/2004 14:45	Hxtracted:	4/26/2004 06:07
Matrix:	Soil	* C Eatch#:	2004/04/26-01.13

Compound	Conc.	RL	Unit	Dilution	AnalyBed	Flag
Aldrin	ND	2.0	ug/z g	1.00	04/28/2004 05:12	
Dieldrin	ND	2.0	ug/z g	1.00	04/28/2004 05:12	
Hndrin aldehyde	ND	2.0	ug/z g	1.00	04/28/2004 05:12	
Hndrin	ND	2.0	ug/z g	1.00	04/28/2004 05:12	
Hndrin ketone	ND	2.0	ug/z g	1.00	04/28/2004 05:12	
weptachlor	ND	2.0	ug/z g	1.00	04/28/2004 05:12	
weptachlor epoxide	ND	2.0	ug/z g	1.00	04/28/2004 05:12	
4,4%DDT	ND	2.0	ug/z g	1.00	04/28/2004 05:12	
4,4%DDH	ND	2.0	ug/z g	1.00	04/28/2004 05:12	
4,4%DDD	ND	2.0	ug/z g	1.00	04/28/2004 05:12	
HndosulAn f	ND	2.0	ug/z g	1.00	04/28/2004 05:12	
HndosulAn ff	ND	2.0	ug/z g	1.00	04/28/2004 05:12	
alpha-EwC	ND	2.0	ug/z g	1.00	04/28/2004 05:12	
beta-EwC	ND	2.0	ug/z g	1.00	04/28/2004 05:12	
gamma-EwC (Lindane)	ND	2.0	ug/z g	1.00	04/28/2004 05:12	
delta-EwC	ND	2.0	ug/z g	1.00	04/28/2004 05:12	
HndosulAn sulAte	ND	2.0	ug/z g	1.00	04/28/2004 05:12	
4,4%Methoxychlor	ND	2.0	ug/z g	1.00	04/28/2004 05:12	
Toxaphene	ND	100	ug/z g	1.00	04/28/2004 05:12	
Chlordane (Technical)	ND	50	ug/z g	1.00	04/28/2004 05:12	
alpha-Chlordane	ND	2.0	ug/z g	1.00	04/28/2004 05:12	
gamma-Chlordane	ND	2.0	ug/z g	1.00	04/28/2004 05:12	
Surrogate(s)						
2,4,5,6-Tetrachloro-m-xylene	69.1	50-125	>	1.00	04/28/2004 05:12	
Decachlorobiphenyl (Pest/8081)	71.1	46-142	>	1.00	04/28/2004 05:12	

URSFnc, orncACsTrIGCs#BnF,csis

URS-San Francisco, CA

Attn.: Giorgio Molinario

221 Main Street Suite 600

San Francisco, CA 94105

Phone: (415) 896-5858 Fax: (415) 882-9261

Project: 28066716.00002

Lucky Auto

Received: 04/22/2004 18:30

Prep(s):	3550/8081	Test(s):	8081
Sample fD:	CS1-Sk-42	Lab fD:	2004-04-0701 - 23
Sampled:	04/21/2004 15:00	Hxtracted:	4/26/2004 06:07
Matrix:	Soil	* C Eatch#:	2004/04/26-01.13

Compound	Conc.	RL	Unit	Dilution	AnalyBed	Flag
Aldrin	ND	2.0	ug/z g	1.00	04/28/2004 05:43	
Dieldrin	ND	2.0	ug/z g	1.00	04/28/2004 05:43	
Hndrin aldehyde	ND	2.0	ug/z g	1.00	04/28/2004 05:43	
Hndrin	ND	2.0	ug/z g	1.00	04/28/2004 05:43	
Hndrin ketone	ND	2.0	ug/z g	1.00	04/28/2004 05:43	
weptachlor	ND	2.0	ug/z g	1.00	04/28/2004 05:43	
weptachlor epoxide	ND	2.0	ug/z g	1.00	04/28/2004 05:43	
4,4%DDT	ND	2.0	ug/z g	1.00	04/28/2004 05:43	
4,4%DDH	ND	2.0	ug/z g	1.00	04/28/2004 05:43	
4,4%DDD	ND	2.0	ug/z g	1.00	04/28/2004 05:43	
HndosulAn f	ND	2.0	ug/z g	1.00	04/28/2004 05:43	
HndosulAn ff	ND	2.0	ug/z g	1.00	04/28/2004 05:43	
alpha-EwC	ND	2.0	ug/z g	1.00	04/28/2004 05:43	
beta-EwC	ND	2.0	ug/z g	1.00	04/28/2004 05:43	
gamma-EwC (Lindane)	ND	2.0	ug/z g	1.00	04/28/2004 05:43	
delta-EwC	ND	2.0	ug/z g	1.00	04/28/2004 05:43	
HndosulAn sulAte	ND	2.0	ug/z g	1.00	04/28/2004 05:43	
4,4%Methoxychlor	ND	2.0	ug/z g	1.00	04/28/2004 05:43	
Toxaphene	ND	100	ug/z g	1.00	04/28/2004 05:43	
Chlordane (Technical)	ND	50	ug/z g	1.00	04/28/2004 05:43	
alpha-Chlordane	ND	2.0	ug/z g	1.00	04/28/2004 05:43	
gamma-Chlordane	ND	2.0	ug/z g	1.00	04/28/2004 05:43	
Surrogate(s)						
2,4,5,6-Tetrachloro-m-xylene	87.1	50-125	>	1.00	04/28/2004 05:43	
Decachlorobiphenyl (Pest/8081)	88.1	46-142	>	1.00	04/28/2004 05:43	

URSFnc, oRnCACsTriGCs#BnF,csis

URS-San Francisco, CA
Attn.: Giorgio Molinario

221 Main Street Suite 600
San Francisco, CA 94105
Phone: (415) 896-5858 Fax: (415) 882-9261

Project: 28066716.00002
Lucky Auto

Received: 04/22/2004 18:30

Prep(s):	3550/8081	Test(s):	8081
Sample fD:	CS1-Sk-1kW	Lab fD:	2004-04-0701 - 24
Sampled:	04/21/2004 15:10	Hxtracted:	4/26/2004 06:07
Matrix:	Soil	* C Eatch#:	2004/04/26-01.13

Compound	Conc.	RL	Unit	Dilution	AnalyBed	Flag
Aldrin	ND	2.0	ug/z g	1.00	04/28/2004 06:14	
Dieldrin	ND	2.0	ug/z g	1.00	04/28/2004 06:14	
Hndrin aldehyde	ND	2.0	ug/z g	1.00	04/28/2004 06:14	
Hndrin	ND	2.0	ug/z g	1.00	04/28/2004 06:14	
Hndrin ketone	ND	2.0	ug/z g	1.00	04/28/2004 06:14	
weptachlor	ND	2.0	ug/z g	1.00	04/28/2004 06:14	
weptachlor epoxide	ND	2.0	ug/z g	1.00	04/28/2004 06:14	
4,4%DDT	ND	2.0	ug/z g	1.00	04/28/2004 06:14	
4,4%DDH	ND	2.0	ug/z g	1.00	04/28/2004 06:14	
4,4%DDD	ND	2.0	ug/z g	1.00	04/28/2004 06:14	
Hndosulfan f	ND	2.0	ug/z g	1.00	04/28/2004 06:14	
Hndosulfan ff	ND	2.0	ug/z g	1.00	04/28/2004 06:14	
alpha-EwC	ND	2.0	ug/z g	1.00	04/28/2004 06:14	
beta-EwC	ND	2.0	ug/z g	1.00	04/28/2004 06:14	
gamma-EwC (Lindane)	ND	2.0	ug/z g	1.00	04/28/2004 06:14	
delta-EwC	ND	2.0	ug/z g	1.00	04/28/2004 06:14	
Hndosulfan sulfate	ND	2.0	ug/z g	1.00	04/28/2004 06:14	
4,4%Methoxychlor	ND	2.0	ug/z g	1.00	04/28/2004 06:14	
Toxaphene	ND	100	ug/z g	1.00	04/28/2004 06:14	
Chlordane (Technical)	ND	50	ug/z g	1.00	04/28/2004 06:14	
alpha-Chlordane	ND	2.0	ug/z g	1.00	04/28/2004 06:14	
gamma-Chlordane	ND	2.0	ug/z g	1.00	04/28/2004 06:14	
Surrogate(s)						
2,4,5,6-Tetrachloro-m-xylene	83.0	50-125	>	1.00	04/28/2004 06:14	
Decachlorobiphenyl (Pest/8081)	93.6	46-142	>	1.00	04/28/2004 06:14	

URSFnc, oRnCACsTriGCs#BnF,csis

URS-San Francisco, CA
Attn.: Giorgio Molinario

221 Main Street Suite 600
San Francisco, CA 94105
Phone: (415) 896-5858 Fax: (415) 882-9261

Project: 28066716.00002
Lucky Auto

Received: 04/22/2004 18:30

Prep(s):	3550/8081	Test(s):	8081
Sample fD:	CS1-S7-k	Lab fD:	2004-04-0701 - 25
Sampled:	04/21/2004 15:20	Hxtracted:	4/26/2004 06:07
Matrix:	Soil	* C Eatch#:	2004/04/26-01.13

Compound	Conc.	RL	Unit	Dilution	AnalyBed	Flag
Aldrin	ND	2.0	ug/z g	1.00	04/28/2004 06:45	
Dieldrin	ND	2.0	ug/z g	1.00	04/28/2004 06:45	
Hndrin aldehyde	ND	2.0	ug/z g	1.00	04/28/2004 06:45	
Hndrin	ND	2.0	ug/z g	1.00	04/28/2004 06:45	
Hndrin ketone	ND	2.0	ug/z g	1.00	04/28/2004 06:45	
weptachlor	ND	2.0	ug/z g	1.00	04/28/2004 06:45	
weptachlor epoxide	ND	2.0	ug/z g	1.00	04/28/2004 06:45	
4,4%DDT	4.0	2.0	ug/z g	1.00	04/28/2004 06:45	
4,4%DDH	ND	2.0	ug/z g	1.00	04/28/2004 06:45	
4,4%DDD	ND	2.0	ug/z g	1.00	04/28/2004 06:45	
Hndosulfan f	ND	2.0	ug/z g	1.00	04/28/2004 06:45	
Hndosulfan ff	ND	2.0	ug/z g	1.00	04/28/2004 06:45	
alpha-EwC	ND	2.0	ug/z g	1.00	04/28/2004 06:45	
beta-EwC	ND	2.0	ug/z g	1.00	04/28/2004 06:45	
gamma-EwC (Lindane)	ND	2.0	ug/z g	1.00	04/28/2004 06:45	
delta-EwC	ND	2.0	ug/z g	1.00	04/28/2004 06:45	
Hndosulfan sulfate	ND	2.0	ug/z g	1.00	04/28/2004 06:45	
4,4%Methoxychlor	ND	2.0	ug/z g	1.00	04/28/2004 06:45	
Toxaphene	ND	100	ug/z g	1.00	04/28/2004 06:45	
Chlordane (Technical)	ND	50	ug/z g	1.00	04/28/2004 06:45	
alpha-Chlordane	3.2	2.0	ug/z g	1.00	04/28/2004 06:45	
gamma-Chlordane	4.0	2.0	ug/z g	1.00	04/28/2004 06:45	
Surrogate(s)						
2,4,5,6-Tetrachloro-m-xylene	82.9	50-125	>	1.00	04/28/2004 06:45	
Decachlorobiphenyl (Pest/8081)	80.2	46-142	>	1.00	04/28/2004 06:45	

URSFnc, oRnCACsTriGCs#BnF,csis

URS-San Francisco, CA
Attn.: Giorgio Molinario

221 Main Street Suite 600
San Francisco, CA 94105
Phone: (415) 896-5858 Fax: (415) 882-9261

Project: 28066716.00002
Lucky Auto

Received: 04/22/2004 18:30

Prep(s): 3550/8081	Test(s): 8081
Sample fID: CS1-S7-42	Lab fID: 2004-04-0701 - 27
Sampled: 04/21/2004 15:45	Hxtracted: 4/26/2004 06:07
Matrix: Soil	* C Eatch#: 2004/04/26-01.13

Compound	Conc.	RL	Unit	Dilution	AnalyBed	Flag
Aldrin	ND	2.0	ug/z g	1.00	04/28/2004 07:16	
Dieldrin	ND	2.0	ug/z g	1.00	04/28/2004 07:16	
Hndrin aldehyde	ND	2.0	ug/z g	1.00	04/28/2004 07:16	
Hndrin	ND	2.0	ug/z g	1.00	04/28/2004 07:16	
Hndrin ketone	ND	2.0	ug/z g	1.00	04/28/2004 07:16	
weptachlor	ND	2.0	ug/z g	1.00	04/28/2004 07:16	
weptachlor epoxide	ND	2.0	ug/z g	1.00	04/28/2004 07:16	
4,4%DDT	6.4	2.0	ug/z g	1.00	04/28/2004 07:16	
4,4%DDH	2.1	2.0	ug/z g	1.00	04/28/2004 07:16	
4,4%DDD	2.4	2.0	ug/z g	1.00	04/28/2004 07:16	
Hndosulfan f	ND	2.0	ug/z g	1.00	04/28/2004 07:16	
Hndosulfan ff	ND	2.0	ug/z g	1.00	04/28/2004 07:16	
alpha-EwC	ND	2.0	ug/z g	1.00	04/28/2004 07:16	
beta-EwC	ND	2.0	ug/z g	1.00	04/28/2004 07:16	
gamma-EwC (Lindane)	ND	2.0	ug/z g	1.00	04/28/2004 07:16	
delta-EwC	ND	2.0	ug/z g	1.00	04/28/2004 07:16	
Hndosulfan sulfate	ND	2.0	ug/z g	1.00	04/28/2004 07:16	
4,4%Methoxychlor	ND	2.0	ug/z g	1.00	04/28/2004 07:16	
Toxaphene	ND	100	ug/z g	1.00	04/28/2004 07:16	
Chlordane (Technical)	ND	50	ug/z g	1.00	04/28/2004 07:16	
alpha-Chlordane	3.9	2.0	ug/z g	1.00	04/28/2004 07:16	
gamma-Chlordane	5.6	2.0	ug/z g	1.00	04/28/2004 07:16	
Surrogate(s)						
2,4,5,6-Tetrachloro-m-xylene	88.7	50-125	>	1.00	04/28/2004 07:16	
Decachlorobiphenyl (Pest/8081)	80.7	46-142	>	1.00	04/28/2004 07:16	

URSFnc, orncACsTrIGCs#BnF,csis

URS-San Francisco, CA
Attn.: Giorgio Molinario

221 Main Street Suite 600
San Francisco, CA 94105
Phone: (415) 896-5858 Fax: (415) 882-9261

Project: 28066716.00002
Lucky Auto

Received: 04/22/2004 18:30

Prep(s):	3550/8081	Test(s):	8081
Sample fD:	CS1-S7-1kW	Lab fD:	2004-04-0701 - 28
Sampled:	04/21/2004 16:00	Hxtracted:	4/27/2004 12:00
Matrix:	Soil	* C Eatch#:	2004/04/27-01.13

Compound	Conc.	RL	Unit	Dilution	AnalyBed	Flag
Aldrin	ND	2.0	ug/z g	1.00	04/28/2004 23:46	
Dieldrin	ND	2.0	ug/z g	1.00	04/28/2004 23:46	
Hndrin aldehyde	ND	2.0	ug/z g	1.00	04/28/2004 23:46	
Hndrin	ND	2.0	ug/z g	1.00	04/28/2004 23:46	
Hndrin ketone	ND	2.0	ug/z g	1.00	04/28/2004 23:46	
weptachlor	ND	2.0	ug/z g	1.00	04/28/2004 23:46	
weptachlor epoxide	ND	2.0	ug/z g	1.00	04/28/2004 23:46	
4,4%DDT	ND	2.0	ug/z g	1.00	04/28/2004 23:46	
4,4%DDH	ND	2.0	ug/z g	1.00	04/28/2004 23:46	
4,4%DDD	ND	2.0	ug/z g	1.00	04/28/2004 23:46	
Hndosulfan f	ND	2.0	ug/z g	1.00	04/28/2004 23:46	
Hndosulfan ff	ND	2.0	ug/z g	1.00	04/28/2004 23:46	
alpha-EwC	ND	2.0	ug/z g	1.00	04/28/2004 23:46	
beta-EwC	ND	2.0	ug/z g	1.00	04/28/2004 23:46	
gamma-EwC (Lindane)	ND	2.0	ug/z g	1.00	04/28/2004 23:46	
delta-EwC	ND	2.0	ug/z g	1.00	04/28/2004 23:46	
Hndosulfan sulfate	ND	2.0	ug/z g	1.00	04/28/2004 23:46	
4,4%Methoxychlor	ND	2.0	ug/z g	1.00	04/28/2004 23:46	
Toxaphene	ND	100	ug/z g	1.00	04/28/2004 23:46	
Chlordane (Technical)	ND	50	ug/z g	1.00	04/28/2004 23:46	
alpha-Chlordane	ND	2.0	ug/z g	1.00	04/28/2004 23:46	
gamma-Chlordane	ND	2.0	ug/z g	1.00	04/28/2004 23:46	
Surrogate(s)						
2,4,5,6-Tetrachloro-m-xylene	108.2	50-125	>	1.00	04/28/2004 23:46	
Decachlorobiphenyl (Pest/8081)	106.4	46-142	>	1.00	04/28/2004 23:46	

URFnc, oRnCACsTriGCs#BnF,csis

URS-San Francisco, CA
Attn.: Giorgio Molinario

221 Main Street Suite 600
San Francisco, CA 94105
Phone: (415) 896-5858 Fax: (415) 882-9261

Project: 28066716.00002
Lucky Auto

Received: 04/22/2004 18:30

Prep(s):	3550/8081	Test(s):	8081
Sample fD:	CS1-S20-k	Lab fD:	2004-04-0701 - 29
Sampled:	04/21/2004	Hxtracted:	4/27/2004 12:00
Matrix:	Soil	* C Eatch#:	2004/04/27-01.13

Compound	Conc.	RL	Unit	Dilution	AnalyBed	Flag
Aldrin	ND	2.0	ug/z g	1.00	04/29/2004 00:11	
Dieldrin	ND	2.0	ug/z g	1.00	04/29/2004 00:11	
Hndrin aldehyde	ND	2.0	ug/z g	1.00	04/29/2004 00:11	
Hndrin	ND	2.0	ug/z g	1.00	04/29/2004 00:11	
Hndrin ketone	ND	2.0	ug/z g	1.00	04/29/2004 00:11	
weptachlor	ND	2.0	ug/z g	1.00	04/29/2004 00:11	
weptachlor epoxide	ND	2.0	ug/z g	1.00	04/29/2004 00:11	
4,4%DDT	ND	2.0	ug/z g	1.00	04/29/2004 00:11	
4,4%DDH	ND	2.0	ug/z g	1.00	04/29/2004 00:11	
4,4%DDD	ND	2.0	ug/z g	1.00	04/29/2004 00:11	
HndosulAn f	ND	2.0	ug/z g	1.00	04/29/2004 00:11	
HndosulAn ff	ND	2.0	ug/z g	1.00	04/29/2004 00:11	
alpha-EwC	ND	2.0	ug/z g	1.00	04/29/2004 00:11	
beta-EwC	ND	2.0	ug/z g	1.00	04/29/2004 00:11	
gamma-EwC (Lindane)	ND	2.0	ug/z g	1.00	04/29/2004 00:11	
delta-EwC	ND	2.0	ug/z g	1.00	04/29/2004 00:11	
HndosulAn sulAte	ND	2.0	ug/z g	1.00	04/29/2004 00:11	
4,4%Methoxychlor	ND	2.0	ug/z g	1.00	04/29/2004 00:11	
Toxaphene	ND	100	ug/z g	1.00	04/29/2004 00:11	
Chlordane (Technical)	ND	50	ug/z g	1.00	04/29/2004 00:11	
alpha-Chlordane	ND	2.0	ug/z g	1.00	04/29/2004 00:11	
gamma-Chlordane	ND	2.0	ug/z g	1.00	04/29/2004 00:11	
Surrogate(s)						
2,4,5,6-Tetrachloro-m-xylene	111.9	50-125	>	1.00	04/29/2004 00:11	
Decachlorobiphenyl (Pest/8081)	98.7	46-142	>	1.00	04/29/2004 00:11	

URSAnc, or nCACsTriGCs/BnF,csis

URS-San Francisco, CA
Attn.: Giorgio Molinario

221 Main Street Suite 600
San Francisco, CA 94105
Phone: (415) 896-5858 Fax: (415) 882-9261

Project: 28066716.00002
Lucky Auto

Received: 04/22/2004 18:30

Prep(s): 3550/8081	Test(s): 8081
Sample fID: CS1-S20-42	Lab fID: 2004-04-0701 - 31
Sampled: 04/21/2004	Hxtracted: 4/27/2004 12:00
Matrix: Soil	* C Eatch#: 2004/04/27-01.13
Analysis Flag: Irn (See Legend and Note Section)	

Compound	Conc.	RL	Unit	Dilution	AnalyBed	Flag
Aldrin	ND	10	ug/z g	5.00	04/29/2004 00:36	
Dieldrin	ND	10	ug/z g	5.00	04/29/2004 00:36	
Hndrin aldehyde	ND	10	ug/z g	5.00	04/29/2004 00:36	
Hndrin	ND	10	ug/z g	5.00	04/29/2004 00:36	
Hndrin ketone	ND	10	ug/z g	5.00	04/29/2004 00:36	
weptachlor	ND	10	ug/z g	5.00	04/29/2004 00:36	
weptachlor epoxide	ND	10	ug/z g	5.00	04/29/2004 00:36	
4,4%DDT	ND	10	ug/z g	5.00	04/29/2004 00:36	
4,4%DDH	ND	10	ug/z g	5.00	04/29/2004 00:36	
4,4%DDD	ND	10	ug/z g	5.00	04/29/2004 00:36	
Hndosulfan f	ND	10	ug/z g	5.00	04/29/2004 00:36	
Hndosulfan ff	ND	10	ug/z g	5.00	04/29/2004 00:36	
alpha-EwC	ND	10	ug/z g	5.00	04/29/2004 00:36	
beta-EwC	ND	10	ug/z g	5.00	04/29/2004 00:36	
gamma-EwC (Lindane)	ND	10	ug/z g	5.00	04/29/2004 00:36	
delta-EwC	ND	10	ug/z g	5.00	04/29/2004 00:36	
Hndosulfan sulfate	ND	10	ug/z g	5.00	04/29/2004 00:36	
4,4%Methoxychlor	ND	10	ug/z g	5.00	04/29/2004 00:36	
Toxaphene	ND	500	ug/z g	5.00	04/29/2004 00:36	
Chlordane (Technical)	ND	250	ug/z g	5.00	04/29/2004 00:36	
alpha-Chlordane	ND	10	ug/z g	5.00	04/29/2004 00:36	
gamma-Chlordane	ND	10	ug/z g	5.00	04/29/2004 00:36	
Surrogate(s)						
2,4,5,6-Tetrachloro-m-xylene	97.4	50-125	>	5.00	04/29/2004 00:36	
Decachlorobiphenyl (Pest/8081)	74.7	46-142	>	5.00	04/29/2004 00:36	

URSAnc, or nCACsTriGCs/BnF,csis

URS-San Francisco, CA

Attn.: Giorgio Molinario

221 Main Street Suite 600

San Francisco, CA 94105

Phone: (415) 896-5858 Fax: (415) 882-9261

Project: 28066716.00002

Lucky Auto

Received: 04/22/2004 18:30

Prep(s): 3550/8081	Test(s): 8081
Sample fID: CS1-S20-1kW	Lab fID: 2004-04-0701 - 32
Sampled: 04/21/2004	Hxtracted: 4/27/2004 12:00
Matrix: Soil	* C Eatch#: 2004/04/27-01.13
Analysis Flag: Irn (See Legend and Note Section)	

Compound	Conc.	RL	Unit	Dilution	AnalyBed	Flag
Aldrin	ND	10	ug/z g	5.00	04/29/2004 01:00	
Dieldrin	ND	10	ug/z g	5.00	04/29/2004 01:00	
Hndrin aldehyde	ND	10	ug/z g	5.00	04/29/2004 01:00	
Hndrin	ND	10	ug/z g	5.00	04/29/2004 01:00	
Hndrin ketone	ND	10	ug/z g	5.00	04/29/2004 01:00	
weptachlor	ND	10	ug/z g	5.00	04/29/2004 01:00	
weptachlor epoxide	ND	10	ug/z g	5.00	04/29/2004 01:00	
4,4%DDT	ND	10	ug/z g	5.00	04/29/2004 01:00	
4,4%DDH	ND	10	ug/z g	5.00	04/29/2004 01:00	
4,4%DDD	ND	10	ug/z g	5.00	04/29/2004 01:00	
HndosulAn f	ND	10	ug/z g	5.00	04/29/2004 01:00	
HndosulAn ff	ND	10	ug/z g	5.00	04/29/2004 01:00	
alpha-EwC	ND	10	ug/z g	5.00	04/29/2004 01:00	
beta-EwC	ND	10	ug/z g	5.00	04/29/2004 01:00	
gamma-EwC (Lindane)	ND	10	ug/z g	5.00	04/29/2004 01:00	
delta-EwC	ND	10	ug/z g	5.00	04/29/2004 01:00	
HndosulAn sulAte	ND	10	ug/z g	5.00	04/29/2004 01:00	
4,4%Methoxychlor	ND	10	ug/z g	5.00	04/29/2004 01:00	
Toxaphene	ND	500	ug/z g	5.00	04/29/2004 01:00	
Chlordane (Technical)	ND	250	ug/z g	5.00	04/29/2004 01:00	
alpha-Chlordane	ND	10	ug/z g	5.00	04/29/2004 01:00	
gamma-Chlordane	ND	10	ug/z g	5.00	04/29/2004 01:00	
Surrogate(s)						
2,4,5,6-Tetrachloro-m-xylene	109.5	50-125	>	5.00	04/29/2004 01:00	
Decachlorobiphenyl (Pest/8081)	135.5	46-142	>	5.00	04/29/2004 01:00	

URFnc,orncACsTrIGCs#BnF,csis

URS-San Francisco, CA
Attn.: Giorgio Molinario

221 Main Street Suite 600
San Francisco, CA 94105
Phone: (415) 896-5858 Fax: (415) 882-9261

Project: 28066716.00002
Lucky Auto

Received: 04/22/2004 18:30

. FTRc# Lg# QChor		
Prep(s): 3550/8081		Test(s): 8081
NCTcoG# ,FnA	Soi,	Lg# FTRc# #2004y042k-01FN
ME: 2004/04/26-01.13-001		Date Hxtracted: 04/26/2004 06:07

Compound	Conc.	RL	Unit	AnalyBed	Flag
Aldrin	ND	2.0	ug/z g	04/26/2004 19:01	
Dieldrin	ND	2.0	ug/z g	04/26/2004 19:01	
Hndrin aldehyde	ND	2.0	ug/z g	04/26/2004 19:01	
Hndrin	ND	2.0	ug/z g	04/26/2004 19:01	
Hndrin ketone	ND	2.0	ug/z g	04/26/2004 19:01	
weptachlor	ND	2.0	ug/z g	04/26/2004 19:01	
weptachlor epoxide	ND	2.0	ug/z g	04/26/2004 19:01	
4,4%DDT	ND	2.0	ug/z g	04/26/2004 19:01	
4,4%DDH	ND	2.0	ug/z g	04/26/2004 19:01	
4,4%DDD	ND	2.0	ug/z g	04/26/2004 19:01	
HndosulWh f	ND	2.0	ug/z g	04/26/2004 19:01	
HndosulWh ff	ND	2.0	ug/z g	04/26/2004 19:01	
alpha-EwC	ND	2.0	ug/z g	04/26/2004 19:01	
beta-EwC	ND	2.0	ug/z g	04/26/2004 19:01	
gamma-EwC (Lindane)	ND	2.0	ug/z g	04/26/2004 19:01	
delta-EwC	ND	2.0	ug/z g	04/26/2004 19:01	
HndosulWh sulWte	ND	2.0	ug/z g	04/26/2004 19:01	
4,4%Methoxychlor	ND	2.0	ug/z g	04/26/2004 19:01	
Toxaphene	ND	100	ug/z g	04/26/2004 19:01	
Chlordane (Technical)	ND	50	ug/z g	04/26/2004 19:01	
alpha-Chlordane	ND	2.0	ug/z g	04/26/2004 19:01	
gamma-Chlordane	ND	2.0	ug/z g	04/26/2004 19:01	
Surrogates(s)					
2,4,5,6-Tetrachloro-m-xylene	81.0	50-125	>	04/26/2004 19:01	
Decachlorobiphenyl (Pest/8081)	90.4	46-142	>	04/26/2004 19:01	

URSF, Inc. / RNCAC / TriGCs / BNF, csis

URS-San Francisco, CA
Attn.: Giorgio Molinario

221 Main Street Suite 600
San Francisco, CA 94105
Phone: (415) 896-5858 Fax: (415) 882-9261

Project: 28066716.00002
Lucky Auto

Received: 04/22/2004 18:30

. FTr c# L g# QChor	
Prep(s): 3550/8081	Test(s): 8081
NCToG# ,FnA	Soi, L g# FTr c# #2004y04y27-01FN
ME: 2004/04/27-01.13-001	Date Hxtracted: 04/27/2004 12:00

Compound	Conc.	RL	Unit	AnalyBed	Flag
Aldrin	ND	2.0	ug/z g	04/28/2004 22:32	
Dieldrin	ND	2.0	ug/z g	04/28/2004 22:32	
Hndrin aldehyde	ND	2.0	ug/z g	04/28/2004 22:32	
Hndrin	ND	2.0	ug/z g	04/28/2004 22:32	
Hndrin ketone	ND	2.0	ug/z g	04/28/2004 22:32	
weptachlor	ND	2.0	ug/z g	04/28/2004 22:32	
weptachlor epoxide	ND	2.0	ug/z g	04/28/2004 22:32	
4,4%DDT	ND	2.0	ug/z g	04/28/2004 22:32	
4,4%DDH	ND	2.0	ug/z g	04/28/2004 22:32	
4,4%DDD	ND	2.0	ug/z g	04/28/2004 22:32	
HndosulAn f	ND	2.0	ug/z g	04/28/2004 22:32	
HndosulAn ff	ND	2.0	ug/z g	04/28/2004 22:32	
alpha-EwC	ND	2.0	ug/z g	04/28/2004 22:32	
beta-EwC	ND	2.0	ug/z g	04/28/2004 22:32	
gamma-EwC (Lindane)	ND	2.0	ug/z g	04/28/2004 22:32	
delta-EwC	ND	2.0	ug/z g	04/28/2004 22:32	
HndosulAn sulAte	ND	2.0	ug/z g	04/28/2004 22:32	
4,4%Methoxychlor	ND	2.0	ug/z g	04/28/2004 22:32	
Toxaphene	ND	100	ug/z g	04/28/2004 22:32	
Chlordane (Technical)	ND	50	ug/z g	04/28/2004 22:32	
alpha-Chlordane	ND	2.0	ug/z g	04/28/2004 22:32	
gamma-Chlordane	ND	2.0	ug/z g	04/28/2004 22:32	
Surrogates(s)					
2,4,5,6-Tetrachloro-m-xylene	94.5	50-125	>	04/28/2004 22:32	
Decachlorobiphenyl (Pest/8081)	100.0	46-142	>	04/28/2004 22:32	

URSFnc, orNCACsTrIGCs#BnF,csis

URS-San Francisco, CA
Attn.: Giorgio Molinario

221 Main Street Suite 600
San Francisco, CA 94105
Phone: (415) 896-5858 Fax: (415) 882-9261

Project: 28066716.00002
Lucky Auto

Received: 04/22/2004 18:30

Prep(s): 3550/8081		Test(s): 8081	
NCToG# ,FnA		Soi,	
ME: 2004/04/28-01.13-001		Date Hxtracted: 04/28/2004 09:41	

Compound	Conc.	RL	Unit	AnalyBed	Flag
Aldrin	ND	2.0	ug/z g	04/28/2004 22:55	
Dieldrin	ND	2.0	ug/z g	04/28/2004 22:55	
Hndrin aldehyde	ND	2.0	ug/z g	04/28/2004 22:55	
Hndrin	ND	2.0	ug/z g	04/28/2004 22:55	
Hndrin ketone	ND	2.0	ug/z g	04/28/2004 22:55	
weptachlor	ND	2.0	ug/z g	04/28/2004 22:55	
weptachlor epoxide	ND	2.0	ug/z g	04/28/2004 22:55	
4,4%DDT	ND	2.0	ug/z g	04/28/2004 22:55	
4,4%DDH	ND	2.0	ug/z g	04/28/2004 22:55	
4,4%DDD	ND	2.0	ug/z g	04/28/2004 22:55	
HndosulAn f	ND	2.0	ug/z g	04/28/2004 22:55	
HndosulAn ff	ND	2.0	ug/z g	04/28/2004 22:55	
alpha-EwC	ND	2.0	ug/z g	04/28/2004 22:55	
beta-EwC	ND	2.0	ug/z g	04/28/2004 22:55	
gamma-EwC (Lindane)	ND	2.0	ug/z g	04/28/2004 22:55	
delta-EwC	ND	2.0	ug/z g	04/28/2004 22:55	
HndosulAn sulAte	ND	2.0	ug/z g	04/28/2004 22:55	
4,4%Methoxychlor	ND	2.0	ug/z g	04/28/2004 22:55	
Toxaphene	ND	100	ug/z g	04/28/2004 22:55	
Chlordane (Technical)	ND	50	ug/z g	04/28/2004 22:55	
alpha-Chlordane	ND	2.0	ug/z g	04/28/2004 22:55	
gamma-Chlordane	ND	2.0	ug/z g	04/28/2004 22:55	
Surrogates(s)					
2,4,5,6-Tetrachloro-m-xylene	85.5	50-125	>	04/28/2004 22:55	
Decachlorobiphenyl (Pest/8081)	92.7	46-142	>	04/28/2004 22:55	

URFnc,orncACsTrIGs#BnF,csis

URS-San Francisco, CA
Attn.: Giorgio Molinario

221 Main Street Suite 600
San Francisco, CA 94105
Phone: (415) 896-5858 Fax: (415) 882-9261

Project: 28066716.00002
Lucky Auto

Received: 04/22/2004 18:30

. FTrc#Lg#QChor			
Prep(s): 3550/8081		Test(s): 8081	
(FboRTrc# on To, #ShiAC		Soi,	
Lg# FTrc# #2004042k-01FN			
LCS	2004/04/26-01.13-002	Hxtracted: 04/26/2004	AnalyBed: 04/26/2004 19:32
LCSD	2004/04/26-01.13-003	Hxtracted: 04/26/2004	AnalyBed: 04/26/2004 20:04

Compound	Conc. ug/z g		Hxp.Conc.	Recovery >		RPD	Ctrl.Limits >		Flags	
	LCS	LCSD		LCS	LCSD		>	Rec.	RPD	LCS
Aldrin	13.6	13.5	16.6	81.9	81.3	0.7	37-136	35		
Dieldrin	13.7	13.8	16.6	82.5	83.1	0.7	58-135	35		
Hndrin	13.4	13.9	16.6	80.7	83.7	3.6	58-134	35		
weptachlor	13.7	13.7	16.6	82.5	82.5	0.0	40-136	35		
4,4%DDT	14.2	14.6	16.6	85.5	88.0	2.9	55-132	35		
gamma-EwC (Lindane)	13.9	13.7	16.6	83.7	82.5	1.4	37-137	35		
Surrogates(s)										
2,4,5,6-Tetrachloro-m-xylene	40.4	40.8	50	80.9	81.6		50-125	0		
Decachlorobiphenyl	47.3	46.6	50	94.5	93.1		46-142	0		

URFnc,rnCACsTrIGs#BnF,csis

URS-San Francisco, CA
Attn.: Giorgio Molinario

221 Main Street Suite 600
San Francisco, CA 94105
Phone: (415) 896-5858 Fax: (415) 882-9261

Project: 28066716.00002
Lucky Auto

Received: 04/22/2004 18:30

. Frc# Lg# QChof		
Prep(s): 3550/8081	Test(s): 8081	
(FboFFrc# on To, #ShiAC	Soi,	Lg# Frc# #20040427-01FN
LCS 2004/04/27-01.13-002	Hxtracted: 04/27/2004	AnalyBed: 04/28/2004 22:57
LCSD 2004/04/27-01.13-003	Hxtracted: 04/27/2004	AnalyBed: 04/28/2004 23:22

Compound	Conc. ug/z g		Hxp.Conc.	Recovery >		RPD	Ctrl.Limits >		Flags	
	LCS	LCSD		LCS	LCSD		>	Rec.	RPD	LCS
Aldrin	17.8	18.4	16.5	107.9	110.8	2.7	37-136	35		
Dieldrin	17.4	18.2	16.5	105.5	109.6	3.8	58-135	35		
Hndrin	16.8	17.7	16.5	101.8	106.6	4.6	58-134	35		
weptachlor	17.9	18.6	16.5	108.5	112.0	3.2	40-136	35		
4,4%DDT	17.2	17.8	16.5	104.2	107.2	2.8	55-132	35		
gamma-EwC (Lindane)	18.3	18.9	16.5	110.9	113.9	2.7	37-137	35		
Surrogates(s)										
2,4,5,6-Tetrachloro-m-xylene	53.3	53.7	50	106.6	107.4		50-125	0		
Decachlorobiphenyl	53.0	54.1	50	106.1	108.2		46-142	0		

URFnc,orncACsTrIGCs#BnF,csis

URS-San Francisco, CA
Attn.: Giorgio Molinario

221 Main Street Suite 600
San Francisco, CA 94105
Phone: (415) 896-5858 Fax: (415) 882-9261

Project: 28066716.00002
Lucky Auto

Received: 04/22/2004 18:30

. Frc# Lg# QChof		
Prep(s): 3550/8081	Test(s): 8081	
(FboFFrc# on To, #ShiAC	Soi,	Lg# Frc# #2004042W01FN
LCS 2004/04/28-01.13-002	Hxtracted: 04/28/2004	AnalyBed: 04/28/2004 23:27
LCSD 2004/04/28-01.13-003	Hxtracted: 04/28/2004	AnalyBed: 04/28/2004 23:58

Compound	Conc. ug/z g		Hxp.Conc.	Recovery >		RPD	Ctrl.Limits >		Flags	
	LCS	LCSD		LCS	LCSD		>	Rec.	RPD	LCS
Aldrin	14.5	14.8	16.5	87.9	90.2	2.6	37-136	35		
Dieldrin	14.3	14.8	16.5	86.7	90.2	4.0	58-135	35		
Hndrin	14.2	14.4	16.5	86.1	87.8	2.0	58-134	35		
weptachlor	14.7	15.1	16.5	89.1	92.1	3.3	40-136	35		
4,4%DDT	15.2	15.6	16.5	92.1	95.1	3.2	55-132	35		
gamma-EwC (Lindane)	14.1	14.4	16.5	85.5	87.8	2.7	37-137	35		
Surrogates(s)										
2,4,5,6-Tetrachloro-m-xylene	43.4	43.9	50	86.8	87.7		50-125	0		
Decachlorobiphenyl	49.9	52.6	50	99.7	105.2		46-142	0		

URSan Francisco, CA

URS-San Francisco, CA
Attn.: Giorgio Molinario

221 Main Street Suite 600
San Francisco, CA 94105
Phone: (415) 896-5858 Fax: (415) 882-9261

Project: 28066716.00002
Lucky Auto

Received: 04/22/2004 18:30

. FTrc#Lg#QChor			
Prep(s):	3550/8081		Test(s): 8081
N FTR) #ShiAC#N S#N SD#		Soi,	Lg# FTrc# #2004042k-01FN
TS1-S3-168 >> MS			Lab fD: 2004-04-0701 - 004
MS: 2004/04/26-01.13-004		Hxtracted: 04/26/2004	AnalyBed: 04/26/2004 21:37
			Dilution: 1.00
MSD: 2004/04/26-01.13-005		Hxtracted: 04/26/2004	AnalyBed: 04/26/2004 22:08
			Dilution: 1.00

Compound	Conc. ug/z g			Spk.Level	Recovery >			Limits >		Flags	
	MS	MSD	Sample		ug/z g	MS	MSD	RPD	Rec.	RPD	MS
Aldrin	13.9	13.3	ND	16.5	84.2	80.1	5.0	37-136	35		
Dieldrin	13.8	13.7	ND	16.5	83.6	82.5	1.3	58-135	35		
Hndrin	14.1	13.6	ND	16.5	85.5	81.9	4.3	58-134	35		
weptachlor	14.1	13.5	ND	16.5	85.5	81.3	5.0	40-136	35		
4,4%DDT	14.6	14.5	ND	16.5	88.5	87.3	1.4	55-132	35		
gamma-EwC (Lindane)	14.0	13.6	ND	16.5	84.8	81.9	3.5	37-137	35		
Surrogate(s)											
2,4,5,6-Tetrachloro-m-xylen	40.4	39.4		50	80.9	78.8		50-125	0		
Decachlorobiphenyl	45.5	46.2		50	91.0	92.5		46-142	0		

URaFnorc,oRnO#ACsTriiGCs#BnF,csis

URS-San Francisco, CA
Attn.: Giorgio Molinario

221 Main Street Suite 600
San Francisco, CA 94105
Phone: (415) 896-5858 Fax: (415) 882-9261

Project: 28066716.00002
Lucky Auto

Received: 04/22/2004 18:30

(CaCnG#FnG#NoTCs

BnF,csis#F,Fa

ln

Reporting limits raised due to high level oWnon-target analyte materials.

UoR #, Cani #, At #, GounBs #, bc #, h2QC #, NoW #, kr / r R

URS-San Francisco, CA
Attn.: Giorgio Molinario

221 Main Street Suite 600
San Francisco, CA 94105
Phone: (415) 896-5858 Fax: (415) 882-9261

Project: 28066716.00002
Lucky Auto

Received: 04/22/2004 18:30

SamGR s#L r Go, Fr B

Sample Name	Date Sampled	Matrix	Lab #
TS1-S3-12	04/21/2004 09:30	Soil	2
TS1-S3-42	04/21/2004 09:30	Soil	3
TS1-S3-168	04/21/2004 10:40	Soil	4
TS1-S1-12	04/21/2004 10:00	Soil	6
TS1-S1-42	04/21/2004 10:15	Soil	7
TS1-S1-168	04/21/2004 10:30	Soil	8
TS1-S4-12	04/21/2004 11:30	Soil	10
TS1-S4-42	04/21/2004 11:45	Soil	11
TS1-S5-12	04/21/2004 12:30	Soil	14
TS1-S5-42	04/21/2004 12:40	Soil	15
TS1-S5-168	04/21/2004 12:50	Soil	16
TS1-S2-12	04/21/2004 13:20	Soil	18
TS1-S2-42	04/21/2004 13:30	Soil	19
TS1-S6-12	04/21/2004 14:45	Soil	22
TS1-S6-42	04/21/2004 15:00	Soil	23
TS1-S6-168	04/21/2004 15:10	Soil	24
TS1-S7-12	04/21/2004 15:20	Soil	26
TS1-S7-42	04/21/2004 15:45	Soil	27
TS1-S7-168	04/21/2004 16:00	Soil	28
TS1-S20-12	04/21/2004	Soil	30
TS1-S20-42	04/21/2004	Soil	31
TS1-S20-168	04/21/2004	Soil	32

UoR # , Cani # , ComGounBs #bc#h2QC#Mowkr / r R

URS-San Francisco, CA

Attn.: Giorgio Molinario

221 Main Street Suite 600

San Francisco, CA 94105

Phone: (415) 896-5858 Fax: (415) 882-9261

Project: 28066716.00002

Lucky Auto

Received: 04/22/2004 18:30

Prep(s):	5035	Test(s):	8260E
Sample fID:	gS1-SN-12	Lab fID:	2004-04-0701 - 2
Sampled:	04/21/2004 09:30	Hxtracted:	4/28/2004 12:11
Matrix:	Soil	* C Eatch#:	2004/04/28-01.60

Compound	Conc.	RL	Unit	Dilution	AnalyBed	Flag
MTEH	ND	5.2	ug/z g	1.03	04/28/2004 12:11	
Acetone	ND	52	ug/z g	1.03	04/28/2004 12:11	
EenBene	ND	5.2	ug/z g	1.03	04/28/2004 12:11	
Eromodichloromethane	ND	5.2	ug/z g	1.03	04/28/2004 12:11	
EromobenBene	ND	5.2	ug/z g	1.03	04/28/2004 12:11	
Eromochloromethane	ND	21	ug/z g	1.03	04/28/2004 12:11	
Eromomethane	ND	10	ug/z g	1.03	04/28/2004 12:11	
2-Eutanone(MHz)	ND	52	ug/z g	1.03	04/28/2004 12:11	
n-EutylbenBene	ND	5.2	ug/z g	1.03	04/28/2004 12:11	
sec-EutylbenBene	ND	5.2	ug/z g	1.03	04/28/2004 12:11	
tert-EutylbenBene	ND	5.2	ug/z g	1.03	04/28/2004 12:11	
Carbon disulMe	ND	5.2	ug/z g	1.03	04/28/2004 12:11	
Carbon tetrachloride	ND	5.2	ug/z g	1.03	04/28/2004 12:11	
ChlorobenBene	ND	5.2	ug/z g	1.03	04/28/2004 12:11	
Chloroethane	ND	10	ug/z g	1.03	04/28/2004 12:11	
2-Chloroethylvinyl ether	ND	52	ug/z g	1.03	04/28/2004 12:11	
Chloromethane	ND	10	ug/z g	1.03	04/28/2004 12:11	
2-Chlorotoluene	ND	5.2	ug/z g	1.03	04/28/2004 12:11	
4-Chlorotoluene	ND	5.2	ug/z g	1.03	04/28/2004 12:11	
Dibromochloromethane	ND	5.2	ug/z g	1.03	04/28/2004 12:11	
1,2-DichlorobenBene	ND	5.2	ug/z g	1.03	04/28/2004 12:11	
1,3-DichlorobenBene	ND	5.2	ug/z g	1.03	04/28/2004 12:11	
1,4-DichlorobenBene	ND	5.2	ug/z g	1.03	04/28/2004 12:11	
1,3-Dichloropropane	ND	5.2	ug/z g	1.03	04/28/2004 12:11	
2,2-Dichloropropane	ND	5.2	ug/z g	1.03	04/28/2004 12:11	
1,1-Dichloropropene	ND	5.2	ug/z g	1.03	04/28/2004 12:11	
1,2-Dibromo-3-chloropropane	ND	52	ug/z g	1.03	04/28/2004 12:11	
1,2-Dibromoethane	ND	10	ug/z g	1.03	04/28/2004 12:11	

UoR # , Cani # , At # , GounBs # , bc # , h2QC # , M oW # , r / r R

URS-San Francisco, CA
Attn.: Giorgio Molinario

221 Main Street Suite 600
San Francisco, CA 94105
Phone: (415) 896-5858 Fax: (415) 882-9261

Project: 28066716.00002
Lucky Auto

Received: 04/22/2004 18:30

Prep(s): 5035	Test(s): 8260E
Sample fID: gS1-SN-12	Lab fID: 2004-04-0701 - 2
Sampled: 04/21/2004 09:30	Hxtracted: 4/28/2004 12:11
Matrix: Soil	* C Eatch#: 2004/04/28-01.60

Compound	Conc.	RL	Unit	Dilution	AnalyBed	Flag
Dibromomethane	ND	10	ug/z g	1.03	04/28/2004 12:11	
Dichlorodibromomethane	ND	10	ug/z g	1.03	04/28/2004 12:11	
1,1-Dichloroethane	ND	5.2	ug/z g	1.03	04/28/2004 12:11	
1,2-Dichloroethane	ND	5.2	ug/z g	1.03	04/28/2004 12:11	
1,1-Dichloroethene	ND	5.2	ug/z g	1.03	04/28/2004 12:11	
cis-1,2-Dichloroethene	ND	5.2	ug/z g	1.03	04/28/2004 12:11	
trans-1,2-Dichloroethene	ND	5.2	ug/z g	1.03	04/28/2004 12:11	
1,2-Dichloropropane	ND	5.2	ug/z g	1.03	04/28/2004 12:11	
cis-1,3-Dichloropropene	ND	5.2	ug/z g	1.03	04/28/2004 12:11	
trans-1,3-Dichloropropene	ND	5.2	ug/z g	1.03	04/28/2004 12:11	
Hexachlorobenzene	ND	5.2	ug/z g	1.03	04/28/2004 12:11	
Hexachlorobutadiene	ND	5.2	ug/z g	1.03	04/28/2004 12:11	
2-Hexanone	ND	5.2	ug/z g	1.03	04/28/2004 12:11	
Isopropylbenzene	ND	5.2	ug/z g	1.03	04/28/2004 12:11	
p-Isopropyltoluene	ND	5.2	ug/z g	1.03	04/28/2004 12:11	
Methylene chloride	ND	10	ug/z g	1.03	04/28/2004 12:11	
4-Methyl-2-pentanone (MfEz)	ND	5.2	ug/z g	1.03	04/28/2004 12:11	
Naphthalene	ND	10	ug/z g	1.03	04/28/2004 12:11	
n-Propylbenzene	ND	5.2	ug/z g	1.03	04/28/2004 12:11	
Styrene	ND	5.2	ug/z g	1.03	04/28/2004 12:11	
1,1,1,2-Tetrachloroethane	ND	5.2	ug/z g	1.03	04/28/2004 12:11	
1,1,2,2-Tetrachloroethane	ND	5.2	ug/z g	1.03	04/28/2004 12:11	
Tetrachloroethene	ND	5.2	ug/z g	1.03	04/28/2004 12:11	
Toluene	ND	5.2	ug/z g	1.03	04/28/2004 12:11	
1,2,3-Trichlorobenzene	ND	5.2	ug/z g	1.03	04/28/2004 12:11	
1,2,4-Trichlorobenzene	ND	5.2	ug/z g	1.03	04/28/2004 12:11	
1,1,1-Trichloroethane	ND	5.2	ug/z g	1.03	04/28/2004 12:11	
1,1,2-Trichloroethane	ND	5.2	ug/z g	1.03	04/28/2004 12:11	
Trichloroethene	ND	5.2	ug/z g	1.03	04/28/2004 12:11	
Trichlorodibromomethane	ND	5.2	ug/z g	1.03	04/28/2004 12:11	

UoR # , Cani # , Atm # , Goun # , Bc # , h2QC # , Mo # , kr / r R

URS-San Francisco, CA
Attn.: Giorgio Molinario

221 Main Street Suite 600
San Francisco, CA 94105
Phone: (415) 896-5858 Fax: (415) 882-9261

Project: 28066716.00002
Lucky Auto

Received: 04/22/2004 18:30

Prep(s):	5035	Test(s):	8260E
Sample fID:	gS1-SN-12	Lab fID:	2004-04-0701 - 2
Sampled:	04/21/2004 09:30	Hxtracted:	4/28/2004 12:11
Matrix:	Soil	* C Eatch#:	2004/04/28-01.60

Compound	Conc.	RL	Unit	Dilution	AnalyBed	Flag
Trichloroethane	ND	5.2	ug/z g	1.03	04/28/2004 12:11	
1,2,4-Trimethylbenzene	ND	5.2	ug/z g	1.03	04/28/2004 12:11	
1,3,5-Trimethylbenzene	ND	5.2	ug/z g	1.03	04/28/2004 12:11	
% vinyl acetate	ND	52	ug/z g	1.03	04/28/2004 12:11	
% vinyl chloride	ND	5.2	ug/z g	1.03	04/28/2004 12:11	
Total xylenes	ND	5.2	ug/z g	1.03	04/28/2004 12:11	
Surrogate(s)						
4-Ethyltoluene	102.5	74-121	>	1.03	04/28/2004 12:11	
1,2-Dichloroethane-d4	112.3	70-121	>	1.03	04/28/2004 12:11	
Toluene-d8	104.3	81-117	>	1.03	04/28/2004 12:11	

UoR # , Cani # , At # , GounBs # , bc # , h2QC # , Mow # , r / r R

URS-San Francisco, CA

Attn.: Giorgio Molinario

221 Main Street Suite 600

San Francisco, CA 94105

Phone: (415) 896-5858 Fax: (415) 882-9261

Project: 28066716.00002

Lucky Auto

Received: 04/22/2004 18:30

Prep(s): 5035	Test(s): 8260E
Sample fID: gS1-SN42	Lab fID: 2004-04-0701 - 3
Sampled: 04/21/2004 09:30	Hxtracted: 4/28/2004 14:23
Matrix: Soil	* C Eatch#: 2004/04/28-01.60

Compound	Conc.	RL	Unit	Dilution	AnalyBed	Flag
MTEH	ND	5.0	ug/z g	1.00	04/28/2004 14:23	
Acetone	ND	50	ug/z g	1.00	04/28/2004 14:23	
EenBene	ND	5.0	ug/z g	1.00	04/28/2004 14:23	
Eromodichloromethane	ND	5.0	ug/z g	1.00	04/28/2004 14:23	
EromobenBene	ND	5.0	ug/z g	1.00	04/28/2004 14:23	
Eromochloromethane	ND	20	ug/z g	1.00	04/28/2004 14:23	
Eromomethane	ND	10	ug/z g	1.00	04/28/2004 14:23	
2-Eutanone(MHz)	ND	50	ug/z g	1.00	04/28/2004 14:23	
n-EutylbenBene	ND	5.0	ug/z g	1.00	04/28/2004 14:23	
sec-EutylbenBene	ND	5.0	ug/z g	1.00	04/28/2004 14:23	
tert-EutylbenBene	ND	5.0	ug/z g	1.00	04/28/2004 14:23	
Carbon disulMe	ND	5.0	ug/z g	1.00	04/28/2004 14:23	
Carbon tetrachloride	ND	5.0	ug/z g	1.00	04/28/2004 14:23	
ChlorobenBene	ND	5.0	ug/z g	1.00	04/28/2004 14:23	
Chloroethane	ND	10	ug/z g	1.00	04/28/2004 14:23	
2-Chloroethylvinyl ether	ND	50	ug/z g	1.00	04/28/2004 14:23	
Chloromethane	ND	10	ug/z g	1.00	04/28/2004 14:23	
2-Chlorotoluene	ND	5.0	ug/z g	1.00	04/28/2004 14:23	
4-Chlorotoluene	ND	5.0	ug/z g	1.00	04/28/2004 14:23	
Dibromochloromethane	ND	5.0	ug/z g	1.00	04/28/2004 14:23	
1,2-DichlorobenBene	ND	5.0	ug/z g	1.00	04/28/2004 14:23	
1,3-DichlorobenBene	ND	5.0	ug/z g	1.00	04/28/2004 14:23	
1,4-DichlorobenBene	ND	5.0	ug/z g	1.00	04/28/2004 14:23	
1,3-Dichloropropane	ND	5.0	ug/z g	1.00	04/28/2004 14:23	
2,2-Dichloropropane	ND	5.0	ug/z g	1.00	04/28/2004 14:23	
1,1-Dichloropropene	ND	5.0	ug/z g	1.00	04/28/2004 14:23	
1,2-Dibromo-3-chloropropane	ND	50	ug/z g	1.00	04/28/2004 14:23	
1,2-Dibromoethane	ND	10	ug/z g	1.00	04/28/2004 14:23	

Severn Trent Laboratories, inc.

STL San Francisco | 1220 * uarry Lane, Pleasanton, CA 94566

Tel 925 484 1919 Fax 925 484 1096 | QQQ.stl-inc.com | CA DwS H LAP# 2496

04/30/2004 14:52

UoR # , Cani # , ComGounBs # bc # 2QC # MoW # r / r R

URS-San Francisco, CA

Attn.: Giorgio Molinario

221 Main Street Suite 600

San Francisco, CA 94105

Phone: (415) 896-5858 Fax: (415) 882-9261

Project: 28066716.00002

Lucky Auto

Received: 04/22/2004 18:30

Prep(s):	5035	Test(s):	8260E
Sample fD:	gS1-SN42	Lab fD:	2004-04-0701 - 3
Sampled:	04/21/2004 09:30	Hxtracted:	4/28/2004 14:23
Matrix:	Soil	* C Eatch#:	2004/04/28-01.60

Compound	Conc.	RL	Unit	Dilution	AnalyBed	Flag
Dibromomethane	ND	10	ug/z g	1.00	04/28/2004 14:23	
Dichlorodibromomethane	ND	10	ug/z g	1.00	04/28/2004 14:23	
1,1-Dichloroethane	ND	5.0	ug/z g	1.00	04/28/2004 14:23	
1,2-Dichloroethane	ND	5.0	ug/z g	1.00	04/28/2004 14:23	
1,1-Dichloroethene	ND	5.0	ug/z g	1.00	04/28/2004 14:23	
cis-1,2-Dichloroethene	ND	5.0	ug/z g	1.00	04/28/2004 14:23	
trans-1,2-Dichloroethene	ND	5.0	ug/z g	1.00	04/28/2004 14:23	
1,2-Dichloropropane	ND	5.0	ug/z g	1.00	04/28/2004 14:23	
cis-1,3-Dichloropropene	ND	5.0	ug/z g	1.00	04/28/2004 14:23	
trans-1,3-Dichloropropene	ND	5.0	ug/z g	1.00	04/28/2004 14:23	
Hexachlorobenzene	ND	5.0	ug/z g	1.00	04/28/2004 14:23	
Hexachlorobutadiene	ND	5.0	ug/z g	1.00	04/28/2004 14:23	
2-Hexanone	ND	50	ug/z g	1.00	04/28/2004 14:23	
Isopropylbenzene	ND	5.0	ug/z g	1.00	04/28/2004 14:23	
p-Isopropyltoluene	ND	5.0	ug/z g	1.00	04/28/2004 14:23	
Methylene chloride	ND	10	ug/z g	1.00	04/28/2004 14:23	
4-Methyl-2-pentanone (Mx)	ND	50	ug/z g	1.00	04/28/2004 14:23	
Naphthalene	ND	10	ug/z g	1.00	04/28/2004 14:23	
n-Propylbenzene	ND	5.0	ug/z g	1.00	04/28/2004 14:23	
Styrene	ND	5.0	ug/z g	1.00	04/28/2004 14:23	
1,1,1,2-Tetrachloroethane	ND	5.0	ug/z g	1.00	04/28/2004 14:23	
1,1,2,2-Tetrachloroethane	ND	5.0	ug/z g	1.00	04/28/2004 14:23	
Tetrachloroethene	ND	5.0	ug/z g	1.00	04/28/2004 14:23	
Toluene	ND	5.0	ug/z g	1.00	04/28/2004 14:23	
1,2,3-Trichlorobenzene	ND	5.0	ug/z g	1.00	04/28/2004 14:23	
1,2,4-Trichlorobenzene	ND	5.0	ug/z g	1.00	04/28/2004 14:23	
1,1,1-Trichloroethane	ND	5.0	ug/z g	1.00	04/28/2004 14:23	
1,1,2-Trichloroethane	ND	5.0	ug/z g	1.00	04/28/2004 14:23	
Trichloroethene	ND	5.0	ug/z g	1.00	04/28/2004 14:23	
Trichlorodibromomethane	ND	5.0	ug/z g	1.00	04/28/2004 14:23	

UoR # , Cani # , Atm # , Goun # , Bc # , h2QC # , MoW # , kr / r R

URS-San Francisco, CA
Attn.: Giorgio Molinario

221 Main Street Suite 600
San Francisco, CA 94105
Phone: (415) 896-5858 Fax: (415) 882-9261

Project: 28066716.00002
Lucky Auto

Received: 04/22/2004 18:30

Prep(s):	5035	Test(s):	8260E
Sample fID:	gS1-SN42	Lab fID:	2004-04-0701 - 3
Sampled:	04/21/2004 09:30	Hxtracted:	4/28/2004 14:23
Matrix:	Soil	* C Eatch#:	2004/04/28-01.60

Compound	Conc.	RL	Unit	Dilution	AnalyBed	Flag
Trichloroethane	ND	5.0	ug/z g	1.00	04/28/2004 14:23	
1,2,4-Trimethylbenzene	ND	5.0	ug/z g	1.00	04/28/2004 14:23	
1,3,5-Trimethylbenzene	ND	5.0	ug/z g	1.00	04/28/2004 14:23	
%vinyl acetate	ND	50	ug/z g	1.00	04/28/2004 14:23	
%vinyl chloride	ND	5.0	ug/z g	1.00	04/28/2004 14:23	
Total xylenes	ND	5.0	ug/z g	1.00	04/28/2004 14:23	
Surrogate(s)						
4-Eromobenene	99.5	74-121	>	1.00	04/28/2004 14:23	
1,2-Dichloroethane-d4	108.3	70-121	>	1.00	04/28/2004 14:23	
Toluene-d8	103.0	81-117	>	1.00	04/28/2004 14:23	

UoR # , Cani # , At # , GounBs # , bc # , h2QC # , Mow # , r / r R

URS-San Francisco, CA

Attn.: Giorgio Molinario

221 Main Street Suite 600

San Francisco, CA 94105

Phone: (415) 896-5858 Fax: (415) 882-9261

Project: 28066716.00002

Lucky Auto

Received: 04/22/2004 18:30

Prep(s):	5035	Test(s):	8260E
Sample fID:	gS1-SN-1Qh	Lab fID:	2004-04-0701 - 4
Sampled:	04/21/2004 10:40	Hxtracted:	4/28/2004 15:08
Matrix:	Soil	* C Eatch#:	2004/04/28-01.60

Compound	Conc.	RL	Unit	Dilution	AnalyBed	Flag
MTEH	ND	5.0	ug/z g	1.00	04/28/2004 15:08	
Acetone	ND	50	ug/z g	1.00	04/28/2004 15:08	
EenBene	22	5.0	ug/z g	1.00	04/28/2004 15:08	
Eromodichloromethane	ND	5.0	ug/z g	1.00	04/28/2004 15:08	
EromobenBene	ND	5.0	ug/z g	1.00	04/28/2004 15:08	
Eromochloromethane	ND	20	ug/z g	1.00	04/28/2004 15:08	
Eromomethane	ND	10	ug/z g	1.00	04/28/2004 15:08	
2-Eutanone(MHz)	ND	50	ug/z g	1.00	04/28/2004 15:08	
n-EutylbenBene	ND	5.0	ug/z g	1.00	04/28/2004 15:08	
sec-EutylbenBene	ND	5.0	ug/z g	1.00	04/28/2004 15:08	
tert-EutylbenBene	ND	5.0	ug/z g	1.00	04/28/2004 15:08	
Carbon disulMe	ND	5.0	ug/z g	1.00	04/28/2004 15:08	
Carbon tetrachloride	ND	5.0	ug/z g	1.00	04/28/2004 15:08	
ChlorobenBene	ND	5.0	ug/z g	1.00	04/28/2004 15:08	
Chloroethane	ND	10	ug/z g	1.00	04/28/2004 15:08	
2-Chloroethylvinyl ether	ND	50	ug/z g	1.00	04/28/2004 15:08	
Chloromethane	ND	10	ug/z g	1.00	04/28/2004 15:08	
2-Chlorotoluene	ND	5.0	ug/z g	1.00	04/28/2004 15:08	
4-Chlorotoluene	ND	5.0	ug/z g	1.00	04/28/2004 15:08	
Dibromochloromethane	ND	5.0	ug/z g	1.00	04/28/2004 15:08	
1,2-DichlorobenBene	ND	5.0	ug/z g	1.00	04/28/2004 15:08	
1,3-DichlorobenBene	ND	5.0	ug/z g	1.00	04/28/2004 15:08	
1,4-DichlorobenBene	ND	5.0	ug/z g	1.00	04/28/2004 15:08	
1,3-Dichloropropane	ND	5.0	ug/z g	1.00	04/28/2004 15:08	
2,2-Dichloropropane	ND	5.0	ug/z g	1.00	04/28/2004 15:08	
1,1-Dichloropropene	ND	5.0	ug/z g	1.00	04/28/2004 15:08	
1,2-Dibromo-3-chloropropane	ND	50	ug/z g	1.00	04/28/2004 15:08	
1,2-Dibromoethane	ND	10	ug/z g	1.00	04/28/2004 15:08	

Severn Trent Laboratories, inc.

STL San Francisco | 1220 * uarry Lane, Pleasanton, CA 94566

Tel 925 484 1919 Fax 925 484 1096 | QQQ.stl-inc.com | CA DwS HLAP# 2496

04/30/2004 14:52

UoR # , Cani # , ComGounBs # bc # 2QC # Mowkr / r R

URS-San Francisco, CA
Attn.: Giorgio Molinario

221 Main Street Suite 600
San Francisco, CA 94105
Phone: (415) 896-5858 Fax: (415) 882-9261

Project: 28066716.00002
Lucky Auto

Received: 04/22/2004 18:30

Prep(s): 5035	Test(s): 8260E
Sample fID: gS1-SN-1Qh	Lab fID: 2004-04-0701 - 4
Sampled: 04/21/2004 10:40	Hxtracted: 4/28/2004 15:08
Matrix: Soil	* C Eatch#: 2004/04/28-01.60

Compound	Conc.	RL	Unit	Dilution	AnalyBed	Flag
Dibromomethane	ND	10	ug/z g	1.00	04/28/2004 15:08	
Dichlorodibromomethane	ND	10	ug/z g	1.00	04/28/2004 15:08	
1,1-Dichloroethane	ND	5.0	ug/z g	1.00	04/28/2004 15:08	
1,2-Dichloroethane	ND	5.0	ug/z g	1.00	04/28/2004 15:08	
1,1-Dichloroethene	ND	5.0	ug/z g	1.00	04/28/2004 15:08	
cis-1,2-Dichloroethene	ND	5.0	ug/z g	1.00	04/28/2004 15:08	
trans-1,2-Dichloroethene	ND	5.0	ug/z g	1.00	04/28/2004 15:08	
1,2-Dichloropropane	ND	5.0	ug/z g	1.00	04/28/2004 15:08	
cis-1,3-Dichloropropene	ND	5.0	ug/z g	1.00	04/28/2004 15:08	
trans-1,3-Dichloropropene	ND	5.0	ug/z g	1.00	04/28/2004 15:08	
Ethylbenzene	ND	5.0	ug/z g	1.00	04/28/2004 15:08	
hexachlorobutadiene	ND	5.0	ug/z g	1.00	04/28/2004 15:08	
2-hexanone	ND	50	ug/z g	1.00	04/28/2004 15:08	
isopropylbenzene	ND	5.0	ug/z g	1.00	04/28/2004 15:08	
p-isopropyltoluene	ND	5.0	ug/z g	1.00	04/28/2004 15:08	
Methylene chloride	ND	10	ug/z g	1.00	04/28/2004 15:08	
4-Methyl-2-pentanone (MfEz)	ND	50	ug/z g	1.00	04/28/2004 15:08	
Naphthalene	ND	10	ug/z g	1.00	04/28/2004 15:08	
n-Propylbenzene	ND	5.0	ug/z g	1.00	04/28/2004 15:08	
Styrene	ND	5.0	ug/z g	1.00	04/28/2004 15:08	
1,1,1,2-Tetrachloroethane	ND	5.0	ug/z g	1.00	04/28/2004 15:08	
1,1,2,2-Tetrachloroethane	ND	5.0	ug/z g	1.00	04/28/2004 15:08	
Tetrachloroethene	ND	5.0	ug/z g	1.00	04/28/2004 15:08	
Toluene	ND	5.0	ug/z g	1.00	04/28/2004 15:08	
1,2,3-Trichlorobenzene	ND	5.0	ug/z g	1.00	04/28/2004 15:08	
1,2,4-Trichlorobenzene	ND	5.0	ug/z g	1.00	04/28/2004 15:08	
1,1,1-Trichloroethane	ND	5.0	ug/z g	1.00	04/28/2004 15:08	
1,1,2-Trichloroethane	ND	5.0	ug/z g	1.00	04/28/2004 15:08	
Trichloroethene	ND	5.0	ug/z g	1.00	04/28/2004 15:08	
Trichlorodibromomethane	ND	5.0	ug/z g	1.00	04/28/2004 15:08	

UoR # , Cani # , Atm # , Goun # , Bc # , h2QC # , MoW # , kr / r R

URS-San Francisco, CA
Attn.: Giorgio Molinario

221 Main Street Suite 600
San Francisco, CA 94105
Phone: (415) 896-5858 Fax: (415) 882-9261

Project: 28066716.00002
Lucky Auto

Received: 04/22/2004 18:30

Prep(s): 5035	Test(s): 8260E
Sample fID: gS1-SN-1Qh	Lab fID: 2004-04-0701 - 4
Sampled: 04/21/2004 10:40	Hxtracted: 4/28/2004 15:08
Matrix: Soil	* C Eatch#: 2004/04/28-01.60

Compound	Conc.	RL	Unit	Dilution	AnalyBed	Flag
Trichloroethane	ND	5.0	ug/z g	1.00	04/28/2004 15:08	
1,2,4-Trimethylbenzene	ND	5.0	ug/z g	1.00	04/28/2004 15:08	
1,3,5-Trimethylbenzene	ND	5.0	ug/z g	1.00	04/28/2004 15:08	
%nyl acetate	ND	50	ug/z g	1.00	04/28/2004 15:08	
%nyl chloride	ND	5.0	ug/z g	1.00	04/28/2004 15:08	
Total xylenes	ND	5.0	ug/z g	1.00	04/28/2004 15:08	
Surrogate(s)						
4-Eromobenene	103.8	74-121	>	1.00	04/28/2004 15:08	
1,2-Dichloroethane-d4	105.3	70-121	>	1.00	04/28/2004 15:08	
Toluene-d8	103.7	81-117	>	1.00	04/28/2004 15:08	

UoR # , Cani # , Atm GounBs # bc # 2QC # M oW # r / r R

URS-San Francisco, CA

Attn.: Giorgio Molinario

221 Main Street Suite 600

San Francisco, CA 94105

Phone: (415) 896-5858 Fax: (415) 882-9261

Project: 28066716.00002

Received: 04/22/2004 18:30

Lucky Auto

Prep(s):	5035	Test(s):	8260E
Sample fID:	gS1-S1-12	Lab fID:	2004-04-0701 - 6
Sampled:	04/21/2004 10:00	Hxtracted:	4/28/2004 15:42
Matrix:	Soil	* C Eatch#:	2004/04/28-01.60

Compound	Conc.	RL	Unit	Dilution	AnalyBed	Flag
MTEH	ND	6.7	ug/z g	1.34	04/28/2004 15:42	
Acetone	ND	67	ug/z g	1.34	04/28/2004 15:42	
EenBene	ND	6.7	ug/z g	1.34	04/28/2004 15:42	
Eromodichloromethane	ND	6.7	ug/z g	1.34	04/28/2004 15:42	
EromobenBene	ND	6.7	ug/z g	1.34	04/28/2004 15:42	
Eromochloromethane	ND	27	ug/z g	1.34	04/28/2004 15:42	
EromoWrm	ND	6.7	ug/z g	1.34	04/28/2004 15:42	
Eromomethane	ND	13	ug/z g	1.34	04/28/2004 15:42	
2-Eutanone(MHz)	ND	67	ug/z g	1.34	04/28/2004 15:42	
n-EutylbenBene	ND	6.7	ug/z g	1.34	04/28/2004 15:42	
sec-EutylbenBene	ND	6.7	ug/z g	1.34	04/28/2004 15:42	
tert-EutylbenBene	ND	6.7	ug/z g	1.34	04/28/2004 15:42	
Carbon disulMe	ND	6.7	ug/z g	1.34	04/28/2004 15:42	
Carbon tetrachloride	ND	6.7	ug/z g	1.34	04/28/2004 15:42	
ChlorobenBene	ND	6.7	ug/z g	1.34	04/28/2004 15:42	
Chloroethane	ND	13	ug/z g	1.34	04/28/2004 15:42	
2-Chloroethylvinyl ether	ND	67	ug/z g	1.34	04/28/2004 15:42	
ChloroWrm	ND	6.7	ug/z g	1.34	04/28/2004 15:42	
Chloromethane	ND	13	ug/z g	1.34	04/28/2004 15:42	
2-Chlorotoluene	ND	6.7	ug/z g	1.34	04/28/2004 15:42	
4-Chlorotoluene	ND	6.7	ug/z g	1.34	04/28/2004 15:42	
Dibromochloromethane	ND	6.7	ug/z g	1.34	04/28/2004 15:42	
1,2-DichlorobenBene	ND	6.7	ug/z g	1.34	04/28/2004 15:42	
1,3-DichlorobenBene	ND	6.7	ug/z g	1.34	04/28/2004 15:42	
1,4-DichlorobenBene	ND	6.7	ug/z g	1.34	04/28/2004 15:42	
1,3-Dichloropropane	ND	6.7	ug/z g	1.34	04/28/2004 15:42	
2,2-Dichloropropane	ND	6.7	ug/z g	1.34	04/28/2004 15:42	
1,1-Dichloropropene	ND	6.7	ug/z g	1.34	04/28/2004 15:42	
1,2-Dibromo-3-chloropropane	ND	67	ug/z g	1.34	04/28/2004 15:42	
1,2-Dibromoethane	ND	13	ug/z g	1.34	04/28/2004 15:42	

UoR # , Cani # , ComGounBs # bc # 2QC # MoWkr / r R

URS-San Francisco, CA
Attn.: Giorgio Molinario

221 Main Street Suite 600
San Francisco, CA 94105
Phone: (415) 896-5858 Fax: (415) 882-9261

Project: 28066716.00002
Lucky Auto

Received: 04/22/2004 18:30

Prep(s): 5035	Test(s): 8260E
Sample fID: gS1-S1-12	Lab fID: 2004-04-0701 - 6
Sampled: 04/21/2004 10:00	Hxtracted: 4/28/2004 15:42
Matrix: Soil	* C Eatch#: 2004/04/28-01.60

Compound	Conc.	RL	Unit	Dilution	AnalyBed	Flag
Dibromomethane	ND	13	ug/z g	1.34	04/28/2004 15:42	
Dichlorodibromomethane	ND	13	ug/z g	1.34	04/28/2004 15:42	
1,1-Dichloroethane	ND	6.7	ug/z g	1.34	04/28/2004 15:42	
1,2-Dichloroethane	ND	6.7	ug/z g	1.34	04/28/2004 15:42	
1,1-Dichloroethene	ND	6.7	ug/z g	1.34	04/28/2004 15:42	
cis-1,2-Dichloroethene	ND	6.7	ug/z g	1.34	04/28/2004 15:42	
trans-1,2-Dichloroethene	ND	6.7	ug/z g	1.34	04/28/2004 15:42	
1,2-Dichloropropane	ND	6.7	ug/z g	1.34	04/28/2004 15:42	
cis-1,3-Dichloropropene	ND	6.7	ug/z g	1.34	04/28/2004 15:42	
trans-1,3-Dichloropropene	ND	6.7	ug/z g	1.34	04/28/2004 15:42	
Ethylbenzene	ND	6.7	ug/z g	1.34	04/28/2004 15:42	
hexachlorobutadiene	ND	6.7	ug/z g	1.34	04/28/2004 15:42	
2-hexanone	ND	6.7	ug/z g	1.34	04/28/2004 15:42	
isopropylbenzene	ND	6.7	ug/z g	1.34	04/28/2004 15:42	
p-isopropyltoluene	ND	6.7	ug/z g	1.34	04/28/2004 15:42	
Methylene chloride	ND	13	ug/z g	1.34	04/28/2004 15:42	
4-Methyl-2-pentanone (Mx)	ND	6.7	ug/z g	1.34	04/28/2004 15:42	
Naphthalene	ND	13	ug/z g	1.34	04/28/2004 15:42	
n-Propylbenzene	ND	6.7	ug/z g	1.34	04/28/2004 15:42	
Styrene	ND	6.7	ug/z g	1.34	04/28/2004 15:42	
1,1,1,2-Tetrachloroethane	ND	6.7	ug/z g	1.34	04/28/2004 15:42	
1,1,2,2-Tetrachloroethane	ND	6.7	ug/z g	1.34	04/28/2004 15:42	
Tetrachloroethene	ND	6.7	ug/z g	1.34	04/28/2004 15:42	
Toluene	ND	6.7	ug/z g	1.34	04/28/2004 15:42	
1,2,3-Trichlorobenzene	ND	6.7	ug/z g	1.34	04/28/2004 15:42	
1,2,4-Trichlorobenzene	ND	6.7	ug/z g	1.34	04/28/2004 15:42	
1,1,1-Trichloroethane	ND	6.7	ug/z g	1.34	04/28/2004 15:42	
1,1,2-Trichloroethane	ND	6.7	ug/z g	1.34	04/28/2004 15:42	
Trichloroethene	ND	6.7	ug/z g	1.34	04/28/2004 15:42	
Trichlorodibromomethane	ND	6.7	ug/z g	1.34	04/28/2004 15:42	

UoR # , Cani # , Atm # , Goun # , Bc # , h2QC # , MoW # , r / r

URS-San Francisco, CA
Attn.: Giorgio Molinario

221 Main Street Suite 600
San Francisco, CA 94105
Phone: (415) 896-5858 Fax: (415) 882-9261

Project: 28066716.00002
Lucky Auto

Received: 04/22/2004 18:30

Prep(s): 5035	Test(s): 8260E
Sample fID: gS1-S1-12	Lab fID: 2004-04-0701 - 6
Sampled: 04/21/2004 10:00	Hxtracted: 4/28/2004 15:42
Matrix: Soil	* C Eatch#: 2004/04/28-01.60

Compound	Conc.	RL	Unit	Dilution	AnalyBed	Flag
Trichloroethane	ND	6.7	ug/z g	1.34	04/28/2004 15:42	
1,2,4-Trimethylbenzene	ND	6.7	ug/z g	1.34	04/28/2004 15:42	
1,3,5-Trimethylbenzene	ND	6.7	ug/z g	1.34	04/28/2004 15:42	
%vinyl acetate	ND	67	ug/z g	1.34	04/28/2004 15:42	
%vinyl chloride	ND	6.7	ug/z g	1.34	04/28/2004 15:42	
Total xylenes	ND	6.7	ug/z g	1.34	04/28/2004 15:42	
Surrogate(s)						
4-Ethyltoluene	101.6	74-121	>	1.34	04/28/2004 15:42	
1,2-Dichloroethane-d4	101.2	70-121	>	1.34	04/28/2004 15:42	
Toluene-d8	104.0	81-117	>	1.34	04/28/2004 15:42	

UoR # , Cani # , Atm GounBs # bc # 2QC # Mowkr / r R

URS-San Francisco, CA

Attn.: Giorgio Molinario

221 Main Street Suite 600

San Francisco, CA 94105

Phone: (415) 896-5858 Fax: (415) 882-9261

Project: 28066716.00002

Lucky Auto

Received: 04/22/2004 18:30

Prep(s):	5035	Test(s):	8260E
Sample fID:	gS1-S1-42	Lab fID:	2004-04-0701 - 7
Sampled:	04/21/2004 10:15	Hxtracted:	4/28/2004 16:15
Matrix:	Soil	* C Eatch#:	2004/04/28-01.60

Compound	Conc.	RL	Unit	Dilution	AnalyBed	Flag
MTEH	ND	5.0	ug/z g	1.00	04/28/2004 16:15	
Acetone	ND	50	ug/z g	1.00	04/28/2004 16:15	
EenBene	ND	5.0	ug/z g	1.00	04/28/2004 16:15	
Eromodichloromethane	ND	5.0	ug/z g	1.00	04/28/2004 16:15	
EromobenBene	ND	5.0	ug/z g	1.00	04/28/2004 16:15	
Eromochloromethane	ND	20	ug/z g	1.00	04/28/2004 16:15	
Eromomethane	ND	10	ug/z g	1.00	04/28/2004 16:15	
2-Eutanone(MHz)	ND	50	ug/z g	1.00	04/28/2004 16:15	
n-EutylbenBene	ND	5.0	ug/z g	1.00	04/28/2004 16:15	
sec-EutylbenBene	ND	5.0	ug/z g	1.00	04/28/2004 16:15	
tert-EutylbenBene	ND	5.0	ug/z g	1.00	04/28/2004 16:15	
Carbon disulMe	ND	5.0	ug/z g	1.00	04/28/2004 16:15	
Carbon tetrachloride	ND	5.0	ug/z g	1.00	04/28/2004 16:15	
ChlorobenBene	ND	5.0	ug/z g	1.00	04/28/2004 16:15	
Chloroethane	ND	10	ug/z g	1.00	04/28/2004 16:15	
2-Chloroethylvinyl ether	ND	50	ug/z g	1.00	04/28/2004 16:15	
Chloromethane	ND	10	ug/z g	1.00	04/28/2004 16:15	
2-Chlorotoluene	ND	5.0	ug/z g	1.00	04/28/2004 16:15	
4-Chlorotoluene	ND	5.0	ug/z g	1.00	04/28/2004 16:15	
Dibromochloromethane	ND	5.0	ug/z g	1.00	04/28/2004 16:15	
1,2-DichlorobenBene	ND	5.0	ug/z g	1.00	04/28/2004 16:15	
1,3-DichlorobenBene	ND	5.0	ug/z g	1.00	04/28/2004 16:15	
1,4-DichlorobenBene	ND	5.0	ug/z g	1.00	04/28/2004 16:15	
1,3-Dichloropropane	ND	5.0	ug/z g	1.00	04/28/2004 16:15	
2,2-Dichloropropane	ND	5.0	ug/z g	1.00	04/28/2004 16:15	
1,1-Dichloropropene	ND	5.0	ug/z g	1.00	04/28/2004 16:15	
1,2-Dibromo-3-chloropropane	ND	50	ug/z g	1.00	04/28/2004 16:15	
1,2-Dibromoethane	ND	10	ug/z g	1.00	04/28/2004 16:15	

UoR # , Cani # , ComGounBs # bc # 2QC # MoW # r / r R

URS-San Francisco, CA

Attn.: Giorgio Molinario

221 Main Street Suite 600

San Francisco, CA 94105

Phone: (415) 896-5858 Fax: (415) 882-9261

Project: 28066716.00002

Lucky Auto

Received: 04/22/2004 18:30

Prep(s): 5035	Test(s): 8260E
Sample fD: gS1-S1-42	Lab fD: 2004-04-0701 - 7
Sampled: 04/21/2004 10:15	Hxtracted: 4/28/2004 16:15
Matrix: Soil	* C Eatch#: 2004/04/28-01.60

Compound	Conc.	RL	Unit	Dilution	AnalyBed	Flag
Dibromomethane	ND	10	ug/z g	1.00	04/28/2004 16:15	
Dichlorodibromomethane	ND	10	ug/z g	1.00	04/28/2004 16:15	
1,1-Dichloroethane	ND	5.0	ug/z g	1.00	04/28/2004 16:15	
1,2-Dichloroethane	ND	5.0	ug/z g	1.00	04/28/2004 16:15	
1,1-Dichloroethene	ND	5.0	ug/z g	1.00	04/28/2004 16:15	
cis-1,2-Dichloroethene	ND	5.0	ug/z g	1.00	04/28/2004 16:15	
trans-1,2-Dichloroethene	ND	5.0	ug/z g	1.00	04/28/2004 16:15	
1,2-Dichloropropane	ND	5.0	ug/z g	1.00	04/28/2004 16:15	
cis-1,3-Dichloropropene	ND	5.0	ug/z g	1.00	04/28/2004 16:15	
trans-1,3-Dichloropropene	ND	5.0	ug/z g	1.00	04/28/2004 16:15	
Ethylbenzene	ND	5.0	ug/z g	1.00	04/28/2004 16:15	
hexachlorobutadiene	ND	5.0	ug/z g	1.00	04/28/2004 16:15	
2-hexanone	ND	50	ug/z g	1.00	04/28/2004 16:15	
isopropylbenzene	ND	5.0	ug/z g	1.00	04/28/2004 16:15	
p-isopropyltoluene	ND	5.0	ug/z g	1.00	04/28/2004 16:15	
Methylene chloride	ND	10	ug/z g	1.00	04/28/2004 16:15	
4-Methyl-2-pentanone (MfEz)	ND	50	ug/z g	1.00	04/28/2004 16:15	
Naphthalene	ND	10	ug/z g	1.00	04/28/2004 16:15	
n-Propylbenzene	ND	5.0	ug/z g	1.00	04/28/2004 16:15	
Styrene	ND	5.0	ug/z g	1.00	04/28/2004 16:15	
1,1,1,2-Tetrachloroethane	ND	5.0	ug/z g	1.00	04/28/2004 16:15	
1,1,2,2-Tetrachloroethane	ND	5.0	ug/z g	1.00	04/28/2004 16:15	
Tetrachloroethene	ND	5.0	ug/z g	1.00	04/28/2004 16:15	
Toluene	ND	5.0	ug/z g	1.00	04/28/2004 16:15	
1,2,3-Trichlorobenzene	ND	5.0	ug/z g	1.00	04/28/2004 16:15	
1,2,4-Trichlorobenzene	ND	5.0	ug/z g	1.00	04/28/2004 16:15	
1,1,1-Trichloroethane	ND	5.0	ug/z g	1.00	04/28/2004 16:15	
1,1,2-Trichloroethane	ND	5.0	ug/z g	1.00	04/28/2004 16:15	
Trichloroethene	ND	5.0	ug/z g	1.00	04/28/2004 16:15	
Trichlorodibromomethane	ND	5.0	ug/z g	1.00	04/28/2004 16:15	

UoR # , Cani # , Atm # , Goun # , Bc # , h2QC # , MoW # , kr / r R

URS-San Francisco, CA
Attn.: Giorgio Molinario

221 Main Street Suite 600
San Francisco, CA 94105
Phone: (415) 896-5858 Fax: (415) 882-9261

Project: 28066716.00002
Lucky Auto

Received: 04/22/2004 18:30

Prep(s): 5035	Test(s): 8260E
Sample fID: gS1-S1-42	Lab fID: 2004-04-0701 - 7
Sampled: 04/21/2004 10:15	Hxtracted: 4/28/2004 16:15
Matrix: Soil	* C Eatch#: 2004/04/28-01.60

Compound	Conc.	RL	Unit	Dilution	AnalyBed	Flag
Trichloroethane	ND	5.0	ug/z g	1.00	04/28/2004 16:15	
1,2,4-Trimethylbenzene	ND	5.0	ug/z g	1.00	04/28/2004 16:15	
1,3,5-Trimethylbenzene	ND	5.0	ug/z g	1.00	04/28/2004 16:15	
%inyl acetate	ND	50	ug/z g	1.00	04/28/2004 16:15	
%inyl chloride	ND	5.0	ug/z g	1.00	04/28/2004 16:15	
Total xylenes	ND	5.0	ug/z g	1.00	04/28/2004 16:15	
Surrogate(s)						
4-Eromobenene	95.7	74-121	>	1.00	04/28/2004 16:15	
1,2-Dichloroethane-d4	108.6	70-121	>	1.00	04/28/2004 16:15	
Toluene-d8	105.3	81-117	>	1.00	04/28/2004 16:15	

UoR # , Cani # , ComGounBs # bc # 2QC # Mowkr / r R

URS-San Francisco, CA

Attn.: Giorgio Molinario

221 Main Street Suite 600

San Francisco, CA 94105

Phone: (415) 896-5858 Fax: (415) 882-9261

Project: 28066716.00002

Lucky Auto

Received: 04/22/2004 18:30

Prep(s):	5035	Test(s):	8260E
Sample fID:	gS1-S1-1Qh	Lab fID:	2004-04-0701 - 8
Sampled:	04/21/2004 10:30	Hxtracted:	4/28/2004 16:49
Matrix:	Soil	* C Eatch#:	2004/04/28-01.60

Compound	Conc.	RL	Unit	Dilution	AnalyBed	Flag
MTEH	18	5.8	ug/z g	1.16	04/28/2004 16:49	
Acetone	ND	58	ug/z g	1.16	04/28/2004 16:49	
EenBene	110	5.8	ug/z g	1.16	04/28/2004 16:49	
Eromodichloromethane	ND	5.8	ug/z g	1.16	04/28/2004 16:49	
EromobenBene	ND	5.8	ug/z g	1.16	04/28/2004 16:49	
Eromochloromethane	ND	23	ug/z g	1.16	04/28/2004 16:49	
Eromomethane	ND	12	ug/z g	1.16	04/28/2004 16:49	
2-Eutanone(MHz)	ND	58	ug/z g	1.16	04/28/2004 16:49	
n-EutylbenBene	ND	5.8	ug/z g	1.16	04/28/2004 16:49	
sec-EutylbenBene	ND	5.8	ug/z g	1.16	04/28/2004 16:49	
tert-EutylbenBene	ND	5.8	ug/z g	1.16	04/28/2004 16:49	
Carbon disulMe	ND	5.8	ug/z g	1.16	04/28/2004 16:49	
Carbon tetrachloride	ND	5.8	ug/z g	1.16	04/28/2004 16:49	
ChlorobenBene	ND	5.8	ug/z g	1.16	04/28/2004 16:49	
Chloroethane	ND	12	ug/z g	1.16	04/28/2004 16:49	
2-Chloroethylvinyl ether	ND	58	ug/z g	1.16	04/28/2004 16:49	
Chloromethane	ND	12	ug/z g	1.16	04/28/2004 16:49	
2-Chlorotoluene	ND	5.8	ug/z g	1.16	04/28/2004 16:49	
4-Chlorotoluene	ND	5.8	ug/z g	1.16	04/28/2004 16:49	
Dibromochloromethane	ND	5.8	ug/z g	1.16	04/28/2004 16:49	
1,2-DichlorobenBene	ND	5.8	ug/z g	1.16	04/28/2004 16:49	
1,3-DichlorobenBene	ND	5.8	ug/z g	1.16	04/28/2004 16:49	
1,4-DichlorobenBene	ND	5.8	ug/z g	1.16	04/28/2004 16:49	
1,3-Dichloropropane	ND	5.8	ug/z g	1.16	04/28/2004 16:49	
2,2-Dichloropropane	ND	5.8	ug/z g	1.16	04/28/2004 16:49	
1,1-Dichloropropene	ND	5.8	ug/z g	1.16	04/28/2004 16:49	
1,2-Dibromo-3-chloropropane	ND	58	ug/z g	1.16	04/28/2004 16:49	
1,2-Dibromoethane	ND	12	ug/z g	1.16	04/28/2004 16:49	

UoR # , Cani # , ComGounBs # bc # 2QC # MoWkr / r R

URS-San Francisco, CA
Attn.: Giorgio Molinario

221 Main Street Suite 600
San Francisco, CA 94105
Phone: (415) 896-5858 Fax: (415) 882-9261

Project: 28066716.00002
Lucky Auto

Received: 04/22/2004 18:30

Prep(s): 5035	Test(s): 8260E
Sample fID: gS1-S1-1Qh	Lab fID: 2004-04-0701 - 8
Sampled: 04/21/2004 10:30	Hxtracted: 4/28/2004 16:49
Matrix: Soil	* C Eatch#: 2004/04/28-01.60

Compound	Conc.	RL	Unit	Dilution	AnalyBed	Flag
Dibromomethane	ND	12	ug/z g	1.16	04/28/2004 16:49	
Dichlorodibromomethane	ND	12	ug/z g	1.16	04/28/2004 16:49	
1,1-Dichloroethane	ND	5.8	ug/z g	1.16	04/28/2004 16:49	
1,2-Dichloroethane	ND	5.8	ug/z g	1.16	04/28/2004 16:49	
1,1-Dichloroethene	ND	5.8	ug/z g	1.16	04/28/2004 16:49	
cis-1,2-Dichloroethene	ND	5.8	ug/z g	1.16	04/28/2004 16:49	
trans-1,2-Dichloroethene	ND	5.8	ug/z g	1.16	04/28/2004 16:49	
1,2-Dichloropropane	ND	5.8	ug/z g	1.16	04/28/2004 16:49	
cis-1,3-Dichloropropene	ND	5.8	ug/z g	1.16	04/28/2004 16:49	
trans-1,3-Dichloropropene	ND	5.8	ug/z g	1.16	04/28/2004 16:49	
Ethylbenzene	38	5.8	ug/z g	1.16	04/28/2004 16:49	
hexachlorobutadiene	ND	5.8	ug/z g	1.16	04/28/2004 16:49	
2-hexanone	ND	58	ug/z g	1.16	04/28/2004 16:49	
isopropylbenzene	ND	5.8	ug/z g	1.16	04/28/2004 16:49	
p-isopropyltoluene	ND	5.8	ug/z g	1.16	04/28/2004 16:49	
Methylene chloride	ND	12	ug/z g	1.16	04/28/2004 16:49	
4-Methyl-2-pentanone (Mx)	ND	58	ug/z g	1.16	04/28/2004 16:49	
Naphthalene	ND	12	ug/z g	1.16	04/28/2004 16:49	
n-Propylbenzene	6.5	5.8	ug/z g	1.16	04/28/2004 16:49	
Styrene	ND	5.8	ug/z g	1.16	04/28/2004 16:49	
1,1,1,2-Tetrachloroethane	ND	5.8	ug/z g	1.16	04/28/2004 16:49	
1,1,2,2-Tetrachloroethane	ND	5.8	ug/z g	1.16	04/28/2004 16:49	
Tetrachloroethene	ND	5.8	ug/z g	1.16	04/28/2004 16:49	
Toluene	15	5.8	ug/z g	1.16	04/28/2004 16:49	
1,2,3-Trichlorobenzene	ND	5.8	ug/z g	1.16	04/28/2004 16:49	
1,2,4-Trichlorobenzene	ND	5.8	ug/z g	1.16	04/28/2004 16:49	
1,1,1-Trichloroethane	ND	5.8	ug/z g	1.16	04/28/2004 16:49	
1,1,2-Trichloroethane	ND	5.8	ug/z g	1.16	04/28/2004 16:49	
Trichloroethene	ND	5.8	ug/z g	1.16	04/28/2004 16:49	
Trichlorodibromomethane	ND	5.8	ug/z g	1.16	04/28/2004 16:49	

UoR # , Cani # , Atm # , GounBs # , bc # , h2QC # , MoWkr / r R

URS-San Francisco, CA
Attn.: Giorgio Molinario

221 Main Street Suite 600
San Francisco, CA 94105
Phone: (415) 896-5858 Fax: (415) 882-9261

Project: 28066716.00002
Lucky Auto

Received: 04/22/2004 18:30

Prep(s): 5035	Test(s): 8260E
Sample fID: gS1-S1-1Ch	Lab fID: 2004-04-0701 - 8
Sampled: 04/21/2004 10:30	Hxtracted: 4/28/2004 16:49
Matrix: Soil	* C Eatch#: 2004/04/28-01.60

Compound	Conc.	RL	Unit	Dilution	AnalyBed	Flag
Trichloroethane	ND	5.8	ug/z g	1.16	04/28/2004 16:49	
1,2,4-Trimethylbenzene	16	5.8	ug/z g	1.16	04/28/2004 16:49	
1,3,5-Trimethylbenzene	7.5	5.8	ug/z g	1.16	04/28/2004 16:49	
%nyl acetate	ND	58	ug/z g	1.16	04/28/2004 16:49	
%nyl chloride	ND	5.8	ug/z g	1.16	04/28/2004 16:49	
Total xylenes	95	5.8	ug/z g	1.16	04/28/2004 16:49	
Surrogate(s)						
4-Eromobenene	101.0	74-121	>	1.16	04/28/2004 16:49	
1,2-Dichloroethane-d4	100.1	70-121	>	1.16	04/28/2004 16:49	
Toluene-d8	104.1	81-117	>	1.16	04/28/2004 16:49	

UoR # , Cani # , Atm GounBs # bc # 2QC # Mowkr / r R

URS-San Francisco, CA

Attn.: Giorgio Molinario

221 Main Street Suite 600

San Francisco, CA 94105

Phone: (415) 896-5858 Fax: (415) 882-9261

Project: 28066716.00002

Lucky Auto

Received: 04/22/2004 18:30

Prep(s):	5035	Test(s):	8260E
Sample fID:	gS1-S4-12	Lab fID:	2004-04-0701 - 10
Sampled:	04/21/2004 11:30	Hxtracted:	4/28/2004 17:23
Matrix:	Soil	* C Eatch#:	2004/04/28-01.60

Compound	Conc.	RL	Unit	Dilution	AnalyBed	Flag
MTEH	ND	5.0	ug/z g	1.00	04/28/2004 17:23	
Acetone	ND	50	ug/z g	1.00	04/28/2004 17:23	
EenBene	ND	5.0	ug/z g	1.00	04/28/2004 17:23	
Eromodichloromethane	ND	5.0	ug/z g	1.00	04/28/2004 17:23	
EromobenBene	ND	5.0	ug/z g	1.00	04/28/2004 17:23	
Eromochloromethane	ND	20	ug/z g	1.00	04/28/2004 17:23	
Eromomethane	ND	10	ug/z g	1.00	04/28/2004 17:23	
2-Eutanone(MHz)	ND	50	ug/z g	1.00	04/28/2004 17:23	
n-EutylbenBene	ND	5.0	ug/z g	1.00	04/28/2004 17:23	
sec-EutylbenBene	ND	5.0	ug/z g	1.00	04/28/2004 17:23	
tert-EutylbenBene	ND	5.0	ug/z g	1.00	04/28/2004 17:23	
Carbon disulMe	ND	5.0	ug/z g	1.00	04/28/2004 17:23	
Carbon tetrachloride	ND	5.0	ug/z g	1.00	04/28/2004 17:23	
ChlorobenBene	ND	5.0	ug/z g	1.00	04/28/2004 17:23	
Chloroethane	ND	10	ug/z g	1.00	04/28/2004 17:23	
2-Chloroethylvinyl ether	ND	50	ug/z g	1.00	04/28/2004 17:23	
Chloromethane	ND	10	ug/z g	1.00	04/28/2004 17:23	
2-Chlorotoluene	ND	5.0	ug/z g	1.00	04/28/2004 17:23	
4-Chlorotoluene	ND	5.0	ug/z g	1.00	04/28/2004 17:23	
Dibromochloromethane	ND	5.0	ug/z g	1.00	04/28/2004 17:23	
1,2-DichlorobenBene	ND	5.0	ug/z g	1.00	04/28/2004 17:23	
1,3-DichlorobenBene	ND	5.0	ug/z g	1.00	04/28/2004 17:23	
1,4-DichlorobenBene	ND	5.0	ug/z g	1.00	04/28/2004 17:23	
1,3-Dichloropropane	ND	5.0	ug/z g	1.00	04/28/2004 17:23	
2,2-Dichloropropane	ND	5.0	ug/z g	1.00	04/28/2004 17:23	
1,1-Dichloropropene	ND	5.0	ug/z g	1.00	04/28/2004 17:23	
1,2-Dibromo-3-chloropropane	ND	50	ug/z g	1.00	04/28/2004 17:23	
1,2-Dibromoethane	ND	10	ug/z g	1.00	04/28/2004 17:23	

Severn Trent Laboratories, inc.

STL San Francisco | 1220 * uarry Lane, Pleasanton, CA 94566

Tel 925 484 1919 Fax 925 484 1096 | QQQ.stl-inc.com | CA DwS H LAP# 2496

04/30/2004 14:52

UoR # , Cani # , ComGounBs # bc # 2QC # MoWkr / r R

URS-San Francisco, CA

Attn.: Giorgio Molinario

221 Main Street Suite 600

San Francisco, CA 94105

Phone: (415) 896-5858 Fax: (415) 882-9261

Project: 28066716.00002

Lucky Auto

Received: 04/22/2004 18:30

Prep(s): 5035	Test(s): 8260E
Sample fID: gS1-S4-12	Lab fID: 2004-04-0701 - 10
Sampled: 04/21/2004 11:30	Hxtracted: 4/28/2004 17:23
Matrix: Soil	* C Eatch#: 2004/04/28-01.60

Compound	Conc.	RL	Unit	Dilution	AnalyBed	Flag
Dibromomethane	ND	10	ug/z g	1.00	04/28/2004 17:23	
Dichlorodibromomethane	ND	10	ug/z g	1.00	04/28/2004 17:23	
1,1-Dichloroethane	ND	5.0	ug/z g	1.00	04/28/2004 17:23	
1,2-Dichloroethane	ND	5.0	ug/z g	1.00	04/28/2004 17:23	
1,1-Dichloroethene	ND	5.0	ug/z g	1.00	04/28/2004 17:23	
cis-1,2-Dichloroethene	ND	5.0	ug/z g	1.00	04/28/2004 17:23	
trans-1,2-Dichloroethene	ND	5.0	ug/z g	1.00	04/28/2004 17:23	
1,2-Dichloropropane	ND	5.0	ug/z g	1.00	04/28/2004 17:23	
cis-1,3-Dichloropropene	ND	5.0	ug/z g	1.00	04/28/2004 17:23	
trans-1,3-Dichloropropene	ND	5.0	ug/z g	1.00	04/28/2004 17:23	
Ethylbenzene	ND	5.0	ug/z g	1.00	04/28/2004 17:23	
hexachlorobutadiene	ND	5.0	ug/z g	1.00	04/28/2004 17:23	
2-hexanone	ND	50	ug/z g	1.00	04/28/2004 17:23	
isopropylbenzene	ND	5.0	ug/z g	1.00	04/28/2004 17:23	
p-isopropyltoluene	ND	5.0	ug/z g	1.00	04/28/2004 17:23	
Methylene chloride	ND	10	ug/z g	1.00	04/28/2004 17:23	
4-Methyl-2-pentanone (Mx)	ND	50	ug/z g	1.00	04/28/2004 17:23	
Naphthalene	ND	10	ug/z g	1.00	04/28/2004 17:23	
n-Propylbenzene	ND	5.0	ug/z g	1.00	04/28/2004 17:23	
Styrene	ND	5.0	ug/z g	1.00	04/28/2004 17:23	
1,1,1,2-Tetrachloroethane	ND	5.0	ug/z g	1.00	04/28/2004 17:23	
1,1,2,2-Tetrachloroethane	ND	5.0	ug/z g	1.00	04/28/2004 17:23	
Tetrachloroethene	ND	5.0	ug/z g	1.00	04/28/2004 17:23	
Toluene	ND	5.0	ug/z g	1.00	04/28/2004 17:23	
1,2,3-Trichlorobenzene	ND	5.0	ug/z g	1.00	04/28/2004 17:23	
1,2,4-Trichlorobenzene	ND	5.0	ug/z g	1.00	04/28/2004 17:23	
1,1,1-Trichloroethane	ND	5.0	ug/z g	1.00	04/28/2004 17:23	
1,1,2-Trichloroethane	ND	5.0	ug/z g	1.00	04/28/2004 17:23	
Trichloroethene	ND	5.0	ug/z g	1.00	04/28/2004 17:23	
Trichlorodibromomethane	ND	5.0	ug/z g	1.00	04/28/2004 17:23	

UoR # , Cani # , Atm # , GounBs # , bc # , h2QC # , MoW # , kr / r R

URS-San Francisco, CA
Attn.: Giorgio Molinario

221 Main Street Suite 600
San Francisco, CA 94105
Phone: (415) 896-5858 Fax: (415) 882-9261

Project: 28066716.00002
Lucky Auto

Received: 04/22/2004 18:30

Prep(s):	5035	Test(s):	8260E
Sample fID:	gS1-S4-12	Lab fID:	2004-04-0701 - 10
Sampled:	04/21/2004 11:30	Hxtracted:	4/28/2004 17:23
Matrix:	Soil	* C Eatch#:	2004/04/28-01.60

Compound	Conc.	RL	Unit	Dilution	AnalyBed	Flag
Trichloroethane	ND	5.0	ug/z g	1.00	04/28/2004 17:23	
1,2,4-Trimethylbenzene	ND	5.0	ug/z g	1.00	04/28/2004 17:23	
1,3,5-Trimethylbenzene	ND	5.0	ug/z g	1.00	04/28/2004 17:23	
vinyl acetate	ND	50	ug/z g	1.00	04/28/2004 17:23	
vinyl chloride	ND	5.0	ug/z g	1.00	04/28/2004 17:23	
Total xylenes	ND	5.0	ug/z g	1.00	04/28/2004 17:23	
Surrogate(s)						
4-Ethyltoluene	107.6	74-121	>	1.00	04/28/2004 17:23	
1,2-Dichloroethane-d4	117.8	70-121	>	1.00	04/28/2004 17:23	
Toluene-d8	101.5	81-117	>	1.00	04/28/2004 17:23	

UoR # , Cani # , At # , GounBs # , bc # , h2QC # , Mow # , r / r R

URS-San Francisco, CA
Attn.: Giorgio Molinario

221 Main Street Suite 600
San Francisco, CA 94105
Phone: (415) 896-5858 Fax: (415) 882-9261

Project: 28066716.00002
Lucky Auto

Received: 04/22/2004 18:30

Prep(s):	5035	Test(s):	8260E
Sample fID:	gS1-S4-42	Lab fID:	2004-04-0701 - 11
Sampled:	04/21/2004 11:45	Hxtracted:	4/28/2004 17:57
Matrix:	Soil	* C Eatch#:	2004/04/28-01.60

Compound	Conc.	RL	Unit	Dilution	AnalyBed	Flag
MTEH	ND	5.0	ug/z g	1.00	04/28/2004 17:57	
Acetone	ND	50	ug/z g	1.00	04/28/2004 17:57	
EenBene	ND	5.0	ug/z g	1.00	04/28/2004 17:57	
Eromodichloromethane	ND	5.0	ug/z g	1.00	04/28/2004 17:57	
EromobenBene	ND	5.0	ug/z g	1.00	04/28/2004 17:57	
Eromochloromethane	ND	20	ug/z g	1.00	04/28/2004 17:57	
Eromomethane	ND	10	ug/z g	1.00	04/28/2004 17:57	
2-Eutanone(MHz)	ND	50	ug/z g	1.00	04/28/2004 17:57	
n-EutylbenBene	ND	5.0	ug/z g	1.00	04/28/2004 17:57	
sec-EutylbenBene	ND	5.0	ug/z g	1.00	04/28/2004 17:57	
tert-EutylbenBene	ND	5.0	ug/z g	1.00	04/28/2004 17:57	
Carbon disulMe	ND	5.0	ug/z g	1.00	04/28/2004 17:57	
Carbon tetrachloride	ND	5.0	ug/z g	1.00	04/28/2004 17:57	
ChlorobenBene	ND	5.0	ug/z g	1.00	04/28/2004 17:57	
Chloroethane	ND	10	ug/z g	1.00	04/28/2004 17:57	
2-Chloroethylvinyl ether	ND	50	ug/z g	1.00	04/28/2004 17:57	
Chloromethane	ND	10	ug/z g	1.00	04/28/2004 17:57	
2-Chlorotoluene	ND	5.0	ug/z g	1.00	04/28/2004 17:57	
4-Chlorotoluene	ND	5.0	ug/z g	1.00	04/28/2004 17:57	
Dibromochloromethane	ND	5.0	ug/z g	1.00	04/28/2004 17:57	
1,2-DichlorobenBene	ND	5.0	ug/z g	1.00	04/28/2004 17:57	
1,3-DichlorobenBene	ND	5.0	ug/z g	1.00	04/28/2004 17:57	
1,4-DichlorobenBene	ND	5.0	ug/z g	1.00	04/28/2004 17:57	
1,3-Dichloropropane	ND	5.0	ug/z g	1.00	04/28/2004 17:57	
2,2-Dichloropropane	ND	5.0	ug/z g	1.00	04/28/2004 17:57	
1,1-Dichloropropene	ND	5.0	ug/z g	1.00	04/28/2004 17:57	
1,2-Dibromo-3-chloropropane	ND	50	ug/z g	1.00	04/28/2004 17:57	
1,2-Dibromoethane	ND	10	ug/z g	1.00	04/28/2004 17:57	

UoR # , Cani # , ComGounBs # bc # 2QC # MoWkr / r R

URS-San Francisco, CA

Attn.: Giorgio Molinario

221 Main Street Suite 600

San Francisco, CA 94105

Phone: (415) 896-5858 Fax: (415) 882-9261

Project: 28066716.00002

Lucky Auto

Received: 04/22/2004 18:30

Prep(s): 5035	Test(s): 8260E
Sample fID: gS1-S4-42	Lab fID: 2004-04-0701 - 11
Sampled: 04/21/2004 11:45	Hxtracted: 4/28/2004 17:57
Matrix: Soil	* C Eatch#: 2004/04/28-01.60

Compound	Conc.	RL	Unit	Dilution	AnalyBed	Flag
Dibromomethane	ND	10	ug/z g	1.00	04/28/2004 17:57	
Dichlorodibromomethane	ND	10	ug/z g	1.00	04/28/2004 17:57	
1,1-Dichloroethane	ND	5.0	ug/z g	1.00	04/28/2004 17:57	
1,2-Dichloroethane	ND	5.0	ug/z g	1.00	04/28/2004 17:57	
1,1-Dichloroethene	ND	5.0	ug/z g	1.00	04/28/2004 17:57	
cis-1,2-Dichloroethene	ND	5.0	ug/z g	1.00	04/28/2004 17:57	
trans-1,2-Dichloroethene	ND	5.0	ug/z g	1.00	04/28/2004 17:57	
1,2-Dichloropropane	ND	5.0	ug/z g	1.00	04/28/2004 17:57	
cis-1,3-Dichloropropene	ND	5.0	ug/z g	1.00	04/28/2004 17:57	
trans-1,3-Dichloropropene	ND	5.0	ug/z g	1.00	04/28/2004 17:57	
Ethylbenzene	ND	5.0	ug/z g	1.00	04/28/2004 17:57	
hexachlorobutadiene	ND	5.0	ug/z g	1.00	04/28/2004 17:57	
2-hexanone	ND	50	ug/z g	1.00	04/28/2004 17:57	
isopropylbenzene	ND	5.0	ug/z g	1.00	04/28/2004 17:57	
p-isopropyltoluene	ND	5.0	ug/z g	1.00	04/28/2004 17:57	
Methylene chloride	ND	10	ug/z g	1.00	04/28/2004 17:57	
4-Methyl-2-pentanone (Mx)	ND	50	ug/z g	1.00	04/28/2004 17:57	
Naphthalene	ND	10	ug/z g	1.00	04/28/2004 17:57	
n-Propylbenzene	ND	5.0	ug/z g	1.00	04/28/2004 17:57	
Styrene	ND	5.0	ug/z g	1.00	04/28/2004 17:57	
1,1,1,2-Tetrachloroethane	ND	5.0	ug/z g	1.00	04/28/2004 17:57	
1,1,2,2-Tetrachloroethane	ND	5.0	ug/z g	1.00	04/28/2004 17:57	
Tetrachloroethene	ND	5.0	ug/z g	1.00	04/28/2004 17:57	
Toluene	ND	5.0	ug/z g	1.00	04/28/2004 17:57	
1,2,3-Trichlorobenzene	ND	5.0	ug/z g	1.00	04/28/2004 17:57	
1,2,4-Trichlorobenzene	ND	5.0	ug/z g	1.00	04/28/2004 17:57	
1,1,1-Trichloroethane	ND	5.0	ug/z g	1.00	04/28/2004 17:57	
1,1,2-Trichloroethane	ND	5.0	ug/z g	1.00	04/28/2004 17:57	
Trichloroethene	ND	5.0	ug/z g	1.00	04/28/2004 17:57	
Trichlorodibromomethane	ND	5.0	ug/z g	1.00	04/28/2004 17:57	

UoR # , Cani # , At # , Tom GounBs # , bc # , h2QC # , MoW # , kr / r R

URS-San Francisco, CA
Attn.: Giorgio Molinario

221 Main Street Suite 600
San Francisco, CA 94105
Phone: (415) 896-5858 Fax: (415) 882-9261

Project: 28066716.00002
Lucky Auto

Received: 04/22/2004 18:30

Prep(s): 5035	Test(s): 8260E
Sample fID: gS1-S4-42	Lab fID: 2004-04-0701 - 11
Sampled: 04/21/2004 11:45	Hxtracted: 4/28/2004 17:57
Matrix: Soil	* C Eatch#: 2004/04/28-01.60

Compound	Conc.	RL	Unit	Dilution	AnalyBed	Flag
Trichloroethane	ND	5.0	ug/z g	1.00	04/28/2004 17:57	
1,2,4-Trimethylbenzene	ND	5.0	ug/z g	1.00	04/28/2004 17:57	
1,3,5-Trimethylbenzene	ND	5.0	ug/z g	1.00	04/28/2004 17:57	
% vinyl acetate	ND	50	ug/z g	1.00	04/28/2004 17:57	
% vinyl chloride	ND	5.0	ug/z g	1.00	04/28/2004 17:57	
Total xylenes	ND	5.0	ug/z g	1.00	04/28/2004 17:57	
Surrogate(s)						
4-Ethyltoluene	118.0	74-121	>	1.00	04/28/2004 17:57	
1,2-Dichloroethane-d4	117.7	70-121	>	1.00	04/28/2004 17:57	
Toluene-d8	100.1	81-117	>	1.00	04/28/2004 17:57	

UoR # , Cani # , ComGounBs # bc # 2QC # Mowkr / r R

URS-San Francisco, CA

Attn.: Giorgio Molinario

221 Main Street Suite 600

San Francisco, CA 94105

Phone: (415) 896-5858 Fax: (415) 882-9261

Project: 28066716.00002

Lucky Auto

Received: 04/22/2004 18:30

Prep(s):	5035	Test(s):	8260E
Sample fID:	gS1-SA-12	Lab fID:	2004-04-0701 - 14
Sampled:	04/21/2004 12:30	Hxtracted:	4/29/2004 10:30
Matrix:	Soil	* C Eatch#:	2004/04/29-01.60

Compound	Conc.	RL	Unit	Dilution	AnalyBed	Flag
MTEH	ND	5.0	ug/z g	1.00	04/29/2004 10:30	
Acetone	ND	50	ug/z g	1.00	04/29/2004 10:30	
EenBene	ND	5.0	ug/z g	1.00	04/29/2004 10:30	
Eromodichloromethane	ND	5.0	ug/z g	1.00	04/29/2004 10:30	
EromobenBene	ND	5.0	ug/z g	1.00	04/29/2004 10:30	
Eromochloromethane	ND	20	ug/z g	1.00	04/29/2004 10:30	
Eromomethane	ND	10	ug/z g	1.00	04/29/2004 10:30	
2-Eutanone(MHz)	ND	50	ug/z g	1.00	04/29/2004 10:30	
n-EutylbenBene	ND	5.0	ug/z g	1.00	04/29/2004 10:30	
sec-EutylbenBene	ND	5.0	ug/z g	1.00	04/29/2004 10:30	
tert-EutylbenBene	ND	5.0	ug/z g	1.00	04/29/2004 10:30	
Carbon disulMe	ND	5.0	ug/z g	1.00	04/29/2004 10:30	
Carbon tetrachloride	ND	5.0	ug/z g	1.00	04/29/2004 10:30	
ChlorobenBene	ND	5.0	ug/z g	1.00	04/29/2004 10:30	
Chloroethane	ND	10	ug/z g	1.00	04/29/2004 10:30	
2-Chloroethylvinyl ether	ND	50	ug/z g	1.00	04/29/2004 10:30	
Chloromethane	ND	10	ug/z g	1.00	04/29/2004 10:30	
2-Chlorotoluene	ND	5.0	ug/z g	1.00	04/29/2004 10:30	
4-Chlorotoluene	ND	5.0	ug/z g	1.00	04/29/2004 10:30	
Dibromochloromethane	ND	5.0	ug/z g	1.00	04/29/2004 10:30	
1,2-DichlorobenBene	ND	5.0	ug/z g	1.00	04/29/2004 10:30	
1,3-DichlorobenBene	ND	5.0	ug/z g	1.00	04/29/2004 10:30	
1,4-DichlorobenBene	ND	5.0	ug/z g	1.00	04/29/2004 10:30	
1,3-Dichloropropane	ND	5.0	ug/z g	1.00	04/29/2004 10:30	
2,2-Dichloropropane	ND	5.0	ug/z g	1.00	04/29/2004 10:30	
1,1-Dichloropropene	ND	5.0	ug/z g	1.00	04/29/2004 10:30	
1,2-Dibromo-3-chloropropane	ND	50	ug/z g	1.00	04/29/2004 10:30	
1,2-Dibromoethane	ND	10	ug/z g	1.00	04/29/2004 10:30	

UoR # , Cani # , At # , GounBs # , bc # , h2QC # , M oW # , r / r R

URS-San Francisco, CA
Attn.: Giorgio Molinario

221 Main Street Suite 600
San Francisco, CA 94105
Phone: (415) 896-5858 Fax: (415) 882-9261

Project: 28066716.00002
Lucky Auto

Received: 04/22/2004 18:30

Prep(s): 5035	Test(s): 8260E
Sample fD: gS1-SA-12	Lab fD: 2004-04-0701 - 14
Sampled: 04/21/2004 12:30	Hxtracted: 4/29/2004 10:30
Matrix: Soil	* C Eatch#: 2004/04/29-01.60

Compound	Conc.	RL	Unit	Dilution	AnalyBed	Flag
Dibromomethane	ND	10	ug/z g	1.00	04/29/2004 10:30	
Dichlorodibromomethane	ND	10	ug/z g	1.00	04/29/2004 10:30	
1,1-Dichloroethane	ND	5.0	ug/z g	1.00	04/29/2004 10:30	
1,2-Dichloroethane	ND	5.0	ug/z g	1.00	04/29/2004 10:30	
1,1-Dichloroethene	ND	5.0	ug/z g	1.00	04/29/2004 10:30	
cis-1,2-Dichloroethene	ND	5.0	ug/z g	1.00	04/29/2004 10:30	
trans-1,2-Dichloroethene	ND	5.0	ug/z g	1.00	04/29/2004 10:30	
1,2-Dichloropropane	ND	5.0	ug/z g	1.00	04/29/2004 10:30	
cis-1,3-Dichloropropene	ND	5.0	ug/z g	1.00	04/29/2004 10:30	
trans-1,3-Dichloropropene	ND	5.0	ug/z g	1.00	04/29/2004 10:30	
Hexachlorobenzene	ND	5.0	ug/z g	1.00	04/29/2004 10:30	
Hexachlorobutadiene	ND	5.0	ug/z g	1.00	04/29/2004 10:30	
2-Hexanone	ND	50	ug/z g	1.00	04/29/2004 10:30	
Isopropylbenzene	ND	5.0	ug/z g	1.00	04/29/2004 10:30	
p-Isopropyltoluene	ND	5.0	ug/z g	1.00	04/29/2004 10:30	
Methylene chloride	ND	10	ug/z g	1.00	04/29/2004 10:30	
4-Methyl-2-pentanone (MfEz)	ND	50	ug/z g	1.00	04/29/2004 10:30	
Naphthalene	ND	10	ug/z g	1.00	04/29/2004 10:30	
n-Propylbenzene	ND	5.0	ug/z g	1.00	04/29/2004 10:30	
Styrene	ND	5.0	ug/z g	1.00	04/29/2004 10:30	
1,1,1,2-Tetrachloroethane	ND	5.0	ug/z g	1.00	04/29/2004 10:30	
1,1,2,2-Tetrachloroethane	ND	5.0	ug/z g	1.00	04/29/2004 10:30	
Tetrachloroethene	ND	5.0	ug/z g	1.00	04/29/2004 10:30	
Toluene	ND	5.0	ug/z g	1.00	04/29/2004 10:30	
1,2,3-Trichlorobenzene	ND	5.0	ug/z g	1.00	04/29/2004 10:30	
1,2,4-Trichlorobenzene	ND	5.0	ug/z g	1.00	04/29/2004 10:30	
1,1,1-Trichloroethane	ND	5.0	ug/z g	1.00	04/29/2004 10:30	
1,1,2-Trichloroethane	ND	5.0	ug/z g	1.00	04/29/2004 10:30	
Trichloroethene	ND	5.0	ug/z g	1.00	04/29/2004 10:30	
Trichlorodibromomethane	ND	5.0	ug/z g	1.00	04/29/2004 10:30	

UoR # , Cani # , Atm # , Goun # , Bc # , h2QC # , MoW # , kr / r R

URS-San Francisco, CA
Attn.: Giorgio Molinario

221 Main Street Suite 600
San Francisco, CA 94105
Phone: (415) 896-5858 Fax: (415) 882-9261

Project: 28066716.00002
Lucky Auto

Received: 04/22/2004 18:30

Prep(s): 5035	Test(s): 8260E
Sample fID: gS1-SA-12	Lab fID: 2004-04-0701 - 14
Sampled: 04/21/2004 12:30	Hxtracted: 4/29/2004 10:30
Matrix: Soil	* C Eatch#: 2004/04/29-01.60

Compound	Conc.	RL	Unit	Dilution	AnalyBed	Flag
Trichloroethane	ND	5.0	ug/z g	1.00	04/29/2004 10:30	
1,2,4-Trimethylbenzene	ND	5.0	ug/z g	1.00	04/29/2004 10:30	
1,3,5-Trimethylbenzene	ND	5.0	ug/z g	1.00	04/29/2004 10:30	
%inyl acetate	ND	50	ug/z g	1.00	04/29/2004 10:30	
%inyl chloride	ND	5.0	ug/z g	1.00	04/29/2004 10:30	
Total xylenes	ND	5.0	ug/z g	1.00	04/29/2004 10:30	
Surrogate(s)						
4-Eromobenene	95.9	74-121	>	1.00	04/29/2004 10:30	
1,2-Dichloroethane-d4	107.3	70-121	>	1.00	04/29/2004 10:30	
Toluene-d8	103.1	81-117	>	1.00	04/29/2004 10:30	

UoR # , Cani # , Atm GounBs # bc # 2QC # M oW # r / r R

URS-San Francisco, CA

Attn.: Giorgio Molinario

221 Main Street Suite 600

San Francisco, CA 94105

Phone: (415) 896-5858 Fax: (415) 882-9261

Project: 28066716.00002

Lucky Auto

Received: 04/22/2004 18:30

Prep(s): 5035	Test(s): 8260E
Sample fID: gS1-SA-42	Lab fID: 2004-04-0701 - 15
Sampled: 04/21/2004 12:40	Hxtracted: 4/29/2004 11:04
Matrix: Soil	* C Eatch#: 2004/04/29-01.60

Compound	Conc.	RL	Unit	Dilution	AnalyBed	Flag
MTEH	ND	5.0	ug/z g	1.00	04/29/2004 11:04	
Acetone	ND	50	ug/z g	1.00	04/29/2004 11:04	
EenBene	ND	5.0	ug/z g	1.00	04/29/2004 11:04	
Eromodichloromethane	ND	5.0	ug/z g	1.00	04/29/2004 11:04	
EromobenBene	ND	5.0	ug/z g	1.00	04/29/2004 11:04	
Eromochloromethane	ND	20	ug/z g	1.00	04/29/2004 11:04	
EromoWrm	ND	5.0	ug/z g	1.00	04/29/2004 11:04	
Eromomethane	ND	10	ug/z g	1.00	04/29/2004 11:04	
2-Eutanone(MHz)	ND	50	ug/z g	1.00	04/29/2004 11:04	
n-EutylbenBene	ND	5.0	ug/z g	1.00	04/29/2004 11:04	
sec-EutylbenBene	ND	5.0	ug/z g	1.00	04/29/2004 11:04	
tert-EutylbenBene	ND	5.0	ug/z g	1.00	04/29/2004 11:04	
Carbon disulMe	ND	5.0	ug/z g	1.00	04/29/2004 11:04	
Carbon tetrachloride	ND	5.0	ug/z g	1.00	04/29/2004 11:04	
ChlorobenBene	ND	5.0	ug/z g	1.00	04/29/2004 11:04	
Chloroethane	ND	10	ug/z g	1.00	04/29/2004 11:04	
2-Chloroethylvinyl ether	ND	50	ug/z g	1.00	04/29/2004 11:04	
ChloroWrm	ND	5.0	ug/z g	1.00	04/29/2004 11:04	
Chloromethane	ND	10	ug/z g	1.00	04/29/2004 11:04	
2-Chlorotoluene	ND	5.0	ug/z g	1.00	04/29/2004 11:04	
4-Chlorotoluene	ND	5.0	ug/z g	1.00	04/29/2004 11:04	
Dibromochloromethane	ND	5.0	ug/z g	1.00	04/29/2004 11:04	
1,2-DichlorobenBene	ND	5.0	ug/z g	1.00	04/29/2004 11:04	
1,3-DichlorobenBene	ND	5.0	ug/z g	1.00	04/29/2004 11:04	
1,4-DichlorobenBene	ND	5.0	ug/z g	1.00	04/29/2004 11:04	
1,3-Dichloropropane	ND	5.0	ug/z g	1.00	04/29/2004 11:04	
2,2-Dichloropropane	ND	5.0	ug/z g	1.00	04/29/2004 11:04	
1,1-Dichloropropene	ND	5.0	ug/z g	1.00	04/29/2004 11:04	
1,2-Dibromo-3-chloropropane	ND	50	ug/z g	1.00	04/29/2004 11:04	
1,2-Dibromoethane	ND	10	ug/z g	1.00	04/29/2004 11:04	

Severn Trent Laboratories, inc.

STL San Francisco | 1220 * uarry Lane, Pleasanton, CA 94566

Tel 925 484 1919 Fax 925 484 1096 | QQQ.stl-inc.com | CA DwS HLAP# 2496

04/30/2004 14:52

UoR # , Cani # , ComGounBs #bc#h2QC#Mowkr / r R

URS-San Francisco, CA

Attn.: Giorgio Molinario

221 Main Street Suite 600

San Francisco, CA 94105

Phone: (415) 896-5858 Fax: (415) 882-9261

Project: 28066716.00002

Lucky Auto

Received: 04/22/2004 18:30

Prep(s): 5035	Test(s): 8260E
Sample fID: gS1-SA-42	Lab fID: 2004-04-0701 - 15
Sampled: 04/21/2004 12:40	Hxtracted: 4/29/2004 11:04
Matrix: Soil	* C Eatch#: 2004/04/29-01.60

Compound	Conc.	RL	Unit	Dilution	AnalyBed	Flag
Dibromomethane	ND	10	ug/z g	1.00	04/29/2004 11:04	
Dichlorodibromomethane	ND	10	ug/z g	1.00	04/29/2004 11:04	
1,1-Dichloroethane	ND	5.0	ug/z g	1.00	04/29/2004 11:04	
1,2-Dichloroethane	ND	5.0	ug/z g	1.00	04/29/2004 11:04	
1,1-Dichloroethene	ND	5.0	ug/z g	1.00	04/29/2004 11:04	
cis-1,2-Dichloroethene	ND	5.0	ug/z g	1.00	04/29/2004 11:04	
trans-1,2-Dichloroethene	ND	5.0	ug/z g	1.00	04/29/2004 11:04	
1,2-Dichloropropane	ND	5.0	ug/z g	1.00	04/29/2004 11:04	
cis-1,3-Dichloropropene	ND	5.0	ug/z g	1.00	04/29/2004 11:04	
trans-1,3-Dichloropropene	ND	5.0	ug/z g	1.00	04/29/2004 11:04	
Ethylbenzene	ND	5.0	ug/z g	1.00	04/29/2004 11:04	
hexachlorobutadiene	ND	5.0	ug/z g	1.00	04/29/2004 11:04	
2-hexanone	ND	50	ug/z g	1.00	04/29/2004 11:04	
isopropylbenzene	ND	5.0	ug/z g	1.00	04/29/2004 11:04	
p-isopropyltoluene	ND	5.0	ug/z g	1.00	04/29/2004 11:04	
Methylene chloride	ND	10	ug/z g	1.00	04/29/2004 11:04	
4-Methyl-2-pentanone (MfEz)	ND	50	ug/z g	1.00	04/29/2004 11:04	
Naphthalene	ND	10	ug/z g	1.00	04/29/2004 11:04	
n-Propylbenzene	ND	5.0	ug/z g	1.00	04/29/2004 11:04	
Styrene	ND	5.0	ug/z g	1.00	04/29/2004 11:04	
1,1,1,2-Tetrachloroethane	ND	5.0	ug/z g	1.00	04/29/2004 11:04	
1,1,2,2-Tetrachloroethane	ND	5.0	ug/z g	1.00	04/29/2004 11:04	
Tetrachloroethene	ND	5.0	ug/z g	1.00	04/29/2004 11:04	
Toluene	ND	5.0	ug/z g	1.00	04/29/2004 11:04	
1,2,3-Trichlorobenzene	ND	5.0	ug/z g	1.00	04/29/2004 11:04	
1,2,4-Trichlorobenzene	ND	5.0	ug/z g	1.00	04/29/2004 11:04	
1,1,1-Trichloroethane	ND	5.0	ug/z g	1.00	04/29/2004 11:04	
1,1,2-Trichloroethane	ND	5.0	ug/z g	1.00	04/29/2004 11:04	
Trichloroethene	ND	5.0	ug/z g	1.00	04/29/2004 11:04	
Trichlorodibromomethane	ND	5.0	ug/z g	1.00	04/29/2004 11:04	

UoR # , Cani # , Atm # , Goun # , Bc # , h2QC # , MoW # , kr / r R

URS-San Francisco, CA
Attn.: Giorgio Molinario

221 Main Street Suite 600
San Francisco, CA 94105
Phone: (415) 896-5858 Fax: (415) 882-9261

Project: 28066716.00002
Lucky Auto

Received: 04/22/2004 18:30

Prep(s): 5035	Test(s): 8260E
Sample fID: gS1-SA-42	Lab fID: 2004-04-0701 - 15
Sampled: 04/21/2004 12:40	Hxtracted: 4/29/2004 11:04
Matrix: Soil	* C Eatch#: 2004/04/29-01.60

Compound	Conc.	RL	Unit	Dilution	AnalyBed	Flag
Trichloroethane	ND	5.0	ug/z g	1.00	04/29/2004 11:04	
1,2,4-Trimethylbenzene	ND	5.0	ug/z g	1.00	04/29/2004 11:04	
1,3,5-Trimethylbenzene	ND	5.0	ug/z g	1.00	04/29/2004 11:04	
%inyl acetate	ND	50	ug/z g	1.00	04/29/2004 11:04	
%inyl chloride	ND	5.0	ug/z g	1.00	04/29/2004 11:04	
Total xylenes	ND	5.0	ug/z g	1.00	04/29/2004 11:04	
Surrogate(s)						
4-Eromobenene	96.1	74-121	>	1.00	04/29/2004 11:04	
1,2-Dichloroethane-d4	106.0	70-121	>	1.00	04/29/2004 11:04	
Toluene-d8	103.2	81-117	>	1.00	04/29/2004 11:04	

UoR # , Cani # , At # , GounBs # , bc # , h2QC # , Mow # , r / r R

URS-San Francisco, CA

Attn.: Giorgio Molinario

221 Main Street Suite 600

San Francisco, CA 94105

Phone: (415) 896-5858 Fax: (415) 882-9261

Project: 28066716.00002

Lucky Auto

Received: 04/22/2004 18:30

Prep(s):	5035	Test(s):	8260E
Sample fD:	gS1-SA-1Gh	Lab fD:	2004-04-0701 - 16
Sampled:	04/21/2004 12:50	Hxtracted:	4/29/2004 11:38
Matrix:	Soil	* C Eatch#:	2004/04/29-01.60

Compound	Conc.	RL	Unit	Dilution	AnalyBed	Flag
MTEH	ND	5.0	ug/z g	1.00	04/29/2004 11:38	
Acetone	ND	50	ug/z g	1.00	04/29/2004 11:38	
EenBene	ND	5.0	ug/z g	1.00	04/29/2004 11:38	
Eromodichloromethane	ND	5.0	ug/z g	1.00	04/29/2004 11:38	
EromobenBene	ND	5.0	ug/z g	1.00	04/29/2004 11:38	
Eromochloromethane	ND	20	ug/z g	1.00	04/29/2004 11:38	
Eromomethane	ND	10	ug/z g	1.00	04/29/2004 11:38	
2-Eutanone(MHz)	ND	50	ug/z g	1.00	04/29/2004 11:38	
n-EutylbenBene	ND	5.0	ug/z g	1.00	04/29/2004 11:38	
sec-EutylbenBene	ND	5.0	ug/z g	1.00	04/29/2004 11:38	
tert-EutylbenBene	ND	5.0	ug/z g	1.00	04/29/2004 11:38	
Carbon disulMe	ND	5.0	ug/z g	1.00	04/29/2004 11:38	
Carbon tetrachloride	ND	5.0	ug/z g	1.00	04/29/2004 11:38	
ChlorobenBene	ND	5.0	ug/z g	1.00	04/29/2004 11:38	
Chloroethane	ND	10	ug/z g	1.00	04/29/2004 11:38	
2-Chloroethylvinyl ether	ND	50	ug/z g	1.00	04/29/2004 11:38	
Chloromethane	ND	10	ug/z g	1.00	04/29/2004 11:38	
2-Chlorotoluene	ND	5.0	ug/z g	1.00	04/29/2004 11:38	
4-Chlorotoluene	ND	5.0	ug/z g	1.00	04/29/2004 11:38	
Dibromochloromethane	ND	5.0	ug/z g	1.00	04/29/2004 11:38	
1,2-DichlorobenBene	ND	5.0	ug/z g	1.00	04/29/2004 11:38	
1,3-DichlorobenBene	ND	5.0	ug/z g	1.00	04/29/2004 11:38	
1,4-DichlorobenBene	ND	5.0	ug/z g	1.00	04/29/2004 11:38	
1,3-Dichloropropane	ND	5.0	ug/z g	1.00	04/29/2004 11:38	
2,2-Dichloropropane	ND	5.0	ug/z g	1.00	04/29/2004 11:38	
1,1-Dichloropropene	ND	5.0	ug/z g	1.00	04/29/2004 11:38	
1,2-Dibromo-3-chloropropane	ND	50	ug/z g	1.00	04/29/2004 11:38	
1,2-Dibromoethane	ND	10	ug/z g	1.00	04/29/2004 11:38	

UoR # , Cani # , ComGounBs # bc # 2QC # Mowkr / r R

URS-San Francisco, CA
Attn.: Giorgio Molinario

221 Main Street Suite 600
San Francisco, CA 94105
Phone: (415) 896-5858 Fax: (415) 882-9261

Project: 28066716.00002
Lucky Auto

Received: 04/22/2004 18:30

Prep(s): 5035	Test(s): 8260E
Sample fD: gS1-SA-1Gh	Lab fD: 2004-04-0701 - 16
Sampled: 04/21/2004 12:50	Hxtracted: 4/29/2004 11:38
Matrix: Soil	* C Eatch#: 2004/04/29-01.60

Compound	Conc.	RL	Unit	Dilution	AnalyBed	Flag
Dibromomethane	ND	10	ug/z g	1.00	04/29/2004 11:38	
Dichlorodibromomethane	ND	10	ug/z g	1.00	04/29/2004 11:38	
1,1-Dichloroethane	ND	5.0	ug/z g	1.00	04/29/2004 11:38	
1,2-Dichloroethane	ND	5.0	ug/z g	1.00	04/29/2004 11:38	
1,1-Dichloroethene	ND	5.0	ug/z g	1.00	04/29/2004 11:38	
cis-1,2-Dichloroethene	ND	5.0	ug/z g	1.00	04/29/2004 11:38	
trans-1,2-Dichloroethene	ND	5.0	ug/z g	1.00	04/29/2004 11:38	
1,2-Dichloropropane	ND	5.0	ug/z g	1.00	04/29/2004 11:38	
cis-1,3-Dichloropropene	ND	5.0	ug/z g	1.00	04/29/2004 11:38	
trans-1,3-Dichloropropene	ND	5.0	ug/z g	1.00	04/29/2004 11:38	
Ethylbenzene	ND	5.0	ug/z g	1.00	04/29/2004 11:38	
hexachlorobutadiene	ND	5.0	ug/z g	1.00	04/29/2004 11:38	
2-hexanone	ND	50	ug/z g	1.00	04/29/2004 11:38	
isopropylbenzene	ND	5.0	ug/z g	1.00	04/29/2004 11:38	
p-isopropyltoluene	ND	5.0	ug/z g	1.00	04/29/2004 11:38	
Methylene chloride	ND	10	ug/z g	1.00	04/29/2004 11:38	
4-Methyl-2-pentanone (Mx)	ND	50	ug/z g	1.00	04/29/2004 11:38	
Naphthalene	ND	10	ug/z g	1.00	04/29/2004 11:38	
n-Propylbenzene	ND	5.0	ug/z g	1.00	04/29/2004 11:38	
Styrene	ND	5.0	ug/z g	1.00	04/29/2004 11:38	
1,1,1,2-Tetrachloroethane	ND	5.0	ug/z g	1.00	04/29/2004 11:38	
1,1,2,2-Tetrachloroethane	ND	5.0	ug/z g	1.00	04/29/2004 11:38	
Tetrachloroethene	ND	5.0	ug/z g	1.00	04/29/2004 11:38	
Toluene	ND	5.0	ug/z g	1.00	04/29/2004 11:38	
1,2,3-Trichlorobenzene	ND	5.0	ug/z g	1.00	04/29/2004 11:38	
1,2,4-Trichlorobenzene	ND	5.0	ug/z g	1.00	04/29/2004 11:38	
1,1,1-Trichloroethane	ND	5.0	ug/z g	1.00	04/29/2004 11:38	
1,1,2-Trichloroethane	ND	5.0	ug/z g	1.00	04/29/2004 11:38	
Trichloroethene	ND	5.0	ug/z g	1.00	04/29/2004 11:38	
Trichlorodibromomethane	ND	5.0	ug/z g	1.00	04/29/2004 11:38	

UoR # , Cani # , At # , Tom GounBs # , bc # , h2QC # , MoW # , kr / r R

URS-San Francisco, CA
Attn.: Giorgio Molinario

221 Main Street Suite 600
San Francisco, CA 94105
Phone: (415) 896-5858 Fax: (415) 882-9261

Project: 28066716.00002
Lucky Auto

Received: 04/22/2004 18:30

Prep(s): 5035	Test(s): 8260E
Sample fID: gS1-SA-1Ch	Lab fID: 2004-04-0701 - 16
Sampled: 04/21/2004 12:50	Hxtracted: 4/29/2004 11:38
Matrix: Soil	* C Eatch#: 2004/04/29-01.60

Compound	Conc.	RL	Unit	Dilution	AnalyBed	Flag
Trichloroethane	ND	5.0	ug/z g	1.00	04/29/2004 11:38	
1,2,4-Trimethylbenzene	ND	5.0	ug/z g	1.00	04/29/2004 11:38	
1,3,5-Trimethylbenzene	ND	5.0	ug/z g	1.00	04/29/2004 11:38	
%inyl acetate	ND	50	ug/z g	1.00	04/29/2004 11:38	
%inyl chloride	ND	5.0	ug/z g	1.00	04/29/2004 11:38	
Total xylenes	ND	5.0	ug/z g	1.00	04/29/2004 11:38	
Surrogate(s)						
4-Eromobenene	97.4	74-121	>	1.00	04/29/2004 11:38	
1,2-Dichloroethane-d4	105.7	70-121	>	1.00	04/29/2004 11:38	
Toluene-d8	101.9	81-117	>	1.00	04/29/2004 11:38	

UoR # , Cani # , Atm GounBs # bc # 2QC # Mowkr / r R

URS-San Francisco, CA

Attn.: Giorgio Molinario

221 Main Street Suite 600

San Francisco, CA 94105

Phone: (415) 896-5858 Fax: (415) 882-9261

Project: 28066716.00002

Lucky Auto

Received: 04/22/2004 18:30

Prep(s):	5035	Test(s):	8260E
Sample fID:	gS1-S2-12	Lab fID:	2004-04-0701 - 18
Sampled:	04/21/2004 13:20	Hxtracted:	4/29/2004 12:12
Matrix:	Soil	* C Eatch#:	2004/04/29-01.60

Compound	Conc.	RL	Unit	Dilution	AnalyBed	Flag
MTEH	ND	5.7	ug/z g	1.13	04/29/2004 12:12	
Acetone	ND	57	ug/z g	1.13	04/29/2004 12:12	
EenBene	ND	5.7	ug/z g	1.13	04/29/2004 12:12	
Eromodichloromethane	ND	5.7	ug/z g	1.13	04/29/2004 12:12	
EromobenBene	ND	5.7	ug/z g	1.13	04/29/2004 12:12	
Eromochloromethane	ND	23	ug/z g	1.13	04/29/2004 12:12	
Eromomethane	ND	11	ug/z g	1.13	04/29/2004 12:12	
2-Eutanone(MHz)	ND	57	ug/z g	1.13	04/29/2004 12:12	
n-EutylbenBene	ND	5.7	ug/z g	1.13	04/29/2004 12:12	
sec-EutylbenBene	ND	5.7	ug/z g	1.13	04/29/2004 12:12	
tert-EutylbenBene	ND	5.7	ug/z g	1.13	04/29/2004 12:12	
Carbon disulMe	ND	5.7	ug/z g	1.13	04/29/2004 12:12	
Carbon tetrachloride	ND	5.7	ug/z g	1.13	04/29/2004 12:12	
ChlorobenBene	ND	5.7	ug/z g	1.13	04/29/2004 12:12	
Chloroethane	ND	11	ug/z g	1.13	04/29/2004 12:12	
2-Chloroethylvinyl ether	ND	57	ug/z g	1.13	04/29/2004 12:12	
Chloromethane	ND	11	ug/z g	1.13	04/29/2004 12:12	
2-Chlorotoluene	ND	5.7	ug/z g	1.13	04/29/2004 12:12	
4-Chlorotoluene	ND	5.7	ug/z g	1.13	04/29/2004 12:12	
Dibromochloromethane	ND	5.7	ug/z g	1.13	04/29/2004 12:12	
1,2-DichlorobenBene	ND	5.7	ug/z g	1.13	04/29/2004 12:12	
1,3-DichlorobenBene	ND	5.7	ug/z g	1.13	04/29/2004 12:12	
1,4-DichlorobenBene	ND	5.7	ug/z g	1.13	04/29/2004 12:12	
1,3-Dichloropropane	ND	5.7	ug/z g	1.13	04/29/2004 12:12	
2,2-Dichloropropane	ND	5.7	ug/z g	1.13	04/29/2004 12:12	
1,1-Dichloropropene	ND	5.7	ug/z g	1.13	04/29/2004 12:12	
1,2-Dibromo-3-chloropropane	ND	57	ug/z g	1.13	04/29/2004 12:12	
1,2-Dibromoethane	ND	11	ug/z g	1.13	04/29/2004 12:12	

UoR # , Cani # , ComGounBs # bc # 2QC # MoWkr / r R

URS-San Francisco, CA

Attn.: Giorgio Molinario

221 Main Street Suite 600

San Francisco, CA 94105

Phone: (415) 896-5858 Fax: (415) 882-9261

Project: 28066716.00002

Lucky Auto

Received: 04/22/2004 18:30

Prep(s): 5035	Test(s): 8260E
Sample fID: gS1-S2-12	Lab fID: 2004-04-0701 - 18
Sampled: 04/21/2004 13:20	Hxtracted: 4/29/2004 12:12
Matrix: Soil	* C Eatch#: 2004/04/29-01.60

Compound	Conc.	RL	Unit	Dilution	AnalyBed	Flag
Dibromomethane	ND	11	ug/z g	1.13	04/29/2004 12:12	
Dichlorodibromomethane	ND	11	ug/z g	1.13	04/29/2004 12:12	
1,1-Dichloroethane	ND	5.7	ug/z g	1.13	04/29/2004 12:12	
1,2-Dichloroethane	ND	5.7	ug/z g	1.13	04/29/2004 12:12	
1,1-Dichloroethene	ND	5.7	ug/z g	1.13	04/29/2004 12:12	
cis-1,2-Dichloroethene	ND	5.7	ug/z g	1.13	04/29/2004 12:12	
trans-1,2-Dichloroethene	ND	5.7	ug/z g	1.13	04/29/2004 12:12	
1,2-Dichloropropane	ND	5.7	ug/z g	1.13	04/29/2004 12:12	
cis-1,3-Dichloropropene	ND	5.7	ug/z g	1.13	04/29/2004 12:12	
trans-1,3-Dichloropropene	ND	5.7	ug/z g	1.13	04/29/2004 12:12	
Ethylbenzene	ND	5.7	ug/z g	1.13	04/29/2004 12:12	
hexachlorobutadiene	ND	5.7	ug/z g	1.13	04/29/2004 12:12	
2-hexanone	ND	5.7	ug/z g	1.13	04/29/2004 12:12	
isopropylbenzene	ND	5.7	ug/z g	1.13	04/29/2004 12:12	
p-isopropyltoluene	ND	5.7	ug/z g	1.13	04/29/2004 12:12	
Methylene chloride	ND	11	ug/z g	1.13	04/29/2004 12:12	
4-Methyl-2-pentanone (MfEz)	ND	5.7	ug/z g	1.13	04/29/2004 12:12	
Naphthalene	ND	11	ug/z g	1.13	04/29/2004 12:12	
n-Propylbenzene	ND	5.7	ug/z g	1.13	04/29/2004 12:12	
Styrene	ND	5.7	ug/z g	1.13	04/29/2004 12:12	
1,1,1,2-Tetrachloroethane	ND	5.7	ug/z g	1.13	04/29/2004 12:12	
1,1,2,2-Tetrachloroethane	ND	5.7	ug/z g	1.13	04/29/2004 12:12	
Tetrachloroethene	ND	5.7	ug/z g	1.13	04/29/2004 12:12	
Toluene	ND	5.7	ug/z g	1.13	04/29/2004 12:12	
1,2,3-Trichlorobenzene	ND	5.7	ug/z g	1.13	04/29/2004 12:12	
1,2,4-Trichlorobenzene	ND	5.7	ug/z g	1.13	04/29/2004 12:12	
1,1,1-Trichloroethane	ND	5.7	ug/z g	1.13	04/29/2004 12:12	
1,1,2-Trichloroethane	ND	5.7	ug/z g	1.13	04/29/2004 12:12	
Trichloroethene	ND	5.7	ug/z g	1.13	04/29/2004 12:12	
Trichlorodibromomethane	ND	5.7	ug/z g	1.13	04/29/2004 12:12	

UoR # , Cani # , At # , Tom GounBs # , bc # , h2QC # , MoW # , kr / r R

URS-San Francisco, CA
Attn.: Giorgio Molinario

221 Main Street Suite 600
San Francisco, CA 94105
Phone: (415) 896-5858 Fax: (415) 882-9261

Project: 28066716.00002
Lucky Auto

Received: 04/22/2004 18:30

Prep(s):	5035	Test(s):	8260E
Sample fID:	gS1-S2-12	Lab fID:	2004-04-0701 - 18
Sampled:	04/21/2004 13:20	Hxtracted:	4/29/2004 12:12
Matrix:	Soil	* C Eatch#:	2004/04/29-01.60

Compound	Conc.	RL	Unit	Dilution	AnalyBed	Flag
Trichloroethane	ND	5.7	ug/z g	1.13	04/29/2004 12:12	
1,2,4-Trimethylbenzene	ND	5.7	ug/z g	1.13	04/29/2004 12:12	
1,3,5-Trimethylbenzene	ND	5.7	ug/z g	1.13	04/29/2004 12:12	
% vinyl acetate	ND	57	ug/z g	1.13	04/29/2004 12:12	
% vinyl chloride	ND	5.7	ug/z g	1.13	04/29/2004 12:12	
Total xylenes	ND	5.7	ug/z g	1.13	04/29/2004 12:12	
Surrogate(s)						
4-Ethyltoluene	99.6	74-121	>	1.13	04/29/2004 12:12	
1,2-Dichloroethane-d4	102.7	70-121	>	1.13	04/29/2004 12:12	
Toluene-d8	100.3	81-117	>	1.13	04/29/2004 12:12	

UoR # , Cani # , At # , Gou # , B # , C # , h # , 2QC # , M # , W # , k / r / R

URS-San Francisco, CA
Attn.: Giorgio Molinario

221 Main Street Suite 600
San Francisco, CA 94105
Phone: (415) 896-5858 Fax: (415) 882-9261

Project: 28066716.00002
Lucky Auto

Received: 04/22/2004 18:30

Prep(s): 5035	Test(s): 8260E
Sample fID: gS1-S2-42	Lab fID: 2004-04-0701 - 19
Sampled: 04/21/2004 13:30	Hxtracted: 4/29/2004 12:46
Matrix: Soil	* C Eatch#: 2004/04/29-01.60

Compound	Conc.	RL	Unit	Dilution	AnalyBed	Flag
MTEH	ND	5.0	ug/z g	1.00	04/29/2004 12:46	
Acetone	ND	50	ug/z g	1.00	04/29/2004 12:46	
EenBene	ND	5.0	ug/z g	1.00	04/29/2004 12:46	
Eromodichloromethane	ND	5.0	ug/z g	1.00	04/29/2004 12:46	
EromobenBene	ND	5.0	ug/z g	1.00	04/29/2004 12:46	
Eromochloromethane	ND	20	ug/z g	1.00	04/29/2004 12:46	
Eromomethane	ND	10	ug/z g	1.00	04/29/2004 12:46	
2-Eutanone(MHz)	ND	50	ug/z g	1.00	04/29/2004 12:46	
n-EutylbenBene	ND	5.0	ug/z g	1.00	04/29/2004 12:46	
sec-EutylbenBene	ND	5.0	ug/z g	1.00	04/29/2004 12:46	
tert-EutylbenBene	ND	5.0	ug/z g	1.00	04/29/2004 12:46	
Carbon disulMe	5.2	5.0	ug/z g	1.00	04/29/2004 12:46	
Carbon tetrachloride	ND	5.0	ug/z g	1.00	04/29/2004 12:46	
ChlorobenBene	ND	5.0	ug/z g	1.00	04/29/2004 12:46	
Chloroethane	ND	10	ug/z g	1.00	04/29/2004 12:46	
2-Chloroethylvinyl ether	ND	50	ug/z g	1.00	04/29/2004 12:46	
Chloromethane	ND	10	ug/z g	1.00	04/29/2004 12:46	
2-Chlorotoluene	ND	5.0	ug/z g	1.00	04/29/2004 12:46	
4-Chlorotoluene	ND	5.0	ug/z g	1.00	04/29/2004 12:46	
Dibromochloromethane	ND	5.0	ug/z g	1.00	04/29/2004 12:46	
1,2-DichlorobenBene	ND	5.0	ug/z g	1.00	04/29/2004 12:46	
1,3-DichlorobenBene	ND	5.0	ug/z g	1.00	04/29/2004 12:46	
1,4-DichlorobenBene	ND	5.0	ug/z g	1.00	04/29/2004 12:46	
1,3-Dichloropropane	ND	5.0	ug/z g	1.00	04/29/2004 12:46	
2,2-Dichloropropane	ND	5.0	ug/z g	1.00	04/29/2004 12:46	
1,1-Dichloropropene	ND	5.0	ug/z g	1.00	04/29/2004 12:46	
1,2-Dibromo-3-chloropropane	ND	50	ug/z g	1.00	04/29/2004 12:46	
1,2-Dibromoethane	ND	10	ug/z g	1.00	04/29/2004 12:46	

UoR # , Cani # , ComGounBs # bc # 2QC # MoWkr / r R

URS-San Francisco, CA

Attn.: Giorgio Molinario

221 Main Street Suite 600

San Francisco, CA 94105

Phone: (415) 896-5858 Fax: (415) 882-9261

Project: 28066716.00002

Lucky Auto

Received: 04/22/2004 18:30

Prep(s): 5035	Test(s): 8260E
Sample fID: gS1-S2-42	Lab fID: 2004-04-0701 - 19
Sampled: 04/21/2004 13:30	Hxtracted: 4/29/2004 12:46
Matrix: Soil	* C Eatch#: 2004/04/29-01.60

Compound	Conc.	RL	Unit	Dilution	AnalyBed	Flag
Dibromomethane	ND	10	ug/z g	1.00	04/29/2004 12:46	
Dichlorodibromomethane	ND	10	ug/z g	1.00	04/29/2004 12:46	
1,1-Dichloroethane	ND	5.0	ug/z g	1.00	04/29/2004 12:46	
1,2-Dichloroethane	ND	5.0	ug/z g	1.00	04/29/2004 12:46	
1,1-Dichloroethene	ND	5.0	ug/z g	1.00	04/29/2004 12:46	
cis-1,2-Dichloroethene	ND	5.0	ug/z g	1.00	04/29/2004 12:46	
trans-1,2-Dichloroethene	ND	5.0	ug/z g	1.00	04/29/2004 12:46	
1,2-Dichloropropane	ND	5.0	ug/z g	1.00	04/29/2004 12:46	
cis-1,3-Dichloropropene	ND	5.0	ug/z g	1.00	04/29/2004 12:46	
trans-1,3-Dichloropropene	ND	5.0	ug/z g	1.00	04/29/2004 12:46	
Hexachlorobenzene	ND	5.0	ug/z g	1.00	04/29/2004 12:46	
Hexachlorobutadiene	ND	5.0	ug/z g	1.00	04/29/2004 12:46	
2-Hexanone	ND	50	ug/z g	1.00	04/29/2004 12:46	
Isopropylbenzene	ND	5.0	ug/z g	1.00	04/29/2004 12:46	
p-Isopropyltoluene	ND	5.0	ug/z g	1.00	04/29/2004 12:46	
Methylene chloride	ND	10	ug/z g	1.00	04/29/2004 12:46	
4-Methyl-2-pentanone (MfEz)	ND	50	ug/z g	1.00	04/29/2004 12:46	
Naphthalene	ND	10	ug/z g	1.00	04/29/2004 12:46	
n-Propylbenzene	ND	5.0	ug/z g	1.00	04/29/2004 12:46	
Styrene	ND	5.0	ug/z g	1.00	04/29/2004 12:46	
1,1,1,2-Tetrachloroethane	ND	5.0	ug/z g	1.00	04/29/2004 12:46	
1,1,2,2-Tetrachloroethane	ND	5.0	ug/z g	1.00	04/29/2004 12:46	
Tetrachloroethene	ND	5.0	ug/z g	1.00	04/29/2004 12:46	
Toluene	ND	5.0	ug/z g	1.00	04/29/2004 12:46	
1,2,3-Trichlorobenzene	ND	5.0	ug/z g	1.00	04/29/2004 12:46	
1,2,4-Trichlorobenzene	ND	5.0	ug/z g	1.00	04/29/2004 12:46	
1,1,1-Trichloroethane	ND	5.0	ug/z g	1.00	04/29/2004 12:46	
1,1,2-Trichloroethane	ND	5.0	ug/z g	1.00	04/29/2004 12:46	
Trichloroethene	ND	5.0	ug/z g	1.00	04/29/2004 12:46	
Trichlorodibromomethane	ND	5.0	ug/z g	1.00	04/29/2004 12:46	

UoR # , CaniA # , TomGounBs #bc#h2QC#M oW#kr / r R

URS-San Francisco, CA
Attn.: Giorgio Molinario

221 Main Street Suite 600
San Francisco, CA 94105
Phone: (415) 896-5858 Fax: (415) 882-9261

Project: 28066716.00002
Lucky Auto

Received: 04/22/2004 18:30

Prep(s): 5035	Test(s): 8260E
Sample fID: gS1-S2-42	Lab fID: 2004-04-0701 - 19
Sampled: 04/21/2004 13:30	Hxtracted: 4/29/2004 12:46
Matrix: Soil	* C Eatch#: 2004/04/29-01.60

Compound	Conc.	RL	Unit	Dilution	AnalyBed	Flag
Trichloroethane	ND	5.0	ug/z g	1.00	04/29/2004 12:46	
1,2,4-Trimethylbenzene	ND	5.0	ug/z g	1.00	04/29/2004 12:46	
1,3,5-Trimethylbenzene	ND	5.0	ug/z g	1.00	04/29/2004 12:46	
%inyl acetate	ND	50	ug/z g	1.00	04/29/2004 12:46	
%inyl chloride	ND	5.0	ug/z g	1.00	04/29/2004 12:46	
Total xylenes	ND	5.0	ug/z g	1.00	04/29/2004 12:46	
Surrogate(s)						
4-Eromobenene	97.9	74-121	>	1.00	04/29/2004 12:46	
1,2-Dichloroethane-d4	110.3	70-121	>	1.00	04/29/2004 12:46	
Toluene-d8	101.5	81-117	>	1.00	04/29/2004 12:46	

UoR # , Cani # , Atm GounBs # bc # 2QC # Mowkr / r R

URS-San Francisco, CA
Attn.: Giorgio Molinario

221 Main Street Suite 600
San Francisco, CA 94105
Phone: (415) 896-5858 Fax: (415) 882-9261

Project: 28066716.00002
Lucky Auto

Received: 04/22/2004 18:30

Prep(s): 5035	Test(s): 8260E
Sample fID: gS1-SQ12	Lab fID: 2004-04-0701 - 22
Sampled: 04/21/2004 14:45	Hxtracted: 4/30/2004 09:20
Matrix: Soil	* C Eatch#: 2004/04/30-01.60

Compound	Conc.	RL	Unit	Dilution	AnalyBed	Flag
MTEH	ND	5.0	ug/z g	1.00	04/30/2004 09:20	
Acetone	ND	50	ug/z g	1.00	04/30/2004 09:20	
EenBene	ND	5.0	ug/z g	1.00	04/30/2004 09:20	
Eromodichloromethane	ND	5.0	ug/z g	1.00	04/30/2004 09:20	
EromobenBene	ND	5.0	ug/z g	1.00	04/30/2004 09:20	
Eromochloromethane	ND	20	ug/z g	1.00	04/30/2004 09:20	
Eromomethane	ND	10	ug/z g	1.00	04/30/2004 09:20	
2-Eutanone(MHz)	ND	50	ug/z g	1.00	04/30/2004 09:20	
n-EutylbenBene	ND	5.0	ug/z g	1.00	04/30/2004 09:20	
sec-EutylbenBene	ND	5.0	ug/z g	1.00	04/30/2004 09:20	
tert-EutylbenBene	ND	5.0	ug/z g	1.00	04/30/2004 09:20	
Carbon disulMe	ND	5.0	ug/z g	1.00	04/30/2004 09:20	
Carbon tetrachloride	ND	5.0	ug/z g	1.00	04/30/2004 09:20	
ChlorobenBene	ND	5.0	ug/z g	1.00	04/30/2004 09:20	
Chloroethane	ND	10	ug/z g	1.00	04/30/2004 09:20	
2-Chloroethylvinyl ether	ND	50	ug/z g	1.00	04/30/2004 09:20	
Chloromethane	ND	10	ug/z g	1.00	04/30/2004 09:20	
2-Chlorotoluene	ND	5.0	ug/z g	1.00	04/30/2004 09:20	
4-Chlorotoluene	ND	5.0	ug/z g	1.00	04/30/2004 09:20	
Dibromochloromethane	ND	5.0	ug/z g	1.00	04/30/2004 09:20	
1,2-DichlorobenBene	ND	5.0	ug/z g	1.00	04/30/2004 09:20	
1,3-DichlorobenBene	ND	5.0	ug/z g	1.00	04/30/2004 09:20	
1,4-DichlorobenBene	ND	5.0	ug/z g	1.00	04/30/2004 09:20	
1,3-Dichloropropane	ND	5.0	ug/z g	1.00	04/30/2004 09:20	
2,2-Dichloropropane	ND	5.0	ug/z g	1.00	04/30/2004 09:20	
1,1-Dichloropropene	ND	5.0	ug/z g	1.00	04/30/2004 09:20	
1,2-Dibromo-3-chloropropane	ND	50	ug/z g	1.00	04/30/2004 09:20	
1,2-Dibromoethane	ND	10	ug/z g	1.00	04/30/2004 09:20	

Severn Trent Laboratories, inc.

STL San Francisco | 1220 * uarry Lane, Pleasanton, CA 94566

Tel 925 484 1919 Fax 925 484 1096 | QQQ.stl-inc.com | CA DwS H LAP# 2496

04/30/2004 14:52

UoR # , Cani # , ComGounBs # bc # 2QC # Mowkr / r R

URS-San Francisco, CA
Attn.: Giorgio Molinario

221 Main Street Suite 600
San Francisco, CA 94105
Phone: (415) 896-5858 Fax: (415) 882-9261

Project: 28066716.00002
Lucky Auto

Received: 04/22/2004 18:30

Prep(s): 5035	Test(s): 8260E
Sample fID: gS1-SQ12	Lab fID: 2004-04-0701 - 22
Sampled: 04/21/2004 14:45	Hxtracted: 4/30/2004 09:20
Matrix: Soil	* C Eatch#: 2004/04/30-01.60

Compound	Conc.	RL	Unit	Dilution	AnalyBed	Flag
Dibromomethane	ND	10	ug/z g	1.00	04/30/2004 09:20	
Dichlorodibromomethane	ND	10	ug/z g	1.00	04/30/2004 09:20	
1,1-Dichloroethane	ND	5.0	ug/z g	1.00	04/30/2004 09:20	
1,2-Dichloroethane	ND	5.0	ug/z g	1.00	04/30/2004 09:20	
1,1-Dichloroethene	ND	5.0	ug/z g	1.00	04/30/2004 09:20	
cis-1,2-Dichloroethene	ND	5.0	ug/z g	1.00	04/30/2004 09:20	
trans-1,2-Dichloroethene	ND	5.0	ug/z g	1.00	04/30/2004 09:20	
1,2-Dichloropropane	ND	5.0	ug/z g	1.00	04/30/2004 09:20	
cis-1,3-Dichloropropene	ND	5.0	ug/z g	1.00	04/30/2004 09:20	
trans-1,3-Dichloropropene	ND	5.0	ug/z g	1.00	04/30/2004 09:20	
Ethylbenzene	ND	5.0	ug/z g	1.00	04/30/2004 09:20	
Hexachlorobutadiene	ND	5.0	ug/z g	1.00	04/30/2004 09:20	
2-Hexanone	ND	50	ug/z g	1.00	04/30/2004 09:20	
Isopropylbenzene	ND	5.0	ug/z g	1.00	04/30/2004 09:20	
p-Isopropyltoluene	ND	5.0	ug/z g	1.00	04/30/2004 09:20	
Methylene chloride	ND	10	ug/z g	1.00	04/30/2004 09:20	
4-Methyl-2-pentanone (Mx)	ND	50	ug/z g	1.00	04/30/2004 09:20	
Naphthalene	ND	10	ug/z g	1.00	04/30/2004 09:20	
n-Propylbenzene	ND	5.0	ug/z g	1.00	04/30/2004 09:20	
Styrene	ND	5.0	ug/z g	1.00	04/30/2004 09:20	
1,1,1,2-Tetrachloroethane	ND	5.0	ug/z g	1.00	04/30/2004 09:20	
1,1,2,2-Tetrachloroethane	ND	5.0	ug/z g	1.00	04/30/2004 09:20	
Tetrachloroethene	ND	5.0	ug/z g	1.00	04/30/2004 09:20	
Toluene	ND	5.0	ug/z g	1.00	04/30/2004 09:20	
1,2,3-Trichlorobenzene	ND	5.0	ug/z g	1.00	04/30/2004 09:20	
1,2,4-Trichlorobenzene	ND	5.0	ug/z g	1.00	04/30/2004 09:20	
1,1,1-Trichloroethane	ND	5.0	ug/z g	1.00	04/30/2004 09:20	
1,1,2-Trichloroethane	ND	5.0	ug/z g	1.00	04/30/2004 09:20	
Trichloroethene	ND	5.0	ug/z g	1.00	04/30/2004 09:20	
Trichlorodibromomethane	ND	5.0	ug/z g	1.00	04/30/2004 09:20	

UoR # , Cani # , Atm # , Goun # , Bc # , h2QC # , MoW # , kr / r R

URS-San Francisco, CA
Attn.: Giorgio Molinario

221 Main Street Suite 600
San Francisco, CA 94105
Phone: (415) 896-5858 Fax: (415) 882-9261

Project: 28066716.00002
Lucky Auto

Received: 04/22/2004 18:30

Prep(s): 5035	Test(s): 8260E
Sample fID: gS1-SQ12	Lab fID: 2004-04-0701 - 22
Sampled: 04/21/2004 14:45	Hxtracted: 4/30/2004 09:20
Matrix: Soil	* C Eatch#: 2004/04/30-01.60

Compound	Conc.	RL	Unit	Dilution	AnalyBed	Flag
Trichloroethane	ND	5.0	ug/z g	1.00	04/30/2004 09:20	
1,2,4-Trimethylbenzene	ND	5.0	ug/z g	1.00	04/30/2004 09:20	
1,3,5-Trimethylbenzene	ND	5.0	ug/z g	1.00	04/30/2004 09:20	
%vinyl acetate	ND	50	ug/z g	1.00	04/30/2004 09:20	
%vinyl chloride	ND	5.0	ug/z g	1.00	04/30/2004 09:20	
Total xylenes	ND	5.0	ug/z g	1.00	04/30/2004 09:20	
Surrogate(s)						
4-Ethyltoluene	99.9	74-121	>	1.00	04/30/2004 09:20	
1,2-Dichloroethane-d4	104.2	70-121	>	1.00	04/30/2004 09:20	
Toluene-d8	101.4	81-117	>	1.00	04/30/2004 09:20	

UoR # , Cani # , At # , GounBs # , bc # , h2QC # , Mow # , r / r R

URS-San Francisco, CA
Attn.: Giorgio Molinario

221 Main Street Suite 600
San Francisco, CA 94105
Phone: (415) 896-5858 Fax: (415) 882-9261

Project: 28066716.00002
Lucky Auto

Received: 04/22/2004 18:30

Prep(s): 5035	Test(s): 8260E
Sample fID: gS1-SQ42	Lab fID: 2004-04-0701 - 23
Sampled: 04/21/2004 15:00	Hxtracted: 4/29/2004 14:27
Matrix: Soil	* C Eatch#: 2004/04/29-01.60

Compound	Conc.	RL	Unit	Dilution	AnalyBed	Flag
MTEH	ND	5.0	ug/z g	1.00	04/29/2004 14:27	
Acetone	ND	50	ug/z g	1.00	04/29/2004 14:27	
EenBene	ND	5.0	ug/z g	1.00	04/29/2004 14:27	
Eromodichloromethane	ND	5.0	ug/z g	1.00	04/29/2004 14:27	
EromobenBene	ND	5.0	ug/z g	1.00	04/29/2004 14:27	
Eromochloromethane	ND	20	ug/z g	1.00	04/29/2004 14:27	
Eromomethane	ND	10	ug/z g	1.00	04/29/2004 14:27	
2-Eutanone(MHz)	ND	50	ug/z g	1.00	04/29/2004 14:27	
n-EutylbenBene	ND	5.0	ug/z g	1.00	04/29/2004 14:27	
sec-EutylbenBene	ND	5.0	ug/z g	1.00	04/29/2004 14:27	
tert-EutylbenBene	ND	5.0	ug/z g	1.00	04/29/2004 14:27	
Carbon disulMe	ND	5.0	ug/z g	1.00	04/29/2004 14:27	
Carbon tetrachloride	ND	5.0	ug/z g	1.00	04/29/2004 14:27	
ChlorobenBene	ND	5.0	ug/z g	1.00	04/29/2004 14:27	
Chloroethane	ND	10	ug/z g	1.00	04/29/2004 14:27	
2-Chloroethylvinyl ether	ND	50	ug/z g	1.00	04/29/2004 14:27	
Chloromethane	ND	10	ug/z g	1.00	04/29/2004 14:27	
2-Chlorotoluene	ND	5.0	ug/z g	1.00	04/29/2004 14:27	
4-Chlorotoluene	ND	5.0	ug/z g	1.00	04/29/2004 14:27	
Dibromochloromethane	ND	5.0	ug/z g	1.00	04/29/2004 14:27	
1,2-DichlorobenBene	ND	5.0	ug/z g	1.00	04/29/2004 14:27	
1,3-DichlorobenBene	ND	5.0	ug/z g	1.00	04/29/2004 14:27	
1,4-DichlorobenBene	ND	5.0	ug/z g	1.00	04/29/2004 14:27	
1,3-Dichloropropane	ND	5.0	ug/z g	1.00	04/29/2004 14:27	
2,2-Dichloropropane	ND	5.0	ug/z g	1.00	04/29/2004 14:27	
1,1-Dichloropropene	ND	5.0	ug/z g	1.00	04/29/2004 14:27	
1,2-Dibromo-3-chloropropane	ND	50	ug/z g	1.00	04/29/2004 14:27	
1,2-Dibromoethane	ND	10	ug/z g	1.00	04/29/2004 14:27	

UoR # , Cani # , ComGounBs #bc#2QC#Mowkr / r R

URS-San Francisco, CA

Attn.: Giorgio Molinario

221 Main Street Suite 600

San Francisco, CA 94105

Phone: (415) 896-5858 Fax: (415) 882-9261

Project: 28066716.00002

Lucky Auto

Received: 04/22/2004 18:30

Prep(s): 5035	Test(s): 8260E
Sample fID: gS1-SQ42	Lab fID: 2004-04-0701 - 23
Sampled: 04/21/2004 15:00	Hxtracted: 4/29/2004 14:27
Matrix: Soil	* C Eatch#: 2004/04/29-01.60

Compound	Conc.	RL	Unit	Dilution	AnalyBed	Flag
Dibromomethane	ND	10	ug/z g	1.00	04/29/2004 14:27	
Dichlorodibromomethane	ND	10	ug/z g	1.00	04/29/2004 14:27	
1,1-Dichloroethane	ND	5.0	ug/z g	1.00	04/29/2004 14:27	
1,2-Dichloroethane	ND	5.0	ug/z g	1.00	04/29/2004 14:27	
1,1-Dichloroethene	ND	5.0	ug/z g	1.00	04/29/2004 14:27	
cis-1,2-Dichloroethene	ND	5.0	ug/z g	1.00	04/29/2004 14:27	
trans-1,2-Dichloroethene	ND	5.0	ug/z g	1.00	04/29/2004 14:27	
1,2-Dichloropropane	ND	5.0	ug/z g	1.00	04/29/2004 14:27	
cis-1,3-Dichloropropene	ND	5.0	ug/z g	1.00	04/29/2004 14:27	
trans-1,3-Dichloropropene	ND	5.0	ug/z g	1.00	04/29/2004 14:27	
Ethylbenzene	ND	5.0	ug/z g	1.00	04/29/2004 14:27	
hexachlorobutadiene	ND	5.0	ug/z g	1.00	04/29/2004 14:27	
2-hexanone	ND	50	ug/z g	1.00	04/29/2004 14:27	
isopropylbenzene	ND	5.0	ug/z g	1.00	04/29/2004 14:27	
p-isopropyltoluene	ND	5.0	ug/z g	1.00	04/29/2004 14:27	
Methylene chloride	ND	10	ug/z g	1.00	04/29/2004 14:27	
4-Methyl-2-pentanone (MfEz)	ND	50	ug/z g	1.00	04/29/2004 14:27	
Naphthalene	ND	10	ug/z g	1.00	04/29/2004 14:27	
n-Propylbenzene	ND	5.0	ug/z g	1.00	04/29/2004 14:27	
Styrene	ND	5.0	ug/z g	1.00	04/29/2004 14:27	
1,1,1,2-Tetrachloroethane	ND	5.0	ug/z g	1.00	04/29/2004 14:27	
1,1,2,2-Tetrachloroethane	ND	5.0	ug/z g	1.00	04/29/2004 14:27	
Tetrachloroethene	ND	5.0	ug/z g	1.00	04/29/2004 14:27	
Toluene	ND	5.0	ug/z g	1.00	04/29/2004 14:27	
1,2,3-Trichlorobenzene	ND	5.0	ug/z g	1.00	04/29/2004 14:27	
1,2,4-Trichlorobenzene	ND	5.0	ug/z g	1.00	04/29/2004 14:27	
1,1,1-Trichloroethane	ND	5.0	ug/z g	1.00	04/29/2004 14:27	
1,1,2-Trichloroethane	ND	5.0	ug/z g	1.00	04/29/2004 14:27	
Trichloroethene	ND	5.0	ug/z g	1.00	04/29/2004 14:27	
Trichlorodibromomethane	ND	5.0	ug/z g	1.00	04/29/2004 14:27	

UoR # , Cani # , At # , Tom GounBs # , bc # , h2QC # , MoW # , kr / r R

URS-San Francisco, CA
Attn.: Giorgio Molinario

221 Main Street Suite 600
San Francisco, CA 94105
Phone: (415) 896-5858 Fax: (415) 882-9261

Project: 28066716.00002
Lucky Auto

Received: 04/22/2004 18:30

Prep(s): 5035	Test(s): 8260E
Sample fID: gS1-SQ42	Lab fID: 2004-04-0701 - 23
Sampled: 04/21/2004 15:00	Hxtracted: 4/29/2004 14:27
Matrix: Soil	* C Eatch#: 2004/04/29-01.60

Compound	Conc.	RL	Unit	Dilution	AnalyBed	Flag
Trichloroethane	ND	5.0	ug/z g	1.00	04/29/2004 14:27	
1,2,4-Trimethylbenzene	ND	5.0	ug/z g	1.00	04/29/2004 14:27	
1,3,5-Trimethylbenzene	ND	5.0	ug/z g	1.00	04/29/2004 14:27	
%inyl acetate	ND	50	ug/z g	1.00	04/29/2004 14:27	
%inyl chloride	ND	5.0	ug/z g	1.00	04/29/2004 14:27	
Total xylenes	ND	5.0	ug/z g	1.00	04/29/2004 14:27	
Surrogate(s)						
4-Eromobenene	96.2	74-121	>	1.00	04/29/2004 14:27	
1,2-Dichloroethane-d4	108.0	70-121	>	1.00	04/29/2004 14:27	
Toluene-d8	102.6	81-117	>	1.00	04/29/2004 14:27	

UoR # , Cani # , At # , Gou # , B # , C # , h # , 2QC # , M # , W # , k / r / R

URS-San Francisco, CA
Attn.: Giorgio Molinario

221 Main Street Suite 600
San Francisco, CA 94105
Phone: (415) 896-5858 Fax: (415) 882-9261

Project: 28066716.00002
Lucky Auto

Received: 04/22/2004 18:30

Prep(s): 5035	Test(s): 8260E
Sample fID: gS1-SQ-1Gh	Lab fID: 2004-04-0701 - 24
Sampled: 04/21/2004 15:10	Hxtracted: 4/29/2004 15:01
Matrix: Soil	* C Eatch#: 2004/04/29-01.60

Compound	Conc.	RL	Unit	Dilution	AnalyBed	Flag
MTEH	ND	5.0	ug/z g	1.00	04/29/2004 15:01	
Acetone	ND	50	ug/z g	1.00	04/29/2004 15:01	
EenBene	ND	5.0	ug/z g	1.00	04/29/2004 15:01	
Eromodichloromethane	ND	5.0	ug/z g	1.00	04/29/2004 15:01	
EromobenBene	ND	5.0	ug/z g	1.00	04/29/2004 15:01	
Eromochloromethane	ND	20	ug/z g	1.00	04/29/2004 15:01	
Eromomethane	ND	10	ug/z g	1.00	04/29/2004 15:01	
2-Eutanone(MHz)	ND	50	ug/z g	1.00	04/29/2004 15:01	
n-EutylbenBene	ND	5.0	ug/z g	1.00	04/29/2004 15:01	
sec-EutylbenBene	ND	5.0	ug/z g	1.00	04/29/2004 15:01	
tert-EutylbenBene	ND	5.0	ug/z g	1.00	04/29/2004 15:01	
Carbon disulMe	ND	5.0	ug/z g	1.00	04/29/2004 15:01	
Carbon tetrachloride	ND	5.0	ug/z g	1.00	04/29/2004 15:01	
ChlorobenBene	ND	5.0	ug/z g	1.00	04/29/2004 15:01	
Chloroethane	ND	10	ug/z g	1.00	04/29/2004 15:01	
2-Chloroethylvinyl ether	ND	50	ug/z g	1.00	04/29/2004 15:01	
Chloromethane	ND	10	ug/z g	1.00	04/29/2004 15:01	
2-Chlorotoluene	ND	5.0	ug/z g	1.00	04/29/2004 15:01	
4-Chlorotoluene	ND	5.0	ug/z g	1.00	04/29/2004 15:01	
Dibromochloromethane	ND	5.0	ug/z g	1.00	04/29/2004 15:01	
1,2-DichlorobenBene	ND	5.0	ug/z g	1.00	04/29/2004 15:01	
1,3-DichlorobenBene	ND	5.0	ug/z g	1.00	04/29/2004 15:01	
1,4-DichlorobenBene	ND	5.0	ug/z g	1.00	04/29/2004 15:01	
1,3-Dichloropropane	ND	5.0	ug/z g	1.00	04/29/2004 15:01	
2,2-Dichloropropane	ND	5.0	ug/z g	1.00	04/29/2004 15:01	
1,1-Dichloropropene	ND	5.0	ug/z g	1.00	04/29/2004 15:01	
1,2-Dibromo-3-chloropropane	ND	50	ug/z g	1.00	04/29/2004 15:01	
1,2-Dibromoethane	ND	10	ug/z g	1.00	04/29/2004 15:01	

UoR # , Cani # , ComGounBs #bc#h2QC#Mowkr / r R

URS-San Francisco, CA

Attn.: Giorgio Molinario

221 Main Street Suite 600

San Francisco, CA 94105

Phone: (415) 896-5858 Fax: (415) 882-9261

Project: 28066716.00002

Lucky Auto

Received: 04/22/2004 18:30

Prep(s): 5035	Test(s): 8260E
Sample fID: gS1-SQ-1Gh	Lab fID: 2004-04-0701 - 24
Sampled: 04/21/2004 15:10	Hxtracted: 4/29/2004 15:01
Matrix: Soil	* C Eatch#: 2004/04/29-01.60

Compound	Conc.	RL	Unit	Dilution	AnalyBed	Flag
Dibromomethane	ND	10	ug/z g	1.00	04/29/2004 15:01	
Dichlorodibromomethane	ND	10	ug/z g	1.00	04/29/2004 15:01	
1,1-Dichloroethane	ND	5.0	ug/z g	1.00	04/29/2004 15:01	
1,2-Dichloroethane	ND	5.0	ug/z g	1.00	04/29/2004 15:01	
1,1-Dichloroethene	ND	5.0	ug/z g	1.00	04/29/2004 15:01	
cis-1,2-Dichloroethene	ND	5.0	ug/z g	1.00	04/29/2004 15:01	
trans-1,2-Dichloroethene	ND	5.0	ug/z g	1.00	04/29/2004 15:01	
1,2-Dichloropropane	ND	5.0	ug/z g	1.00	04/29/2004 15:01	
cis-1,3-Dichloropropene	ND	5.0	ug/z g	1.00	04/29/2004 15:01	
trans-1,3-Dichloropropene	ND	5.0	ug/z g	1.00	04/29/2004 15:01	
Ethylbenzene	ND	5.0	ug/z g	1.00	04/29/2004 15:01	
hexachlorobutadiene	ND	5.0	ug/z g	1.00	04/29/2004 15:01	
2-hexanone	ND	50	ug/z g	1.00	04/29/2004 15:01	
isopropylbenzene	ND	5.0	ug/z g	1.00	04/29/2004 15:01	
p-isopropyltoluene	ND	5.0	ug/z g	1.00	04/29/2004 15:01	
Methylene chloride	ND	10	ug/z g	1.00	04/29/2004 15:01	
4-Methyl-2-pentanone (MfEz)	ND	50	ug/z g	1.00	04/29/2004 15:01	
Naphthalene	ND	10	ug/z g	1.00	04/29/2004 15:01	
n-Propylbenzene	ND	5.0	ug/z g	1.00	04/29/2004 15:01	
Styrene	ND	5.0	ug/z g	1.00	04/29/2004 15:01	
1,1,1,2-Tetrachloroethane	ND	5.0	ug/z g	1.00	04/29/2004 15:01	
1,1,2,2-Tetrachloroethane	ND	5.0	ug/z g	1.00	04/29/2004 15:01	
Tetrachloroethene	ND	5.0	ug/z g	1.00	04/29/2004 15:01	
Toluene	ND	5.0	ug/z g	1.00	04/29/2004 15:01	
1,2,3-Trichlorobenzene	ND	5.0	ug/z g	1.00	04/29/2004 15:01	
1,2,4-Trichlorobenzene	ND	5.0	ug/z g	1.00	04/29/2004 15:01	
1,1,1-Trichloroethane	ND	5.0	ug/z g	1.00	04/29/2004 15:01	
1,1,2-Trichloroethane	ND	5.0	ug/z g	1.00	04/29/2004 15:01	
Trichloroethene	ND	5.0	ug/z g	1.00	04/29/2004 15:01	
Trichlorodibromomethane	ND	5.0	ug/z g	1.00	04/29/2004 15:01	

UoR # , Cani # , At # , Tom GounBs # , bc # , h2QC # , MoW # , kr / r R

URS-San Francisco, CA
Attn.: Giorgio Molinario

221 Main Street Suite 600
San Francisco, CA 94105
Phone: (415) 896-5858 Fax: (415) 882-9261

Project: 28066716.00002
Lucky Auto

Received: 04/22/2004 18:30

Prep(s): 5035	Test(s): 8260E
Sample fID: gS1-SQ-1Ch	Lab fID: 2004-04-0701 - 24
Sampled: 04/21/2004 15:10	Hxtracted: 4/29/2004 15:01
Matrix: Soil	* C Eatch#: 2004/04/29-01.60

Compound	Conc.	RL	Unit	Dilution	AnalyBed	Flag
Trichloroethane	ND	5.0	ug/z g	1.00	04/29/2004 15:01	
1,2,4-Trimethylbenzene	ND	5.0	ug/z g	1.00	04/29/2004 15:01	
1,3,5-Trimethylbenzene	ND	5.0	ug/z g	1.00	04/29/2004 15:01	
%inyl acetate	ND	50	ug/z g	1.00	04/29/2004 15:01	
%inyl chloride	ND	5.0	ug/z g	1.00	04/29/2004 15:01	
Total xylenes	ND	5.0	ug/z g	1.00	04/29/2004 15:01	
Surrogate(s)						
4-Eromobenene	99.0	74-121	>	1.00	04/29/2004 15:01	
1,2-Dichloroethane-d4	110.9	70-121	>	1.00	04/29/2004 15:01	
Toluene-d8	103.6	81-117	>	1.00	04/29/2004 15:01	

UoR # , Cani # , ComGounBs #bc#2QC#Mowkr / r R

URS-San Francisco, CA

Attn.: Giorgio Molinario

221 Main Street Suite 600

San Francisco, CA 94105

Phone: (415) 896-5858 Fax: (415) 882-9261

Project: 28066716.00002

Lucky Auto

Received: 04/22/2004 18:30

Prep(s): 5035	Test(s): 8260E
Sample fID: gS1-S7-12	Lab fID: 2004-04-0701 - 26
Sampled: 04/21/2004 15:20	Hxtracted: 4/29/2004 15:35
Matrix: Soil	* C Eatch#: 2004/04/29-01.60

Compound	Conc.	RL	Unit	Dilution	AnalyBed	Flag
MTEH	ND	5.0	ug/z g	1.00	04/29/2004 15:35	
Acetone	ND	50	ug/z g	1.00	04/29/2004 15:35	
EenBene	ND	5.0	ug/z g	1.00	04/29/2004 15:35	
Eromodichloromethane	ND	5.0	ug/z g	1.00	04/29/2004 15:35	
EromobenBene	ND	5.0	ug/z g	1.00	04/29/2004 15:35	
Eromochloromethane	ND	20	ug/z g	1.00	04/29/2004 15:35	
EromoWrm	ND	5.0	ug/z g	1.00	04/29/2004 15:35	
Eromomethane	ND	10	ug/z g	1.00	04/29/2004 15:35	
2-Eutanone(MHz)	ND	50	ug/z g	1.00	04/29/2004 15:35	
n-EutylbenBene	ND	5.0	ug/z g	1.00	04/29/2004 15:35	
sec-EutylbenBene	ND	5.0	ug/z g	1.00	04/29/2004 15:35	
tert-EutylbenBene	ND	5.0	ug/z g	1.00	04/29/2004 15:35	
Carbon disulMe	ND	5.0	ug/z g	1.00	04/29/2004 15:35	
Carbon tetrachloride	ND	5.0	ug/z g	1.00	04/29/2004 15:35	
ChlorobenBene	ND	5.0	ug/z g	1.00	04/29/2004 15:35	
Chloroethane	ND	10	ug/z g	1.00	04/29/2004 15:35	
2-Chloroethylvinyl ether	ND	50	ug/z g	1.00	04/29/2004 15:35	
ChloroWrm	ND	5.0	ug/z g	1.00	04/29/2004 15:35	
Chloromethane	ND	10	ug/z g	1.00	04/29/2004 15:35	
2-Chlorotoluene	ND	5.0	ug/z g	1.00	04/29/2004 15:35	
4-Chlorotoluene	ND	5.0	ug/z g	1.00	04/29/2004 15:35	
Dibromochloromethane	ND	5.0	ug/z g	1.00	04/29/2004 15:35	
1,2-DichlorobenBene	ND	5.0	ug/z g	1.00	04/29/2004 15:35	
1,3-DichlorobenBene	ND	5.0	ug/z g	1.00	04/29/2004 15:35	
1,4-DichlorobenBene	ND	5.0	ug/z g	1.00	04/29/2004 15:35	
1,3-Dichloropropane	ND	5.0	ug/z g	1.00	04/29/2004 15:35	
2,2-Dichloropropane	ND	5.0	ug/z g	1.00	04/29/2004 15:35	
1,1-Dichloropropene	ND	5.0	ug/z g	1.00	04/29/2004 15:35	
1,2-Dibromo-3-chloropropane	ND	50	ug/z g	1.00	04/29/2004 15:35	
1,2-Dibromoethane	ND	10	ug/z g	1.00	04/29/2004 15:35	

Severn Trent Laboratories, inc.

STL San Francisco | 1220 * uarry Lane, Pleasanton, CA 94566

Tel 925 484 1919 Fax 925 484 1096 | QQQ.stl-inc.com | CA DwS H LAP# 2496

04/30/2004 14:52

UoR # , Cani # , ComGounBs # bc # 2QC # Mowkr / r R

URS-San Francisco, CA
Attn.: Giorgio Molinario

221 Main Street Suite 600
San Francisco, CA 94105
Phone: (415) 896-5858 Fax: (415) 882-9261

Project: 28066716.00002
Lucky Auto

Received: 04/22/2004 18:30

Prep(s): 5035	Test(s): 8260E
Sample fD: gS1-S7-12	Lab fD: 2004-04-0701 - 26
Sampled: 04/21/2004 15:20	Hxtracted: 4/29/2004 15:35
Matrix: Soil	* C Eatch#: 2004/04/29-01.60

Compound	Conc.	RL	Unit	Dilution	AnalyBed	Flag
Dibromomethane	ND	10	ug/z g	1.00	04/29/2004 15:35	
Dichlorodibromomethane	ND	10	ug/z g	1.00	04/29/2004 15:35	
1,1-Dichloroethane	ND	5.0	ug/z g	1.00	04/29/2004 15:35	
1,2-Dichloroethane	ND	5.0	ug/z g	1.00	04/29/2004 15:35	
1,1-Dichloroethene	ND	5.0	ug/z g	1.00	04/29/2004 15:35	
cis-1,2-Dichloroethene	ND	5.0	ug/z g	1.00	04/29/2004 15:35	
trans-1,2-Dichloroethene	ND	5.0	ug/z g	1.00	04/29/2004 15:35	
1,2-Dichloropropane	ND	5.0	ug/z g	1.00	04/29/2004 15:35	
cis-1,3-Dichloropropene	ND	5.0	ug/z g	1.00	04/29/2004 15:35	
trans-1,3-Dichloropropene	ND	5.0	ug/z g	1.00	04/29/2004 15:35	
Ethylbenzene	ND	5.0	ug/z g	1.00	04/29/2004 15:35	
hexachlorobutadiene	ND	5.0	ug/z g	1.00	04/29/2004 15:35	
2-hexanone	ND	50	ug/z g	1.00	04/29/2004 15:35	
isopropylbenzene	ND	5.0	ug/z g	1.00	04/29/2004 15:35	
p-isopropyltoluene	ND	5.0	ug/z g	1.00	04/29/2004 15:35	
Methylene chloride	ND	10	ug/z g	1.00	04/29/2004 15:35	
4-Methyl-2-pentanone (Mx)	ND	50	ug/z g	1.00	04/29/2004 15:35	
Naphthalene	ND	10	ug/z g	1.00	04/29/2004 15:35	
n-Propylbenzene	ND	5.0	ug/z g	1.00	04/29/2004 15:35	
Styrene	ND	5.0	ug/z g	1.00	04/29/2004 15:35	
1,1,1,2-Tetrachloroethane	ND	5.0	ug/z g	1.00	04/29/2004 15:35	
1,1,2,2-Tetrachloroethane	ND	5.0	ug/z g	1.00	04/29/2004 15:35	
Tetrachloroethene	ND	5.0	ug/z g	1.00	04/29/2004 15:35	
Toluene	ND	5.0	ug/z g	1.00	04/29/2004 15:35	
1,2,3-Trichlorobenzene	ND	5.0	ug/z g	1.00	04/29/2004 15:35	
1,2,4-Trichlorobenzene	ND	5.0	ug/z g	1.00	04/29/2004 15:35	
1,1,1-Trichloroethane	ND	5.0	ug/z g	1.00	04/29/2004 15:35	
1,1,2-Trichloroethane	ND	5.0	ug/z g	1.00	04/29/2004 15:35	
Trichloroethene	ND	5.0	ug/z g	1.00	04/29/2004 15:35	
Trichlorodibromomethane	ND	5.0	ug/z g	1.00	04/29/2004 15:35	

UoR # , Cani # , Atm # , GounBs # , bc # , h2QC # , MoW # , kr / r R

URS-San Francisco, CA
Attn.: Giorgio Molinario

221 Main Street Suite 600
San Francisco, CA 94105
Phone: (415) 896-5858 Fax: (415) 882-9261

Project: 28066716.00002
Lucky Auto

Received: 04/22/2004 18:30

Prep(s): 5035	Test(s): 8260E
Sample fID: gS1-S7-12	Lab fID: 2004-04-0701 - 26
Sampled: 04/21/2004 15:20	Hxtracted: 4/29/2004 15:35
Matrix: Soil	* C Eatch#: 2004/04/29-01.60

Compound	Conc.	RL	Unit	Dilution	AnalyBed	Flag
Trichloroethane	ND	5.0	ug/z g	1.00	04/29/2004 15:35	
1,2,4-Trimethylbenzene	ND	5.0	ug/z g	1.00	04/29/2004 15:35	
1,3,5-Trimethylbenzene	ND	5.0	ug/z g	1.00	04/29/2004 15:35	
% vinyl acetate	ND	50	ug/z g	1.00	04/29/2004 15:35	
% vinyl chloride	ND	5.0	ug/z g	1.00	04/29/2004 15:35	
Total xylenes	ND	5.0	ug/z g	1.00	04/29/2004 15:35	
Surrogate(s)						
4-Ethyltoluene	102.9	74-121	>	1.00	04/29/2004 15:35	
1,2-Dichloroethane-d4	110.3	70-121	>	1.00	04/29/2004 15:35	
Toluene-d8	101.8	81-117	>	1.00	04/29/2004 15:35	

UoR # , Cani # , ComGounBs #bc#h2QC#Mowkr / r R

URS-San Francisco, CA
Attn.: Giorgio Molinario

221 Main Street Suite 600
San Francisco, CA 94105
Phone: (415) 896-5858 Fax: (415) 882-9261

Project: 28066716.00002
Lucky Auto

Received: 04/22/2004 18:30

Prep(s): 5035	Test(s): 8260E
Sample fID: gS1-S7-42	Lab fID: 2004-04-0701 - 27
Sampled: 04/21/2004 15:45	Hxtracted: 4/29/2004 16:09
Matrix: Soil	* C Eatch#: 2004/04/29-01.60

Compound	Conc.	RL	Unit	Dilution	AnalyBed	Flag
MTEH	ND	5.2	ug/z g	1.05	04/29/2004 16:09	
Acetone	ND	52	ug/z g	1.05	04/29/2004 16:09	
EenBene	ND	5.2	ug/z g	1.05	04/29/2004 16:09	
Eromodichloromethane	ND	5.2	ug/z g	1.05	04/29/2004 16:09	
EromobenBene	ND	5.2	ug/z g	1.05	04/29/2004 16:09	
Eromochloromethane	ND	21	ug/z g	1.05	04/29/2004 16:09	
Eromomethane	ND	10	ug/z g	1.05	04/29/2004 16:09	
2-Eutanone(MHz)	ND	52	ug/z g	1.05	04/29/2004 16:09	
n-EutylbenBene	ND	5.2	ug/z g	1.05	04/29/2004 16:09	
sec-EutylbenBene	ND	5.2	ug/z g	1.05	04/29/2004 16:09	
tert-EutylbenBene	ND	5.2	ug/z g	1.05	04/29/2004 16:09	
Carbon disulMe	ND	5.2	ug/z g	1.05	04/29/2004 16:09	
Carbon tetrachloride	ND	5.2	ug/z g	1.05	04/29/2004 16:09	
ChlorobenBene	ND	5.2	ug/z g	1.05	04/29/2004 16:09	
Chloroethane	ND	10	ug/z g	1.05	04/29/2004 16:09	
2-Chloroethylvinyl ether	ND	52	ug/z g	1.05	04/29/2004 16:09	
Chloromethane	ND	10	ug/z g	1.05	04/29/2004 16:09	
2-Chlorotoluene	ND	5.2	ug/z g	1.05	04/29/2004 16:09	
4-Chlorotoluene	ND	5.2	ug/z g	1.05	04/29/2004 16:09	
Dibromochloromethane	ND	5.2	ug/z g	1.05	04/29/2004 16:09	
1,2-DichlorobenBene	ND	5.2	ug/z g	1.05	04/29/2004 16:09	
1,3-DichlorobenBene	ND	5.2	ug/z g	1.05	04/29/2004 16:09	
1,4-DichlorobenBene	ND	5.2	ug/z g	1.05	04/29/2004 16:09	
1,3-Dichloropropane	ND	5.2	ug/z g	1.05	04/29/2004 16:09	
2,2-Dichloropropane	ND	5.2	ug/z g	1.05	04/29/2004 16:09	
1,1-Dichloropropene	ND	5.2	ug/z g	1.05	04/29/2004 16:09	
1,2-Dibromo-3-chloropropane	ND	52	ug/z g	1.05	04/29/2004 16:09	
1,2-Dibromoethane	ND	10	ug/z g	1.05	04/29/2004 16:09	

UoR # , Cani # , ComGounBs #bc#h2QC#Mowkr / r R

URS-San Francisco, CA

Attn.: Giorgio Molinario

221 Main Street Suite 600

San Francisco, CA 94105

Phone: (415) 896-5858 Fax: (415) 882-9261

Project: 28066716.00002

Lucky Auto

Received: 04/22/2004 18:30

Prep(s): 5035	Test(s): 8260E
Sample fD: gS1-S7-42	Lab fD: 2004-04-0701 - 27
Sampled: 04/21/2004 15:45	Hxtracted: 4/29/2004 16:09
Matrix: Soil	* C Eatch#: 2004/04/29-01.60

Compound	Conc.	RL	Unit	Dilution	AnalyBed	Flag
Dibromomethane	ND	10	ug/z g	1.05	04/29/2004 16:09	
Dichlorodibromomethane	ND	10	ug/z g	1.05	04/29/2004 16:09	
1,1-Dichloroethane	ND	5.2	ug/z g	1.05	04/29/2004 16:09	
1,2-Dichloroethane	ND	5.2	ug/z g	1.05	04/29/2004 16:09	
1,1-Dichloroethene	ND	5.2	ug/z g	1.05	04/29/2004 16:09	
cis-1,2-Dichloroethene	ND	5.2	ug/z g	1.05	04/29/2004 16:09	
trans-1,2-Dichloroethene	ND	5.2	ug/z g	1.05	04/29/2004 16:09	
1,2-Dichloropropane	ND	5.2	ug/z g	1.05	04/29/2004 16:09	
cis-1,3-Dichloropropene	ND	5.2	ug/z g	1.05	04/29/2004 16:09	
trans-1,3-Dichloropropene	ND	5.2	ug/z g	1.05	04/29/2004 16:09	
Hexachlorocyclopentadiene	ND	5.2	ug/z g	1.05	04/29/2004 16:09	
Hexachlorobutadiene	ND	5.2	ug/z g	1.05	04/29/2004 16:09	
2-Hexanone	ND	5.2	ug/z g	1.05	04/29/2004 16:09	
Isopropylbenzene	ND	5.2	ug/z g	1.05	04/29/2004 16:09	
p-Isopropyltoluene	ND	5.2	ug/z g	1.05	04/29/2004 16:09	
Methylene chloride	ND	10	ug/z g	1.05	04/29/2004 16:09	
4-Methyl-2-pentanone (MfEz)	ND	5.2	ug/z g	1.05	04/29/2004 16:09	
Naphthalene	ND	10	ug/z g	1.05	04/29/2004 16:09	
n-Propylbenzene	ND	5.2	ug/z g	1.05	04/29/2004 16:09	
Styrene	ND	5.2	ug/z g	1.05	04/29/2004 16:09	
1,1,1,2-Tetrachloroethane	ND	5.2	ug/z g	1.05	04/29/2004 16:09	
1,1,2,2-Tetrachloroethane	ND	5.2	ug/z g	1.05	04/29/2004 16:09	
Tetrachloroethene	ND	5.2	ug/z g	1.05	04/29/2004 16:09	
Toluene	ND	5.2	ug/z g	1.05	04/29/2004 16:09	
1,2,3-Trichlorobenzene	ND	5.2	ug/z g	1.05	04/29/2004 16:09	
1,2,4-Trichlorobenzene	ND	5.2	ug/z g	1.05	04/29/2004 16:09	
1,1,1-Trichloroethane	ND	5.2	ug/z g	1.05	04/29/2004 16:09	
1,1,2-Trichloroethane	ND	5.2	ug/z g	1.05	04/29/2004 16:09	
Trichloroethene	ND	5.2	ug/z g	1.05	04/29/2004 16:09	
Trichlorodibromomethane	ND	5.2	ug/z g	1.05	04/29/2004 16:09	

UoR # , Cani # , Atm # , Goun # , Bc # , h2QC # , MoW # , kr / r R

URS-San Francisco, CA
Attn.: Giorgio Molinario

221 Main Street Suite 600
San Francisco, CA 94105
Phone: (415) 896-5858 Fax: (415) 882-9261

Project: 28066716.00002
Lucky Auto

Received: 04/22/2004 18:30

Prep(s): 5035	Test(s): 8260E
Sample fID: gS1-S7-42	Lab fID: 2004-04-0701 - 27
Sampled: 04/21/2004 15:45	Hxtracted: 4/29/2004 16:09
Matrix: Soil	* C Eatch#: 2004/04/29-01.60

Compound	Conc.	RL	Unit	Dilution	AnalyBed	Flag
Trichloroethane	ND	5.2	ug/z g	1.05	04/29/2004 16:09	
1,2,4-Trimethylbenzene	ND	5.2	ug/z g	1.05	04/29/2004 16:09	
1,3,5-Trimethylbenzene	ND	5.2	ug/z g	1.05	04/29/2004 16:09	
%inyl acetate	ND	52	ug/z g	1.05	04/29/2004 16:09	
%inyl chloride	ND	5.2	ug/z g	1.05	04/29/2004 16:09	
Total xylenes	ND	5.2	ug/z g	1.05	04/29/2004 16:09	
Surrogate(s)						
4-Eromobenene	100.6	74-121	>	1.05	04/29/2004 16:09	
1,2-Dichloroethane-d4	106.8	70-121	>	1.05	04/29/2004 16:09	
Toluene-d8	101.9	81-117	>	1.05	04/29/2004 16:09	

UoR # , Cani # , Com GounBs # bc # 2QC # M o W # r / r R

URS-San Francisco, CA

Attn.: Giorgio Molinario

221 Main Street Suite 600

San Francisco, CA 94105

Phone: (415) 896-5858 Fax: (415) 882-9261

Project: 28066716.00002

Lucky Auto

Received: 04/22/2004 18:30

Prep(s):	5035	Test(s):	8260E
Sample fID:	gS1-S7-1Qh	Lab fID:	2004-04-0701 - 28
Sampled:	04/21/2004 16:00	Hxtracted:	4/29/2004 16:42
Matrix:	Soil	* C Eatch#:	2004/04/29-01.60

Compound	Conc.	RL	Unit	Dilution	AnalyBed	Flag
MTEH	ND	5.0	ug/z g	1.00	04/29/2004 16:42	
Acetone	ND	50	ug/z g	1.00	04/29/2004 16:42	
EenBene	ND	5.0	ug/z g	1.00	04/29/2004 16:42	
Eromodichloromethane	ND	5.0	ug/z g	1.00	04/29/2004 16:42	
EromobenBene	ND	5.0	ug/z g	1.00	04/29/2004 16:42	
Eromochloromethane	ND	20	ug/z g	1.00	04/29/2004 16:42	
EromoWrm	ND	5.0	ug/z g	1.00	04/29/2004 16:42	
Eromomethane	ND	10	ug/z g	1.00	04/29/2004 16:42	
2-Eutanone(MHz)	ND	50	ug/z g	1.00	04/29/2004 16:42	
n-EutylbenBene	ND	5.0	ug/z g	1.00	04/29/2004 16:42	
sec-EutylbenBene	ND	5.0	ug/z g	1.00	04/29/2004 16:42	
tert-EutylbenBene	ND	5.0	ug/z g	1.00	04/29/2004 16:42	
Carbon disulMe	ND	5.0	ug/z g	1.00	04/29/2004 16:42	
Carbon tetrachloride	ND	5.0	ug/z g	1.00	04/29/2004 16:42	
ChlorobenBene	ND	5.0	ug/z g	1.00	04/29/2004 16:42	
Chloroethane	ND	10	ug/z g	1.00	04/29/2004 16:42	
2-Chloroethylvinyl ether	ND	50	ug/z g	1.00	04/29/2004 16:42	
ChloroWrm	ND	5.0	ug/z g	1.00	04/29/2004 16:42	
Chloromethane	ND	10	ug/z g	1.00	04/29/2004 16:42	
2-Chlorotoluene	ND	5.0	ug/z g	1.00	04/29/2004 16:42	
4-Chlorotoluene	ND	5.0	ug/z g	1.00	04/29/2004 16:42	
Dibromochloromethane	ND	5.0	ug/z g	1.00	04/29/2004 16:42	
1,2-DichlorobenBene	ND	5.0	ug/z g	1.00	04/29/2004 16:42	
1,3-DichlorobenBene	ND	5.0	ug/z g	1.00	04/29/2004 16:42	
1,4-DichlorobenBene	ND	5.0	ug/z g	1.00	04/29/2004 16:42	
1,3-Dichloropropane	ND	5.0	ug/z g	1.00	04/29/2004 16:42	
2,2-Dichloropropane	ND	5.0	ug/z g	1.00	04/29/2004 16:42	
1,1-Dichloropropene	ND	5.0	ug/z g	1.00	04/29/2004 16:42	
1,2-Dibromo-3-chloropropane	ND	50	ug/z g	1.00	04/29/2004 16:42	
1,2-Dibromoethane	ND	10	ug/z g	1.00	04/29/2004 16:42	

Severn Trent Laboratories, inc.

STL San Francisco | 1220 * uarry Lane, Pleasanton, CA 94566

Tel 925 484 1919 Fax 925 484 1096 | QQQ.stl-inc.com | CA DwS HLAP# 2496

04/30/2004 14:52

UoR # , Cani # , ComGounBs #bc#2QC#Mowkr / r R

URS-San Francisco, CA

Attn.: Giorgio Molinario

221 Main Street Suite 600

San Francisco, CA 94105

Phone: (415) 896-5858 Fax: (415) 882-9261

Project: 28066716.00002

Lucky Auto

Received: 04/22/2004 18:30

Prep(s): 5035	Test(s): 8260E
Sample fID: gS1-S7-1Gh	Lab fID: 2004-04-0701 - 28
Sampled: 04/21/2004 16:00	Hxtracted: 4/29/2004 16:42
Matrix: Soil	* C Eatch#: 2004/04/29-01.60

Compound	Conc.	RL	Unit	Dilution	AnalyBed	Flag
Dibromomethane	ND	10	ug/z g	1.00	04/29/2004 16:42	
Dichlorodibromomethane	ND	10	ug/z g	1.00	04/29/2004 16:42	
1,1-Dichloroethane	ND	5.0	ug/z g	1.00	04/29/2004 16:42	
1,2-Dichloroethane	ND	5.0	ug/z g	1.00	04/29/2004 16:42	
1,1-Dichloroethene	ND	5.0	ug/z g	1.00	04/29/2004 16:42	
cis-1,2-Dichloroethene	ND	5.0	ug/z g	1.00	04/29/2004 16:42	
trans-1,2-Dichloroethene	ND	5.0	ug/z g	1.00	04/29/2004 16:42	
1,2-Dichloropropane	ND	5.0	ug/z g	1.00	04/29/2004 16:42	
cis-1,3-Dichloropropene	ND	5.0	ug/z g	1.00	04/29/2004 16:42	
trans-1,3-Dichloropropene	ND	5.0	ug/z g	1.00	04/29/2004 16:42	
Ethylbenzene	ND	5.0	ug/z g	1.00	04/29/2004 16:42	
hexachlorobutadiene	ND	5.0	ug/z g	1.00	04/29/2004 16:42	
2-hexanone	ND	50	ug/z g	1.00	04/29/2004 16:42	
isopropylbenzene	ND	5.0	ug/z g	1.00	04/29/2004 16:42	
p-isopropyltoluene	ND	5.0	ug/z g	1.00	04/29/2004 16:42	
Methylene chloride	ND	10	ug/z g	1.00	04/29/2004 16:42	
4-Methyl-2-pentanone (MfEz)	ND	50	ug/z g	1.00	04/29/2004 16:42	
Naphthalene	ND	10	ug/z g	1.00	04/29/2004 16:42	
n-Propylbenzene	ND	5.0	ug/z g	1.00	04/29/2004 16:42	
Styrene	ND	5.0	ug/z g	1.00	04/29/2004 16:42	
1,1,1,2-Tetrachloroethane	ND	5.0	ug/z g	1.00	04/29/2004 16:42	
1,1,2,2-Tetrachloroethane	ND	5.0	ug/z g	1.00	04/29/2004 16:42	
Tetrachloroethene	ND	5.0	ug/z g	1.00	04/29/2004 16:42	
Toluene	ND	5.0	ug/z g	1.00	04/29/2004 16:42	
1,2,3-Trichlorobenzene	ND	5.0	ug/z g	1.00	04/29/2004 16:42	
1,2,4-Trichlorobenzene	ND	5.0	ug/z g	1.00	04/29/2004 16:42	
1,1,1-Trichloroethane	ND	5.0	ug/z g	1.00	04/29/2004 16:42	
1,1,2-Trichloroethane	ND	5.0	ug/z g	1.00	04/29/2004 16:42	
Trichloroethene	ND	5.0	ug/z g	1.00	04/29/2004 16:42	
Trichlorodibromomethane	ND	5.0	ug/z g	1.00	04/29/2004 16:42	

UoR # , Cani # , At # , Tom GounBs # , bc # , h2QC # , MoW # , kr / r R

URS-San Francisco, CA
Attn.: Giorgio Molinario

221 Main Street Suite 600
San Francisco, CA 94105
Phone: (415) 896-5858 Fax: (415) 882-9261

Project: 28066716.00002
Lucky Auto

Received: 04/22/2004 18:30

Prep(s):	5035	Test(s):	8260E
Sample fID:	gS1-S7-1Ch	Lab fID:	2004-04-0701 - 28
Sampled:	04/21/2004 16:00	Hxtracted:	4/29/2004 16:42
Matrix:	Soil	* C Eatch#:	2004/04/29-01.60

Compound	Conc.	RL	Unit	Dilution	AnalyBed	Flag
Trichloroethane	ND	5.0	ug/z g	1.00	04/29/2004 16:42	
1,2,4-Trimethylbenzene	ND	5.0	ug/z g	1.00	04/29/2004 16:42	
1,3,5-Trimethylbenzene	ND	5.0	ug/z g	1.00	04/29/2004 16:42	
%vinyl acetate	ND	50	ug/z g	1.00	04/29/2004 16:42	
%vinyl chloride	ND	5.0	ug/z g	1.00	04/29/2004 16:42	
Total xylenes	ND	5.0	ug/z g	1.00	04/29/2004 16:42	
Surrogate(s)						
4-Eromobenene	102.1	74-121	>	1.00	04/29/2004 16:42	
1,2-Dichloroethane-d4	108.5	70-121	>	1.00	04/29/2004 16:42	
Toluene-d8	100.5	81-117	>	1.00	04/29/2004 16:42	

UoR # , Cani # , ComGounBs # , bc # , 2QC # , NoW # / r R

URS-San Francisco, CA
Attn.: Giorgio Molinario

221 Main Street Suite 600
San Francisco, CA 94105
Phone: (415) 896-5858 Fax: (415) 882-9261

Project: 28066716.00002
Lucky Auto

Received: 04/22/2004 18:30

Prep(s): 5035	Test(s): 8260E
Sample fID: gS1-S20-12	Lab fID: 2004-04-0701 - 30
Sampled: 04/21/2004	Hxtracted: 4/29/2004 17:16
Matrix: Soil	* C Eatch#: 2004/04/29-01.60

Compound	Conc.	RL	Unit	Dilution	AnalyBed	Flag
MTEH	ND	5.0	ug/z g	1.00	04/29/2004 17:16	
Acetone	ND	50	ug/z g	1.00	04/29/2004 17:16	
EenBene	ND	5.0	ug/z g	1.00	04/29/2004 17:16	
Eromodichloromethane	ND	5.0	ug/z g	1.00	04/29/2004 17:16	
EromobenBene	ND	5.0	ug/z g	1.00	04/29/2004 17:16	
Eromochloromethane	ND	20	ug/z g	1.00	04/29/2004 17:16	
EromoWrm	ND	5.0	ug/z g	1.00	04/29/2004 17:16	
Eromomethane	ND	10	ug/z g	1.00	04/29/2004 17:16	
2-Eutanone(MHz)	ND	50	ug/z g	1.00	04/29/2004 17:16	
n-EutylbenBene	ND	5.0	ug/z g	1.00	04/29/2004 17:16	
sec-EutylbenBene	ND	5.0	ug/z g	1.00	04/29/2004 17:16	
tert-EutylbenBene	ND	5.0	ug/z g	1.00	04/29/2004 17:16	
Carbon disulMe	ND	5.0	ug/z g	1.00	04/29/2004 17:16	
Carbon tetrachloride	ND	5.0	ug/z g	1.00	04/29/2004 17:16	
ChlorobenBene	ND	5.0	ug/z g	1.00	04/29/2004 17:16	
Chloroethane	ND	10	ug/z g	1.00	04/29/2004 17:16	
2-Chloroethylvinyl ether	ND	50	ug/z g	1.00	04/29/2004 17:16	
ChloroWrm	ND	5.0	ug/z g	1.00	04/29/2004 17:16	
Chloromethane	ND	10	ug/z g	1.00	04/29/2004 17:16	
2-Chlorotoluene	ND	5.0	ug/z g	1.00	04/29/2004 17:16	
4-Chlorotoluene	ND	5.0	ug/z g	1.00	04/29/2004 17:16	
Dibromochloromethane	ND	5.0	ug/z g	1.00	04/29/2004 17:16	
1,2-DichlorobenBene	ND	5.0	ug/z g	1.00	04/29/2004 17:16	
1,3-DichlorobenBene	ND	5.0	ug/z g	1.00	04/29/2004 17:16	
1,4-DichlorobenBene	ND	5.0	ug/z g	1.00	04/29/2004 17:16	
1,3-Dichloropropane	ND	5.0	ug/z g	1.00	04/29/2004 17:16	
2,2-Dichloropropane	ND	5.0	ug/z g	1.00	04/29/2004 17:16	
1,1-Dichloropropene	ND	5.0	ug/z g	1.00	04/29/2004 17:16	
1,2-Dibromo-3-chloropropane	ND	50	ug/z g	1.00	04/29/2004 17:16	
1,2-Dibromoethane	ND	10	ug/z g	1.00	04/29/2004 17:16	

UoR # , Cani # , ComGounBs #bc#2QC#Mowkr / r R

URS-San Francisco, CA
Attn.: Giorgio Molinario

221 Main Street Suite 600
San Francisco, CA 94105
Phone: (415) 896-5858 Fax: (415) 882-9261

Project: 28066716.00002
Lucky Auto

Received: 04/22/2004 18:30

Prep(s): 5035	Test(s): 8260E
Sample fD: gS1-S20-12	Lab fD: 2004-04-0701 - 30
Sampled: 04/21/2004	Hxtracted: 4/29/2004 17:16
Matrix: Soil	* C Eatch#: 2004/04/29-01.60

Compound	Conc.	RL	Unit	Dilution	AnalyBed	Flag
Dibromomethane	ND	10	ug/z g	1.00	04/29/2004 17:16	
Dichlorodibromomethane	ND	10	ug/z g	1.00	04/29/2004 17:16	
1,1-Dichloroethane	ND	5.0	ug/z g	1.00	04/29/2004 17:16	
1,2-Dichloroethane	ND	5.0	ug/z g	1.00	04/29/2004 17:16	
1,1-Dichloroethene	ND	5.0	ug/z g	1.00	04/29/2004 17:16	
cis-1,2-Dichloroethene	ND	5.0	ug/z g	1.00	04/29/2004 17:16	
trans-1,2-Dichloroethene	ND	5.0	ug/z g	1.00	04/29/2004 17:16	
1,2-Dichloropropane	ND	5.0	ug/z g	1.00	04/29/2004 17:16	
cis-1,3-Dichloropropene	ND	5.0	ug/z g	1.00	04/29/2004 17:16	
trans-1,3-Dichloropropene	ND	5.0	ug/z g	1.00	04/29/2004 17:16	
Ethylbenzene	ND	5.0	ug/z g	1.00	04/29/2004 17:16	
hexachlorobutadiene	ND	5.0	ug/z g	1.00	04/29/2004 17:16	
2-hexanone	ND	50	ug/z g	1.00	04/29/2004 17:16	
isopropylbenzene	ND	5.0	ug/z g	1.00	04/29/2004 17:16	
p-isopropyltoluene	ND	5.0	ug/z g	1.00	04/29/2004 17:16	
Methylene chloride	ND	10	ug/z g	1.00	04/29/2004 17:16	
4-Methyl-2-pentanone (Mx)	ND	50	ug/z g	1.00	04/29/2004 17:16	
Naphthalene	ND	10	ug/z g	1.00	04/29/2004 17:16	
n-Propylbenzene	ND	5.0	ug/z g	1.00	04/29/2004 17:16	
Styrene	ND	5.0	ug/z g	1.00	04/29/2004 17:16	
1,1,1,2-Tetrachloroethane	ND	5.0	ug/z g	1.00	04/29/2004 17:16	
1,1,2,2-Tetrachloroethane	ND	5.0	ug/z g	1.00	04/29/2004 17:16	
Tetrachloroethene	ND	5.0	ug/z g	1.00	04/29/2004 17:16	
Toluene	ND	5.0	ug/z g	1.00	04/29/2004 17:16	
1,2,3-Trichlorobenzene	ND	5.0	ug/z g	1.00	04/29/2004 17:16	
1,2,4-Trichlorobenzene	ND	5.0	ug/z g	1.00	04/29/2004 17:16	
1,1,1-Trichloroethane	ND	5.0	ug/z g	1.00	04/29/2004 17:16	
1,1,2-Trichloroethane	ND	5.0	ug/z g	1.00	04/29/2004 17:16	
Trichloroethene	ND	5.0	ug/z g	1.00	04/29/2004 17:16	
Trichlorodibromomethane	ND	5.0	ug/z g	1.00	04/29/2004 17:16	

UoR # , Cani # , At # , Tom GounBs # , bc # , h2QC # , MoW # , kr / r R

URS-San Francisco, CA
Attn.: Giorgio Molinario

221 Main Street Suite 600
San Francisco, CA 94105
Phone: (415) 896-5858 Fax: (415) 882-9261

Project: 28066716.00002
Lucky Auto

Received: 04/22/2004 18:30

Prep(s):	5035	Test(s):	8260E
Sample fID:	gS1-S20-12	Lab fID:	2004-04-0701 - 30
Sampled:	04/21/2004	Hxtracted:	4/29/2004 17:16
Matrix:	Soil	* C Eatch#:	2004/04/29-01.60

Compound	Conc.	RL	Unit	Dilution	AnalyBed	Flag
Trichloroethane	ND	5.0	ug/z g	1.00	04/29/2004 17:16	
1,2,4-Trimethylbenzene	ND	5.0	ug/z g	1.00	04/29/2004 17:16	
1,3,5-Trimethylbenzene	ND	5.0	ug/z g	1.00	04/29/2004 17:16	
%vinyl acetate	ND	50	ug/z g	1.00	04/29/2004 17:16	
%vinyl chloride	ND	5.0	ug/z g	1.00	04/29/2004 17:16	
Total xylenes	ND	5.0	ug/z g	1.00	04/29/2004 17:16	
Surrogate(s)						
4-Eromobenene	114.3	74-121	>	1.00	04/29/2004 17:16	
1,2-Dichloroethane-d4	107.6	70-121	>	1.00	04/29/2004 17:16	
Toluene-d8	99.2	81-117	>	1.00	04/29/2004 17:16	

UoR # , Cani # , Atm GounBs #bc#h2QC#Mowkr / r R

URS-San Francisco, CA

Attn.: Giorgio Molinario

221 Main Street Suite 600

San Francisco, CA 94105

Phone: (415) 896-5858 Fax: (415) 882-9261

Project: 28066716.00002

Lucky Auto

Received: 04/22/2004 18:30

Prep(s):	5035	Test(s):	8260E
Sample fID:	gS1-S20-42	Lab fID:	2004-04-0701 - 31
Sampled:	04/21/2004	Hxtracted:	4/29/2004 17:50
Matrix:	Soil	* C Eatch#:	2004/04/29-01.60

Compound	Conc.	RL	Unit	Dilution	AnalyBed	Flag
MTEH	ND	5.0	ug/z g	1.00	04/29/2004 17:50	
Acetone	ND	50	ug/z g	1.00	04/29/2004 17:50	
EenBene	ND	5.0	ug/z g	1.00	04/29/2004 17:50	
Eromodichloromethane	ND	5.0	ug/z g	1.00	04/29/2004 17:50	
EromobenBene	ND	5.0	ug/z g	1.00	04/29/2004 17:50	
Eromochloromethane	ND	20	ug/z g	1.00	04/29/2004 17:50	
Eromomethane	ND	10	ug/z g	1.00	04/29/2004 17:50	
2-Eutanone(MHz)	ND	50	ug/z g	1.00	04/29/2004 17:50	
n-EutylbenBene	ND	5.0	ug/z g	1.00	04/29/2004 17:50	
sec-EutylbenBene	ND	5.0	ug/z g	1.00	04/29/2004 17:50	
tert-EutylbenBene	ND	5.0	ug/z g	1.00	04/29/2004 17:50	
Carbon disulMe	ND	5.0	ug/z g	1.00	04/29/2004 17:50	
Carbon tetrachloride	ND	5.0	ug/z g	1.00	04/29/2004 17:50	
ChlorobenBene	ND	5.0	ug/z g	1.00	04/29/2004 17:50	
Chloroethane	ND	10	ug/z g	1.00	04/29/2004 17:50	
2-Chloroethylvinyl ether	ND	50	ug/z g	1.00	04/29/2004 17:50	
Chloromethane	ND	10	ug/z g	1.00	04/29/2004 17:50	
2-Chlorotoluene	ND	5.0	ug/z g	1.00	04/29/2004 17:50	
4-Chlorotoluene	ND	5.0	ug/z g	1.00	04/29/2004 17:50	
Dibromochloromethane	ND	5.0	ug/z g	1.00	04/29/2004 17:50	
1,2-DichlorobenBene	ND	5.0	ug/z g	1.00	04/29/2004 17:50	
1,3-DichlorobenBene	ND	5.0	ug/z g	1.00	04/29/2004 17:50	
1,4-DichlorobenBene	ND	5.0	ug/z g	1.00	04/29/2004 17:50	
1,3-Dichloropropane	ND	5.0	ug/z g	1.00	04/29/2004 17:50	
2,2-Dichloropropane	ND	5.0	ug/z g	1.00	04/29/2004 17:50	
1,1-Dichloropropene	ND	5.0	ug/z g	1.00	04/29/2004 17:50	
1,2-Dibromo-3-chloropropane	ND	50	ug/z g	1.00	04/29/2004 17:50	
1,2-Dibromoethane	ND	10	ug/z g	1.00	04/29/2004 17:50	

UoR # , Cani # , ComGounBs # bc # 2QC # MoWkr / r R

URS-San Francisco, CA

Attn.: Giorgio Molinario

221 Main Street Suite 600

San Francisco, CA 94105

Phone: (415) 896-5858 Fax: (415) 882-9261

Project: 28066716.00002

Lucky Auto

Received: 04/22/2004 18:30

Prep(s): 5035	Test(s): 8260E
Sample fID: gS1-S20-42	Lab fID: 2004-04-0701 - 31
Sampled: 04/21/2004	Hxtracted: 4/29/2004 17:50
Matrix: Soil	* C Eatch#: 2004/04/29-01.60

Compound	Conc.	RL	Unit	Dilution	AnalyBed	Flag
Dibromomethane	ND	10	ug/z g	1.00	04/29/2004 17:50	
Dichlorodibromomethane	ND	10	ug/z g	1.00	04/29/2004 17:50	
1,1-Dichloroethane	ND	5.0	ug/z g	1.00	04/29/2004 17:50	
1,2-Dichloroethane	ND	5.0	ug/z g	1.00	04/29/2004 17:50	
1,1-Dichloroethene	ND	5.0	ug/z g	1.00	04/29/2004 17:50	
cis-1,2-Dichloroethene	ND	5.0	ug/z g	1.00	04/29/2004 17:50	
trans-1,2-Dichloroethene	ND	5.0	ug/z g	1.00	04/29/2004 17:50	
1,2-Dichloropropane	ND	5.0	ug/z g	1.00	04/29/2004 17:50	
cis-1,3-Dichloropropene	ND	5.0	ug/z g	1.00	04/29/2004 17:50	
trans-1,3-Dichloropropene	ND	5.0	ug/z g	1.00	04/29/2004 17:50	
Ethylbenzene	ND	5.0	ug/z g	1.00	04/29/2004 17:50	
hexachlorobutadiene	ND	5.0	ug/z g	1.00	04/29/2004 17:50	
2-hexanone	ND	50	ug/z g	1.00	04/29/2004 17:50	
isopropylbenzene	ND	5.0	ug/z g	1.00	04/29/2004 17:50	
p-isopropyltoluene	ND	5.0	ug/z g	1.00	04/29/2004 17:50	
Methylene chloride	ND	10	ug/z g	1.00	04/29/2004 17:50	
4-Methyl-2-pentanone (Mx)	ND	50	ug/z g	1.00	04/29/2004 17:50	
Naphthalene	ND	10	ug/z g	1.00	04/29/2004 17:50	
n-Propylbenzene	ND	5.0	ug/z g	1.00	04/29/2004 17:50	
Styrene	ND	5.0	ug/z g	1.00	04/29/2004 17:50	
1,1,1,2-Tetrachloroethane	ND	5.0	ug/z g	1.00	04/29/2004 17:50	
1,1,2,2-Tetrachloroethane	ND	5.0	ug/z g	1.00	04/29/2004 17:50	
Tetrachloroethene	ND	5.0	ug/z g	1.00	04/29/2004 17:50	
Toluene	ND	5.0	ug/z g	1.00	04/29/2004 17:50	
1,2,3-Trichlorobenzene	ND	5.0	ug/z g	1.00	04/29/2004 17:50	
1,2,4-Trichlorobenzene	ND	5.0	ug/z g	1.00	04/29/2004 17:50	
1,1,1-Trichloroethane	ND	5.0	ug/z g	1.00	04/29/2004 17:50	
1,1,2-Trichloroethane	ND	5.0	ug/z g	1.00	04/29/2004 17:50	
Trichloroethene	ND	5.0	ug/z g	1.00	04/29/2004 17:50	
Trichlorodibromomethane	ND	5.0	ug/z g	1.00	04/29/2004 17:50	

UoR # , Cani # , Atm # , Goun # , Bc # , h2QC # , MoW # , kr / r R

URS-San Francisco, CA
Attn.: Giorgio Molinario

221 Main Street Suite 600
San Francisco, CA 94105
Phone: (415) 896-5858 Fax: (415) 882-9261

Project: 28066716.00002
Lucky Auto

Received: 04/22/2004 18:30

Prep(s):	5035	Test(s):	8260E
Sample fID:	gS1-S20-42	Lab fID:	2004-04-0701 - 31
Sampled:	04/21/2004	Hxtracted:	4/29/2004 17:50
Matrix:	Soil	* C Eatch#:	2004/04/29-01.60

Compound	Conc.	RL	Unit	Dilution	AnalyBed	Flag
Trichloroethane	ND	5.0	ug/z g	1.00	04/29/2004 17:50	
1,2,4-Trimethylbenzene	ND	5.0	ug/z g	1.00	04/29/2004 17:50	
1,3,5-Trimethylbenzene	ND	5.0	ug/z g	1.00	04/29/2004 17:50	
%inyl acetate	ND	50	ug/z g	1.00	04/29/2004 17:50	
%inyl chloride	ND	5.0	ug/z g	1.00	04/29/2004 17:50	
Total xylenes	ND	5.0	ug/z g	1.00	04/29/2004 17:50	
Surrogate(s)						
4-Eromobenene	100.5	74-121	>	1.00	04/29/2004 17:50	
1,2-Dichloroethane-d4	111.3	70-121	>	1.00	04/29/2004 17:50	
Toluene-d8	99.8	81-117	>	1.00	04/29/2004 17:50	

UoR # , Cani # , Atm GounBs #bc#h2QC#Mowkr / r R

URS-San Francisco, CA

Attn.: Giorgio Molinario

221 Main Street Suite 600

San Francisco, CA 94105

Phone: (415) 896-5858 Fax: (415) 882-9261

Project: 28066716.00002

Lucky Auto

Received: 04/22/2004 18:30

Prep(s): 5035	Test(s): 8260E
Sample fD: gS1-S20-1Ch	Lab fD: 2004-04-0701 - 32
Sampled: 04/21/2004	Hxtracted: 4/30/2004 09:54
Matrix: Soil	* C Eatch#: 2004/04/30-01.60

Compound	Conc.	RL	Unit	Dilution	AnalyBed	Flag
MTEH	ND	5.0	ug/z g	1.00	04/30/2004 09:54	
Acetone	ND	50	ug/z g	1.00	04/30/2004 09:54	
EenBene	ND	5.0	ug/z g	1.00	04/30/2004 09:54	
Eromodichloromethane	ND	5.0	ug/z g	1.00	04/30/2004 09:54	
EromobenBene	ND	5.0	ug/z g	1.00	04/30/2004 09:54	
Eromochloromethane	ND	20	ug/z g	1.00	04/30/2004 09:54	
Eromomethane	ND	10	ug/z g	1.00	04/30/2004 09:54	
2-Eutanone(MHz)	ND	50	ug/z g	1.00	04/30/2004 09:54	
n-EutylbenBene	ND	5.0	ug/z g	1.00	04/30/2004 09:54	
sec-EutylbenBene	ND	5.0	ug/z g	1.00	04/30/2004 09:54	
tert-EutylbenBene	ND	5.0	ug/z g	1.00	04/30/2004 09:54	
Carbon disulMe	ND	5.0	ug/z g	1.00	04/30/2004 09:54	
Carbon tetrachloride	ND	5.0	ug/z g	1.00	04/30/2004 09:54	
ChlorobenBene	ND	5.0	ug/z g	1.00	04/30/2004 09:54	
Chloroethane	ND	10	ug/z g	1.00	04/30/2004 09:54	
2-Chloroethylvinyl ether	ND	50	ug/z g	1.00	04/30/2004 09:54	
Chloromethane	ND	10	ug/z g	1.00	04/30/2004 09:54	
2-Chlorotoluene	ND	5.0	ug/z g	1.00	04/30/2004 09:54	
4-Chlorotoluene	ND	5.0	ug/z g	1.00	04/30/2004 09:54	
Dibromochloromethane	ND	5.0	ug/z g	1.00	04/30/2004 09:54	
1,2-DichlorobenBene	ND	5.0	ug/z g	1.00	04/30/2004 09:54	
1,3-DichlorobenBene	ND	5.0	ug/z g	1.00	04/30/2004 09:54	
1,4-DichlorobenBene	ND	5.0	ug/z g	1.00	04/30/2004 09:54	
1,3-Dichloropropane	ND	5.0	ug/z g	1.00	04/30/2004 09:54	
2,2-Dichloropropane	ND	5.0	ug/z g	1.00	04/30/2004 09:54	
1,1-Dichloropropene	ND	5.0	ug/z g	1.00	04/30/2004 09:54	
1,2-Dibromo-3-chloropropane	ND	50	ug/z g	1.00	04/30/2004 09:54	
1,2-Dibromoethane	ND	10	ug/z g	1.00	04/30/2004 09:54	

Severn Trent Laboratories, inc.

STL San Francisco | 1220 * uarry Lane, Pleasanton, CA 94566

Tel 925 484 1919 Fax 925 484 1096 | QQQ.stl-inc.com | CA DwS HLAP# 2496

04/30/2004 14:52

UoR # , Cani # , ComGounBs # bc # 2QC # MoWkr / r R

URS-San Francisco, CA
Attn.: Giorgio Molinario

221 Main Street Suite 600
San Francisco, CA 94105
Phone: (415) 896-5858 Fax: (415) 882-9261

Project: 28066716.00002
Lucky Auto

Received: 04/22/2004 18:30

Prep(s): 5035	Test(s): 8260E
Sample fID: gS1-S20-1Ch	Lab fID: 2004-04-0701 - 32
Sampled: 04/21/2004	Hxtracted: 4/30/2004 09:54
Matrix: Soil	* C Eatch#: 2004/04/30-01.60

Compound	Conc.	RL	Unit	Dilution	AnalyBed	Flag
Dibromomethane	ND	10	ug/z g	1.00	04/30/2004 09:54	
Dichlorodibromomethane	ND	10	ug/z g	1.00	04/30/2004 09:54	
1,1-Dichloroethane	ND	5.0	ug/z g	1.00	04/30/2004 09:54	
1,2-Dichloroethane	ND	5.0	ug/z g	1.00	04/30/2004 09:54	
1,1-Dichloroethene	ND	5.0	ug/z g	1.00	04/30/2004 09:54	
cis-1,2-Dichloroethene	ND	5.0	ug/z g	1.00	04/30/2004 09:54	
trans-1,2-Dichloroethene	ND	5.0	ug/z g	1.00	04/30/2004 09:54	
1,2-Dichloropropane	ND	5.0	ug/z g	1.00	04/30/2004 09:54	
cis-1,3-Dichloropropene	ND	5.0	ug/z g	1.00	04/30/2004 09:54	
trans-1,3-Dichloropropene	ND	5.0	ug/z g	1.00	04/30/2004 09:54	
Ethylbenzene	ND	5.0	ug/z g	1.00	04/30/2004 09:54	
Hexachlorobutadiene	ND	5.0	ug/z g	1.00	04/30/2004 09:54	
2-Hexanone	ND	50	ug/z g	1.00	04/30/2004 09:54	
Isopropylbenzene	ND	5.0	ug/z g	1.00	04/30/2004 09:54	
p-Isopropyltoluene	ND	5.0	ug/z g	1.00	04/30/2004 09:54	
Methylene chloride	ND	10	ug/z g	1.00	04/30/2004 09:54	
4-Methyl-2-pentanone (Mx)	ND	50	ug/z g	1.00	04/30/2004 09:54	
Naphthalene	ND	10	ug/z g	1.00	04/30/2004 09:54	
n-Propylbenzene	ND	5.0	ug/z g	1.00	04/30/2004 09:54	
Styrene	ND	5.0	ug/z g	1.00	04/30/2004 09:54	
1,1,1,2-Tetrachloroethane	ND	5.0	ug/z g	1.00	04/30/2004 09:54	
1,1,2,2-Tetrachloroethane	ND	5.0	ug/z g	1.00	04/30/2004 09:54	
Tetrachloroethene	ND	5.0	ug/z g	1.00	04/30/2004 09:54	
Toluene	8.6	5.0	ug/z g	1.00	04/30/2004 09:54	
1,2,3-Trichlorobenzene	ND	5.0	ug/z g	1.00	04/30/2004 09:54	
1,2,4-Trichlorobenzene	ND	5.0	ug/z g	1.00	04/30/2004 09:54	
1,1,1-Trichloroethane	ND	5.0	ug/z g	1.00	04/30/2004 09:54	
1,1,2-Trichloroethane	ND	5.0	ug/z g	1.00	04/30/2004 09:54	
Trichloroethene	ND	5.0	ug/z g	1.00	04/30/2004 09:54	
Trichlorodibromomethane	ND	5.0	ug/z g	1.00	04/30/2004 09:54	

UoR # , Cani # , Atm # , Goun # , Bc # , h2QC # , Mo # , kr / r R

URS-San Francisco, CA
Attn.: Giorgio Molinario

221 Main Street Suite 600
San Francisco, CA 94105
Phone: (415) 896-5858 Fax: (415) 882-9261

Project: 28066716.00002
Lucky Auto

Received: 04/22/2004 18:30

Prep(s): 5035	Test(s): 8260E
Sample fID: gS1-S20-1Ch	Lab fID: 2004-04-0701 - 32
Sampled: 04/21/2004	Hxtracted: 4/30/2004 09:54
Matrix: Soil	* C Eatch#: 2004/04/30-01.60

Compound	Conc.	RL	Unit	Dilution	AnalyBed	Flag
Trichloroethane	ND	5.0	ug/z g	1.00	04/30/2004 09:54	
1,2,4-Trimethylbenzene	ND	5.0	ug/z g	1.00	04/30/2004 09:54	
1,3,5-Trimethylbenzene	ND	5.0	ug/z g	1.00	04/30/2004 09:54	
%vinyl acetate	ND	50	ug/z g	1.00	04/30/2004 09:54	
%vinyl chloride	ND	5.0	ug/z g	1.00	04/30/2004 09:54	
Total xylenes	ND	5.0	ug/z g	1.00	04/30/2004 09:54	
Surrogate(s)						
4-Eromobenene	106.6	74-121	>	1.00	04/30/2004 09:54	
1,2-Dichloroethane-d4	102.4	70-121	>	1.00	04/30/2004 09:54	
Toluene-d8	101.6	81-117	>	1.00	04/30/2004 09:54	

UoR # , Cani # , Atm GounBs #bc#h2QC#Mow#r / r R

URS-San Francisco, CA
Attn.: Giorgio Molinario

221 Main Street Suite 600
San Francisco, CA 94105
Phone: (415) 896-5858 Fax: (415) 882-9261

Project: 28066716.00002
Lucky Auto

Received: 04/22/2004 18:30

CaFy# T#L r Go, F		
Prep(s): 5035 (r FyB#CRn)	SoiR	Test(s): 8260E F T#CaFy# #2004(04(2h-01)D
ME: 2004/04/28-01.60-027		Date Hxtracted: 04/28/2004 11:27

Compound	Conc.	RL	Unit	AnalyBed	Flag
MTEH	ND	5.0	ug/z g	04/28/2004 11:27	
Acetone	ND	50	ug/z g	04/28/2004 11:27	
EenBene	ND	5.0	ug/z g	04/28/2004 11:27	
Eromodichloromethane	ND	5.0	ug/z g	04/28/2004 11:27	
EromobenBene	ND	5.0	ug/z g	04/28/2004 11:27	
Eromochloromethane	ND	20	ug/z g	04/28/2004 11:27	
EromoWrm	ND	5.0	ug/z g	04/28/2004 11:27	
Eromomethane	ND	10	ug/z g	04/28/2004 11:27	
2-Eutanone(MHz)	ND	50	ug/z g	04/28/2004 11:27	
n-EtylbenBene	ND	5.0	ug/z g	04/28/2004 11:27	
sec-EtylbenBene	ND	5.0	ug/z g	04/28/2004 11:27	
tert-EtylbenBene	ND	5.0	ug/z g	04/28/2004 11:27	
Carbon disulfide	ND	5.0	ug/z g	04/28/2004 11:27	
Carbon tetrachloride	ND	5.0	ug/z g	04/28/2004 11:27	
ChlorobenBene	ND	5.0	ug/z g	04/28/2004 11:27	
Chloroethane	ND	10	ug/z g	04/28/2004 11:27	
2-Chloroethylvinyl ether	ND	50	ug/z g	04/28/2004 11:27	
ChloroWrm	ND	5.0	ug/z g	04/28/2004 11:27	
Chloromethane	ND	10	ug/z g	04/28/2004 11:27	
2-Chlorotoluene	ND	5.0	ug/z g	04/28/2004 11:27	
4-Chlorotoluene	ND	5.0	ug/z g	04/28/2004 11:27	
Dibromochloromethane	ND	5.0	ug/z g	04/28/2004 11:27	
1,2-DichlorobenBene	ND	5.0	ug/z g	04/28/2004 11:27	
1,3-DichlorobenBene	ND	5.0	ug/z g	04/28/2004 11:27	
1,4-DichlorobenBene	ND	5.0	ug/z g	04/28/2004 11:27	
1,3-Dichloropropane	ND	5.0	ug/z g	04/28/2004 11:27	
2,2-Dichloropropane	ND	5.0	ug/z g	04/28/2004 11:27	
1,1-Dichloropropene	ND	5.0	ug/z g	04/28/2004 11:27	
1,2-Dibromo-3-chloropropane	ND	50	ug/z g	04/28/2004 11:27	
1,2-Dibromoethane	ND	10	ug/z g	04/28/2004 11:27	

UoR # , Cani # , At # , TomGounBs # , bc # , h2QC # , Mow # , r / r R

URS-San Francisco, CA
Attn.: Giorgio Molinario

221 Main Street Suite 600
San Francisco, CA 94105
Phone: (415) 896-5858 Fax: (415) 882-9261

Project: 28066716.00002
Lucky Auto

Received: 04/22/2004 18:30

CaFy# T#Lr Go, F	
Prep(s): 5035 (r Fyob#CRn)	Test(s): 8260E
ME: 2004/04/28-01.60-027	F T#CaFy# #2004(04(2h-0100)
SoiR	Date Hxtracted: 04/28/2004 11:27

Compound	Conc.	RL	Unit	AnalyBed	Flag
Dibromomethane	ND	10	ug/z g	04/28/2004 11:27	
Dichlorodibromomethane	ND	10	ug/z g	04/28/2004 11:27	
1,1-Dichloroethane	ND	5.0	ug/z g	04/28/2004 11:27	
1,2-Dichloroethane	ND	5.0	ug/z g	04/28/2004 11:27	
1,1-Dichloroethene	ND	5.0	ug/z g	04/28/2004 11:27	
cis-1,2-Dichloroethene	ND	5.0	ug/z g	04/28/2004 11:27	
trans-1,2-Dichloroethene	ND	5.0	ug/z g	04/28/2004 11:27	
1,2-Dichloropropane	ND	5.0	ug/z g	04/28/2004 11:27	
cis-1,3-Dichloropropene	ND	5.0	ug/z g	04/28/2004 11:27	
trans-1,3-Dichloropropene	ND	5.0	ug/z g	04/28/2004 11:27	
Ethylbenzene	ND	5.0	ug/z g	04/28/2004 11:27	
hexachlorobutadiene	ND	5.0	ug/z g	04/28/2004 11:27	
2-hexanone	ND	50	ug/z g	04/28/2004 11:27	
isopropylbenzene	ND	5.0	ug/z g	04/28/2004 11:27	
p-isopropyltoluene	ND	5.0	ug/z g	04/28/2004 11:27	
Methylene chloride	ND	10	ug/z g	04/28/2004 11:27	
4-Methyl-2-pentanone (MfEz)	ND	50	ug/z g	04/28/2004 11:27	
Naphthalene	ND	10	ug/z g	04/28/2004 11:27	
n-Propylbenzene	ND	5.0	ug/z g	04/28/2004 11:27	
Styrene	ND	5.0	ug/z g	04/28/2004 11:27	
1,1,1,2-Tetrachloroethane	ND	5.0	ug/z g	04/28/2004 11:27	
1,1,2,2-Tetrachloroethane	ND	5.0	ug/z g	04/28/2004 11:27	
Tetrachloroethene	ND	5.0	ug/z g	04/28/2004 11:27	
Toluene	ND	5.0	ug/z g	04/28/2004 11:27	
1,2,3-Trichlorobenzene	ND	5.0	ug/z g	04/28/2004 11:27	
1,2,4-Trichlorobenzene	ND	5.0	ug/z g	04/28/2004 11:27	
1,1,1-Trichloroethane	ND	5.0	ug/z g	04/28/2004 11:27	
1,1,2-Trichloroethane	ND	5.0	ug/z g	04/28/2004 11:27	
Trichloroethene	ND	5.0	ug/z g	04/28/2004 11:27	
Trichlorodibromomethane	ND	5.0	ug/z g	04/28/2004 11:27	
Trichlorodibromoethane	ND	5.0	ug/z g	04/28/2004 11:27	

UoR # , Cani # , At # , GounBs # , bc # , h2QC # , M oW # , kr / r R

URS-San Francisco, CA
Attn.: Giorgio Molinario

221 Main Street Suite 600
San Francisco, CA 94105
Phone: (415) 896-5858 Fax: (415) 882-9261

Project: 28066716.00002
Lucky Auto

Received: 04/22/2004 18:30

CaFy# T # L r Go, F	
Prep(s): 5035 (r FyoB#CRn)	Test(s): 8260E
ME: 2004/04/28-01.60-027	Date Hxtracted: 04/28/2004 11:27
SoiR	F T #CaFy# #2004(04(2h-01)00

Compound	Conc.	RL	Unit	AnalyBed	Flag
1,2,4-TrimethylbenBene	ND	5.0	ug/z g	04/28/2004 11:27	
1,3,5-TrimethylbenBene	ND	5.0	ug/z g	04/28/2004 11:27	
%inyl acetate	ND	50	ug/z g	04/28/2004 11:27	
%inyl chloride	ND	5.0	ug/z g	04/28/2004 11:27	
Total xylenes	ND	5.0	ug/z g	04/28/2004 11:27	
Surrogates(s)					
4-EromoWorobenBene	98.8	74-121	>	04/28/2004 11:27	
1,2-Dichloroethane-d4	98.9	70-121	>	04/28/2004 11:27	
Toluene-d8	103.0	81-117	>	04/28/2004 11:27	

UoR # , Cani # , At # , TomGounBs # bc # h2QC # M oW # k r / r R

URS-San Francisco, CA
Attn.: Giorgio Molinario

221 Main Street Suite 600
San Francisco, CA 94105
Phone: (415) 896-5858 Fax: (415) 882-9261

Project: 28066716.00002
Lucky Auto

Received: 04/22/2004 18:30

CaFy# T # L r Go, F	
Prep(s): 5035 (r Fy o B # C R n)	Test(s): 8260E
ME: 2004/04/29-01.60-057	SoiR F T # CaFy# #2004(04(2) -01000
	Date Hxtracted: 04/29/2004 09:57

Compound	Conc.	RL	Unit	AnalyBed	Flag
MTEH	ND	5.0	ug/z g	04/29/2004 09:57	
Acetone	ND	50	ug/z g	04/29/2004 09:57	
EenBene	ND	5.0	ug/z g	04/29/2004 09:57	
Eromodichloromethane	ND	5.0	ug/z g	04/29/2004 09:57	
EromobenBene	ND	5.0	ug/z g	04/29/2004 09:57	
Eromochloromethane	ND	20	ug/z g	04/29/2004 09:57	
EromoWrm	ND	5.0	ug/z g	04/29/2004 09:57	
Eromomethane	ND	10	ug/z g	04/29/2004 09:57	
2-Eutanone(MHz)	ND	50	ug/z g	04/29/2004 09:57	
n-EutylbenBene	ND	5.0	ug/z g	04/29/2004 09:57	
sec-EutylbenBene	ND	5.0	ug/z g	04/29/2004 09:57	
tert-EutylbenBene	ND	5.0	ug/z g	04/29/2004 09:57	
Carbon disulWde	ND	5.0	ug/z g	04/29/2004 09:57	
Carbon tetrachloride	ND	5.0	ug/z g	04/29/2004 09:57	
ChlorobenBene	ND	5.0	ug/z g	04/29/2004 09:57	
Chloroethane	ND	10	ug/z g	04/29/2004 09:57	
2-Chloroethylvinyl ether	ND	50	ug/z g	04/29/2004 09:57	
ChloroWrm	ND	5.0	ug/z g	04/29/2004 09:57	
Chloromethane	ND	10	ug/z g	04/29/2004 09:57	
2-Chlorotoluene	ND	5.0	ug/z g	04/29/2004 09:57	
4-Chlorotoluene	ND	5.0	ug/z g	04/29/2004 09:57	
Dibromochloromethane	ND	5.0	ug/z g	04/29/2004 09:57	
1,2-DichlorobenBene	ND	5.0	ug/z g	04/29/2004 09:57	
1,3-DichlorobenBene	ND	5.0	ug/z g	04/29/2004 09:57	
1,4-DichlorobenBene	ND	5.0	ug/z g	04/29/2004 09:57	
1,3-Dichloropropane	ND	5.0	ug/z g	04/29/2004 09:57	
2,2-Dichloropropane	ND	5.0	ug/z g	04/29/2004 09:57	
1,1-Dichloropropene	ND	5.0	ug/z g	04/29/2004 09:57	
1,2-Dibromo-3-chloropropane	ND	50	ug/z g	04/29/2004 09:57	
1,2-Dibromoethane	ND	10	ug/z g	04/29/2004 09:57	
Dibromomethane	ND	10	ug/z g	04/29/2004 09:57	

Severn Trent Laboratories, inc.

04/30/2004 14:52

STL San Francisco | 1220 * uarry Lane, Pleasanton, CA 94566

UoR # , Cani # , At # , GounBs # , bc # , h2QC # , Mow # , r / r R

URS-San Francisco, CA
Attn.: Giorgio Molinario

221 Main Street Suite 600
San Francisco, CA 94105
Phone: (415) 896-5858 Fax: (415) 882-9261

Project: 28066716.00002
Lucky Auto

Received: 04/22/2004 18:30

CaFy# T # L r Go, F	
Prep(s): 5035 (r FyoB#CRn)	Test(s): 8260E
SoiR	F T #CaFy# #2004(04(2) -0100
ME: 2004/04/29-01.60-057	Date Hxtracted: 04/29/2004 09:57

Compound	Conc.	RL	Unit	AnalyBed	Flag
Dichlorodimromethane	ND	10	ug/z g	04/29/2004 09:57	
1,1-Dichloroethane	ND	5.0	ug/z g	04/29/2004 09:57	
1,2-Dichloroethane	ND	5.0	ug/z g	04/29/2004 09:57	
1,1-Dichloroethene	ND	5.0	ug/z g	04/29/2004 09:57	
cis-1,2-Dichloroethene	ND	5.0	ug/z g	04/29/2004 09:57	
trans-1,2-Dichloroethene	ND	5.0	ug/z g	04/29/2004 09:57	
1,2-Dichloropropane	ND	5.0	ug/z g	04/29/2004 09:57	
cis-1,3-Dichloropropene	ND	5.0	ug/z g	04/29/2004 09:57	
trans-1,3-Dichloropropene	ND	5.0	ug/z g	04/29/2004 09:57	
HthylbenBene	ND	5.0	ug/z g	04/29/2004 09:57	
wexachlorobutadiene	ND	5.0	ug/z g	04/29/2004 09:57	
2-wexanone	ND	50	ug/z g	04/29/2004 09:57	
fsopropylbenBene	ND	5.0	ug/z g	04/29/2004 09:57	
p-fsopropyltoluene	ND	5.0	ug/z g	04/29/2004 09:57	
Methylene chloride	ND	10	ug/z g	04/29/2004 09:57	
4-Methyl-2-pentanone (MfEz)	ND	50	ug/z g	04/29/2004 09:57	
Naphthalene	ND	10	ug/z g	04/29/2004 09:57	
n-PropylbenBene	ND	5.0	ug/z g	04/29/2004 09:57	
Styrene	ND	5.0	ug/z g	04/29/2004 09:57	
1,1,1,2-Tetrachloroethane	ND	5.0	ug/z g	04/29/2004 09:57	
1,1,2,2-Tetrachloroethane	ND	5.0	ug/z g	04/29/2004 09:57	
Tetrachloroethene	ND	5.0	ug/z g	04/29/2004 09:57	
Toluene	ND	5.0	ug/z g	04/29/2004 09:57	
1,2,3-TrichlorobenBene	ND	5.0	ug/z g	04/29/2004 09:57	
1,2,4-TrichlorobenBene	ND	5.0	ug/z g	04/29/2004 09:57	
1,1,1-Trichloroethane	ND	5.0	ug/z g	04/29/2004 09:57	
1,1,2-Trichloroethane	ND	5.0	ug/z g	04/29/2004 09:57	
Trichloroethene	ND	5.0	ug/z g	04/29/2004 09:57	
Trichlorodimromethane	ND	5.0	ug/z g	04/29/2004 09:57	
Trichlorotrimoroethane	ND	5.0	ug/z g	04/29/2004 09:57	
1,2,4-TrimethylbenBene	ND	5.0	ug/z g	04/29/2004 09:57	

UoR # , Cani # , At # , GounBs # , bc # , h2QC # , M o W # , r / r R

URS-San Francisco, CA
Attn.: Giorgio Molinario

221 Main Street Suite 600
San Francisco, CA 94105
Phone: (415) 896-5858 Fax: (415) 882-9261

Project: 28066716.00002
Lucky Auto

Received: 04/22/2004 18:30

CaFy # T # L r Go, F	
Prep(s): 5035 (r FyoB # C r n)	Test(s): 8260E
ME: 2004/04/29-01.60-057	F T # CaFy # #2004(04(2) -01000 Date Hxtracted: 04/29/2004 09:57

Compound	Conc.	RL	Unit	AnalyBed	Flag
1,3,5-TrimethylbenBene	ND	5.0	ug/z g	04/29/2004 09:57	
%inyl acetate	ND	50	ug/z g	04/29/2004 09:57	
%inyl chloride	ND	5.0	ug/z g	04/29/2004 09:57	
Total xylenes	ND	5.0	ug/z g	04/29/2004 09:57	
Surrogates(s)					
4-EromoWorobenBene	95.4	74-121	>	04/29/2004 09:57	
1,2-Dichloroethane-d4	108.3	70-121	>	04/29/2004 09:57	
Toluene-d8	104.1	81-117	>	04/29/2004 09:57	

UoR # , Cani # , At # , Gou # , B # , bc # , h2QC # , M # , W # , k / r R

URS-San Francisco, CA
Attn.: Giorgio Molinario

221 Main Street Suite 600
San Francisco, CA 94105
Phone: (415) 896-5858 Fax: (415) 882-9261

Project: 28066716.00002
Lucky Auto

Received: 04/22/2004 18:30

CaFy# T # L r Go, F		
Prep(s): 5035 (r FyoB#CRn)	SoiR	Test(s): 8260E F T #CaFy# #2004(04(N0-0100)
ME: 2004/04/30-01.60-026		Date Hxtracted: 04/30/2004 07:26

Compound	Conc.	RL	Unit	AnalyBed	Flag
MTEH	ND	5.0	ug/z g	04/30/2004 07:26	
Acetone	ND	50	ug/z g	04/30/2004 07:26	
EenBene	ND	5.0	ug/z g	04/30/2004 07:26	
Eromodichloromethane	ND	5.0	ug/z g	04/30/2004 07:26	
EromobenBene	ND	5.0	ug/z g	04/30/2004 07:26	
Eromochloromethane	ND	20	ug/z g	04/30/2004 07:26	
EromoWrm	ND	5.0	ug/z g	04/30/2004 07:26	
Eromomethane	ND	10	ug/z g	04/30/2004 07:26	
2-Eutanone(MHz)	ND	50	ug/z g	04/30/2004 07:26	
n-EutylbenBene	ND	5.0	ug/z g	04/30/2004 07:26	
sec-EutylbenBene	ND	5.0	ug/z g	04/30/2004 07:26	
tert-EutylbenBene	ND	5.0	ug/z g	04/30/2004 07:26	
Carbon disulWde	ND	5.0	ug/z g	04/30/2004 07:26	
Carbon tetrachloride	ND	5.0	ug/z g	04/30/2004 07:26	
ChlorobenBene	ND	5.0	ug/z g	04/30/2004 07:26	
Chloroethane	ND	10	ug/z g	04/30/2004 07:26	
2-Chloroethylvinyl ether	ND	50	ug/z g	04/30/2004 07:26	
ChloroWrm	ND	5.0	ug/z g	04/30/2004 07:26	
Chloromethane	ND	10	ug/z g	04/30/2004 07:26	
2-Chlorotoluene	ND	5.0	ug/z g	04/30/2004 07:26	
4-Chlorotoluene	ND	5.0	ug/z g	04/30/2004 07:26	
Dibromochloromethane	ND	5.0	ug/z g	04/30/2004 07:26	
1,2-DichlorobenBene	ND	5.0	ug/z g	04/30/2004 07:26	
1,3-DichlorobenBene	ND	5.0	ug/z g	04/30/2004 07:26	
1,4-DichlorobenBene	ND	5.0	ug/z g	04/30/2004 07:26	
1,3-Dichloropropane	ND	5.0	ug/z g	04/30/2004 07:26	
2,2-Dichloropropane	ND	5.0	ug/z g	04/30/2004 07:26	
1,1-Dichloropropene	ND	5.0	ug/z g	04/30/2004 07:26	
1,2-Dibromo-3-chloropropane	ND	50	ug/z g	04/30/2004 07:26	
1,2-Dibromoethane	ND	10	ug/z g	04/30/2004 07:26	
Dibromomethane	ND	10	ug/z g	04/30/2004 07:26	

UoR # , Cani # , At # , GounBs # bc # 2QC # Mow # r / r R

URS-San Francisco, CA
Attn.: Giorgio Molinario

221 Main Street Suite 600
San Francisco, CA 94105
Phone: (415) 896-5858 Fax: (415) 882-9261

Project: 28066716.00002
Lucky Auto

Received: 04/22/2004 18:30

CaFy # T # L r Go, F	
Prep(s): 5035 (r FyoB#CRn)	Test(s): 8260E
ME: 2004/04/30-01.60-026	SoiR F T #CaFy# #2004(04(N0-0100)
	Date Hxtracted: 04/30/2004 07:26

Compound	Conc.	RL	Unit	AnalyBed	Flag
Dichlorodimoromethane	ND	10	ug/z g	04/30/2004 07:26	
1,1-Dichloroethane	ND	5.0	ug/z g	04/30/2004 07:26	
1,2-Dichloroethane	ND	5.0	ug/z g	04/30/2004 07:26	
1,1-Dichloroethene	ND	5.0	ug/z g	04/30/2004 07:26	
cis-1,2-Dichloroethene	ND	5.0	ug/z g	04/30/2004 07:26	
trans-1,2-Dichloroethene	ND	5.0	ug/z g	04/30/2004 07:26	
1,2-Dichloropropane	ND	5.0	ug/z g	04/30/2004 07:26	
cis-1,3-Dichloropropene	ND	5.0	ug/z g	04/30/2004 07:26	
trans-1,3-Dichloropropene	ND	5.0	ug/z g	04/30/2004 07:26	
HthylbenBene	ND	5.0	ug/z g	04/30/2004 07:26	
wexachlorobutadiene	ND	5.0	ug/z g	04/30/2004 07:26	
2-wexanone	ND	50	ug/z g	04/30/2004 07:26	
fsopropylbenBene	ND	5.0	ug/z g	04/30/2004 07:26	
p-fsopropyltoluene	ND	5.0	ug/z g	04/30/2004 07:26	
Methylene chloride	ND	10	ug/z g	04/30/2004 07:26	
4-Methyl-2-pentanone (MfEz)	ND	50	ug/z g	04/30/2004 07:26	
Naphthalene	ND	10	ug/z g	04/30/2004 07:26	
n-PropylbenBene	ND	5.0	ug/z g	04/30/2004 07:26	
Styrene	ND	5.0	ug/z g	04/30/2004 07:26	
1,1,1,2-Tetrachloroethane	ND	5.0	ug/z g	04/30/2004 07:26	
1,1,2,2-Tetrachloroethane	ND	5.0	ug/z g	04/30/2004 07:26	
Tetrachloroethene	ND	5.0	ug/z g	04/30/2004 07:26	
Toluene	ND	5.0	ug/z g	04/30/2004 07:26	
1,2,3-TrichlorobenBene	ND	5.0	ug/z g	04/30/2004 07:26	
1,2,4-TrichlorobenBene	ND	5.0	ug/z g	04/30/2004 07:26	
1,1,1-Trichloroethane	ND	5.0	ug/z g	04/30/2004 07:26	
1,1,2-Trichloroethane	ND	5.0	ug/z g	04/30/2004 07:26	
Trichloroethene	ND	5.0	ug/z g	04/30/2004 07:26	
Trichlorodimoromethane	ND	5.0	ug/z g	04/30/2004 07:26	
Trichlorotrimoroethane	ND	5.0	ug/z g	04/30/2004 07:26	
1,2,4-TrimethylbenBene	ND	5.0	ug/z g	04/30/2004 07:26	

UoR # , Cani # , At # , GounBs # , bc # , h2QC # , NoW # , r / r R

URS-San Francisco, CA
Attn.: Giorgio Molinario

221 Main Street Suite 600
San Francisco, CA 94105
Phone: (415) 896-5858 Fax: (415) 882-9261

Project: 28066716.00002
Lucky Auto

Received: 04/22/2004 18:30

CaFy # T # L r Go, F	
Prep(s): 5035 (r FyoB # C r n)	Test(s): 8260E
ME: 2004/04/30-01.60-026	Date Hxtracted: 04/30/2004 07:26

Compound	Conc.	RL	Unit	AnalyBed	Flag
1,3,5-TrimethylbenBene	ND	5.0	ug/z g	04/30/2004 07:26	
%inyl acetate	ND	50	ug/z g	04/30/2004 07:26	
%inyl chloride	ND	5.0	ug/z g	04/30/2004 07:26	
Total xylenes	ND	5.0	ug/z g	04/30/2004 07:26	
Surrogates(s)					
4-EromoWorobenBene	96.3	74-121	>	04/30/2004 07:26	
1,2-Dichloroethane-d4	88.6	70-121	>	04/30/2004 07:26	
Toluene-d8	102.6	81-117	>	04/30/2004 07:26	

UoR # , Cani # , TomGounBs #bc#h2QC#Mowkr / r R

URS-San Francisco, CA
Attn.: Giorgio Molinario

221 Main Street Suite 600
San Francisco, CA 94105
Phone: (415) 896-5858 Fax: (415) 882-9261

Project: 28066716.00002
Lucky Auto

Received: 04/22/2004 18:30

CaFy# T#L r Go, F			
Prep(s): 5035		Test(s): 8260E	
kabo, aFo, c# onF, oRSG) r		SoiR	
FT#CaFy# #2004(04(2h-01)00			
LCS	2004/04/28-01.60-019	Hxtracted: 04/28/2004	AnalyBed: 04/28/2004 10:19
LCSD	2004/04/28-01.60-049	Hxtracted: 04/28/2004	AnalyBed: 04/28/2004 13:49

Compound	Conc. ug/z g		Hxp.Conc.	Recovery >		RPD	Ctrl.Limits >		Flags	
	LCS	LCSD		LCS	LCSD		>	Rec.	RPD	LCS
EenBene	116	110	100.0	116.0	110.0	5.3	69-129	20		
ChlorobenBene	118	119	100.0	118.0	119.0	0.8	61-121	20		
1,1-Dichloroethene	106	102	100.0	106.0	102.0	3.8	65-125	20		
Toluene	116	109	100.0	116.0	109.0	6.2	70-130	20		
Trichloroethene	107	103	100.0	107.0	103.0	3.8	74-134	20		
Surrogates(s)										
4-EromoWorobenBene	515	502	500	103.0	100.4		74-121			
1,2-Dichloroethane-d4	541	484	500	108.2	96.8		70-121			
Toluene-d8	518	514	500	103.6	102.8		81-117			

UoR # , Cani # , TomGounBs #bc#h2QC#Mowkr / r R

URS-San Francisco, CA
Attn.: Giorgio Molinario

221 Main Street Suite 600
San Francisco, CA 94105
Phone: (415) 896-5858 Fax: (415) 882-9261

Project: 28066716.00002
Lucky Auto

Received: 04/22/2004 18:30

CaFy# T#L r Go, F			
Prep(s): 5035		Test(s): 8260E	
kabo, aFo, c# onF, oRSG) r		SoiR	
FT#CaFy# #2004(04(2) -0100			
LCS	2004/04/29-01.60-049	Hxtracted: 04/29/2004	AnalyBed: 04/29/2004 08:49
LCSD	2004/04/29-01.60-023	Hxtracted: 04/29/2004	AnalyBed: 04/29/2004 09:23

Compound	Conc. ug/z g		Hxp.Conc.	Recovery >		RPD	Ctrl.Limits >		Flags	
	LCS	LCSD		LCS	LCSD		>	Rec.	RPD	LCS
EenBene	114	111	100.0	114.0	111.0	2.7	69-129	20		
ChlorobenBene	118	117	100.0	118.0	117.0	0.9	61-121	20		
1,1-Dichloroethene	104	100	100.0	104.0	100.0	3.9	65-125	20		
Toluene	115	111	100.0	115.0	111.0	3.5	70-130	20		
Trichloroethene	108	104	100.0	108.0	104.0	3.8	74-134	20		
Surrogates(s)										
4-EromoWorobenBene	489	500	500	97.8	100.0		74-121			
1,2-Dichloroethane-d4	495	478	500	99.0	95.6		70-121			
Toluene-d8	526	517	500	105.2	103.4		81-117			

UoR# , Cani# , AtmGounBs#bc#h2QC#Mow#kr / r R

URS-San Francisco, CA
Attn.: Giorgio Molinario

221 Main Street Suite 600
San Francisco, CA 94105
Phone: (415) 896-5858 Fax: (415) 882-9261

Project: 28066716.00002
Lucky Auto

Received: 04/22/2004 18:30

CaFy# T#L r Go, F			
Prep(s): 5035		Test(s): 8260E	
kabo, aFo, c# onF, oRSG) r		SoiR	
FT#CaFy# #2004(04(ND-01)D			
LCS	2004/04/30-01.60-018	Hxtracted: 04/30/2004	AnalyBed: 04/30/2004 06:18
LCSD	2004/04/30-01.60-052	Hxtracted: 04/30/2004	AnalyBed: 04/30/2004 06:52

Compound	Conc. ug/z g		Hxp.Conc.	Recovery >		RPD	Ctrl.Limits >		Flags	
	LCS	LCSD		LCS	LCSD		>	Rec.	RPD	LCS
EenBene	112	113	100.0	112.0	113.0	0.9	69-129	20		
ChlorobenBene	119	119	100.0	119.0	119.0	0.0	61-121	20		
1,1-Dichloroethene	100	101	100.0	100.0	101.0	1.0	65-125	20		
Toluene	115	114	100.0	115.0	114.0	0.9	70-130	20		
Trichloroethene	107	105	100.0	107.0	105.0	1.9	74-134	20		
Surrogates(s)										
4-EromoWorobenBene	492	487	500	98.4	97.4		74-121			
1,2-Dichloroethane-d4	478	447	500	95.6	89.4		70-121			
Toluene-d8	506	519	500	101.2	103.8		81-117			

UoR #, Cani #, Atm #, Goun #, bc #, h2QC #, MoW #, kr / r R

URS-San Francisco, CA
Attn.: Giorgio Molinario

221 Main Street Suite 600
San Francisco, CA 94105
Phone: (415) 896-5858 Fax: (415) 882-9261

Project: 28066716.00002
Lucky Auto

Received: 04/22/2004 18:30

SamGRs#Lr Go, Fr B

Sample Name	Date Sampled	Matrix	Lab #
TS1-G4	04/21/2004 12:15	Water	33
TS1-G2	04/21/2004 14:00	Water	34
TS1-G7	04/21/2004 16:20	Water	35
TS1-G20	04/21/2004	Water	36
TRfP I LAN*	04/21/2004	Water	37

UoR # , Cani # , At # , Tom GounBs # , bc # , h2QC # , Mow # , r / r R

URS-San Francisco, CA
Attn.: Giorgio Molinario

221 Main Street Suite 600
San Francisco, CA 94105
Phone: (415) 896-5858 Fax: (415) 882-9261

Project: 28066716.00002
Lucky Auto

Received: 04/22/2004 18:30

Prep(s): 5030I	Test(s): 8260I
Sample fD: gS1-N4	Lab fD: 2004-04-0701 - 33
Sampled: 04/21/2004 12:15	z xtracted: 4/29/2004 17:09
Matrix: Water	HC I atch#: 2004/04/29-01.06
Analysis Flag: o (See Legend and Note Section)	

Compound	Conc.	RL	Unit	Dilution	Analy%ed	Flag
MTI z	ND	100	ug/L	20.00	04/29/2004 17:09	
Acetone	ND	1000	ug/L	20.00	04/29/2004 17:09	
I en%ene	260	10	ug/L	20.00	04/29/2004 17:09	
I romodichloromethane	ND	10	ug/L	20.00	04/29/2004 17:09	
I romoben%ene	ND	20	ug/L	20.00	04/29/2004 17:09	
I romochloromethane	ND	20	ug/L	20.00	04/29/2004 17:09	
I romoQrm	ND	10	ug/L	20.00	04/29/2004 17:09	
I romomethane	ND	20	ug/L	20.00	04/29/2004 17:09	
2-I utanone(Mz *)	ND	1000	ug/L	20.00	04/29/2004 17:09	
n-I utylben%ene	ND	20	ug/L	20.00	04/29/2004 17:09	
sec-I utylben%ene	ND	20	ug/L	20.00	04/29/2004 17:09	
tert-I utylben%ene	ND	20	ug/L	20.00	04/29/2004 17:09	
Carbon disulQde	ND	100	ug/L	20.00	04/29/2004 17:09	
Carbon tetrachloride	ND	10	ug/L	20.00	04/29/2004 17:09	
Chloroben%ene	ND	10	ug/L	20.00	04/29/2004 17:09	
Chloroethane	ND	20	ug/L	20.00	04/29/2004 17:09	
2-Chloroethylvinyl ether	ND	100	ug/L	20.00	04/29/2004 17:09	
ChloroQrm	ND	20	ug/L	20.00	04/29/2004 17:09	
Chloromethane	ND	20	ug/L	20.00	04/29/2004 17:09	
2-Chlorotoluene	ND	10	ug/L	20.00	04/29/2004 17:09	
4-Chlorotoluene	ND	10	ug/L	20.00	04/29/2004 17:09	
Dibromochloromethane	ND	10	ug/L	20.00	04/29/2004 17:09	
1,2-Dichloroben%ene	ND	10	ug/L	20.00	04/29/2004 17:09	
1,3-Dichloroben%ene	ND	10	ug/L	20.00	04/29/2004 17:09	
1,4-Dichloroben%ene	ND	10	ug/L	20.00	04/29/2004 17:09	
1,3-Dichloropropane	ND	20	ug/L	20.00	04/29/2004 17:09	
2,2-Dichloropropane	ND	10	ug/L	20.00	04/29/2004 17:09	
1,1-Dichloropropene	ND	10	ug/L	20.00	04/29/2004 17:09	
1,2-Dibromo-3-chloropropane	ND	20	ug/L	20.00	04/29/2004 17:09	

UoR # , Cani # , ComGounBs #bc#h2QC#Mowkr / r R

URS-San Francisco, CA
Attn.: Giorgio Molinario

221 Main Street Suite 600
San Francisco, CA 94105
Phone: (415) 896-5858 Fax: (415) 882-9261

Project: 28066716.00002
Lucky Auto

Received: 04/22/2004 18:30

Prep(s): 50301	Test(s): 8260I
Sample fID: gS1-N4	Lab fID: 2004-04-0701 - 33
Sampled: 04/21/2004 12:15	z xtracted: 4/29/2004 17:09
Matrix: Water	HC I atch#: 2004/04/29-01.06
Analysis Flag: o (See Legend and Note Section)	

Compound	Conc.	RL	Unit	Dilution	Analy%ed	Flag
1,2-Dibromoethane	ND	10	ug/L	20.00	04/29/2004 17:09	
Dibromomethane	ND	10	ug/L	20.00	04/29/2004 17:09	
Dichlorodibromomethane	ND	10	ug/L	20.00	04/29/2004 17:09	
1,1-Dichloroethane	ND	10	ug/L	20.00	04/29/2004 17:09	
1,2-Dichloroethane	ND	10	ug/L	20.00	04/29/2004 17:09	
1,1-Dichloroethene	ND	10	ug/L	20.00	04/29/2004 17:09	
cis-1,2-Dichloroethene	11	10	ug/L	20.00	04/29/2004 17:09	
trans-1,2-Dichloroethene	ND	10	ug/L	20.00	04/29/2004 17:09	
1,2-Dichloropropane	ND	10	ug/L	20.00	04/29/2004 17:09	
cis-1,3-Dichloropropene	ND	10	ug/L	20.00	04/29/2004 17:09	
trans-1,3-Dichloropropene	ND	10	ug/L	20.00	04/29/2004 17:09	
z thylben%ene	74	10	ug/L	20.00	04/29/2004 17:09	
Bexachlorobutadiene	ND	20	ug/L	20.00	04/29/2004 17:09	
2-Bexanone	ND	1000	ug/L	20.00	04/29/2004 17:09	
fsopropylben%ene	ND	10	ug/L	20.00	04/29/2004 17:09	
p-fsopropyltoluene	ND	20	ug/L	20.00	04/29/2004 17:09	
Methylene chloride	ND	100	ug/L	20.00	04/29/2004 17:09	
4-Methyl-2-pentanone (Mfl *)	ND	1000	ug/L	20.00	04/29/2004 17:09	
Naphthalene	ND	20	ug/L	20.00	04/29/2004 17:09	
n-Propylben%ene	ND	20	ug/L	20.00	04/29/2004 17:09	
Styrene	ND	10	ug/L	20.00	04/29/2004 17:09	
1,1,1,2-Tetrachloroethane	ND	10	ug/L	20.00	04/29/2004 17:09	
1,1,2,2-Tetrachloroethane	ND	10	ug/L	20.00	04/29/2004 17:09	
Tetrachloroethene	ND	10	ug/L	20.00	04/29/2004 17:09	
Toluene	ND	10	ug/L	20.00	04/29/2004 17:09	
1,2,3-Trichloroben%ene	ND	20	ug/L	20.00	04/29/2004 17:09	
1,2,4-Trichloroben%ene	ND	20	ug/L	20.00	04/29/2004 17:09	
1,1,1-Trichloroethane	ND	10	ug/L	20.00	04/29/2004 17:09	
1,1,2-Trichloroethane	ND	10	ug/L	20.00	04/29/2004 17:09	

Severn Trent Laboratories, inc.

STL San Francisco w1220 Huarry Lane, Pleasanton, CA 94566

Tel 925 484 1919 Fax 925 484 1096 wEEE.stl-inc.com wCA DBS zLAP# 2496

04/30/2004 14:52

UoR # , Cani # , At # , GounBs # , bc # , h2QC # , MoW # , r / r R

URS-San Francisco, CA
Attn.: Giorgio Molinario

221 Main Street Suite 600
San Francisco, CA 94105
Phone: (415) 896-5858 Fax: (415) 882-9261

Project: 28066716.00002
Lucky Auto

Received: 04/22/2004 18:30

Prep(s): 5030I	Test(s): 8260I
Sample fID: gS1-N4	Lab fID: 2004-04-0701 - 33
Sampled: 04/21/2004 12:15	z xtracted: 4/29/2004 17:09
Matrix: Water	HC I atch#: 2004/04/29-01.06
Analysis Flag: o (See Legend and Note Section)	

Compound	Conc.	RL	Unit	Dilution	Analy%ed	Flag
Trichloroethene	ND	10	ug/L	20.00	04/29/2004 17:09	
TrichloroQuoromethane	ND	20	ug/L	20.00	04/29/2004 17:09	
TrichlorotriQuoroethane	ND	10	ug/L	20.00	04/29/2004 17:09	
1,2,4-Trimethylben%ene	72	10	ug/L	20.00	04/29/2004 17:09	
1,3,5-Trimethylben%ene	21	10	ug/L	20.00	04/29/2004 17:09	
>inyl acetate	ND	500	ug/L	20.00	04/29/2004 17:09	
>inyl chloride	ND	10	ug/L	20.00	04/29/2004 17:09	
Total xylenes	58	20	ug/L	20.00	04/29/2004 17:09	
Surrogate(s)						
4-I romoQuoroben%ene	99.3	86-115	>	20.00	04/29/2004 17:09	
1,2-Dichloroethane-d4	95.1	76-114	>	20.00	04/29/2004 17:09	
Toluene-d8	98.5	88-110	>	20.00	04/29/2004 17:09	

UoR # , Cani # , Atm GounBs #bc#h2QC#Mowkr / r R

URS-San Francisco, CA
Attn.: Giorgio Molinario

221 Main Street Suite 600
San Francisco, CA 94105
Phone: (415) 896-5858 Fax: (415) 882-9261

Project: 28066716.00002
Lucky Auto

Received: 04/22/2004 18:30

Prep(s): 50301	Test(s): 8260I
Sample fD: gS1-N2	Lab fD: 2004-04-0701 - 34
Sampled: 04/21/2004 14:00	z xtracted: 4/27/2004 23:37
Matrix: Water	HC I atch#: 2004/04/27-01.06
Analysis Flag: o (See Legend and Note Section)	

Compound	Conc.	RL	Unit	Dilution	Analy%ed	Flag
MTI z	ND	500	ug/L	100.00	04/27/2004 23:37	
Acetone	ND	5000	ug/L	100.00	04/27/2004 23:37	
I en%ene	4700	50	ug/L	100.00	04/27/2004 23:37	
I romodichloromethane	ND	50	ug/L	100.00	04/27/2004 23:37	
I romoben%ene	ND	100	ug/L	100.00	04/27/2004 23:37	
I romochloromethane	ND	100	ug/L	100.00	04/27/2004 23:37	
I romoQrm	ND	50	ug/L	100.00	04/27/2004 23:37	
I romomethane	ND	100	ug/L	100.00	04/27/2004 23:37	
2-I utanone(Mz *)	ND	5000	ug/L	100.00	04/27/2004 23:37	
n-I utylben%ene	ND	100	ug/L	100.00	04/27/2004 23:37	
sec-I utylben%ene	ND	100	ug/L	100.00	04/27/2004 23:37	
tert-I utylben%ene	ND	100	ug/L	100.00	04/27/2004 23:37	
Carbon disulQde	ND	500	ug/L	100.00	04/27/2004 23:37	
Carbon tetrachloride	ND	50	ug/L	100.00	04/27/2004 23:37	
Chloroben%ene	ND	50	ug/L	100.00	04/27/2004 23:37	
Chloroethane	ND	100	ug/L	100.00	04/27/2004 23:37	
2-Chloroethylvinyl ether	ND	500	ug/L	100.00	04/27/2004 23:37	
ChloroQrm	ND	100	ug/L	100.00	04/27/2004 23:37	
Chloromethane	ND	100	ug/L	100.00	04/27/2004 23:37	
2-Chlorotoluene	ND	50	ug/L	100.00	04/27/2004 23:37	
4-Chlorotoluene	ND	50	ug/L	100.00	04/27/2004 23:37	
Dibromochloromethane	ND	50	ug/L	100.00	04/27/2004 23:37	
1,2-Dichloroben%ene	ND	50	ug/L	100.00	04/27/2004 23:37	
1,3-Dichloroben%ene	ND	50	ug/L	100.00	04/27/2004 23:37	
1,4-Dichloroben%ene	ND	50	ug/L	100.00	04/27/2004 23:37	
1,3-Dichloropropane	ND	100	ug/L	100.00	04/27/2004 23:37	
2,2-Dichloropropane	ND	50	ug/L	100.00	04/27/2004 23:37	
1,1-Dichloropropene	ND	50	ug/L	100.00	04/27/2004 23:37	
1,2-Dibromo-3-chloropropane	ND	100	ug/L	100.00	04/27/2004 23:37	

Severn Trent Laboratories, inc.

04/30/2004 14:52

STL San Francisco w1220 Huarry Lane, Pleasanton, CA 94566

UoR # , Cani # , At # , Com Goun Bs # bc # 2 QC # # r / r R

URS-San Francisco, CA
Attn.: Giorgio Molinario

221 Main Street Suite 600
San Francisco, CA 94105
Phone: (415) 896-5858 Fax: (415) 882-9261

Project: 28066716.00002
Lucky Auto

Received: 04/22/2004 18:30

Prep(s): 50301	Test(s): 8260I
Sample fID: gS1-N2	Lab fID: 2004-04-0701 - 34
Sampled: 04/21/2004 14:00	z xtracted: 4/27/2004 23:37
Matrix: Water	HC I atch#: 2004/04/27-01.06
Analysis Flag: o (See Legend and Note Section)	

Compound	Conc.	RL	Unit	Dilution	Analy%ed	Flag
1,2-Dibromoethane	ND	50	ug/L	100.00	04/27/2004 23:37	
Dibromomethane	ND	50	ug/L	100.00	04/27/2004 23:37	
Dichlorodibromomethane	ND	50	ug/L	100.00	04/27/2004 23:37	
1,1-Dichloroethane	ND	50	ug/L	100.00	04/27/2004 23:37	
1,2-Dichloroethane	ND	50	ug/L	100.00	04/27/2004 23:37	
1,1-Dichloroethene	ND	50	ug/L	100.00	04/27/2004 23:37	
cis-1,2-Dichloroethene	ND	50	ug/L	100.00	04/27/2004 23:37	
trans-1,2-Dichloroethene	ND	50	ug/L	100.00	04/27/2004 23:37	
1,2-Dichloropropane	ND	50	ug/L	100.00	04/27/2004 23:37	
cis-1,3-Dichloropropene	ND	50	ug/L	100.00	04/27/2004 23:37	
trans-1,3-Dichloropropene	ND	50	ug/L	100.00	04/27/2004 23:37	
z thylben%ene	700	50	ug/L	100.00	04/27/2004 23:37	
Bexachlorobutadiene	ND	100	ug/L	100.00	04/27/2004 23:37	
2-Bexanone	ND	5000	ug/L	100.00	04/27/2004 23:37	
fsopropylben%ene	ND	50	ug/L	100.00	04/27/2004 23:37	
p-fsopropyltoluene	ND	100	ug/L	100.00	04/27/2004 23:37	
Methylene chloride	ND	500	ug/L	100.00	04/27/2004 23:37	
4-Methyl-2-pentanone (Mfl *)	ND	5000	ug/L	100.00	04/27/2004 23:37	
Naphthalene	ND	100	ug/L	100.00	04/27/2004 23:37	
n-Propylben%ene	ND	100	ug/L	100.00	04/27/2004 23:37	
Styrene	ND	50	ug/L	100.00	04/27/2004 23:37	
1,1,1,2-Tetrachloroethane	ND	50	ug/L	100.00	04/27/2004 23:37	
1,1,2,2-Tetrachloroethane	ND	50	ug/L	100.00	04/27/2004 23:37	
Tetrachloroethene	ND	50	ug/L	100.00	04/27/2004 23:37	
Toluene	5500	50	ug/L	100.00	04/27/2004 23:37	
1,2,3-Trichloroben%ene	ND	100	ug/L	100.00	04/27/2004 23:37	
1,2,4-Trichloroben%ene	ND	100	ug/L	100.00	04/27/2004 23:37	
1,1,1-Trichloroethane	ND	50	ug/L	100.00	04/27/2004 23:37	
1,1,2-Trichloroethane	ND	50	ug/L	100.00	04/27/2004 23:37	

UoR # , Cani # , At # , GounBs # , bc # , h2QC # , MoW # , r / r

URS-San Francisco, CA
Attn.: Giorgio Molinario

221 Main Street Suite 600
San Francisco, CA 94105
Phone: (415) 896-5858 Fax: (415) 882-9261

Project: 28066716.00002
Lucky Auto

Received: 04/22/2004 18:30

Prep(s): 5030I	Test(s): 8260I
Sample fID: gS1-N2	Lab fID: 2004-04-0701 - 34
Sampled: 04/21/2004 14:00	z xtracted: 4/27/2004 23:37
Matrix: Water	HC I atch#: 2004/04/27-01.06
Analysis Flag: o (See Legend and Note Section)	

Compound	Conc.	RL	Unit	Dilution	Analy%ed	Flag
Trichloroethene	ND	50	ug/L	100.00	04/27/2004 23:37	
TrichloroQuoromethane	ND	100	ug/L	100.00	04/27/2004 23:37	
TrichlorotriQuoroethane	ND	50	ug/L	100.00	04/27/2004 23:37	
1,2,4-Trimethylben%ene	230	50	ug/L	100.00	04/27/2004 23:37	
1,3,5-Trimethylben%ene	82	50	ug/L	100.00	04/27/2004 23:37	
>inyl acetate	ND	2500	ug/L	100.00	04/27/2004 23:37	
>inyl chloride	ND	50	ug/L	100.00	04/27/2004 23:37	
Total xylenes	2300	100	ug/L	100.00	04/27/2004 23:37	
Surrogate(s)						
4-I romoQuoroben%ene	99.2	86-115	>	100.00	04/27/2004 23:37	
1,2-Dichloroethane-d4	102.3	76-114	>	100.00	04/27/2004 23:37	
Toluene-d8	99.0	88-110	>	100.00	04/27/2004 23:37	

UoR # , Cani # , Atm GounBs #bc#h2QC#Mowkr / r R

URS-San Francisco, CA
Attn.: Giorgio Molinario

221 Main Street Suite 600
San Francisco, CA 94105
Phone: (415) 896-5858 Fax: (415) 882-9261

Project: 28066716.00002
Lucky Auto

Received: 04/22/2004 18:30

Prep(s): 50301	Test(s): 8260I
Sample fID: gS1-N7	Lab fID: 2004-04-0701 - 35
Sampled: 04/21/2004 16:20	z xtracted: 4/28/2004 00:13
Matrix: Water	HC I atch#: 2004/04/27-01.06

Compound	Conc.	RL	Unit	Dilution	Analy%ed	Flag
MTI z	ND	5.0	ug/L	1.00	04/28/2004 00:13	
Acetone	110	50	ug/L	1.00	04/28/2004 00:13	
I en%ene	21	0.50	ug/L	1.00	04/28/2004 00:13	
I romodichloromethane	ND	0.50	ug/L	1.00	04/28/2004 00:13	
I romoben%ene	ND	1.0	ug/L	1.00	04/28/2004 00:13	
I romochloromethane	ND	1.0	ug/L	1.00	04/28/2004 00:13	
I romoQrm	ND	0.50	ug/L	1.00	04/28/2004 00:13	
I romomethane	ND	1.0	ug/L	1.00	04/28/2004 00:13	
2-I utanone(Mz *)	ND	50	ug/L	1.00	04/28/2004 00:13	
n-I utylben%ene	ND	1.0	ug/L	1.00	04/28/2004 00:13	
sec-I utylben%ene	ND	1.0	ug/L	1.00	04/28/2004 00:13	
tert-I utylben%ene	ND	1.0	ug/L	1.00	04/28/2004 00:13	
Carbon disulQde	ND	5.0	ug/L	1.00	04/28/2004 00:13	
Carbon tetrachloride	ND	0.50	ug/L	1.00	04/28/2004 00:13	
Chloroben%ene	ND	0.50	ug/L	1.00	04/28/2004 00:13	
Chloroethane	ND	1.0	ug/L	1.00	04/28/2004 00:13	
2-Chloroethylvinyl ether	ND	5.0	ug/L	1.00	04/28/2004 00:13	
ChloroQrm	ND	1.0	ug/L	1.00	04/28/2004 00:13	
Chloromethane	ND	1.0	ug/L	1.00	04/28/2004 00:13	
2-Chlorotoluene	ND	0.50	ug/L	1.00	04/28/2004 00:13	
4-Chlorotoluene	ND	0.50	ug/L	1.00	04/28/2004 00:13	
Dibromochloromethane	ND	0.50	ug/L	1.00	04/28/2004 00:13	
1,2-Dichloroben%ene	ND	0.50	ug/L	1.00	04/28/2004 00:13	
1,3-Dichloroben%ene	ND	0.50	ug/L	1.00	04/28/2004 00:13	
1,4-Dichloroben%ene	ND	0.50	ug/L	1.00	04/28/2004 00:13	
1,3-Dichloropropane	ND	1.0	ug/L	1.00	04/28/2004 00:13	
2,2-Dichloropropane	ND	0.50	ug/L	1.00	04/28/2004 00:13	
1,1-Dichloropropene	ND	0.50	ug/L	1.00	04/28/2004 00:13	
1,2-Dibromo-3-chloropropane	ND	1.0	ug/L	1.00	04/28/2004 00:13	
1,2-Dibromoethane	ND	0.50	ug/L	1.00	04/28/2004 00:13	

UoR # , Cani # , Atm GounBs # bc # 2QC # M o W # r / r R

URS-San Francisco, CA
Attn.: Giorgio Molinario

221 Main Street Suite 600
San Francisco, CA 94105
Phone: (415) 896-5858 Fax: (415) 882-9261

Project: 28066716.00002
Lucky Auto

Received: 04/22/2004 18:30

Prep(s): 50301	Test(s): 8260I
Sample fID: gS1-N7	Lab fID: 2004-04-0701 - 35
Sampled: 04/21/2004 16:20	z xtracted: 4/28/2004 00:13
Matrix: Water	HC I atch#: 2004/04/27-01.06

Compound	Conc.	RL	Unit	Dilution	Analy%ed	Flag
Dibromomethane	ND	0.50	ug/L	1.00	04/28/2004 00:13	
Dichlorodibromomethane	ND	0.50	ug/L	1.00	04/28/2004 00:13	
1,1-Dichloroethane	ND	0.50	ug/L	1.00	04/28/2004 00:13	
1,2-Dichloroethane	ND	0.50	ug/L	1.00	04/28/2004 00:13	
1,1-Dichloroethene	ND	0.50	ug/L	1.00	04/28/2004 00:13	
cis-1,2-Dichloroethene	ND	0.50	ug/L	1.00	04/28/2004 00:13	
trans-1,2-Dichloroethene	ND	0.50	ug/L	1.00	04/28/2004 00:13	
1,2-Dichloropropane	ND	0.50	ug/L	1.00	04/28/2004 00:13	
cis-1,3-Dichloropropene	ND	0.50	ug/L	1.00	04/28/2004 00:13	
trans-1,3-Dichloropropene	ND	0.50	ug/L	1.00	04/28/2004 00:13	
z thylben%ene	5.0	0.50	ug/L	1.00	04/28/2004 00:13	
Bexachlorobutadiene	ND	1.0	ug/L	1.00	04/28/2004 00:13	
2-Bexanone	ND	50	ug/L	1.00	04/28/2004 00:13	
fsopropylben%ene	ND	0.50	ug/L	1.00	04/28/2004 00:13	
p-fsopropyltoluene	ND	1.0	ug/L	1.00	04/28/2004 00:13	
Methylene chloride	ND	5.0	ug/L	1.00	04/28/2004 00:13	
4-Methyl-2-pentanone (Mfl *)	ND	50	ug/L	1.00	04/28/2004 00:13	
Naphthalene	ND	1.0	ug/L	1.00	04/28/2004 00:13	
n-Propylben%ene	ND	1.0	ug/L	1.00	04/28/2004 00:13	
Styrene	ND	0.50	ug/L	1.00	04/28/2004 00:13	
1,1,1,2-Tetrachloroethane	ND	0.50	ug/L	1.00	04/28/2004 00:13	
1,1,2,2-Tetrachloroethane	ND	0.50	ug/L	1.00	04/28/2004 00:13	
Tetrachloroethene	ND	0.50	ug/L	1.00	04/28/2004 00:13	
Toluene	34	0.50	ug/L	1.00	04/28/2004 00:13	
1,2,3-Trichloroben%ene	ND	1.0	ug/L	1.00	04/28/2004 00:13	
1,2,4-Trichloroben%ene	ND	1.0	ug/L	1.00	04/28/2004 00:13	
1,1,1-Trichloroethane	ND	0.50	ug/L	1.00	04/28/2004 00:13	
1,1,2-Trichloroethane	ND	0.50	ug/L	1.00	04/28/2004 00:13	
Trichloroethene	ND	0.50	ug/L	1.00	04/28/2004 00:13	
Trichlorodibromomethane	ND	1.0	ug/L	1.00	04/28/2004 00:13	

Severn Trent Laboratories, inc.

STL San Francisco w1220 Huarry Lane, Pleasanton, CA 94566

Tel 925 484 1919 Fax 925 484 1096 wEEE.stl-inc.com wCA DBS zLAP# 2496

04/30/2004 14:52

UoR # , Cani # , At # , Tom GounBs # , bc # , h2QC # , MoW # , kr / r R

URS-San Francisco, CA
Attn.: Giorgio Molinario

221 Main Street Suite 600
San Francisco, CA 94105
Phone: (415) 896-5858 Fax: (415) 882-9261

Project: 28066716.00002
Lucky Auto

Received: 04/22/2004 18:30

Prep(s): 50301	Test(s): 8260I
Sample fID: gS1-N7	Lab fID: 2004-04-0701 - 35
Sampled: 04/21/2004 16:20	z xtracted: 4/28/2004 00:13
Matrix: Water	HC I atch#: 2004/04/27-01.06

Compound	Conc.	RL	Unit	Dilution	Analy%ed	Flag
Trichlorotrifluoroethane	ND	0.50	ug/L	1.00	04/28/2004 00:13	
1,2,4-Trimethylbenzene	1.6	0.50	ug/L	1.00	04/28/2004 00:13	
1,3,5-Trimethylbenzene	0.61	0.50	ug/L	1.00	04/28/2004 00:13	
>inyl acetate	ND	25	ug/L	1.00	04/28/2004 00:13	
>inyl chloride	ND	0.50	ug/L	1.00	04/28/2004 00:13	
Total xylenes	16	1.0	ug/L	1.00	04/28/2004 00:13	
Surrogate(s)						
4-I romoChlorobenzene	97.4	86-115	>	1.00	04/28/2004 00:13	
1,2-Dichloroethane-d4	103.5	76-114	>	1.00	04/28/2004 00:13	
Toluene-d8	99.5	88-110	>	1.00	04/28/2004 00:13	

UoR # , Cani # , Atm GounBs #bc#h2QC#Mowkr / r R

URS-San Francisco, CA

Attn.: Giorgio Molinario

221 Main Street Suite 600

San Francisco, CA 94105

Phone: (415) 896-5858 Fax: (415) 882-9261

Project: 28066716.00002

Lucky Auto

Received: 04/22/2004 18:30

Prep(s):	50301	Test(s):	8260I
Sample fID:	gS1-N20	Lab fID:	2004-04-0701 - 36
Sampled:	04/21/2004	z xtracted:	4/28/2004 00:48
Matrix:	Water	HC I atch#:	2004/04/27-01.06

Compound	Conc.	RL	Unit	Dilution	Analy%ed	Flag
MTI z	ND	5.0	ug/L	1.00	04/28/2004 00:48	
Acetone	ND	50	ug/L	1.00	04/28/2004 00:48	
I en%ene	2.7	0.50	ug/L	1.00	04/28/2004 00:48	
I romodichloromethane	ND	0.50	ug/L	1.00	04/28/2004 00:48	
I romoben%ene	ND	1.0	ug/L	1.00	04/28/2004 00:48	
I romochloromethane	ND	1.0	ug/L	1.00	04/28/2004 00:48	
I romoQrm	ND	0.50	ug/L	1.00	04/28/2004 00:48	
I romomethane	ND	1.0	ug/L	1.00	04/28/2004 00:48	
2-I utanone(Mz *)	ND	50	ug/L	1.00	04/28/2004 00:48	
n-I utylben%ene	ND	1.0	ug/L	1.00	04/28/2004 00:48	
sec-I utylben%ene	ND	1.0	ug/L	1.00	04/28/2004 00:48	
tert-I utylben%ene	ND	1.0	ug/L	1.00	04/28/2004 00:48	
Carbon disulQde	ND	5.0	ug/L	1.00	04/28/2004 00:48	
Carbon tetrachloride	ND	0.50	ug/L	1.00	04/28/2004 00:48	
Chloroben%ene	ND	0.50	ug/L	1.00	04/28/2004 00:48	
Chloroethane	ND	1.0	ug/L	1.00	04/28/2004 00:48	
2-Chloroethylvinyl ether	ND	5.0	ug/L	1.00	04/28/2004 00:48	
ChloroQrm	ND	1.0	ug/L	1.00	04/28/2004 00:48	
Chloromethane	ND	1.0	ug/L	1.00	04/28/2004 00:48	
2-Chlorotoluene	ND	0.50	ug/L	1.00	04/28/2004 00:48	
4-Chlorotoluene	ND	0.50	ug/L	1.00	04/28/2004 00:48	
Dibromochloromethane	ND	0.50	ug/L	1.00	04/28/2004 00:48	
1,2-Dichloroben%ene	ND	0.50	ug/L	1.00	04/28/2004 00:48	
1,3-Dichloroben%ene	ND	0.50	ug/L	1.00	04/28/2004 00:48	
1,4-Dichloroben%ene	ND	0.50	ug/L	1.00	04/28/2004 00:48	
1,3-Dichloropropane	ND	1.0	ug/L	1.00	04/28/2004 00:48	
2,2-Dichloropropane	ND	0.50	ug/L	1.00	04/28/2004 00:48	
1,1-Dichloropropene	ND	0.50	ug/L	1.00	04/28/2004 00:48	
1,2-Dibromo-3-chloropropane	ND	1.0	ug/L	1.00	04/28/2004 00:48	
1,2-Dibromoethane	ND	0.50	ug/L	1.00	04/28/2004 00:48	

UoR # , Cani # , ComGounBs #bc#h2QC#Mowkr / r R

URS-San Francisco, CA
Attn.: Giorgio Molinario

221 Main Street Suite 600
San Francisco, CA 94105
Phone: (415) 896-5858 Fax: (415) 882-9261

Project: 28066716.00002
Lucky Auto

Received: 04/22/2004 18:30

Prep(s): 50301	Test(s): 8260I
Sample fID: gS1-N20	Lab fID: 2004-04-0701 - 36
Sampled: 04/21/2004	z xtracted: 4/28/2004 00:48
Matrix: Water	HC I atch#: 2004/04/27-01.06

Compound	Conc.	RL	Unit	Dilution	Analy%ed	Flag
Dibromomethane	ND	0.50	ug/L	1.00	04/28/2004 00:48	
Dichlorodibromomethane	ND	0.50	ug/L	1.00	04/28/2004 00:48	
1,1-Dichloroethane	ND	0.50	ug/L	1.00	04/28/2004 00:48	
1,2-Dichloroethane	ND	0.50	ug/L	1.00	04/28/2004 00:48	
1,1-Dichloroethene	ND	0.50	ug/L	1.00	04/28/2004 00:48	
cis-1,2-Dichloroethene	ND	0.50	ug/L	1.00	04/28/2004 00:48	
trans-1,2-Dichloroethene	ND	0.50	ug/L	1.00	04/28/2004 00:48	
1,2-Dichloropropane	ND	0.50	ug/L	1.00	04/28/2004 00:48	
cis-1,3-Dichloropropene	ND	0.50	ug/L	1.00	04/28/2004 00:48	
trans-1,3-Dichloropropene	ND	0.50	ug/L	1.00	04/28/2004 00:48	
z thylben%ene	0.61	0.50	ug/L	1.00	04/28/2004 00:48	
Bexachlorobutadiene	ND	1.0	ug/L	1.00	04/28/2004 00:48	
2-Bexanone	ND	50	ug/L	1.00	04/28/2004 00:48	
fsopropylben%ene	ND	0.50	ug/L	1.00	04/28/2004 00:48	
p-fsopropyltoluene	ND	1.0	ug/L	1.00	04/28/2004 00:48	
Methylene chloride	ND	5.0	ug/L	1.00	04/28/2004 00:48	
4-Methyl-2-pentanone (Mfl *)	ND	50	ug/L	1.00	04/28/2004 00:48	
Naphthalene	ND	1.0	ug/L	1.00	04/28/2004 00:48	
n-Propylben%ene	ND	1.0	ug/L	1.00	04/28/2004 00:48	
Styrene	ND	0.50	ug/L	1.00	04/28/2004 00:48	
1,1,1,2-Tetrachloroethane	ND	0.50	ug/L	1.00	04/28/2004 00:48	
1,1,2,2-Tetrachloroethane	ND	0.50	ug/L	1.00	04/28/2004 00:48	
Tetrachloroethene	ND	0.50	ug/L	1.00	04/28/2004 00:48	
Toluene	3.4	0.50	ug/L	1.00	04/28/2004 00:48	
1,2,3-Trichloroben%ene	ND	1.0	ug/L	1.00	04/28/2004 00:48	
1,2,4-Trichloroben%ene	ND	1.0	ug/L	1.00	04/28/2004 00:48	
1,1,1-Trichloroethane	ND	0.50	ug/L	1.00	04/28/2004 00:48	
1,1,2-Trichloroethane	ND	0.50	ug/L	1.00	04/28/2004 00:48	
Trichloroethene	ND	0.50	ug/L	1.00	04/28/2004 00:48	
Trichlorodibromomethane	ND	1.0	ug/L	1.00	04/28/2004 00:48	

UoR # , Cani # , TomGounBs#bc#h2QC#MoWkr / r R

URS-San Francisco, CA
Attn.: Giorgio Molinario

221 Main Street Suite 600
San Francisco, CA 94105
Phone: (415) 896-5858 Fax: (415) 882-9261

Project: 28066716.00002
Lucky Auto

Received: 04/22/2004 18:30

Prep(s): 50301	Test(s): 8260I
Sample fID: gS1-N20	Lab fID: 2004-04-0701 - 36
Sampled: 04/21/2004	z xtracted: 4/28/2004 00:48
Matrix: Water	HC I atch#: 2004/04/27-01.06

Compound	Conc.	RL	Unit	Dilution	Analy%ed	Flag
Trichloroethane	ND	0.50	ug/L	1.00	04/28/2004 00:48	
1,2,4-Trimethylbenzene	ND	0.50	ug/L	1.00	04/28/2004 00:48	
1,3,5-Trimethylbenzene	ND	0.50	ug/L	1.00	04/28/2004 00:48	
>inyl acetate	ND	25	ug/L	1.00	04/28/2004 00:48	
>inyl chloride	ND	0.50	ug/L	1.00	04/28/2004 00:48	
Total xylenes	1.5	1.0	ug/L	1.00	04/28/2004 00:48	
Surrogate(s)						
4-I romoobene	100.4	86-115	>	1.00	04/28/2004 00:48	
1,2-Dichloroethane-d4	105.5	76-114	>	1.00	04/28/2004 00:48	
Toluene-d8	99.5	88-110	>	1.00	04/28/2004 00:48	

UoR# , Cani# , AtmGounBs#bc#h2QC#Mowkr / r R

URS-San Francisco, CA

Attn.: Giorgio Molinario

221 Main Street Suite 600

San Francisco, CA 94105

Phone: (415) 896-5858 Fax: (415) 882-9261

Project: 28066716.00002

Lucky Auto

Received: 04/22/2004 18:30

Prep(s): 50301	Test(s): 8260I
Sample fID: gLAFCKF ()	Lab fID: 2004-04-0701 - 37
Sampled: 04/21/2004	z xtracted: 4/28/2004 01:24
Matrix: Water	HC I atch#: 2004/04/27-01.06

Compound	Conc.	RL	Unit	Dilution	Analy%ed	Flag
MTI z	ND	5.0	ug/L	1.00	04/28/2004 01:24	
Acetone	ND	50	ug/L	1.00	04/28/2004 01:24	
I en%ene	ND	0.50	ug/L	1.00	04/28/2004 01:24	
I romodichloromethane	ND	0.50	ug/L	1.00	04/28/2004 01:24	
I romoben%ene	ND	1.0	ug/L	1.00	04/28/2004 01:24	
I romochloromethane	ND	1.0	ug/L	1.00	04/28/2004 01:24	
I romoQrm	ND	0.50	ug/L	1.00	04/28/2004 01:24	
I romomethane	ND	1.0	ug/L	1.00	04/28/2004 01:24	
2-I utanone(Mz *)	ND	50	ug/L	1.00	04/28/2004 01:24	
n-I utylben%ene	ND	1.0	ug/L	1.00	04/28/2004 01:24	
sec-I utylben%ene	ND	1.0	ug/L	1.00	04/28/2004 01:24	
tert-I utylben%ene	ND	1.0	ug/L	1.00	04/28/2004 01:24	
Carbon disulQde	ND	5.0	ug/L	1.00	04/28/2004 01:24	
Carbon tetrachloride	ND	0.50	ug/L	1.00	04/28/2004 01:24	
Chloroben%ene	ND	0.50	ug/L	1.00	04/28/2004 01:24	
Chloroethane	ND	1.0	ug/L	1.00	04/28/2004 01:24	
2-Chloroethylvinyl ether	ND	5.0	ug/L	1.00	04/28/2004 01:24	
ChloroQrm	ND	1.0	ug/L	1.00	04/28/2004 01:24	
Chloromethane	ND	1.0	ug/L	1.00	04/28/2004 01:24	
2-Chlorotoluene	ND	0.50	ug/L	1.00	04/28/2004 01:24	
4-Chlorotoluene	ND	0.50	ug/L	1.00	04/28/2004 01:24	
Dibromochloromethane	ND	0.50	ug/L	1.00	04/28/2004 01:24	
1,2-Dichloroben%ene	ND	0.50	ug/L	1.00	04/28/2004 01:24	
1,3-Dichloroben%ene	ND	0.50	ug/L	1.00	04/28/2004 01:24	
1,4-Dichloroben%ene	ND	0.50	ug/L	1.00	04/28/2004 01:24	
1,3-Dichloropropane	ND	1.0	ug/L	1.00	04/28/2004 01:24	
2,2-Dichloropropane	ND	0.50	ug/L	1.00	04/28/2004 01:24	
1,1-Dichloropropene	ND	0.50	ug/L	1.00	04/28/2004 01:24	
1,2-Dibromo-3-chloropropane	ND	1.0	ug/L	1.00	04/28/2004 01:24	
1,2-Dibromoethane	ND	0.50	ug/L	1.00	04/28/2004 01:24	

UoR # , Cani # , ComGounBs#bc#h2QC#Mowkr / r R

URS-San Francisco, CA
Attn.: Giorgio Molinario

221 Main Street Suite 600
San Francisco, CA 94105
Phone: (415) 896-5858 Fax: (415) 882-9261

Project: 28066716.00002
Lucky Auto

Received: 04/22/2004 18:30

Prep(s): 50301	Test(s): 8260I
Sample fID: gLAFCKF ()	Lab fID: 2004-04-0701 - 37
Sampled: 04/21/2004	z xtracted: 4/28/2004 01:24
Matrix: Water	HC I atch#: 2004/04/27-01.06

Compound	Conc.	RL	Unit	Dilution	Analy%ed	Flag
Dibromomethane	ND	0.50	ug/L	1.00	04/28/2004 01:24	
Dichlorodibromomethane	ND	0.50	ug/L	1.00	04/28/2004 01:24	
1,1-Dichloroethane	ND	0.50	ug/L	1.00	04/28/2004 01:24	
1,2-Dichloroethane	ND	0.50	ug/L	1.00	04/28/2004 01:24	
1,1-Dichloroethene	ND	0.50	ug/L	1.00	04/28/2004 01:24	
cis-1,2-Dichloroethene	ND	0.50	ug/L	1.00	04/28/2004 01:24	
trans-1,2-Dichloroethene	ND	0.50	ug/L	1.00	04/28/2004 01:24	
1,2-Dichloropropane	ND	0.50	ug/L	1.00	04/28/2004 01:24	
cis-1,3-Dichloropropene	ND	0.50	ug/L	1.00	04/28/2004 01:24	
trans-1,3-Dichloropropene	ND	0.50	ug/L	1.00	04/28/2004 01:24	
z thylben%ene	ND	0.50	ug/L	1.00	04/28/2004 01:24	
Bexachlorobutadiene	ND	1.0	ug/L	1.00	04/28/2004 01:24	
2-Bexanone	ND	50	ug/L	1.00	04/28/2004 01:24	
fsopropylben%ene	ND	0.50	ug/L	1.00	04/28/2004 01:24	
p-fsopropyltoluene	ND	1.0	ug/L	1.00	04/28/2004 01:24	
Methylene chloride	ND	5.0	ug/L	1.00	04/28/2004 01:24	
4-Methyl-2-pentanone (Mfl *)	ND	50	ug/L	1.00	04/28/2004 01:24	
Naphthalene	ND	1.0	ug/L	1.00	04/28/2004 01:24	
n-Propylben%ene	ND	1.0	ug/L	1.00	04/28/2004 01:24	
Styrene	ND	0.50	ug/L	1.00	04/28/2004 01:24	
1,1,1,2-Tetrachloroethane	ND	0.50	ug/L	1.00	04/28/2004 01:24	
1,1,2,2-Tetrachloroethane	ND	0.50	ug/L	1.00	04/28/2004 01:24	
Tetrachloroethene	ND	0.50	ug/L	1.00	04/28/2004 01:24	
Toluene	ND	0.50	ug/L	1.00	04/28/2004 01:24	
1,2,3-Trichloroben%ene	ND	1.0	ug/L	1.00	04/28/2004 01:24	
1,2,4-Trichloroben%ene	ND	1.0	ug/L	1.00	04/28/2004 01:24	
1,1,1-Trichloroethane	ND	0.50	ug/L	1.00	04/28/2004 01:24	
1,1,2-Trichloroethane	ND	0.50	ug/L	1.00	04/28/2004 01:24	
Trichloroethene	ND	0.50	ug/L	1.00	04/28/2004 01:24	
Trichlorodibromomethane	ND	1.0	ug/L	1.00	04/28/2004 01:24	

UoR # , Cani # , Atm # , Goun # , Bc # , h2QC # , MoW # , kr / r R

URS-San Francisco, CA
Attn.: Giorgio Molinario

221 Main Street Suite 600
San Francisco, CA 94105
Phone: (415) 896-5858 Fax: (415) 882-9261

Project: 28066716.00002
Lucky Auto

Received: 04/22/2004 18:30

Prep(s): 50301	Test(s): 8260I
Sample fID: gL A # Ck F ()	Lab fID: 2004-04-0701 - 37
Sampled: 04/21/2004	z xtracted: 4/28/2004 01:24
Matrix: Water	HC I atch#: 2004/04/27-01.06

Compound	Conc.	RL	Unit	Dilution	Analy%ed	Flag
Trichloroethane	ND	0.50	ug/L	1.00	04/28/2004 01:24	
1,2,4-Trimethylbenzene	ND	0.50	ug/L	1.00	04/28/2004 01:24	
1,3,5-Trimethylbenzene	ND	0.50	ug/L	1.00	04/28/2004 01:24	
>inyl acetate	ND	25	ug/L	1.00	04/28/2004 01:24	
>inyl chloride	ND	0.50	ug/L	1.00	04/28/2004 01:24	
Total xylenes	ND	1.0	ug/L	1.00	04/28/2004 01:24	
Surrogate(s)						
4-I romoobene	98.9	86-115	>	1.00	04/28/2004 01:24	
1,2-Dichloroethane-d4	104.9	76-114	>	1.00	04/28/2004 01:24	
Toluene-d8	100.3	88-110	>	1.00	04/28/2004 01:24	

UoR # , Cani # , At # , GounBs # , bc # , h2QC # , M o W # , r / r R

URS-San Francisco, CA
Attn.: Giorgio Molinario

221 Main Street Suite 600
San Francisco, CA 94105
Phone: (415) 896-5858 Fax: (415) 882-9261

Project: 28066716.00002
Lucky Auto

Received: 04/22/2004 18:30

CaFA #DT#LrGo,F	
Prep(s): 50301) r R o B C R n N MI : 2004/04/27-01.06-017	Test(s): 82601 DT#CaFA # #2004/04/27-01.0C Date z xtracted: 04/27/2004 20:05

Compound	Conc.	RL	Unit	Analy%ed	Flag
MTI z	ND	5.0	ug/L	04/27/2004 20:05	
Acetone	ND	50	ug/L	04/27/2004 20:05	
I en%ene	ND	0.5	ug/L	04/27/2004 20:05	
I romodichloromethane	ND	0.5	ug/L	04/27/2004 20:05	
I romoben%ene	ND	1.0	ug/L	04/27/2004 20:05	
I romochloromethane	ND	1.0	ug/L	04/27/2004 20:05	
I romoQrm	ND	0.5	ug/L	04/27/2004 20:05	
I romomethane	ND	1.0	ug/L	04/27/2004 20:05	
2-I utanone(Mz *)	ND	50	ug/L	04/27/2004 20:05	
n-I utylben%ene	ND	1.0	ug/L	04/27/2004 20:05	
sec-I utylben%ene	ND	1.0	ug/L	04/27/2004 20:05	
tert-I utylben%ene	ND	1.0	ug/L	04/27/2004 20:05	
Carbon disulfide	ND	5.0	ug/L	04/27/2004 20:05	
Carbon tetrachloride	ND	0.5	ug/L	04/27/2004 20:05	
Chloroben%ene	ND	0.5	ug/L	04/27/2004 20:05	
Chloroethane	ND	1.0	ug/L	04/27/2004 20:05	
2-Chloroethylvinyl ether	ND	5.0	ug/L	04/27/2004 20:05	
ChloroQrm	ND	1.0	ug/L	04/27/2004 20:05	
Chloromethane	ND	1.0	ug/L	04/27/2004 20:05	
2-Chlorotoluene	ND	0.5	ug/L	04/27/2004 20:05	
4-Chlorotoluene	ND	0.5	ug/L	04/27/2004 20:05	
Dibromochloromethane	ND	0.5	ug/L	04/27/2004 20:05	
1,2-Dichloroben%ene	ND	0.5	ug/L	04/27/2004 20:05	
1,3-Dichloroben%ene	ND	0.5	ug/L	04/27/2004 20:05	
1,4-Dichloroben%ene	ND	0.5	ug/L	04/27/2004 20:05	
1,3-Dichloropropane	ND	1.0	ug/L	04/27/2004 20:05	
2,2-Dichloropropane	ND	0.5	ug/L	04/27/2004 20:05	
1,1-Dichloropropene	ND	0.5	ug/L	04/27/2004 20:05	
1,2-Dibromo-3-chloropropane	ND	1.0	ug/L	04/27/2004 20:05	
1,2-Dibromoethane	ND	0.5	ug/L	04/27/2004 20:05	

UoR # , Cani # , At # , omGounBs # bc # h2QC # Mow # kr / r R

URS-San Francisco, CA
Attn.: Giorgio Molinario

221 Main Street Suite 600
San Francisco, CA 94105
Phone: (415) 896-5858 Fax: (415) 882-9261

Project: 28066716.00002
Lucky Auto

Received: 04/22/2004 18:30

CaFA #DT#LrGo,F	
Prep(s): 50301) r R oB#CRnN MI : 2004/04/27-01.06-017	Test(s): 82601 DT#CaFA # #2004/04/27-01.0C Date z xtracted: 04/27/2004 20:05

Compound	Conc.	RL	Unit	Analy%ed	Flag
Dibromomethane	ND	0.5	ug/L	04/27/2004 20:05	
Dichlorodibromomethane	ND	0.5	ug/L	04/27/2004 20:05	
1,1-Dichloroethane	ND	0.5	ug/L	04/27/2004 20:05	
1,2-Dichloroethane	ND	0.5	ug/L	04/27/2004 20:05	
1,1-Dichloroethene	ND	0.5	ug/L	04/27/2004 20:05	
cis-1,2-Dichloroethene	ND	0.5	ug/L	04/27/2004 20:05	
trans-1,2-Dichloroethene	ND	0.5	ug/L	04/27/2004 20:05	
1,2-Dichloropropane	ND	0.5	ug/L	04/27/2004 20:05	
cis-1,3-Dichloropropene	ND	0.5	ug/L	04/27/2004 20:05	
trans-1,3-Dichloropropene	ND	0.5	ug/L	04/27/2004 20:05	
z thylben%ene	ND	0.5	ug/L	04/27/2004 20:05	
Bexachlorobutadiene	ND	1.0	ug/L	04/27/2004 20:05	
2-Bexanone	ND	50	ug/L	04/27/2004 20:05	
fsopropylben%ene	ND	0.5	ug/L	04/27/2004 20:05	
p-fsopropyltoluene	ND	1.0	ug/L	04/27/2004 20:05	
Methylene chloride	ND	5.0	ug/L	04/27/2004 20:05	
4-Methyl-2-pentanone (Mfl *)	ND	50	ug/L	04/27/2004 20:05	
Naphthalene	ND	1.0	ug/L	04/27/2004 20:05	
n-Propylben%ene	ND	1.0	ug/L	04/27/2004 20:05	
Styrene	ND	0.5	ug/L	04/27/2004 20:05	
1,1,1,2-Tetrachloroethane	ND	0.5	ug/L	04/27/2004 20:05	
1,1,2,2-Tetrachloroethane	ND	0.5	ug/L	04/27/2004 20:05	
Tetrachloroethene	ND	0.5	ug/L	04/27/2004 20:05	
Toluene	ND	0.5	ug/L	04/27/2004 20:05	
1,2,3-Trichloroben%ene	ND	1.0	ug/L	04/27/2004 20:05	
1,2,4-Trichloroben%ene	ND	1.0	ug/L	04/27/2004 20:05	
1,1,1-Trichloroethane	ND	0.5	ug/L	04/27/2004 20:05	
1,1,2-Trichloroethane	ND	0.5	ug/L	04/27/2004 20:05	
Trichloroethene	ND	0.5	ug/L	04/27/2004 20:05	
Trichlorodibromomethane	ND	1.0	ug/L	04/27/2004 20:05	
Trichlorotribromoethane	ND	0.5	ug/L	04/27/2004 20:05	

UoR # , Cani # , At # , TomGounBs # , bc # , h2QC # , M o W # , k r / r R

URS-San Francisco, CA
Attn.: Giorgio Molinario

221 Main Street Suite 600
San Francisco, CA 94105
Phone: (415) 896-5858 Fax: (415) 882-9261

Project: 28066716.00002
Lucky Auto

Received: 04/22/2004 18:30

CaFA # DT # L r Go, F	
Prep(s): 50301) r R o B # C r a N MI : 2004/04/27-01.06-017	Test(s): 82601 DT # CaFA # #2004/04/27-01.0C Date z xtracted: 04/27/2004 20:05

Compound	Conc.	RL	Unit	Analy%ed	Flag
1,2,4-Trimethylben%ene	ND	0.5	ug/L	04/27/2004 20:05	
1,3,5-Trimethylben%ene	ND	0.5	ug/L	04/27/2004 20:05	
>inyl acetate	ND	25	ug/L	04/27/2004 20:05	
>inyl chloride	ND	0.5	ug/L	04/27/2004 20:05	
Total xylenes	ND	1.0	ug/L	04/27/2004 20:05	
Surrogates(s)					
4-I romoQuoroben%ene	101.2	86-115	>	04/27/2004 20:05	
1,2-Dichloroethane-d4	107.8	76-114	>	04/27/2004 20:05	
Toluene-d8	103.0	88-110	>	04/27/2004 20:05	

UoR # , Cani # , At # , TomGounBs # bc # h2QC # M o W # k / r r R

URS-San Francisco, CA
Attn.: Giorgio Molinario

221 Main Street Suite 600
San Francisco, CA 94105
Phone: (415) 896-5858 Fax: (415) 882-9261

Project: 28066716.00002
Lucky Auto

Received: 04/22/2004 18:30

CaFA #DT#LrGo,F	
Prep(s): 50301) r R o B C R n N MI : 2004/04/29-01.06-004	Test(s): 82601 DT#CaFA # #2004/04/29-01.0C Date z xtracted: 04/29/2004 11:00

Compound	Conc.	RL	Unit	Analy%ed	Flag
MTI z	ND	5.0	ug/L	04/29/2004 11:00	
Acetone	ND	50	ug/L	04/29/2004 11:00	
I en%ene	ND	0.5	ug/L	04/29/2004 11:00	
I romodichloromethane	ND	0.5	ug/L	04/29/2004 11:00	
I romoben%ene	ND	1.0	ug/L	04/29/2004 11:00	
I romochloromethane	ND	1.0	ug/L	04/29/2004 11:00	
I romoQrm	ND	0.5	ug/L	04/29/2004 11:00	
I romomethane	ND	1.0	ug/L	04/29/2004 11:00	
2-I utanone(Mz *)	ND	50	ug/L	04/29/2004 11:00	
n-I utylben%ene	ND	1.0	ug/L	04/29/2004 11:00	
sec-I utylben%ene	ND	1.0	ug/L	04/29/2004 11:00	
tert-I utylben%ene	ND	1.0	ug/L	04/29/2004 11:00	
Carbon disulQde	ND	5.0	ug/L	04/29/2004 11:00	
Carbon tetrachloride	ND	0.5	ug/L	04/29/2004 11:00	
Chloroben%ene	ND	0.5	ug/L	04/29/2004 11:00	
Chloroethane	ND	1.0	ug/L	04/29/2004 11:00	
2-Chloroethylvinyl ether	ND	5.0	ug/L	04/29/2004 11:00	
ChloroQrm	ND	1.0	ug/L	04/29/2004 11:00	
Chloromethane	ND	1.0	ug/L	04/29/2004 11:00	
2-Chlorotoluene	ND	0.5	ug/L	04/29/2004 11:00	
4-Chlorotoluene	ND	0.5	ug/L	04/29/2004 11:00	
Dibromochloromethane	ND	0.5	ug/L	04/29/2004 11:00	
1,2-Dichloroben%ene	ND	0.5	ug/L	04/29/2004 11:00	
1,3-Dichloroben%ene	ND	0.5	ug/L	04/29/2004 11:00	
1,4-Dichloroben%ene	ND	0.5	ug/L	04/29/2004 11:00	
1,3-Dichloropropane	ND	1.0	ug/L	04/29/2004 11:00	
2,2-Dichloropropane	ND	0.5	ug/L	04/29/2004 11:00	
1,1-Dichloropropene	ND	0.5	ug/L	04/29/2004 11:00	
1,2-Dibromo-3-chloropropane	ND	1.0	ug/L	04/29/2004 11:00	
1,2-Dibromoethane	ND	0.5	ug/L	04/29/2004 11:00	
Dibromomethane	ND	0.5	ug/L	04/29/2004 11:00	

UoR # , Cani # , Atm GounBs # bc # 2QC # Mowkr / r R

URS-San Francisco, CA
Attn.: Giorgio Molinario

221 Main Street Suite 600
San Francisco, CA 94105
Phone: (415) 896-5858 Fax: (415) 882-9261

Project: 28066716.00002
Lucky Auto

Received: 04/22/2004 18:30

CaFA #DT#LrGo,F	
Prep(s): 50301) r R oB#CRnN MI : 2004/04/29-01.06-004	Test(s): 82601 DT#CaFA # #2004/04/29-01.0C Date z xtracted: 04/29/2004 11:00

Compound	Conc.	RL	Unit	Analy%ed	Flag
Dichlorodioromethane	ND	0.5	ug/L	04/29/2004 11:00	
1,1-Dichloroethane	ND	0.5	ug/L	04/29/2004 11:00	
1,2-Dichloroethane	ND	0.5	ug/L	04/29/2004 11:00	
1,1-Dichloroethene	ND	0.5	ug/L	04/29/2004 11:00	
cis-1,2-Dichloroethene	ND	0.5	ug/L	04/29/2004 11:00	
trans-1,2-Dichloroethene	ND	0.5	ug/L	04/29/2004 11:00	
1,2-Dichloropropane	ND	0.5	ug/L	04/29/2004 11:00	
cis-1,3-Dichloropropene	ND	0.5	ug/L	04/29/2004 11:00	
trans-1,3-Dichloropropene	ND	0.5	ug/L	04/29/2004 11:00	
z thylben%ene	ND	0.5	ug/L	04/29/2004 11:00	
Bexachlorobutadiene	ND	1.0	ug/L	04/29/2004 11:00	
2-Bexanone	ND	50	ug/L	04/29/2004 11:00	
fsopropylben%ene	ND	0.5	ug/L	04/29/2004 11:00	
p-fsopropyltoluene	ND	1.0	ug/L	04/29/2004 11:00	
Methylene chloride	ND	5.0	ug/L	04/29/2004 11:00	
4-Methyl-2-pentanone (Mfl *)	ND	50	ug/L	04/29/2004 11:00	
Naphthalene	ND	1.0	ug/L	04/29/2004 11:00	
n-Propylben%ene	ND	1.0	ug/L	04/29/2004 11:00	
Styrene	ND	0.5	ug/L	04/29/2004 11:00	
1,1,1,2-Tetrachloroethane	ND	0.5	ug/L	04/29/2004 11:00	
1,1,2,2-Tetrachloroethane	ND	0.5	ug/L	04/29/2004 11:00	
Tetrachloroethene	ND	0.5	ug/L	04/29/2004 11:00	
Toluene	ND	0.5	ug/L	04/29/2004 11:00	
1,2,3-Trichloroben%ene	ND	1.0	ug/L	04/29/2004 11:00	
1,2,4-Trichloroben%ene	ND	1.0	ug/L	04/29/2004 11:00	
1,1,1-Trichloroethane	ND	0.5	ug/L	04/29/2004 11:00	
1,1,2-Trichloroethane	ND	0.5	ug/L	04/29/2004 11:00	
Trichloroethene	ND	0.5	ug/L	04/29/2004 11:00	
Trichlorodioromethane	ND	1.0	ug/L	04/29/2004 11:00	
Trichlorotriioroethane	ND	0.5	ug/L	04/29/2004 11:00	
1,2,4-Trimethylben%ene	ND	0.5	ug/L	04/29/2004 11:00	

UoR # , Cani # , At # , GounBs # , bc # , h2QC # , M o W # , k r / r R

URS-San Francisco, CA
Attn.: Giorgio Molinario

221 Main Street Suite 600
San Francisco, CA 94105
Phone: (415) 896-5858 Fax: (415) 882-9261

Project: 28066716.00002
Lucky Auto

Received: 04/22/2004 18:30

CaFA #DT#LrGo,F	
Prep(s): 50301) r R o B # C r a N MI : 2004/04/29-01.06-004	Test(s): 82601 DT#CaFA # #2004/04/29-01.0C Date z xtracted: 04/29/2004 11:00

Compound	Conc.	RL	Unit	Analy%ed	Flag
1,3,5-Trimethylben%ene	ND	0.5	ug/L	04/29/2004 11:00	
>inyl acetate	ND	25	ug/L	04/29/2004 11:00	
>inyl chloride	ND	0.5	ug/L	04/29/2004 11:00	
Total xylenes	ND	1.0	ug/L	04/29/2004 11:00	
Surrogates(s)					
4-I romoQuoroben%ene	101.4	86-115	>	04/29/2004 11:00	
1,2-Dichloroethane-d4	101.5	76-114	>	04/29/2004 11:00	
Toluene-d8	100.4	88-110	>	04/29/2004 11:00	

UoR # , Cani # , TomGounBs #bc#h2QC#Mow#kr / r R

URS-San Francisco, CA
Attn.: Giorgio Molinario

221 Main Street Suite 600
San Francisco, CA 94105
Phone: (415) 896-5858 Fax: (415) 882-9261

Project: 28066716.00002
Lucky Auto

Received: 04/22/2004 18:30

CaFA #DT#L r Go, F			
Prep(s): 5030I		Test(s): 8260I	
kabo, aFo, c# on F, oRSGN		F aR , DT#CaFA # #2004/04/27-01.0C	
LCS	2004/04/27-01.06-015	z xtracted: 04/27/2004	Analy%ed: 04/27/2004 18:55
LCSD	2004/04/27-01.06-030	z xtracted: 04/27/2004	Analy%ed: 04/27/2004 08:41

Compound	Conc. ug/L		z xp.Conc.	Recovery >		RPD	Ctrl.Limits >		Flags	
	LCS	LCSD		LCS	LCSD		>	Rec.	RPD	LCS
l en%ene	21.5	20.2	20.0	107.5	101.0	6.2	69-129	20		
Chloroben%ene	22.4	21.0	20.0	112.0	105.0	6.5	61-121	20		
1,1-Dichloroethene	20.8	20.7	20.0	104.0	103.5	0.5	65-125	20		
Toluene	21.7	20.2	20.0	108.5	101.0	7.2	70-130	20		
Trichloroethene	22.6	21.0	20.0	113.0	105.0	7.3	74-134	20		
Surrogates(s)										
4-l romoQuoroben%ene	513	497	500	102.6	99.4		86-115			
1,2-Dichloroethane-d4	553	478	500	110.6	95.6		76-114			
Toluene-d8	513	498	500	102.6	99.6		88-110			

UoR # , Cani # , TomGounBs #bc#h2QC#Mowkr / r R

URS-San Francisco, CA
Attn.: Giorgio Molinario

221 Main Street Suite 600
San Francisco, CA 94105
Phone: (415) 896-5858 Fax: (415) 882-9261

Project: 28066716.00002
Lucky Auto

Received: 04/22/2004 18:30

CaFA #DT#L r Go, F			
Prep(s): 5030I		Test(s): 8260I	
kabo, aFo, c# onF, oRSGN		F aF, DT#CaFA # #2004/04/29-01.0C	
LCS	2004/04/29-01.06-002	z xtracted: 04/29/2004	Analyed: 04/29/2004 09:49
LCSD	2004/04/29-01.06-003	z xtracted: 04/29/2004	Analyed: 04/29/2004 10:24

Compound	Conc. ug/L		z xp.Conc.	Recovery >		RPD	Ctrl.Limits >		Flags	
	LCS	LCSD		LCS	LCSD		>	Rec.	RPD	LCS
l enene	19.3	19.3	20.0	96.5	96.5	0.0	69-129	20		
Chlorobenene	20.8	20.4	20.0	104.0	102.0	1.9	61-121	20		
1,1-Dichloroethene	19.7	19.9	20.0	98.5	99.5	1.0	65-125	20		
Toluene	19.4	19.0	20.0	97.0	95.0	2.1	70-130	20		
Trichloroethene	19.8	19.8	20.0	99.0	99.0	0.0	74-134	20		
Surrogates(s)										
4-l romoQuorobenene	494	509	500	98.8	101.8		86-115			
1,2-Dichloroethane-d4	504	489	500	100.8	97.8		76-114			
Toluene-d8	490	495	500	98.0	99.0		88-110			

UoR# , CaniA# omGounBs#bc#h2QC#M oW#kr / r R

URS-San Francisco, CA

Attn.: Giorgio Molinario

221 Main Street Suite 600

San Francisco, CA 94105

Phone: (415) 896-5858 Fax: (415) 882-9261

Project: 28066716.00002

Lucky Auto

Received: 04/22/2004 18:30

kr Cr nB#anB# of r s

FnaRsis#F#C

o

Reporting limits Eere raised due to high level oQanalyte present in the sample.

URS Fr c, #ComAounTs#Bich#QC/CW

URS-San Francisco, CA
Attn.: Giorgio Molinario

221 Main Street Suite 600
San Francisco, CA 94105
Phone: (415) 896-5858 Fax: (415) 882-9261

Project: 28066716.00002
Lucky Auto

Received: 04/22/2004 18:30

SRmAKs# CAo.LCT

Sample Name	Date Sampled	Matrix	Lab #
TS1-S2-168	04/21/2004 13:30	Soil	20

URS Fr c, #ComAounTs#Bich#QCVCW

URS-San Francisco, CA
Attn.: Giorgio Molinario

221 Main Street Suite 600
San Francisco, CA 94105
Phone: (415) 896-5858 Fax: (415) 882-9261

Project: 28066716.00002
Lucky Auto

Received: 04/22/2004 18:30

Prep(s): 5030	Test(s): 8015M
Sample fD: r S1-S2-1gN	Lab fD: 2004-04-0701 - 20
Sampled: 04/21/2004 13:30	Hxtracted: 4/30/2004 02:07
Matrix: Soil	* C Eatch#: 2004/04/29-05.01

Compound	Conc.	RL	Unit	Dilution	AnalyBed	Flag
Gasoline	170	10	mg/z g	1.00	04/30/2004 02:07	
Surrogate(s)						
4-EromoWorobenBene-FfD	128.4	58-124	%	1.00	04/30/2004 02:07	sh

URS Fr c, #ComAounTs#Bich#QCVCW

URS-San Francisco, CA
Attn.: Giorgio Molinario

221 Main Street Suite 600
San Francisco, CA 94105
Phone: (415) 896-5858 Fax: (415) 882-9261

Project: 28066716.00002
Lucky Auto

Received: 04/22/2004 18:30

FRLA# C# CAo.L					
Prep(s): 5030AH>T		Test(s): 8015M			
F ClhoT#F IRn(Soik		y C#FRLA# #2004a04a2) -0(ID1	
ME: 2004/04/29-05.01-001		Date Hxtracted: 04/29/2004 23:49			

Compound	Conc.	RL	Unit	AnalyBed	Flag
Gasoline	ND	10	mg/z g	04/29/2004 23:49	
Surrogates(s)					
4-EromoWorobenBene-FfD	120.8	58-124	%	04/29/2004 23:49	

URS Fr c, #ComAounTs#Bich#QCVCW

URS-San Francisco, CA
Attn.: Giorgio Molinario

221 Main Street Suite 600
San Francisco, CA 94105
Phone: (415) 896-5858 Fax: (415) 882-9261

Project: 28066716.00002
Lucky Auto

Received: 04/22/2004 18:30

FRL# C# CAo.L										
Prep(s): 5030AH>T								Test(s): 8015M		
QBo. RLo.) #ConLoHSAi (C				Soik			y C#FRL# #2004-04-2) -0(D1			
LCS	2004/04/29-05.01-002			Hxtracted: 04/30/2004			AnalyBed: 04/30/2004 00:23			
LCSD	2004/04/29-05.01-003			Hxtracted: 04/30/2004			AnalyBed: 04/30/2004 00:58			
Compound	Conc. mg/z g		Hxp.Conc.	Recovery %		RPD	Ctrl.Limits %		Flags	
	LCS	LCSD		LCS	LCSD		%	Rec.	RPD	LCS
Gasoline	6.24	4.97	6.25	99.8	79.5	22.6	75-125	35		
Surrogates(s)										
4-EromoWorobenBene-FfD	584	403	500	116.8	80.6		58-124	0		

URS-Frc, #ComAounTs#Bich#QCVCW

URS-San Francisco, CA
Attn.: Giorgio Molinario

221 Main Street Suite 600
San Francisco, CA 94105
Phone: (415) 896-5858 Fax: (415) 882-9261

Project: 28066716.00002
Lucky Auto

Received: 04/22/2004 18:30

QCcOnT#RnT#NoLCs

/ Csul#FIRc

sh

Surrogate recovery Qas higher than * C limit due to matrix interference.

URSoanF

URS-San Francisco, CA

Attn.: Giorgio Molinario

221 Main Street Suite 600
San Francisco, CA 94105
Phone: (415) 896-5858 Fax: (415) 882-9261

Project: 28066716.00002
Lucky Auto

Received: 04/22/2004 18:30

SRmr aFs# Fr o, FA

Sample Name	Date Sampled	Matrix	Lab #
TS1-S3-6	04/21/2004 09:30	Soil	1
TS1-S3-42	04/21/2004 09:30	Soil	3
TS1-S3-168	04/21/2004 10:40	Soil	4
TS1-S1-6	04/21/2004 10:00	Soil	5
TS1-S1-42	04/21/2004 10:15	Soil	7
TS1-S1-168	04/21/2004 10:30	Soil	8
TS1-S4-6	04/21/2004 11:30	Soil	9
TS1-S4-42	04/21/2004 11:45	Soil	11
TS1-S4-168	04/21/2004 11:50	Soil	12
TS1-S5-6	04/21/2004 12:30	Soil	13
TS1-S5-42	04/21/2004 12:40	Soil	15
TS1-S5-168	04/21/2004 12:50	Soil	16
TS1-S2-6	04/21/2004 13:20	Soil	17
TS1-S2-42	04/21/2004 13:30	Soil	19
TS1-S6-6	04/21/2004 14:45	Soil	21
TS1-S6-42	04/21/2004 15:00	Soil	23
TS1-S6-168	04/21/2004 15:10	Soil	24
TS1-S7-6	04/21/2004 15:20	Soil	25
TS1-S7-42	04/21/2004 15:45	Soil	27
TS1-S7-168	04/21/2004 16:00	Soil	28
TS1-S20-6	04/21/2004	Soil	29
TS1-S20-42	04/21/2004	Soil	31
TS1-S20-168	04/21/2004	Soil	32

URsoánF

URS-San Francisco, CA
Attn.: Giorgio Molinario

221 Main Street Suite 600
San Francisco, CA 94105
Phone: (415) 896-5858 Fax: (415) 882-9261

Project: 28066716.00002
Lucky Auto

Received: 04/22/2004 18:30

Prep(s): 5035	Test(s): 8015M
Sample fD: TS1-SGB	Lab fD: 2004-04-0701 - 1
Sampled: 04/21/2004 09:30	Hxtracted: 4/28/2004 22:43
Matrix: Soil	* C Eatch#: 2004/04/28-01.05

Compound	Conc.	RL	Unit	Dilution	AnalyBed	Flag
Gasoline	ND	1.0	mg/z g	1.00	04/28/2004 22:43	
Surrogate(s)						
TriWorotoluene-FfD	78.8	53-125	%	1.00	04/28/2004 22:43	

URsoánF

URS-San Francisco, CA
Attn.: Giorgio Molinario

221 Main Street Suite 600
San Francisco, CA 94105
Phone: (415) 896-5858 Fax: (415) 882-9261

Project: 28066716.00002
Lucky Auto

Received: 04/22/2004 18:30

Prep(s): 5035	Test(s): 8015M
Sample fD: TS1-SG42	Lab fD: 2004-04-0701 - 3
Sampled: 04/21/2004 09:30	Hxtracted: 4/28/2004 23:18
Matrix: Soil	* C Eatch#: 2004/04/28-01.05

Compound	Conc.	RL	Unit	Dilution	AnalyBed	Flag
Gasoline	ND	1.0	mg/z g	1.00	04/28/2004 23:18	
Surrogate(s)						
4-EromoWorobenBene-FfD	78.4	58-124	%	1.00	04/28/2004 23:18	

URsoánF

URS-San Francisco, CA
Attn.: Giorgio Molinario

221 Main Street Suite 600
San Francisco, CA 94105
Phone: (415) 896-5858 Fax: (415) 882-9261

Project: 28066716.00002
Lucky Auto

Received: 04/22/2004 18:30

Prep(s): 5035	Test(s): 8015M
Sample fD: TS1-SG-1Bc	Lab fD: 2004-04-0701 - 4
Sampled: 04/21/2004 10:40	Hxtracted: 4/28/2004 23:54
Matrix: Soil	* C Eatch#: 2004/04/28-01.05

Compound	Conc.	RL	Unit	Dilution	AnalyBed	Flag
Gasoline	ND	1.0	mg/z g	1.00	04/28/2004 23:54	
Surrogate(s)						
4-EromoWorobenBene-FfD	77.9	58-124	%	1.00	04/28/2004 23:54	

URsoánF

URS-San Francisco, CA
Attn.: Giorgio Molinario

221 Main Street Suite 600
San Francisco, CA 94105
Phone: (415) 896-5858 Fax: (415) 882-9261

Project: 28066716.00002
Lucky Auto

Received: 04/22/2004 18:30

Prep(s): 5035	Test(s): 8015M
Sample fD: TS1-S1-B	Lab fD: 2004-04-0701 - 5
Sampled: 04/21/2004 10:00	Hxtracted: 4/29/2004 00:29
Matrix: Soil	* C Eatch#: 2004/04/28-01.05

Compound	Conc.	RL	Unit	Dilution	AnalyBed	Flag
Gasoline	ND	1.0	mg/z g	1.00	04/29/2004 00:29	
Surrogate(s)						
4-EromoWorobenBene-FfD	66.3	58-124	%	1.00	04/29/2004 00:29	

URsoánF

URS-San Francisco, CA
Attn.: Giorgio Molinario

221 Main Street Suite 600
San Francisco, CA 94105
Phone: (415) 896-5858 Fax: (415) 882-9261

Project: 28066716.00002
Lucky Auto

Received: 04/22/2004 18:30

Prep(s): 5035	Test(s): 8015M
Sample fD: TS1-S1-42	Lab fD: 2004-04-0701 - 7
Sampled: 04/21/2004 10:15	Hxtracted: 4/29/2004 01:04
Matrix: Soil	* C Eatch#: 2004/04/28-01.05

Compound	Conc.	RL	Unit	Dilution	AnalyBed	Flag
Gasoline	ND	1.0	mg/z g	1.00	04/29/2004 01:04	
Surrogate(s)						
4-EromoWorobenBene-FfD	73.2	58-124	%	1.00	04/29/2004 01:04	

URsoánF

URS-San Francisco, CA
Attn.: Giorgio Molinario

221 Main Street Suite 600
San Francisco, CA 94105
Phone: (415) 896-5858 Fax: (415) 882-9261

Project: 28066716.00002
Lucky Auto

Received: 04/22/2004 18:30

Prep(s): 5035	Test(s): 8015M
Sample fD: TS1-S1-1Bc	Lab fD: 2004-04-0701 - 8
Sampled: 04/21/2004 10:30	Hxtracted: 4/29/2004 09:54
Matrix: Soil	* C Eatch#: 2004/04/29-01.05
Analysis Flag: Irn (See Legend and Note Section)	

Compound	Conc.	RL	Unit	Dilution	AnalyBed	Flag
Gasoline	ND	1.0	mg/z g	1.00	04/29/2004 09:54	
Surrogate(s)						
4-EromoWorobenBene-FfD	98.2	58-124	%	1.00	04/29/2004 09:54	

URsoánF

URS-San Francisco, CA
Attn.: Giorgio Molinario

221 Main Street Suite 600
San Francisco, CA 94105
Phone: (415) 896-5858 Fax: (415) 882-9261

Project: 28066716.00002
Lucky Auto

Received: 04/22/2004 18:30

Prep(s): 5035	Test(s): 8015M
Sample fD: TS1-S4-B	Lab fD: 2004-04-0701 - 9
Sampled: 04/21/2004 11:30	Hxtracted: 4/29/2004 02:15
Matrix: Soil	* C Eatch#: 2004/04/28-01.05

Compound	Conc.	RL	Unit	Dilution	AnalyBed	Flag
Gasoline	ND	1.0	mg/z g	1.00	04/29/2004 02:15	
Surrogate(s)						
4-EromoWorobenBene-FfD	68.0	58-124	%	1.00	04/29/2004 02:15	

URsoánF

URS-San Francisco, CA
Attn.: Giorgio Molinario

221 Main Street Suite 600
San Francisco, CA 94105
Phone: (415) 896-5858 Fax: (415) 882-9261

Project: 28066716.00002
Lucky Auto

Received: 04/22/2004 18:30

Prep(s): 5035	Test(s): 8015M
Sample fD: TS1-S4-42	Lab fD: 2004-04-0701 - 11
Sampled: 04/21/2004 11:45	Hxtracted: 4/29/2004 10:29
Matrix: Soil	* C Eatch#: 2004/04/29-01.05

Compound	Conc.	RL	Unit	Dilution	AnalyBed	Flag
Gasoline	ND	1.0	mg/z g	1.00	04/29/2004 10:29	
Surrogate(s)						
4-EromoWorobenBene-FfD	70.1	58-124	%	1.00	04/29/2004 10:29	

URsoánF

URS-San Francisco, CA
Attn.: Giorgio Molinario

221 Main Street Suite 600
San Francisco, CA 94105
Phone: (415) 896-5858 Fax: (415) 882-9261

Project: 28066716.00002
Lucky Auto

Received: 04/22/2004 18:30

Prep(s): 5035	Test(s): 8015M
Sample fD: TS1-S4-1Bc	Lab fD: 2004-04-0701 - 12
Sampled: 04/21/2004 11:50	Hxtracted: 4/29/2004 11:04
Matrix: Soil	* C Eatch#: 2004/04/29-01.05

Compound	Conc.	RL	Unit	Dilution	AnalyBed	Flag
Gasoline Surrogate(s)	6.2	1.0	mg/z g	1.00	04/29/2004 11:04	g
TriWorotoluene-FfD	109.0	53-125	%	1.00	04/29/2004 11:04	

URsoánF

URS-San Francisco, CA
Attn.: Giorgio Molinario

221 Main Street Suite 600
San Francisco, CA 94105
Phone: (415) 896-5858 Fax: (415) 882-9261

Project: 28066716.00002
Lucky Auto

Received: 04/22/2004 18:30

Prep(s): 5035	Test(s): 8015M
Sample fD: TS1-Sh-B	Lab fD: 2004-04-0701 - 13
Sampled: 04/21/2004 12:30	Hxtracted: 4/29/2004 11:39
Matrix: Soil	* C Eatch#: 2004/04/29-01.05

Compound	Conc.	RL	Unit	Dilution	AnalyBed	Flag
Gasoline	ND	1.0	mg/z g	1.00	04/29/2004 11:39	
Surrogate(s)						
4-EromoWorobenBene-FfD	71.0	58-124	%	1.00	04/29/2004 11:39	

URsoánF

URS-San Francisco, CA
Attn.: Giorgio Molinario

221 Main Street Suite 600
San Francisco, CA 94105
Phone: (415) 896-5858 Fax: (415) 882-9261

Project: 28066716.00002
Lucky Auto

Received: 04/22/2004 18:30

Prep(s): 5035	Test(s): 8015M
Sample fD: TS1-Sh-42	Lab fD: 2004-04-0701 - 15
Sampled: 04/21/2004 12:40	Hxtracted: 4/29/2004 12:14
Matrix: Soil	* C Eatch#: 2004/04/29-01.05

Compound	Conc.	RL	Unit	Dilution	AnalyBed	Flag
Gasoline	ND	1.0	mg/z g	1.00	04/29/2004 12:14	
Surrogate(s)						
4-EromoWorobenBene-FfD	68.8	58-124	%	1.00	04/29/2004 12:14	

URsoánF

URS-San Francisco, CA

Attn.: Giorgio Molinario

221 Main Street Suite 600

San Francisco, CA 94105

Phone: (415) 896-5858 Fax: (415) 882-9261

Project: 28066716.00002

Lucky Auto

Received: 04/22/2004 18:30

Prep(s): 5035	Test(s): 8015M
Sample fD: TS1-Sh-1Bc	Lab fD: 2004-04-0701 - 16
Sampled: 04/21/2004 12:50	Hxtracted: 4/29/2004 12:49
Matrix: Soil	* C Eatch#: 2004/04/29-01.05

Compound	Conc.	RL	Unit	Dilution	AnalyBed	Flag
Gasoline	ND	1.0	mg/z g	1.00	04/29/2004 12:49	
Surrogate(s)						
4-EromoWorobenBene-FfD	75.0	58-124	%	1.00	04/29/2004 12:49	

URsoánF

URS-San Francisco, CA
Attn.: Giorgio Molinario

221 Main Street Suite 600
San Francisco, CA 94105
Phone: (415) 896-5858 Fax: (415) 882-9261

Project: 28066716.00002
Lucky Auto

Received: 04/22/2004 18:30

Prep(s): 5035	Test(s): 8015M
Sample fD: TS1-S2-B	Lab fD: 2004-04-0701 - 17
Sampled: 04/21/2004 13:20	Hxtracted: 4/29/2004 13:24
Matrix: Soil	* C Eatch#: 2004/04/29-01.05

Compound	Conc.	RL	Unit	Dilution	AnalyBed	Flag
Gasoline	ND	1.0	mg/z g	1.00	04/29/2004 13:24	
Surrogate(s)						
4-EromoWorobenBene-FfD	73.9	58-124	%	1.00	04/29/2004 13:24	

URsoánF

URS-San Francisco, CA
Attn.: Giorgio Molinario

221 Main Street Suite 600
San Francisco, CA 94105
Phone: (415) 896-5858 Fax: (415) 882-9261

Project: 28066716.00002
Lucky Auto

Received: 04/22/2004 18:30

Prep(s): 5035	Test(s): 8015M
Sample fD: TS1-S2-42	Lab fD: 2004-04-0701 - 19
Sampled: 04/21/2004 13:30	Hxtracted: 4/29/2004 14:44
Matrix: Soil	* C Eatch#: 2004/04/29-01.05

Compound	Conc.	RL	Unit	Dilution	AnalyBed	Flag
Gasoline	ND	1.0	mg/z g	1.00	04/29/2004 14:44	
Surrogate(s)						
4-EromoWorobenBene-FfD	122.3	58-124	%	1.00	04/29/2004 14:44	

URsoánF

URS-San Francisco, CA
Attn.: Giorgio Molinario

221 Main Street Suite 600
San Francisco, CA 94105
Phone: (415) 896-5858 Fax: (415) 882-9261

Project: 28066716.00002
Lucky Auto

Received: 04/22/2004 18:30

Prep(s): 5035	Test(s): 8015M
Sample fD: TS1-SB-B	Lab fD: 2004-04-0701 - 21
Sampled: 04/21/2004 14:45	Hxtracted: 4/29/2004 15:18
Matrix: Soil	* C Eatch#: 2004/04/29-01.05

Compound	Conc.	RL	Unit	Dilution	AnalyBed	Flag
Gasoline	ND	1.0	mg/z g	1.00	04/29/2004 15:18	
Surrogate(s)						
TriWorotoluene-FfD	64.4	53-125	%	1.00	04/29/2004 15:18	

URsoánF

URS-San Francisco, CA
Attn.: Giorgio Molinario

221 Main Street Suite 600
San Francisco, CA 94105
Phone: (415) 896-5858 Fax: (415) 882-9261

Project: 28066716.00002
Lucky Auto

Received: 04/22/2004 18:30

Prep(s): 5035	Test(s): 8015M
Sample fD: TS1-SB42	Lab fD: 2004-04-0701 - 23
Sampled: 04/21/2004 15:00	Hxtracted: 4/29/2004 15:53
Matrix: Soil	* C Eatch#: 2004/04/29-01.05

Compound	Conc.	RL	Unit	Dilution	AnalyBed	Flag
Gasoline	ND	1.0	mg/z g	1.00	04/29/2004 15:53	
Surrogate(s)						
4-EromoWorobenBene-FfD	78.1	58-124	%	1.00	04/29/2004 15:53	

URsoánF

URS-San Francisco, CA

Attn.: Giorgio Molinario

221 Main Street Suite 600

San Francisco, CA 94105

Phone: (415) 896-5858 Fax: (415) 882-9261

Project: 28066716.00002

Lucky Auto

Received: 04/22/2004 18:30

Prep(s): 5035	Test(s): 8015M
Sample fD: TS1-SB-1Bc	Lab fD: 2004-04-0701 - 24
Sampled: 04/21/2004 15:10	Hxtracted: 4/29/2004 16:28
Matrix: Soil	* C Eatch#: 2004/04/29-01.05

Compound	Conc.	RL	Unit	Dilution	AnalyBed	Flag
Gasoline	ND	1.0	mg/z g	1.00	04/29/2004 16:28	
Surrogate(s)						
4-EromoWorobenBene-FfD	66.1	58-124	%	1.00	04/29/2004 16:28	

URsoánF

URS-San Francisco, CA
Attn.: Giorgio Molinario

221 Main Street Suite 600
San Francisco, CA 94105
Phone: (415) 896-5858 Fax: (415) 882-9261

Project: 28066716.00002
Lucky Auto

Received: 04/22/2004 18:30

Prep(s): 5035	Test(s): 8015M
Sample fD: TS1-S7-B	Lab fD: 2004-04-0701 - 25
Sampled: 04/21/2004 15:20	Hxtracted: 4/29/2004 17:03
Matrix: Soil	* C Eatch#: 2004/04/29-01.05

Compound	Conc.	RL	Unit	Dilution	AnalyBed	Flag
Gasoline	ND	1.0	mg/z g	1.00	04/29/2004 17:03	
Surrogate(s)						
TriWorotoluene-FfD	65.6	53-125	%	1.00	04/29/2004 17:03	

URsoánF

URS-San Francisco, CA
Attn.: Giorgio Molinario

221 Main Street Suite 600
San Francisco, CA 94105
Phone: (415) 896-5858 Fax: (415) 882-9261

Project: 28066716.00002
Lucky Auto

Received: 04/22/2004 18:30

Prep(s): 5035	Test(s): 8015M
Sample fD: TS1-S7-42	Lab fD: 2004-04-0701 - 27
Sampled: 04/21/2004 15:45	Hxtracted: 4/29/2004 17:38
Matrix: Soil	* C Eatch#: 2004/04/29-01.05

Compound	Conc.	RL	Unit	Dilution	AnalyBed	Flag
Gasoline	ND	1.0	mg/z g	1.00	04/29/2004 17:38	
Surrogate(s)						
4-EromoWorobenBene-FfD	73.3	58-124	%	1.00	04/29/2004 17:38	

URsoánF

URS-San Francisco, CA
Attn.: Giorgio Molinario

221 Main Street Suite 600
San Francisco, CA 94105
Phone: (415) 896-5858 Fax: (415) 882-9261

Project: 28066716.00002
Lucky Auto

Received: 04/22/2004 18:30

Prep(s): 5035	Test(s): 8015M
Sample fD: TS1-S7-1Bc	Lab fD: 2004-04-0701 - 28
Sampled: 04/21/2004 16:00	Hxtracted: 4/29/2004 18:13
Matrix: Soil	* C Eatch#: 2004/04/29-01.05

Compound	Conc.	RL	Unit	Dilution	AnalyBed	Flag
Gasoline	ND	1.0	mg/z g	1.00	04/29/2004 18:13	
Surrogate(s)						
4-EromoWorobenBene-FfD	75.9	58-124	%	1.00	04/29/2004 18:13	

URsoánF

URS-San Francisco, CA
Attn.: Giorgio Molinario

221 Main Street Suite 600
San Francisco, CA 94105
Phone: (415) 896-5858 Fax: (415) 882-9261

Project: 28066716.00002
Lucky Auto

Received: 04/22/2004 18:30

Prep(s): 5035	Test(s): 8015M
Sample fD: TS1-S20-B	Lab fD: 2004-04-0701 - 29
Sampled: 04/21/2004	Hxtracted: 4/29/2004 18:48
Matrix: Soil	* C Eatch#: 2004/04/29-01.05

Compound	Conc.	RL	Unit	Dilution	AnalyBed	Flag
Gasoline Surrogate(s)	ND	1.0	mg/z g	1.00	04/29/2004 18:48	
TriWorotoluene-FfD	72.4	53-125	%	1.00	04/29/2004 18:48	

URsoánF

URS-San Francisco, CA
Attn.: Giorgio Molinario

221 Main Street Suite 600
San Francisco, CA 94105
Phone: (415) 896-5858 Fax: (415) 882-9261

Project: 28066716.00002
Lucky Auto

Received: 04/22/2004 18:30

Prep(s): 5035	Test(s): 8015M
Sample fD: TS1-S20-42	Lab fD: 2004-04-0701 - 31
Sampled: 04/21/2004	Hxtracted: 4/29/2004 19:23
Matrix: Soil	* C Eatch#: 2004/04/29-01.05

Compound	Conc.	RL	Unit	Dilution	AnalyBed	Flag
Gasoline	ND	1.0	mg/z g	1.00	04/29/2004 19:23	
Surrogate(s)						
4-EromoWorobenBene-FfD	71.4	58-124	%	1.00	04/29/2004 19:23	

URsoánF

URS-San Francisco, CA
Attn.: Giorgio Molinario

221 Main Street Suite 600
San Francisco, CA 94105
Phone: (415) 896-5858 Fax: (415) 882-9261

Project: 28066716.00002
Lucky Auto

Received: 04/22/2004 18:30

Prep(s): 5035	Test(s): 8015M
Sample fD: TS1-S20-1Bc	Lab fD: 2004-04-0701 - 32
Sampled: 04/21/2004	Hxtracted: 4/29/2004 19:58
Matrix: Soil	* C Eatch#: 2004/04/29-01.05

Compound	Conc.	RL	Unit	Dilution	AnalyBed	Flag
Gasoline Surrogate(s)	ND	1.0	mg/z g	1.00	04/29/2004 19:58	
TriWorotoluene-FfD	69.8	53-125	%	1.00	04/29/2004 19:58	

URSoánF

URS-San Francisco, CA
Attn.: Giorgio Molinario

221 Main Street Suite 600
San Francisco, CA 94105
Phone: (415) 896-5858 Fax: (415) 882-9261

Project: 28066716.00002
Lucky Auto

Received: 04/22/2004 18:30

QRCM# W# Fr o, C					
Prep(s): 5030		Test(s): 8015M			
/ FWA/Qn.		Soia		k WQRCM# #200410412c-010h	
ME: 2004/04/28-01.05-003			Date Hxtracted: 04/28/2004 08:11		

Compound	Conc.	RL	Unit	AnalyBed	Flag
Gasoline	ND	1.0	mg/z g	04/28/2004 08:11	
Surrogates(s)					
4-EromoWorobenBene-FfD	94.1	58-124	%	04/28/2004 08:11	

URSoánF

URS-San Francisco, CA
Attn.: Giorgio Molinario

221 Main Street Suite 600
San Francisco, CA 94105
Phone: (415) 896-5858 Fax: (415) 882-9261

Project: 28066716.00002
Lucky Auto

Received: 04/22/2004 18:30

QRCM# W# Fr o, C					
Prep(s): 5035				Test(s): 8015M	
/ F W A Q Rn.		Soia		k W QRCM# #2004 10412N-010h	
ME: 2004/04/29-01.05-003				Date Hxtracted: 04/29/2004 07:28	

Compound	Conc.	RL	Unit	AnalyBed	Flag
Gasoline	ND	1.0	mg/z g	04/29/2004 07:28	
Surrogates(s)					
4-EromoWorobenBene-FfD	91.6	58-124	%	04/29/2004 07:28	

URSoánF

URS-San Francisco, CA
Attn.: Giorgio Molinario

221 Main Street Suite 600
San Francisco, CA 94105
Phone: (415) 896-5858 Fax: (415) 882-9261

Project: 28066716.00002
Lucky Auto

Received: 04/22/2004 18:30

QRCM# W# Fr o, C			
Prep(s): 5035		Test(s): 8015M	
ARbo, RQ, y#WnCoas		Soia	
LCS 2004/04/29-01.05-004		Hxtracted: 04/29/2004	
LCSD 2004/04/29-01.05-005		Hxtracted: 04/29/2004	
		AnalyBed: 04/29/2004 08:03	
		AnalyBed: 04/29/2004 08:38	

Compound	Conc. mg/z g		Hxp.Conc.	Recovery %		RPD	Ctrl.Limits %		Flags	
	LCS	LCSD		LCS	LCSD		%	Rec.	RPD	LCS
Gasoline	0.468	0.450	0.500	93.6	90.0	3.9	75-125	35		
Surrogates(s)										
4-EromoWorobenBene-FfD	454	474	500	90.8	94.8		58-124			

URSoánF

URS-San Francisco, CA
Attn.: Giorgio Molinario

221 Main Street Suite 600
San Francisco, CA 94105
Phone: (415) 896-5858 Fax: (415) 882-9261

Project: 28066716.00002
Lucky Auto

Received: 04/22/2004 18:30

AFFFnA#nA# oCs

) nRysis# aF

lrm

Reporting limits raised due to high level of non-target analyte materials.

cFsua# aF

g

hydrocarbon reported in the gasoline range does not match our gasoline standard.

UoR # , CaniA # omGounBs#bc#h2QC#M W/ # r Lr Rg

URS-San Francisco, CA
Attn.: Giorgio Molinario

221 Main Street Suite 600
San Francisco, CA 94105
Phone: (415) 896-5858 Fax: (415) 882-9261

Project: 28066716.00002
Lucky Auto

Received: 04/22/2004 18:30

SamGR s#Nr Go, Fr B

Sample Name	Date Sampled	Matrix	Lab #
TS1-S4-168	04/21/2004 11:50	Soil	12
TS1-S2-168	04/21/2004 13:30	Soil	20

UoRFR # , CaniA# omGounBs#bc#h2QC#M W/ # r Lr Rg

URS-San Francisco, CA
Attn.: Giorgio Molinario

221 Main Street Suite 600
San Francisco, CA 94105
Phone: (415) 896-5858 Fax: (415) 882-9261

Project: 28066716.00002
Lucky Auto

Received: 04/22/2004 18:30

Prep(s): 5035	Test(s): 8260E
Sample fID: AS1-S4-1Gh	Lab fID: 2004-04-0701 - 12
Sampled: 04/21/2004 11:50	Hxtracted: 4/30/2004 14:28
Matrix: Soil	* C Eatch#: 2004/04/30-01.06

Compound	Conc.	RL	Unit	Dilution	AnalyBed	Flag
MTEH	ND	2500	ug/z g	1.00	04/30/2004 14:28	
Acetone	ND	25000	ug/z g	1.00	04/30/2004 14:28	
EenBene	250	250	ug/z g	1.00	04/30/2004 14:28	
Eromodichloromethane	ND	250	ug/z g	1.00	04/30/2004 14:28	
EromoWrm	ND	250	ug/z g	1.00	04/30/2004 14:28	
Eromomethane	ND	500	ug/z g	1.00	04/30/2004 14:28	
Carbon tetrachloride	ND	250	ug/z g	1.00	04/30/2004 14:28	
ChlorobenBene	ND	250	ug/z g	1.00	04/30/2004 14:28	
Chloroethane	ND	500	ug/z g	1.00	04/30/2004 14:28	
2-Eutanone(MHz)	ND	25000	ug/z g	1.00	04/30/2004 14:28	
2-Chloroethylvinyl ether	ND	250	ug/z g	1.00	04/30/2004 14:28	
ChloroWrm	ND	250	ug/z g	1.00	04/30/2004 14:28	
Chloromethane	ND	500	ug/z g	1.00	04/30/2004 14:28	
Dibromochloromethane	ND	250	ug/z g	1.00	04/30/2004 14:28	
1,2-DichlorobenBene	ND	250	ug/z g	1.00	04/30/2004 14:28	
1,3-DichlorobenBene	ND	250	ug/z g	1.00	04/30/2004 14:28	
1,4-DichlorobenBene	ND	250	ug/z g	1.00	04/30/2004 14:28	
1,3-Dichloropropane	ND	250	ug/z g	1.00	04/30/2004 14:28	
2,2-Dichloropropane	ND	250	ug/z g	1.00	04/30/2004 14:28	
1,1-Dichloropropene	ND	250	ug/z g	1.00	04/30/2004 14:28	
1,2-Dibromo-3-chloropropane	ND	2500	ug/z g	1.00	04/30/2004 14:28	
1,2-Dibromoethane	ND	250	ug/z g	1.00	04/30/2004 14:28	
Dibromomethane	ND	250	ug/z g	1.00	04/30/2004 14:28	
DichlorodiWromomethane	ND	250	ug/z g	1.00	04/30/2004 14:28	
1,1-Dichloroethane	ND	250	ug/z g	1.00	04/30/2004 14:28	
1,2-Dichloroethane	ND	250	ug/z g	1.00	04/30/2004 14:28	
1,1-Dichloroethene	ND	250	ug/z g	1.00	04/30/2004 14:28	
cis-1,2-Dichloroethene	ND	250	ug/z g	1.00	04/30/2004 14:28	
trans-1,2-Dichloroethene	ND	250	ug/z g	1.00	04/30/2004 14:28	
1,2-Dichloropropane	ND	250	ug/z g	1.00	04/30/2004 14:28	

UoRFR # , CaniA# omGounBs#bc#h2QC#M W/ # r Lr Rg

URS-San Francisco, CA

Attn.: Giorgio Molinario

221 Main Street Suite 600

San Francisco, CA 94105

Phone: (415) 896-5858 Fax: (415) 882-9261

Project: 28066716.00002

Lucky Auto

Received: 04/22/2004 18:30

Prep(s): 5035	Test(s): 8260E
Sample fID: AS1-S4-1Gh	Lab fID: 2004-04-0701 - 12
Sampled: 04/21/2004 11:50	Hxtracted: 4/30/2004 14:28
Matrix: Soil	* C Eatch#: 2004/04/30-01.06

Compound	Conc.	RL	Unit	Dilution	AnalyBed	Flag
cis-1,3-Dichloropropene	ND	250	ug/z g	1.00	04/30/2004 14:28	
trans-1,3-Dichloropropene	ND	250	ug/z g	1.00	04/30/2004 14:28	
HthylbenBene	ND	250	ug/z g	1.00	04/30/2004 14:28	
wexachlorobutadiene	ND	250	ug/z g	1.00	04/30/2004 14:28	
2-wexanone	ND	25000	ug/z g	1.00	04/30/2004 14:28	
Methylene chloride	ND	2500	ug/z g	1.00	04/30/2004 14:28	
4-Methyl-2-pentanone (MfEz)	ND	25000	ug/z g	1.00	04/30/2004 14:28	
Naphthalene	ND	250	ug/z g	1.00	04/30/2004 14:28	
Styrene	ND	250	ug/z g	1.00	04/30/2004 14:28	
1,1,2,2-Tetrachloroethane	ND	250	ug/z g	1.00	04/30/2004 14:28	
Tetrachloroethene	ND	250	ug/z g	1.00	04/30/2004 14:28	
Toluene	ND	250	ug/z g	1.00	04/30/2004 14:28	
1,1,1-Trichloroethane	ND	250	ug/z g	1.00	04/30/2004 14:28	
1,1,2-Trichloroethane	ND	250	ug/z g	1.00	04/30/2004 14:28	
Trichloroethene	ND	250	ug/z g	1.00	04/30/2004 14:28	
1,1,1,2-Tetrachloroethane	ND	250	ug/z g	1.00	04/30/2004 14:28	
%anyl acetate	ND	2500	ug/z g	1.00	04/30/2004 14:28	
%anyl chloride	ND	250	ug/z g	1.00	04/30/2004 14:28	
Total xylenes	ND	500	ug/z g	1.00	04/30/2004 14:28	
TrichlorotriWoroethane	ND	250	ug/z g	1.00	04/30/2004 14:28	
Carbon disulWMe	ND	500	ug/z g	1.00	04/30/2004 14:28	
fsopropylbenBene	ND	250	ug/z g	1.00	04/30/2004 14:28	
EromobenBene	ND	250	ug/z g	1.00	04/30/2004 14:28	
Eromochloromethane	ND	250	ug/z g	1.00	04/30/2004 14:28	
TrichloroWoromethane	ND	1000	ug/z g	1.00	04/30/2004 14:28	
1,2,3-TrichlorobenBene	ND	250	ug/z g	1.00	04/30/2004 14:28	
1,2,4-TrichlorobenBene	ND	250	ug/z g	1.00	04/30/2004 14:28	
1,2,4-TrimethylbenBene	ND	250	ug/z g	1.00	04/30/2004 14:28	
1,3,5-TrimethylbenBene	ND	250	ug/z g	1.00	04/30/2004 14:28	
2-Chlorotoluene	ND	250	ug/z g	1.00	04/30/2004 14:28	

Severn Trent Laboratories, inc.

STL San Francisco | 1220 * uarry Lane, Pleasanton, CA 94566

Tel 925 484 1919 Fax 925 484 1096 | QQQ.stl-inc.com | CA DwS H LAP# 2496

04/30/2004 16:32

UoR # , Cani # , AfomGounBs#bc#h2QC#M W/ # r Lr Rg

URS-San Francisco, CA
Attn.: Giorgio Molinario

221 Main Street Suite 600
San Francisco, CA 94105
Phone: (415) 896-5858 Fax: (415) 882-9261

Project: 28066716.00002
Lucky Auto

Received: 04/22/2004 18:30

Prep(s): 5035	Test(s): 8260E
Sample fID: AS1-S4-1Qh	Lab fID: 2004-04-0701 - 12
Sampled: 04/21/2004 11:50	Hxtracted: 4/30/2004 14:28
Matrix: Soil	* C Eatch#: 2004/04/30-01.06

Compound	Conc.	RL	Unit	Dilution	AnalyBed	Flag
4-Chlorotoluene	ND	250	ug/z g	1.00	04/30/2004 14:28	
n-EutylbenBene	ND	250	ug/z g	1.00	04/30/2004 14:28	
n-PropylbenBene	ND	250	ug/z g	1.00	04/30/2004 14:28	
p-fsopropyltoluene	ND	250	ug/z g	1.00	04/30/2004 14:28	
sec-EutylbenBene	ND	250	ug/z g	1.00	04/30/2004 14:28	
tert-EutylbenBene	ND	250	ug/z g	1.00	04/30/2004 14:28	
Surrogate(s)						
4-EromoMorobenBene	91.2	74-121	>	1.00	04/30/2004 14:28	
1,2-Dichloroethane-d4	86.6	70-121	>	1.00	04/30/2004 14:28	
Toluene-d8	89.7	81-117	>	1.00	04/30/2004 14:28	

UoRFR # , CaniA# omGounBs#bc#2QC#M W/ # r Lr Rg

URS-San Francisco, CA

Attn.: Giorgio Molinario

221 Main Street Suite 600

San Francisco, CA 94105

Phone: (415) 896-5858 Fax: (415) 882-9261

Project: 28066716.00002

Received: 04/22/2004 18:30

Lucky Auto

Prep(s):	5035	Test(s):	8260E
Sample fID:	AS1-S2-1Gh	Lab fID:	2004-04-0701 - 20
Sampled:	04/21/2004 13:30	Hxtracted:	4/30/2004 12:21
Matrix:	Soil	* C Eatch#:	2004/04/30-01.06

Compound	Conc.	RL	Unit	Dilution	AnalyBed	Flag
MTEH	ND	2600	ug/z g	1.03	04/30/2004 12:21	
Acetone	ND	26000	ug/z g	1.03	04/30/2004 12:21	
EenBene	3200	260	ug/z g	1.03	04/30/2004 12:21	
Eromodichloromethane	ND	260	ug/z g	1.03	04/30/2004 12:21	
EromoWrm	ND	260	ug/z g	1.03	04/30/2004 12:21	
Eromomethane	ND	510	ug/z g	1.03	04/30/2004 12:21	
Carbon tetrachloride	ND	260	ug/z g	1.03	04/30/2004 12:21	
ChlorobenBene	ND	260	ug/z g	1.03	04/30/2004 12:21	
Chloroethane	ND	510	ug/z g	1.03	04/30/2004 12:21	
2-Eutanone(MHz)	ND	26000	ug/z g	1.03	04/30/2004 12:21	
2-Chloroethylvinyl ether	ND	260	ug/z g	1.03	04/30/2004 12:21	
ChloroWrm	ND	260	ug/z g	1.03	04/30/2004 12:21	
Chloromethane	ND	510	ug/z g	1.03	04/30/2004 12:21	
Dibromochloromethane	ND	260	ug/z g	1.03	04/30/2004 12:21	
1,2-DichlorobenBene	ND	260	ug/z g	1.03	04/30/2004 12:21	
1,3-DichlorobenBene	ND	260	ug/z g	1.03	04/30/2004 12:21	
1,4-DichlorobenBene	ND	260	ug/z g	1.03	04/30/2004 12:21	
1,3-Dichloropropane	ND	260	ug/z g	1.03	04/30/2004 12:21	
2,2-Dichloropropane	ND	260	ug/z g	1.03	04/30/2004 12:21	
1,1-Dichloropropene	ND	260	ug/z g	1.03	04/30/2004 12:21	
1,2-Dibromo-3-chloropropane	ND	2600	ug/z g	1.03	04/30/2004 12:21	
1,2-Dibromoethane	ND	260	ug/z g	1.03	04/30/2004 12:21	
Dibromomethane	ND	260	ug/z g	1.03	04/30/2004 12:21	
DichlorodiWromomethane	ND	260	ug/z g	1.03	04/30/2004 12:21	
1,1-Dichloroethane	ND	260	ug/z g	1.03	04/30/2004 12:21	
1,2-Dichloroethane	ND	260	ug/z g	1.03	04/30/2004 12:21	
1,1-Dichloroethene	ND	260	ug/z g	1.03	04/30/2004 12:21	
cis-1,2-Dichloroethene	ND	260	ug/z g	1.03	04/30/2004 12:21	
trans-1,2-Dichloroethene	ND	260	ug/z g	1.03	04/30/2004 12:21	
1,2-Dichloropropane	ND	260	ug/z g	1.03	04/30/2004 12:21	

UoRFR # , CaniA# omGounBs#bc#h2QC#M W/ # r Lr Rg

URS-San Francisco, CA
Attn.: Giorgio Molinario

221 Main Street Suite 600
San Francisco, CA 94105
Phone: (415) 896-5858 Fax: (415) 882-9261

Project: 28066716.00002
Lucky Auto

Received: 04/22/2004 18:30

Prep(s): 5035	Test(s): 8260E
Sample fID: AS1-S2-1Gh	Lab fID: 2004-04-0701 - 20
Sampled: 04/21/2004 13:30	Hxtracted: 4/30/2004 12:21
Matrix: Soil	* C Eatch#: 2004/04/30-01.06

Compound	Conc.	RL	Unit	Dilution	AnalyBed	Flag
cis-1,3-Dichloropropene	ND	260	ug/z g	1.03	04/30/2004 12:21	
trans-1,3-Dichloropropene	ND	260	ug/z g	1.03	04/30/2004 12:21	
HthylbenBene	4100	260	ug/z g	1.03	04/30/2004 12:21	
wexachlorobutadiene	ND	260	ug/z g	1.03	04/30/2004 12:21	
2-wexanone	ND	26000	ug/z g	1.03	04/30/2004 12:21	
Methylene chloride	ND	2600	ug/z g	1.03	04/30/2004 12:21	
4-Methyl-2-pentanone (MfEz)	ND	26000	ug/z g	1.03	04/30/2004 12:21	
Naphthalene	830	260	ug/z g	1.03	04/30/2004 12:21	
Styrene	ND	260	ug/z g	1.03	04/30/2004 12:21	
1,1,2,2-Tetrachloroethane	ND	260	ug/z g	1.03	04/30/2004 12:21	
Tetrachloroethene	ND	260	ug/z g	1.03	04/30/2004 12:21	
Toluene	14000	260	ug/z g	1.03	04/30/2004 12:21	
1,1,1-Trichloroethane	ND	260	ug/z g	1.03	04/30/2004 12:21	
1,1,2-Trichloroethane	ND	260	ug/z g	1.03	04/30/2004 12:21	
Trichloroethene	ND	260	ug/z g	1.03	04/30/2004 12:21	
1,1,1,2-Tetrachloroethane	ND	260	ug/z g	1.03	04/30/2004 12:21	
%anyl acetate	ND	2600	ug/z g	1.03	04/30/2004 12:21	
%anyl chloride	ND	260	ug/z g	1.03	04/30/2004 12:21	
Total xylenes	20000	510	ug/z g	1.03	04/30/2004 12:21	
TrichlorotriWoroethane	ND	260	ug/z g	1.03	04/30/2004 12:21	
Carbon disulWMe	ND	510	ug/z g	1.03	04/30/2004 12:21	
fsopropylbenBene	330	260	ug/z g	1.03	04/30/2004 12:21	
EromobenBene	ND	260	ug/z g	1.03	04/30/2004 12:21	
Eromochloromethane	ND	260	ug/z g	1.03	04/30/2004 12:21	
TrichloroWoromethane	ND	1000	ug/z g	1.03	04/30/2004 12:21	
1,2,3-TrichlorobenBene	ND	260	ug/z g	1.03	04/30/2004 12:21	
1,2,4-TrichlorobenBene	ND	260	ug/z g	1.03	04/30/2004 12:21	
1,2,4-TrimethylbenBene	6700	260	ug/z g	1.03	04/30/2004 12:21	
1,3,5-TrimethylbenBene	2000	260	ug/z g	1.03	04/30/2004 12:21	
2-Chlorotoluene	ND	260	ug/z g	1.03	04/30/2004 12:21	

UoR # , Cani # , AfomGounBs#bc#h2QC#M W/ # r Lr Rg

URS-San Francisco, CA

Attn.: Giorgio Molinario

221 Main Street Suite 600

San Francisco, CA 94105

Phone: (415) 896-5858 Fax: (415) 882-9261

Project: 28066716.00002

Lucky Auto

Received: 04/22/2004 18:30

Prep(s): 5035	Test(s): 8260E
Sample fID: AS1-S2-1Ch	Lab fID: 2004-04-0701 - 20
Sampled: 04/21/2004 13:30	Hxtracted: 4/30/2004 12:21
Matrix: Soil	* C Eatch#: 2004/04/30-01.06

Compound	Conc.	RL	Unit	Dilution	AnalyBed	Flag
4-Chlorotoluene	ND	260	ug/z g	1.03	04/30/2004 12:21	
n-EtylbenBene	760	260	ug/z g	1.03	04/30/2004 12:21	
n-PropylbenBene	1300	260	ug/z g	1.03	04/30/2004 12:21	
p-fsopropyltoluene	ND	260	ug/z g	1.03	04/30/2004 12:21	
sec-EtylbenBene	ND	260	ug/z g	1.03	04/30/2004 12:21	
tert-EtylbenBene	860	260	ug/z g	1.03	04/30/2004 12:21	
Surrogate(s)						
4-EromoMorobenBene	88.1	74-121	>	1.03	04/30/2004 12:21	
1,2-Dichloroethane-d4	82.2	70-121	>	1.03	04/30/2004 12:21	
Toluene-d8	87.5	81-117	>	1.03	04/30/2004 12:21	

UoRFR # , CaniA# omGounBs#bc#h2QC#M W/ # r Lr Rg

URS-San Francisco, CA
Attn.: Giorgio Molinario

221 Main Street Suite 600
San Francisco, CA 94105
Phone: (415) 896-5858 Fax: (415) 882-9261

Project: 28066716.00002
Lucky Auto

Received: 04/22/2004 18:30

CaFA # T#Nr Go, F	
Prep(s): 5035	Test(s): 8260E
F r F o B C R n (SoiR
ME: 2004/04/30-01.06-004	y T#CaFA # #2004)04)(0-01DC
	Date Hxtracted: 04/30/2004 11:10

Compound	Conc.	RL	Unit	AnalyBed	Flag
MTEH	ND	2500	ug/z g	04/30/2004 11:10	
Acetone	ND	25000	ug/z g	04/30/2004 11:10	
EenBene	ND	250	ug/z g	04/30/2004 11:10	
Eromodichloromethane	ND	250	ug/z g	04/30/2004 11:10	
EromoWrm	ND	250	ug/z g	04/30/2004 11:10	
Eromomethane	ND	500	ug/z g	04/30/2004 11:10	
Carbon tetrachloride	ND	250	ug/z g	04/30/2004 11:10	
ChlorobenBene	ND	250	ug/z g	04/30/2004 11:10	
Chloroethane	ND	500	ug/z g	04/30/2004 11:10	
2-Eutanone(MHz)	ND	25000	ug/z g	04/30/2004 11:10	
2-Chloroethylvinyl ether	ND	250	ug/z g	04/30/2004 11:10	
ChloroWrm	ND	250	ug/z g	04/30/2004 11:10	
Chloromethane	ND	500	ug/z g	04/30/2004 11:10	
Dibromochloromethane	ND	250	ug/z g	04/30/2004 11:10	
1,2-DichlorobenBene	ND	250	ug/z g	04/30/2004 11:10	
1,3-DichlorobenBene	ND	250	ug/z g	04/30/2004 11:10	
1,4-DichlorobenBene	ND	250	ug/z g	04/30/2004 11:10	
1,3-Dichloropropane	ND	250	ug/z g	04/30/2004 11:10	
2,2-Dichloropropane	ND	250	ug/z g	04/30/2004 11:10	
1,1-Dichloropropene	ND	250	ug/z g	04/30/2004 11:10	
1,2-Dibromo-3-chloropropane	ND	2500	ug/z g	04/30/2004 11:10	
1,2-Dibromoethane	ND	250	ug/z g	04/30/2004 11:10	
Dibromomethane	ND	250	ug/z g	04/30/2004 11:10	
DichlorodiWromomethane	ND	250	ug/z g	04/30/2004 11:10	
1,1-Dichloroethane	ND	250	ug/z g	04/30/2004 11:10	
1,2-Dichloroethane	ND	250	ug/z g	04/30/2004 11:10	
1,1-Dichloroethene	ND	250	ug/z g	04/30/2004 11:10	
cis-1,2-Dichloroethene	ND	250	ug/z g	04/30/2004 11:10	
trans-1,2-Dichloroethene	ND	250	ug/z g	04/30/2004 11:10	
1,2-Dichloropropane	ND	250	ug/z g	04/30/2004 11:10	

UoRFR # , CaniA# omGounBs#bc#h2QC#M W/ # r Lr Rg

URS-San Francisco, CA
Attn.: Giorgio Molinario

221 Main Street Suite 600
San Francisco, CA 94105
Phone: (415) 896-5858 Fax: (415) 882-9261

Project: 28066716.00002
Lucky Auto

Received: 04/22/2004 18:30

CaFA #/ T#Nr Go, F	
Prep(s): 5035	Test(s): 8260E
F r f o B/C R n (SoiR y T#CaFA # #2004)04)(0-01DC
ME: 2004/04/30-01.06-004	Date Hxtracted: 04/30/2004 11:10

Compound	Conc.	RL	Unit	AnalyBed	Flag
cis-1,3-Dichloropropene	ND	250	ug/z g	04/30/2004 11:10	
trans-1,3-Dichloropropene	ND	250	ug/z g	04/30/2004 11:10	
HthylbenBene	ND	250	ug/z g	04/30/2004 11:10	
wexachlorobutadiene	ND	250	ug/z g	04/30/2004 11:10	
2-wexanone	ND	25000	ug/z g	04/30/2004 11:10	
Methylene chloride	ND	2500	ug/z g	04/30/2004 11:10	
4-Methyl-2-pentanone (MfEz)	ND	25000	ug/z g	04/30/2004 11:10	
Naphthalene	ND	250	ug/z g	04/30/2004 11:10	
Styrene	ND	250	ug/z g	04/30/2004 11:10	
1,1,2,2-Tetrachloroethane	ND	250	ug/z g	04/30/2004 11:10	
Tetrachloroethene	ND	250	ug/z g	04/30/2004 11:10	
Toluene	ND	250	ug/z g	04/30/2004 11:10	
1,1,1-Trichloroethane	ND	250	ug/z g	04/30/2004 11:10	
1,1,2-Trichloroethane	ND	250	ug/z g	04/30/2004 11:10	
Trichloroethene	ND	250	ug/z g	04/30/2004 11:10	
1,1,1,2-Tetrachloroethane	ND	250	ug/z g	04/30/2004 11:10	
%anyl acetate	ND	2500	ug/z g	04/30/2004 11:10	
%anyl chloride	ND	250	ug/z g	04/30/2004 11:10	
Total xylenes	ND	500	ug/z g	04/30/2004 11:10	
TrichlorotriWoroethane	ND	250	ug/z g	04/30/2004 11:10	
Carbon disulWde	ND	500	ug/z g	04/30/2004 11:10	
fsopropylbenBene	ND	250	ug/z g	04/30/2004 11:10	
EromobenBene	ND	250	ug/z g	04/30/2004 11:10	
Eromochloromethane	ND	250	ug/z g	04/30/2004 11:10	
TrichloroWoromethane	ND	1000	ug/z g	04/30/2004 11:10	
1,2,3-TrichlorobenBene	ND	250	ug/z g	04/30/2004 11:10	
1,2,4-TrichlorobenBene	ND	250	ug/z g	04/30/2004 11:10	
1,2,4-TrimethylbenBene	ND	250	ug/z g	04/30/2004 11:10	
1,3,5-TrimethylbenBene	ND	250	ug/z g	04/30/2004 11:10	
2-Chlorotoluene	ND	250	ug/z g	04/30/2004 11:10	
4-Chlorotoluene	ND	250	ug/z g	04/30/2004 11:10	

Severn Trent Laboratories, inc.

04/30/2004 16:32

STL San Francisco | 1220 * uarry Lane, Pleasanton, CA 94566

UoR # , Cani # , AfomGounBs#bc#h2QC#M W/ # r Lr Rg

URS-San Francisco, CA
Attn.: Giorgio Molinario

221 Main Street Suite 600
San Francisco, CA 94105
Phone: (415) 896-5858 Fax: (415) 882-9261

Project: 28066716.00002
Lucky Auto

Received: 04/22/2004 18:30

CaFA #/ T#Nr Go, F	
Prep(s): 5035 Fr F oB/Cr n(Test(s): 8260E y T#CaFA # #2004)04)(0-01DC
ME: 2004/04/30-01.06-004	Date Hxtracted: 04/30/2004 11:10

Compound	Conc.	RL	Unit	AnalyBed	Flag
n-EutylbenBene	ND	250	ug/z g	04/30/2004 11:10	
n-PropylbenBene	ND	250	ug/z g	04/30/2004 11:10	
p-fsopropyltoluene	ND	250	ug/z g	04/30/2004 11:10	
sec-EutylbenBene	ND	250	ug/z g	04/30/2004 11:10	
tert-EutylbenBene	ND	250	ug/z g	04/30/2004 11:10	
Surrogates(s)					
4-EromoWorobenBene	91.0	74-121	>	04/30/2004 11:10	
1,2-Dichloroethane-d4	88.5	70-121	>	04/30/2004 11:10	
Toluene-d8	90.1	81-117	>	04/30/2004 11:10	

UoR # , CaniA # omGounBs#bc#h2QC#M W/ # r Lr Rg

URS-San Francisco, CA
Attn.: Giorgio Molinario

221 Main Street Suite 600
San Francisco, CA 94105
Phone: (415) 896-5858 Fax: (415) 882-9261

Project: 28066716.00002
Lucky Auto

Received: 04/22/2004 18:30

CaFA #/ T#Nr Go, F			
Prep(s): 5035		Test(s): 8260E	
. abo, aFo, c# onF, oRSG(r		SoiR	
y T#CaFA # #2004)04)(0-01DC			
LCS	2004/04/30-01.06-002	Hxtracted: 04/30/2004	AnalyBed: 04/30/2004 09:59
LCSD	2004/04/30-01.06-003	Hxtracted: 04/30/2004	AnalyBed: 04/30/2004 10:34

Compound	Conc. ug/z g		Hxp.Conc.	Recovery >		RPD	Ctrl.Limits >		Flags	
	LCS	LCSD		LCS	LCSD		>	Rec.	RPD	LCS
EenBene	8960	9100	10000	89.6	91.0	1.6	69-129	20		
ChlorobenBene	9220	9580	10000	92.2	95.8	3.8	61-121	20		
1,1-Dichloroethene	9190	9420	10000	91.9	94.2	2.5	65-125	20		
Toluene	8700	8960	10000	87.0	89.6	2.9	70-130	20		
Trichloroethene	9110	9410	10000	91.1	94.1	3.2	74-134	20		
Surrogates(s)										
4-EromoWorobenBene	232	238	250	92.8	95.2		74-121			
1,2-Dichloroethane-d4	228	233	250	91.2	93.2		70-121			
Toluene-d8	227	230	250	90.8	92.0		81-117			

URSoánF

URS-San Francisco, CA
Attn.: Giorgio Molinario

221 Main Street Suite 600
San Francisco, CA 94105
Phone: (415) 896-5858 Fax: (415) 882-9261

Project: 28066716.00002
Lucky Auto

Received: 04/22/2004 18:30

SRmr aFs# Fr o, FA

Sample Name	Date Sampled	Matrix	Lab #
TS1-G4	04/21/2004 12:15	Water	33
TS1-G2	04/21/2004 14:00	Water	34
TS1-G7	04/21/2004 16:20	Water	35
TS1-G20	04/21/2004	Water	36
TRfP I LAN*	04/21/2004	Water	37

URsoánF

URS-San Francisco, CA
Attn.: Giorgio Molinario

221 Main Street Suite 600
San Francisco, CA 94105
Phone: (415) 896-5858 Fax: (415) 882-9261

Project: 28066716.00002
Lucky Auto

Received: 04/22/2004 18:30

Prep(s): 5030	Test(s): 8015M
Sample fD: TS1-U4	Lab fD: 2004-04-0701 - 33
Sampled: 04/21/2004 12:15	z xtracted: 4/30/2004 18:32
Matrix: Water	HC I atch#: 2004/04/30-01.05

Compound	Conc.	RL	Unit	Dilution	Analy%ed	Flag
Gasoline	950	250	ug/L	5.00	04/30/2004 18:32	
Surrogate(s)						
4-I romoQoroben%ene-FfD	87.1	50-150	>	5.00	04/30/2004 18:32	

URsoánF

URS-San Francisco, CA
Attn.: Giorgio Molinario

221 Main Street Suite 600
San Francisco, CA 94105
Phone: (415) 896-5858 Fax: (415) 882-9261

Project: 28066716.00002
Lucky Auto

Received: 04/22/2004 18:30

Prep(s): 5030	Test(s): 8015M
Sample fD: TS1-U2	Lab fD: 2004-04-0701 - 34
Sampled: 04/21/2004 14:00	z xtracted: 4/30/2004 19:07
Matrix: Water	HC I atch#: 2004/04/30-01.05

Compound	Conc.	RL	Unit	Dilution	Analy%ed	Flag
Gasoline	22000	10000	ug/L	200.00	04/30/2004 19:07	
Surrogate(s)						
4-I romoQoroben%ene-FfD	85.8	50-150	>	200.00	04/30/2004 19:07	

URsoánF

URS-San Francisco, CA
Attn.: Giorgio Molinario

221 Main Street Suite 600
San Francisco, CA 94105
Phone: (415) 896-5858 Fax: (415) 882-9261

Project: 28066716.00002
Lucky Auto

Received: 04/22/2004 18:30

Prep(s): 5030	Test(s): 8015M
Sample fD: TS1-U7	Lab fD: 2004-04-0701 - 35
Sampled: 04/21/2004 16:20	z xtracted: 4/30/2004 19:42
Matrix: Water	HC I atch#: 2004/04/30-01.05

Compound	Conc.	RL	Unit	Dilution	Analy%ed	Flag
Gasoline	190	50	ug/L	1.00	04/30/2004 19:42	
Surrogate(s)						
4-I romoQoroben%ene-FfD	88.2	50-150	>	1.00	04/30/2004 19:42	

URsoánF

URS-San Francisco, CA
Attn.: Giorgio Molinario

221 Main Street Suite 600
San Francisco, CA 94105
Phone: (415) 896-5858 Fax: (415) 882-9261

Project: 28066716.00002
Lucky Auto

Received: 04/22/2004 18:30

Prep(s): 5030	Test(s): 8015M
Sample fD: TS1-U20	Lab fD: 2004-04-0701 - 36
Sampled: 04/21/2004	z xtracted: 4/27/2004 15:02
Matrix: Water	HC I atch#: 2004/04/27-01.05

Compound	Conc.	RL	Unit	Dilution	Analy%ed	Flag
Gasoline	64	50	ug/L	1.00	04/27/2004 15:02	g
Surrogate(s)						
4-I romoQoroben%ene-FfD	90.9	50-150	>	1.00	04/27/2004 15:02	

URsoánF

URS-San Francisco, CA
Attn.: Giorgio Molinario

221 Main Street Suite 600
San Francisco, CA 94105
Phone: (415) 896-5858 Fax: (415) 882-9261

Project: 28066716.00002
Lucky Auto

Received: 04/22/2004 18:30

Prep(s): 5030	Test(s): 8015M
Sample fD: Tc Q# h QCM	Lab fD: 2004-04-0701 - 37
Sampled: 04/21/2004	z xtracted: 4/27/2004 10:29
Matrix: Water	HC I atch#: 2004/04/27-01.05

Compound	Conc.	RL	Unit	Dilution	Analy%ed	Flag
Gasoline	ND	50	ug/L	1.00	04/27/2004 10:29	
Surrogate(s)						
4-I romoQoroben%ene-FfD	91.2	50-150	>	1.00	04/27/2004 10:29	

URSoánF

URS-San Francisco, CA
Attn.: Giorgio Molinario

221 Main Street Suite 600
San Francisco, CA 94105
Phone: (415) 896-5858 Fax: (415) 882-9261

Project: 28066716.00002
Lucky Auto

Received: 04/22/2004 18:30

c RQW# . # Fr o, C					
Prep(s): 5030					Test(s): 8015M
L FQW# a Rng		N RQ,		/ . # RQW# #2004/04/27-01/0F	
MI : 2004/04/27-01.05-003					Date z xtracted: 04/27/2004 07:25

Compound	Conc.	RL	Unit	Analy%ed	Flag
Gasoline	ND	50	ug/L	04/27/2004 07:25	
Surrogates(s)					
4-I romoQuoroben%ene-FfD	93.9	50-150	>	04/27/2004 07:25	

URSoánF

URS-San Francisco, CA
Attn.: Giorgio Molinario

221 Main Street Suite 600
San Francisco, CA 94105
Phone: (415) 896-5858 Fax: (415) 882-9261

Project: 28066716.00002
Lucky Auto

Received: 04/22/2004 18:30

c RQW# . # Fr o, C					
Prep(s): 5030		Test(s): 8015M			
L FQbA# aRng		N RQF,		/ . # RQW# #2004040-0-01y0F	
MI : 2004/04/30-01.05-003		Date z xtracted: 04/30/2004 08:53			

Compound	Conc.	RL	Unit	Analy%ed	Flag
Gasoline	ND	50	ug/L	04/30/2004 08:53	
Surrogates(s)					
4-l romoQuoroben%ene-FfD	92.8	50-150	>	04/30/2004 08:53	

URSoánF

URS-San Francisco, CA
Attn.: Giorgio Molinario

221 Main Street Suite 600
San Francisco, CA 94105
Phone: (415) 896-5858 Fax: (415) 882-9261

Project: 28066716.00002
Lucky Auto

Received: 04/22/2004 18:30

c RQW# . # Fr o, C			
Prep(s): 5030		Test(s): 8015M	
h Rbo, RQ,) # on Coas Sr igF		N RF, / . # RQW# #20040427-01y0F	
LCS	2004/04/27-01.05-006	z xtracted: 04/27/2004	Analy%ed: 04/27/2004 09:19
LCSD	2004/04/27-01.05-007	z xtracted: 04/27/2004	Analy%ed: 04/27/2004 09:54

Compound	Conc. ug/L		z xp.Conc.	Recovery >		RPD	Ctrl.Limits >		Flags	
	LCS	LCSD		LCS	LCSD		>	Rec.	RPD	LCS
Gasoline	233	228	250	93.2	91.2	2.2	75-125	20		
Surrogates(s)										
4-I romoUoroben%ene-FfD	446	422	500	89.2	84.4		50-150			

URSoanF

URS-San Francisco, CA
Attn.: Giorgio Molinario

221 Main Street Suite 600
San Francisco, CA 94105
Phone: (415) 896-5858 Fax: (415) 882-9261

Project: 28066716.00002
Lucky Auto

Received: 04/22/2004 18:30

c RQW# . # Fr o, C										
Prep(s): 5030						Test(s): 8015M				
hRo, RQ,) # onCoasSr igF			N RF,			/ . # RQW# #2004-04-0-010F				
LCS	2004/04/30-01.05-006		z xtracted: 04/30/2004			Analyed: 04/30/2004 10:39				
LCSD	2004/04/30-01.05-007		z xtracted: 04/30/2004			Analyed: 04/30/2004 11:14				
Compound	Conc. ug/L		z xp.Conc.	Recovery >		RPD	Ctrl.Limits >		Flags	
	LCS	LCSD		LCS	LCSD		>	Rec.	RPD	LCS
Gasoline	218	229	250	87.2	91.6	4.9	75-125	20		
Surrogates(s)										
4-I romoUoroben%ene-FfD	449	447	500	89.8	89.4		50-150			

URSoanF

URS-San Francisco, CA
Attn.: Giorgio Molinario

221 Main Street Suite 600
San Francisco, CA 94105
Phone: (415) 896-5858 Fax: (415) 882-9261

Project: 28066716.00002
Lucky Auto

Received: 04/22/2004 18:30

c RkV# . # Fr o, C			
Prep(s): 5030			Test(s): 8015M
L RÇi (#Sr igF#L S##L S) ##	N RÇ,		/ . # RkV# #2004-04-0-01y0F
TS1-G4 >> MS			Lab fD: 2004-04-0701 - 033
MS: 2004/04/30-01.05-034	z xtracted: 05/01/2004	Analy%ed: 05/01/2004 05:04	
		Dilution: 5.00	
MSD: 2004/04/30-01.05-035	z xtracted: 05/01/2004	Analy%ed: 05/01/2004 05:39	
		Dilution: 5.00	

Compound	Conc. ug/L			Spk.Level ug/L	Recovery >			Limits >		Flags	
	MS	MSD	Sample		MS	MSD	RPD	Rec.	RPD	MS	MSD
Gasoline	1780	1680	952	1250	66.2	58.2	12.9	65-135	20		mso
Surrogate(s)											
4-I romoQoroben%ene-FfD	433	433		500	86.6	86.6		50-150			

URSoánF

URS-San Francisco, CA

Attn.: Giorgio Molinario

221 Main Street Suite 600

San Francisco, CA 94105

Phone: (415) 896-5858 Fax: (415) 882-9261

Project: 28066716.00002

Lucky Auto

Received: 04/22/2004 18:30

hFFFnARn#CoFs

cFsua# dF

g

Hydrocarbon reported in the gasoline range does not match our gasoline standard.

mso

MS/MSD spike recoveries Eere out oQHC limits due to matrix inter@rence. Precision and Accuracy Eere verie@ed by LCS/LCSD.

2004-04-0701

Report To

Client: Giorgio Molinaro
Company: URS Corporation
Address: 221 Main St. #600
Phone: 415-895-5858 Email:
Bill To: URS Sampled By: SBM, CAT
Client: CRAIG TIBAWI Phone:

Analysis Request

Sample ID	Date	Time	Matrix	Preserv.	TPH (EPA 8015, 8020/8021) <input checked="" type="checkbox"/> Gas w/ <input type="checkbox"/> BTEX <input type="checkbox"/> MTBE	Purgeable Aromatics BTEX (EPA 8020/8021)	TEPH (EPA 8015M) <input type="checkbox"/> Silica Gel <input type="checkbox"/> Diesel <input type="checkbox"/> Motor Oil <input type="checkbox"/> Other	Fuel Oxygenates (8260B): <input type="checkbox"/> DCA, EDB <input type="checkbox"/> Full Oxygenate List <input type="checkbox"/> MTBE <input type="checkbox"/> BTEX	Purgeable Halocarbons (HVOCs) (EPA 8010/8021)	Volatile Organics GC/MS (VOCs) (EPA 8260A/8260B)	Semivolatiles GC/MS (EPA 8270)	Oil and Grease <input type="checkbox"/> Petroleum (EPA 1664) <input type="checkbox"/> Total	Pesticides (EPA 8081) PCBs (EPA 8082)	PNAS by <input type="checkbox"/> 8270 <input type="checkbox"/> 8310	CAM17 Metals (EPA 8010/7470/7471)	Metals: <input type="checkbox"/> Lead <input type="checkbox"/> LUFT <input type="checkbox"/> RCRA <input type="checkbox"/> Other	W.E.T (STLC) TCLP	Hexavalent Chromium pH (24h hold time for H ₂ O)	Spec Cond. <input type="checkbox"/> Alkalinity TSS <input type="checkbox"/> TDS	Anions: <input type="checkbox"/> Cl <input type="checkbox"/> SO ₄ <input type="checkbox"/> NO ₃ <input type="checkbox"/> F <input type="checkbox"/> Br <input type="checkbox"/> NO ₂ <input type="checkbox"/> PO ₄	Asbestos pH	HERBICIDES 8151	Number of Containers		
1 TSI-53-6	4/21/04	9:30	soil	-	X								X								X	X	X	2	
2 TSI-53-12		9:30	soil	-						X			X									X	X	3	
3 TSI-53-42		9:30	soil	-	X					X			X									X	X	4	
4 TSI-53-168		10:40	soil	-	X					X			X									X	X	1	
5 TSI-51-6		10:00			X								X									X	X	2	
6 TSI-51-12		10:00								X													X	X	3
7 TSI-51-42		10:15			X					X			X									X	X	5	
8 TSI-51-168		10:30			X					X			X									X	X	4	
9 TSI-54-6		11:30			X								X									X	X	1	
10 TSI-54-12		11:30								X													X	X	3

Project Info		Sample Receipt	
Project Name: <u>Lucky Auto</u>	# of Containers: <u>5</u>	1) Relinquished by: <u>[Signature]</u> <u>1325</u>	2) Relinquished by: <u>[Signature]</u> <u>18:30</u>
Project #: <u>23066716.00002</u>	Head Space:	Signature <u>G. MOLINARO</u>	Signature <u>R Allen</u>
Job #:	Temp: <u>5.0</u>	Printed Name <u>URS</u>	Printed Name <u>URS</u>
Credit Card #:	Conforms to record:	Company <u>URS</u>	Company <u>URS</u>
Std 5 Day	72h	3) Relinquished by:	3) Relinquished by:
48h	24h	Signature	Signature
Other		Time	Time

Report: Routine Level 3 Level 4 EDD
Special Instructions / Comments:
Please check soil sample volumes for TSI-53, TSI-54, TSI-51, TSI-55 H=HOLD!

1) Received by: <u>[Signature]</u> <u>13:25</u>	2) Received by: <u>[Signature]</u> <u>18:30</u>
Signature	Signature
Time	Time
Printed Name <u>R Allen</u>	Printed Name <u>R Allen</u>
Date <u>4/22/04</u>	Date <u>4-22-04</u>
Company <u>STL-SP</u>	Company <u>STL</u>

3) Received by:	3) Received by:
Signature	Signature
Time	Time
Printed Name	Printed Name
Date	Date
Company	Company

Signature	Time
Printed Name	Date
Company	

2004-04-0701

Report To **Analysis Request**

Attn: Giorgio Molinaro
Company: URS Corporation
Address: 221 Main St.
Phone: 415-896-5857 Email: _____
Bill To: URS Sampled By: CBM, CAT
Attn: CRAIG TIBALI Phone: 896-5858

Sample ID	Date	Time	Mat rix	Pres erv.	TPH (EPA 8015, 8020/8021) <input checked="" type="checkbox"/> Gas w/ <input type="checkbox"/> BTEX <input type="checkbox"/> MTBE	Purgeable Aromatics BTEX (EPA 8020/8021)	TEPH (EPA 8015M) <input type="checkbox"/> Silica Gel <input type="checkbox"/> Diesel <input type="checkbox"/> Motor Oil <input type="checkbox"/> Other _____	Fuel Oxygenates (8260B): <input type="checkbox"/> DCA, EDB <input type="checkbox"/> Full Oxygenate List <input type="checkbox"/> MTBE <input type="checkbox"/> BTEX	Purgeable Halocarbons (HVOCs) (EPA 8010/8021)	Volatile Organics GC/MS (VOCs) (EPA 8260A/8260B)	Semivolatiles GC/MS (EPA 8270)	Oil and Grease <input type="checkbox"/> Petroleum (EPA 1654) <input type="checkbox"/> Total	Pesticides (EPA 8081) PCBs (EPA 8082)	PNAs by <input type="checkbox"/> 8270 <input type="checkbox"/> 8310	CAM17 Metals (EPA 6010/7470/7471)	Metals: <input type="checkbox"/> Lead <input type="checkbox"/> LUFT <input type="checkbox"/> RCRA <input type="checkbox"/> Other _____	W.E.T. (STLC) TCLP	Hexavalent Chromium pH (24h hold time for H ₂ O)	Spec Cond. <input type="checkbox"/> Alkalinity TSS <input type="checkbox"/> TDS	Anions: <input type="checkbox"/> Cl <input type="checkbox"/> SO ₄ <input type="checkbox"/> NO ₃ <input type="checkbox"/> F <input type="checkbox"/> Br <input type="checkbox"/> NO ₂ <input type="checkbox"/> PO ₄	Asbestos	pH	HERBICIDES 8151	Number of Containers	
T51-54-42	4/21/03	11:45	soil		X					X			X									X	X	X	4
T51-54-168		11:50			X					X			X									X	X	X	4
T51-55-6		12:30			X								X									X	X	X	2
T51-55-12		12:30								X															3
T51-55-42		12:40			X					X			X									X	X	X	4
T51-55-138		12:50			X					X			X									X	X	X	4
T51-52-6		13:20			X								X									X	X	X	2
T51-52-12		13:20								X															3
T51-52-42		13:30			X					X			X									X	X	X	4
T51-52-168		14:00			X					X			X									X	X	X	5

Project Info.					Sample Receipt				
Project Name: <u>Lucky Auto</u>					# of Containers: _____				
Project#: <u>28066716.00002</u>					Head Space: _____				
PO#: _____					Temp: <u>5.0</u>				
Credit Card#: _____					Conforms to record: _____				
T	Std 5	72h	48h	24h	Other: _____				
A	Day								
T									

1) Relinquished by:
Giorgio Molinaro 1325
Signature _____ Time _____
Printed Name GIORGIO MOLINARIO Date _____
Company URS 4/22/04

2) Relinquished by:
R Allen 18:30
Signature _____ Time _____
Printed Name R Allen 4-22-04
Company STL SJ

3) Relinquished by:
Signature _____ Time _____
Printed Name _____ Date _____
Company _____

1) Received by:
R Allen 17:25
Signature _____ Time _____
Printed Name R Allen 4-22-04
Company STL SJ

2) Received by:
Stefford 18:30
Signature _____ Time _____
Printed Name Stefford 4/22/04
Company STL

3) Received by:
Signature _____ Time _____
Printed Name _____ Date _____
Company _____

Report: Routine Level 3 Level 4 EDD
Special Instructions / Comments:
H = HOLD PENDING INSTRUCTIONS

2004-04-0701

Report To **Analysis Request**

Attn: Giorgio Molinaro
Company: URS Corporation
Address: 221 Main St.
Phone: 415-896-5858 Email: _____
Bill To: URS Sampled By: SBM, CAT
Attn: CRAIG TIBALLI Phone: 896 5858

Sample ID	Date	Time	Mix rlx	Pres erv.	TPH (EPA 8015, 8020/8021) <input checked="" type="checkbox"/> Gas w/ <input type="checkbox"/> BTEX <input type="checkbox"/> MTBE	Purgeable Aromatics BTEX (EPA 8020/8021)	TEPH (EPA 8015M) <input type="checkbox"/> Silica Gel <input type="checkbox"/> Diesel <input type="checkbox"/> Motor Oil <input type="checkbox"/> Other _____	Fuel Oxygenates (826/8) <input type="checkbox"/> DCA, EDB <input type="checkbox"/> Fuel Oxygenate List <input type="checkbox"/> MTBE <input type="checkbox"/> BTEX	Purgeable Halocarbons (HVOCS) (EPA 6010/8021)	Volatile Organics GC/MS (VOCs) (EPA 8260A/8260B)	Semivolatiles GC/MS (EPA 8270)	Oil and Grease <input type="checkbox"/> Petroleum (EPA 1664) <input type="checkbox"/> Total	Pesticides (EPA 8081) PCBs (EPA 8082)	PNAs by <input type="checkbox"/> 8270 <input type="checkbox"/> 8310	CAM17 Metals (EPA 6010/4707/471)	Metals: <input type="checkbox"/> Lead <input type="checkbox"/> LUFT <input type="checkbox"/> RCRA <input type="checkbox"/> Other _____	WET (STLC) TCLP	Hexavalent Chromium pH (24h hold time for H ₂ O)	Spec. Cond. <input type="checkbox"/> Alkalinity TSS <input type="checkbox"/> TDS	Anions: <input type="checkbox"/> Cl <input type="checkbox"/> SO ₄ <input type="checkbox"/> NO ₃ <input type="checkbox"/> F <input type="checkbox"/> Br <input type="checkbox"/> NO ₂ <input type="checkbox"/> PO ₄	Asbestos	pH	HERBICIDES BISI	Number of Containers
TS1-56-6	4/21/03	14:45	50.1		X								X								X	X	X	2
TS1-56-12		14:45								X														3
TS1-56-42		15:00			X					X			X									X	X	5
TS1-56-168		15:10			X					X			X									X	H	5
TS1-57-6		15:20			X								X								X	X	X	2
TS1-57-12		15:20								X														3
TS1-57-42		15:45			X					X			X									X	X	5
TS1-57-168		16:00			X					X			X									X	H	5
TS1-520-6					X								X								X	X	X	2
TS1-520-12										X														3

Project Info.		Sample Receipt	
Project Name: <u>Lucky Auto</u>	# of Containers:	Head Space:	Temp: <u>5.0</u>
Project#: <u>28066716.00002</u>	Temp:	Conforms to record:	Other
PO#:	Temp:	Conforms to record:	Other
Credit Card#:	Temp:	Conforms to record:	Other
T	Std 5	72h	48h
A	Day		24h
T			

1) Relinquished by:
Giorgio Molinaro 13:25
Signature _____ Time _____
GIORGIO MOLINARO 4/22/04
Printed Name _____ Date _____
URS
Company _____

2) Received by:
R Allen 4:22:04
Signature _____ Time _____
R Allen 4/22/04
Printed Name _____ Date _____
STL-SF
Company _____

2) Relinquished by:
R. Allen 4:22:04
Signature _____ Time _____
R. Allen 4/22/04
Printed Name _____ Date _____
STL-SF
Company _____

2) Received by:
Justford 4/22/04
Signature _____ Time _____
Justford 4/22/04
Printed Name _____ Date _____
STL-SF
Company _____

3) Relinquished by:
Signature _____ Time _____
Printed Name _____ Date _____
Company _____

3) Received by:
Signature _____ Time _____
Printed Name _____ Date _____
Company _____

Report: Routine Level 3 Level 4 EDD
Special Instructions / Comments:

2004-04-0701

Report To **Analysis Request**

Attn: CRAIG TIBALLI
Company: URS - San Francisco
Address: 221 Main ST. - Suite 600
Phone: (415) 896-5858 Email: _____
Bill To: URS Sampled By: SBM CAT
Attn: CRAIG TIBALLI Phone: _____

Sample ID	Date	Time	Mat rix	Pres erv.	TPH EPA 8015/8021 <input checked="" type="checkbox"/> 8250B <input checked="" type="checkbox"/> Gas w/ <input type="checkbox"/> BTEX <input type="checkbox"/> MTBE	Purgeable Aromatics BTEX EPA - <input type="checkbox"/> 8021 <input type="checkbox"/> 8250B	TEPH EPA 8015M <input type="checkbox"/> Silica Gel <input type="checkbox"/> Diesel <input type="checkbox"/> Motor Oil <input type="checkbox"/> Other _____	Fuel Tests EPA 8260B: <input type="checkbox"/> Gas <input type="checkbox"/> BTEX, <input type="checkbox"/> Five Oxygenates <input type="checkbox"/> DCA, EDB <input type="checkbox"/> Ethanol	Purgeable Halocarbons (HVOCs) EPA 8021	Volatile Organics GC/MS (VOCs) <input checked="" type="checkbox"/> EPA 8260B <input type="checkbox"/> 624	Semivolatiles GC/MS <input type="checkbox"/> EPA 8270 <input type="checkbox"/> 625	Oil and Grease <input type="checkbox"/> Petroleum (EPA 1664) <input type="checkbox"/> Total	Pesticides EPA 8081 <input type="checkbox"/> 608 PCBs <input type="checkbox"/> EPA 8092 <input type="checkbox"/> 609	PNAS by <input type="checkbox"/> 8270 <input type="checkbox"/> 8310	CAM17 Metals (EPA 6010/7470/7471)	Metals: <input checked="" type="checkbox"/> Lead <input type="checkbox"/> LUFT <input type="checkbox"/> RCRA <input type="checkbox"/> Other _____	W.E.T (STLC) TCLP	Hexavalent Chromium pH (24h hold time for H ₂ O)	Spec Cond. <input type="checkbox"/> Alkalinity TSS <input type="checkbox"/> TDS	Anions: <input type="checkbox"/> Cl <input type="checkbox"/> SO ₄ <input type="checkbox"/> NO ₃ <input type="checkbox"/> F <input type="checkbox"/> Br <input type="checkbox"/> NO ₂ <input type="checkbox"/> PO ₄	HERBICIDES 8151	Number of Containers
TS1-S20-42	4/21/04		S		<input checked="" type="checkbox"/>					<input checked="" type="checkbox"/>			<input checked="" type="checkbox"/>				<input type="checkbox"/>	<input checked="" type="checkbox"/>	<input type="checkbox"/>			
TS1-S20-168			S		<input checked="" type="checkbox"/>					<input checked="" type="checkbox"/>			<input checked="" type="checkbox"/>				<input type="checkbox"/>	<input checked="" type="checkbox"/>	<input type="checkbox"/>			
TS1-G4		1215	W	HCl	<input checked="" type="checkbox"/>					<input checked="" type="checkbox"/>						<input checked="" type="checkbox"/>	<input type="checkbox"/>	<input checked="" type="checkbox"/>	<input type="checkbox"/>			
TS1-G2		1400	W	HCl	<input checked="" type="checkbox"/>					<input checked="" type="checkbox"/>						<input checked="" type="checkbox"/>	<input type="checkbox"/>	<input checked="" type="checkbox"/>	<input type="checkbox"/>			
TS1-G7		1620	W		<input checked="" type="checkbox"/>					<input checked="" type="checkbox"/>						<input checked="" type="checkbox"/>	<input type="checkbox"/>	<input checked="" type="checkbox"/>	<input type="checkbox"/>			
TS1-G20			W		<input checked="" type="checkbox"/>					<input checked="" type="checkbox"/>						<input checked="" type="checkbox"/>	<input type="checkbox"/>	<input checked="" type="checkbox"/>	<input type="checkbox"/>			
TRIP BLANK			W		<input checked="" type="checkbox"/>					<input checked="" type="checkbox"/>						<input checked="" type="checkbox"/>	<input type="checkbox"/>	<input checked="" type="checkbox"/>	<input type="checkbox"/>			

Project Info.
Project Name: LUCKY AUTO
Project#: 23066716.0000 2
PO#: _____
Credit Card#: _____

Sample Receipt
of Containers: _____
Head Space: _____
Temp: 5.0
Conforms to record: _____

T Std Std
A 5 10
T Day Day
48h 24h Other: _____

Report: Routine Level 3 Level 4 EDD State Tank Fund EDF
Special Instructions / Comments:
H = HOLD!
PLEASE FILTER METALS & PRESERVE.

1) Relinquished by:
[Signature] 1325
Signature _____ Time _____
G. MOLINARIO 4/22/04
Printed Name _____ Date _____
URS
Company _____

1) Received by:
[Signature] 13:25
Signature _____ Time _____
R Allen 4/22/04
Printed Name _____ Date _____
STL-SP
Company _____

2) Relinquished by:
[Signature] 18:30
Signature _____ Time _____
R Allen 4:22:04
Printed Name _____ Date _____
STL-SP
Company _____

2) Received by:
[Signature] 1830
Signature _____ Time _____
Stottford 4/22/04
Printed Name _____ Date _____
STL
Company _____

3) Relinquished by:
Signature _____ Time _____
Printed Name _____ Date _____
Company _____

3) Received by:
Signature _____ Time _____
Printed Name _____ Date _____
Company _____

1 US-SRn aRnr isr oc, C

May 03, 2441

220 Main Street Suite 644
San Francisco, CA 91045

Attn.: Giorgio Molinario

Project: 8uc7yR Auto

AttacLeK is our rehort dbr your sap hles receif ek on 41r22r2441 0v:34

/ Lis rehort Las Teen ref ieb ek ank ahhref ek dbr release. wehroktion odtLis rehort is herp ittek only in its entirety.

/ Le rehort contains a Case Rarratif e ketailing sap hle receiht ank analysis.

j lease note tLat any unusek hortion odtLe sap hles bill Te kiscarkek ader 46r46r2441 unless you Laf e reNuestek otLerb ise.

q e ahhrefiate tLe ohhortunity to Te odserf ice to you. W you Laf e any Nuestions, hlease call p e at 1925(1v1)0909.

- ou can also contact p e f ia ep ail. My ep ail akkress is: asalip hourY stl)inc.cop

Sincerely,



Abaneh Salimpour
Project Manager

1 US-SRn aRrnr isr oc, C

May 03, 2441

220 Main Street Suite 644
San Francisco, CA 91045

Attn.: Giorgio Molinario

Project: 8uc7yR Auto

Case Rarratif e

General ank Sap hle Cop p ents

q e IS/ 8 San Francisco(receif ek 29 Soil sap hles ank 6 q ater sap hles , on / Lurskay, Ahril 22, 2441 6:34 j M.

Analysis Cop ents ank Flags Ty * C BatcL

VrganocLlorine j esticikes Analysis	Soil	* C BatcLE: 2441r41r20)40.03
-------------------------------------	------	------------------------------

/ SWS03)6 2441414041 425
Analysis Flags(
In wehorting lip its raisek kue to LigL lef el odnon)target analyte p aterials.

Gasr/ HX Cop hounks IDigL 8ef el(Soil	* C BatcLE: 2441r41r29)45.40
-----------------------------------	------	------------------------------

/ SWS00)024 2441414041 409
Cop hounk Flags(
g DykrocarTon rehortek in tLe gasoline range koes not p atcL
our gasoline stankark.

/ SWS00)024 2441414041 409
Cop hounk Flags(
sL Surrogate recof ery bas LigLer tLan * C lip it kue to p atriQinterdrence.

1U

URS-San Francisco, CA
Attn.: Giorgio Molinario

221 Main Street Suite 600
San Francisco, CA 94105
Phone: (415) 896-5858 Fax: (415) 882-9261

Project: 7ucLkys Auto

Received: 04/22/2004 18:30

SRM1Fs# F1oc,FC

Sample Name	Date Sampled	Matrix	Tab #
TSWG9	04/22/2004 11:50	f ater	15
TSWG11	04/22/2004 12:45	f ater	20
TSWG13	04/22/2004 15:10	f ater	29
TSWG12	04/22/2004 16:00	f ater	34

1U

URS-San Francisco, CA
Attn.: Giorgio Molinario

221 Main Street Suite 600
San Francisco, CA 94105
Phone: (415) 896-5858 Fax: (415) 882-9261

Project: 7ucLkys Auto

Received: 04/22/2004 18:30

Prep(s):	9040B/150.1	Test(s):	9040B/150.1
Sample ID:	ASTGB	7ab ID:	2004-04-0z04 - 15
Sampled:	04/22/2004 11:50	Extracted:	4/22/2004 20:10
Matrix:	f ater	QC Batch#:	2004/04/22-01.22

Compound	Conc.	R7	Unit	Dilution	Analk%ed	Flag
pH	6.2	0.1	SU	1.00	04/22/2004 20:10	

1U

URS-San Francisco, CA
Attn.: Giorgio Molinario

221 Main Street Suite 600
San Francisco, CA 94105
Phone: (415) 896-5858 Fax: (415) 882-9261

Project: 7ucLkys Auto

Received: 04/22/2004 18:30

Prep(s):	9040B/150.1	Test(s):	9040B/150.1
Sample ID:	ASTGcc	7ab ID:	2004-04-0z04 - 20
Sampled:	04/22/2004 12:45	Extracted:	4/22/2004 20:14
Matrix:	f ater	QC Batch#:	2004/04/22-01.22

Compound	Conc.	R7	Unit	Dilution	Analk%ed	Flag
pH	6.4	0.1	SU	1.00	04/22/2004 20:14	

1U

URS-San Francisco, CA
Attn.: Giorgio Molinario

221 Main Street Suite 600
San Francisco, CA 94105
Phone: (415) 896-5858 Fax: (415) 882-9261

Project: 7ucLkys Auto

Received: 04/22/2004 18:30

Prep(s):	9040B/150.1	Test(s):	9040B/150.1
Sample ID:	ASTGch	7ab ID:	2004-04-0z04 - 29
Sampled:	04/22/2004 15:10	Extracted:	4/22/2004 20:19
Matrix:	f ater	QC Batch#:	2004/04/22-01.22

Compound	Conc.	R7	Unit	Dilution	Analk%ed	Flag
pH	6.z	0.1	SU	1.00	04/22/2004 20:19	

1U

URS-San Francisco, CA
Attn.: Giorgio Molinario

221 Main Street Suite 600
San Francisco, CA 94105
Phone: (415) 896-5858 Fax: (415) 882-9261

Project: 7ucLkys Auto

Received: 04/22/2004 18:30

Prep(s):	9040B/150.1	Test(s):	9040B/150.1
Sample ID:	ASTGc2	7ab ID:	2004-04-0z04 - 34
Sampled:	04/22/2004 16:00	Extracted:	4/22/2004 20:1z
Matrix:	f ater	QC Batch#:	2004/04/22-01.22

Compound	Conc.	R7	Unit	Dilution	Analk%ed	Flag
pH	6.z	0.1	SU	1.00	04/22/2004 20:1z	

1U

URS-San Francisco, CA
Attn.: Giorgio Molinario

221 Main Street Suite 600
San Francisco, CA 94105
Phone: (415) 896-5858 Fax: (415) 882-9261

Project: 7ucLkys Auto

Received: 04/22/2004 18:30

QR, CM# W# F1 oc,					
Prep(s): 9040B/150.1 / F, Mb C, Q, Rn.		L R, Fc		Test(s): 9040B/150.1 k W, QR, CM# #2004-04-02-0c12	
MB: 2004/04/22-01.22-001			Date Extracted: 04/22/2004		

Compound	Conc.	R7	Unit	Analk%ed	Flag
pH	z.0z	0.1	SU	04/22/2004	

1 issouPaF# aç 6

URS-San Francisco, CA
Attn.: Giorgio Molinario

221 Main Street Suite 600
San Francisco, CA 94105
Phone: (415) 896-5858 Fax: (415) 882-9261

Project: 7ucLkys Auto

Received: 04/22/2004 18:30

S, mClas#AaCoTcaF

Sample Name	Date Sampled	Matrix	7ab #
TSWG10	04/22/2004 10:00	f ater	5
TSWG9	04/22/2004 11:50	f ater	15
TSWG11	04/22/2004 12:45	f ater	20

1 issue

URS-San Francisco, CA
Attn.: Giorgio Molinario

221 Main Street Suite 600
San Francisco, CA 94105
Phone: (415) 896-5858 Fax: (415) 882-9261

Project: 7ucLkys Auto

Received: 04/22/2004 18:30

Prep(s): 3005A	Test(s): 6010z
Sample ID: GSBc h0	7ab ID: 2004-04-0* 04 - 5
Sampled: 04/22/2004 10:00	Extracted: 4/26/2004 0* :36
Matrix: f ater	wC z atch#: 2004/04/26-01.15

Compound	Conc.	R7	Unit	Dilution	Analk%ed	Flag
7ead	ND	0.0050	mg/7	1.00	04/26/2004 20:19	

1 issue# ac 4

URS-San Francisco, CA
Attn.: Giorgio Molinario

221 Main Street Suite 600
San Francisco, CA 94105
Phone: (415) 896-5858 Fax: (415) 882-9261

Project: 7ucLkys Auto

Received: 04/22/2004 18:30

Prep(s): 3005A	Test(s): 6010z
Sample ID: GSBc Q	7ab ID: 2004-04-0* 04 - 15
Sampled: 04/22/2004 11:50	Extracted: 4/26/2004 0* :36
Matrix: f ater	wC z atch#: 2004/04/26-01.15

Compound	Conc.	R7	Unit	Dilution	Analk%ed	Flag
7ead	ND	0.0050	mg/7	1.00	04/26/2004 20:23	

1 issue

URS-San Francisco, CA
Attn.: Giorgio Molinario

221 Main Street Suite 600
San Francisco, CA 94105
Phone: (415) 896-5858 Fax: (415) 882-9261

Project: 7ucLkys Auto

Received: 04/22/2004 18:30

Prep(s): 3005A	Test(s): 6010z
Sample ID: GSBc hh	7ab ID: 2004-04-0* 04 - 20
Sampled: 04/22/2004 12:45	Extracted: 4/26/2004 0* :36
Matrix: f ater	wC z atch#: 2004/04/26-01.15

Compound	Conc.	R7	Unit	Dilution	Analk%ed	Flag
7ead	ND	0.0050	mg/7	1.00	04/26/2004 20:2*	

1 issouPaF# aq 6

URS-San Francisco, CA
Attn.: Giorgio Molinario

221 Main Street Suite 600
San Francisco, CA 94105
Phone: (415) 896-5858 Fax: (415) 882-9261

Project: 7ucLkys Auto

Received: 04/22/2004 18:30

C, dmk#W #AaCoTc	
Prep(s): 3005A r adkoF#CUn.	Test(s): 6010z W #C, dmk# #2004040N-0hAy
Mz : 2004/04/26-01.15-005	Date Bxtracted: 04/26/2004 0* :36

Compound	Conc.	R7	Unit	Analk%ed	Flag
7ead	ND	0.0050	mg/7	04/26/2004 19:00	

1 issouPaF# aq 6

URS-San Francisco, CA
Attn.: Giorgio Molinario

221 Main Street Suite 600
San Francisco, CA 94105
Phone: (415) 896-5858 Fax: (415) 882-9261

Project: 7uclkys Auto

Received: 04/22/2004 18:30

C, dmk#W #AaCoTc										
Prep(s): 3005A							Test(s): 6010z			
F, boT, ωT # onCtoUSCi. a			L, caT			W #C, dmk# #2004042N-0hAny				
7CS	2004/04/26-01.15-006		Bxtracted: 04/26/2004			Analk%ed: 04/26/2004 19:04				
7CSD	2004/04/26-01.15-00*		Bxtracted: 04/26/2004			Analk%ed: 04/26/2004 19:08				
Compound	Conc. mg/7		Bxp.Conc.	Recoverk >		RPD	Ctrl.7imits >		Flags	
	7CS	7CSD		7CS	7CSD		>	Rec.	RPD	7CS
7ead	0.502	0.492	0.500	100.4	98.4	2.0	80-120	20		

1 issouPaF# aç lç

URS-San Francisco, CA
Attn.: Giorgio Molinario

221 Main Street Suite 600
San Francisco, CA 94105
Phone: (415) 896-5858 Fax: (415) 882-9261

Project: 7uclKys Auto

Received: 04/22/2004 18:30

C, dK#W #AaCoTc			
Prep(s): 3005A			Test(s): 6010z
r , cTi) #SCi. a## S# S1 #E#	L , caT	W #C, dK# #20040402N-0hAy	
TS1-G4 >> MS		7ab W:	2004-04-0* 01 - 033
MS: 2004/04/26-01.15-01*	Bxtracted: 04/26/2004	Analk%ed:	04/26/2004 19:5*
		Dilution:	1.00
MSD: 2004/04/26-01.15-018	Bxtracted: 04/26/2004	Analk%ed:	04/26/2004 20:02
		Dilution:	1.00

Compound	Conc. mg/7			SpL.7evel	Recoverk >			7imits >		Flags	
	MS	MSD	Sample	mg/7	MS	MSD	RPD	Rec.	RPD	MS	MSD
7ead	0.4*5	0.4*0	ND	0.500	95.0	94.0	1.1	*5-125	20		

1U

URS-San Francisco, CA
Attn.: Giorgio Molinario

221 Main Street Suite 600
San Francisco, CA 94105
Phone: (415) 896-5858 Fax: (415) 882-9261

Project: 7ucLkys Auto

Received: 04/22/2004 18:30

SRm1fFs# F1oc,FC

Sample Name	Date Sampled	Matrix	Tab #
TSV10-6	04/22/2004 08:45	Soil	1
TSV10-42	04/22/2004 09:00	Soil	3
TSV10-168	04/22/2004 09:25	Soil	4
TSV8-6	04/22/2004 10:15	Soil	6
TSV8-42	04/22/2004 10:25	Soil	8
TSV8-168	04/22/2004 10:45	Soil	9
TSV9-6	04/22/2004 11:00	Soil	10
TSV9-42	04/22/2004 10:45	Soil	12
TSV9-168	04/22/2004 11:40	Soil	14
TSV11-6	04/22/2004 12:00	Soil	16
TSV11-42	04/22/2004 12:15	Soil	18
TSV11-120	04/22/2004 12:30	Soil	19
TSV1f-6	04/22/2004 14:00	Soil	21
TSV1f-42	04/22/2004 14:10	Soil	23
TSV1f-168	04/22/2004 14:15	Soil	24

1U

URS-San Francisco, CA
Attn.: Giorgio Molinario

221 Main Street Suite 600
San Francisco, CA 94105
Phone: (415) 896-5858 Fax: (415) 882-9261

Project: 7ucLkys Auto

Received: 04/22/2004 18:30

Prep(s):	9045C	Test(s):	9045C
Sample ID:	ASTSG0-B	7ab ID:	2004-04-0f 04 - 1
Sampled:	04/22/2004 08:45	Extracted:	4/28/2004 00:00
Matrix:	Soil	QC Batch#:	2004/04/28-02.22

Compound	Conc.	R7	Unit	Dilution	Analkzed	Flag
pH	6.5	0.1	SU	1.00	04/28/2004	

1U

URS-San Francisco, CA
Attn.: Giorgio Molinario

221 Main Street Suite 600
San Francisco, CA 94105
Phone: (415) 896-5858 Fax: (415) 882-9261

Project: 7ucLkys Auto

Received: 04/22/2004 18:30

Prep(s):	9045C	Test(s):	9045C
Sample ID:	ASTSG0-42	7ab ID:	2004-04-0f 04 - 3
Sampled:	04/22/2004 09:00	Extracted:	4/28/2004 00:00
Matrix:	Soil	QC Batch#:	2004/04/28-02.22

Compound	Conc.	R7	Unit	Dilution	Analkzed	Flag
pH	6.1	0.1	SU	1.00	04/28/2004	

1U

URS-San Francisco, CA
Attn.: Giorgio Molinario

221 Main Street Suite 600
San Francisco, CA 94105
Phone: (415) 896-5858 Fax: (415) 882-9261

Project: 7ucLkys Auto

Received: 04/22/2004 18:30

Prep(s): 9045C	Test(s): 9045C
Sample ID: ASTSG0-GBc	7ab ID: 2004-04-0f 04 - 4
Sampled: 04/22/2004 09:25	Extracted: 4/28/2004 00:00
Matrix: Soil	QC Batch#: 2004/04/28-02.22

Compound	Conc.	R7	Unit	Dilution	Analkzed	Flag
pH	f .0	0.1	SU	1.00	04/28/2004	

1U

URS-San Francisco, CA
Attn.: Giorgio Molinario

221 Main Street Suite 600
San Francisco, CA 94105
Phone: (415) 896-5858 Fax: (415) 882-9261

Project: 7ucLkys Auto

Received: 04/22/2004 18:30

Prep(s): 9045C	Test(s): 9045C
Sample ID: ASTSc-B	7ab ID: 2004-04-0f 04 - 6
Sampled: 04/22/2004 10:15	Extracted: 4/28/2004 00:00
Matrix: Soil	QC Batch#: 2004/04/28-02.22

Compound	Conc.	R7	Unit	Dilution	Analkzed	Flag
pH	f .6	0.1	SU	1.00	04/28/2004	

1U

URS-San Francisco, CA
Attn.: Giorgio Molinario

221 Main Street Suite 600
San Francisco, CA 94105
Phone: (415) 896-5858 Fax: (415) 882-9261

Project: 7ucLkys Auto

Received: 04/22/2004 18:30

Prep(s): 9045C	Test(s): 9045C
Sample ID: ASTSc-42	7ab ID: 2004-04-0f 04 - 8
Sampled: 04/22/2004 10:25	Extracted: 4/28/2004 00:00
Matrix: Soil	QC Batch#: 2004/04/28-02.22

Compound	Conc.	R7	Unit	Dilution	Analkzed	Flag
pH	5.3	0.1	SU	1.00	04/28/2004	

1U

URS-San Francisco, CA
Attn.: Giorgio Molinario

221 Main Street Suite 600
San Francisco, CA 94105
Phone: (415) 896-5858 Fax: (415) 882-9261

Project: 7ucLkys Auto

Received: 04/22/2004 18:30

Prep(s): 9045C	Test(s): 9045C
Sample ID: ASTSc-GBc	7ab ID: 2004-04-0f 04 - 9
Sampled: 04/22/2004 10:45	Extracted: 4/28/2004 00:00
Matrix: Soil	QC Batch#: 2004/04/28-02.22

Compound	Conc.	R7	Unit	Dilution	Analkzed	Flag
pH	5.f	0.1	SU	1.00	04/28/2004	

1U

URS-San Francisco, CA
Attn.: Giorgio Molinario

221 Main Street Suite 600
San Francisco, CA 94105
Phone: (415) 896-5858 Fax: (415) 882-9261

Project: 7ucLkys Auto

Received: 04/22/2004 18:30

Prep(s): 9045C	Test(s): 9045C
Sample ID: ASTSh-B	7ab ID: 2004-04-0f 04 - 10
Sampled: 04/22/2004 11:00	Extracted: 4/28/2004 00:00
Matrix: Soil	QC Batch#: 2004/04/28-02.22

Compound	Conc.	R7	Unit	Dilution	Analkzed	Flag
pH	f .8	0.1	SU	1.00	04/28/2004	

1U

URS-San Francisco, CA
Attn.: Giorgio Molinario

221 Main Street Suite 600
San Francisco, CA 94105
Phone: (415) 896-5858 Fax: (415) 882-9261

Project: 7ucLkys Auto

Received: 04/22/2004 18:30

Prep(s): 9045C	Test(s): 9045C
Sample ID: ASTSh-42	7ab ID: 2004-04-0f 04 - 12
Sampled: 04/22/2004 10:45	Extracted: 4/28/2004 00:00
Matrix: Soil	QC Batch#: 2004/04/28-02.22

Compound	Conc.	R7	Unit	Dilution	Analkzed	Flag
pH	f .2	0.1	SU	1.00	04/28/2004	

1U

URS-San Francisco, CA
Attn.: Giorgio Molinario

221 Main Street Suite 600
San Francisco, CA 94105
Phone: (415) 896-5858 Fax: (415) 882-9261

Project: 7ucLkys Auto

Received: 04/22/2004 18:30

Prep(s): 9045C	Test(s): 9045C
Sample ID: ASTSh-GBc	7ab ID: 2004-04-0f 04 - 14
Sampled: 04/22/2004 11:40	Extracted: 4/28/2004 00:00
Matrix: Soil	QC Batch#: 2004/04/28-02.22

Compound	Conc.	R7	Unit	Dilution	Analkzed	Flag
pH	f .2	0.1	SU	1.00	04/28/2004	

1U

URS-San Francisco, CA
Attn.: Giorgio Molinario

221 Main Street Suite 600
San Francisco, CA 94105
Phone: (415) 896-5858 Fax: (415) 882-9261

Project: 7ucLkys Auto

Received: 04/22/2004 18:30

Prep(s): 9045C	Test(s): 9045C
Sample ID: ASTSGGB	7ab ID: 2004-04-0f 04 - 16
Sampled: 04/22/2004 12:00	Extracted: 4/28/2004 00:00
Matrix: Soil	QC Batch#: 2004/04/28-02.22

Compound	Conc.	R7	Unit	Dilution	Analkzed	Flag
pH	6.9	0.1	SU	1.00	04/28/2004	

1U

URS-San Francisco, CA
Attn.: Giorgio Molinario

221 Main Street Suite 600
San Francisco, CA 94105
Phone: (415) 896-5858 Fax: (415) 882-9261

Project: 7ucLkys Auto

Received: 04/22/2004 18:30

Prep(s): 9045C	Test(s): 9045C
Sample ID: ASTSGG-42	7ab ID: 2004-04-0f 04 - 18
Sampled: 04/22/2004 12:15	Extracted: 4/28/2004 00:00
Matrix: Soil	QC Batch#: 2004/04/28-02.22

Compound	Conc.	R7	Unit	Dilution	Analkzed	Flag
pH	6.0	0.1	SU	1.00	04/28/2004	

1U

URS-San Francisco, CA
Attn.: Giorgio Molinario

221 Main Street Suite 600
San Francisco, CA 94105
Phone: (415) 896-5858 Fax: (415) 882-9261

Project: 7ucLkys Auto

Received: 04/22/2004 18:30

Prep(s): 9045C	Test(s): 9045C
Sample ID: ASTSGG-20	7ab ID: 2004-04-0f 04 - 19
Sampled: 04/22/2004 12:30	Extracted: 4/28/2004 00:00
Matrix: Soil	QC Batch#: 2004/04/28-02.22

Compound	Conc.	R7	Unit	Dilution	Analkzed	Flag
pH	6.5	0.1	SU	1.00	04/28/2004	

1U

URS-San Francisco, CA
Attn.: Giorgio Molinario

221 Main Street Suite 600
San Francisco, CA 94105
Phone: (415) 896-5858 Fax: (415) 882-9261

Project: 7ucLkys Auto

Received: 04/22/2004 18:30

Prep(s): 9045C	Test(s): 9045C
Sample ID: ASTSG7-B	7ab ID: 2004-04-0f 04 - 21
Sampled: 04/22/2004 14:00	Extracted: 4/28/2004 00:00
Matrix: Soil	QC Batch#: 2004/04/28-02.22

Compound	Conc.	R7	Unit	Dilution	Analkzed	Flag
pH	5.8	0.1	SU	1.00	04/28/2004	

1U

URS-San Francisco, CA
Attn.: Giorgio Molinario

221 Main Street Suite 600
San Francisco, CA 94105
Phone: (415) 896-5858 Fax: (415) 882-9261

Project: 7ucLkys Auto

Received: 04/22/2004 18:30

Prep(s): 9045C	Test(s): 9045C
Sample ID: ASTSG7-42	7ab ID: 2004-04-0f 04 - 23
Sampled: 04/22/2004 14:10	Extracted: 4/28/2004 00:00
Matrix: Soil	QC Batch#: 2004/04/28-02.22

Compound	Conc.	R7	Unit	Dilution	Analkzed	Flag
pH	6.4	0.1	SU	1.00	04/28/2004	

1U

URS-San Francisco, CA
Attn.: Giorgio Molinario

221 Main Street Suite 600
San Francisco, CA 94105
Phone: (415) 896-5858 Fax: (415) 882-9261

Project: 7ucLkys Auto

Received: 04/22/2004 18:30

Prep(s):	9045C	Test(s):	9045C
Sample ID:	ASTSG7-GBc	7ab ID:	2004-04-0f 04 - 24
Sampled:	04/22/2004 14:15	Extracted:	4/28/2004 00:00
Matrix:	Soil	QC Batch#:	2004/04/28-02.22

Compound	Conc.	R7	Unit	Dilution	Analkzed	Flag
pH	f .1	0.1	SU	1.00	04/28/2004	

1U

URS-San Francisco, CA
Attn.: Giorgio Molinario

221 Main Street Suite 600
San Francisco, CA 94105
Phone: (415) 896-5858 Fax: (415) 882-9261

Project: 7ucLkys Auto

Received: 04/22/2004 18:30

QR, CM# W# F1 oc,					
Prep(s): 9045C / F, Mb C, Q, Rn.		Soia		Test(s): 9045C k W, QR, CM# #200410412c-02g2	
MB: 2004/04/28-02.22-001			Date Extracted: 04/28/2004		

Compound	Conc.	R7	Unit	Analkzed	Flag
pH	f .04	0.1	SU	04/28/2004	

1U

URS-San Francisco, CA
Attn.: Giorgio Molinario

221 Main Street Suite 600
San Francisco, CA 94105
Phone: (415) 896-5858 Fax: (415) 882-9261

Project: 7ucLkys Auto

Received: 04/22/2004 18:30

SRm1&Fs# F1oc,FC

Sample Name	Date Sampled	Matrix	Tab #
TSW13-6	04/22/2004 14:35	Soil	25
TSW13-42	04/22/2004 14:45	Soil	2f
TSW13-168	04/22/2004 14:55	Soil	28
TSW12-6	04/22/2004 15:20	Soil	30
TSW12-42	04/22/2004 15:30	Soil	32
TSW12-168	04/22/2004 15:45	Soil	33

1U

URS-San Francisco, CA
Attn.: Giorgio Molinario

221 Main Street Suite 600
San Francisco, CA 94105
Phone: (415) 896-5858 Fax: (415) 882-9261

Project: 7ucLkys Auto

Received: 04/22/2004 18:30

Prep(s): 9045C	Test(s): 9045C
Sample ID: ASTSCB-c	7ab ID: 2004-04-0f 04 - 25
Sampled: 04/22/2004 14:35	Extracted: 4/28/2004 00:00
Matrix: Soil	QC Batch#: 2004/04/28-03.22

Compound	Conc.	R7	Unit	Dilution	Analkzed	Flag
pH	f .0	0.1	SU	1.00	04/28/2004	

1U

URS-San Francisco, CA
Attn.: Giorgio Molinario

221 Main Street Suite 600
San Francisco, CA 94105
Phone: (415) 896-5858 Fax: (415) 882-9261

Project: 7ucLkys Auto

Received: 04/22/2004 18:30

Prep(s):	9045C	Test(s):	9045C
Sample ID:	ASTSCB-42	7ab ID:	2004-04-0f 04 - 2f
Sampled:	04/22/2004 14:45	Extracted:	4/28/2004 00:00
Matrix:	Soil	QC Batch#:	2004/04/28-03.22

Compound	Conc.	R7	Unit	Dilution	Analkzed	Flag
pH	6.f	0.1	SU	1.00	04/28/2004	

1U

URS-San Francisco, CA
Attn.: Giorgio Molinario

221 Main Street Suite 600
San Francisco, CA 94105
Phone: (415) 896-5858 Fax: (415) 882-9261

Project: 7ucLkys Auto

Received: 04/22/2004 18:30

Prep(s):	9045C	Test(s):	9045C
Sample ID:	ASTSCB-Gch	7ab ID:	2004-04-0f 04 - 28
Sampled:	04/22/2004 14:55	Extracted:	4/28/2004 00:00
Matrix:	Soil	QC Batch#:	2004/04/28-03.22

Compound	Conc.	R7	Unit	Dilution	Analkzed	Flag
pH	6.2	0.1	SU	1.00	04/28/2004	

1U

URS-San Francisco, CA
Attn.: Giorgio Molinario

221 Main Street Suite 600
San Francisco, CA 94105
Phone: (415) 896-5858 Fax: (415) 882-9261

Project: 7ucLkys Auto

Received: 04/22/2004 18:30

Prep(s): 9045C	Test(s): 9045C
Sample ID: ASTSG2-c	7ab ID: 2004-04-0f 04 - 30
Sampled: 04/22/2004 15:20	Extracted: 4/28/2004 00:00
Matrix: Soil	QC Batch#: 2004/04/28-03.22

Compound	Conc.	R7	Unit	Dilution	Analkzed	Flag
pH	6.4	0.1	SU	1.00	04/28/2004	

1U

URS-San Francisco, CA
Attn.: Giorgio Molinario

221 Main Street Suite 600
San Francisco, CA 94105
Phone: (415) 896-5858 Fax: (415) 882-9261

Project: 7ucLkys Auto

Received: 04/22/2004 18:30

Prep(s): 9045C	Test(s): 9045C
Sample ID: ASTSG-42	7ab ID: 2004-04-0f 04 - 32
Sampled: 04/22/2004 15:30	Extracted: 4/28/2004 00:00
Matrix: Soil	QC Batch#: 2004/04/28-03.22

Compound	Conc.	R7	Unit	Dilution	Analkzed	Flag
pH	5.8	0.1	SU	1.00	04/28/2004	

1U

URS-San Francisco, CA
Attn.: Giorgio Molinario

221 Main Street Suite 600
San Francisco, CA 94105
Phone: (415) 896-5858 Fax: (415) 882-9261

Project: 7ucLkys Auto

Received: 04/22/2004 18:30

Prep(s): 9045C	Test(s): 9045C
Sample ID: ASTSG2-Gch	7ab ID: 2004-04-0f 04 - 33
Sampled: 04/22/2004 15:45	Extracted: 4/28/2004 00:00
Matrix: Soil	QC Batch#: 2004/04/28-03.22

Compound	Conc.	R7	Unit	Dilution	Analkzed	Flag
pH	6.3	0.1	SU	1.00	04/28/2004	

1U

URS-San Francisco, CA
Attn.: Giorgio Molinario

221 Main Street Suite 600
San Francisco, CA 94105
Phone: (415) 896-5858 Fax: (415) 882-9261

Project: 7ucLkys Auto

Received: 04/22/2004 18:30

QR, CM# W# F1 oc,					
Prep(s): 9045C / F, Mb, C, Q, Rn.		Soia		Test(s): 9045C	
MB: 2004/04/28-03.22-001				k WQR, CM# #200410412h-0Bq2	
				Date Extracted: 04/28/2004	

Compound	Conc.	R7	Unit	Analkzed	Flag
pH	f .05	0.1	SU	04/28/2004	

1 Uranium, Cadmium, Lead, Nickel, Silver

URS-San Francisco, CA
Attn.: Giorgio Molinario

221 Main Street Suite 600
San Francisco, CA 94105
Phone: (415) 896-5858 Fax: (415) 882-9261

Project: Truck Auto

Received: 04/22/2004 18:30

Sample #, Count

Sample Name	Date Sampled	Matrix	Tab #
TSV10-6	04/22/2004 08:45	Soil	1
TSV10-42	04/22/2004 09:00	Soil	3
TSV10-168	04/22/2004 09:25	Soil	4
TSV8-6	04/22/2004 10:15	Soil	6
TSV8-42	04/22/2004 10:25	Soil	8
TSV8-168	04/22/2004 10:45	Soil	9
TSV9-6	04/22/2004 11:00	Soil	10
TSV9-42	04/22/2004 10:45	Soil	12
TSV9-168	04/22/2004 11:40	Soil	14
TSV11-6	04/22/2004 12:00	Soil	16
TSV11-42	04/22/2004 12:15	Soil	18
TSV11-120	04/22/2004 12:30	Soil	19
TSV1f-6	04/22/2004 14:00	Soil	21
TSV13-168	04/22/2004 14:55	Soil	28
TSV12-6	04/22/2004 15:20	Soil	30
TSV12-42	04/22/2004 15:30	Soil	32
TSV12-168	04/22/2004 15:45	Soil	33

1 Uranium, Cadmium, Arsenic, Nickel Basis

URS-San Francisco, CA

Attn.: Giorgio Molinario

221 Main Street Suite 600

San Francisco, CA 94105

Phone: (415) 896-5858 Fax: (415) 882-9261

Project: 7ucllys Auto

Received: 04/22/2004 18:30

Prep(s): 3550/8081	Test(s): 8081
Sample ID: QSGSM-k	Tab ID: 2004-04-0f 04 - 1
Sampled: 04/22/2004 08:45	Extracted: 4/2f /2004 12:00
Matrix: Soil	QC Batch#: 2004/04/2f -01.13

Compound	Conc.	R7	Unit	Dilution	Analyzed	Flag
Aldrin	ND	10	ug/%g	5.00	04/29/2004 01:25	
Dieldrin	ND	10	ug/%g	5.00	04/29/2004 01:25	
Endrin aldehde	ND	10	ug/%g	5.00	04/29/2004 01:25	
Endrin	ND	10	ug/%g	5.00	04/29/2004 01:25	
Endrin Letone	ND	10	ug/%g	5.00	04/29/2004 01:25	
Heptachlor	ND	10	ug/%g	5.00	04/29/2004 01:25	
Heptachlor epoxide	ND	10	ug/%g	5.00	04/29/2004 01:25	
4,4y-DDT	ND	10	ug/%g	5.00	04/29/2004 01:25	
4,4y-DDE	ND	10	ug/%g	5.00	04/29/2004 01:25	
4,4y-DDD	ND	10	ug/%g	5.00	04/29/2004 01:25	
Endosullan W	ND	10	ug/%g	5.00	04/29/2004 01:25	
Endosullan WW	ND	10	ug/%g	5.00	04/29/2004 01:25	
alpha-BHC	ND	10	ug/%g	5.00	04/29/2004 01:25	
beta-BHC	ND	10	ug/%g	5.00	04/29/2004 01:25	
gamma-BHC (7indane)	ND	10	ug/%g	5.00	04/29/2004 01:25	
delta-BHC	ND	10	ug/%g	5.00	04/29/2004 01:25	
Endosullan sullate	ND	10	ug/%g	5.00	04/29/2004 01:25	
4,4y-Methoxkchlor	ND	10	ug/%g	5.00	04/29/2004 01:25	
Toxaphene	ND	500	ug/%g	5.00	04/29/2004 01:25	
Chlordane (Technical)	ND	250	ug/%g	5.00	04/29/2004 01:25	
alpha-Chlordane	ND	10	ug/%g	5.00	04/29/2004 01:25	
gamma-Chlordane	ND	10	ug/%g	5.00	04/29/2004 01:25	
Surrogate(s)						
2,4,5,6-Tetrachloro-m-xylene	103.1	50-125	>	5.00	04/29/2004 01:25	
Decachlorobiphenyl (Pest/8081)	99.2	46-142	>	5.00	04/29/2004 01:25	

1 Uranium, Cadmium, Lead, Nickel, Zinc

URS-San Francisco, CA
Attn.: Giorgio Molinario

221 Main Street Suite 600
San Francisco, CA 94105
Phone: (415) 896-5858 Fax: (415) 882-9261

Project: 7uclky Auto

Received: 04/22/2004 18:30

Prep(s): 3550/8081	Test(s): 8081
Sample ID: QSGSM-42	Lab ID: 2004-04-0f 04 - 3
Sampled: 04/22/2004 09:00	Extracted: 4/2f /2004 12:00
Matrix: Soil	QC Batch#: 2004/04/2f -01.13

Compound	Conc.	R7	Unit	Dilution	Analyzed	Flag
Aldrin	ND	2.0	ug/%g	1.00	04/29/2004 01:49	
Dieldrin	ND	2.0	ug/%g	1.00	04/29/2004 01:49	
Endrin aldehde	ND	2.0	ug/%g	1.00	04/29/2004 01:49	
Endrin	ND	2.0	ug/%g	1.00	04/29/2004 01:49	
Endrin Letone	ND	2.0	ug/%g	1.00	04/29/2004 01:49	
Heptachlor	ND	2.0	ug/%g	1.00	04/29/2004 01:49	
Heptachlor epoxide	ND	2.0	ug/%g	1.00	04/29/2004 01:49	
4,4y-DDT	ND	2.0	ug/%g	1.00	04/29/2004 01:49	
4,4y-DDE	ND	2.0	ug/%g	1.00	04/29/2004 01:49	
4,4y-DDD	ND	2.0	ug/%g	1.00	04/29/2004 01:49	
Endosullan W	ND	2.0	ug/%g	1.00	04/29/2004 01:49	
Endosullan WW	ND	2.0	ug/%g	1.00	04/29/2004 01:49	
alpha-BHC	ND	2.0	ug/%g	1.00	04/29/2004 01:49	
beta-BHC	ND	2.0	ug/%g	1.00	04/29/2004 01:49	
gamma-BHC (7indane)	ND	2.0	ug/%g	1.00	04/29/2004 01:49	
delta-BHC	ND	2.0	ug/%g	1.00	04/29/2004 01:49	
Endosullan sullate	ND	2.0	ug/%g	1.00	04/29/2004 01:49	
4,4y-Methoxkchlor	ND	2.0	ug/%g	1.00	04/29/2004 01:49	
Toxaphene	ND	100	ug/%g	1.00	04/29/2004 01:49	
Chlordane (Technical)	ND	50	ug/%g	1.00	04/29/2004 01:49	
alpha-Chlordane	ND	2.0	ug/%g	1.00	04/29/2004 01:49	
gamma-Chlordane	ND	2.0	ug/%g	1.00	04/29/2004 01:49	
Surrogate(s)						
2,4,5,6-Tetrachloro-m-xylene	102.9	50-125	>	1.00	04/29/2004 01:49	
Decachlorobiphenyl (Pest/8081)	92.0	46-142	>	1.00	04/29/2004 01:49	

1 Uranium, Cadmium, Arsenic, Nickel Basis

URS-San Francisco, CA

Attn.: Giorgio Molinario

221 Main Street Suite 600

San Francisco, CA 94105

Phone: (415) 896-5858 Fax: (415) 882-9261

Project: 7uclky Auto

Received: 04/22/2004 18:30

Prep(s): 3550/8081	Test(s): 8081
Sample ID: QSGSM-MKW	Tab ID: 2004-04-0f 04 - 4
Sampled: 04/22/2004 09:25	Extracted: 4/2f /2004 12:00
Matrix: Soil	QC Batch#: 2004/04/2f -01.13

Compound	Conc.	R7	Unit	Dilution	Analyzed	Flag
Aldrin	ND	2.0	ug/%g	1.00	04/29/2004 02:14	
Dieldrin	ND	2.0	ug/%g	1.00	04/29/2004 02:14	
Endrin aldehde	ND	2.0	ug/%g	1.00	04/29/2004 02:14	
Endrin	ND	2.0	ug/%g	1.00	04/29/2004 02:14	
Endrin Letone	ND	2.0	ug/%g	1.00	04/29/2004 02:14	
Heptachlor	ND	2.0	ug/%g	1.00	04/29/2004 02:14	
Heptachlor epoxide	ND	2.0	ug/%g	1.00	04/29/2004 02:14	
4,4y-DDT	ND	2.0	ug/%g	1.00	04/29/2004 02:14	
4,4y-DDE	ND	2.0	ug/%g	1.00	04/29/2004 02:14	
4,4y-DDD	ND	2.0	ug/%g	1.00	04/29/2004 02:14	
Endosullan W	ND	2.0	ug/%g	1.00	04/29/2004 02:14	
Endosullan WW	ND	2.0	ug/%g	1.00	04/29/2004 02:14	
alpha-BHC	ND	2.0	ug/%g	1.00	04/29/2004 02:14	
beta-BHC	ND	2.0	ug/%g	1.00	04/29/2004 02:14	
gamma-BHC (7indane)	ND	2.0	ug/%g	1.00	04/29/2004 02:14	
delta-BHC	ND	2.0	ug/%g	1.00	04/29/2004 02:14	
Endosullan sulfate	ND	2.0	ug/%g	1.00	04/29/2004 02:14	
4,4y-Methoxychlor	ND	2.0	ug/%g	1.00	04/29/2004 02:14	
Toxaphene	ND	100	ug/%g	1.00	04/29/2004 02:14	
Chlordane (Technical)	ND	50	ug/%g	1.00	04/29/2004 02:14	
alpha-Chlordane	ND	2.0	ug/%g	1.00	04/29/2004 02:14	
gamma-Chlordane	ND	2.0	ug/%g	1.00	04/29/2004 02:14	
Surrogate(s)						
2,4,5,6-Tetrachloro-m-xylene	89.f	50-125	>	1.00	04/29/2004 02:14	
Decachlorobiphenyl (Pest/8081)	84.2	46-142	>	1.00	04/29/2004 02:14	

1 Uranium, Cadmium, Lead, Nickel, Zinc

URS-San Francisco, CA

Attn.: Giorgio Molinario

221 Main Street Suite 600

San Francisco, CA 94105

Phone: (415) 896-5858 Fax: (415) 882-9261

Project: 7ucllys Auto

Received: 04/22/2004 18:30

Prep(s): 3550/8081	Test(s): 8081
Sample ID: QSGSWk	Tab ID: 2004-04-0f 04 - 6
Sampled: 04/22/2004 10:15	Extracted: 4/2f /2004 12:00
Matrix: Soil	QC Batch#: 2004/04/2f -01.13

Compound	Conc.	R7	Unit	Dilution	Analyzed	Flag
Aldrin	ND	2.0	ug/%g	1.00	04/29/2004 02:39	
Dieldrin	ND	2.0	ug/%g	1.00	04/29/2004 02:39	
Endrin aldehkde	ND	2.0	ug/%g	1.00	04/29/2004 02:39	
Endrin	ND	2.0	ug/%g	1.00	04/29/2004 02:39	
Endrin Letone	ND	2.0	ug/%g	1.00	04/29/2004 02:39	
Heptachlor	ND	2.0	ug/%g	1.00	04/29/2004 02:39	
Heptachlor epoxide	ND	2.0	ug/%g	1.00	04/29/2004 02:39	
4,4y-DDT	ND	2.0	ug/%g	1.00	04/29/2004 02:39	
4,4y-DDE	ND	2.0	ug/%g	1.00	04/29/2004 02:39	
4,4y-DDD	ND	2.0	ug/%g	1.00	04/29/2004 02:39	
Endosullan W	ND	2.0	ug/%g	1.00	04/29/2004 02:39	
Endosullan WW	ND	2.0	ug/%g	1.00	04/29/2004 02:39	
alpha-BHC	ND	2.0	ug/%g	1.00	04/29/2004 02:39	
beta-BHC	ND	2.0	ug/%g	1.00	04/29/2004 02:39	
gamma-BHC (7indane)	ND	2.0	ug/%g	1.00	04/29/2004 02:39	
delta-BHC	ND	2.0	ug/%g	1.00	04/29/2004 02:39	
Endosullan sullate	ND	2.0	ug/%g	1.00	04/29/2004 02:39	
4,4y-Methoxkchlor	ND	2.0	ug/%g	1.00	04/29/2004 02:39	
Toxaphene	ND	100	ug/%g	1.00	04/29/2004 02:39	
Chlordane (Technical)	ND	50	ug/%g	1.00	04/29/2004 02:39	
alpha-Chlordane	ND	2.0	ug/%g	1.00	04/29/2004 02:39	
gamma-Chlordane	ND	2.0	ug/%g	1.00	04/29/2004 02:39	
Surrogate(s)						
2,4,5,6-Tetrachloro-m-xylene	100.6	50-125	>	1.00	04/29/2004 02:39	
Decachlorobiphenyl (Pest/8081)	93.9	46-142	>	1.00	04/29/2004 02:39	

1 Uranium, Cadmium, Arsenic, Nickel Basis

URS-San Francisco, CA
Attn.: Giorgio Molinario

221 Main Street Suite 600
San Francisco, CA 94105
Phone: (415) 896-5858 Fax: (415) 882-9261

Project: 7uclky Auto

Received: 04/22/2004 18:30

Prep(s): 3550/8081	Test(s): 8081
Sample ID: QSGSW42	Tab ID: 2004-04-0f 04 - 8
Sampled: 04/22/2004 10:25	Extracted: 4/2f /2004 12:00
Matrix: Soil	QC Batch#: 2004/04/2f -01.13

Compound	Conc.	R7	Unit	Dilution	Analyzed	Flag
Aldrin	ND	2.0	ug/%g	1.00	04/29/2004 03:03	
Dieldrin	ND	2.0	ug/%g	1.00	04/29/2004 03:03	
Endrin aldehde	ND	2.0	ug/%g	1.00	04/29/2004 03:03	
Endrin	ND	2.0	ug/%g	1.00	04/29/2004 03:03	
Endrin Letone	ND	2.0	ug/%g	1.00	04/29/2004 03:03	
Heptachlor	ND	2.0	ug/%g	1.00	04/29/2004 03:03	
Heptachlor epoxide	ND	2.0	ug/%g	1.00	04/29/2004 03:03	
4,4y-DDT	ND	2.0	ug/%g	1.00	04/29/2004 03:03	
4,4y-DDE	ND	2.0	ug/%g	1.00	04/29/2004 03:03	
4,4y-DDD	ND	2.0	ug/%g	1.00	04/29/2004 03:03	
Endosullan W	ND	2.0	ug/%g	1.00	04/29/2004 03:03	
Endosullan WW	ND	2.0	ug/%g	1.00	04/29/2004 03:03	
alpha-BHC	ND	2.0	ug/%g	1.00	04/29/2004 03:03	
beta-BHC	ND	2.0	ug/%g	1.00	04/29/2004 03:03	
gamma-BHC (7indane)	ND	2.0	ug/%g	1.00	04/29/2004 03:03	
delta-BHC	ND	2.0	ug/%g	1.00	04/29/2004 03:03	
Endosullan sullate	ND	2.0	ug/%g	1.00	04/29/2004 03:03	
4,4y-Methoxkchlor	ND	2.0	ug/%g	1.00	04/29/2004 03:03	
Toxaphene	ND	100	ug/%g	1.00	04/29/2004 03:03	
Chlordane (Technical)	ND	50	ug/%g	1.00	04/29/2004 03:03	
alpha-Chlordane	ND	2.0	ug/%g	1.00	04/29/2004 03:03	
gamma-Chlordane	ND	2.0	ug/%g	1.00	04/29/2004 03:03	
Surrogate(s)						
2,4,5,6-Tetrachloro-m-xylene	82.1	50-125	>	1.00	04/29/2004 03:03	
Decachlorobiphenyl (Pest/8081)	91.3	46-142	>	1.00	04/29/2004 03:03	

1 Uranofuran, #C, sAFIT, s#GnacBsis

URS-San Francisco, CA

Attn.: Giorgio Molinario

221 Main Street Suite 600

San Francisco, CA 94105

Phone: (415) 896-5858 Fax: (415) 882-9261

Project: 7uclKys Auto

Received: 04/22/2004 18:30

Prep(s): 3550/8081	Test(s): 8081
Sample ID: QSGSWMKW	Tab ID: 2004-04-0f 04 - 9
Sampled: 04/22/2004 10:45	Extracted: 4/2f /2004 12:00
Matrix: Soil	QC Batch#: 2004/04/2f -01.13

Compound	Conc.	R7	Unit	Dilution	Analkzed	Flag
Aldrin	ND	2.0	ug/%g	1.00	04/29/2004 03:28	
Dieldrin	ND	2.0	ug/%g	1.00	04/29/2004 03:28	
Endrin aldehkde	ND	2.0	ug/%g	1.00	04/29/2004 03:28	
Endrin	ND	2.0	ug/%g	1.00	04/29/2004 03:28	
Endrin Letone	ND	2.0	ug/%g	1.00	04/29/2004 03:28	
Heptachlor	ND	2.0	ug/%g	1.00	04/29/2004 03:28	
Heptachlor epoxide	ND	2.0	ug/%g	1.00	04/29/2004 03:28	
4,4y-DDT	ND	2.0	ug/%g	1.00	04/29/2004 03:28	
4,4y-DDE	ND	2.0	ug/%g	1.00	04/29/2004 03:28	
4,4y-DDD	ND	2.0	ug/%g	1.00	04/29/2004 03:28	
Endosullan W	ND	2.0	ug/%g	1.00	04/29/2004 03:28	
Endosullan WW	ND	2.0	ug/%g	1.00	04/29/2004 03:28	
alpha-BHC	ND	2.0	ug/%g	1.00	04/29/2004 03:28	
beta-BHC	ND	2.0	ug/%g	1.00	04/29/2004 03:28	
gamma-BHC (7indane)	ND	2.0	ug/%g	1.00	04/29/2004 03:28	
delta-BHC	ND	2.0	ug/%g	1.00	04/29/2004 03:28	
Endosullan sullate	ND	2.0	ug/%g	1.00	04/29/2004 03:28	
4,4y-Methoxkchlor	ND	2.0	ug/%g	1.00	04/29/2004 03:28	
Toxaphene	ND	100	ug/%g	1.00	04/29/2004 03:28	
Chlordane (Technical)	ND	50	ug/%g	1.00	04/29/2004 03:28	
alpha-Chlordane	ND	2.0	ug/%g	1.00	04/29/2004 03:28	
gamma-Chlordane	ND	2.0	ug/%g	1.00	04/29/2004 03:28	
Surrogate(s)						
2,4,5,6-Tetrachloro-m-xklene	98.9	50-125	>	1.00	04/29/2004 03:28	
Decachlorobiphenkl (Pest/8081)	90.f	46-142	>	1.00	04/29/2004 03:28	

1 Uranium, Cadmium, Lead, Nickel, Zinc

URS-San Francisco, CA

Attn.: Giorgio Molinario

221 Main Street Suite 600

San Francisco, CA 94105

Phone: (415) 896-5858 Fax: (415) 882-9261

Project: 7ucllys Auto

Received: 04/22/2004 18:30

Prep(s): 3550/8081	Test(s): 8081
Sample ID: QSGS/ -k	Tab ID: 2004-04-0f 04 - 10
Sampled: 04/22/2004 11:00	Extracted: 4/2f /2004 12:00
Matrix: Soil	QC Batch#: 2004/04/2f -01.13

Compound	Conc.	R7	Unit	Dilution	Analyzed	Flag
Aldrin	ND	2.0	ug/%g	1.00	04/29/2004 03:52	
Dieldrin	ND	2.0	ug/%g	1.00	04/29/2004 03:52	
Endrin aldehyde	ND	2.0	ug/%g	1.00	04/29/2004 03:52	
Endrin	ND	2.0	ug/%g	1.00	04/29/2004 03:52	
Endrin Letone	ND	2.0	ug/%g	1.00	04/29/2004 03:52	
Heptachlor	ND	2.0	ug/%g	1.00	04/29/2004 03:52	
Heptachlor epoxide	ND	2.0	ug/%g	1.00	04/29/2004 03:52	
4,4y-DDT	ND	2.0	ug/%g	1.00	04/29/2004 03:52	
4,4y-DDE	ND	2.0	ug/%g	1.00	04/29/2004 03:52	
4,4y-DDD	ND	2.0	ug/%g	1.00	04/29/2004 03:52	
Endosulfan W	ND	2.0	ug/%g	1.00	04/29/2004 03:52	
Endosulfan WW	ND	2.0	ug/%g	1.00	04/29/2004 03:52	
alpha-BHC	ND	2.0	ug/%g	1.00	04/29/2004 03:52	
beta-BHC	ND	2.0	ug/%g	1.00	04/29/2004 03:52	
gamma-BHC (gamma-DDE)	ND	2.0	ug/%g	1.00	04/29/2004 03:52	
delta-BHC	ND	2.0	ug/%g	1.00	04/29/2004 03:52	
Endosulfan sulfate	ND	2.0	ug/%g	1.00	04/29/2004 03:52	
4,4y-Methoxychlor	ND	2.0	ug/%g	1.00	04/29/2004 03:52	
Toxaphene	ND	100	ug/%g	1.00	04/29/2004 03:52	
Chlordane (Technical)	ND	50	ug/%g	1.00	04/29/2004 03:52	
alpha-Chlordane	ND	2.0	ug/%g	1.00	04/29/2004 03:52	
gamma-Chlordane	ND	2.0	ug/%g	1.00	04/29/2004 03:52	
Surrogate(s)						
2,4,5,6-Tetrachloro-m-xylene	104.6	50-125	>	1.00	04/29/2004 03:52	
Decachlorobiphenyl (Pest/8081)	103.0	46-142	>	1.00	04/29/2004 03:52	

1 Uranium, Cadmium, Arsenic, Nickel Basis

URS-San Francisco, CA

Attn.: Giorgio Molinario

221 Main Street Suite 600

San Francisco, CA 94105

Phone: (415) 896-5858 Fax: (415) 882-9261

Project: 7uclky Auto

Received: 04/22/2004 18:30

Prep(s): 3550/8081	Test(s): 8081
Sample ID: QSGS/ -42	Lab ID: 2004-04-0f 04 - 12
Sampled: 04/22/2004 10:45	Extracted: 4/2f /2004 12:00
Matrix: Soil	QC Batch#: 2004/04/2f -01.13

Compound	Conc.	R7	Unit	Dilution	Analyzed	Flag
Aldrin	ND	2.0	ug/%g	1.00	04/29/2004 04:1f	
Dieldrin	ND	2.0	ug/%g	1.00	04/29/2004 04:1f	
Endrin aldehde	ND	2.0	ug/%g	1.00	04/29/2004 04:1f	
Endrin	ND	2.0	ug/%g	1.00	04/29/2004 04:1f	
Endrin Letone	ND	2.0	ug/%g	1.00	04/29/2004 04:1f	
Heptachlor	ND	2.0	ug/%g	1.00	04/29/2004 04:1f	
Heptachlor epoxide	ND	2.0	ug/%g	1.00	04/29/2004 04:1f	
4,4y-DDT	ND	2.0	ug/%g	1.00	04/29/2004 04:1f	
4,4y-DDE	ND	2.0	ug/%g	1.00	04/29/2004 04:1f	
4,4y-DDD	ND	2.0	ug/%g	1.00	04/29/2004 04:1f	
Endosullan W	ND	2.0	ug/%g	1.00	04/29/2004 04:1f	
Endosullan WW	ND	2.0	ug/%g	1.00	04/29/2004 04:1f	
alpha-BHC	ND	2.0	ug/%g	1.00	04/29/2004 04:1f	
beta-BHC	ND	2.0	ug/%g	1.00	04/29/2004 04:1f	
gamma-BHC (7indane)	ND	2.0	ug/%g	1.00	04/29/2004 04:1f	
delta-BHC	ND	2.0	ug/%g	1.00	04/29/2004 04:1f	
Endosullan sullate	ND	2.0	ug/%g	1.00	04/29/2004 04:1f	
4,4y-Methoxkchlor	ND	2.0	ug/%g	1.00	04/29/2004 04:1f	
Toxaphene	ND	100	ug/%g	1.00	04/29/2004 04:1f	
Chlordane (Technical)	ND	50	ug/%g	1.00	04/29/2004 04:1f	
alpha-Chlordane	ND	2.0	ug/%g	1.00	04/29/2004 04:1f	
gamma-Chlordane	ND	2.0	ug/%g	1.00	04/29/2004 04:1f	
Surrogate(s)						
2,4,5,6-Tetrachloro-m-xylene	9f .0	50-125	>	1.00	04/29/2004 04:1f	
Decachlorobiphenyl (Pest/8081)	95.8	46-142	>	1.00	04/29/2004 04:1f	

1 UranoFr ωUn, #C, sAFIT, s#GnacBsis

URS-San Francisco, CA

Attn.: Giorgio Molinario

221 Main Street Suite 600

San Francisco, CA 94105

Phone: (415) 896-5858 Fax: (415) 882-9261

Project: 7uclKys Auto

Received: 04/22/2004 18:30

Prep(s): 3550/8081	Test(s): 8081
Sample ID: QSGS/ -MkW	Tab ID: 2004-04-0f 04 - 14
Sampled: 04/22/2004 11:40	Extracted: 4/2f /2004 12:00
Matrix: Soil	QC Batch#: 2004/04/2f -01.13

Compound	Conc.	R7	Unit	Dilution	Analkzed	Flag
Aldrin	ND	2.0	ug/%g	1.00	04/29/2004 04:42	
Dieldrin	ND	2.0	ug/%g	1.00	04/29/2004 04:42	
Endrin aldehkde	ND	2.0	ug/%g	1.00	04/29/2004 04:42	
Endrin	ND	2.0	ug/%g	1.00	04/29/2004 04:42	
Endrin Letone	ND	2.0	ug/%g	1.00	04/29/2004 04:42	
Heptachlor	ND	2.0	ug/%g	1.00	04/29/2004 04:42	
Heptachlor epoxide	ND	2.0	ug/%g	1.00	04/29/2004 04:42	
4,4y-DDT	ND	2.0	ug/%g	1.00	04/29/2004 04:42	
4,4y-DDE	ND	2.0	ug/%g	1.00	04/29/2004 04:42	
4,4y-DDD	ND	2.0	ug/%g	1.00	04/29/2004 04:42	
Endosullan W	ND	2.0	ug/%g	1.00	04/29/2004 04:42	
Endosullan WW	ND	2.0	ug/%g	1.00	04/29/2004 04:42	
alpha-BHC	ND	2.0	ug/%g	1.00	04/29/2004 04:42	
beta-BHC	ND	2.0	ug/%g	1.00	04/29/2004 04:42	
gamma-BHC (7indane)	ND	2.0	ug/%g	1.00	04/29/2004 04:42	
delta-BHC	ND	2.0	ug/%g	1.00	04/29/2004 04:42	
Endosullan sullate	ND	2.0	ug/%g	1.00	04/29/2004 04:42	
4,4y-Methoxkchlor	ND	2.0	ug/%g	1.00	04/29/2004 04:42	
Toxaphene	ND	100	ug/%g	1.00	04/29/2004 04:42	
Chlordane (Technical)	ND	50	ug/%g	1.00	04/29/2004 04:42	
alpha-Chlordane	ND	2.0	ug/%g	1.00	04/29/2004 04:42	
gamma-Chlordane	ND	2.0	ug/%g	1.00	04/29/2004 04:42	
Surrogate(s)						
2,4,5,6-Tetrachloro-m-xklene	95.0	50-125	>	1.00	04/29/2004 04:42	
Decachlorobiphenkl (Pest/8081)	98.1	46-142	>	1.00	04/29/2004 04:42	

1 Uranofuran, #C, sAFIT, s#GnaBsis

URS-San Francisco, CA

Attn.: Giorgio Molinario

221 Main Street Suite 600

San Francisco, CA 94105

Phone: (415) 896-5858 Fax: (415) 882-9261

Project: 7uclKys Auto

Received: 04/22/2004 18:30

Prep(s): 3550/8081	Test(s): 8081
Sample ID: QSGSMK	Tab ID: 2004-04-0f 04 - 16
Sampled: 04/22/2004 12:00	Extracted: 4/2f /2004 12:00
Matrix: Soil	QC Batch#: 2004/04/2f -01.13

Compound	Conc.	R7	Unit	Dilution	Analyzed	Flag
Aldrin	ND	2.0	ug/%g	1.00	04/29/2004 05:06	
Dieldrin	ND	2.0	ug/%g	1.00	04/29/2004 05:06	
Endrin aldehkde	ND	2.0	ug/%g	1.00	04/29/2004 05:06	
Endrin	ND	2.0	ug/%g	1.00	04/29/2004 05:06	
Endrin Letone	ND	2.0	ug/%g	1.00	04/29/2004 05:06	
Heptachlor	ND	2.0	ug/%g	1.00	04/29/2004 05:06	
Heptachlor epoxide	ND	2.0	ug/%g	1.00	04/29/2004 05:06	
4,4y-DDT	ND	2.0	ug/%g	1.00	04/29/2004 05:06	
4,4y-DDE	ND	2.0	ug/%g	1.00	04/29/2004 05:06	
4,4y-DDD	ND	2.0	ug/%g	1.00	04/29/2004 05:06	
Endosullan W	ND	2.0	ug/%g	1.00	04/29/2004 05:06	
Endosullan WW	ND	2.0	ug/%g	1.00	04/29/2004 05:06	
alpha-BHC	ND	2.0	ug/%g	1.00	04/29/2004 05:06	
beta-BHC	ND	2.0	ug/%g	1.00	04/29/2004 05:06	
gamma-BHC (7indane)	ND	2.0	ug/%g	1.00	04/29/2004 05:06	
delta-BHC	ND	2.0	ug/%g	1.00	04/29/2004 05:06	
Endosullan sullate	ND	2.0	ug/%g	1.00	04/29/2004 05:06	
4,4y-Methoxkchlor	ND	2.0	ug/%g	1.00	04/29/2004 05:06	
Toxaphene	ND	100	ug/%g	1.00	04/29/2004 05:06	
Chlordane (Technical)	ND	50	ug/%g	1.00	04/29/2004 05:06	
alpha-Chlordane	ND	2.0	ug/%g	1.00	04/29/2004 05:06	
gamma-Chlordane	ND	2.0	ug/%g	1.00	04/29/2004 05:06	
Surrogate(s)						
2,4,5,6-Tetrachloro-m-xylene	96.5	50-125	>	1.00	04/29/2004 05:06	
Decachlorobiphenyl (Pest/8081)	88.8	46-142	>	1.00	04/29/2004 05:06	

1 Uranium, Cadmium, Lead, Nickel, Zinc

URS-San Francisco, CA
Attn.: Giorgio Molinario

221 Main Street Suite 600
San Francisco, CA 94105
Phone: (415) 896-5858 Fax: (415) 882-9261

Project: 7uclky Auto

Received: 04/22/2004 18:30

Prep(s): 3550/8081	Test(s): 8081
Sample ID: QSGSM42	Tab ID: 2004-04-0f 04 - 18
Sampled: 04/22/2004 12:15	Extracted: 4/2f /2004 12:00
Matrix: Soil	QC Batch#: 2004/04/2f -01.13

Compound	Conc.	R7	Unit	Dilution	Analyzed	Flag
Aldrin	ND	2.0	ug/%g	1.00	04/29/2004 05:31	
Dieldrin	ND	2.0	ug/%g	1.00	04/29/2004 05:31	
Endrin aldehde	ND	2.0	ug/%g	1.00	04/29/2004 05:31	
Endrin	ND	2.0	ug/%g	1.00	04/29/2004 05:31	
Endrin Letone	ND	2.0	ug/%g	1.00	04/29/2004 05:31	
Heptachlor	ND	2.0	ug/%g	1.00	04/29/2004 05:31	
Heptachlor epoxide	ND	2.0	ug/%g	1.00	04/29/2004 05:31	
4,4y-DDT	ND	2.0	ug/%g	1.00	04/29/2004 05:31	
4,4y-DDE	ND	2.0	ug/%g	1.00	04/29/2004 05:31	
4,4y-DDD	ND	2.0	ug/%g	1.00	04/29/2004 05:31	
Endosullan W	ND	2.0	ug/%g	1.00	04/29/2004 05:31	
Endosullan WW	ND	2.0	ug/%g	1.00	04/29/2004 05:31	
alpha-BHC	ND	2.0	ug/%g	1.00	04/29/2004 05:31	
beta-BHC	ND	2.0	ug/%g	1.00	04/29/2004 05:31	
gamma-BHC (7indane)	ND	2.0	ug/%g	1.00	04/29/2004 05:31	
delta-BHC	ND	2.0	ug/%g	1.00	04/29/2004 05:31	
Endosullan sullate	ND	2.0	ug/%g	1.00	04/29/2004 05:31	
4,4y-Methoxkchlor	ND	2.0	ug/%g	1.00	04/29/2004 05:31	
Toxaphene	ND	100	ug/%g	1.00	04/29/2004 05:31	
Chlordane (Technical)	ND	50	ug/%g	1.00	04/29/2004 05:31	
alpha-Chlordane	ND	2.0	ug/%g	1.00	04/29/2004 05:31	
gamma-Chlordane	ND	2.0	ug/%g	1.00	04/29/2004 05:31	
Surrogate(s)						
2,4,5,6-Tetrachloro-m-xylene	94.9	50-125	>	1.00	04/29/2004 05:31	
Decachlorobiphenyl (Pest/8081)	92.5	46-142	>	1.00	04/29/2004 05:31	

1 Uranium, Cadmium, Arsenic, Lead

URS-San Francisco, CA

Attn.: Giorgio Molinario

221 Main Street Suite 600

San Francisco, CA 94105

Phone: (415) 896-5858 Fax: (415) 882-9261

Project: 7ucllys Auto

Received: 04/22/2004 18:30

Prep(s): 3550/8081	Test(s): 8081
Sample ID: QSGSM-20	Lab ID: 2004-04-0f 04 - 19
Sampled: 04/22/2004 12:30	Extracted: 4/2f /2004 12:00
Matrix: Soil	QC Batch#: 2004/04/2f -01.13

Compound	Conc.	R7	Unit	Dilution	Analyzed	Flag
Aldrin	ND	2.0	ug/%g	1.00	04/29/2004 05:55	
Dieldrin	ND	2.0	ug/%g	1.00	04/29/2004 05:55	
Endrin aldehyde	ND	2.0	ug/%g	1.00	04/29/2004 05:55	
Endrin	ND	2.0	ug/%g	1.00	04/29/2004 05:55	
Endrin Letone	ND	2.0	ug/%g	1.00	04/29/2004 05:55	
Heptachlor	ND	2.0	ug/%g	1.00	04/29/2004 05:55	
Heptachlor epoxide	ND	2.0	ug/%g	1.00	04/29/2004 05:55	
4,4y-DDT	ND	2.0	ug/%g	1.00	04/29/2004 05:55	
4,4y-DDE	ND	2.0	ug/%g	1.00	04/29/2004 05:55	
4,4y-DDD	ND	2.0	ug/%g	1.00	04/29/2004 05:55	
Endosulfan W	ND	2.0	ug/%g	1.00	04/29/2004 05:55	
Endosulfan WW	ND	2.0	ug/%g	1.00	04/29/2004 05:55	
alpha-BHC	ND	2.0	ug/%g	1.00	04/29/2004 05:55	
beta-BHC	ND	2.0	ug/%g	1.00	04/29/2004 05:55	
gamma-BHC (gamma-DDE)	ND	2.0	ug/%g	1.00	04/29/2004 05:55	
delta-BHC	ND	2.0	ug/%g	1.00	04/29/2004 05:55	
Endosulfan sulfate	ND	2.0	ug/%g	1.00	04/29/2004 05:55	
4,4y-Methoxychlor	ND	2.0	ug/%g	1.00	04/29/2004 05:55	
Toxaphene	ND	100	ug/%g	1.00	04/29/2004 05:55	
Chlordane (Technical)	ND	50	ug/%g	1.00	04/29/2004 05:55	
alpha-Chlordane	ND	2.0	ug/%g	1.00	04/29/2004 05:55	
gamma-Chlordane	ND	2.0	ug/%g	1.00	04/29/2004 05:55	
Surrogate(s)						
2,4,5,6-Tetrachloro-m-xylene	101.0	50-125	>	1.00	04/29/2004 05:55	
Decachlorobiphenyl (Pest/8081)	91.3	46-142	>	1.00	04/29/2004 05:55	

1 UranoFr ωUn, #C, sAFIT, s#GnacBsis

URS-San Francisco, CA

Attn.: Giorgio Molinario

221 Main Street Suite 600

San Francisco, CA 94105

Phone: (415) 896-5858 Fax: (415) 882-9261

Project: 7uclKys Auto

Received: 04/22/2004 18:30

Prep(s): 3550/8081	Test(s): 8081
Sample ID: QSGSM7-k	Tab ID: 2004-04-0f 04 - 21
Sampled: 04/22/2004 14:00	Extracted: 4/2f /2004 12:00
Matrix: Soil	QC Batch#: 2004/04/2f -01.13

Compound	Conc.	R7	Unit	Dilution	Analkzed	Flag
Aldrin	ND	2.0	ug/%g	1.00	04/29/2004 06:20	
Dieldrin	ND	2.0	ug/%g	1.00	04/29/2004 06:20	
Endrin aldehkde	ND	2.0	ug/%g	1.00	04/29/2004 06:20	
Endrin	ND	2.0	ug/%g	1.00	04/29/2004 06:20	
Endrin Letone	ND	2.0	ug/%g	1.00	04/29/2004 06:20	
Heptachlor	ND	2.0	ug/%g	1.00	04/29/2004 06:20	
Heptachlor epoxide	ND	2.0	ug/%g	1.00	04/29/2004 06:20	
4,4y-DDT	ND	2.0	ug/%g	1.00	04/29/2004 06:20	
4,4y-DDE	ND	2.0	ug/%g	1.00	04/29/2004 06:20	
4,4y-DDD	ND	2.0	ug/%g	1.00	04/29/2004 06:20	
Endosullan W	ND	2.0	ug/%g	1.00	04/29/2004 06:20	
Endosullan WW	ND	2.0	ug/%g	1.00	04/29/2004 06:20	
alpha-BHC	ND	2.0	ug/%g	1.00	04/29/2004 06:20	
beta-BHC	ND	2.0	ug/%g	1.00	04/29/2004 06:20	
gamma-BHC (7indane)	ND	2.0	ug/%g	1.00	04/29/2004 06:20	
delta-BHC	ND	2.0	ug/%g	1.00	04/29/2004 06:20	
Endosullan sullate	ND	2.0	ug/%g	1.00	04/29/2004 06:20	
4,4y-Methoxkchlor	ND	2.0	ug/%g	1.00	04/29/2004 06:20	
Toxaphene	ND	100	ug/%g	1.00	04/29/2004 06:20	
Chlordane (Technical)	ND	50	ug/%g	1.00	04/29/2004 06:20	
alpha-Chlordane	ND	2.0	ug/%g	1.00	04/29/2004 06:20	
gamma-Chlordane	ND	2.0	ug/%g	1.00	04/29/2004 06:20	
Surrogate(s)						
2,4,5,6-Tetrachloro-m-xklene	90.1	50-125	>	1.00	04/29/2004 06:20	
Decachlorobiphenkl (Pest/8081)	83.0	46-142	>	1.00	04/29/2004 06:20	

1 Uranium, Cadmium, Arsenic, Nickel Basis

URS-San Francisco, CA

Attn.: Giorgio Molinario

221 Main Street Suite 600

San Francisco, CA 94105

Phone: (415) 896-5858 Fax: (415) 882-9261

Project: 7ucllys Auto

Received: 04/22/2004 18:30

Prep(s): 3550/8081	Test(s): 8081
Sample ID: QSGSM -MkW	Lab ID: 2004-04-0f 04 - 28
Sampled: 04/22/2004 14:55	Extracted: 4/26/2004 09:42
Matrix: Soil	QC Batch#: 2004/04/26-05.13

Compound	Conc.	R7	Unit	Dilution	Analyzed	Flag
Aldrin	ND	2.0	ug/%g	1.00	04/2f /2004 20:54	
Dieldrin	ND	2.0	ug/%g	1.00	04/2f /2004 20:54	
Endrin aldehde	ND	2.0	ug/%g	1.00	04/2f /2004 20:54	
Endrin	ND	2.0	ug/%g	1.00	04/2f /2004 20:54	
Endrin Letone	ND	2.0	ug/%g	1.00	04/2f /2004 20:54	
Heptachlor	ND	2.0	ug/%g	1.00	04/2f /2004 20:54	
Heptachlor epoxide	ND	2.0	ug/%g	1.00	04/2f /2004 20:54	
4,4y-DDT	ND	2.0	ug/%g	1.00	04/2f /2004 20:54	
4,4y-DDE	ND	2.0	ug/%g	1.00	04/2f /2004 20:54	
4,4y-DDD	ND	2.0	ug/%g	1.00	04/2f /2004 20:54	
Endosullan W	ND	2.0	ug/%g	1.00	04/2f /2004 20:54	
Endosullan WW	ND	2.0	ug/%g	1.00	04/2f /2004 20:54	
alpha-BHC	ND	2.0	ug/%g	1.00	04/2f /2004 20:54	
beta-BHC	ND	2.0	ug/%g	1.00	04/2f /2004 20:54	
gamma-BHC (7indane)	ND	2.0	ug/%g	1.00	04/2f /2004 20:54	
delta-BHC	ND	2.0	ug/%g	1.00	04/2f /2004 20:54	
Endosullan sullate	ND	2.0	ug/%g	1.00	04/2f /2004 20:54	
4,4y-Methoxkchlor	ND	2.0	ug/%g	1.00	04/2f /2004 20:54	
Toxaphene	ND	100	ug/%g	1.00	04/2f /2004 20:54	
Chlordane (Technical)	ND	50	ug/%g	1.00	04/2f /2004 20:54	
alpha-Chlordane	ND	2.0	ug/%g	1.00	04/2f /2004 20:54	
gamma-Chlordane	ND	2.0	ug/%g	1.00	04/2f /2004 20:54	
Surrogate(s)						
2,4,5,6-Tetrachloro-m-xylene	ff .2	50-125	>	1.00	04/2f /2004 20:54	
Decachlorobiphenyl (Pest/8081)	81.9	46-142	>	1.00	04/2f /2004 20:54	

1 UranoFr ωUn, #C, sAFIT, s#GnacBsis

URS-San Francisco, CA

Attn.: Giorgio Molinario

221 Main Street Suite 600

San Francisco, CA 94105

Phone: (415) 896-5858 Fax: (415) 882-9261

Project: 7uclKys Auto

Received: 04/22/2004 18:30

Prep(s): 3550/8081	Test(s): 8081
Sample ID: QSGSM2-k	Tab ID: 2004-04-0f 04 - 30
Sampled: 04/22/2004 15:20	Extracted: 4/26/2004 09:42
Matrix: Soil	QC Batch#: 2004/04/26-05.13

Compound	Conc.	R7	Unit	Dilution	Analkzed	Flag
Aldrin	ND	2.0	ug/%g	1.00	04/2f /2004 21:25	
Dieldrin	ND	2.0	ug/%g	1.00	04/2f /2004 21:25	
Endrin aldehkde	ND	2.0	ug/%g	1.00	04/2f /2004 21:25	
Endrin	ND	2.0	ug/%g	1.00	04/2f /2004 21:25	
Endrin Letone	ND	2.0	ug/%g	1.00	04/2f /2004 21:25	
Heptachlor	ND	2.0	ug/%g	1.00	04/2f /2004 21:25	
Heptachlor epoxide	ND	2.0	ug/%g	1.00	04/2f /2004 21:25	
4,4y-DDT	ND	2.0	ug/%g	1.00	04/2f /2004 21:25	
4,4y-DDE	ND	2.0	ug/%g	1.00	04/2f /2004 21:25	
4,4y-DDD	ND	2.0	ug/%g	1.00	04/2f /2004 21:25	
Endosullan W	ND	2.0	ug/%g	1.00	04/2f /2004 21:25	
Endosullan WW	ND	2.0	ug/%g	1.00	04/2f /2004 21:25	
alpha-BHC	ND	2.0	ug/%g	1.00	04/2f /2004 21:25	
beta-BHC	ND	2.0	ug/%g	1.00	04/2f /2004 21:25	
gamma-BHC (7indane)	ND	2.0	ug/%g	1.00	04/2f /2004 21:25	
delta-BHC	ND	2.0	ug/%g	1.00	04/2f /2004 21:25	
Endosullan sullate	ND	2.0	ug/%g	1.00	04/2f /2004 21:25	
4,4y-Methoxkchlor	ND	2.0	ug/%g	1.00	04/2f /2004 21:25	
Toxaphene	ND	100	ug/%g	1.00	04/2f /2004 21:25	
Chlordane (Technical)	ND	50	ug/%g	1.00	04/2f /2004 21:25	
alpha-Chlordane	ND	2.0	ug/%g	1.00	04/2f /2004 21:25	
gamma-Chlordane	ND	2.0	ug/%g	1.00	04/2f /2004 21:25	
Surrogate(s)						
2,4,5,6-Tetrachloro-m-xklene	95.8	50-125	>	1.00	04/2f /2004 21:25	
Decachlorobiphenkl (Pest/8081)	95.4	46-142	>	1.00	04/2f /2004 21:25	

1 Uranium, Cadmium, Arsenic, Nickel Basis

URS-San Francisco, CA
Attn.: Giorgio Molinario

221 Main Street Suite 600
San Francisco, CA 94105
Phone: (415) 896-5858 Fax: (415) 882-9261

Project: 7uclky Auto

Received: 04/22/2004 18:30

Prep(s):	3550/8081	Test(s):	8081
Sample ID:	QSGSM2-42	Lab ID:	2004-04-0f 04 - 32
Sampled:	04/22/2004 15:30	Extracted:	4/26/2004 09:42
Matrix:	Soil	QC Batch#:	2004/04/26-05.13

Compound	Conc.	R7	Unit	Dilution	Analyzed	Flag
Aldrin	ND	2.0	ug/%g	1.00	04/2f /2004 21:56	
Dieldrin	ND	2.0	ug/%g	1.00	04/2f /2004 21:56	
Endrin aldehde	ND	2.0	ug/%g	1.00	04/2f /2004 21:56	
Endrin	ND	2.0	ug/%g	1.00	04/2f /2004 21:56	
Endrin Letone	ND	2.0	ug/%g	1.00	04/2f /2004 21:56	
Heptachlor	ND	2.0	ug/%g	1.00	04/2f /2004 21:56	
Heptachlor epoxide	ND	2.0	ug/%g	1.00	04/2f /2004 21:56	
4,4y-DDT	ND	2.0	ug/%g	1.00	04/2f /2004 21:56	
4,4y-DDE	ND	2.0	ug/%g	1.00	04/2f /2004 21:56	
4,4y-DDD	ND	2.0	ug/%g	1.00	04/2f /2004 21:56	
Endosullan W	ND	2.0	ug/%g	1.00	04/2f /2004 21:56	
Endosullan WW	ND	2.0	ug/%g	1.00	04/2f /2004 21:56	
alpha-BHC	ND	2.0	ug/%g	1.00	04/2f /2004 21:56	
beta-BHC	ND	2.0	ug/%g	1.00	04/2f /2004 21:56	
gamma-BHC (7indane)	ND	2.0	ug/%g	1.00	04/2f /2004 21:56	
delta-BHC	ND	2.0	ug/%g	1.00	04/2f /2004 21:56	
Endosullan sullate	ND	2.0	ug/%g	1.00	04/2f /2004 21:56	
4,4y-Methoxkchlor	ND	2.0	ug/%g	1.00	04/2f /2004 21:56	
Toxaphene	ND	100	ug/%g	1.00	04/2f /2004 21:56	
Chlordane (Technical)	ND	50	ug/%g	1.00	04/2f /2004 21:56	
alpha-Chlordane	ND	2.0	ug/%g	1.00	04/2f /2004 21:56	
gamma-Chlordane	ND	2.0	ug/%g	1.00	04/2f /2004 21:56	
Surrogate(s)						
2,4,5,6-Tetrachloro-m-xylene	92.3	50-125	>	1.00	04/2f /2004 21:56	
Decachlorobiphenyl (Pest/8081)	95.8	46-142	>	1.00	04/2f /2004 21:56	

1 Uranium, Cadmium, Arsenic, Lead

URS-San Francisco, CA

Attn.: Giorgio Molinario

221 Main Street Suite 600

San Francisco, CA 94105

Phone: (415) 896-5858 Fax: (415) 882-9261

Project: 7ucllys Auto

Received: 04/22/2004 18:30

Prep(s): 3550/8081	Test(s): 8081
Sample ID: QSGSM2-MKW	Lab ID: 2004-04-0f 04 - 33
Sampled: 04/22/2004 15:45	Extracted: 4/26/2004 09:42
Matrix: Soil	QC Batch#: 2004/04/26-05.13

Compound	Conc.	R7	Unit	Dilution	Analyzed	Flag
Aldrin	ND	2.0	ug/%g	1.00	04/2f /2004 22:2f	
Dieldrin	ND	2.0	ug/%g	1.00	04/2f /2004 22:2f	
Endrin aldehde	ND	2.0	ug/%g	1.00	04/2f /2004 22:2f	
Endrin	ND	2.0	ug/%g	1.00	04/2f /2004 22:2f	
Endrin Letone	ND	2.0	ug/%g	1.00	04/2f /2004 22:2f	
Heptachlor	ND	2.0	ug/%g	1.00	04/2f /2004 22:2f	
Heptachlor epoxide	ND	2.0	ug/%g	1.00	04/2f /2004 22:2f	
4,4y-DDT	ND	2.0	ug/%g	1.00	04/2f /2004 22:2f	
4,4y-DDE	ND	2.0	ug/%g	1.00	04/2f /2004 22:2f	
4,4y-DDD	ND	2.0	ug/%g	1.00	04/2f /2004 22:2f	
Endosullan W	ND	2.0	ug/%g	1.00	04/2f /2004 22:2f	
Endosullan WW	ND	2.0	ug/%g	1.00	04/2f /2004 22:2f	
alpha-BHC	ND	2.0	ug/%g	1.00	04/2f /2004 22:2f	
beta-BHC	ND	2.0	ug/%g	1.00	04/2f /2004 22:2f	
gamma-BHC (7indane)	ND	2.0	ug/%g	1.00	04/2f /2004 22:2f	
delta-BHC	ND	2.0	ug/%g	1.00	04/2f /2004 22:2f	
Endosullan sullate	ND	2.0	ug/%g	1.00	04/2f /2004 22:2f	
4,4y-Methoxkchlor	ND	2.0	ug/%g	1.00	04/2f /2004 22:2f	
Toxaphene	ND	100	ug/%g	1.00	04/2f /2004 22:2f	
Chlordane (Technical)	ND	50	ug/%g	1.00	04/2f /2004 22:2f	
alpha-Chlordane	ND	2.0	ug/%g	1.00	04/2f /2004 22:2f	
gamma-Chlordane	ND	2.0	ug/%g	1.00	04/2f /2004 22:2f	
Surrogate(s)						
2,4,5,6-Tetrachloro-m-xylene	91.4	50-125	>	1.00	04/2f /2004 22:2f	
Decachlorobiphenyl (Pest/8081)	103.0	46-142	>	1.00	04/2f /2004 22:2f	

1 Uranofuran, #C, sAFIT, s#GnaBsis

URS-San Francisco, CA
Attn.: Giorgio Molinario

221 Main Street Suite 600
San Francisco, CA 94105
Phone: (415) 896-5858 Fax: (415) 882-9261

Project: 7uclKys Auto

Received: 04/22/2004 18:30

LaFr # N#, coLA		
Prep(s): 3550/8081		Test(s): 8081
A, A oT#L any	Soic	g N# LaFr # #2004R04F2k-0()M
MB: 2004/04/26-05.13-001		Date Extracted: 04/26/2004 09:42

Compound	Conc.	R7	Unit	Analkzed	Flag
Aldrin	ND	2.0	ug/%g	04/2f /2004 18:18	
Dieldrin	ND	2.0	ug/%g	04/2f /2004 18:18	
Endrin aldehkde	ND	2.0	ug/%g	04/2f /2004 18:18	
Endrin	ND	2.0	ug/%g	04/2f /2004 18:18	
Endrin Letone	ND	2.0	ug/%g	04/2f /2004 18:18	
Heptachlor	ND	2.0	ug/%g	04/2f /2004 18:18	
Heptachlor epoxide	ND	2.0	ug/%g	04/2f /2004 18:18	
4,4y-DDT	ND	2.0	ug/%g	04/2f /2004 18:18	
4,4y-DDE	ND	2.0	ug/%g	04/2f /2004 18:18	
4,4y-DDD	ND	2.0	ug/%g	04/2f /2004 18:18	
Endosullan W	ND	2.0	ug/%g	04/2f /2004 18:18	
Endosullan WW	ND	2.0	ug/%g	04/2f /2004 18:18	
alpha-BHC	ND	2.0	ug/%g	04/2f /2004 18:18	
beta-BHC	ND	2.0	ug/%g	04/2f /2004 18:18	
gamma-BHC (7indane)	ND	2.0	ug/%g	04/2f /2004 18:18	
delta-BHC	ND	2.0	ug/%g	04/2f /2004 18:18	
Endosullan sullate	ND	2.0	ug/%g	04/2f /2004 18:18	
4,4y-Methoxkchlor	ND	2.0	ug/%g	04/2f /2004 18:18	
Toxaphene	ND	100	ug/%g	04/2f /2004 18:18	
Chlordane (Technical)	ND	50	ug/%g	04/2f /2004 18:18	
alpha-Chlordane	ND	2.0	ug/%g	04/2f /2004 18:18	
gamma-Chlordane	ND	2.0	ug/%g	04/2f /2004 18:18	
Surrogates(s)					
2,4,5,6-Tetrachloro-m-xklene	88.8	50-125	>	04/2f /2004 18:18	
Decachlorobiphenkl (Pest/8081)	93.f	46-142	>	04/2f /2004 18:18	

1 Uranofuran, #C, sAFIT, s#GnaBsis

URS-San Francisco, CA
Attn.: Giorgio Molinario

221 Main Street Suite 600
San Francisco, CA 94105
Phone: (415) 896-5858 Fax: (415) 882-9261

Project: 7uclKys Auto

Received: 04/22/2004 18:30

LaFr #j N#, coUA		
Prep(s): 3550/8081		Test(s): 8081
A, A oT#L any	Soic	g N# laFr # #20040427-0MM
MB: 2004/04/2f -01.13-001		Date Extracted: 04/2f /2004 12:00

Compound	Conc.	R7	Unit	Analkzed	Flag
Aldrin	ND	2.0	ug/%g	04/28/2004 22:32	
Dieldrin	ND	2.0	ug/%g	04/28/2004 22:32	
Endrin aldehkde	ND	2.0	ug/%g	04/28/2004 22:32	
Endrin	ND	2.0	ug/%g	04/28/2004 22:32	
Endrin Letone	ND	2.0	ug/%g	04/28/2004 22:32	
Heptachlor	ND	2.0	ug/%g	04/28/2004 22:32	
Heptachlor epoxide	ND	2.0	ug/%g	04/28/2004 22:32	
4,4y-DDT	ND	2.0	ug/%g	04/28/2004 22:32	
4,4y-DDE	ND	2.0	ug/%g	04/28/2004 22:32	
4,4y-DDD	ND	2.0	ug/%g	04/28/2004 22:32	
Endosullan W	ND	2.0	ug/%g	04/28/2004 22:32	
Endosullan WW	ND	2.0	ug/%g	04/28/2004 22:32	
alpha-BHC	ND	2.0	ug/%g	04/28/2004 22:32	
beta-BHC	ND	2.0	ug/%g	04/28/2004 22:32	
gamma-BHC (7indane)	ND	2.0	ug/%g	04/28/2004 22:32	
delta-BHC	ND	2.0	ug/%g	04/28/2004 22:32	
Endosullan sullate	ND	2.0	ug/%g	04/28/2004 22:32	
4,4y-Methoxkchlor	ND	2.0	ug/%g	04/28/2004 22:32	
Toxaphene	ND	100	ug/%g	04/28/2004 22:32	
Chlordane (Technical)	ND	50	ug/%g	04/28/2004 22:32	
alpha-Chlordane	ND	2.0	ug/%g	04/28/2004 22:32	
gamma-Chlordane	ND	2.0	ug/%g	04/28/2004 22:32	
Surrogates(s)					
2,4,5,6-Tetrachloro-m-xklene	94.5	50-125	>	04/28/2004 22:32	
Decachlorobiphenkl (Pest/8081)	100.0	46-142	>	04/28/2004 22:32	

1 UranoFr ωUn, #C, sAFIT, s#Gnaβsis

URS-San Francisco, CA
Attn.: Giorgio Molinario

221 Main Street Suite 600
San Francisco, CA 94105
Phone: (415) 896-5858 Fax: (415) 882-9261

Project: 7uclkys Auto

Received: 04/22/2004 18:30

LaFr # N#, coUA			
Prep(s): 3550/8081		Test(s): 8081	
(aboUaUBNAbdSci,)	Soic	g N# aFr # #2004042k-0()M	
7CS	2004/04/26-05.13-002	Extracted: 04/26/2004	Analkzed: 04/2f /2004 18:49
7CSD	2004/04/26-05.13-003	Extracted: 04/26/2004	Analkzed: 04/2f /2004 19:20

Compound	Conc. ug/%g		Exp.Conc.	Recoverk >		RPD	Ctrl.7imits >		Flags	
	7CS	7CSD		7CS	7CSD		>	Rec.	RPD	7CS
Aldrin	15.1	14.0	16.6	91.0	84.3	f .6	3f -136	35		
Dieldrin	15.4	13.9	16.6	92.8	83.f	10.3	58-135	35		
Endrin	15.5	14.0	16.6	93.4	84.3	10.2	58-134	35		
Heptachlor	15.5	14.5	16.6	93.4	8f .3	6.8	40-136	35		
4,4γ-DDT	15.4	14.0	16.6	92.8	84.3	9.6	55-132	35		
gamma-BHC (7indane)	15.2	14.2	16.6	91.6	85.5	6.9	3f -13f	35		
Surrogates(s)										
2,4,5,6-Tetrachloro-m-xklene	42.9	40.6	50	85.f	81.3		50-125	0		
Decachlorobiphenkl	49.0	44.6	50	98.1	89.2		46-142	0		

1 Uranium, Cadmium, Lead, and Arsenic

URS-San Francisco, CA
Attn.: Giorgio Molinario

221 Main Street Suite 600
San Francisco, CA 94105
Phone: (415) 896-5858 Fax: (415) 882-9261

Project: 7ucllys Auto

Received: 04/22/2004 18:30

Lab #, CoA			
Prep(s): 3550/8081	Test(s): 8081		
(about 100 mg soil)	Soic	Lab # 2004-04-0704	
7CS 2004/04/2f -01.13-002	Extracted: 04/2f /2004	Analyzed: 04/28/2004 22:5f	
7CSD 2004/04/2f -01.13-003	Extracted: 04/2f /2004	Analyzed: 04/28/2004 23:22	

Compound	Conc. ug/%g		Exp.Conc.	Recover >		RPD	Ctrl.limits >		Flags	
	7CS	7CSD		7CS	7CSD		>	Rec.	RPD	7CS
Aldrin	1f.8	18.4	16.5	10f.9	110.8	2f	3f -136	35		
Dieldrin	1f.4	18.2	16.5	105.5	109.6	3.8	58-135	35		
Endrin	16.8	1f.f	16.5	101.8	106.6	4.6	58-134	35		
Heptachlor	1f.9	18.6	16.5	108.5	112.0	3.2	40-136	35		
4,4y-DDT	1f.2	1f.8	16.5	104.2	10f.2	2.8	55-132	35		
gamma-BHC (7indane)	18.3	18.9	16.5	110.9	113.9	2.f	3f -13f	35		
Surrogates(s)										
2,4,5,6-Tetrachloro-m-xylene	53.3	53.f	50	106.6	10f.4		50-125	0		
Decachlorobiphenyl	53.0	54.1	50	106.1	108.2		46-142	0		

1 Uranium, Cadmium, Lead, Silver, Zinc

URS-San Francisco, CA
Attn.: Giorgio Molinario

221 Main Street Suite 600
San Francisco, CA 94105
Phone: (415) 896-5858 Fax: (415) 882-9261

Project: Truck Auto

Received: 04/22/2004 18:30

Sample #, Count

Sample Name	Date Sampled	Matrix	Tab #
TSW1f -42	04/22/2004 14:10	Soil	23
TSW1f -168	04/22/2004 14:15	Soil	24
TSW13-6	04/22/2004 14:35	Soil	25
TSW13-42	04/22/2004 14:45	Soil	2f

1 Uranium, Cadmium, Arsenic, Nickel Basis

URS-San Francisco, CA
Attn.: Giorgio Molinario

221 Main Street Suite 600
San Francisco, CA 94105
Phone: (415) 896-5858 Fax: (415) 882-9261

Project: 7uclky Auto

Received: 04/22/2004 18:30

Prep(s): 3550/8081	Test(s): 8081
Sample ID: QSGSM7-42	Lab ID: 2004-04-0f 04 - 23
Sampled: 04/22/2004 14:10	Extracted: 4/2f /2004 12:00
Matrix: Soil	QC Batch#: 2004/04/2f -01.13

Compound	Conc.	R7	Unit	Dilution	Analyzed	Flag
Aldrin	ND	2.0	ug/%g	1.00	04/30/2004 03:49	
Dieldrin	ND	2.0	ug/%g	1.00	04/30/2004 03:49	
Endrin aldehkde	ND	2.0	ug/%g	1.00	04/30/2004 03:49	
Endrin	ND	2.0	ug/%g	1.00	04/30/2004 03:49	
Endrin Letone	ND	2.0	ug/%g	1.00	04/30/2004 03:49	
Heptachlor	ND	2.0	ug/%g	1.00	04/30/2004 03:49	
Heptachlor epoxide	ND	2.0	ug/%g	1.00	04/30/2004 03:49	
4,4y-DDT	ND	2.0	ug/%g	1.00	04/30/2004 03:49	
4,4y-DDE	ND	2.0	ug/%g	1.00	04/30/2004 03:49	
4,4y-DDD	ND	2.0	ug/%g	1.00	04/30/2004 03:49	
Endosullan W	ND	2.0	ug/%g	1.00	04/30/2004 03:49	
Endosullan WW	ND	2.0	ug/%g	1.00	04/30/2004 03:49	
alpha-BHC	ND	2.0	ug/%g	1.00	04/30/2004 03:49	
beta-BHC	ND	2.0	ug/%g	1.00	04/30/2004 03:49	
gamma-BHC (7indane)	ND	2.0	ug/%g	1.00	04/30/2004 03:49	
delta-BHC	ND	2.0	ug/%g	1.00	04/30/2004 03:49	
Endosullan sullate	ND	2.0	ug/%g	1.00	04/30/2004 03:49	
4,4y-Methoxkchlor	ND	2.0	ug/%g	1.00	04/30/2004 03:49	
Toxaphene	ND	100	ug/%g	1.00	04/30/2004 03:49	
Chlordane (Technical)	ND	50	ug/%g	1.00	04/30/2004 03:49	
alpha-Chlordane	ND	2.0	ug/%g	1.00	04/30/2004 03:49	
gamma-Chlordane	ND	2.0	ug/%g	1.00	04/30/2004 03:49	
Surrogate(s)						
2,4,5,6-Tetrachloro-m-xylene	102.6	50-125	>	1.00	04/30/2004 03:49	
Decachlorobiphenyl (Pest/8081)	92.2	46-142	>	1.00	04/30/2004 03:49	

1 Uranium, Cadmium, Lead, Nickel, Zinc

URS-San Francisco, CA

Attn.: Giorgio Molinario

221 Main Street Suite 600

San Francisco, CA 94105

Phone: (415) 896-5858 Fax: (415) 882-9261

Project: 7ucllys Auto

Received: 04/22/2004 18:30

Prep(s): 3550/8081	Test(s): 8081
Sample ID: QSGSM7-MKW	Tab ID: 2004-04-0f 04 - 24
Sampled: 04/22/2004 14:15	Extracted: 4/2f /2004 12:00
Matrix: Soil	QC Batch#: 2004/04/2f -01.13

Compound	Conc.	R7	Unit	Dilution	Analyzed	Flag
Aldrin	ND	2.0	ug/%g	1.00	04/30/2004 04:14	
Dieldrin	ND	2.0	ug/%g	1.00	04/30/2004 04:14	
Endrin aldehyde	ND	2.0	ug/%g	1.00	04/30/2004 04:14	
Endrin	ND	2.0	ug/%g	1.00	04/30/2004 04:14	
Endrin Letone	ND	2.0	ug/%g	1.00	04/30/2004 04:14	
Heptachlor	ND	2.0	ug/%g	1.00	04/30/2004 04:14	
Heptachlor epoxide	ND	2.0	ug/%g	1.00	04/30/2004 04:14	
4,4y-DDT	ND	2.0	ug/%g	1.00	04/30/2004 04:14	
4,4y-DDE	ND	2.0	ug/%g	1.00	04/30/2004 04:14	
4,4y-DDD	ND	2.0	ug/%g	1.00	04/30/2004 04:14	
Endosulfan W	ND	2.0	ug/%g	1.00	04/30/2004 04:14	
Endosulfan WW	ND	2.0	ug/%g	1.00	04/30/2004 04:14	
alpha-BHC	ND	2.0	ug/%g	1.00	04/30/2004 04:14	
beta-BHC	ND	2.0	ug/%g	1.00	04/30/2004 04:14	
gamma-BHC (gamma-DDE)	ND	2.0	ug/%g	1.00	04/30/2004 04:14	
delta-BHC	ND	2.0	ug/%g	1.00	04/30/2004 04:14	
Endosulfan sulfate	ND	2.0	ug/%g	1.00	04/30/2004 04:14	
4,4y-Methoxychlor	ND	2.0	ug/%g	1.00	04/30/2004 04:14	
Toxaphene	ND	100	ug/%g	1.00	04/30/2004 04:14	
Chlordane (Technical)	ND	50	ug/%g	1.00	04/30/2004 04:14	
alpha-Chlordane	ND	2.0	ug/%g	1.00	04/30/2004 04:14	
gamma-Chlordane	ND	2.0	ug/%g	1.00	04/30/2004 04:14	
Surrogate(s)						
2,4,5,6-Tetrachloro-m-xylene	94.9	50-125	>	1.00	04/30/2004 04:14	
Decachlorobiphenyl (Pest/8081)	83.4	46-142	>	1.00	04/30/2004 04:14	

1 Uranium, Cadmium, Arsenic, Nickel Basis

URS-San Francisco, CA

Attn.: Giorgio Molinario

221 Main Street Suite 600

San Francisco, CA 94105

Phone: (415) 896-5858 Fax: (415) 882-9261

Project: 7ucllys Auto

Received: 04/22/2004 18:30

Prep(s): 3550/8081	Test(s): 8081
Sample ID: QSGSM -k	Lab ID: 2004-04-0f 04 - 25
Sampled: 04/22/2004 14:35	Extracted: 4/2f /2004 12:00
Matrix: Soil	QC Batch#: 2004/04/2f -01.13
Analysis Flag: Irn (See Legend and Note Section)	

Compound	Conc.	R7	Unit	Dilution	Analzed	Flag
Aldrin	ND	10	ug/g	5.00	04/30/2004 04:38	
Dieldrin	ND	10	ug/g	5.00	04/30/2004 04:38	
Endrin aldehde	ND	10	ug/g	5.00	04/30/2004 04:38	
Endrin	ND	10	ug/g	5.00	04/30/2004 04:38	
Endrin Letone	ND	10	ug/g	5.00	04/30/2004 04:38	
Heptachlor	ND	10	ug/g	5.00	04/30/2004 04:38	
Heptachlor epoxide	ND	10	ug/g	5.00	04/30/2004 04:38	
4,4y-DDT	ND	10	ug/g	5.00	04/30/2004 04:38	
4,4y-DDE	ND	10	ug/g	5.00	04/30/2004 04:38	
4,4y-DDD	ND	10	ug/g	5.00	04/30/2004 04:38	
Endosullan W	ND	10	ug/g	5.00	04/30/2004 04:38	
Endosullan WW	ND	10	ug/g	5.00	04/30/2004 04:38	
alpha-BHC	ND	10	ug/g	5.00	04/30/2004 04:38	
beta-BHC	ND	10	ug/g	5.00	04/30/2004 04:38	
gamma-BHC (7indane)	ND	10	ug/g	5.00	04/30/2004 04:38	
delta-BHC	ND	10	ug/g	5.00	04/30/2004 04:38	
Endosullan sullate	ND	10	ug/g	5.00	04/30/2004 04:38	
4,4y-Methoxkchlor	ND	10	ug/g	5.00	04/30/2004 04:38	
Toxaphene	ND	500	ug/g	5.00	04/30/2004 04:38	
Chlordane (Technical)	ND	250	ug/g	5.00	04/30/2004 04:38	
alpha-Chlordane	ND	10	ug/g	5.00	04/30/2004 04:38	
gamma-Chlordane	ND	10	ug/g	5.00	04/30/2004 04:38	
Surrogate(s)						
2,4,5,6-Tetrachloro-m-xylene	f 8.3	50-125	>	5.00	04/30/2004 04:38	
Decachlorobiphenyl (Pest/8081)	121.6	46-142	>	5.00	04/30/2004 04:38	

1 Uranium, Cadmium, Arsenic, Nickel Basis

URS-San Francisco, CA

Attn.: Giorgio Molinario

221 Main Street Suite 600

San Francisco, CA 94105

Phone: (415) 896-5858 Fax: (415) 882-9261

Project: 7uclky Auto

Received: 04/22/2004 18:30

Prep(s): 3550/8081	Test(s): 8081
Sample ID: QSGSM -42	Tab ID: 2004-04-0f 04 - 2f
Sampled: 04/22/2004 14:45	Extracted: 4/2f /2004 16:38
Matrix: Soil	QC Batch#: 2004/04/2f -02.13

Compound	Conc.	R7	Unit	Dilution	Analyzed	Flag
Aldrin	ND	2.0	ug/%g	1.00	04/30/2004 05:03	
Dieldrin	ND	2.0	ug/%g	1.00	04/30/2004 05:03	
Endrin aldehyde	ND	2.0	ug/%g	1.00	04/30/2004 05:03	
Endrin	ND	2.0	ug/%g	1.00	04/30/2004 05:03	
Endrin Letone	ND	2.0	ug/%g	1.00	04/30/2004 05:03	
Heptachlor	ND	2.0	ug/%g	1.00	04/30/2004 05:03	
Heptachlor epoxide	ND	2.0	ug/%g	1.00	04/30/2004 05:03	
4,4y-DDT	ND	2.0	ug/%g	1.00	04/30/2004 05:03	
4,4y-DDE	ND	2.0	ug/%g	1.00	04/30/2004 05:03	
4,4y-DDD	ND	2.0	ug/%g	1.00	04/30/2004 05:03	
Endosulfan W	ND	2.0	ug/%g	1.00	04/30/2004 05:03	
Endosulfan WW	ND	2.0	ug/%g	1.00	04/30/2004 05:03	
alpha-BHC	ND	2.0	ug/%g	1.00	04/30/2004 05:03	
beta-BHC	ND	2.0	ug/%g	1.00	04/30/2004 05:03	
gamma-BHC (gamma-Dieldrin)	ND	2.0	ug/%g	1.00	04/30/2004 05:03	
delta-BHC	ND	2.0	ug/%g	1.00	04/30/2004 05:03	
Endosulfan sulfate	ND	2.0	ug/%g	1.00	04/30/2004 05:03	
4,4y-Methoxychlor	ND	2.0	ug/%g	1.00	04/30/2004 05:03	
Toxaphene	ND	100	ug/%g	1.00	04/30/2004 05:03	
Chlordane (Technical)	ND	50	ug/%g	1.00	04/30/2004 05:03	
alpha-Chlordane	ND	2.0	ug/%g	1.00	04/30/2004 05:03	
gamma-Chlordane	ND	2.0	ug/%g	1.00	04/30/2004 05:03	
Surrogate(s)						
2,4,5,6-Tetrachloro-m-xylene	95.1	50-125	>	1.00	04/30/2004 05:03	
Decachlorobiphenyl (Pest/8081)	8f .5	46-142	>	1.00	04/30/2004 05:03	

1 Uranofuran, #C, sAFIT, s#GnaBsis

URS-San Francisco, CA
Attn.: Giorgio Molinario

221 Main Street Suite 600
San Francisco, CA 94105
Phone: (415) 896-5858 Fax: (415) 882-9261

Project: 7uclKys Auto

Received: 04/22/2004 18:30

. aFr #Lg#, coLA		
Prep(s): 3550/8081		Test(s): 8081
N, A oT# anA	Soic	Lg# aFr # #2004y0427-0MM
MB: 2004/04/2f -01.13-001		Date Extracted: 04/2f /2004 12:00

Compound	Conc.	R7	Unit	Analkzed	Flag
Aldrin	ND	2.0	ug/%g	04/28/2004 22:32	
Dieldrin	ND	2.0	ug/%g	04/28/2004 22:32	
Endrin aldehkde	ND	2.0	ug/%g	04/28/2004 22:32	
Endrin	ND	2.0	ug/%g	04/28/2004 22:32	
Endrin Letone	ND	2.0	ug/%g	04/28/2004 22:32	
Heptachlor	ND	2.0	ug/%g	04/28/2004 22:32	
Heptachlor epoxide	ND	2.0	ug/%g	04/28/2004 22:32	
4,4y-DDT	ND	2.0	ug/%g	04/28/2004 22:32	
4,4y-DDE	ND	2.0	ug/%g	04/28/2004 22:32	
4,4y-DDD	ND	2.0	ug/%g	04/28/2004 22:32	
Endosullan W	ND	2.0	ug/%g	04/28/2004 22:32	
Endosullan WW	ND	2.0	ug/%g	04/28/2004 22:32	
alpha-BHC	ND	2.0	ug/%g	04/28/2004 22:32	
beta-BHC	ND	2.0	ug/%g	04/28/2004 22:32	
gamma-BHC (7indane)	ND	2.0	ug/%g	04/28/2004 22:32	
delta-BHC	ND	2.0	ug/%g	04/28/2004 22:32	
Endosullan sullate	ND	2.0	ug/%g	04/28/2004 22:32	
4,4y-Methoxkchlor	ND	2.0	ug/%g	04/28/2004 22:32	
Toxaphene	ND	100	ug/%g	04/28/2004 22:32	
Chlordane (Technical)	ND	50	ug/%g	04/28/2004 22:32	
alpha-Chlordane	ND	2.0	ug/%g	04/28/2004 22:32	
gamma-Chlordane	ND	2.0	ug/%g	04/28/2004 22:32	
Surrogates(s)					
2,4,5,6-Tetrachloro-m-xklene	94.5	50-125	>	04/28/2004 22:32	
Decachlorobiphenkl (Pest/8081)	100.0	46-142	>	04/28/2004 22:32	

1 Uranofuran, #C, sAFIT, s#GnaBsis

URS-San Francisco, CA

Attn.: Giorgio Molinario

221 Main Street Suite 600

San Francisco, CA 94105

Phone: (415) 896-5858 Fax: (415) 882-9261

Project: 7uclKys Auto

Received: 04/22/2004 18:30

. aFr #L g#h, coUA		
Prep(s): 3550/8081		Test(s): 8081
N, A oT# ana	Soic	L g# aFr # #2004y04y27-02FM
MB: 2004/04/2f -02.13-001		Date Extracted: 04/2f /2004 16:38

Compound	Conc.	R7	Unit	Analkzed	Flag
Aldrin	ND	2.0	ug/%g	04/28/2004 11:56	
Dieldrin	ND	2.0	ug/%g	04/28/2004 11:56	
Endrin aldehkde	ND	2.0	ug/%g	04/28/2004 11:56	
Endrin	ND	2.0	ug/%g	04/28/2004 11:56	
Endrin Letone	ND	2.0	ug/%g	04/28/2004 11:56	
Heptachlor	ND	2.0	ug/%g	04/28/2004 11:56	
Heptachlor epoxide	ND	2.0	ug/%g	04/28/2004 11:56	
4,4y-DDT	ND	2.0	ug/%g	04/28/2004 11:56	
4,4y-DDE	ND	2.0	ug/%g	04/28/2004 11:56	
4,4y-DDD	ND	2.0	ug/%g	04/28/2004 11:56	
Endosullan W	ND	2.0	ug/%g	04/28/2004 11:56	
Endosullan WW	ND	2.0	ug/%g	04/28/2004 11:56	
alpha-BHC	ND	2.0	ug/%g	04/28/2004 11:56	
beta-BHC	ND	2.0	ug/%g	04/28/2004 11:56	
gamma-BHC (7indane)	ND	2.0	ug/%g	04/28/2004 11:56	
delta-BHC	ND	2.0	ug/%g	04/28/2004 11:56	
Endosullan sullate	ND	2.0	ug/%g	04/28/2004 11:56	
4,4y-Methoxkchlor	ND	2.0	ug/%g	04/28/2004 11:56	
Toxaphene	ND	100	ug/%g	04/28/2004 11:56	
Chlordane (Technical)	ND	50	ug/%g	04/28/2004 11:56	
alpha-Chlordane	ND	2.0	ug/%g	04/28/2004 11:56	
gamma-Chlordane	ND	2.0	ug/%g	04/28/2004 11:56	
Surrogates(s)					
2,4,5,6-Tetrachloro-m-xklene	8f .0	50-125	>	04/28/2004 11:56	
Decachlorobiphenkl (Pest/8081)	96.8	46-142	>	04/28/2004 11:56	

1 UranoFr ωUn, #C, sAFIT, s#GnaBsis

URS-San Francisco, CA
Attn.: Giorgio Molinario

221 Main Street Suite 600
San Francisco, CA 94105
Phone: (415) 896-5858 Fax: (415) 882-9261

Project: 7ucLkys Auto

Received: 04/22/2004 18:30

. aFr #Lg#, coUA			
Prep(s): 3550/8081		Test(s): 8081	
(aboUaUBg onAbdSciA	Soic	Lg# aFr # #2004y0427-0MM	
7CS	2004/04/2f -01.13-002	Extracted: 04/2f /2004	Analkzed: 04/28/2004 22:5f
7CSD	2004/04/2f -01.13-003	Extracted: 04/2f /2004	Analkzed: 04/28/2004 23:22

Compound	Conc. ug/%g		Exp.Conc.	Recoverk >		RPD	Ctrl.7imits >		Flags	
	7CS	7CSD		7CS	7CSD		>	Rec.	RPD	7CS
Aldrin	1f .8	18.4	16.5	10f .9	110.8	2.f	3f -136	35		
Dieldrin	1f .4	18.2	16.5	105.5	109.6	3.8	58-135	35		
Endrin	16.8	1f .f	16.5	101.8	106.6	4.6	58-134	35		
Heptachlor	1f .9	18.6	16.5	108.5	112.0	3.2	40-136	35		
4,4y-DDT	1f .2	1f .8	16.5	104.2	10f .2	2.8	55-132	35		
gamma-BHC (7indane)	18.3	18.9	16.5	110.9	113.9	2.f	3f -13f	35		
Surrogates(s)										
2,4,5,6-Tetrachloro-m-xklene	53.3	53.f	50	106.6	10f .4		50-125	0		
Decachlorobiphenkl	53.0	54.1	50	106.1	108.2		46-142	0		

1 Uranium, Cadmium, Lead, Nickel, Silver, Zinc

URS-San Francisco, CA
Attn.: Giorgio Molinario

221 Main Street Suite 600
San Francisco, CA 94105
Phone: (415) 896-5858 Fax: (415) 882-9261

Project: 7ucllys Auto

Received: 04/22/2004 18:30

. aFr #, coA			
Prep(s): 3550/8081		Test(s): 8081	
(aboUaUBg on AbSciA		Soic	
L g# aFr # #20040427-02FM			
7CS	2004/04/2f -02.13-002	Extracted: 04/2f /2004	Analkzed: 04/28/2004 12:2f
7CSD	2004/04/2f -02.13-003	Extracted: 04/2f /2004	Analkzed: 04/28/2004 12:59

Compound	Conc. ug/%g		Exp.Conc.	Recoverk >		RPD	Ctrl.7imits >		Flags	
	7CS	7CSD		7CS	7CSD		>	Rec.	RPD	7CS
Aldrin	13.6	13.2	16.6	81.9	80.0	2.3	3f -136	35		
Dieldrin	13.f	13.5	16.6	82.5	81.8	0.9	58-135	35		
Endrin	14.0	13.8	16.6	84.3	83.6	0.8	58-134	35		
Heptachlor	14.5	14.3	16.6	8f .3	86.f	0.f	40-136	35		
4,4y-DDT	13.9	13.f	16.6	83.f	83.0	0.8	55-132	35		
gamma-BHC (7indane)	14.3	14.2	16.6	86.1	86.1	0.0	3f -13f	35		
Surrogates(s)										
2,4,5,6-Tetrachloro-m-xklene	42.3	41.4	50	84.6	82.8		50-125	0		
Decachlorobiphenkl	46.6	45.8	50	93.3	91.6		46-142	0		

1 UranoFr ωUn, #C, sAFIT, s#Gnaβsis

URS-San Francisco, CA
Attn.: Giorgio Molinario

221 Main Street Suite 600
San Francisco, CA 94105
Phone: (415) 896-5858 Fax: (415) 882-9261

Project: 7uclKys Auto

Received: 04/22/2004 18:30

. aFr # g#, coUA			
Prep(s):	3550/8081		Test(s): 8081
NaAJ) #SciA, ##NS##NSD##		Soic	L g# aFr # #2004y04y27-0MM
TSW\$1f -168/MS/MSD >> MS			7ab W: 2004-04-0f 04 - 024
MS: 2004/04/2f -01.13-004		Extracted: 04/2f /2004	Analkzed: 04/30/2004 03:4f
			Dilution: 1.00
MSD: 2004/04/2f -01.13-005		Extracted: 04/2f /2004	Analkzed: 04/30/2004 04:18
			Dilution: 1.00

Compound	Conc. ug/%g			SpL.7evel	Recoverk >			7imits >		Flags	
	MS	MSD	Sample		ug/%g	MS	MSD	RPD	Rec.	RPD	MS
Aldrin	13.8	13.9	ND	16.6	83.1	83.f	0.f	3f -136	35		
Dieldrin	15.0	14.5	ND	16.6	90.4	8f .3	3.5	58-135	35		
Endrin	14.f	13.9	ND	16.6	88.6	83.f	5.f	58-134	35		
Heptachlor	15.3	14.f	ND	16.6	92.2	88.6	4.0	40-136	35		
4,4y-DDT	15.5	15.f	ND	16.6	93.4	94.6	1.3	55-132	35		
gamma-BHC (7indane)	15.5	14.9	ND	16.6	93.4	89.8	3.9	3f -13f	35		
Surrogate(s)											
2,4,5,6-Tetrachloro-m-xklen	45.8	41.f		50	91.f	83.4		50-125	0		
Decachlorobiphenkl	50.4	48.9		50	100.8	9f .8		46-142	0		

1 Uranium, C, sAFIT, s#GnaBsis

URS-San Francisco, CA

Attn.: Giorgio Molinario

221 Main Street Suite 600

San Francisco, CA 94105

Phone: (415) 896-5858 Fax: (415) 882-9261

Project: 7uclkys Auto

Received: 04/22/2004 18:30

(, R, nT#nT#NoAs

GnaBsis#FaR

Im

Reporting limits raised due to high level of non-target analkte materials.

10UR# c, RnCAomTounGs#B#2h0Q#Mbk #VWFU

URS-San Francisco, CA
Attn.: Giorgio Molinario

221 Main Street Suite 600
San Francisco, CA 94105
Phone: (415) 896-5858 Fax: (415) 882-9261

Project: 7uclkys Auto

Received: 04/22/2004 18:30

SRmTUs# FTocFG

Sample Name	Date Sampled	Matrix	7ab #
TSWG10	04/22/2004 10:00	f ater	5

1004-04-0704, RmC/AomTounGs#B#2h0Q#0Mbk #WVU

URS-San Francisco, CA
Attn.: Giorgio Molinario

221 Main Street Suite 600
San Francisco, CA 94105
Phone: (415) 896-5858 Fax: (415) 882-9261

Project: 7uclKys Auto

Received: 04/22/2004 18:30

Prep(s): 5030B	Test(s): 8260B
Sample ID: LSgNA0	Tab ID: 2004-04-0z04 - 5
Sampled: 04/22/2004 10:00	Extracted: 5/3/2004 16:28
Matrix: f ater	QC Batch#: 2004/05/03-01.06

Compound	Conc.	R7	Unit	Dilution	Analyzed	Flag
MTBE	6.5	5.0	ug/7	1.00	05/03/2004 16:28	
Acetone	ND	50	ug/7	1.00	05/03/2004 16:28	
Benzene	4.4	0.50	ug/7	1.00	05/03/2004 16:28	
Bromodichloromethane	ND	0.50	ug/7	1.00	05/03/2004 16:28	
Bromobenzene	ND	1.0	ug/7	1.00	05/03/2004 16:28	
Bromochloromethane	ND	1.0	ug/7	1.00	05/03/2004 16:28	
Bromolorm	ND	0.50	ug/7	1.00	05/03/2004 16:28	
Bromomethane	ND	1.0	ug/7	1.00	05/03/2004 16:28	
2-Butanone(ME>)	ND	50	ug/7	1.00	05/03/2004 16:28	
n-Butylbenzene	ND	1.0	ug/7	1.00	05/03/2004 16:28	
sec-Butylbenzene	ND	1.0	ug/7	1.00	05/03/2004 16:28	
tert-Butylbenzene	ND	1.0	ug/7	1.00	05/03/2004 16:28	
Carbon disulfide	ND	5.0	ug/7	1.00	05/03/2004 16:28	
Carbon tetrachloride	ND	0.50	ug/7	1.00	05/03/2004 16:28	
Chlorobenzene	ND	0.50	ug/7	1.00	05/03/2004 16:28	
Chloroethane	ND	1.0	ug/7	1.00	05/03/2004 16:28	
2-Chloroethylvinyl ether	ND	5.0	ug/7	1.00	05/03/2004 16:28	
Chlorolorm	ND	1.0	ug/7	1.00	05/03/2004 16:28	
Chloromethane	ND	1.0	ug/7	1.00	05/03/2004 16:28	
2-Chlorotoluene	ND	0.50	ug/7	1.00	05/03/2004 16:28	
4-Chlorotoluene	ND	0.50	ug/7	1.00	05/03/2004 16:28	
Dibromochloromethane	ND	0.50	ug/7	1.00	05/03/2004 16:28	
1,2-Dichlorobenzene	ND	0.50	ug/7	1.00	05/03/2004 16:28	
1,3-Dichlorobenzene	ND	0.50	ug/7	1.00	05/03/2004 16:28	
1,4-Dichlorobenzene	ND	0.50	ug/7	1.00	05/03/2004 16:28	
1,3-Dichloropropane	ND	1.0	ug/7	1.00	05/03/2004 16:28	
2,2-Dichloropropane	ND	0.50	ug/7	1.00	05/03/2004 16:28	
1,1-Dichloropropene	ND	0.50	ug/7	1.00	05/03/2004 16:28	
1,2-Dibromo-3-chloropropane	ND	1.0	ug/7	1.00	05/03/2004 16:28	
1,2-Dibromoethane	ND	0.50	ug/7	1.00	05/03/2004 16:28	
Dibromomethane	ND	0.50	ug/7	1.00	05/03/2004 16:28	

Severn Trent Laboratories, Wc.

05/04/2004 18:05

ST7 San Francisco * 1220 Quarrk 7ane, Pleasanton, CA 94566

10UR# c, RnCAomTounGs#B#2h0Q#Mbk #WVU

URS-San Francisco, CA
Attn.: Giorgio Molinario

221 Main Street Suite 600
San Francisco, CA 94105
Phone: (415) 896-5858 Fax: (415) 882-9261

Project: 7uclkys Auto

Received: 04/22/2004 18:30

Prep(s): 5030B	Test(s): 8260B
Sample ID: LSGNA0	Tab ID: 2004-04-0z04 - 5
Sampled: 04/22/2004 10:00	Extracted: 5/3/2004 16:28
Matrix: f ater	QC Batch#: 2004/05/03-01.06

Compound	Conc.	R7	Unit	Dilution	Analk%ed	Flag
Dichlorodilluoromethane	ND	0.50	ug/7	1.00	05/03/2004 16:28	
1,1-Dichloroethane	ND	0.50	ug/7	1.00	05/03/2004 16:28	
1,2-Dichloroethane	1.3	0.50	ug/7	1.00	05/03/2004 16:28	
1,1-Dichloroethene	ND	0.50	ug/7	1.00	05/03/2004 16:28	
cis-1,2-Dichloroethene	ND	0.50	ug/7	1.00	05/03/2004 16:28	
trans-1,2-Dichloroethene	ND	0.50	ug/7	1.00	05/03/2004 16:28	
1,2-Dichloropropane	ND	0.50	ug/7	1.00	05/03/2004 16:28	
cis-1,3-Dichloropropene	ND	0.50	ug/7	1.00	05/03/2004 16:28	
trans-1,3-Dichloropropene	ND	0.50	ug/7	1.00	05/03/2004 16:28	
Ethklben%ene	4.2	0.50	ug/7	1.00	05/03/2004 16:28	
Hexachlorobutadiene	ND	1.0	ug/7	1.00	05/03/2004 16:28	
2-Hexanone	ND	50	ug/7	1.00	05/03/2004 16:28	
Isopropklben%ene	ND	0.50	ug/7	1.00	05/03/2004 16:28	
p-Isopropkltoluene	ND	1.0	ug/7	1.00	05/03/2004 16:28	
Methklene chloride	ND	5.0	ug/7	1.00	05/03/2004 16:28	
4-Methkl-2-pentanone (MWB>)	ND	50	ug/7	1.00	05/03/2004 16:28	
Naphthalene	ND	1.0	ug/7	1.00	05/03/2004 16:28	
n-Propklben%ene	1.2	1.0	ug/7	1.00	05/03/2004 16:28	
Stkrene	ND	0.50	ug/7	1.00	05/03/2004 16:28	
1,1,1,2-Tetrachloroethane	ND	0.50	ug/7	1.00	05/03/2004 16:28	
1,1,2,2-Tetrachloroethane	ND	0.50	ug/7	1.00	05/03/2004 16:28	
Tetrachloroethene	ND	0.50	ug/7	1.00	05/03/2004 16:28	
Toluene	1.5	0.50	ug/7	1.00	05/03/2004 16:28	
1,2,3-Trichloroben%ene	ND	1.0	ug/7	1.00	05/03/2004 16:28	
1,2,4-Trichloroben%ene	ND	1.0	ug/7	1.00	05/03/2004 16:28	
1,1,1-Trichloroethane	ND	0.50	ug/7	1.00	05/03/2004 16:28	
1,1,2-Trichloroethane	ND	0.50	ug/7	1.00	05/03/2004 16:28	
Trichloroethene	ND	0.50	ug/7	1.00	05/03/2004 16:28	
Trichlorolluoromethane	ND	1.0	ug/7	1.00	05/03/2004 16:28	
Trichlorotrilluoroethane	ND	0.50	ug/7	1.00	05/03/2004 16:28	
1,2,4-Trimethklben%ene	3.1	0.50	ug/7	1.00	05/03/2004 16:28	

Severn Trent Laboratories, Wc.

05/04/2004 18:05

ST7 San Francisco * 1220 Quarrk 7ane, Pleasanton, CA 94566

10UR# c, RnCAomTounGs#B#2h0Q#Mbk #VFWU

URS-San Francisco, CA
Attn.: Giorgio Molinario

221 Main Street Suite 600
San Francisco, CA 94105
Phone: (415) 896-5858 Fax: (415) 882-9261

Project: 7uclKys Auto

Received: 04/22/2004 18:30

Prep(s):	5030B	Test(s):	8260B
Sample ID:	LSgNA0	Tab ID:	2004-04-0z04 - 5
Sampled:	04/22/2004 10:00	Extracted:	5/3/2004 16:28
Matrix:	f ater	QC Batch#:	2004/05/03-01.06

Compound	Conc.	R7	Unit	Dilution	Analyzed	Flag
1,3,5-Trimethylbenzene	0.88	0.50	ug/7	1.00	05/03/2004 16:28	
>inkl acetate	ND	25	ug/7	1.00	05/03/2004 16:28	
>inkl chloride	ND	0.50	ug/7	1.00	05/03/2004 16:28	
Total xklenes	5.3	1.0	ug/7	1.00	05/03/2004 16:28	
Surrogate(s)						
4-Bromofluorobenzene	104.5	86-115	%	1.00	05/03/2004 16:28	
1,2-Dichloroethane-d4	104.1	z6-114	%	1.00	05/03/2004 16:28	
Toluene-d8	103.3	88-110	%	1.00	05/03/2004 16:28	

10UR# c, RnCAomTounGs#B#2h0Q#Mbk #WFWU

URS-San Francisco, CA
Attn.: Giorgio Molinario

221 Main Street Suite 600
San Francisco, CA 94105
Phone: (415) 896-5858 Fax: (415) 882-9261

Project: 7uclKys Auto

Received: 04/22/2004 18:30

QA# A# FToca	
Prep(s): 5030B (FayoGQRn)	Test(s): 8260B F A#QA# #2004D) DN-0AF0h
MB: 2004/05/03-01.06-004	Date Extracted: 05/03/2004 11:59

Compound	Conc.	R7	Unit	Analk%ed	Flag
MTBE	ND	5.0	ug/7	05/03/2004 11:59	
Acetone	ND	50	ug/7	05/03/2004 11:59	
Ben%ene	ND	0.5	ug/7	05/03/2004 11:59	
Bromodichloromethane	ND	0.5	ug/7	05/03/2004 11:59	
Bromoben%ene	ND	1.0	ug/7	05/03/2004 11:59	
Bromochloromethane	ND	1.0	ug/7	05/03/2004 11:59	
Bromolorm	ND	0.5	ug/7	05/03/2004 11:59	
Bromomethane	ND	1.0	ug/7	05/03/2004 11:59	
2-Butanone(ME>)	ND	50	ug/7	05/03/2004 11:59	
n-Butklben%ene	ND	1.0	ug/7	05/03/2004 11:59	
sec-Butklben%ene	ND	1.0	ug/7	05/03/2004 11:59	
tert-Butklben%ene	ND	1.0	ug/7	05/03/2004 11:59	
Carbon disulfide	ND	5.0	ug/7	05/03/2004 11:59	
Carbon tetrachloride	ND	0.5	ug/7	05/03/2004 11:59	
Chloroben%ene	ND	0.5	ug/7	05/03/2004 11:59	
Chloroethane	ND	1.0	ug/7	05/03/2004 11:59	
2-Chloroethklvinkl ether	ND	5.0	ug/7	05/03/2004 11:59	
Chlorolorm	ND	1.0	ug/7	05/03/2004 11:59	
Chloromethane	ND	1.0	ug/7	05/03/2004 11:59	
2-Chlorotoluene	ND	0.5	ug/7	05/03/2004 11:59	
4-Chlorotoluene	ND	0.5	ug/7	05/03/2004 11:59	
Dibromochloromethane	ND	0.5	ug/7	05/03/2004 11:59	
1,2-Dichloroben%ene	ND	0.5	ug/7	05/03/2004 11:59	
1,3-Dichloroben%ene	ND	0.5	ug/7	05/03/2004 11:59	
1,4-Dichloroben%ene	ND	0.5	ug/7	05/03/2004 11:59	
1,3-Dichloropropane	ND	1.0	ug/7	05/03/2004 11:59	
2,2-Dichloropropane	ND	0.5	ug/7	05/03/2004 11:59	
1,1-Dichloropropene	ND	0.5	ug/7	05/03/2004 11:59	
1,2-Dibromo-3-chloropropane	ND	1.0	ug/7	05/03/2004 11:59	
1,2-Dibromoethane	ND	0.5	ug/7	05/03/2004 11:59	
Dibromomethane	ND	0.5	ug/7	05/03/2004 11:59	

Severn Trent Laboratories, Wc.

05/04/2004 18:05

ST7 San Francisco * 1220 Quarrk 7ane, Pleasanton, CA 94566

10RAUF# c, RnIC#AomTounGs#B#2h0Q#0Mbk #WFWU

URS-San Francisco, CA
Attn.: Giorgio Molinario

221 Main Street Suite 600
San Francisco, CA 94105
Phone: (415) 896-5858 Fax: (415) 882-9261

Project: 7uclKys Auto

Received: 04/22/2004 18:30

QRcy# A# FToca	
Prep(s): 5030B (FayoGQRn)	Test(s): 8260B F A#QRcy# #2004D) DN-0A0h
MB: 2004/05/03-01.06-004	Date Extracted: 05/03/2004 11:59

Compound	Conc.	R7	Unit	Analk%ed	Flag
Dichlorodilluoromethane	ND	0.5	ug/7	05/03/2004 11:59	
1,1-Dichloroethane	ND	0.5	ug/7	05/03/2004 11:59	
1,2-Dichloroethane	ND	0.5	ug/7	05/03/2004 11:59	
1,1-Dichloroethene	ND	0.5	ug/7	05/03/2004 11:59	
cis-1,2-Dichloroethene	ND	0.5	ug/7	05/03/2004 11:59	
trans-1,2-Dichloroethene	ND	0.5	ug/7	05/03/2004 11:59	
1,2-Dichloropropane	ND	0.5	ug/7	05/03/2004 11:59	
cis-1,3-Dichloropropene	ND	0.5	ug/7	05/03/2004 11:59	
trans-1,3-Dichloropropene	ND	0.5	ug/7	05/03/2004 11:59	
Ethklben%ene	ND	0.5	ug/7	05/03/2004 11:59	
Hexachlorobutadiene	ND	1.0	ug/7	05/03/2004 11:59	
2-Hexanone	ND	50	ug/7	05/03/2004 11:59	
Isopropklben%ene	ND	0.5	ug/7	05/03/2004 11:59	
p-Isopropkltoluene	ND	1.0	ug/7	05/03/2004 11:59	
Methklene chloride	ND	5.0	ug/7	05/03/2004 11:59	
4-Methkl-2-pentanone (MVB>)	ND	50	ug/7	05/03/2004 11:59	
Naphthalene	ND	1.0	ug/7	05/03/2004 11:59	
n-Propklben%ene	ND	1.0	ug/7	05/03/2004 11:59	
Stkrene	ND	0.5	ug/7	05/03/2004 11:59	
1,1,1,2-Tetrachloroethane	ND	0.5	ug/7	05/03/2004 11:59	
1,1,2,2-Tetrachloroethane	ND	0.5	ug/7	05/03/2004 11:59	
Tetrachloroethene	ND	0.5	ug/7	05/03/2004 11:59	
Toluene	ND	0.5	ug/7	05/03/2004 11:59	
1,2,3-Trichloroben%ene	ND	1.0	ug/7	05/03/2004 11:59	
1,2,4-Trichloroben%ene	ND	1.0	ug/7	05/03/2004 11:59	
1,1,1-Trichloroethane	ND	0.5	ug/7	05/03/2004 11:59	
1,1,2-Trichloroethane	ND	0.5	ug/7	05/03/2004 11:59	
Trichloroethene	ND	0.5	ug/7	05/03/2004 11:59	
Trichlorolluoromethane	ND	1.0	ug/7	05/03/2004 11:59	
Trichlorotrilluoroethane	ND	0.5	ug/7	05/03/2004 11:59	
1,2,4-Trimethklben%ene	ND	0.5	ug/7	05/03/2004 11:59	
1,3,5-Trimethklben%ene	ND	0.5	ug/7	05/03/2004 11:59	

Severn Trent Laboratories, Wc.

05/04/2004 18:05

ST7 San Francisco * 1220 Quarrk 7ane, Pleasanton, CA 94566

10UR# c, RnCAomTounGs#B#2h0Q#0Mbk #VWFU

URS-San Francisco, CA
Attn.: Giorgio Molinario

221 Main Street Suite 600
San Francisco, CA 94105
Phone: (415) 896-5858 Fax: (415) 882-9261

Project: 7uclkys Auto

Received: 04/22/2004 18:30

QR# A# FToca	
Prep(s): 5030B (FayGQRn) MB: 2004/05/03-01.06-004	Test(s): 8260B F A#QR# #2004D) DN-0ADh Date Extracted: 05/03/2004 11:59

Compound	Conc.	R7	Unit	Anak%ed	Flag
>inkl acetate	ND	25	ug/7	05/03/2004 11:59	
>inkl chloride	ND	0.5	ug/7	05/03/2004 11:59	
Total xklenes	ND	1.0	ug/7	05/03/2004 11:59	
Surrogates(s)					
4-Bromolluoroben%ene	103.2	86-115	%	05/03/2004 11:59	
1,2-Dichloroethane-d4	106.6	z6-114	%	05/03/2004 11:59	
Toluene-d8	105.9	88-110	%	05/03/2004 11:59	

10UR# c, RiC/AomTounGs#B#2h0Q#Mbk #WVU

URS-San Francisco, CA
Attn.: Giorgio Molinario

221 Main Street Suite 600
San Francisco, CA 94105
Phone: (415) 896-5858 Fax: (415) 882-9261

Project: 7uclkys Auto

Received: 04/22/2004 18:30

QR# F A# FToca										
Prep(s): 5030B								Test(s): 8260B		
MRocPocB/AonzoUS(Ti) F				(RAc			F A#QR# #2004D) DN-0AWh			
7CS	2004/05/03-01.06-002			Extracted: 05/03/2004			Analked: 05/03/2004 10:49			
7CSD	2004/05/03-01.06-003			Extracted: 05/03/2004			Analked: 05/03/2004 11:24			
Compound	Conc. ug/7		Exp.Conc.	Recoverk %		RPD	Ctrl.7imits %		Flags	
	7CS	7CSD		7CS	7CSD		%	Rec.	RPD	7CS
Benene	21.4	21.1	20.0	10z.0	105.5	1.4	69-129	20		
Chlorobenene	22.2	21.5	20.0	111.0	10z.5	3.2	61-121	20		
1,1-Dichloroethene	22.4	22.1	20.0	112.0	110.5	1.3	65-125	20		
Toluene	21.1	20.6	20.0	105.5	103.0	2.4	z0-130	20		
Trichloroethene	22.0	21.5	20.0	110.0	10z.5	2.3	z4-134	20		
Surrogates(s)										
4-Bromolluorobenene	512	504	500	102.4	100.8		86-115			
1,2-Dichloroethane-d4	529	524	500	105.8	104.8		z6-114			
Toluene-d8	519	520	500	103.8	104.0		88-110			

10UR# c, RnCAomTounGs#B#2h0Q#Mbk #VWFU

URS-San Francisco, CA
Attn.: Giorgio Molinario

221 Main Street Suite 600
San Francisco, CA 94105
Phone: (415) 896-5858 Fax: (415) 882-9261

Project: 7uclkys Auto

Received: 04/22/2004 18:30

SRmTUs# FTocaFG

Sample Name	Date Sampled	Matrix	Tab #
TSV10-12	04/22/2004 08:45	Soil	2
TSV10-42	04/22/2004 09:00	Soil	3
TSV10-168	04/22/2004 09:25	Soil	4
TSV8-12	04/22/2004 10:15	Soil	f
TSV8-42	04/22/2004 10:25	Soil	8
TSV8-168	04/22/2004 10:45	Soil	9
TSV9-12	04/22/2004 11:00	Soil	11
TSV9-62	04/22/2004 11:20	Soil	13
TSV11-12	04/22/2004 12:00	Soil	1f
TSV11-42	04/22/2004 12:15	Soil	18
TSV1f-12	04/22/2004 14:00	Soil	22
TSV1f-42	04/22/2004 14:10	Soil	23
TSV1f-168	04/22/2004 14:15	Soil	24
TSV13-12	04/22/2004 14:35	Soil	26
TSV13-42	04/22/2004 14:45	Soil	2f
TSV13-168	04/22/2004 14:55	Soil	28
TSV12-12	04/22/2004 15:20	Soil	31
TSV12-42	04/22/2004 15:30	Soil	32
TSV12-168	04/22/2004 15:45	Soil	33

10UR# c, RnCAomTounGs#B#2h0Q#Cbk #WVU

URS-San Francisco, CA

Attn.: Giorgio Molinario

221 Main Street Suite 600

San Francisco, CA 94105

Phone: (415) 896-5858 Fax: (415) 882-9261

Project: 7uclKys Auto

Received: 04/22/2004 18:30

Prep(s):	5035	Test(s):	8260B
Sample ID:	LSgSND-N2	Tab ID:	2004-04-0f 04 - 2
Sampled:	04/22/2004 08:45	Extracted:	4/29/2004 18:58
Matrix:	Soil	QC Batch#:	2004/04/29-01.60

Compound	Conc.	R7	Unit	Dilution	Anakzed	Flag
MTBE	ND	5.0	ug/%g	1.00	04/29/2004 18:58	
Acetone	ND	50	ug/%g	1.00	04/29/2004 18:58	
Benzene	ND	5.0	ug/%g	1.00	04/29/2004 18:58	
Bromodichloromethane	ND	5.0	ug/%g	1.00	04/29/2004 18:58	
Bromobenzene	ND	5.0	ug/%g	1.00	04/29/2004 18:58	
Bromochloromethane	ND	20	ug/%g	1.00	04/29/2004 18:58	
Bromolorm	ND	5.0	ug/%g	1.00	04/29/2004 18:58	
Bromomethane	ND	10	ug/%g	1.00	04/29/2004 18:58	
2-Butanone(ME%)	ND	50	ug/%g	1.00	04/29/2004 18:58	
n-Butklbenzene	ND	5.0	ug/%g	1.00	04/29/2004 18:58	
sec-Butklbenzene	ND	5.0	ug/%g	1.00	04/29/2004 18:58	
tert-Butklbenzene	ND	5.0	ug/%g	1.00	04/29/2004 18:58	
Carbon disulfide	ND	5.0	ug/%g	1.00	04/29/2004 18:58	
Carbon tetrachloride	ND	5.0	ug/%g	1.00	04/29/2004 18:58	
Chlorobenzene	ND	5.0	ug/%g	1.00	04/29/2004 18:58	
Chloroethane	ND	10	ug/%g	1.00	04/29/2004 18:58	
2-Chloroethklvinkl ether	ND	50	ug/%g	1.00	04/29/2004 18:58	
Chlorolorm	ND	5.0	ug/%g	1.00	04/29/2004 18:58	
Chloromethane	ND	10	ug/%g	1.00	04/29/2004 18:58	
2-Chlorotoluene	ND	5.0	ug/%g	1.00	04/29/2004 18:58	
4-Chlorotoluene	ND	5.0	ug/%g	1.00	04/29/2004 18:58	
Dibromochloromethane	ND	5.0	ug/%g	1.00	04/29/2004 18:58	
1,2-Dichlorobenzene	ND	5.0	ug/%g	1.00	04/29/2004 18:58	
1,3-Dichlorobenzene	ND	5.0	ug/%g	1.00	04/29/2004 18:58	
1,4-Dichlorobenzene	ND	5.0	ug/%g	1.00	04/29/2004 18:58	
1,3-Dichloropropane	ND	5.0	ug/%g	1.00	04/29/2004 18:58	
2,2-Dichloropropane	ND	5.0	ug/%g	1.00	04/29/2004 18:58	
1,1-Dichloropropene	ND	5.0	ug/%g	1.00	04/29/2004 18:58	
1,2-Dibromo-3-chloropropane	ND	50	ug/%g	1.00	04/29/2004 18:58	
1,2-Dibromoethane	ND	10	ug/%g	1.00	04/29/2004 18:58	
Dibromomethane	ND	10	ug/%g	1.00	04/29/2004 18:58	

Sewern Trent 7aboratories, Wc.

05/05/2004 1f:01

ST7 San Francisco * 1220 Quarrk 7ane, Pleasanton, CA 94566

10UR# c, RnCAomTounGs#B#2h0Q#Cbk #WVU

URS-San Francisco, CA
Attn.: Giorgio Molinario

221 Main Street Suite 600
San Francisco, CA 94105
Phone: (415) 896-5858 Fax: (415) 882-9261

Project: 7uclKys Auto

Received: 04/22/2004 18:30

Prep(s): 5035	Test(s): 8260B
Sample ID: LSgSND-N2	Tab ID: 2004-04-0f 04 - 2
Sampled: 04/22/2004 08:45	Extracted: 4/29/2004 18:58
Matrix: Soil	QC Batch#: 2004/04/29-01.60

Compound	Conc.	R7	Unit	Dilution	Analkzed	Flag
Dichlorodilluoromethane	ND	10	ug/%g	1.00	04/29/2004 18:58	
1,1-Dichloroethane	ND	5.0	ug/%g	1.00	04/29/2004 18:58	
1,2-Dichloroethane	ND	5.0	ug/%g	1.00	04/29/2004 18:58	
1,1-Dichloroethene	ND	5.0	ug/%g	1.00	04/29/2004 18:58	
cis-1,2-Dichloroethene	ND	5.0	ug/%g	1.00	04/29/2004 18:58	
trans-1,2-Dichloroethene	ND	5.0	ug/%g	1.00	04/29/2004 18:58	
1,2-Dichloropropane	ND	5.0	ug/%g	1.00	04/29/2004 18:58	
cis-1,3-Dichloropropene	ND	5.0	ug/%g	1.00	04/29/2004 18:58	
trans-1,3-Dichloropropene	ND	5.0	ug/%g	1.00	04/29/2004 18:58	
Ethklbenzene	ND	5.0	ug/%g	1.00	04/29/2004 18:58	
Hexachlorobutadiene	ND	5.0	ug/%g	1.00	04/29/2004 18:58	
2-Hexanone	ND	50	ug/%g	1.00	04/29/2004 18:58	
Isopropklbenzene	ND	5.0	ug/%g	1.00	04/29/2004 18:58	
p-Isopropkltoluene	ND	5.0	ug/%g	1.00	04/29/2004 18:58	
Methklene chloride	ND	10	ug/%g	1.00	04/29/2004 18:58	
4-Methkl-2-pentanone (MWB%)	ND	50	ug/%g	1.00	04/29/2004 18:58	
Naphthalene	ND	10	ug/%g	1.00	04/29/2004 18:58	
n-Propklbenzene	ND	5.0	ug/%g	1.00	04/29/2004 18:58	
Stkrene	ND	5.0	ug/%g	1.00	04/29/2004 18:58	
1,1,1,2-Tetrachloroethane	ND	5.0	ug/%g	1.00	04/29/2004 18:58	
1,1,2,2-Tetrachloroethane	ND	5.0	ug/%g	1.00	04/29/2004 18:58	
Tetrachloroethene	ND	5.0	ug/%g	1.00	04/29/2004 18:58	
Toluene	ND	5.0	ug/%g	1.00	04/29/2004 18:58	
1,2,3-Trichlorobenzene	ND	5.0	ug/%g	1.00	04/29/2004 18:58	
1,2,4-Trichlorobenzene	ND	5.0	ug/%g	1.00	04/29/2004 18:58	
1,1,1-Trichloroethane	ND	5.0	ug/%g	1.00	04/29/2004 18:58	
1,1,2-Trichloroethane	ND	5.0	ug/%g	1.00	04/29/2004 18:58	
Trichloroethene	ND	5.0	ug/%g	1.00	04/29/2004 18:58	
Trichlorolluoromethane	ND	5.0	ug/%g	1.00	04/29/2004 18:58	
Trichlorotrilluoroethane	ND	5.0	ug/%g	1.00	04/29/2004 18:58	
1,2,4-Trimethklbenzene	ND	5.0	ug/%g	1.00	04/29/2004 18:58	

Sewern Trent 7aboratories, Wc.

05/05/2004 1f:01

ST7 San Francisco * 1220 Quarrk 7ane, Pleasanton, CA 94566

10UR# c, RnCAomTounGs#B#2h0Q#Mbk #VWFU

URS-San Francisco, CA
Attn.: Giorgio Molinario

221 Main Street Suite 600
San Francisco, CA 94105
Phone: (415) 896-5858 Fax: (415) 882-9261

Project: 7uclKys Auto

Received: 04/22/2004 18:30

Prep(s): 5035	Test(s): 8260B
Sample ID: LSgSN0-N2	Lab ID: 2004-04-0f 04 - 2
Sampled: 04/22/2004 08:45	Extracted: 4/29/2004 18:58
Matrix: Soil	QC Batch#: 2004/04/29-01.60

Compound	Conc.	R7	Unit	Dilution	Analyzed	Flag
1,3,5-Trimethylbenzene	ND	5.0	ug/%g	1.00	04/29/2004 18:58	
>inkl acetate	ND	50	ug/%g	1.00	04/29/2004 18:58	
>inkl chloride	ND	5.0	ug/%g	1.00	04/29/2004 18:58	
Total xklenes	ND	5.0	ug/%g	1.00	04/29/2004 18:58	
Surrogate(s)						
4-Bromofluorobenzene	102.9	f 4-121	>	1.00	04/29/2004 18:58	
1,2-Dichloroethane-d4	113.4	f 0-121	>	1.00	04/29/2004 18:58	
Toluene-d8	9f .2	81-11f	>	1.00	04/29/2004 18:58	

10UR# c, RnCAomTounGs#B#2h0Q#Cbk #FWFU

URS-San Francisco, CA
Attn.: Giorgio Molinario

221 Main Street Suite 600
San Francisco, CA 94105
Phone: (415) 896-5858 Fax: (415) 882-9261

Project: 7uclkys Auto

Received: 04/22/2004 18:30

Prep(s): 5035	Test(s): 8260B
Sample ID: LSgSN0-42	Tab ID: 2004-04-0f 04 - 3
Sampled: 04/22/2004 09:00	Extracted: 4/29/2004 19:31
Matrix: Soil	QC Batch#: 2004/04/29-01.60

Compound	Conc.	R7	Unit	Dilution	Analkzed	Flag
MTBE	ND	5.0	ug/%g	1.00	04/29/2004 19:31	
Acetone	ND	50	ug/%g	1.00	04/29/2004 19:31	
Benzene	ND	5.0	ug/%g	1.00	04/29/2004 19:31	
Bromodichloromethane	ND	5.0	ug/%g	1.00	04/29/2004 19:31	
Bromobenzene	ND	5.0	ug/%g	1.00	04/29/2004 19:31	
Bromochloromethane	ND	20	ug/%g	1.00	04/29/2004 19:31	
Bromolorm	ND	5.0	ug/%g	1.00	04/29/2004 19:31	
Bromomethane	ND	10	ug/%g	1.00	04/29/2004 19:31	
2-Butanone(ME%)	ND	50	ug/%g	1.00	04/29/2004 19:31	
n-Butklbenzene	ND	5.0	ug/%g	1.00	04/29/2004 19:31	
sec-Butklbenzene	ND	5.0	ug/%g	1.00	04/29/2004 19:31	
tert-Butklbenzene	ND	5.0	ug/%g	1.00	04/29/2004 19:31	
Carbon disullide	ND	5.0	ug/%g	1.00	04/29/2004 19:31	
Carbon tetrachloride	ND	5.0	ug/%g	1.00	04/29/2004 19:31	
Chlorobenzene	ND	5.0	ug/%g	1.00	04/29/2004 19:31	
Chloroethane	ND	10	ug/%g	1.00	04/29/2004 19:31	
2-Chloroethklvinkl ether	ND	50	ug/%g	1.00	04/29/2004 19:31	
Chlorolorm	ND	5.0	ug/%g	1.00	04/29/2004 19:31	
Chloromethane	ND	10	ug/%g	1.00	04/29/2004 19:31	
2-Chlorotoluene	ND	5.0	ug/%g	1.00	04/29/2004 19:31	
4-Chlorotoluene	ND	5.0	ug/%g	1.00	04/29/2004 19:31	
Dibromochloromethane	ND	5.0	ug/%g	1.00	04/29/2004 19:31	
1,2-Dichlorobenzene	ND	5.0	ug/%g	1.00	04/29/2004 19:31	
1,3-Dichlorobenzene	ND	5.0	ug/%g	1.00	04/29/2004 19:31	
1,4-Dichlorobenzene	ND	5.0	ug/%g	1.00	04/29/2004 19:31	
1,3-Dichloropropane	ND	5.0	ug/%g	1.00	04/29/2004 19:31	
2,2-Dichloropropane	ND	5.0	ug/%g	1.00	04/29/2004 19:31	
1,1-Dichloropropene	ND	5.0	ug/%g	1.00	04/29/2004 19:31	
1,2-Dibromo-3-chloropropane	ND	50	ug/%g	1.00	04/29/2004 19:31	
1,2-Dibromoethane	ND	10	ug/%g	1.00	04/29/2004 19:31	
Dibromomethane	ND	10	ug/%g	1.00	04/29/2004 19:31	

Sewern Trent 7aboratories, Wc.

05/05/2004 1f:01

ST7 San Francisco * 1220 Quarrk 7ane, Pleasanton, CA 94566

10UR# c, RnCAomTounGs#B#2h0Q#Cbk #WVU

URS-San Francisco, CA

Attn.: Giorgio Molinario

221 Main Street Suite 600

San Francisco, CA 94105

Phone: (415) 896-5858 Fax: (415) 882-9261

Project: 7uclkys Auto

Received: 04/22/2004 18:30

Prep(s): 5035	Test(s): 8260B
Sample ID: LSgSND-42	7ab ID: 2004-04-0f 04 - 3
Sampled: 04/22/2004 09:00	Extracted: 4/29/2004 19:31
Matrix: Soil	QC Batch#: 2004/04/29-01.60

Compound	Conc.	R7	Unit	Dilution	Analkzed	Flag
Dichlorodilluoromethane	ND	10	ug/%g	1.00	04/29/2004 19:31	
1,1-Dichloroethane	ND	5.0	ug/%g	1.00	04/29/2004 19:31	
1,2-Dichloroethane	ND	5.0	ug/%g	1.00	04/29/2004 19:31	
1,1-Dichloroethene	ND	5.0	ug/%g	1.00	04/29/2004 19:31	
cis-1,2-Dichloroethene	ND	5.0	ug/%g	1.00	04/29/2004 19:31	
trans-1,2-Dichloroethene	ND	5.0	ug/%g	1.00	04/29/2004 19:31	
1,2-Dichloropropane	ND	5.0	ug/%g	1.00	04/29/2004 19:31	
cis-1,3-Dichloropropene	ND	5.0	ug/%g	1.00	04/29/2004 19:31	
trans-1,3-Dichloropropene	ND	5.0	ug/%g	1.00	04/29/2004 19:31	
Ethklbenzene	ND	5.0	ug/%g	1.00	04/29/2004 19:31	
Hexachlorobutadiene	ND	5.0	ug/%g	1.00	04/29/2004 19:31	
2-Hexanone	ND	50	ug/%g	1.00	04/29/2004 19:31	
Isopropklbenzene	ND	5.0	ug/%g	1.00	04/29/2004 19:31	
p-Isopropkltoluene	ND	5.0	ug/%g	1.00	04/29/2004 19:31	
Methklene chloride	ND	10	ug/%g	1.00	04/29/2004 19:31	
4-Methkl-2-pentanone (MWB%)	ND	50	ug/%g	1.00	04/29/2004 19:31	
Naphthalene	ND	10	ug/%g	1.00	04/29/2004 19:31	
n-Propklbenzene	ND	5.0	ug/%g	1.00	04/29/2004 19:31	
Stkrene	ND	5.0	ug/%g	1.00	04/29/2004 19:31	
1,1,1,2-Tetrachloroethane	ND	5.0	ug/%g	1.00	04/29/2004 19:31	
1,1,2,2-Tetrachloroethane	ND	5.0	ug/%g	1.00	04/29/2004 19:31	
Tetrachloroethene	ND	5.0	ug/%g	1.00	04/29/2004 19:31	
Toluene	ND	5.0	ug/%g	1.00	04/29/2004 19:31	
1,2,3-Trichlorobenzene	ND	5.0	ug/%g	1.00	04/29/2004 19:31	
1,2,4-Trichlorobenzene	ND	5.0	ug/%g	1.00	04/29/2004 19:31	
1,1,1-Trichloroethane	ND	5.0	ug/%g	1.00	04/29/2004 19:31	
1,1,2-Trichloroethane	ND	5.0	ug/%g	1.00	04/29/2004 19:31	
Trichloroethene	ND	5.0	ug/%g	1.00	04/29/2004 19:31	
Trichlorolluoromethane	ND	5.0	ug/%g	1.00	04/29/2004 19:31	
Trichlorotrilluoroethane	ND	5.0	ug/%g	1.00	04/29/2004 19:31	
1,2,4-Trimethklbenzene	ND	5.0	ug/%g	1.00	04/29/2004 19:31	

Severn Trent Laboratories, Wc.

05/05/2004 1f:01

ST7 San Francisco * 1220 Quarrk 7ane, Pleasanton, CA 94566

10UR# c, RnCAomTounGs#B#2h0Q#Mbk #VWFU

URS-San Francisco, CA
Attn.: Giorgio Molinario

221 Main Street Suite 600
San Francisco, CA 94105
Phone: (415) 896-5858 Fax: (415) 882-9261

Project: 7uclKys Auto

Received: 04/22/2004 18:30

Prep(s): 5035	Test(s): 8260B
Sample ID: LSgSND-42	Lab ID: 2004-04-0f 04 - 3
Sampled: 04/22/2004 09:00	Extracted: 4/29/2004 19:31
Matrix: Soil	QC Batch#: 2004/04/29-01.60

Compound	Conc.	R7	Unit	Dilution	Analkzed	Flag
1,3,5-Trimethklbenzene	ND	5.0	ug/%g	1.00	04/29/2004 19:31	
>inkl acetate	ND	50	ug/%g	1.00	04/29/2004 19:31	
>inkl chloride	ND	5.0	ug/%g	1.00	04/29/2004 19:31	
Total xklenes	ND	5.0	ug/%g	1.00	04/29/2004 19:31	
Surrogate(s)						
4-Bromolluorobenzene	104.9	f 4-121	>	1.00	04/29/2004 19:31	
1,2-Dichloroethane-d4	119.6	f 0-121	>	1.00	04/29/2004 19:31	
Toluene-d8	98.4	81-11f	>	1.00	04/29/2004 19:31	

10UR# c, RnCAomTounGs#B#2h0Q#Mb #WVU

URS-San Francisco, CA

Attn.: Giorgio Molinario

221 Main Street Suite 600

San Francisco, CA 94105

Phone: (415) 896-5858 Fax: (415) 882-9261

Project: 7uclkys Auto

Received: 04/22/2004 18:30

Prep(s): 5035	Test(s): 8260B
Sample ID: LSgSND-Nhc	Tab ID: 2004-04-0f 04 - 4
Sampled: 04/22/2004 09:25	Extracted: 4/30/2004 08:13
Matrix: Soil	QC Batch#: 2004/04/30-01.60

Compound	Conc.	R7	Unit	Dilution	Analkzed	Flag
MTBE	ND	5.4	ug/%g	1.10	04/30/2004 08:13	
Acetone	ND	54	ug/%g	1.10	04/30/2004 08:13	
Benzene	19	5.4	ug/%g	1.10	04/30/2004 08:13	
Bromodichloromethane	ND	5.4	ug/%g	1.10	04/30/2004 08:13	
Bromobenzene	ND	5.4	ug/%g	1.10	04/30/2004 08:13	
Bromochloromethane	ND	21	ug/%g	1.10	04/30/2004 08:13	
Bromolorm	ND	5.4	ug/%g	1.10	04/30/2004 08:13	
Bromomethane	ND	11	ug/%g	1.10	04/30/2004 08:13	
2-Butanone(ME%)	ND	54	ug/%g	1.10	04/30/2004 08:13	
n-Butklbenzene	14	5.4	ug/%g	1.10	04/30/2004 08:13	
sec-Butklbenzene	6.3	5.4	ug/%g	1.10	04/30/2004 08:13	
tert-Butklbenzene	ND	5.4	ug/%g	1.10	04/30/2004 08:13	
Carbon disullide	ND	5.4	ug/%g	1.10	04/30/2004 08:13	
Carbon tetrachloride	ND	5.4	ug/%g	1.10	04/30/2004 08:13	
Chlorobenzene	ND	5.4	ug/%g	1.10	04/30/2004 08:13	
Chloroethane	ND	11	ug/%g	1.10	04/30/2004 08:13	
2-Chloroethklvinkl ether	ND	54	ug/%g	1.10	04/30/2004 08:13	
Chlorolorm	ND	5.4	ug/%g	1.10	04/30/2004 08:13	
Chloromethane	ND	11	ug/%g	1.10	04/30/2004 08:13	
2-Chlorotoluene	ND	5.4	ug/%g	1.10	04/30/2004 08:13	
4-Chlorotoluene	ND	5.4	ug/%g	1.10	04/30/2004 08:13	
Dibromochloromethane	ND	5.4	ug/%g	1.10	04/30/2004 08:13	
1,2-Dichlorobenzene	ND	5.4	ug/%g	1.10	04/30/2004 08:13	
1,3-Dichlorobenzene	ND	5.4	ug/%g	1.10	04/30/2004 08:13	
1,4-Dichlorobenzene	ND	5.4	ug/%g	1.10	04/30/2004 08:13	
1,3-Dichloropropane	ND	5.4	ug/%g	1.10	04/30/2004 08:13	
2,2-Dichloropropane	ND	5.4	ug/%g	1.10	04/30/2004 08:13	
1,1-Dichloropropene	ND	5.4	ug/%g	1.10	04/30/2004 08:13	
1,2-Dibromo-3-chloropropane	ND	54	ug/%g	1.10	04/30/2004 08:13	
1,2-Dibromoethane	ND	11	ug/%g	1.10	04/30/2004 08:13	
Dibromomethane	ND	11	ug/%g	1.10	04/30/2004 08:13	

Sewern Trent 7aboratories, Wc.

05/05/2004 1f:01

ST7 San Francisco * 1220 Quarrk 7ane, Pleasanton, CA 94566

10UR# c, RnCAomTounGs#B#2h0Q#Cbk #WVU

URS-San Francisco, CA
Attn.: Giorgio Molinario

221 Main Street Suite 600
San Francisco, CA 94105
Phone: (415) 896-5858 Fax: (415) 882-9261

Project: 7uclkys Auto

Received: 04/22/2004 18:30

Prep(s): 5035	Test(s): 8260B
Sample ID: LSgSND-Nhc	7ab ID: 2004-04-0f 04 - 4
Sampled: 04/22/2004 09:25	Extracted: 4/30/2004 08:13
Matrix: Soil	QC Batch#: 2004/04/30-01.60

Compound	Conc.	R7	Unit	Dilution	Analkzed	Flag
Dichlorodilluoromethane	ND	11	ug/%g	1.10	04/30/2004 08:13	
1,1-Dichloroethane	ND	5.4	ug/%g	1.10	04/30/2004 08:13	
1,2-Dichloroethane	ND	5.4	ug/%g	1.10	04/30/2004 08:13	
1,1-Dichloroethene	ND	5.4	ug/%g	1.10	04/30/2004 08:13	
cis-1,2-Dichloroethene	ND	5.4	ug/%g	1.10	04/30/2004 08:13	
trans-1,2-Dichloroethene	ND	5.4	ug/%g	1.10	04/30/2004 08:13	
1,2-Dichloropropane	ND	5.4	ug/%g	1.10	04/30/2004 08:13	
cis-1,3-Dichloropropene	ND	5.4	ug/%g	1.10	04/30/2004 08:13	
trans-1,3-Dichloropropene	ND	5.4	ug/%g	1.10	04/30/2004 08:13	
Ethklbenzene	f 9	5.4	ug/%g	1.10	04/30/2004 08:13	
Hexachlorobutadiene	ND	5.4	ug/%g	1.10	04/30/2004 08:13	
2-Hexanone	ND	54	ug/%g	1.10	04/30/2004 08:13	
Isopropklbenzene	16	5.4	ug/%g	1.10	04/30/2004 08:13	
p-Isopropkltoluene	ND	5.4	ug/%g	1.10	04/30/2004 08:13	
Methklene chloride	ND	11	ug/%g	1.10	04/30/2004 08:13	
4-Methkl-2-pentanone (MWB%)	ND	54	ug/%g	1.10	04/30/2004 08:13	
Naphthalene	ND	11	ug/%g	1.10	04/30/2004 08:13	
n-Propklbenzene	41	5.4	ug/%g	1.10	04/30/2004 08:13	
Stkrene	ND	5.4	ug/%g	1.10	04/30/2004 08:13	
1,1,1,2-Tetrachloroethane	ND	5.4	ug/%g	1.10	04/30/2004 08:13	
1,1,2,2-Tetrachloroethane	ND	5.4	ug/%g	1.10	04/30/2004 08:13	
Tetrachloroethene	ND	5.4	ug/%g	1.10	04/30/2004 08:13	
Toluene	6.2	5.4	ug/%g	1.10	04/30/2004 08:13	
1,2,3-Trichlorobenzene	ND	5.4	ug/%g	1.10	04/30/2004 08:13	
1,2,4-Trichlorobenzene	ND	5.4	ug/%g	1.10	04/30/2004 08:13	
1,1,1-Trichloroethane	ND	5.4	ug/%g	1.10	04/30/2004 08:13	
1,1,2-Trichloroethane	ND	5.4	ug/%g	1.10	04/30/2004 08:13	
Trichloroethene	ND	5.4	ug/%g	1.10	04/30/2004 08:13	
Trichlorolluoromethane	ND	5.4	ug/%g	1.10	04/30/2004 08:13	
Trichlorotrilluoroethane	ND	5.4	ug/%g	1.10	04/30/2004 08:13	
1,2,4-Trimethklbenzene	98	5.4	ug/%g	1.10	04/30/2004 08:13	

Severn Trent Laboratories, Wc.

05/05/2004 1f:01

ST7 San Francisco * 1220 Quarrk 7ane, Pleasanton, CA 94566

10UR# c, RnC/AomTounGs#B#2h0Q#0Mbk #VWFU

URS-San Francisco, CA
Attn.: Giorgio Molinario

221 Main Street Suite 600
San Francisco, CA 94105
Phone: (415) 896-5858 Fax: (415) 882-9261

Project: 7uclKys Auto

Received: 04/22/2004 18:30

Prep(s): 5035	Test(s): 8260B
Sample ID: LSgSNO-Nhc	Tab ID: 2004-04-0f 04 - 4
Sampled: 04/22/2004 09:25	Extracted: 4/30/2004 08:13
Matrix: Soil	QC Batch#: 2004/04/30-01.60

Compound	Conc.	R7	Unit	Dilution	Analkzed	Flag
1,3,5-Trimethklbenzene	19	5.4	ug/%g	1.10	04/30/2004 08:13	
>inkl acetate	ND	54	ug/%g	1.10	04/30/2004 08:13	
>inkl chloride	ND	5.4	ug/%g	1.10	04/30/2004 08:13	
Total xklenes	96	5.4	ug/%g	1.10	04/30/2004 08:13	
Surrogate(s)						
4-Bromolluorobenzene	118.5	f 4-121	>	1.10	04/30/2004 08:13	
1,2-Dichloroethane-d4	106.5	f 0-121	>	1.10	04/30/2004 08:13	
Toluene-d8	9f .9	81-11f	>	1.10	04/30/2004 08:13	

10UR# c, RnCAomTounGs#B#2h0Q#Cbk #WVU

URS-San Francisco, CA

Attn.: Giorgio Molinario

221 Main Street Suite 600

San Francisco, CA 94105

Phone: (415) 896-5858 Fax: (415) 882-9261

Project: 7uclkys Auto

Received: 04/22/2004 18:30

Prep(s): 5035	Test(s): 8260B
Sample ID: LSgSc-N2	Tab ID: 2004-04-0f 04 - f
Sampled: 04/22/2004 10:15	Extracted: 4/30/2004 08:46
Matrix: Soil	QC Batch#: 2004/04/30-01.60

Compound	Conc.	R7	Unit	Dilution	Analkzed	Flag
MTBE	ND	5.0	ug/%g	1.00	04/30/2004 08:46	
Acetone	ND	50	ug/%g	1.00	04/30/2004 08:46	
Benzene	ND	5.0	ug/%g	1.00	04/30/2004 08:46	
Bromodichloromethane	ND	5.0	ug/%g	1.00	04/30/2004 08:46	
Bromobenzene	ND	5.0	ug/%g	1.00	04/30/2004 08:46	
Bromochloromethane	ND	20	ug/%g	1.00	04/30/2004 08:46	
Bromolorm	ND	5.0	ug/%g	1.00	04/30/2004 08:46	
Bromomethane	ND	10	ug/%g	1.00	04/30/2004 08:46	
2-Butanone(ME%)	ND	50	ug/%g	1.00	04/30/2004 08:46	
n-Butklbenzene	ND	5.0	ug/%g	1.00	04/30/2004 08:46	
sec-Butklbenzene	ND	5.0	ug/%g	1.00	04/30/2004 08:46	
tert-Butklbenzene	ND	5.0	ug/%g	1.00	04/30/2004 08:46	
Carbon disullide	ND	5.0	ug/%g	1.00	04/30/2004 08:46	
Carbon tetrachloride	ND	5.0	ug/%g	1.00	04/30/2004 08:46	
Chlorobenzene	ND	5.0	ug/%g	1.00	04/30/2004 08:46	
Chloroethane	ND	10	ug/%g	1.00	04/30/2004 08:46	
2-Chloroethklvinkl ether	ND	50	ug/%g	1.00	04/30/2004 08:46	
Chlorolorm	ND	5.0	ug/%g	1.00	04/30/2004 08:46	
Chloromethane	ND	10	ug/%g	1.00	04/30/2004 08:46	
2-Chlorotoluene	ND	5.0	ug/%g	1.00	04/30/2004 08:46	
4-Chlorotoluene	ND	5.0	ug/%g	1.00	04/30/2004 08:46	
Dibromochloromethane	ND	5.0	ug/%g	1.00	04/30/2004 08:46	
1,2-Dichlorobenzene	ND	5.0	ug/%g	1.00	04/30/2004 08:46	
1,3-Dichlorobenzene	ND	5.0	ug/%g	1.00	04/30/2004 08:46	
1,4-Dichlorobenzene	ND	5.0	ug/%g	1.00	04/30/2004 08:46	
1,3-Dichloropropane	ND	5.0	ug/%g	1.00	04/30/2004 08:46	
2,2-Dichloropropane	ND	5.0	ug/%g	1.00	04/30/2004 08:46	
1,1-Dichloropropene	ND	5.0	ug/%g	1.00	04/30/2004 08:46	
1,2-Dibromo-3-chloropropane	ND	50	ug/%g	1.00	04/30/2004 08:46	
1,2-Dibromoethane	ND	10	ug/%g	1.00	04/30/2004 08:46	
Dibromomethane	ND	10	ug/%g	1.00	04/30/2004 08:46	

Sewern Trent 7aboratories, Wc.

05/05/2004 1f:01

ST7 San Francisco * 1220 Quarrk 7ane, Pleasanton, CA 94566

10UR# c, RnCAomTounGs#B#2h0Q#Cbk #WVU

URS-San Francisco, CA

Attn.: Giorgio Molinario

221 Main Street Suite 600

San Francisco, CA 94105

Phone: (415) 896-5858 Fax: (415) 882-9261

Project: 7uclkys Auto

Received: 04/22/2004 18:30

Prep(s): 5035	Test(s): 8260B
Sample ID: LSgSc-N2	Tab ID: 2004-04-0f 04 - f
Sampled: 04/22/2004 10:15	Extracted: 4/30/2004 08:46
Matrix: Soil	QC Batch#: 2004/04/30-01.60

Compound	Conc.	R7	Unit	Dilution	Analkzed	Flag
Dichlorodilluoromethane	ND	10	ug/%g	1.00	04/30/2004 08:46	
1,1-Dichloroethane	ND	5.0	ug/%g	1.00	04/30/2004 08:46	
1,2-Dichloroethane	ND	5.0	ug/%g	1.00	04/30/2004 08:46	
1,1-Dichloroethene	ND	5.0	ug/%g	1.00	04/30/2004 08:46	
cis-1,2-Dichloroethene	ND	5.0	ug/%g	1.00	04/30/2004 08:46	
trans-1,2-Dichloroethene	ND	5.0	ug/%g	1.00	04/30/2004 08:46	
1,2-Dichloropropane	ND	5.0	ug/%g	1.00	04/30/2004 08:46	
cis-1,3-Dichloropropene	ND	5.0	ug/%g	1.00	04/30/2004 08:46	
trans-1,3-Dichloropropene	ND	5.0	ug/%g	1.00	04/30/2004 08:46	
Ethklbenzene	ND	5.0	ug/%g	1.00	04/30/2004 08:46	
Hexachlorobutadiene	ND	5.0	ug/%g	1.00	04/30/2004 08:46	
2-Hexanone	ND	50	ug/%g	1.00	04/30/2004 08:46	
Isopropklbenzene	ND	5.0	ug/%g	1.00	04/30/2004 08:46	
p-Isopropkltoluene	ND	5.0	ug/%g	1.00	04/30/2004 08:46	
Methklene chloride	ND	10	ug/%g	1.00	04/30/2004 08:46	
4-Methkl-2-pentanone (MWB%)	ND	50	ug/%g	1.00	04/30/2004 08:46	
Naphthalene	ND	10	ug/%g	1.00	04/30/2004 08:46	
n-Propklbenzene	ND	5.0	ug/%g	1.00	04/30/2004 08:46	
Stkrene	ND	5.0	ug/%g	1.00	04/30/2004 08:46	
1,1,1,2-Tetrachloroethane	ND	5.0	ug/%g	1.00	04/30/2004 08:46	
1,1,2,2-Tetrachloroethane	ND	5.0	ug/%g	1.00	04/30/2004 08:46	
Tetrachloroethene	ND	5.0	ug/%g	1.00	04/30/2004 08:46	
Toluene	ND	5.0	ug/%g	1.00	04/30/2004 08:46	
1,2,3-Trichlorobenzene	ND	5.0	ug/%g	1.00	04/30/2004 08:46	
1,2,4-Trichlorobenzene	ND	5.0	ug/%g	1.00	04/30/2004 08:46	
1,1,1-Trichloroethane	ND	5.0	ug/%g	1.00	04/30/2004 08:46	
1,1,2-Trichloroethane	ND	5.0	ug/%g	1.00	04/30/2004 08:46	
Trichloroethene	ND	5.0	ug/%g	1.00	04/30/2004 08:46	
Trichlorolluoromethane	ND	5.0	ug/%g	1.00	04/30/2004 08:46	
Trichlorotrilluoroethane	ND	5.0	ug/%g	1.00	04/30/2004 08:46	
1,2,4-Trimethklbenzene	ND	5.0	ug/%g	1.00	04/30/2004 08:46	

Severn Trent Laboratories, Wc.

05/05/2004 1f:01

ST7 San Francisco * 1220 Quarrk 7ane, Pleasanton, CA 94566

10UR# c, RnCAomTounGs#B#2h0Q#Mbk #VWFU

URS-San Francisco, CA
Attn.: Giorgio Molinario

221 Main Street Suite 600
San Francisco, CA 94105
Phone: (415) 896-5858 Fax: (415) 882-9261

Project: 7uclKys Auto

Received: 04/22/2004 18:30

Prep(s): 5035	Test(s): 8260B
Sample ID: LSgSc-N2	Lab ID: 2004-04-0f 04 - f
Sampled: 04/22/2004 10:15	Extracted: 4/30/2004 08:46
Matrix: Soil	QC Batch#: 2004/04/30-01.60

Compound	Conc.	R7	Unit	Dilution	Analyzed	Flag
1,3,5-Trimethylbenzene	ND	5.0	ug/%g	1.00	04/30/2004 08:46	
>inkl acetate	ND	50	ug/%g	1.00	04/30/2004 08:46	
>inkl chloride	ND	5.0	ug/%g	1.00	04/30/2004 08:46	
Total xklenes	ND	5.0	ug/%g	1.00	04/30/2004 08:46	
Surrogate(s)						
4-Bromofluorobenzene	99.6	f 4-121	>	1.00	04/30/2004 08:46	
1,2-Dichloroethane-d4	109.5	f 0-121	>	1.00	04/30/2004 08:46	
Toluene-d8	102.6	81-11f	>	1.00	04/30/2004 08:46	

10UR# c, RnCAomTounGs#B#2h0Q#Cbk #WVU

URS-San Francisco, CA

Attn.: Giorgio Molinario

221 Main Street Suite 600

San Francisco, CA 94105

Phone: (415) 896-5858 Fax: (415) 882-9261

Project: 7uclkys Auto

Received: 04/22/2004 18:30

Prep(s):	5035	Test(s):	8260B
Sample ID:	LSgSc-42	Tab ID:	2004-04-0f 04 - 8
Sampled:	04/22/2004 10:25	Extracted:	4/30/2004 10:28
Matrix:	Soil	QC Batch#:	2004/04/30-01.60

Compound	Conc.	R7	Unit	Dilution	Analkzed	Flag
MTBE	ND	5.0	ug/%g	1.00	04/30/2004 10:28	
Acetone	ND	50	ug/%g	1.00	04/30/2004 10:28	
Benzene	ND	5.0	ug/%g	1.00	04/30/2004 10:28	
Bromodichloromethane	ND	5.0	ug/%g	1.00	04/30/2004 10:28	
Bromobenzene	ND	5.0	ug/%g	1.00	04/30/2004 10:28	
Bromochloromethane	ND	20	ug/%g	1.00	04/30/2004 10:28	
Bromolorm	ND	5.0	ug/%g	1.00	04/30/2004 10:28	
Bromomethane	ND	10	ug/%g	1.00	04/30/2004 10:28	
2-Butanone(ME%)	ND	50	ug/%g	1.00	04/30/2004 10:28	
n-Butklbenzene	ND	5.0	ug/%g	1.00	04/30/2004 10:28	
sec-Butklbenzene	ND	5.0	ug/%g	1.00	04/30/2004 10:28	
tert-Butklbenzene	ND	5.0	ug/%g	1.00	04/30/2004 10:28	
Carbon disullide	ND	5.0	ug/%g	1.00	04/30/2004 10:28	
Carbon tetrachloride	ND	5.0	ug/%g	1.00	04/30/2004 10:28	
Chlorobenzene	ND	5.0	ug/%g	1.00	04/30/2004 10:28	
Chloroethane	ND	10	ug/%g	1.00	04/30/2004 10:28	
2-Chloroethklvinkl ether	ND	50	ug/%g	1.00	04/30/2004 10:28	
Chlorolorm	ND	5.0	ug/%g	1.00	04/30/2004 10:28	
Chloromethane	ND	10	ug/%g	1.00	04/30/2004 10:28	
2-Chlorotoluene	ND	5.0	ug/%g	1.00	04/30/2004 10:28	
4-Chlorotoluene	ND	5.0	ug/%g	1.00	04/30/2004 10:28	
Dibromochloromethane	ND	5.0	ug/%g	1.00	04/30/2004 10:28	
1,2-Dichlorobenzene	ND	5.0	ug/%g	1.00	04/30/2004 10:28	
1,3-Dichlorobenzene	ND	5.0	ug/%g	1.00	04/30/2004 10:28	
1,4-Dichlorobenzene	ND	5.0	ug/%g	1.00	04/30/2004 10:28	
1,3-Dichloropropane	ND	5.0	ug/%g	1.00	04/30/2004 10:28	
2,2-Dichloropropane	ND	5.0	ug/%g	1.00	04/30/2004 10:28	
1,1-Dichloropropene	ND	5.0	ug/%g	1.00	04/30/2004 10:28	
1,2-Dibromo-3-chloropropane	ND	50	ug/%g	1.00	04/30/2004 10:28	
1,2-Dibromoethane	ND	10	ug/%g	1.00	04/30/2004 10:28	
Dibromomethane	ND	10	ug/%g	1.00	04/30/2004 10:28	

Sewern Trent 7aboratories, Wc.

05/05/2004 1f:01

ST7 San Francisco * 1220 Quarrk 7ane, Pleasanton, CA 94566

10UR# c, RnCAomTounGs#B#2h0Q#Cbk #FWU

URS-San Francisco, CA

Attn.: Giorgio Molinario

221 Main Street Suite 600

San Francisco, CA 94105

Phone: (415) 896-5858 Fax: (415) 882-9261

Project: 7uclKys Auto

Received: 04/22/2004 18:30

Prep(s): 5035	Test(s): 8260B
Sample ID: LSgSc-42	7ab ID: 2004-04-0f 04 - 8
Sampled: 04/22/2004 10:25	Extracted: 4/30/2004 10:28
Matrix: Soil	QC Batch#: 2004/04/30-01.60

Compound	Conc.	R7	Unit	Dilution	Analkzed	Flag
Dichlorodilluoromethane	ND	10	ug/%g	1.00	04/30/2004 10:28	
1,1-Dichloroethane	ND	5.0	ug/%g	1.00	04/30/2004 10:28	
1,2-Dichloroethane	ND	5.0	ug/%g	1.00	04/30/2004 10:28	
1,1-Dichloroethene	ND	5.0	ug/%g	1.00	04/30/2004 10:28	
cis-1,2-Dichloroethene	ND	5.0	ug/%g	1.00	04/30/2004 10:28	
trans-1,2-Dichloroethene	ND	5.0	ug/%g	1.00	04/30/2004 10:28	
1,2-Dichloropropane	ND	5.0	ug/%g	1.00	04/30/2004 10:28	
cis-1,3-Dichloropropene	ND	5.0	ug/%g	1.00	04/30/2004 10:28	
trans-1,3-Dichloropropene	ND	5.0	ug/%g	1.00	04/30/2004 10:28	
Ethklbenzene	ND	5.0	ug/%g	1.00	04/30/2004 10:28	
Hexachlorobutadiene	ND	5.0	ug/%g	1.00	04/30/2004 10:28	
2-Hexanone	ND	50	ug/%g	1.00	04/30/2004 10:28	
Isopropklbenzene	ND	5.0	ug/%g	1.00	04/30/2004 10:28	
p-Isopropkltoluene	ND	5.0	ug/%g	1.00	04/30/2004 10:28	
Methklene chloride	ND	10	ug/%g	1.00	04/30/2004 10:28	
4-Methkl-2-pentanone (MWB%)	ND	50	ug/%g	1.00	04/30/2004 10:28	
Naphthalene	ND	10	ug/%g	1.00	04/30/2004 10:28	
n-Propklbenzene	ND	5.0	ug/%g	1.00	04/30/2004 10:28	
Stkrene	ND	5.0	ug/%g	1.00	04/30/2004 10:28	
1,1,1,2-Tetrachloroethane	ND	5.0	ug/%g	1.00	04/30/2004 10:28	
1,1,2,2-Tetrachloroethane	ND	5.0	ug/%g	1.00	04/30/2004 10:28	
Tetrachloroethene	ND	5.0	ug/%g	1.00	04/30/2004 10:28	
Toluene	ND	5.0	ug/%g	1.00	04/30/2004 10:28	
1,2,3-Trichlorobenzene	ND	5.0	ug/%g	1.00	04/30/2004 10:28	
1,2,4-Trichlorobenzene	ND	5.0	ug/%g	1.00	04/30/2004 10:28	
1,1,1-Trichloroethane	ND	5.0	ug/%g	1.00	04/30/2004 10:28	
1,1,2-Trichloroethane	ND	5.0	ug/%g	1.00	04/30/2004 10:28	
Trichloroethene	ND	5.0	ug/%g	1.00	04/30/2004 10:28	
Trichlorolluoromethane	ND	5.0	ug/%g	1.00	04/30/2004 10:28	
Trichlorotrilluoroethane	ND	5.0	ug/%g	1.00	04/30/2004 10:28	
1,2,4-Trimethklbenzene	ND	5.0	ug/%g	1.00	04/30/2004 10:28	

Sewern Trent 7aboratories, Wc.

ST7 San Francisco * 1220 Quarrk 7ane, Pleasanton, CA 94566

Tel 925 484 1919 Fax 925 484 1096 * www.stl-inc.com * CA DHS E7AP# 2496

05/05/2004 1f:01

10UR# c, RnCAomTounGs#B#2h0Q#Mbk #VWFU

URS-San Francisco, CA
Attn.: Giorgio Molinario

221 Main Street Suite 600
San Francisco, CA 94105
Phone: (415) 896-5858 Fax: (415) 882-9261

Project: 7uclKys Auto

Received: 04/22/2004 18:30

Prep(s): 5035	Test(s): 8260B
Sample ID: LSgSc-42	Lab ID: 2004-04-0f 04 - 8
Sampled: 04/22/2004 10:25	Extracted: 4/30/2004 10:28
Matrix: Soil	QC Batch#: 2004/04/30-01.60

Compound	Conc.	R7	Unit	Dilution	Analyzed	Flag
1,3,5-Trimethylbenzene	ND	5.0	ug/%g	1.00	04/30/2004 10:28	
>inkl acetate	ND	50	ug/%g	1.00	04/30/2004 10:28	
>inkl chloride	ND	5.0	ug/%g	1.00	04/30/2004 10:28	
Total xklenes	ND	5.0	ug/%g	1.00	04/30/2004 10:28	
Surrogate(s)						
4-Bromofluorobenzene	9f .5	f 4-121	>	1.00	04/30/2004 10:28	
1,2-Dichloroethane-d4	104.3	f 0-121	>	1.00	04/30/2004 10:28	
Toluene-d8	103.1	81-11f	>	1.00	04/30/2004 10:28	

10UR# c, RnCAomTounGs#B#2h0Q#Cbk #WVU

URS-San Francisco, CA

Attn.: Giorgio Molinario

221 Main Street Suite 600

San Francisco, CA 94105

Phone: (415) 896-5858 Fax: (415) 882-9261

Project: 7uclkys Auto

Received: 04/22/2004 18:30

Prep(s):	5035	Test(s):	8260B
Sample ID:	LSgSc-Nhc	Tab ID:	2004-04-0f 04 - 9
Sampled:	04/22/2004 10:45	Extracted:	4/30/2004 11:01
Matrix:	Soil	QC Batch#:	2004/04/30-01.60

Compound	Conc.	R7	Unit	Dilution	Analkzed	Flag
MTBE	ND	5.0	ug/%g	1.00	04/30/2004 11:01	
Acetone	ND	50	ug/%g	1.00	04/30/2004 11:01	
Benzene	ND	5.0	ug/%g	1.00	04/30/2004 11:01	
Bromodichloromethane	ND	5.0	ug/%g	1.00	04/30/2004 11:01	
Bromobenzene	ND	5.0	ug/%g	1.00	04/30/2004 11:01	
Bromochloromethane	ND	20	ug/%g	1.00	04/30/2004 11:01	
Bromolorm	ND	5.0	ug/%g	1.00	04/30/2004 11:01	
Bromomethane	ND	10	ug/%g	1.00	04/30/2004 11:01	
2-Butanone(ME%)	ND	50	ug/%g	1.00	04/30/2004 11:01	
n-Butklbenzene	ND	5.0	ug/%g	1.00	04/30/2004 11:01	
sec-Butklbenzene	ND	5.0	ug/%g	1.00	04/30/2004 11:01	
tert-Butklbenzene	ND	5.0	ug/%g	1.00	04/30/2004 11:01	
Carbon disullide	ND	5.0	ug/%g	1.00	04/30/2004 11:01	
Carbon tetrachloride	ND	5.0	ug/%g	1.00	04/30/2004 11:01	
Chlorobenzene	ND	5.0	ug/%g	1.00	04/30/2004 11:01	
Chloroethane	ND	10	ug/%g	1.00	04/30/2004 11:01	
2-Chloroethklvinkl ether	ND	50	ug/%g	1.00	04/30/2004 11:01	
Chlorolorm	ND	5.0	ug/%g	1.00	04/30/2004 11:01	
Chloromethane	ND	10	ug/%g	1.00	04/30/2004 11:01	
2-Chlorotoluene	ND	5.0	ug/%g	1.00	04/30/2004 11:01	
4-Chlorotoluene	ND	5.0	ug/%g	1.00	04/30/2004 11:01	
Dibromochloromethane	ND	5.0	ug/%g	1.00	04/30/2004 11:01	
1,2-Dichlorobenzene	ND	5.0	ug/%g	1.00	04/30/2004 11:01	
1,3-Dichlorobenzene	ND	5.0	ug/%g	1.00	04/30/2004 11:01	
1,4-Dichlorobenzene	ND	5.0	ug/%g	1.00	04/30/2004 11:01	
1,3-Dichloropropane	ND	5.0	ug/%g	1.00	04/30/2004 11:01	
2,2-Dichloropropane	ND	5.0	ug/%g	1.00	04/30/2004 11:01	
1,1-Dichloropropene	ND	5.0	ug/%g	1.00	04/30/2004 11:01	
1,2-Dibromo-3-chloropropane	ND	50	ug/%g	1.00	04/30/2004 11:01	
1,2-Dibromoethane	ND	10	ug/%g	1.00	04/30/2004 11:01	
Dibromomethane	ND	10	ug/%g	1.00	04/30/2004 11:01	

Sewern Trent 7aboratories, Wc.

05/05/2004 1f:01

ST7 San Francisco * 1220 Quarrk 7ane, Pleasanton, CA 94566

10UR# c, RnCAomTounGs#B#2h0Q#Cbk #FWFU

URS-San Francisco, CA

Attn.: Giorgio Molinario

221 Main Street Suite 600

San Francisco, CA 94105

Phone: (415) 896-5858 Fax: (415) 882-9261

Project: 7uclKys Auto

Received: 04/22/2004 18:30

Prep(s): 5035	Test(s): 8260B
Sample ID: LSgSc-Nhc	Tab ID: 2004-04-0f 04 - 9
Sampled: 04/22/2004 10:45	Extracted: 4/30/2004 11:01
Matrix: Soil	QC Batch#: 2004/04/30-01.60

Compound	Conc.	R7	Unit	Dilution	Analkzed	Flag
Dichlorodilluoromethane	ND	10	ug/%g	1.00	04/30/2004 11:01	
1,1-Dichloroethane	ND	5.0	ug/%g	1.00	04/30/2004 11:01	
1,2-Dichloroethane	ND	5.0	ug/%g	1.00	04/30/2004 11:01	
1,1-Dichloroethene	ND	5.0	ug/%g	1.00	04/30/2004 11:01	
cis-1,2-Dichloroethene	ND	5.0	ug/%g	1.00	04/30/2004 11:01	
trans-1,2-Dichloroethene	ND	5.0	ug/%g	1.00	04/30/2004 11:01	
1,2-Dichloropropane	ND	5.0	ug/%g	1.00	04/30/2004 11:01	
cis-1,3-Dichloropropene	ND	5.0	ug/%g	1.00	04/30/2004 11:01	
trans-1,3-Dichloropropene	ND	5.0	ug/%g	1.00	04/30/2004 11:01	
Ethklbenzene	ND	5.0	ug/%g	1.00	04/30/2004 11:01	
Hexachlorobutadiene	ND	5.0	ug/%g	1.00	04/30/2004 11:01	
2-Hexanone	ND	50	ug/%g	1.00	04/30/2004 11:01	
Isopropklbenzene	ND	5.0	ug/%g	1.00	04/30/2004 11:01	
p-Isopropkltoluene	ND	5.0	ug/%g	1.00	04/30/2004 11:01	
Methklene chloride	ND	10	ug/%g	1.00	04/30/2004 11:01	
4-Methkl-2-pentanone (MWB%)	ND	50	ug/%g	1.00	04/30/2004 11:01	
Naphthalene	ND	10	ug/%g	1.00	04/30/2004 11:01	
n-Propklbenzene	ND	5.0	ug/%g	1.00	04/30/2004 11:01	
Stkrene	ND	5.0	ug/%g	1.00	04/30/2004 11:01	
1,1,1,2-Tetrachloroethane	ND	5.0	ug/%g	1.00	04/30/2004 11:01	
1,1,2,2-Tetrachloroethane	ND	5.0	ug/%g	1.00	04/30/2004 11:01	
Tetrachloroethene	ND	5.0	ug/%g	1.00	04/30/2004 11:01	
Toluene	ND	5.0	ug/%g	1.00	04/30/2004 11:01	
1,2,3-Trichlorobenzene	ND	5.0	ug/%g	1.00	04/30/2004 11:01	
1,2,4-Trichlorobenzene	ND	5.0	ug/%g	1.00	04/30/2004 11:01	
1,1,1-Trichloroethane	ND	5.0	ug/%g	1.00	04/30/2004 11:01	
1,1,2-Trichloroethane	ND	5.0	ug/%g	1.00	04/30/2004 11:01	
Trichloroethene	ND	5.0	ug/%g	1.00	04/30/2004 11:01	
Trichlorolluoromethane	ND	5.0	ug/%g	1.00	04/30/2004 11:01	
Trichlorotrilluoroethane	ND	5.0	ug/%g	1.00	04/30/2004 11:01	
1,2,4-Trimethklbenzene	ND	5.0	ug/%g	1.00	04/30/2004 11:01	

Sewern Trent 7aboratories, Wc.

ST7 San Francisco * 1220 Quarrk 7ane, Pleasanton, CA 94566

Tel 925 484 1919 Fax 925 484 1096 * www.stl-inc.com * CA DHS E7AP# 2496

05/05/2004 1f:01

10UR# c, RnCAomTounGs#B#2h0Q#Mbk #VFWU

URS-San Francisco, CA
Attn.: Giorgio Molinario

221 Main Street Suite 600
San Francisco, CA 94105
Phone: (415) 896-5858 Fax: (415) 882-9261

Project: 7uclKys Auto

Received: 04/22/2004 18:30

Prep(s): 5035	Test(s): 8260B
Sample ID: LSgSc-Nhc	Lab ID: 2004-04-0f 04 - 9
Sampled: 04/22/2004 10:45	Extracted: 4/30/2004 11:01
Matrix: Soil	QC Batch#: 2004/04/30-01.60

Compound	Conc.	R7	Unit	Dilution	Analyzed	Flag
1,3,5-Trimethylbenzene	ND	5.0	ug/%g	1.00	04/30/2004 11:01	
>inkl acetate	ND	50	ug/%g	1.00	04/30/2004 11:01	
>inkl chloride	ND	5.0	ug/%g	1.00	04/30/2004 11:01	
Total xklenes	ND	5.0	ug/%g	1.00	04/30/2004 11:01	
Surrogate(s)						
4-Bromofluorobenzene	99.0	f 4-121	>	1.00	04/30/2004 11:01	
1,2-Dichloroethane-d4	108.6	f 0-121	>	1.00	04/30/2004 11:01	
Toluene-d8	101.5	81-11f	>	1.00	04/30/2004 11:01	

10UR# c, RnCAomTounGs#B#2h0Q#Cbk #WVU

URS-San Francisco, CA

Attn.: Giorgio Molinario

221 Main Street Suite 600

San Francisco, CA 94105

Phone: (415) 896-5858 Fax: (415) 882-9261

Project: 7uclkys Auto

Received: 04/22/2004 18:30

Prep(s): 5035	Test(s): 8260B
Sample ID: LSgSAN2	Tab ID: 2004-04-0f 04 - 11
Sampled: 04/22/2004 11:00	Extracted: 4/30/2004 11:35
Matrix: Soil	QC Batch#: 2004/04/30-01.60

Compound	Conc.	R7	Unit	Dilution	Anakzed	Flag
MTBE	ND	5.0	ug/%g	1.00	04/30/2004 11:35	
Acetone	ND	50	ug/%g	1.00	04/30/2004 11:35	
Benzene	ND	5.0	ug/%g	1.00	04/30/2004 11:35	
Bromodichloromethane	ND	5.0	ug/%g	1.00	04/30/2004 11:35	
Bromobenzene	ND	5.0	ug/%g	1.00	04/30/2004 11:35	
Bromochloromethane	ND	20	ug/%g	1.00	04/30/2004 11:35	
Bromolorm	ND	5.0	ug/%g	1.00	04/30/2004 11:35	
Bromomethane	ND	10	ug/%g	1.00	04/30/2004 11:35	
2-Butanone(ME%)	ND	50	ug/%g	1.00	04/30/2004 11:35	
n-Butklbenzene	ND	5.0	ug/%g	1.00	04/30/2004 11:35	
sec-Butklbenzene	ND	5.0	ug/%g	1.00	04/30/2004 11:35	
tert-Butklbenzene	ND	5.0	ug/%g	1.00	04/30/2004 11:35	
Carbon disullide	ND	5.0	ug/%g	1.00	04/30/2004 11:35	
Carbon tetrachloride	ND	5.0	ug/%g	1.00	04/30/2004 11:35	
Chlorobenzene	ND	5.0	ug/%g	1.00	04/30/2004 11:35	
Chloroethane	ND	10	ug/%g	1.00	04/30/2004 11:35	
2-Chloroethklvinkl ether	ND	50	ug/%g	1.00	04/30/2004 11:35	
Chlorolorm	ND	5.0	ug/%g	1.00	04/30/2004 11:35	
Chloromethane	ND	10	ug/%g	1.00	04/30/2004 11:35	
2-Chlorotoluene	ND	5.0	ug/%g	1.00	04/30/2004 11:35	
4-Chlorotoluene	ND	5.0	ug/%g	1.00	04/30/2004 11:35	
Dibromochloromethane	ND	5.0	ug/%g	1.00	04/30/2004 11:35	
1,2-Dichlorobenzene	ND	5.0	ug/%g	1.00	04/30/2004 11:35	
1,3-Dichlorobenzene	ND	5.0	ug/%g	1.00	04/30/2004 11:35	
1,4-Dichlorobenzene	ND	5.0	ug/%g	1.00	04/30/2004 11:35	
1,3-Dichloropropane	ND	5.0	ug/%g	1.00	04/30/2004 11:35	
2,2-Dichloropropane	ND	5.0	ug/%g	1.00	04/30/2004 11:35	
1,1-Dichloropropene	ND	5.0	ug/%g	1.00	04/30/2004 11:35	
1,2-Dibromo-3-chloropropane	ND	50	ug/%g	1.00	04/30/2004 11:35	
1,2-Dibromoethane	ND	10	ug/%g	1.00	04/30/2004 11:35	
Dibromomethane	ND	10	ug/%g	1.00	04/30/2004 11:35	

Sewern Trent 7aboratories, Wc.

ST7 San Francisco * 1220 Quarrk 7ane, Pleasanton, CA 94566

Tel 925 484 1919 Fax 925 484 1096 * www.stl-inc.com * CA DHS E7AP# 2496

05/05/2004 1f:01

10UR# c, RnCAomTounGs#B#2h0Q#Cbk #FWU

URS-San Francisco, CA

Attn.: Giorgio Molinario

221 Main Street Suite 600

San Francisco, CA 94105

Phone: (415) 896-5858 Fax: (415) 882-9261

Project: 7uclkys Auto

Received: 04/22/2004 18:30

Prep(s): 5035	Test(s): 8260B
Sample ID: LSgSAN2	7ab ID: 2004-04-0f 04 - 11
Sampled: 04/22/2004 11:00	Extracted: 4/30/2004 11:35
Matrix: Soil	QC Batch#: 2004/04/30-01.60

Compound	Conc.	R7	Unit	Dilution	Analkzed	Flag
Dichlorodilluoromethane	ND	10	ug/%g	1.00	04/30/2004 11:35	
1,1-Dichloroethane	ND	5.0	ug/%g	1.00	04/30/2004 11:35	
1,2-Dichloroethane	ND	5.0	ug/%g	1.00	04/30/2004 11:35	
1,1-Dichloroethene	ND	5.0	ug/%g	1.00	04/30/2004 11:35	
cis-1,2-Dichloroethene	ND	5.0	ug/%g	1.00	04/30/2004 11:35	
trans-1,2-Dichloroethene	ND	5.0	ug/%g	1.00	04/30/2004 11:35	
1,2-Dichloropropane	ND	5.0	ug/%g	1.00	04/30/2004 11:35	
cis-1,3-Dichloropropene	ND	5.0	ug/%g	1.00	04/30/2004 11:35	
trans-1,3-Dichloropropene	ND	5.0	ug/%g	1.00	04/30/2004 11:35	
Ethklbenzene	ND	5.0	ug/%g	1.00	04/30/2004 11:35	
Hexachlorobutadiene	ND	5.0	ug/%g	1.00	04/30/2004 11:35	
2-Hexanone	ND	50	ug/%g	1.00	04/30/2004 11:35	
Isopropklbenzene	ND	5.0	ug/%g	1.00	04/30/2004 11:35	
p-Isopropkltoluene	ND	5.0	ug/%g	1.00	04/30/2004 11:35	
Methklene chloride	ND	10	ug/%g	1.00	04/30/2004 11:35	
4-Methkl-2-pentanone (MWB%)	ND	50	ug/%g	1.00	04/30/2004 11:35	
Naphthalene	ND	10	ug/%g	1.00	04/30/2004 11:35	
n-Propklbenzene	ND	5.0	ug/%g	1.00	04/30/2004 11:35	
Stkrene	ND	5.0	ug/%g	1.00	04/30/2004 11:35	
1,1,1,2-Tetrachloroethane	ND	5.0	ug/%g	1.00	04/30/2004 11:35	
1,1,2,2-Tetrachloroethane	ND	5.0	ug/%g	1.00	04/30/2004 11:35	
Tetrachloroethene	ND	5.0	ug/%g	1.00	04/30/2004 11:35	
Toluene	ND	5.0	ug/%g	1.00	04/30/2004 11:35	
1,2,3-Trichlorobenzene	ND	5.0	ug/%g	1.00	04/30/2004 11:35	
1,2,4-Trichlorobenzene	ND	5.0	ug/%g	1.00	04/30/2004 11:35	
1,1,1-Trichloroethane	ND	5.0	ug/%g	1.00	04/30/2004 11:35	
1,1,2-Trichloroethane	ND	5.0	ug/%g	1.00	04/30/2004 11:35	
Trichloroethene	ND	5.0	ug/%g	1.00	04/30/2004 11:35	
Trichlorolluoromethane	ND	5.0	ug/%g	1.00	04/30/2004 11:35	
Trichlorotrilluoroethane	ND	5.0	ug/%g	1.00	04/30/2004 11:35	
1,2,4-Trimethklbenzene	ND	5.0	ug/%g	1.00	04/30/2004 11:35	

Severn Trent 7aboratories, Wc.

ST7 San Francisco * 1220 Quarrk 7ane, Pleasanton, CA 94566

Tel 925 484 1919 Fax 925 484 1096 * www.stl-inc.com * CA DHS E7AP# 2496

05/05/2004 1f:01

10UR# c, RnCAomTounGs#B#2h0Q#Mbk #VWFU

URS-San Francisco, CA
Attn.: Giorgio Molinario

221 Main Street Suite 600
San Francisco, CA 94105
Phone: (415) 896-5858 Fax: (415) 882-9261

Project: 7uclKys Auto

Received: 04/22/2004 18:30

Prep(s): 5035	Test(s): 8260B
Sample ID: LSgSAN2	Lab ID: 2004-04-0f 04 - 11
Sampled: 04/22/2004 11:00	Extracted: 4/30/2004 11:35
Matrix: Soil	QC Batch#: 2004/04/30-01.60

Compound	Conc.	R7	Unit	Dilution	Analyzed	Flag
1,3,5-Trimethylbenzene	ND	5.0	ug/%g	1.00	04/30/2004 11:35	
>inkl acetate	ND	50	ug/%g	1.00	04/30/2004 11:35	
>inkl chloride	ND	5.0	ug/%g	1.00	04/30/2004 11:35	
Total xklenes	ND	5.0	ug/%g	1.00	04/30/2004 11:35	
Surrogate(s)						
4-Bromofluorobenzene	101.3	f 4-121	>	1.00	04/30/2004 11:35	
1,2-Dichloroethane-d4	114.8	f 0-121	>	1.00	04/30/2004 11:35	
Toluene-d8	103.0	81-11f	>	1.00	04/30/2004 11:35	

10UR# c, RnCAomTounGs#B#2h0Q#Cbk #FWU

URS-San Francisco, CA

Attn.: Giorgio Molinario

221 Main Street Suite 600

San Francisco, CA 94105

Phone: (415) 896-5858 Fax: (415) 882-9261

Project: 7uclkys Auto

Received: 04/22/2004 18:30

Prep(s): 5035	Test(s): 8260B
Sample ID: LSgSA-h2	Tab ID: 2004-04-0f 04 - 13
Sampled: 04/22/2004 11:20	Extracted: 4/30/2004 12:09
Matrix: Soil	QC Batch#: 2004/04/30-01.60

Compound	Conc.	R7	Unit	Dilution	Analkzed	Flag
MTBE	ND	5.f	ug/%g	1.10	04/30/2004 12:09	
Acetone	ND	5f	ug/%g	1.10	04/30/2004 12:09	
Benzene	11	5.f	ug/%g	1.10	04/30/2004 12:09	
Bromodichloromethane	ND	5.f	ug/%g	1.10	04/30/2004 12:09	
Bromobenzene	ND	5.f	ug/%g	1.10	04/30/2004 12:09	
Bromochloromethane	ND	23	ug/%g	1.10	04/30/2004 12:09	
Bromolorm	ND	5.f	ug/%g	1.10	04/30/2004 12:09	
Bromomethane	ND	11	ug/%g	1.10	04/30/2004 12:09	
2-Butanone(ME%)	ND	5f	ug/%g	1.10	04/30/2004 12:09	
n-Butklbenzene	21	5.f	ug/%g	1.10	04/30/2004 12:09	
sec-Butklbenzene	ND	5.f	ug/%g	1.10	04/30/2004 12:09	
tert-Butklbenzene	ND	5.f	ug/%g	1.10	04/30/2004 12:09	
Carbon disullide	ND	5.f	ug/%g	1.10	04/30/2004 12:09	
Carbon tetrachloride	ND	5.f	ug/%g	1.10	04/30/2004 12:09	
Chlorobenzene	ND	5.f	ug/%g	1.10	04/30/2004 12:09	
Chloroethane	ND	11	ug/%g	1.10	04/30/2004 12:09	
2-Chloroethklvinkl ether	ND	5f	ug/%g	1.10	04/30/2004 12:09	
Chlorolorm	ND	5.f	ug/%g	1.10	04/30/2004 12:09	
Chloromethane	ND	11	ug/%g	1.10	04/30/2004 12:09	
2-Chlorotoluene	ND	5.f	ug/%g	1.10	04/30/2004 12:09	
4-Chlorotoluene	ND	5.f	ug/%g	1.10	04/30/2004 12:09	
Dibromochloromethane	ND	5.f	ug/%g	1.10	04/30/2004 12:09	
1,2-Dichlorobenzene	ND	5.f	ug/%g	1.10	04/30/2004 12:09	
1,3-Dichlorobenzene	ND	5.f	ug/%g	1.10	04/30/2004 12:09	
1,4-Dichlorobenzene	ND	5.f	ug/%g	1.10	04/30/2004 12:09	
1,3-Dichloropropane	ND	5.f	ug/%g	1.10	04/30/2004 12:09	
2,2-Dichloropropane	ND	5.f	ug/%g	1.10	04/30/2004 12:09	
1,1-Dichloropropene	ND	5.f	ug/%g	1.10	04/30/2004 12:09	
1,2-Dibromo-3-chloropropane	ND	5f	ug/%g	1.10	04/30/2004 12:09	
1,2-Dibromoethane	ND	11	ug/%g	1.10	04/30/2004 12:09	
Dibromomethane	ND	11	ug/%g	1.10	04/30/2004 12:09	

Sewern Trent 7aboratories, Wc.

ST7 San Francisco * 1220 Quarrk 7ane, Pleasanton, CA 94566

Tel 925 484 1919 Fax 925 484 1096 * www.stl-inc.com * CA DHS E7AP# 2496

05/05/2004 1f:01

10UR# c, RnCAomTounGs#B#2h0Q#Cbk #WVU

URS-San Francisco, CA

Attn.: Giorgio Molinario

221 Main Street Suite 600

San Francisco, CA 94105

Phone: (415) 896-5858 Fax: (415) 882-9261

Project: 7uclkys Auto

Received: 04/22/2004 18:30

Prep(s): 5035	Test(s): 8260B
Sample ID: LSgSA-h2	7ab ID: 2004-04-0f 04 - 13
Sampled: 04/22/2004 11:20	Extracted: 4/30/2004 12:09
Matrix: Soil	QC Batch#: 2004/04/30-01.60

Compound	Conc.	R7	Unit	Dilution	Analkzed	Flag
Dichlorodilluoromethane	ND	11	ug/%g	1.10	04/30/2004 12:09	
1,1-Dichloroethane	ND	5.f	ug/%g	1.10	04/30/2004 12:09	
1,2-Dichloroethane	ND	5.f	ug/%g	1.10	04/30/2004 12:09	
1,1-Dichloroethene	ND	5.f	ug/%g	1.10	04/30/2004 12:09	
cis-1,2-Dichloroethene	ND	5.f	ug/%g	1.10	04/30/2004 12:09	
trans-1,2-Dichloroethene	ND	5.f	ug/%g	1.10	04/30/2004 12:09	
1,2-Dichloropropane	ND	5.f	ug/%g	1.10	04/30/2004 12:09	
cis-1,3-Dichloropropene	ND	5.f	ug/%g	1.10	04/30/2004 12:09	
trans-1,3-Dichloropropene	ND	5.f	ug/%g	1.10	04/30/2004 12:09	
Ethklbenzene	22	5.f	ug/%g	1.10	04/30/2004 12:09	
Hexachlorobutadiene	ND	5.f	ug/%g	1.10	04/30/2004 12:09	
2-Hexanone	ND	5f	ug/%g	1.10	04/30/2004 12:09	
Isopropklbenzene	ND	5.f	ug/%g	1.10	04/30/2004 12:09	
p-Isopropkltoluene	ND	5.f	ug/%g	1.10	04/30/2004 12:09	
Methklene chloride	ND	11	ug/%g	1.10	04/30/2004 12:09	
4-Methkl-2-pentanone (MWB%)	ND	5f	ug/%g	1.10	04/30/2004 12:09	
Naphthalene	f 8	11	ug/%g	1.10	04/30/2004 12:09	
n-Propklbenzene	1f	5.f	ug/%g	1.10	04/30/2004 12:09	
Stkrene	ND	5.f	ug/%g	1.10	04/30/2004 12:09	
1,1,1,2-Tetrachloroethane	ND	5.f	ug/%g	1.10	04/30/2004 12:09	
1,1,2,2-Tetrachloroethane	ND	5.f	ug/%g	1.10	04/30/2004 12:09	
Tetrachloroethene	ND	5.f	ug/%g	1.10	04/30/2004 12:09	
Toluene	ND	5.f	ug/%g	1.10	04/30/2004 12:09	
1,2,3-Trichlorobenzene	ND	5.f	ug/%g	1.10	04/30/2004 12:09	
1,2,4-Trichlorobenzene	ND	5.f	ug/%g	1.10	04/30/2004 12:09	
1,1,1-Trichloroethane	ND	5.f	ug/%g	1.10	04/30/2004 12:09	
1,1,2-Trichloroethane	ND	5.f	ug/%g	1.10	04/30/2004 12:09	
Trichloroethene	ND	5.f	ug/%g	1.10	04/30/2004 12:09	
Trichlorolluoromethane	ND	5.f	ug/%g	1.10	04/30/2004 12:09	
Trichlorotrilluoroethane	ND	5.f	ug/%g	1.10	04/30/2004 12:09	
1,2,4-Trimethklbenzene	82	5.f	ug/%g	1.10	04/30/2004 12:09	

Severn Trent Laboratories, Wc.

ST7 San Francisco * 1220 Quarrk 7ane, Pleasanton, CA 94566

Tel 925 484 1919 Fax 925 484 1096 * www.stl-inc.com * CA DHS E7AP# 2496

05/05/2004 1f:01

10UR# c, RnCAomTounGs#B#2h0Q#Mbk #VWFU

URS-San Francisco, CA
Attn.: Giorgio Molinario

221 Main Street Suite 600
San Francisco, CA 94105
Phone: (415) 896-5858 Fax: (415) 882-9261

Project: 7uclKys Auto

Received: 04/22/2004 18:30

Prep(s): 5035	Test(s): 8260B
Sample ID: LSgSA-h2	Lab ID: 2004-04-0f 04 - 13
Sampled: 04/22/2004 11:20	Extracted: 4/30/2004 12:09
Matrix: Soil	QC Batch#: 2004/04/30-01.60

Compound	Conc.	R7	Unit	Dilution	Analyzed	Flag
1,3,5-Trimethylbenzene	21	5.f	ug/%g	1.10	04/30/2004 12:09	
>inkl acetate	ND	5f	ug/%g	1.10	04/30/2004 12:09	
>inkl chloride	ND	5.f	ug/%g	1.10	04/30/2004 12:09	
Total xklenes	3f	5.f	ug/%g	1.10	04/30/2004 12:09	
Surrogate(s)						
4-Bromofluorobenzene	102.4	f 4-121	>	1.10	04/30/2004 12:09	
1,2-Dichloroethane-d4	100.9	f 0-121	>	1.10	04/30/2004 12:09	
Toluene-d8	103.2	81-11f	>	1.10	04/30/2004 12:09	

10UR# c, RnCAomTounGs#B#2h0Q#Cbk #WVU

URS-San Francisco, CA

Attn.: Giorgio Molinario

221 Main Street Suite 600

San Francisco, CA 94105

Phone: (415) 896-5858 Fax: (415) 882-9261

Project: 7uclkys Auto

Received: 04/22/2004 18:30

Prep(s): 5035	Test(s): 8260B
Sample ID: LSgSNN-2	Tab ID: 2004-04-0f 04 - 1f
Sampled: 04/22/2004 12:00	Extracted: 4/30/2004 18:44
Matrix: Soil	QC Batch#: 2004/04/30-02.60

Compound	Conc.	R7	Unit	Dilution	Analkzed	Flag
MTBE	ND	5.0	ug/%g	1.00	04/30/2004 18:44	
Acetone	ND	50	ug/%g	1.00	04/30/2004 18:44	
Benzene	ND	5.0	ug/%g	1.00	04/30/2004 18:44	
Bromodichloromethane	ND	5.0	ug/%g	1.00	04/30/2004 18:44	
Bromobenzene	ND	5.0	ug/%g	1.00	04/30/2004 18:44	
Bromochloromethane	ND	20	ug/%g	1.00	04/30/2004 18:44	
Bromolorm	ND	5.0	ug/%g	1.00	04/30/2004 18:44	
Bromomethane	ND	10	ug/%g	1.00	04/30/2004 18:44	
2-Butanone(ME%)	ND	50	ug/%g	1.00	04/30/2004 18:44	
n-Butklbenzene	ND	5.0	ug/%g	1.00	04/30/2004 18:44	
sec-Butklbenzene	ND	5.0	ug/%g	1.00	04/30/2004 18:44	
tert-Butklbenzene	ND	5.0	ug/%g	1.00	04/30/2004 18:44	
Carbon disullide	ND	5.0	ug/%g	1.00	04/30/2004 18:44	
Carbon tetrachloride	ND	5.0	ug/%g	1.00	04/30/2004 18:44	
Chlorobenzene	ND	5.0	ug/%g	1.00	04/30/2004 18:44	
Chloroethane	ND	10	ug/%g	1.00	04/30/2004 18:44	
2-Chloroethklvinkl ether	ND	50	ug/%g	1.00	04/30/2004 18:44	
Chlorolorm	ND	5.0	ug/%g	1.00	04/30/2004 18:44	
Chloromethane	ND	10	ug/%g	1.00	04/30/2004 18:44	
2-Chlorotoluene	ND	5.0	ug/%g	1.00	04/30/2004 18:44	
4-Chlorotoluene	ND	5.0	ug/%g	1.00	04/30/2004 18:44	
Dibromochloromethane	ND	5.0	ug/%g	1.00	04/30/2004 18:44	
1,2-Dichlorobenzene	ND	5.0	ug/%g	1.00	04/30/2004 18:44	
1,3-Dichlorobenzene	ND	5.0	ug/%g	1.00	04/30/2004 18:44	
1,4-Dichlorobenzene	ND	5.0	ug/%g	1.00	04/30/2004 18:44	
1,3-Dichloropropane	ND	5.0	ug/%g	1.00	04/30/2004 18:44	
2,2-Dichloropropane	ND	5.0	ug/%g	1.00	04/30/2004 18:44	
1,1-Dichloropropene	ND	5.0	ug/%g	1.00	04/30/2004 18:44	
1,2-Dibromo-3-chloropropane	ND	50	ug/%g	1.00	04/30/2004 18:44	
1,2-Dibromoethane	ND	10	ug/%g	1.00	04/30/2004 18:44	
Dibromomethane	ND	10	ug/%g	1.00	04/30/2004 18:44	

Sewern Trent 7aboratories, Wc.

ST7 San Francisco * 1220 Quarrk 7ane, Pleasanton, CA 94566

Tel 925 484 1919 Fax 925 484 1096 * www.stl-inc.com * CA DHS E7AP# 2496

05/05/2004 1f:01

10UR# c, RnCAomTounGs#B#2h0Q#Cbk #FWFU

URS-San Francisco, CA

Attn.: Giorgio Molinario

221 Main Street Suite 600

San Francisco, CA 94105

Phone: (415) 896-5858 Fax: (415) 882-9261

Project: 7uclkys Auto

Received: 04/22/2004 18:30

Prep(s): 5035	Test(s): 8260B
Sample ID: LSgSNN-2	7ab ID: 2004-04-0f 04 - 1f
Sampled: 04/22/2004 12:00	Extracted: 4/30/2004 18:44
Matrix: Soil	QC Batch#: 2004/04/30-02.60

Compound	Conc.	R7	Unit	Dilution	Analkzed	Flag
Dichlorodilluoromethane	ND	10	ug/%g	1.00	04/30/2004 18:44	
1,1-Dichloroethane	ND	5.0	ug/%g	1.00	04/30/2004 18:44	
1,2-Dichloroethane	ND	5.0	ug/%g	1.00	04/30/2004 18:44	
1,1-Dichloroethene	ND	5.0	ug/%g	1.00	04/30/2004 18:44	
cis-1,2-Dichloroethene	ND	5.0	ug/%g	1.00	04/30/2004 18:44	
trans-1,2-Dichloroethene	ND	5.0	ug/%g	1.00	04/30/2004 18:44	
1,2-Dichloropropane	ND	5.0	ug/%g	1.00	04/30/2004 18:44	
cis-1,3-Dichloropropene	ND	5.0	ug/%g	1.00	04/30/2004 18:44	
trans-1,3-Dichloropropene	ND	5.0	ug/%g	1.00	04/30/2004 18:44	
Ethklbenzene	ND	5.0	ug/%g	1.00	04/30/2004 18:44	
Hexachlorobutadiene	ND	5.0	ug/%g	1.00	04/30/2004 18:44	
2-Hexanone	ND	50	ug/%g	1.00	04/30/2004 18:44	
Isopropklbenzene	ND	5.0	ug/%g	1.00	04/30/2004 18:44	
p-Isopropkltoluene	ND	5.0	ug/%g	1.00	04/30/2004 18:44	
Methklene chloride	ND	10	ug/%g	1.00	04/30/2004 18:44	
4-Methkl-2-pentanone (MWB%)	ND	50	ug/%g	1.00	04/30/2004 18:44	
Naphthalene	ND	10	ug/%g	1.00	04/30/2004 18:44	
n-Propklbenzene	ND	5.0	ug/%g	1.00	04/30/2004 18:44	
Stkrene	ND	5.0	ug/%g	1.00	04/30/2004 18:44	
1,1,1,2-Tetrachloroethane	ND	5.0	ug/%g	1.00	04/30/2004 18:44	
1,1,2,2-Tetrachloroethane	ND	5.0	ug/%g	1.00	04/30/2004 18:44	
Tetrachloroethene	ND	5.0	ug/%g	1.00	04/30/2004 18:44	
Toluene	ND	5.0	ug/%g	1.00	04/30/2004 18:44	
1,2,3-Trichlorobenzene	ND	5.0	ug/%g	1.00	04/30/2004 18:44	
1,2,4-Trichlorobenzene	ND	5.0	ug/%g	1.00	04/30/2004 18:44	
1,1,1-Trichloroethane	ND	5.0	ug/%g	1.00	04/30/2004 18:44	
1,1,2-Trichloroethane	ND	5.0	ug/%g	1.00	04/30/2004 18:44	
Trichloroethene	ND	5.0	ug/%g	1.00	04/30/2004 18:44	
Trichlorolluoromethane	ND	5.0	ug/%g	1.00	04/30/2004 18:44	
Trichlorotrilluoroethane	ND	5.0	ug/%g	1.00	04/30/2004 18:44	
1,2,4-Trimethklbenzene	ND	5.0	ug/%g	1.00	04/30/2004 18:44	

Sewern Trent 7aboratories, Wc.

ST7 San Francisco * 1220 Quarrk 7ane, Pleasanton, CA 94566

Tel 925 484 1919 Fax 925 484 1096 * www.stl-inc.com * CA DHS E7AP# 2496

05/05/2004 1f:01

10UR# c, RnCAomTounGs#B#2h0Q#Mbk #VWFU

URS-San Francisco, CA
Attn.: Giorgio Molinario

221 Main Street Suite 600
San Francisco, CA 94105
Phone: (415) 896-5858 Fax: (415) 882-9261

Project: 7uclKys Auto

Received: 04/22/2004 18:30

Prep(s): 5035	Test(s): 8260B
Sample ID: LSgSNN-2	Tab ID: 2004-04-0f 04 - 1f
Sampled: 04/22/2004 12:00	Extracted: 4/30/2004 18:44
Matrix: Soil	QC Batch#: 2004/04/30-02.60

Compound	Conc.	R7	Unit	Dilution	Analkzed	Flag
1,3,5-Trimethklbenzene	ND	5.0	ug/%g	1.00	04/30/2004 18:44	
>inkl acetate	ND	50	ug/%g	1.00	04/30/2004 18:44	
>inkl chloride	ND	5.0	ug/%g	1.00	04/30/2004 18:44	
Total xklenes	ND	5.0	ug/%g	1.00	04/30/2004 18:44	
Surrogate(s)						
4-Bromolluorobenzene	9f .3	f 4-121	>	1.00	04/30/2004 18:44	
1,2-Dichloroethane-d4	102.2	f 0-121	>	1.00	04/30/2004 18:44	
Toluene-d8	104.1	81-11f	>	1.00	04/30/2004 18:44	

10UR# c, RnCAomTounGs#B#2h0Q#Cbk #WVU

URS-San Francisco, CA

Attn.: Giorgio Molinario

221 Main Street Suite 600

San Francisco, CA 94105

Phone: (415) 896-5858 Fax: (415) 882-9261

Project: 7uclKys Auto

Received: 04/22/2004 18:30

Prep(s): 5035	Test(s): 8260B
Sample ID: LSgSNN-42	Tab ID: 2004-04-0f 04 - 18
Sampled: 04/22/2004 12:15	Extracted: 4/30/2004 19:18
Matrix: Soil	QC Batch#: 2004/04/30-02.60

Compound	Conc.	R7	Unit	Dilution	Analkzed	Flag
MTBE	ND	5.0	ug/%g	1.00	04/30/2004 19:18	
Acetone	ND	50	ug/%g	1.00	04/30/2004 19:18	
Benzene	ND	5.0	ug/%g	1.00	04/30/2004 19:18	
Bromodichloromethane	ND	5.0	ug/%g	1.00	04/30/2004 19:18	
Bromobenzene	ND	5.0	ug/%g	1.00	04/30/2004 19:18	
Bromochloromethane	ND	20	ug/%g	1.00	04/30/2004 19:18	
Bromolorm	ND	5.0	ug/%g	1.00	04/30/2004 19:18	
Bromomethane	ND	10	ug/%g	1.00	04/30/2004 19:18	
2-Butanone(ME%)	ND	50	ug/%g	1.00	04/30/2004 19:18	
n-Butklbenzene	ND	5.0	ug/%g	1.00	04/30/2004 19:18	
sec-Butklbenzene	ND	5.0	ug/%g	1.00	04/30/2004 19:18	
tert-Butklbenzene	ND	5.0	ug/%g	1.00	04/30/2004 19:18	
Carbon disullide	ND	5.0	ug/%g	1.00	04/30/2004 19:18	
Carbon tetrachloride	ND	5.0	ug/%g	1.00	04/30/2004 19:18	
Chlorobenzene	ND	5.0	ug/%g	1.00	04/30/2004 19:18	
Chloroethane	ND	10	ug/%g	1.00	04/30/2004 19:18	
2-Chloroethklvinkl ether	ND	50	ug/%g	1.00	04/30/2004 19:18	
Chlorolorm	ND	5.0	ug/%g	1.00	04/30/2004 19:18	
Chloromethane	ND	10	ug/%g	1.00	04/30/2004 19:18	
2-Chlorotoluene	ND	5.0	ug/%g	1.00	04/30/2004 19:18	
4-Chlorotoluene	ND	5.0	ug/%g	1.00	04/30/2004 19:18	
Dibromochloromethane	ND	5.0	ug/%g	1.00	04/30/2004 19:18	
1,2-Dichlorobenzene	ND	5.0	ug/%g	1.00	04/30/2004 19:18	
1,3-Dichlorobenzene	ND	5.0	ug/%g	1.00	04/30/2004 19:18	
1,4-Dichlorobenzene	ND	5.0	ug/%g	1.00	04/30/2004 19:18	
1,3-Dichloropropane	ND	5.0	ug/%g	1.00	04/30/2004 19:18	
2,2-Dichloropropane	ND	5.0	ug/%g	1.00	04/30/2004 19:18	
1,1-Dichloropropene	ND	5.0	ug/%g	1.00	04/30/2004 19:18	
1,2-Dibromo-3-chloropropane	ND	50	ug/%g	1.00	04/30/2004 19:18	
1,2-Dibromoethane	ND	10	ug/%g	1.00	04/30/2004 19:18	
Dibromomethane	ND	10	ug/%g	1.00	04/30/2004 19:18	

Sewern Trent 7aboratories, Wc.

ST7 San Francisco * 1220 Quarrk 7ane, Pleasanton, CA 94566

Tel 925 484 1919 Fax 925 484 1096 * www.stl-inc.com * CA DHS E7AP# 2496

05/05/2004 1f:01

10UR# c, RnCAomTounGs#B#2h0Q#Cbk #FWFU

URS-San Francisco, CA

Attn.: Giorgio Molinario

221 Main Street Suite 600

San Francisco, CA 94105

Phone: (415) 896-5858 Fax: (415) 882-9261

Project: 7uclkys Auto

Received: 04/22/2004 18:30

Prep(s): 5035	Test(s): 8260B
Sample ID: LSgSNN-42	7ab ID: 2004-04-0f 04 - 18
Sampled: 04/22/2004 12:15	Extracted: 4/30/2004 19:18
Matrix: Soil	QC Batch#: 2004/04/30-02.60

Compound	Conc.	R7	Unit	Dilution	Analkzed	Flag
Dichlorodilluoromethane	ND	10	ug/%g	1.00	04/30/2004 19:18	
1,1-Dichloroethane	ND	5.0	ug/%g	1.00	04/30/2004 19:18	
1,2-Dichloroethane	ND	5.0	ug/%g	1.00	04/30/2004 19:18	
1,1-Dichloroethene	ND	5.0	ug/%g	1.00	04/30/2004 19:18	
cis-1,2-Dichloroethene	ND	5.0	ug/%g	1.00	04/30/2004 19:18	
trans-1,2-Dichloroethene	ND	5.0	ug/%g	1.00	04/30/2004 19:18	
1,2-Dichloropropane	ND	5.0	ug/%g	1.00	04/30/2004 19:18	
cis-1,3-Dichloropropene	ND	5.0	ug/%g	1.00	04/30/2004 19:18	
trans-1,3-Dichloropropene	ND	5.0	ug/%g	1.00	04/30/2004 19:18	
Ethklbenzene	ND	5.0	ug/%g	1.00	04/30/2004 19:18	
Hexachlorobutadiene	ND	5.0	ug/%g	1.00	04/30/2004 19:18	
2-Hexanone	ND	50	ug/%g	1.00	04/30/2004 19:18	
Isopropklbenzene	ND	5.0	ug/%g	1.00	04/30/2004 19:18	
p-Isopropkltoluene	ND	5.0	ug/%g	1.00	04/30/2004 19:18	
Methklene chloride	ND	10	ug/%g	1.00	04/30/2004 19:18	
4-Methkl-2-pentanone (MWB%)	ND	50	ug/%g	1.00	04/30/2004 19:18	
Naphthalene	ND	10	ug/%g	1.00	04/30/2004 19:18	
n-Propklbenzene	ND	5.0	ug/%g	1.00	04/30/2004 19:18	
Stkrene	ND	5.0	ug/%g	1.00	04/30/2004 19:18	
1,1,1,2-Tetrachloroethane	ND	5.0	ug/%g	1.00	04/30/2004 19:18	
1,1,2,2-Tetrachloroethane	ND	5.0	ug/%g	1.00	04/30/2004 19:18	
Tetrachloroethene	ND	5.0	ug/%g	1.00	04/30/2004 19:18	
Toluene	ND	5.0	ug/%g	1.00	04/30/2004 19:18	
1,2,3-Trichlorobenzene	ND	5.0	ug/%g	1.00	04/30/2004 19:18	
1,2,4-Trichlorobenzene	ND	5.0	ug/%g	1.00	04/30/2004 19:18	
1,1,1-Trichloroethane	ND	5.0	ug/%g	1.00	04/30/2004 19:18	
1,1,2-Trichloroethane	ND	5.0	ug/%g	1.00	04/30/2004 19:18	
Trichloroethene	ND	5.0	ug/%g	1.00	04/30/2004 19:18	
Trichlorolluoromethane	ND	5.0	ug/%g	1.00	04/30/2004 19:18	
Trichlorotrilluoroethane	ND	5.0	ug/%g	1.00	04/30/2004 19:18	
1,2,4-Trimethklbenzene	ND	5.0	ug/%g	1.00	04/30/2004 19:18	

Sewern Trent 7aboratories, Wc.

ST7 San Francisco * 1220 Quarrk 7ane, Pleasanton, CA 94566

Tel 925 484 1919 Fax 925 484 1096 * www.stl-inc.com * CA DHS E7AP# 2496

05/05/2004 1f:01

10UR# c, RnCAomTounGs#B#2h0Q#Mbk #VWFU

URS-San Francisco, CA

Attn.: Giorgio Molinario

221 Main Street Suite 600

San Francisco, CA 94105

Phone: (415) 896-5858 Fax: (415) 882-9261

Project: 7uclKys Auto

Received: 04/22/2004 18:30

Prep(s): 5035	Test(s): 8260B
Sample ID: LSgSNN-42	Lab ID: 2004-04-0f 04 - 18
Sampled: 04/22/2004 12:15	Extracted: 4/30/2004 19:18
Matrix: Soil	QC Batch#: 2004/04/30-02.60

Compound	Conc.	R7	Unit	Dilution	Analkzed	Flag
1,3,5-Trimethklbenzene	ND	5.0	ug/%g	1.00	04/30/2004 19:18	
>inkl acetate	ND	50	ug/%g	1.00	04/30/2004 19:18	
>inkl chloride	ND	5.0	ug/%g	1.00	04/30/2004 19:18	
Total xklenes	ND	5.0	ug/%g	1.00	04/30/2004 19:18	
Surrogate(s)						
4-Bromolluorobenzene	96.6	f 4-121	>	1.00	04/30/2004 19:18	
1,2-Dichloroethane-d4	106.8	f 0-121	>	1.00	04/30/2004 19:18	
Toluene-d8	104.1	81-11f	>	1.00	04/30/2004 19:18	

10UR# c, RnCAomTounGs#B#2h0Q#Cbk #WVU

URS-San Francisco, CA

Attn.: Giorgio Molinario

221 Main Street Suite 600

San Francisco, CA 94105

Phone: (415) 896-5858 Fax: (415) 882-9261

Project: 7uclkys Auto

Received: 04/22/2004 18:30

Prep(s): 5035	Test(s): 8260B
Sample ID: LSgSN7-N2	Tab ID: 2004-04-0f 04 - 22
Sampled: 04/22/2004 14:00	Extracted: 4/30/2004 19:52
Matrix: Soil	QC Batch#: 2004/04/30-02.60

Compound	Conc.	R7	Unit	Dilution	Analkzed	Flag
MTBE	ND	5.0	ug/%g	1.00	04/30/2004 19:52	
Acetone	ND	50	ug/%g	1.00	04/30/2004 19:52	
Benzene	ND	5.0	ug/%g	1.00	04/30/2004 19:52	
Bromodichloromethane	ND	5.0	ug/%g	1.00	04/30/2004 19:52	
Bromobenzene	ND	5.0	ug/%g	1.00	04/30/2004 19:52	
Bromochloromethane	ND	20	ug/%g	1.00	04/30/2004 19:52	
Bromolorm	ND	5.0	ug/%g	1.00	04/30/2004 19:52	
Bromomethane	ND	10	ug/%g	1.00	04/30/2004 19:52	
2-Butanone(ME%)	ND	50	ug/%g	1.00	04/30/2004 19:52	
n-Butklbenzene	ND	5.0	ug/%g	1.00	04/30/2004 19:52	
sec-Butklbenzene	ND	5.0	ug/%g	1.00	04/30/2004 19:52	
tert-Butklbenzene	ND	5.0	ug/%g	1.00	04/30/2004 19:52	
Carbon disullide	ND	5.0	ug/%g	1.00	04/30/2004 19:52	
Carbon tetrachloride	ND	5.0	ug/%g	1.00	04/30/2004 19:52	
Chlorobenzene	ND	5.0	ug/%g	1.00	04/30/2004 19:52	
Chloroethane	ND	10	ug/%g	1.00	04/30/2004 19:52	
2-Chloroethklvinkl ether	ND	50	ug/%g	1.00	04/30/2004 19:52	
Chlorolorm	ND	5.0	ug/%g	1.00	04/30/2004 19:52	
Chloromethane	ND	10	ug/%g	1.00	04/30/2004 19:52	
2-Chlorotoluene	ND	5.0	ug/%g	1.00	04/30/2004 19:52	
4-Chlorotoluene	ND	5.0	ug/%g	1.00	04/30/2004 19:52	
Dibromochloromethane	ND	5.0	ug/%g	1.00	04/30/2004 19:52	
1,2-Dichlorobenzene	ND	5.0	ug/%g	1.00	04/30/2004 19:52	
1,3-Dichlorobenzene	ND	5.0	ug/%g	1.00	04/30/2004 19:52	
1,4-Dichlorobenzene	ND	5.0	ug/%g	1.00	04/30/2004 19:52	
1,3-Dichloropropane	ND	5.0	ug/%g	1.00	04/30/2004 19:52	
2,2-Dichloropropane	ND	5.0	ug/%g	1.00	04/30/2004 19:52	
1,1-Dichloropropene	ND	5.0	ug/%g	1.00	04/30/2004 19:52	
1,2-Dibromo-3-chloropropane	ND	50	ug/%g	1.00	04/30/2004 19:52	
1,2-Dibromoethane	ND	10	ug/%g	1.00	04/30/2004 19:52	
Dibromomethane	ND	10	ug/%g	1.00	04/30/2004 19:52	

Sewern Trent 7aboratories, Wc.

ST7 San Francisco * 1220 Quarrk 7ane, Pleasanton, CA 94566

Tel 925 484 1919 Fax 925 484 1096 * www.stl-inc.com * CA DHS E7AP# 2496

05/05/2004 1f:01

10UR# c, RnCAomTounGs#B#2h0Q#Cbk #FWFU

URS-San Francisco, CA

Attn.: Giorgio Molinario

221 Main Street Suite 600

San Francisco, CA 94105

Phone: (415) 896-5858 Fax: (415) 882-9261

Project: 7uclKys Auto

Received: 04/22/2004 18:30

Prep(s): 5035	Test(s): 8260B
Sample ID: LSgSN7-N2	Tab ID: 2004-04-0f 04 - 22
Sampled: 04/22/2004 14:00	Extracted: 4/30/2004 19:52
Matrix: Soil	QC Batch#: 2004/04/30-02.60

Compound	Conc.	R7	Unit	Dilution	Analkzed	Flag
Dichlorodilluoromethane	ND	10	ug/%g	1.00	04/30/2004 19:52	
1,1-Dichloroethane	ND	5.0	ug/%g	1.00	04/30/2004 19:52	
1,2-Dichloroethane	ND	5.0	ug/%g	1.00	04/30/2004 19:52	
1,1-Dichloroethene	ND	5.0	ug/%g	1.00	04/30/2004 19:52	
cis-1,2-Dichloroethene	ND	5.0	ug/%g	1.00	04/30/2004 19:52	
trans-1,2-Dichloroethene	ND	5.0	ug/%g	1.00	04/30/2004 19:52	
1,2-Dichloropropane	ND	5.0	ug/%g	1.00	04/30/2004 19:52	
cis-1,3-Dichloropropene	ND	5.0	ug/%g	1.00	04/30/2004 19:52	
trans-1,3-Dichloropropene	ND	5.0	ug/%g	1.00	04/30/2004 19:52	
Ethklbenzene	ND	5.0	ug/%g	1.00	04/30/2004 19:52	
Hexachlorobutadiene	ND	5.0	ug/%g	1.00	04/30/2004 19:52	
2-Hexanone	ND	50	ug/%g	1.00	04/30/2004 19:52	
Isopropklbenzene	ND	5.0	ug/%g	1.00	04/30/2004 19:52	
p-Isopropkltoluene	ND	5.0	ug/%g	1.00	04/30/2004 19:52	
Methklene chloride	ND	10	ug/%g	1.00	04/30/2004 19:52	
4-Methkl-2-pentanone (MWB%)	ND	50	ug/%g	1.00	04/30/2004 19:52	
Naphthalene	ND	10	ug/%g	1.00	04/30/2004 19:52	
n-Propklbenzene	ND	5.0	ug/%g	1.00	04/30/2004 19:52	
Stkrene	ND	5.0	ug/%g	1.00	04/30/2004 19:52	
1,1,1,2-Tetrachloroethane	ND	5.0	ug/%g	1.00	04/30/2004 19:52	
1,1,2,2-Tetrachloroethane	ND	5.0	ug/%g	1.00	04/30/2004 19:52	
Tetrachloroethene	ND	5.0	ug/%g	1.00	04/30/2004 19:52	
Toluene	ND	5.0	ug/%g	1.00	04/30/2004 19:52	
1,2,3-Trichlorobenzene	ND	5.0	ug/%g	1.00	04/30/2004 19:52	
1,2,4-Trichlorobenzene	ND	5.0	ug/%g	1.00	04/30/2004 19:52	
1,1,1-Trichloroethane	ND	5.0	ug/%g	1.00	04/30/2004 19:52	
1,1,2-Trichloroethane	ND	5.0	ug/%g	1.00	04/30/2004 19:52	
Trichloroethene	ND	5.0	ug/%g	1.00	04/30/2004 19:52	
Trichlorolluoromethane	ND	5.0	ug/%g	1.00	04/30/2004 19:52	
Trichlorotrilluoroethane	ND	5.0	ug/%g	1.00	04/30/2004 19:52	
1,2,4-Trimethklbenzene	ND	5.0	ug/%g	1.00	04/30/2004 19:52	

Severn Trent Laboratories, Wc.

05/05/2004 1f:01

ST7 San Francisco * 1220 Quarrk 7ane, Pleasanton, CA 94566

10UR# c, RnCAomTounGs#B#2h0Q#Mbk #VWFU

URS-San Francisco, CA
Attn.: Giorgio Molinario

221 Main Street Suite 600
San Francisco, CA 94105
Phone: (415) 896-5858 Fax: (415) 882-9261

Project: 7uclKys Auto

Received: 04/22/2004 18:30

Prep(s): 5035	Test(s): 8260B
Sample ID: LSgSN7-N2	Lab ID: 2004-04-0f 04 - 22
Sampled: 04/22/2004 14:00	Extracted: 4/30/2004 19:52
Matrix: Soil	QC Batch#: 2004/04/30-02.60

Compound	Conc.	R7	Unit	Dilution	Analkzed	Flag
1,3,5-Trimethklbenzene	ND	5.0	ug/%g	1.00	04/30/2004 19:52	
>inkl acetate	ND	50	ug/%g	1.00	04/30/2004 19:52	
>inkl chloride	ND	5.0	ug/%g	1.00	04/30/2004 19:52	
Total xklenes	ND	5.0	ug/%g	1.00	04/30/2004 19:52	
Surrogate(s)						
4-Bromolluorobenzene	105.5	f 4-121	>	1.00	04/30/2004 19:52	
1,2-Dichloroethane-d4	106.4	f 0-121	>	1.00	04/30/2004 19:52	
Toluene-d8	103.f	81-11f	>	1.00	04/30/2004 19:52	

10UR# c, RnCAomTounGs#B#2h0Q#Cbk #FWU

URS-San Francisco, CA

Attn.: Giorgio Molinario

221 Main Street Suite 600

San Francisco, CA 94105

Phone: (415) 896-5858 Fax: (415) 882-9261

Project: 7uclkys Auto

Received: 04/22/2004 18:30

Prep(s): 5035	Test(s): 8260B
Sample ID: LSgSN7-42	Tab ID: 2004-04-0f 04 - 23
Sampled: 04/22/2004 14:10	Extracted: 4/30/2004 20:26
Matrix: Soil	QC Batch#: 2004/04/30-02.60

Compound	Conc.	R7	Unit	Dilution	Analkzed	Flag
MTBE	ND	5.0	ug/%g	1.00	04/30/2004 20:26	
Acetone	ND	50	ug/%g	1.00	04/30/2004 20:26	
Benzene	ND	5.0	ug/%g	1.00	04/30/2004 20:26	
Bromodichloromethane	ND	5.0	ug/%g	1.00	04/30/2004 20:26	
Bromobenzene	ND	5.0	ug/%g	1.00	04/30/2004 20:26	
Bromochloromethane	ND	20	ug/%g	1.00	04/30/2004 20:26	
Bromolorm	ND	5.0	ug/%g	1.00	04/30/2004 20:26	
Bromomethane	ND	10	ug/%g	1.00	04/30/2004 20:26	
2-Butanone(ME%)	ND	50	ug/%g	1.00	04/30/2004 20:26	
n-Butklbenzene	ND	5.0	ug/%g	1.00	04/30/2004 20:26	
sec-Butklbenzene	ND	5.0	ug/%g	1.00	04/30/2004 20:26	
tert-Butklbenzene	ND	5.0	ug/%g	1.00	04/30/2004 20:26	
Carbon disullide	ND	5.0	ug/%g	1.00	04/30/2004 20:26	
Carbon tetrachloride	ND	5.0	ug/%g	1.00	04/30/2004 20:26	
Chlorobenzene	ND	5.0	ug/%g	1.00	04/30/2004 20:26	
Chloroethane	ND	10	ug/%g	1.00	04/30/2004 20:26	
2-Chloroethklvinkl ether	ND	50	ug/%g	1.00	04/30/2004 20:26	
Chlorolorm	ND	5.0	ug/%g	1.00	04/30/2004 20:26	
Chloromethane	ND	10	ug/%g	1.00	04/30/2004 20:26	
2-Chlorotoluene	ND	5.0	ug/%g	1.00	04/30/2004 20:26	
4-Chlorotoluene	ND	5.0	ug/%g	1.00	04/30/2004 20:26	
Dibromochloromethane	ND	5.0	ug/%g	1.00	04/30/2004 20:26	
1,2-Dichlorobenzene	ND	5.0	ug/%g	1.00	04/30/2004 20:26	
1,3-Dichlorobenzene	ND	5.0	ug/%g	1.00	04/30/2004 20:26	
1,4-Dichlorobenzene	ND	5.0	ug/%g	1.00	04/30/2004 20:26	
1,3-Dichloropropane	ND	5.0	ug/%g	1.00	04/30/2004 20:26	
2,2-Dichloropropane	ND	5.0	ug/%g	1.00	04/30/2004 20:26	
1,1-Dichloropropene	ND	5.0	ug/%g	1.00	04/30/2004 20:26	
1,2-Dibromo-3-chloropropane	ND	50	ug/%g	1.00	04/30/2004 20:26	
1,2-Dibromoethane	ND	10	ug/%g	1.00	04/30/2004 20:26	
Dibromomethane	ND	10	ug/%g	1.00	04/30/2004 20:26	

Sewern Trent 7aboratories, Wc.

05/05/2004 1f:01

ST7 San Francisco * 1220 Quarrk 7ane, Pleasanton, CA 94566

10UR# c, RnCAomTounGs#B#2h0Q#Cbk #FWFU

URS-San Francisco, CA

Attn.: Giorgio Molinario

221 Main Street Suite 600

San Francisco, CA 94105

Phone: (415) 896-5858 Fax: (415) 882-9261

Project: 7uclkys Auto

Received: 04/22/2004 18:30

Prep(s): 5035	Test(s): 8260B
Sample ID: LSgSN7-42	7ab ID: 2004-04-0f 04 - 23
Sampled: 04/22/2004 14:10	Extracted: 4/30/2004 20:26
Matrix: Soil	QC Batch#: 2004/04/30-02.60

Compound	Conc.	R7	Unit	Dilution	Analkzed	Flag
Dichlorodilluoromethane	ND	10	ug/%g	1.00	04/30/2004 20:26	
1,1-Dichloroethane	ND	5.0	ug/%g	1.00	04/30/2004 20:26	
1,2-Dichloroethane	ND	5.0	ug/%g	1.00	04/30/2004 20:26	
1,1-Dichloroethene	ND	5.0	ug/%g	1.00	04/30/2004 20:26	
cis-1,2-Dichloroethene	ND	5.0	ug/%g	1.00	04/30/2004 20:26	
trans-1,2-Dichloroethene	ND	5.0	ug/%g	1.00	04/30/2004 20:26	
1,2-Dichloropropane	ND	5.0	ug/%g	1.00	04/30/2004 20:26	
cis-1,3-Dichloropropene	ND	5.0	ug/%g	1.00	04/30/2004 20:26	
trans-1,3-Dichloropropene	ND	5.0	ug/%g	1.00	04/30/2004 20:26	
Ethklbenzene	ND	5.0	ug/%g	1.00	04/30/2004 20:26	
Hexachlorobutadiene	ND	5.0	ug/%g	1.00	04/30/2004 20:26	
2-Hexanone	ND	50	ug/%g	1.00	04/30/2004 20:26	
Isopropklbenzene	ND	5.0	ug/%g	1.00	04/30/2004 20:26	
p-Isopropkltoluene	ND	5.0	ug/%g	1.00	04/30/2004 20:26	
Methklene chloride	ND	10	ug/%g	1.00	04/30/2004 20:26	
4-Methkl-2-pentanone (MWB%)	ND	50	ug/%g	1.00	04/30/2004 20:26	
Naphthalene	ND	10	ug/%g	1.00	04/30/2004 20:26	
n-Propklbenzene	ND	5.0	ug/%g	1.00	04/30/2004 20:26	
Stkrene	ND	5.0	ug/%g	1.00	04/30/2004 20:26	
1,1,1,2-Tetrachloroethane	ND	5.0	ug/%g	1.00	04/30/2004 20:26	
1,1,2,2-Tetrachloroethane	ND	5.0	ug/%g	1.00	04/30/2004 20:26	
Tetrachloroethene	ND	5.0	ug/%g	1.00	04/30/2004 20:26	
Toluene	ND	5.0	ug/%g	1.00	04/30/2004 20:26	
1,2,3-Trichlorobenzene	ND	5.0	ug/%g	1.00	04/30/2004 20:26	
1,2,4-Trichlorobenzene	ND	5.0	ug/%g	1.00	04/30/2004 20:26	
1,1,1-Trichloroethane	ND	5.0	ug/%g	1.00	04/30/2004 20:26	
1,1,2-Trichloroethane	ND	5.0	ug/%g	1.00	04/30/2004 20:26	
Trichloroethene	ND	5.0	ug/%g	1.00	04/30/2004 20:26	
Trichlorolluoromethane	ND	5.0	ug/%g	1.00	04/30/2004 20:26	
Trichlorotrilluoroethane	ND	5.0	ug/%g	1.00	04/30/2004 20:26	
1,2,4-Trimethklbenzene	ND	5.0	ug/%g	1.00	04/30/2004 20:26	

Severn Trent Laboratories, Wc.

ST7 San Francisco * 1220 Quarrk 7ane, Pleasanton, CA 94566

Tel 925 484 1919 Fax 925 484 1096 * www.stl-inc.com * CA DHS E7AP# 2496

05/05/2004 1f:01

10UR# c, RnCAomTounGs#B#2h0Q#Mbk #VFWU

URS-San Francisco, CA

Attn.: Giorgio Molinario

221 Main Street Suite 600

San Francisco, CA 94105

Phone: (415) 896-5858 Fax: (415) 882-9261

Project: 7uclKys Auto

Received: 04/22/2004 18:30

Prep(s): 5035	Test(s): 8260B
Sample ID: LSgSN7-42	Lab ID: 2004-04-0f 04 - 23
Sampled: 04/22/2004 14:10	Extracted: 4/30/2004 20:26
Matrix: Soil	QC Batch#: 2004/04/30-02.60

Compound	Conc.	R7	Unit	Dilution	Analyzed	Flag
1,3,5-Trimethylbenzene	ND	5.0	ug/%g	1.00	04/30/2004 20:26	
>inkl acetate	ND	50	ug/%g	1.00	04/30/2004 20:26	
>inkl chloride	ND	5.0	ug/%g	1.00	04/30/2004 20:26	
Total xklenes	ND	5.0	ug/%g	1.00	04/30/2004 20:26	
Surrogate(s)						
4-Bromofluorobenzene	100.0	f 4-121	>	1.00	04/30/2004 20:26	
1,2-Dichloroethane-d4	104.5	f 0-121	>	1.00	04/30/2004 20:26	
Toluene-d8	101.6	81-11f	>	1.00	04/30/2004 20:26	

10UR# c, RnCAomTounGs#B#2h0Q#0Mbk #WVU

URS-San Francisco, CA
Attn.: Giorgio Molinario

221 Main Street Suite 600
San Francisco, CA 94105
Phone: (415) 896-5858 Fax: (415) 882-9261

Project: 7uclKys Auto

Received: 04/22/2004 18:30

Prep(s): 5035	Test(s): 8260B
Sample ID: LSgSN7-Nhc	Tab ID: 2004-04-0f 04 - 24
Sampled: 04/22/2004 14:15	Extracted: 4/30/2004 20:59
Matrix: Soil	QC Batch#: 2004/04/30-02.60

Compound	Conc.	R7	Unit	Dilution	Analkzed	Flag
MTBE	ND	5.0	ug/%g	1.00	04/30/2004 20:59	
Acetone	ND	50	ug/%g	1.00	04/30/2004 20:59	
Benzene	ND	5.0	ug/%g	1.00	04/30/2004 20:59	
Bromodichloromethane	ND	5.0	ug/%g	1.00	04/30/2004 20:59	
Bromobenzene	ND	5.0	ug/%g	1.00	04/30/2004 20:59	
Bromochloromethane	ND	20	ug/%g	1.00	04/30/2004 20:59	
Bromolorm	ND	5.0	ug/%g	1.00	04/30/2004 20:59	
Bromomethane	ND	10	ug/%g	1.00	04/30/2004 20:59	
2-Butanone(ME%)	ND	50	ug/%g	1.00	04/30/2004 20:59	
n-Butklbenzene	ND	5.0	ug/%g	1.00	04/30/2004 20:59	
sec-Butklbenzene	ND	5.0	ug/%g	1.00	04/30/2004 20:59	
tert-Butklbenzene	ND	5.0	ug/%g	1.00	04/30/2004 20:59	
Carbon disullide	ND	5.0	ug/%g	1.00	04/30/2004 20:59	
Carbon tetrachloride	ND	5.0	ug/%g	1.00	04/30/2004 20:59	
Chlorobenzene	ND	5.0	ug/%g	1.00	04/30/2004 20:59	
Chloroethane	ND	10	ug/%g	1.00	04/30/2004 20:59	
2-Chloroethklvinkl ether	ND	50	ug/%g	1.00	04/30/2004 20:59	
Chlorolorm	ND	5.0	ug/%g	1.00	04/30/2004 20:59	
Chloromethane	ND	10	ug/%g	1.00	04/30/2004 20:59	
2-Chlorotoluene	ND	5.0	ug/%g	1.00	04/30/2004 20:59	
4-Chlorotoluene	ND	5.0	ug/%g	1.00	04/30/2004 20:59	
Dibromochloromethane	ND	5.0	ug/%g	1.00	04/30/2004 20:59	
1,2-Dichlorobenzene	ND	5.0	ug/%g	1.00	04/30/2004 20:59	
1,3-Dichlorobenzene	ND	5.0	ug/%g	1.00	04/30/2004 20:59	
1,4-Dichlorobenzene	ND	5.0	ug/%g	1.00	04/30/2004 20:59	
1,3-Dichloropropane	ND	5.0	ug/%g	1.00	04/30/2004 20:59	
2,2-Dichloropropane	ND	5.0	ug/%g	1.00	04/30/2004 20:59	
1,1-Dichloropropene	ND	5.0	ug/%g	1.00	04/30/2004 20:59	
1,2-Dibromo-3-chloropropane	ND	50	ug/%g	1.00	04/30/2004 20:59	
1,2-Dibromoethane	ND	10	ug/%g	1.00	04/30/2004 20:59	
Dibromomethane	ND	10	ug/%g	1.00	04/30/2004 20:59	

Sewern Trent 7aboratories, Wc.

05/05/2004 1f:01

ST7 San Francisco * 1220 Quarrk 7ane, Pleasanton, CA 94566

10UR# c, RnCAomTounGs#B#2h0Q#Cbk #WVU

URS-San Francisco, CA

Attn.: Giorgio Molinario

221 Main Street Suite 600

San Francisco, CA 94105

Phone: (415) 896-5858 Fax: (415) 882-9261

Project: 7uclKys Auto

Received: 04/22/2004 18:30

Prep(s): 5035	Test(s): 8260B
Sample ID: LSgSN7-Nhc	7ab ID: 2004-04-0f 04 - 24
Sampled: 04/22/2004 14:15	Extracted: 4/30/2004 20:59
Matrix: Soil	QC Batch#: 2004/04/30-02.60

Compound	Conc.	R7	Unit	Dilution	Analkzed	Flag
Dichlorodilluoromethane	ND	10	ug/%g	1.00	04/30/2004 20:59	
1,1-Dichloroethane	ND	5.0	ug/%g	1.00	04/30/2004 20:59	
1,2-Dichloroethane	ND	5.0	ug/%g	1.00	04/30/2004 20:59	
1,1-Dichloroethene	ND	5.0	ug/%g	1.00	04/30/2004 20:59	
cis-1,2-Dichloroethene	ND	5.0	ug/%g	1.00	04/30/2004 20:59	
trans-1,2-Dichloroethene	ND	5.0	ug/%g	1.00	04/30/2004 20:59	
1,2-Dichloropropane	ND	5.0	ug/%g	1.00	04/30/2004 20:59	
cis-1,3-Dichloropropene	ND	5.0	ug/%g	1.00	04/30/2004 20:59	
trans-1,3-Dichloropropene	ND	5.0	ug/%g	1.00	04/30/2004 20:59	
Ethklbenzene	ND	5.0	ug/%g	1.00	04/30/2004 20:59	
Hexachlorobutadiene	ND	5.0	ug/%g	1.00	04/30/2004 20:59	
2-Hexanone	ND	50	ug/%g	1.00	04/30/2004 20:59	
Isopropklbenzene	ND	5.0	ug/%g	1.00	04/30/2004 20:59	
p-Isopropkltoluene	ND	5.0	ug/%g	1.00	04/30/2004 20:59	
Methklene chloride	ND	10	ug/%g	1.00	04/30/2004 20:59	
4-Methkl-2-pentanone (MWB%)	ND	50	ug/%g	1.00	04/30/2004 20:59	
Naphthalene	ND	10	ug/%g	1.00	04/30/2004 20:59	
n-Propklbenzene	ND	5.0	ug/%g	1.00	04/30/2004 20:59	
Stkrene	ND	5.0	ug/%g	1.00	04/30/2004 20:59	
1,1,1,2-Tetrachloroethane	ND	5.0	ug/%g	1.00	04/30/2004 20:59	
1,1,2,2-Tetrachloroethane	ND	5.0	ug/%g	1.00	04/30/2004 20:59	
Tetrachloroethene	ND	5.0	ug/%g	1.00	04/30/2004 20:59	
Toluene	ND	5.0	ug/%g	1.00	04/30/2004 20:59	
1,2,3-Trichlorobenzene	ND	5.0	ug/%g	1.00	04/30/2004 20:59	
1,2,4-Trichlorobenzene	ND	5.0	ug/%g	1.00	04/30/2004 20:59	
1,1,1-Trichloroethane	ND	5.0	ug/%g	1.00	04/30/2004 20:59	
1,1,2-Trichloroethane	ND	5.0	ug/%g	1.00	04/30/2004 20:59	
Trichloroethene	ND	5.0	ug/%g	1.00	04/30/2004 20:59	
Trichlorolluoromethane	ND	5.0	ug/%g	1.00	04/30/2004 20:59	
Trichlorotrilluoroethane	ND	5.0	ug/%g	1.00	04/30/2004 20:59	
1,2,4-Trimethklbenzene	ND	5.0	ug/%g	1.00	04/30/2004 20:59	

Sewern Trent 7aboratories, Wc.

ST7 San Francisco * 1220 Quarrk 7ane, Pleasanton, CA 94566

Tel 925 484 1919 Fax 925 484 1096 * www.stl-inc.com * CA DHS E7AP# 2496

05/05/2004 1f:01

10UR# c, RnC/AomTounGs#B#2h0Q#Mbk #VFWU

URS-San Francisco, CA
Attn.: Giorgio Molinario

221 Main Street Suite 600
San Francisco, CA 94105
Phone: (415) 896-5858 Fax: (415) 882-9261

Project: 7uclKys Auto

Received: 04/22/2004 18:30

Prep(s): 5035	Test(s): 8260B
Sample ID: LSgSN7-Nhc	Tab ID: 2004-04-0f 04 - 24
Sampled: 04/22/2004 14:15	Extracted: 4/30/2004 20:59
Matrix: Soil	QC Batch#: 2004/04/30-02.60

Compound	Conc.	R7	Unit	Dilution	Analkzed	Flag
1,3,5-Trimethklbenzene	ND	5.0	ug/%g	1.00	04/30/2004 20:59	
>inkl acetate	ND	50	ug/%g	1.00	04/30/2004 20:59	
>inkl chloride	ND	5.0	ug/%g	1.00	04/30/2004 20:59	
Total xklenes	ND	5.0	ug/%g	1.00	04/30/2004 20:59	
Surrogate(s)						
4-Bromolluorobenzene	98.f	f 4-121	>	1.00	04/30/2004 20:59	
1,2-Dichloroethane-d4	10f .0	f 0-121	>	1.00	04/30/2004 20:59	
Toluene-d8	102.6	81-11f	>	1.00	04/30/2004 20:59	

10UR# c, RnCAomTounGs#B#2h0Q#Cbk #WVU

URS-San Francisco, CA

Attn.: Giorgio Molinario

221 Main Street Suite 600

San Francisco, CA 94105

Phone: (415) 896-5858 Fax: (415) 882-9261

Project: 7uclkys Auto

Received: 04/22/2004 18:30

Prep(s):	5035	Test(s):	8260B
Sample ID:	LsgSNy-N2	Tab ID:	2004-04-0f 04 - 26
Sampled:	04/22/2004 14:35	Extracted:	5/1/2004 10:30
Matrix:	Soil	QC Batch#:	2004/05/01-01.60

Compound	Conc.	R7	Unit	Dilution	Analkzed	Flag
MTBE	ND	5.0	ug/%g	1.00	05/01/2004 10:30	
Acetone	ND	50	ug/%g	1.00	05/01/2004 10:30	
Benzene	ND	5.0	ug/%g	1.00	05/01/2004 10:30	
Bromodichloromethane	ND	5.0	ug/%g	1.00	05/01/2004 10:30	
Bromobenzene	ND	5.0	ug/%g	1.00	05/01/2004 10:30	
Bromochloromethane	ND	20	ug/%g	1.00	05/01/2004 10:30	
Bromolorm	ND	5.0	ug/%g	1.00	05/01/2004 10:30	
Bromomethane	ND	10	ug/%g	1.00	05/01/2004 10:30	
2-Butanone(ME%)	ND	50	ug/%g	1.00	05/01/2004 10:30	
n-Butklbenzene	ND	5.0	ug/%g	1.00	05/01/2004 10:30	
sec-Butklbenzene	ND	5.0	ug/%g	1.00	05/01/2004 10:30	
tert-Butklbenzene	ND	5.0	ug/%g	1.00	05/01/2004 10:30	
Carbon disullide	ND	5.0	ug/%g	1.00	05/01/2004 10:30	
Carbon tetrachloride	ND	5.0	ug/%g	1.00	05/01/2004 10:30	
Chlorobenzene	ND	5.0	ug/%g	1.00	05/01/2004 10:30	
Chloroethane	ND	10	ug/%g	1.00	05/01/2004 10:30	
2-Chloroethklvinkl ether	ND	50	ug/%g	1.00	05/01/2004 10:30	
Chlorolorm	ND	5.0	ug/%g	1.00	05/01/2004 10:30	
Chloromethane	ND	10	ug/%g	1.00	05/01/2004 10:30	
2-Chlorotoluene	ND	5.0	ug/%g	1.00	05/01/2004 10:30	
4-Chlorotoluene	ND	5.0	ug/%g	1.00	05/01/2004 10:30	
Dibromochloromethane	ND	5.0	ug/%g	1.00	05/01/2004 10:30	
1,2-Dichlorobenzene	ND	5.0	ug/%g	1.00	05/01/2004 10:30	
1,3-Dichlorobenzene	ND	5.0	ug/%g	1.00	05/01/2004 10:30	
1,4-Dichlorobenzene	ND	5.0	ug/%g	1.00	05/01/2004 10:30	
1,3-Dichloropropane	ND	5.0	ug/%g	1.00	05/01/2004 10:30	
2,2-Dichloropropane	ND	5.0	ug/%g	1.00	05/01/2004 10:30	
1,1-Dichloropropene	ND	5.0	ug/%g	1.00	05/01/2004 10:30	
1,2-Dibromo-3-chloropropane	ND	50	ug/%g	1.00	05/01/2004 10:30	
1,2-Dibromoethane	ND	10	ug/%g	1.00	05/01/2004 10:30	
Dibromomethane	ND	10	ug/%g	1.00	05/01/2004 10:30	

Sewern Trent 7aboratories, Wc.

05/05/2004 1f:01

ST7 San Francisco * 1220 Quarrk 7ane, Pleasanton, CA 94566

10UR# c, RnCAomTounGs#B#2h0Q#Cbk #WVU

URS-San Francisco, CA

Attn.: Giorgio Molinario

221 Main Street Suite 600

San Francisco, CA 94105

Phone: (415) 896-5858 Fax: (415) 882-9261

Project: 7uclKys Auto

Received: 04/22/2004 18:30

Prep(s): 5035	Test(s): 8260B
Sample ID: LSgSNy-N2	Tab ID: 2004-04-0f 04 - 26
Sampled: 04/22/2004 14:35	Extracted: 5/1/2004 10:30
Matrix: Soil	QC Batch#: 2004/05/01-01.60

Compound	Conc.	R7	Unit	Dilution	Analkzed	Flag
Dichlorodilluoromethane	ND	10	ug/%g	1.00	05/01/2004 10:30	
1,1-Dichloroethane	ND	5.0	ug/%g	1.00	05/01/2004 10:30	
1,2-Dichloroethane	ND	5.0	ug/%g	1.00	05/01/2004 10:30	
1,1-Dichloroethene	ND	5.0	ug/%g	1.00	05/01/2004 10:30	
cis-1,2-Dichloroethene	ND	5.0	ug/%g	1.00	05/01/2004 10:30	
trans-1,2-Dichloroethene	ND	5.0	ug/%g	1.00	05/01/2004 10:30	
1,2-Dichloropropane	ND	5.0	ug/%g	1.00	05/01/2004 10:30	
cis-1,3-Dichloropropene	ND	5.0	ug/%g	1.00	05/01/2004 10:30	
trans-1,3-Dichloropropene	ND	5.0	ug/%g	1.00	05/01/2004 10:30	
Ethklbenzene	ND	5.0	ug/%g	1.00	05/01/2004 10:30	
Hexachlorobutadiene	ND	5.0	ug/%g	1.00	05/01/2004 10:30	
2-Hexanone	ND	50	ug/%g	1.00	05/01/2004 10:30	
Isopropklbenzene	ND	5.0	ug/%g	1.00	05/01/2004 10:30	
p-Isopropkltoluene	ND	5.0	ug/%g	1.00	05/01/2004 10:30	
Methklene chloride	ND	10	ug/%g	1.00	05/01/2004 10:30	
4-Methkl-2-pentanone (MWB%)	ND	50	ug/%g	1.00	05/01/2004 10:30	
Naphthalene	ND	10	ug/%g	1.00	05/01/2004 10:30	
n-Propklbenzene	ND	5.0	ug/%g	1.00	05/01/2004 10:30	
Stkrene	ND	5.0	ug/%g	1.00	05/01/2004 10:30	
1,1,1,2-Tetrachloroethane	ND	5.0	ug/%g	1.00	05/01/2004 10:30	
1,1,2,2-Tetrachloroethane	ND	5.0	ug/%g	1.00	05/01/2004 10:30	
Tetrachloroethene	ND	5.0	ug/%g	1.00	05/01/2004 10:30	
Toluene	ND	5.0	ug/%g	1.00	05/01/2004 10:30	
1,2,3-Trichlorobenzene	ND	5.0	ug/%g	1.00	05/01/2004 10:30	
1,2,4-Trichlorobenzene	ND	5.0	ug/%g	1.00	05/01/2004 10:30	
1,1,1-Trichloroethane	ND	5.0	ug/%g	1.00	05/01/2004 10:30	
1,1,2-Trichloroethane	ND	5.0	ug/%g	1.00	05/01/2004 10:30	
Trichloroethene	ND	5.0	ug/%g	1.00	05/01/2004 10:30	
Trichlorolluoromethane	ND	5.0	ug/%g	1.00	05/01/2004 10:30	
Trichlorotrilluoroethane	ND	5.0	ug/%g	1.00	05/01/2004 10:30	
1,2,4-Trimethklbenzene	ND	5.0	ug/%g	1.00	05/01/2004 10:30	

Sewern Trent 7aboratories, Wc.

ST7 San Francisco * 1220 Quarrk 7ane, Pleasanton, CA 94566

Tel 925 484 1919 Fax 925 484 1096 * www.stl-inc.com * CA DHS E7AP# 2496

05/05/2004 1f:01

10UR# c, RnCAomTounGs#B#2h0Q#Mbk #VWFU

URS-San Francisco, CA
Attn.: Giorgio Molinario

221 Main Street Suite 600
San Francisco, CA 94105
Phone: (415) 896-5858 Fax: (415) 882-9261

Project: 7uclKys Auto

Received: 04/22/2004 18:30

Prep(s): 5035	Test(s): 8260B
Sample ID: LSgSNy-N2	Lab ID: 2004-04-0f 04 - 26
Sampled: 04/22/2004 14:35	Extracted: 5/1/2004 10:30
Matrix: Soil	QC Batch#: 2004/05/01-01.60

Compound	Conc.	R7	Unit	Dilution	Analkzed	Flag
1,3,5-Trimethklbenzene	ND	5.0	ug/%g	1.00	05/01/2004 10:30	
>inkl acetate	ND	50	ug/%g	1.00	05/01/2004 10:30	
>inkl chloride	ND	5.0	ug/%g	1.00	05/01/2004 10:30	
Total xklenes	ND	5.0	ug/%g	1.00	05/01/2004 10:30	
Surrogate(s)						
4-Bromolluorobenzene	101.f	f 4-121	>	1.00	05/01/2004 10:30	
1,2-Dichloroethane-d4	101.6	f 0-121	>	1.00	05/01/2004 10:30	
Toluene-d8	102.6	81-11f	>	1.00	05/01/2004 10:30	

10UR# c, RnCAomTounGs#B#2h0Q#Cbk #FWU

URS-San Francisco, CA
Attn.: Giorgio Molinario

221 Main Street Suite 600
San Francisco, CA 94105
Phone: (415) 896-5858 Fax: (415) 882-9261

Project: 7uclkys Auto

Received: 04/22/2004 18:30

Prep(s):	5035	Test(s):	8260B
Sample ID:	LSgSNy-42	Tab ID:	2004-04-0f 04 - 2f
Sampled:	04/22/2004 14:45	Extracted:	4/30/2004 23:14
Matrix:	Soil	QC Batch#:	2004/04/30-02.60

Compound	Conc.	R7	Unit	Dilution	Analkzed	Flag
MTBE	ND	5.0	ug/%g	1.00	04/30/2004 23:14	
Acetone	ND	50	ug/%g	1.00	04/30/2004 23:14	
Benzene	ND	5.0	ug/%g	1.00	04/30/2004 23:14	
Bromodichloromethane	ND	5.0	ug/%g	1.00	04/30/2004 23:14	
Bromobenzene	ND	5.0	ug/%g	1.00	04/30/2004 23:14	
Bromochloromethane	ND	20	ug/%g	1.00	04/30/2004 23:14	
Bromolorm	ND	5.0	ug/%g	1.00	04/30/2004 23:14	
Bromomethane	ND	10	ug/%g	1.00	04/30/2004 23:14	
2-Butanone(ME%)	ND	50	ug/%g	1.00	04/30/2004 23:14	
n-Butklbenzene	ND	5.0	ug/%g	1.00	04/30/2004 23:14	
sec-Butklbenzene	ND	5.0	ug/%g	1.00	04/30/2004 23:14	
tert-Butklbenzene	ND	5.0	ug/%g	1.00	04/30/2004 23:14	
Carbon disullide	ND	5.0	ug/%g	1.00	04/30/2004 23:14	
Carbon tetrachloride	ND	5.0	ug/%g	1.00	04/30/2004 23:14	
Chlorobenzene	ND	5.0	ug/%g	1.00	04/30/2004 23:14	
Chloroethane	ND	10	ug/%g	1.00	04/30/2004 23:14	
2-Chloroethklvinkl ether	ND	50	ug/%g	1.00	04/30/2004 23:14	
Chlorolorm	ND	5.0	ug/%g	1.00	04/30/2004 23:14	
Chloromethane	ND	10	ug/%g	1.00	04/30/2004 23:14	
2-Chlorotoluene	ND	5.0	ug/%g	1.00	04/30/2004 23:14	
4-Chlorotoluene	ND	5.0	ug/%g	1.00	04/30/2004 23:14	
Dibromochloromethane	ND	5.0	ug/%g	1.00	04/30/2004 23:14	
1,2-Dichlorobenzene	ND	5.0	ug/%g	1.00	04/30/2004 23:14	
1,3-Dichlorobenzene	ND	5.0	ug/%g	1.00	04/30/2004 23:14	
1,4-Dichlorobenzene	ND	5.0	ug/%g	1.00	04/30/2004 23:14	
1,3-Dichloropropane	ND	5.0	ug/%g	1.00	04/30/2004 23:14	
2,2-Dichloropropane	ND	5.0	ug/%g	1.00	04/30/2004 23:14	
1,1-Dichloropropene	ND	5.0	ug/%g	1.00	04/30/2004 23:14	
1,2-Dibromo-3-chloropropane	ND	50	ug/%g	1.00	04/30/2004 23:14	
1,2-Dibromoethane	ND	10	ug/%g	1.00	04/30/2004 23:14	
Dibromomethane	ND	10	ug/%g	1.00	04/30/2004 23:14	

Severn Trent Laboratories, Wc.

05/05/2004 1f:01

ST7 San Francisco * 1220 Quarrk 7ane, Pleasanton, CA 94566

10UR# c, RnCAomTounGs#B#2h0Q#Cbk #FWU

URS-San Francisco, CA

Attn.: Giorgio Molinario

221 Main Street Suite 600

San Francisco, CA 94105

Phone: (415) 896-5858 Fax: (415) 882-9261

Project: 7uclKys Auto

Received: 04/22/2004 18:30

Prep(s): 5035	Test(s): 8260B
Sample ID: LSgSNy-42	7ab ID: 2004-04-0f 04 - 2f
Sampled: 04/22/2004 14:45	Extracted: 4/30/2004 23:14
Matrix: Soil	QC Batch#: 2004/04/30-02.60

Compound	Conc.	R7	Unit	Dilution	Analkzed	Flag
Dichlorodilluoromethane	ND	10	ug/%g	1.00	04/30/2004 23:14	
1,1-Dichloroethane	ND	5.0	ug/%g	1.00	04/30/2004 23:14	
1,2-Dichloroethane	ND	5.0	ug/%g	1.00	04/30/2004 23:14	
1,1-Dichloroethene	ND	5.0	ug/%g	1.00	04/30/2004 23:14	
cis-1,2-Dichloroethene	ND	5.0	ug/%g	1.00	04/30/2004 23:14	
trans-1,2-Dichloroethene	ND	5.0	ug/%g	1.00	04/30/2004 23:14	
1,2-Dichloropropane	ND	5.0	ug/%g	1.00	04/30/2004 23:14	
cis-1,3-Dichloropropene	ND	5.0	ug/%g	1.00	04/30/2004 23:14	
trans-1,3-Dichloropropene	ND	5.0	ug/%g	1.00	04/30/2004 23:14	
Ethklbenzene	ND	5.0	ug/%g	1.00	04/30/2004 23:14	
Hexachlorobutadiene	ND	5.0	ug/%g	1.00	04/30/2004 23:14	
2-Hexanone	ND	50	ug/%g	1.00	04/30/2004 23:14	
Isopropklbenzene	ND	5.0	ug/%g	1.00	04/30/2004 23:14	
p-Isopropkltoluene	ND	5.0	ug/%g	1.00	04/30/2004 23:14	
Methklene chloride	ND	10	ug/%g	1.00	04/30/2004 23:14	
4-Methkl-2-pentanone (MWB%)	ND	50	ug/%g	1.00	04/30/2004 23:14	
Naphthalene	ND	10	ug/%g	1.00	04/30/2004 23:14	
n-Propklbenzene	ND	5.0	ug/%g	1.00	04/30/2004 23:14	
Stkrene	ND	5.0	ug/%g	1.00	04/30/2004 23:14	
1,1,1,2-Tetrachloroethane	ND	5.0	ug/%g	1.00	04/30/2004 23:14	
1,1,2,2-Tetrachloroethane	ND	5.0	ug/%g	1.00	04/30/2004 23:14	
Tetrachloroethene	ND	5.0	ug/%g	1.00	04/30/2004 23:14	
Toluene	ND	5.0	ug/%g	1.00	04/30/2004 23:14	
1,2,3-Trichlorobenzene	ND	5.0	ug/%g	1.00	04/30/2004 23:14	
1,2,4-Trichlorobenzene	ND	5.0	ug/%g	1.00	04/30/2004 23:14	
1,1,1-Trichloroethane	ND	5.0	ug/%g	1.00	04/30/2004 23:14	
1,1,2-Trichloroethane	ND	5.0	ug/%g	1.00	04/30/2004 23:14	
Trichloroethene	ND	5.0	ug/%g	1.00	04/30/2004 23:14	
Trichlorolluoromethane	ND	5.0	ug/%g	1.00	04/30/2004 23:14	
Trichlorotrilluoroethane	ND	5.0	ug/%g	1.00	04/30/2004 23:14	
1,2,4-Trimethklbenzene	ND	5.0	ug/%g	1.00	04/30/2004 23:14	

Sewern Trent 7aboratories, Wc.

ST7 San Francisco * 1220 Quarrk 7ane, Pleasanton, CA 94566

Tel 925 484 1919 Fax 925 484 1096 * www.stl-inc.com * CA DHS E7AP# 2496

05/05/2004 1f:01

10UR# c, RnCAomTounGs#B#2h0Q#Mbk #VWFU

URS-San Francisco, CA
Attn.: Giorgio Molinario

221 Main Street Suite 600
San Francisco, CA 94105
Phone: (415) 896-5858 Fax: (415) 882-9261

Project: 7uclKys Auto

Received: 04/22/2004 18:30

Prep(s): 5035	Test(s): 8260B
Sample ID: LSgSNy-42	Tab ID: 2004-04-0f 04 - 2f
Sampled: 04/22/2004 14:45	Extracted: 4/30/2004 23:14
Matrix: Soil	QC Batch#: 2004/04/30-02.60

Compound	Conc.	R7	Unit	Dilution	Analkzed	Flag
1,3,5-Trimethklbenzene	ND	5.0	ug/%g	1.00	04/30/2004 23:14	
>inkl acetate	ND	50	ug/%g	1.00	04/30/2004 23:14	
>inkl chloride	ND	5.0	ug/%g	1.00	04/30/2004 23:14	
Total xklenes	ND	5.0	ug/%g	1.00	04/30/2004 23:14	
Surrogate(s)						
4-Bromolluorobenzene	103.3	f 4-121	>	1.00	04/30/2004 23:14	
1,2-Dichloroethane-d4	118.5	f 0-121	>	1.00	04/30/2004 23:14	
Toluene-d8	103.6	81-11f	>	1.00	04/30/2004 23:14	

10UR# c, RnCAomTounGs#B#2h0Q#Mb #FWU

URS-San Francisco, CA

Attn.: Giorgio Molinario

221 Main Street Suite 600

San Francisco, CA 94105

Phone: (415) 896-5858 Fax: (415) 882-9261

Project: 7uclkys Auto

Received: 04/22/2004 18:30

Prep(s): 5035	Test(s): 8260B
Sample ID: LSgSNy-Nhc	7ab ID: 2004-04-0f 04 - 28
Sampled: 04/22/2004 14:55	Extracted: 4/30/2004 23:48
Matrix: Soil	QC Batch#: 2004/04/30-02.60

Compound	Conc.	R7	Unit	Dilution	Analkzed	Flag
MTBE	ND	5.f	ug/%g	1.10	04/30/2004 23:48	
Acetone	ND	5f	ug/%g	1.10	04/30/2004 23:48	
Benzene	ND	5.f	ug/%g	1.10	04/30/2004 23:48	
Bromodichloromethane	ND	5.f	ug/%g	1.10	04/30/2004 23:48	
Bromobenzene	ND	5.f	ug/%g	1.10	04/30/2004 23:48	
Bromochloromethane	ND	23	ug/%g	1.10	04/30/2004 23:48	
Bromolorm	ND	5.f	ug/%g	1.10	04/30/2004 23:48	
Bromomethane	ND	11	ug/%g	1.10	04/30/2004 23:48	
2-Butanone(ME%)	ND	5f	ug/%g	1.10	04/30/2004 23:48	
n-Butklbenzene	ND	5.f	ug/%g	1.10	04/30/2004 23:48	
sec-Butklbenzene	ND	5.f	ug/%g	1.10	04/30/2004 23:48	
tert-Butklbenzene	ND	5.f	ug/%g	1.10	04/30/2004 23:48	
Carbon disullide	ND	5.f	ug/%g	1.10	04/30/2004 23:48	
Carbon tetrachloride	ND	5.f	ug/%g	1.10	04/30/2004 23:48	
Chlorobenzene	ND	5.f	ug/%g	1.10	04/30/2004 23:48	
Chloroethane	ND	11	ug/%g	1.10	04/30/2004 23:48	
2-Chloroethklvinkl ether	ND	5f	ug/%g	1.10	04/30/2004 23:48	
Chlorolorm	ND	5.f	ug/%g	1.10	04/30/2004 23:48	
Chloromethane	ND	11	ug/%g	1.10	04/30/2004 23:48	
2-Chlorotoluene	ND	5.f	ug/%g	1.10	04/30/2004 23:48	
4-Chlorotoluene	ND	5.f	ug/%g	1.10	04/30/2004 23:48	
Dibromochloromethane	ND	5.f	ug/%g	1.10	04/30/2004 23:48	
1,2-Dichlorobenzene	ND	5.f	ug/%g	1.10	04/30/2004 23:48	
1,3-Dichlorobenzene	ND	5.f	ug/%g	1.10	04/30/2004 23:48	
1,4-Dichlorobenzene	ND	5.f	ug/%g	1.10	04/30/2004 23:48	
1,3-Dichloropropane	ND	5.f	ug/%g	1.10	04/30/2004 23:48	
2,2-Dichloropropane	ND	5.f	ug/%g	1.10	04/30/2004 23:48	
1,1-Dichloropropene	ND	5.f	ug/%g	1.10	04/30/2004 23:48	
1,2-Dibromo-3-chloropropane	ND	5f	ug/%g	1.10	04/30/2004 23:48	
1,2-Dibromoethane	ND	11	ug/%g	1.10	04/30/2004 23:48	
Dibromomethane	ND	11	ug/%g	1.10	04/30/2004 23:48	

Sewern Trent 7aboratories, Wc.

05/05/2004 1f:01

ST7 San Francisco * 1220 Quarrk 7ane, Pleasanton, CA 94566

10UR# c, RnCAomTounGs#B#2h0Q#Mb #FWFU

URS-San Francisco, CA

Attn.: Giorgio Molinario

221 Main Street Suite 600

San Francisco, CA 94105

Phone: (415) 896-5858 Fax: (415) 882-9261

Project: 7uclkys Auto

Received: 04/22/2004 18:30

Prep(s): 5035	Test(s): 8260B
Sample ID: LSgSNy-Nhc	7ab ID: 2004-04-0f 04 - 28
Sampled: 04/22/2004 14:55	Extracted: 4/30/2004 23:48
Matrix: Soil	QC Batch#: 2004/04/30-02.60

Compound	Conc.	R7	Unit	Dilution	Analkzed	Flag
Dichlorodilluoromethane	ND	11	ug/%g	1.10	04/30/2004 23:48	
1,1-Dichloroethane	ND	5.f	ug/%g	1.10	04/30/2004 23:48	
1,2-Dichloroethane	ND	5.f	ug/%g	1.10	04/30/2004 23:48	
1,1-Dichloroethene	ND	5.f	ug/%g	1.10	04/30/2004 23:48	
cis-1,2-Dichloroethene	ND	5.f	ug/%g	1.10	04/30/2004 23:48	
trans-1,2-Dichloroethene	ND	5.f	ug/%g	1.10	04/30/2004 23:48	
1,2-Dichloropropane	ND	5.f	ug/%g	1.10	04/30/2004 23:48	
cis-1,3-Dichloropropene	ND	5.f	ug/%g	1.10	04/30/2004 23:48	
trans-1,3-Dichloropropene	ND	5.f	ug/%g	1.10	04/30/2004 23:48	
Ethklbenzene	ND	5.f	ug/%g	1.10	04/30/2004 23:48	
Hexachlorobutadiene	ND	5.f	ug/%g	1.10	04/30/2004 23:48	
2-Hexanone	ND	5f	ug/%g	1.10	04/30/2004 23:48	
Isopropklbenzene	ND	5.f	ug/%g	1.10	04/30/2004 23:48	
p-Isopropkltoluene	ND	5.f	ug/%g	1.10	04/30/2004 23:48	
Methklene chloride	ND	11	ug/%g	1.10	04/30/2004 23:48	
4-Methkl-2-pentanone (MWB%)	ND	5f	ug/%g	1.10	04/30/2004 23:48	
Naphthalene	ND	11	ug/%g	1.10	04/30/2004 23:48	
n-Propklbenzene	ND	5.f	ug/%g	1.10	04/30/2004 23:48	
Stkrene	ND	5.f	ug/%g	1.10	04/30/2004 23:48	
1,1,1,2-Tetrachloroethane	ND	5.f	ug/%g	1.10	04/30/2004 23:48	
1,1,2,2-Tetrachloroethane	ND	5.f	ug/%g	1.10	04/30/2004 23:48	
Tetrachloroethene	ND	5.f	ug/%g	1.10	04/30/2004 23:48	
Toluene	ND	5.f	ug/%g	1.10	04/30/2004 23:48	
1,2,3-Trichlorobenzene	ND	5.f	ug/%g	1.10	04/30/2004 23:48	
1,2,4-Trichlorobenzene	ND	5.f	ug/%g	1.10	04/30/2004 23:48	
1,1,1-Trichloroethane	ND	5.f	ug/%g	1.10	04/30/2004 23:48	
1,1,2-Trichloroethane	ND	5.f	ug/%g	1.10	04/30/2004 23:48	
Trichloroethene	ND	5.f	ug/%g	1.10	04/30/2004 23:48	
Trichlorolluoromethane	ND	5.f	ug/%g	1.10	04/30/2004 23:48	
Trichlorotrilluoroethane	ND	5.f	ug/%g	1.10	04/30/2004 23:48	
1,2,4-Trimethklbenzene	ND	5.f	ug/%g	1.10	04/30/2004 23:48	

Sewern Trent 7aboratories, Wc.

05/05/2004 1f:01

ST7 San Francisco * 1220 Quarrk 7ane, Pleasanton, CA 94566

10UR# c, RnCAomTounGs#B#2h0Q#Mbk #VFWU

URS-San Francisco, CA
Attn.: Giorgio Molinario

221 Main Street Suite 600
San Francisco, CA 94105
Phone: (415) 896-5858 Fax: (415) 882-9261

Project: 7uclKys Auto

Received: 04/22/2004 18:30

Prep(s): 5035	Test(s): 8260B
Sample ID: LSgSNy-Nhc	Lab ID: 2004-04-0f 04 - 28
Sampled: 04/22/2004 14:55	Extracted: 4/30/2004 23:48
Matrix: Soil	QC Batch#: 2004/04/30-02.60

Compound	Conc.	R7	Unit	Dilution	Analyzed	Flag
1,3,5-Trimethylbenzene	ND	5.f	ug/%g	1.10	04/30/2004 23:48	
>inkl acetate	ND	5f	ug/%g	1.10	04/30/2004 23:48	
>inkl chloride	ND	5.f	ug/%g	1.10	04/30/2004 23:48	
Total xklenes	ND	5.f	ug/%g	1.10	04/30/2004 23:48	
Surrogate(s)						
4-Bromofluorobenzene	105.5	f 4-121	>	1.10	04/30/2004 23:48	
1,2-Dichloroethane-d4	115.6	f 0-121	>	1.10	04/30/2004 23:48	
Toluene-d8	102.9	81-11f	>	1.10	04/30/2004 23:48	

10UR# c, RnCAomTounGs#B#2h0Q#C#W#FVU

URS-San Francisco, CA

Attn.: Giorgio Molinario

221 Main Street Suite 600

San Francisco, CA 94105

Phone: (415) 896-5858 Fax: (415) 882-9261

Project: 7uclkys Auto

Received: 04/22/2004 18:30

Prep(s): 5035	Test(s): 8260B
Sample ID: LSgSN2-N2	Tab ID: 2004-04-0f 04 - 31
Sampled: 04/22/2004 15:20	Extracted: 5/1/2004 00:22
Matrix: Soil	QC Batch#: 2004/04/30-02.60

Compound	Conc.	R7	Unit	Dilution	Analkzed	Flag
MTBE	ND	5.0	ug/%g	1.00	05/01/2004 00:22	
Acetone	ND	50	ug/%g	1.00	05/01/2004 00:22	
Benzene	ND	5.0	ug/%g	1.00	05/01/2004 00:22	
Bromodichloromethane	ND	5.0	ug/%g	1.00	05/01/2004 00:22	
Bromobenzene	ND	5.0	ug/%g	1.00	05/01/2004 00:22	
Bromochloromethane	ND	20	ug/%g	1.00	05/01/2004 00:22	
Bromolorm	ND	5.0	ug/%g	1.00	05/01/2004 00:22	
Bromomethane	ND	10	ug/%g	1.00	05/01/2004 00:22	
2-Butanone(ME%)	ND	50	ug/%g	1.00	05/01/2004 00:22	
n-Butklbenzene	ND	5.0	ug/%g	1.00	05/01/2004 00:22	
sec-Butklbenzene	ND	5.0	ug/%g	1.00	05/01/2004 00:22	
tert-Butklbenzene	ND	5.0	ug/%g	1.00	05/01/2004 00:22	
Carbon disullide	ND	5.0	ug/%g	1.00	05/01/2004 00:22	
Carbon tetrachloride	ND	5.0	ug/%g	1.00	05/01/2004 00:22	
Chlorobenzene	ND	5.0	ug/%g	1.00	05/01/2004 00:22	
Chloroethane	ND	10	ug/%g	1.00	05/01/2004 00:22	
2-Chloroethklvinkl ether	ND	50	ug/%g	1.00	05/01/2004 00:22	
Chlorolorm	ND	5.0	ug/%g	1.00	05/01/2004 00:22	
Chloromethane	ND	10	ug/%g	1.00	05/01/2004 00:22	
2-Chlorotoluene	ND	5.0	ug/%g	1.00	05/01/2004 00:22	
4-Chlorotoluene	ND	5.0	ug/%g	1.00	05/01/2004 00:22	
Dibromochloromethane	ND	5.0	ug/%g	1.00	05/01/2004 00:22	
1,2-Dichlorobenzene	ND	5.0	ug/%g	1.00	05/01/2004 00:22	
1,3-Dichlorobenzene	ND	5.0	ug/%g	1.00	05/01/2004 00:22	
1,4-Dichlorobenzene	ND	5.0	ug/%g	1.00	05/01/2004 00:22	
1,3-Dichloropropane	ND	5.0	ug/%g	1.00	05/01/2004 00:22	
2,2-Dichloropropane	ND	5.0	ug/%g	1.00	05/01/2004 00:22	
1,1-Dichloropropene	ND	5.0	ug/%g	1.00	05/01/2004 00:22	
1,2-Dibromo-3-chloropropane	ND	50	ug/%g	1.00	05/01/2004 00:22	
1,2-Dibromoethane	ND	10	ug/%g	1.00	05/01/2004 00:22	
Dibromomethane	ND	10	ug/%g	1.00	05/01/2004 00:22	

Sewern Trent 7aboratories, Wc.

05/05/2004 1f:01

ST7 San Francisco * 1220 Quarrk 7ane, Pleasanton, CA 94566

10UR# c, RnCAomTounGs#B#2h0Q#Mb #FWU

URS-San Francisco, CA

Attn.: Giorgio Molinario

221 Main Street Suite 600

San Francisco, CA 94105

Phone: (415) 896-5858 Fax: (415) 882-9261

Project: 7uclKys Auto

Received: 04/22/2004 18:30

Prep(s): 5035	Test(s): 8260B
Sample ID: LSgSN2-N2	Tab ID: 2004-04-0f 04 - 31
Sampled: 04/22/2004 15:20	Extracted: 5/1/2004 00:22
Matrix: Soil	QC Batch#: 2004/04/30-02.60

Compound	Conc.	R7	Unit	Dilution	Analkzed	Flag
Dichlorodilluoromethane	ND	10	ug/%g	1.00	05/01/2004 00:22	
1,1-Dichloroethane	ND	5.0	ug/%g	1.00	05/01/2004 00:22	
1,2-Dichloroethane	ND	5.0	ug/%g	1.00	05/01/2004 00:22	
1,1-Dichloroethene	ND	5.0	ug/%g	1.00	05/01/2004 00:22	
cis-1,2-Dichloroethene	ND	5.0	ug/%g	1.00	05/01/2004 00:22	
trans-1,2-Dichloroethene	ND	5.0	ug/%g	1.00	05/01/2004 00:22	
1,2-Dichloropropane	ND	5.0	ug/%g	1.00	05/01/2004 00:22	
cis-1,3-Dichloropropene	ND	5.0	ug/%g	1.00	05/01/2004 00:22	
trans-1,3-Dichloropropene	ND	5.0	ug/%g	1.00	05/01/2004 00:22	
Ethklbenzene	ND	5.0	ug/%g	1.00	05/01/2004 00:22	
Hexachlorobutadiene	ND	5.0	ug/%g	1.00	05/01/2004 00:22	
2-Hexanone	ND	50	ug/%g	1.00	05/01/2004 00:22	
Isopropklbenzene	ND	5.0	ug/%g	1.00	05/01/2004 00:22	
p-Isopropkltoluene	ND	5.0	ug/%g	1.00	05/01/2004 00:22	
Methklene chloride	ND	10	ug/%g	1.00	05/01/2004 00:22	
4-Methkl-2-pentanone (MWB%)	ND	50	ug/%g	1.00	05/01/2004 00:22	
Naphthalene	ND	10	ug/%g	1.00	05/01/2004 00:22	
n-Propklbenzene	ND	5.0	ug/%g	1.00	05/01/2004 00:22	
Stkrene	ND	5.0	ug/%g	1.00	05/01/2004 00:22	
1,1,1,2-Tetrachloroethane	ND	5.0	ug/%g	1.00	05/01/2004 00:22	
1,1,2,2-Tetrachloroethane	ND	5.0	ug/%g	1.00	05/01/2004 00:22	
Tetrachloroethene	ND	5.0	ug/%g	1.00	05/01/2004 00:22	
Toluene	ND	5.0	ug/%g	1.00	05/01/2004 00:22	
1,2,3-Trichlorobenzene	ND	5.0	ug/%g	1.00	05/01/2004 00:22	
1,2,4-Trichlorobenzene	ND	5.0	ug/%g	1.00	05/01/2004 00:22	
1,1,1-Trichloroethane	ND	5.0	ug/%g	1.00	05/01/2004 00:22	
1,1,2-Trichloroethane	ND	5.0	ug/%g	1.00	05/01/2004 00:22	
Trichloroethene	ND	5.0	ug/%g	1.00	05/01/2004 00:22	
Trichlorolluoromethane	ND	5.0	ug/%g	1.00	05/01/2004 00:22	
Trichlorotrilluoroethane	ND	5.0	ug/%g	1.00	05/01/2004 00:22	
1,2,4-Trimethklbenzene	ND	5.0	ug/%g	1.00	05/01/2004 00:22	

Severn Trent Laboratories, Wc.

ST7 San Francisco * 1220 Quarrk 7ane, Pleasanton, CA 94566

Tel 925 484 1919 Fax 925 484 1096 * www.stl-inc.com * CA DHS E7AP# 2496

05/05/2004 1f:01

10UR# c, RnCAomTounGs#B#2h0Q#Mbk #VWFU

URS-San Francisco, CA
Attn.: Giorgio Molinario

221 Main Street Suite 600
San Francisco, CA 94105
Phone: (415) 896-5858 Fax: (415) 882-9261

Project: 7uclKys Auto

Received: 04/22/2004 18:30

Prep(s): 5035	Test(s): 8260B
Sample ID: LSgSN2-N2	Lab ID: 2004-04-0f 04 - 31
Sampled: 04/22/2004 15:20	Extracted: 5/1/2004 00:22
Matrix: Soil	QC Batch#: 2004/04/30-02.60

Compound	Conc.	R7	Unit	Dilution	Analkzed	Flag
1,3,5-Trimethklbenzene	ND	5.0	ug/%g	1.00	05/01/2004 00:22	
>inkl acetate	ND	50	ug/%g	1.00	05/01/2004 00:22	
>inkl chloride	ND	5.0	ug/%g	1.00	05/01/2004 00:22	
Total xklenes	ND	5.0	ug/%g	1.00	05/01/2004 00:22	
Surrogate(s)						
4-Bromolluorobenzene	118.4	f 4-121	>	1.00	05/01/2004 00:22	
1,2-Dichloroethane-d4	118.5	f 0-121	>	1.00	05/01/2004 00:22	
Toluene-d8	99.8	81-11f	>	1.00	05/01/2004 00:22	

10UR# c, RnCAomTounGs#B#2h0Q#Mb #WVU

URS-San Francisco, CA

Attn.: Giorgio Molinario

221 Main Street Suite 600

San Francisco, CA 94105

Phone: (415) 896-5858 Fax: (415) 882-9261

Project: 7uclKys Auto

Received: 04/22/2004 18:30

Prep(s): 5035	Test(s): 8260B
Sample ID: LSgSN2-42	Tab ID: 2004-04-0f 04 - 32
Sampled: 04/22/2004 15:30	Extracted: 5/1/2004 00:56
Matrix: Soil	QC Batch#: 2004/04/30-02.60

Compound	Conc.	R7	Unit	Dilution	Analkzed	Flag
MTBE	ND	5.0	ug/%g	1.00	05/01/2004 00:56	
Acetone	ND	50	ug/%g	1.00	05/01/2004 00:56	
Benzene	ND	5.0	ug/%g	1.00	05/01/2004 00:56	
Bromodichloromethane	ND	5.0	ug/%g	1.00	05/01/2004 00:56	
Bromobenzene	ND	5.0	ug/%g	1.00	05/01/2004 00:56	
Bromochloromethane	ND	20	ug/%g	1.00	05/01/2004 00:56	
Bromolorm	ND	5.0	ug/%g	1.00	05/01/2004 00:56	
Bromomethane	ND	10	ug/%g	1.00	05/01/2004 00:56	
2-Butanone(ME%)	ND	50	ug/%g	1.00	05/01/2004 00:56	
n-Butklbenzene	ND	5.0	ug/%g	1.00	05/01/2004 00:56	
sec-Butklbenzene	ND	5.0	ug/%g	1.00	05/01/2004 00:56	
tert-Butklbenzene	ND	5.0	ug/%g	1.00	05/01/2004 00:56	
Carbon disullide	ND	5.0	ug/%g	1.00	05/01/2004 00:56	
Carbon tetrachloride	ND	5.0	ug/%g	1.00	05/01/2004 00:56	
Chlorobenzene	ND	5.0	ug/%g	1.00	05/01/2004 00:56	
Chloroethane	ND	10	ug/%g	1.00	05/01/2004 00:56	
2-Chloroethklvinkl ether	ND	50	ug/%g	1.00	05/01/2004 00:56	
Chlorolorm	ND	5.0	ug/%g	1.00	05/01/2004 00:56	
Chloromethane	ND	10	ug/%g	1.00	05/01/2004 00:56	
2-Chlorotoluene	ND	5.0	ug/%g	1.00	05/01/2004 00:56	
4-Chlorotoluene	ND	5.0	ug/%g	1.00	05/01/2004 00:56	
Dibromochloromethane	ND	5.0	ug/%g	1.00	05/01/2004 00:56	
1,2-Dichlorobenzene	ND	5.0	ug/%g	1.00	05/01/2004 00:56	
1,3-Dichlorobenzene	ND	5.0	ug/%g	1.00	05/01/2004 00:56	
1,4-Dichlorobenzene	ND	5.0	ug/%g	1.00	05/01/2004 00:56	
1,3-Dichloropropane	ND	5.0	ug/%g	1.00	05/01/2004 00:56	
2,2-Dichloropropane	ND	5.0	ug/%g	1.00	05/01/2004 00:56	
1,1-Dichloropropene	ND	5.0	ug/%g	1.00	05/01/2004 00:56	
1,2-Dibromo-3-chloropropane	ND	50	ug/%g	1.00	05/01/2004 00:56	
1,2-Dibromoethane	ND	10	ug/%g	1.00	05/01/2004 00:56	
Dibromomethane	ND	10	ug/%g	1.00	05/01/2004 00:56	

Sewern Trent 7aboratories, Wc.

05/05/2004 1f:01

ST7 San Francisco * 1220 Quarrk 7ane, Pleasanton, CA 94566

10UR# c, RnCAomTounGs#B#2h0Q#Cbk #WVU

URS-San Francisco, CA

Attn.: Giorgio Molinario

221 Main Street Suite 600

San Francisco, CA 94105

Phone: (415) 896-5858 Fax: (415) 882-9261

Project: 7uclkys Auto

Received: 04/22/2004 18:30

Prep(s): 5035	Test(s): 8260B
Sample ID: LSgSN2-42	Tab ID: 2004-04-0f 04 - 32
Sampled: 04/22/2004 15:30	Extracted: 5/1/2004 00:56
Matrix: Soil	QC Batch#: 2004/04/30-02.60

Compound	Conc.	R7	Unit	Dilution	Analkzed	Flag
Dichlorodilluoromethane	ND	10	ug/%g	1.00	05/01/2004 00:56	
1,1-Dichloroethane	ND	5.0	ug/%g	1.00	05/01/2004 00:56	
1,2-Dichloroethane	ND	5.0	ug/%g	1.00	05/01/2004 00:56	
1,1-Dichloroethene	ND	5.0	ug/%g	1.00	05/01/2004 00:56	
cis-1,2-Dichloroethene	ND	5.0	ug/%g	1.00	05/01/2004 00:56	
trans-1,2-Dichloroethene	ND	5.0	ug/%g	1.00	05/01/2004 00:56	
1,2-Dichloropropane	ND	5.0	ug/%g	1.00	05/01/2004 00:56	
cis-1,3-Dichloropropene	ND	5.0	ug/%g	1.00	05/01/2004 00:56	
trans-1,3-Dichloropropene	ND	5.0	ug/%g	1.00	05/01/2004 00:56	
Ethklbenzene	ND	5.0	ug/%g	1.00	05/01/2004 00:56	
Hexachlorobutadiene	ND	5.0	ug/%g	1.00	05/01/2004 00:56	
2-Hexanone	ND	50	ug/%g	1.00	05/01/2004 00:56	
Isopropklbenzene	ND	5.0	ug/%g	1.00	05/01/2004 00:56	
p-Isopropkltoluene	ND	5.0	ug/%g	1.00	05/01/2004 00:56	
Methklene chloride	ND	10	ug/%g	1.00	05/01/2004 00:56	
4-Methkl-2-pentanone (MWB%)	ND	50	ug/%g	1.00	05/01/2004 00:56	
Naphthalene	ND	10	ug/%g	1.00	05/01/2004 00:56	
n-Propklbenzene	ND	5.0	ug/%g	1.00	05/01/2004 00:56	
Stkrene	ND	5.0	ug/%g	1.00	05/01/2004 00:56	
1,1,1,2-Tetrachloroethane	ND	5.0	ug/%g	1.00	05/01/2004 00:56	
1,1,2,2-Tetrachloroethane	ND	5.0	ug/%g	1.00	05/01/2004 00:56	
Tetrachloroethene	ND	5.0	ug/%g	1.00	05/01/2004 00:56	
Toluene	ND	5.0	ug/%g	1.00	05/01/2004 00:56	
1,2,3-Trichlorobenzene	ND	5.0	ug/%g	1.00	05/01/2004 00:56	
1,2,4-Trichlorobenzene	ND	5.0	ug/%g	1.00	05/01/2004 00:56	
1,1,1-Trichloroethane	ND	5.0	ug/%g	1.00	05/01/2004 00:56	
1,1,2-Trichloroethane	ND	5.0	ug/%g	1.00	05/01/2004 00:56	
Trichloroethene	ND	5.0	ug/%g	1.00	05/01/2004 00:56	
Trichlorolluoromethane	ND	5.0	ug/%g	1.00	05/01/2004 00:56	
Trichlorotrilluoroethane	ND	5.0	ug/%g	1.00	05/01/2004 00:56	
1,2,4-Trimethklbenzene	ND	5.0	ug/%g	1.00	05/01/2004 00:56	

Sewern Trent 7aboratories, Wc.

ST7 San Francisco * 1220 Quarrk 7ane, Pleasanton, CA 94566

Tel 925 484 1919 Fax 925 484 1096 * www.stl-inc.com * CA DHS E7AP# 2496

05/05/2004 1f:01

10UR# c, RnCAomTounGs#B#2h0Q#Mbk #VWFU

URS-San Francisco, CA
Attn.: Giorgio Molinario

221 Main Street Suite 600
San Francisco, CA 94105
Phone: (415) 896-5858 Fax: (415) 882-9261

Project: 7uclKys Auto

Received: 04/22/2004 18:30

Prep(s): 5035	Test(s): 8260B
Sample ID: LSgSN2-42	Tab ID: 2004-04-0f 04 - 32
Sampled: 04/22/2004 15:30	Extracted: 5/1/2004 00:56
Matrix: Soil	QC Batch#: 2004/04/30-02.60

Compound	Conc.	R7	Unit	Dilution	Analkzed	Flag
1,3,5-Trimethklbenzene	ND	5.0	ug/%g	1.00	05/01/2004 00:56	
>inkl acetate	ND	50	ug/%g	1.00	05/01/2004 00:56	
>inkl chloride	ND	5.0	ug/%g	1.00	05/01/2004 00:56	
Total xklenes	ND	5.0	ug/%g	1.00	05/01/2004 00:56	
Surrogate(s)						
4-Bromolluorobenzene	101.6	f 4-121	>	1.00	05/01/2004 00:56	
1,2-Dichloroethane-d4	105.2	f 0-121	>	1.00	05/01/2004 00:56	
Toluene-d8	104.4	81-11f	>	1.00	05/01/2004 00:56	

10UR# c, RnCAomTounGs#B#2h0Q#Mb #WVU

URS-San Francisco, CA

Attn.: Giorgio Molinario

221 Main Street Suite 600

San Francisco, CA 94105

Phone: (415) 896-5858 Fax: (415) 882-9261

Project: 7uclkys Auto

Received: 04/22/2004 18:30

Prep(s): 5035	Test(s): 8260B
Sample ID: LSgSN2-Nhc	Tab ID: 2004-04-0f 04 - 33
Sampled: 04/22/2004 15:45	Extracted: 5/1/2004 01:30
Matrix: Soil	QC Batch#: 2004/04/30-02.60

Compound	Conc.	R7	Unit	Dilution	Analkzed	Flag
MTBE	ND	5.0	ug/%g	1.00	05/01/2004 01:30	
Acetone	ND	50	ug/%g	1.00	05/01/2004 01:30	
Benzene	ND	5.0	ug/%g	1.00	05/01/2004 01:30	
Bromodichloromethane	ND	5.0	ug/%g	1.00	05/01/2004 01:30	
Bromobenzene	ND	5.0	ug/%g	1.00	05/01/2004 01:30	
Bromochloromethane	ND	20	ug/%g	1.00	05/01/2004 01:30	
Bromolorm	ND	5.0	ug/%g	1.00	05/01/2004 01:30	
Bromomethane	ND	10	ug/%g	1.00	05/01/2004 01:30	
2-Butanone(ME%)	ND	50	ug/%g	1.00	05/01/2004 01:30	
n-Butklbenzene	ND	5.0	ug/%g	1.00	05/01/2004 01:30	
sec-Butklbenzene	ND	5.0	ug/%g	1.00	05/01/2004 01:30	
tert-Butklbenzene	ND	5.0	ug/%g	1.00	05/01/2004 01:30	
Carbon disullide	ND	5.0	ug/%g	1.00	05/01/2004 01:30	
Carbon tetrachloride	ND	5.0	ug/%g	1.00	05/01/2004 01:30	
Chlorobenzene	ND	5.0	ug/%g	1.00	05/01/2004 01:30	
Chloroethane	ND	10	ug/%g	1.00	05/01/2004 01:30	
2-Chloroethklvinkl ether	ND	50	ug/%g	1.00	05/01/2004 01:30	
Chlorolorm	ND	5.0	ug/%g	1.00	05/01/2004 01:30	
Chloromethane	ND	10	ug/%g	1.00	05/01/2004 01:30	
2-Chlorotoluene	ND	5.0	ug/%g	1.00	05/01/2004 01:30	
4-Chlorotoluene	ND	5.0	ug/%g	1.00	05/01/2004 01:30	
Dibromochloromethane	ND	5.0	ug/%g	1.00	05/01/2004 01:30	
1,2-Dichlorobenzene	ND	5.0	ug/%g	1.00	05/01/2004 01:30	
1,3-Dichlorobenzene	ND	5.0	ug/%g	1.00	05/01/2004 01:30	
1,4-Dichlorobenzene	ND	5.0	ug/%g	1.00	05/01/2004 01:30	
1,3-Dichloropropane	ND	5.0	ug/%g	1.00	05/01/2004 01:30	
2,2-Dichloropropane	ND	5.0	ug/%g	1.00	05/01/2004 01:30	
1,1-Dichloropropene	ND	5.0	ug/%g	1.00	05/01/2004 01:30	
1,2-Dibromo-3-chloropropane	ND	50	ug/%g	1.00	05/01/2004 01:30	
1,2-Dibromoethane	ND	10	ug/%g	1.00	05/01/2004 01:30	
Dibromomethane	ND	10	ug/%g	1.00	05/01/2004 01:30	

Sewern Trent 7aboratories, Wc.

ST7 San Francisco * 1220 Quarrk 7ane, Pleasanton, CA 94566

Tel 925 484 1919 Fax 925 484 1096 * www.stl-inc.com * CA DHS E7AP# 2496

05/05/2004 1f:01

10UR# c, RnCAomTounGs#B#2h0Q#Mb #WVU

URS-San Francisco, CA

Attn.: Giorgio Molinario

221 Main Street Suite 600

San Francisco, CA 94105

Phone: (415) 896-5858 Fax: (415) 882-9261

Project: 7uclkys Auto

Received: 04/22/2004 18:30

Prep(s): 5035	Test(s): 8260B
Sample ID: LSgSN2-Nhc	7ab ID: 2004-04-0f 04 - 33
Sampled: 04/22/2004 15:45	Extracted: 5/1/2004 01:30
Matrix: Soil	QC Batch#: 2004/04/30-02.60

Compound	Conc.	R7	Unit	Dilution	Analkzed	Flag
Dichlorodilluoromethane	ND	10	ug/%g	1.00	05/01/2004 01:30	
1,1-Dichloroethane	ND	5.0	ug/%g	1.00	05/01/2004 01:30	
1,2-Dichloroethane	ND	5.0	ug/%g	1.00	05/01/2004 01:30	
1,1-Dichloroethene	ND	5.0	ug/%g	1.00	05/01/2004 01:30	
cis-1,2-Dichloroethene	ND	5.0	ug/%g	1.00	05/01/2004 01:30	
trans-1,2-Dichloroethene	ND	5.0	ug/%g	1.00	05/01/2004 01:30	
1,2-Dichloropropane	ND	5.0	ug/%g	1.00	05/01/2004 01:30	
cis-1,3-Dichloropropene	ND	5.0	ug/%g	1.00	05/01/2004 01:30	
trans-1,3-Dichloropropene	ND	5.0	ug/%g	1.00	05/01/2004 01:30	
Ethklbenzene	ND	5.0	ug/%g	1.00	05/01/2004 01:30	
Hexachlorobutadiene	ND	5.0	ug/%g	1.00	05/01/2004 01:30	
2-Hexanone	ND	50	ug/%g	1.00	05/01/2004 01:30	
Isopropklbenzene	ND	5.0	ug/%g	1.00	05/01/2004 01:30	
p-Isopropkltoluene	ND	5.0	ug/%g	1.00	05/01/2004 01:30	
Methklene chloride	ND	10	ug/%g	1.00	05/01/2004 01:30	
4-Methkl-2-pentanone (MWB%)	ND	50	ug/%g	1.00	05/01/2004 01:30	
Naphthalene	ND	10	ug/%g	1.00	05/01/2004 01:30	
n-Propklbenzene	ND	5.0	ug/%g	1.00	05/01/2004 01:30	
Stkrene	ND	5.0	ug/%g	1.00	05/01/2004 01:30	
1,1,1,2-Tetrachloroethane	ND	5.0	ug/%g	1.00	05/01/2004 01:30	
1,1,2,2-Tetrachloroethane	ND	5.0	ug/%g	1.00	05/01/2004 01:30	
Tetrachloroethene	ND	5.0	ug/%g	1.00	05/01/2004 01:30	
Toluene	ND	5.0	ug/%g	1.00	05/01/2004 01:30	
1,2,3-Trichlorobenzene	ND	5.0	ug/%g	1.00	05/01/2004 01:30	
1,2,4-Trichlorobenzene	ND	5.0	ug/%g	1.00	05/01/2004 01:30	
1,1,1-Trichloroethane	ND	5.0	ug/%g	1.00	05/01/2004 01:30	
1,1,2-Trichloroethane	ND	5.0	ug/%g	1.00	05/01/2004 01:30	
Trichloroethene	ND	5.0	ug/%g	1.00	05/01/2004 01:30	
Trichlorolluoromethane	ND	5.0	ug/%g	1.00	05/01/2004 01:30	
Trichlorotrilluoroethane	ND	5.0	ug/%g	1.00	05/01/2004 01:30	
1,2,4-Trimethklbenzene	ND	5.0	ug/%g	1.00	05/01/2004 01:30	

Severn Trent Laboratories, Wc.

ST7 San Francisco * 1220 Quarrk 7ane, Pleasanton, CA 94566

Tel 925 484 1919 Fax 925 484 1096 * www.stl-inc.com * CA DHS E7AP# 2496

05/05/2004 1f:01

10UR# c, RnCAomTounGs#B#2h0Q#Mbk #VFWU

URS-San Francisco, CA

Attn.: Giorgio Molinario

221 Main Street Suite 600

San Francisco, CA 94105

Phone: (415) 896-5858 Fax: (415) 882-9261

Project: 7uclKys Auto

Received: 04/22/2004 18:30

Prep(s): 5035	Test(s): 8260B
Sample ID: LSgSN2-Nhc	Lab ID: 2004-04-0f 04 - 33
Sampled: 04/22/2004 15:45	Extracted: 5/1/2004 01:30
Matrix: Soil	QC Batch#: 2004/04/30-02.60

Compound	Conc.	R7	Unit	Dilution	Analkzed	Flag
1,3,5-Trimethklbenzene	ND	5.0	ug/%g	1.00	05/01/2004 01:30	
>inkl acetate	ND	50	ug/%g	1.00	05/01/2004 01:30	
>inkl chloride	ND	5.0	ug/%g	1.00	05/01/2004 01:30	
Total xklenes	ND	5.0	ug/%g	1.00	05/01/2004 01:30	
Surrogate(s)						
4-Bromolluorobenzene	105.5	f 4-121	>	1.00	05/01/2004 01:30	
1,2-Dichloroethane-d4	119.4	f 0-121	>	1.00	05/01/2004 01:30	
Toluene-d8	102.9	81-11f	>	1.00	05/01/2004 01:30	

10UR# c, RnCAomTounGs#B#2h0Q#0bk #WVU

URS-San Francisco, CA
Attn.: Giorgio Molinario

221 Main Street Suite 600
San Francisco, CA 94105
Phone: (415) 896-5858 Fax: (415) 882-9261

Project: 7uclkys Auto

Received: 04/22/2004 18:30

QRCF# A# FToca	
Prep(s): 5035	Test(s): 8260B
) FcGQRn(SoiU (A#QRCF# #2004D42A-0N)h0
MB: 2004/04/29-01.60-05f	Date Extracted: 04/29/2004 09:5f

Compound	Conc.	R7	Unit	Analkzed	Flag
MTBE	ND	5.0	ug/%g	04/29/2004 09:5f	
Acetone	ND	50	ug/%g	04/29/2004 09:5f	
Benzene	ND	5.0	ug/%g	04/29/2004 09:5f	
Bromodichloromethane	ND	5.0	ug/%g	04/29/2004 09:5f	
Bromobenzene	ND	5.0	ug/%g	04/29/2004 09:5f	
Bromochloromethane	ND	20	ug/%g	04/29/2004 09:5f	
Bromolorm	ND	5.0	ug/%g	04/29/2004 09:5f	
Bromomethane	ND	10	ug/%g	04/29/2004 09:5f	
2-Butanone(ME%)	ND	50	ug/%g	04/29/2004 09:5f	
n-Butklbenzene	ND	5.0	ug/%g	04/29/2004 09:5f	
sec-Butklbenzene	ND	5.0	ug/%g	04/29/2004 09:5f	
tert-Butklbenzene	ND	5.0	ug/%g	04/29/2004 09:5f	
Carbon disullide	ND	5.0	ug/%g	04/29/2004 09:5f	
Carbon tetrachloride	ND	5.0	ug/%g	04/29/2004 09:5f	
Chlorobenzene	ND	5.0	ug/%g	04/29/2004 09:5f	
Chloroethane	ND	10	ug/%g	04/29/2004 09:5f	
2-Chloroethklvinkl ether	ND	50	ug/%g	04/29/2004 09:5f	
Chlorolorm	ND	5.0	ug/%g	04/29/2004 09:5f	
Chloromethane	ND	10	ug/%g	04/29/2004 09:5f	
2-Chlorotoluene	ND	5.0	ug/%g	04/29/2004 09:5f	
4-Chlorotoluene	ND	5.0	ug/%g	04/29/2004 09:5f	
Dibromochloromethane	ND	5.0	ug/%g	04/29/2004 09:5f	
1,2-Dichlorobenzene	ND	5.0	ug/%g	04/29/2004 09:5f	
1,3-Dichlorobenzene	ND	5.0	ug/%g	04/29/2004 09:5f	
1,4-Dichlorobenzene	ND	5.0	ug/%g	04/29/2004 09:5f	
1,3-Dichloropropane	ND	5.0	ug/%g	04/29/2004 09:5f	
2,2-Dichloropropane	ND	5.0	ug/%g	04/29/2004 09:5f	
1,1-Dichloropropene	ND	5.0	ug/%g	04/29/2004 09:5f	
1,2-Dibromo-3-chloropropane	ND	50	ug/%g	04/29/2004 09:5f	
1,2-Dibromoethane	ND	10	ug/%g	04/29/2004 09:5f	
Dibromomethane	ND	10	ug/%g	04/29/2004 09:5f	

Severn Trent Laboratories, Wc.

05/05/2004 1f:01

ST7 San Francisco * 1220 Quarrk 7ane, Pleasanton, CA 94566

10RAUF# c, RniC/AomTounGs#bBc2h0Q#0Mbk #WVU

URS-San Francisco, CA
Attn.: Giorgio Molinario

221 Main Street Suite 600
San Francisco, CA 94105
Phone: (415) 896-5858 Fax: (415) 882-9261

Project: 7uclKys Auto

Received: 04/22/2004 18:30

QRCF# A# FToca	
Prep(s): 5035	Test(s): 8260B
() FaFoGQRn(SoiU (A#QRCF# #2004D4DA-0N)h0
MB: 2004/04/29-01.60-05f	Date Extracted: 04/29/2004 09:5f

Compound	Conc.	R7	Unit	Analkzed	Flag
Dichlorodilluoromethane	ND	10	ug/%g	04/29/2004 09:5f	
1,1-Dichloroethane	ND	5.0	ug/%g	04/29/2004 09:5f	
1,2-Dichloroethane	ND	5.0	ug/%g	04/29/2004 09:5f	
1,1-Dichloroethene	ND	5.0	ug/%g	04/29/2004 09:5f	
cis-1,2-Dichloroethene	ND	5.0	ug/%g	04/29/2004 09:5f	
trans-1,2-Dichloroethene	ND	5.0	ug/%g	04/29/2004 09:5f	
1,2-Dichloropropane	ND	5.0	ug/%g	04/29/2004 09:5f	
cis-1,3-Dichloropropene	ND	5.0	ug/%g	04/29/2004 09:5f	
trans-1,3-Dichloropropene	ND	5.0	ug/%g	04/29/2004 09:5f	
Ethklbenzene	ND	5.0	ug/%g	04/29/2004 09:5f	
Hexachlorobutadiene	ND	5.0	ug/%g	04/29/2004 09:5f	
2-Hexanone	ND	50	ug/%g	04/29/2004 09:5f	
Isopropklbenzene	ND	5.0	ug/%g	04/29/2004 09:5f	
p-Isopropkltoluene	ND	5.0	ug/%g	04/29/2004 09:5f	
Methklene chloride	ND	10	ug/%g	04/29/2004 09:5f	
4-Methkl-2-pentanone (MVB%)	ND	50	ug/%g	04/29/2004 09:5f	
Naphthalene	ND	10	ug/%g	04/29/2004 09:5f	
n-Propklbenzene	ND	5.0	ug/%g	04/29/2004 09:5f	
Stkrene	ND	5.0	ug/%g	04/29/2004 09:5f	
1,1,1,2-Tetrachloroethane	ND	5.0	ug/%g	04/29/2004 09:5f	
1,1,2,2-Tetrachloroethane	ND	5.0	ug/%g	04/29/2004 09:5f	
Tetrachloroethene	ND	5.0	ug/%g	04/29/2004 09:5f	
Toluene	ND	5.0	ug/%g	04/29/2004 09:5f	
1,2,3-Trichlorobenzene	ND	5.0	ug/%g	04/29/2004 09:5f	
1,2,4-Trichlorobenzene	ND	5.0	ug/%g	04/29/2004 09:5f	
1,1,1-Trichloroethane	ND	5.0	ug/%g	04/29/2004 09:5f	
1,1,2-Trichloroethane	ND	5.0	ug/%g	04/29/2004 09:5f	
Trichloroethene	ND	5.0	ug/%g	04/29/2004 09:5f	
Trichlorolluoromethane	ND	5.0	ug/%g	04/29/2004 09:5f	
Trichlorotrilluoroethane	ND	5.0	ug/%g	04/29/2004 09:5f	
1,2,4-Trimethklbenzene	ND	5.0	ug/%g	04/29/2004 09:5f	
1,3,5-Trimethklbenzene	ND	5.0	ug/%g	04/29/2004 09:5f	

Severn Trent Laboratories, Wc.

05/05/2004 1f:01

ST7 San Francisco * 1220 Quarrk 7ane, Pleasanton, CA 94566

10UR# c, RnCAomTounGs#B#c2h0Q#0Mbk #VWFU

URS-San Francisco, CA
Attn.: Giorgio Molinario

221 Main Street Suite 600
San Francisco, CA 94105
Phone: (415) 896-5858 Fax: (415) 882-9261

Project: 7uclkys Auto

Received: 04/22/2004 18:30

QRCF# A# FToca	
Prep(s): 5035) FaFoGUR(Test(s): 8260B (A#QRCF# #2004D4DA-0N)h0
MB: 2004/04/29-01.60-05f	Date Extracted: 04/29/2004 09:5f

Compound	Conc.	R7	Unit	Analkzed	Flag
>inkl acetate	ND	50	ug/%g	04/29/2004 09:5f	
>inkl chloride	ND	5.0	ug/%g	04/29/2004 09:5f	
Total xklenes	ND	5.0	ug/%g	04/29/2004 09:5f	
Surrogates(s)					
4-Bromolluorobenzene	95.4	f 4-121	>	04/29/2004 09:5f	
1,2-Dichloroethane-d4	108.3	f 0-121	>	04/29/2004 09:5f	
Toluene-d8	104.1	81-11f	>	04/29/2004 09:5f	

10UR# c, RnCAomTounGs#B#2h0Q#Cbk #WVU

URS-San Francisco, CA
Attn.: Giorgio Molinario

221 Main Street Suite 600
San Francisco, CA 94105
Phone: (415) 896-5858 Fax: (415) 882-9261

Project: 7uclKys Auto

Received: 04/22/2004 18:30

QRCF# A# FToca	
Prep(s): 5035	Test(s): 8260B
() FaFoGQRn(SoiU (A#QRCF# #2004D4D0-0N)h0
MB: 2004/04/30-01.60-026	Date Extracted: 04/30/2004 Of :26

Compound	Conc.	R7	Unit	Analkzed	Flag
MTBE	ND	5.0	ug/%g	04/30/2004 Of :26	
Acetone	ND	50	ug/%g	04/30/2004 Of :26	
Benzene	ND	5.0	ug/%g	04/30/2004 Of :26	
Bromodichloromethane	ND	5.0	ug/%g	04/30/2004 Of :26	
Bromobenzene	ND	5.0	ug/%g	04/30/2004 Of :26	
Bromochloromethane	ND	20	ug/%g	04/30/2004 Of :26	
Bromolorm	ND	5.0	ug/%g	04/30/2004 Of :26	
Bromomethane	ND	10	ug/%g	04/30/2004 Of :26	
2-Butanone(ME%)	ND	50	ug/%g	04/30/2004 Of :26	
n-Butklbenzene	ND	5.0	ug/%g	04/30/2004 Of :26	
sec-Butklbenzene	ND	5.0	ug/%g	04/30/2004 Of :26	
tert-Butklbenzene	ND	5.0	ug/%g	04/30/2004 Of :26	
Carbon disullide	ND	5.0	ug/%g	04/30/2004 Of :26	
Carbon tetrachloride	ND	5.0	ug/%g	04/30/2004 Of :26	
Chlorobenzene	ND	5.0	ug/%g	04/30/2004 Of :26	
Chloroethane	ND	10	ug/%g	04/30/2004 Of :26	
2-Chloroethklvinkl ether	ND	50	ug/%g	04/30/2004 Of :26	
Chlorolorm	ND	5.0	ug/%g	04/30/2004 Of :26	
Chloromethane	ND	10	ug/%g	04/30/2004 Of :26	
2-Chlorotoluene	ND	5.0	ug/%g	04/30/2004 Of :26	
4-Chlorotoluene	ND	5.0	ug/%g	04/30/2004 Of :26	
Dibromochloromethane	ND	5.0	ug/%g	04/30/2004 Of :26	
1,2-Dichlorobenzene	ND	5.0	ug/%g	04/30/2004 Of :26	
1,3-Dichlorobenzene	ND	5.0	ug/%g	04/30/2004 Of :26	
1,4-Dichlorobenzene	ND	5.0	ug/%g	04/30/2004 Of :26	
1,3-Dichloropropane	ND	5.0	ug/%g	04/30/2004 Of :26	
2,2-Dichloropropane	ND	5.0	ug/%g	04/30/2004 Of :26	
1,1-Dichloropropene	ND	5.0	ug/%g	04/30/2004 Of :26	
1,2-Dibromo-3-chloropropane	ND	50	ug/%g	04/30/2004 Of :26	
1,2-Dibromoethane	ND	10	ug/%g	04/30/2004 Of :26	
Dibromomethane	ND	10	ug/%g	04/30/2004 Of :26	
Dichlorodilluoromethane	ND	10	ug/%g	04/30/2004 Of :26	

Severn Trent Laboratories, Wc.

05/05/2004 1f :01

ST7 San Francisco * 1220 Quarrk 7ane, Pleasanton, CA 94566

10RAUF# c, RniC/AomTounGs#bB#c2h0Q#0Mbk #WVU

URS-San Francisco, CA
Attn.: Giorgio Molinario

221 Main Street Suite 600
San Francisco, CA 94105
Phone: (415) 896-5858 Fax: (415) 882-9261

Project: 7uclKys Auto

Received: 04/22/2004 18:30

QRCF# A# FToca	
Prep(s): 5035	Test(s): 8260B
() FaFoGURn(SoiU (A#QRCF# #2004D4D0-0N)h0
MB: 2004/04/30-01.60-026	Date Extracted: 04/30/2004 Of :26

Compound	Conc.	R7	Unit	Analkzed	Flag
1,1-Dichloroethane	ND	5.0	ug/%g	04/30/2004 Of :26	
1,2-Dichloroethane	ND	5.0	ug/%g	04/30/2004 Of :26	
1,1-Dichloroethene	ND	5.0	ug/%g	04/30/2004 Of :26	
cis-1,2-Dichloroethene	ND	5.0	ug/%g	04/30/2004 Of :26	
trans-1,2-Dichloroethene	ND	5.0	ug/%g	04/30/2004 Of :26	
1,2-Dichloropropane	ND	5.0	ug/%g	04/30/2004 Of :26	
cis-1,3-Dichloropropene	ND	5.0	ug/%g	04/30/2004 Of :26	
trans-1,3-Dichloropropene	ND	5.0	ug/%g	04/30/2004 Of :26	
Ethklbenzene	ND	5.0	ug/%g	04/30/2004 Of :26	
Hexachlorobutadiene	ND	5.0	ug/%g	04/30/2004 Of :26	
2-Hexanone	ND	50	ug/%g	04/30/2004 Of :26	
Isopropklbenzene	ND	5.0	ug/%g	04/30/2004 Of :26	
p-Isopropkltoluene	ND	5.0	ug/%g	04/30/2004 Of :26	
Methklene chloride	ND	10	ug/%g	04/30/2004 Of :26	
4-Methkl-2-pentanone (MWB%)	ND	50	ug/%g	04/30/2004 Of :26	
Naphthalene	ND	10	ug/%g	04/30/2004 Of :26	
n-Propklbenzene	ND	5.0	ug/%g	04/30/2004 Of :26	
Stkrene	ND	5.0	ug/%g	04/30/2004 Of :26	
1,1,1,2-Tetrachloroethane	ND	5.0	ug/%g	04/30/2004 Of :26	
1,1,2,2-Tetrachloroethane	ND	5.0	ug/%g	04/30/2004 Of :26	
Tetrachloroethene	ND	5.0	ug/%g	04/30/2004 Of :26	
Toluene	ND	5.0	ug/%g	04/30/2004 Of :26	
1,2,3-Trichlorobenzene	ND	5.0	ug/%g	04/30/2004 Of :26	
1,2,4-Trichlorobenzene	ND	5.0	ug/%g	04/30/2004 Of :26	
1,1,1-Trichloroethane	ND	5.0	ug/%g	04/30/2004 Of :26	
1,1,2-Trichloroethane	ND	5.0	ug/%g	04/30/2004 Of :26	
Trichloroethene	ND	5.0	ug/%g	04/30/2004 Of :26	
Trichlorolluoromethane	ND	5.0	ug/%g	04/30/2004 Of :26	
Trichlorotrilluoroethane	ND	5.0	ug/%g	04/30/2004 Of :26	
1,2,4-Trimethklbenzene	ND	5.0	ug/%g	04/30/2004 Of :26	
1,3,5-Trimethklbenzene	ND	5.0	ug/%g	04/30/2004 Of :26	
>inkl acetate	ND	50	ug/%g	04/30/2004 Of :26	

Severn Trent Laboratories, Wc.

05/05/2004 1f :01

ST7 San Francisco * 1220 Quarrk 7ane, Pleasanton, CA 94566

10UR# c, RnCAomTounGs#B#2h0Q#0Mbk #VFWU

URS-San Francisco, CA
Attn.: Giorgio Molinario

221 Main Street Suite 600
San Francisco, CA 94105
Phone: (415) 896-5858 Fax: (415) 882-9261

Project: 7uclKys Auto

Received: 04/22/2004 18:30

QRCF# A# FToca	
Prep(s): 5035) FaFoGURn(Test(s): 8260B (A#QRCF# #2004040-0N)h0
MB: 2004/04/30-01.60-026	Date Extracted: 04/30/2004 Of :26

Compound	Conc.	R7	Unit	Analkzed	Flag
>inkl chloride	ND	5.0	ug/%g	04/30/2004 Of :26	
Total xklenes	ND	5.0	ug/%g	04/30/2004 Of :26	
Surrogates(s)					
4-Bromolluorobenzene	96.3	f 4-121	>	04/30/2004 Of :26	
1,2-Dichloroethane-d4	88.6	f 0-121	>	04/30/2004 Of :26	
Toluene-d8	102.6	81-11f	>	04/30/2004 Of :26	

10UR# c, RnCAomTounGs#B#2h0Q#0Mbk #WVU

URS-San Francisco, CA
Attn.: Giorgio Molinario

221 Main Street Suite 600
San Francisco, CA 94105
Phone: (415) 896-5858 Fax: (415) 882-9261

Project: 7uclKys Auto

Received: 04/22/2004 18:30

QRCF# A# FToca	
Prep(s): 5035) FaFoGQRn(Test(s): 8260B (A#QRCF# #2004D4D0-02)h0
SoiU	Date Extracted: 04/30/2004 18:11
MB: 2004/04/30-02.60-011	

Compound	Conc.	R7	Unit	Analkzed	Flag
MTBE	ND	5.0	ug/%g	04/30/2004 18:11	
Acetone	ND	50	ug/%g	04/30/2004 18:11	
Benzene	ND	5.0	ug/%g	04/30/2004 18:11	
Bromodichloromethane	ND	5.0	ug/%g	04/30/2004 18:11	
Bromobenzene	ND	5.0	ug/%g	04/30/2004 18:11	
Bromochloromethane	ND	20	ug/%g	04/30/2004 18:11	
Bromolorm	ND	5.0	ug/%g	04/30/2004 18:11	
Bromomethane	ND	10	ug/%g	04/30/2004 18:11	
2-Butanone(ME%)	ND	50	ug/%g	04/30/2004 18:11	
n-Butklbenzene	ND	5.0	ug/%g	04/30/2004 18:11	
sec-Butklbenzene	ND	5.0	ug/%g	04/30/2004 18:11	
tert-Butklbenzene	ND	5.0	ug/%g	04/30/2004 18:11	
Carbon disullide	ND	5.0	ug/%g	04/30/2004 18:11	
Carbon tetrachloride	ND	5.0	ug/%g	04/30/2004 18:11	
Chlorobenzene	ND	5.0	ug/%g	04/30/2004 18:11	
Chloroethane	ND	10	ug/%g	04/30/2004 18:11	
2-Chloroethklvinkl ether	ND	50	ug/%g	04/30/2004 18:11	
Chlorolorm	ND	5.0	ug/%g	04/30/2004 18:11	
Chloromethane	ND	10	ug/%g	04/30/2004 18:11	
2-Chlorotoluene	ND	5.0	ug/%g	04/30/2004 18:11	
4-Chlorotoluene	ND	5.0	ug/%g	04/30/2004 18:11	
Dibromochloromethane	ND	5.0	ug/%g	04/30/2004 18:11	
1,2-Dichlorobenzene	ND	5.0	ug/%g	04/30/2004 18:11	
1,3-Dichlorobenzene	ND	5.0	ug/%g	04/30/2004 18:11	
1,4-Dichlorobenzene	ND	5.0	ug/%g	04/30/2004 18:11	
1,3-Dichloropropane	ND	5.0	ug/%g	04/30/2004 18:11	
2,2-Dichloropropane	ND	5.0	ug/%g	04/30/2004 18:11	
1,1-Dichloropropene	ND	5.0	ug/%g	04/30/2004 18:11	
1,2-Dibromo-3-chloropropane	ND	50	ug/%g	04/30/2004 18:11	
1,2-Dibromoethane	ND	10	ug/%g	04/30/2004 18:11	
Dibromomethane	ND	10	ug/%g	04/30/2004 18:11	
Dichlorodilluoromethane	ND	10	ug/%g	04/30/2004 18:11	

Sewern Trent 7aboratories, Wc.

05/05/2004 1f:01

ST7 San Francisco * 1220 Quarrk 7ane, Pleasanton, CA 94566

10UR# c, RnCAomTounGs#B#2h0Q#Cbk #WVU

URS-San Francisco, CA
Attn.: Giorgio Molinario

221 Main Street Suite 600
San Francisco, CA 94105
Phone: (415) 896-5858 Fax: (415) 882-9261

Project: 7uclKys Auto

Received: 04/22/2004 18:30

QRCF# A# FToca	
Prep(s): 5035	Test(s): 8260B
() FaFoGURn(SoiU (A#QRCF# #2004D4D0-02)h0
MB: 2004/04/30-02.60-011	Date Extracted: 04/30/2004 18:11

Compound	Conc.	R7	Unit	Anakzed	Flag
1,1-Dichloroethane	ND	5.0	ug/%g	04/30/2004 18:11	
1,2-Dichloroethane	ND	5.0	ug/%g	04/30/2004 18:11	
1,1-Dichloroethene	ND	5.0	ug/%g	04/30/2004 18:11	
cis-1,2-Dichloroethene	ND	5.0	ug/%g	04/30/2004 18:11	
trans-1,2-Dichloroethene	ND	5.0	ug/%g	04/30/2004 18:11	
1,2-Dichloropropane	ND	5.0	ug/%g	04/30/2004 18:11	
cis-1,3-Dichloropropene	ND	5.0	ug/%g	04/30/2004 18:11	
trans-1,3-Dichloropropene	ND	5.0	ug/%g	04/30/2004 18:11	
Ethklbenzene	ND	5.0	ug/%g	04/30/2004 18:11	
Hexachlorobutadiene	ND	5.0	ug/%g	04/30/2004 18:11	
2-Hexanone	ND	50	ug/%g	04/30/2004 18:11	
Isopropklbenzene	ND	5.0	ug/%g	04/30/2004 18:11	
p-Isopropkltoluene	ND	5.0	ug/%g	04/30/2004 18:11	
Methklene chloride	ND	10	ug/%g	04/30/2004 18:11	
4-Methkl-2-pentanone (MVB%)	ND	50	ug/%g	04/30/2004 18:11	
Naphthalene	ND	10	ug/%g	04/30/2004 18:11	
n-Propklbenzene	ND	5.0	ug/%g	04/30/2004 18:11	
Stkrene	ND	5.0	ug/%g	04/30/2004 18:11	
1,1,1,2-Tetrachloroethane	ND	5.0	ug/%g	04/30/2004 18:11	
1,1,2,2-Tetrachloroethane	ND	5.0	ug/%g	04/30/2004 18:11	
Tetrachloroethene	ND	5.0	ug/%g	04/30/2004 18:11	
Toluene	ND	5.0	ug/%g	04/30/2004 18:11	
1,2,3-Trichlorobenzene	ND	5.0	ug/%g	04/30/2004 18:11	
1,2,4-Trichlorobenzene	ND	5.0	ug/%g	04/30/2004 18:11	
1,1,1-Trichloroethane	ND	5.0	ug/%g	04/30/2004 18:11	
1,1,2-Trichloroethane	ND	5.0	ug/%g	04/30/2004 18:11	
Trichloroethene	ND	5.0	ug/%g	04/30/2004 18:11	
Trichlorolluoromethane	ND	5.0	ug/%g	04/30/2004 18:11	
Trichlorotrilluoroethane	ND	5.0	ug/%g	04/30/2004 18:11	
1,2,4-Trimethklbenzene	ND	5.0	ug/%g	04/30/2004 18:11	
1,3,5-Trimethklbenzene	ND	5.0	ug/%g	04/30/2004 18:11	
>inkl acetate	ND	50	ug/%g	04/30/2004 18:11	

Severn Trent Laboratories, Wc.

05/05/2004 1f:01

ST7 San Francisco * 1220 Quarrk 7ane, Pleasanton, CA 94566

10UR# c, RnCAomTounGs#B#2h0Q#0Mbk #VFWU

URS-San Francisco, CA
Attn.: Giorgio Molinario

221 Main Street Suite 600
San Francisco, CA 94105
Phone: (415) 896-5858 Fax: (415) 882-9261

Project: 7uclKys Auto

Received: 04/22/2004 18:30

QRCF# A# FToca	
Prep(s): 5035) FaFoGQRn(Test(s): 8260B (A#QRCF# #2004040-02)h0
MB: 2004/04/30-02.60-011	Date Extracted: 04/30/2004 18:11

Compound	Conc.	R7	Unit	Analkzed	Flag
>inkl chloride	ND	5.0	ug/%g	04/30/2004 18:11	
Total xklenes	ND	5.0	ug/%g	04/30/2004 18:11	
Surrogates(s)					
4-Bromolluorobenzene	95.0	f 4-121	>	04/30/2004 18:11	
1,2-Dichloroethane-d4	100.2	f 0-121	>	04/30/2004 18:11	
Toluene-d8	103.6	81-11f	>	04/30/2004 18:11	

10UR# c, RnCAomTounGs#B#2h0Q#0Mbk #WVU

URS-San Francisco, CA
Attn.: Giorgio Molinario

221 Main Street Suite 600
San Francisco, CA 94105
Phone: (415) 896-5858 Fax: (415) 882-9261

Project: 7uclkys Auto

Received: 04/22/2004 18:30

QRCF# A# FToca	
Prep(s): 5035	Test(s): 8260B
) FaFoGURn(SoiU (A#QRCF# #2004DNDN-0N)h0
MB: 2004/05/01-01.60-056	Date Extracted: 05/01/2004 09:56

Compound	Conc.	R7	Unit	Analkzed	Flag
MTBE	ND	5.0	ug/%g	05/01/2004 09:56	
Acetone	ND	50	ug/%g	05/01/2004 09:56	
Benzene	ND	5.0	ug/%g	05/01/2004 09:56	
Bromodichloromethane	ND	5.0	ug/%g	05/01/2004 09:56	
Bromobenzene	ND	5.0	ug/%g	05/01/2004 09:56	
Bromochloromethane	ND	20	ug/%g	05/01/2004 09:56	
Bromolorm	ND	5.0	ug/%g	05/01/2004 09:56	
Bromomethane	ND	10	ug/%g	05/01/2004 09:56	
2-Butanone(ME%)	ND	50	ug/%g	05/01/2004 09:56	
n-Butklbenzene	ND	5.0	ug/%g	05/01/2004 09:56	
sec-Butklbenzene	ND	5.0	ug/%g	05/01/2004 09:56	
tert-Butklbenzene	ND	5.0	ug/%g	05/01/2004 09:56	
Carbon disullide	ND	5.0	ug/%g	05/01/2004 09:56	
Carbon tetrachloride	ND	5.0	ug/%g	05/01/2004 09:56	
Chlorobenzene	ND	5.0	ug/%g	05/01/2004 09:56	
Chloroethane	ND	10	ug/%g	05/01/2004 09:56	
2-Chloroethklvinkl ether	ND	50	ug/%g	05/01/2004 09:56	
Chlorolorm	ND	5.0	ug/%g	05/01/2004 09:56	
Chloromethane	ND	10	ug/%g	05/01/2004 09:56	
2-Chlorotoluene	ND	5.0	ug/%g	05/01/2004 09:56	
4-Chlorotoluene	ND	5.0	ug/%g	05/01/2004 09:56	
Dibromochloromethane	ND	5.0	ug/%g	05/01/2004 09:56	
1,2-Dichlorobenzene	ND	5.0	ug/%g	05/01/2004 09:56	
1,3-Dichlorobenzene	ND	5.0	ug/%g	05/01/2004 09:56	
1,4-Dichlorobenzene	ND	5.0	ug/%g	05/01/2004 09:56	
1,3-Dichloropropane	ND	5.0	ug/%g	05/01/2004 09:56	
2,2-Dichloropropane	ND	5.0	ug/%g	05/01/2004 09:56	
1,1-Dichloropropene	ND	5.0	ug/%g	05/01/2004 09:56	
1,2-Dibromo-3-chloropropane	ND	50	ug/%g	05/01/2004 09:56	
1,2-Dibromoethane	ND	10	ug/%g	05/01/2004 09:56	
Dibromomethane	ND	10	ug/%g	05/01/2004 09:56	
Dichlorodilluoromethane	ND	10	ug/%g	05/01/2004 09:56	

Severn Trent Laboratories, Wc.

05/05/2004 1f:01

ST7 San Francisco * 1220 Quarrk 7ane, Pleasanton, CA 94566

10UR# c, RnCAomTounGs#B#2h0Q#Cbk #WFWU

URS-San Francisco, CA
Attn.: Giorgio Molinario

221 Main Street Suite 600
San Francisco, CA 94105
Phone: (415) 896-5858 Fax: (415) 882-9261

Project: 7uclkys Auto

Received: 04/22/2004 18:30

QRCF# A# FToca	
Prep(s): 5035	Test(s): 8260B
() FaFoGURn(SoiU (A#QRCF# #2004DNDN-0N)h0
MB: 2004/05/01-01.60-056	Date Extracted: 05/01/2004 09:56

Compound	Conc.	R7	Unit	Anakzed	Flag
1,1-Dichloroethane	ND	5.0	ug/%g	05/01/2004 09:56	
1,2-Dichloroethane	ND	5.0	ug/%g	05/01/2004 09:56	
1,1-Dichloroethene	ND	5.0	ug/%g	05/01/2004 09:56	
cis-1,2-Dichloroethene	ND	5.0	ug/%g	05/01/2004 09:56	
trans-1,2-Dichloroethene	ND	5.0	ug/%g	05/01/2004 09:56	
1,2-Dichloropropane	ND	5.0	ug/%g	05/01/2004 09:56	
cis-1,3-Dichloropropene	ND	5.0	ug/%g	05/01/2004 09:56	
trans-1,3-Dichloropropene	ND	5.0	ug/%g	05/01/2004 09:56	
Ethklbenzene	ND	5.0	ug/%g	05/01/2004 09:56	
Hexachlorobutadiene	ND	5.0	ug/%g	05/01/2004 09:56	
2-Hexanone	ND	50	ug/%g	05/01/2004 09:56	
Isopropklbenzene	ND	5.0	ug/%g	05/01/2004 09:56	
p-Isopropkltoluene	ND	5.0	ug/%g	05/01/2004 09:56	
Methklene chloride	ND	10	ug/%g	05/01/2004 09:56	
4-Methkl-2-pentanone (MWB%)	ND	50	ug/%g	05/01/2004 09:56	
Naphthalene	ND	10	ug/%g	05/01/2004 09:56	
n-Propklbenzene	ND	5.0	ug/%g	05/01/2004 09:56	
Stkrene	ND	5.0	ug/%g	05/01/2004 09:56	
1,1,1,2-Tetrachloroethane	ND	5.0	ug/%g	05/01/2004 09:56	
1,1,2,2-Tetrachloroethane	ND	5.0	ug/%g	05/01/2004 09:56	
Tetrachloroethene	ND	5.0	ug/%g	05/01/2004 09:56	
Toluene	ND	5.0	ug/%g	05/01/2004 09:56	
1,2,3-Trichlorobenzene	ND	5.0	ug/%g	05/01/2004 09:56	
1,2,4-Trichlorobenzene	ND	5.0	ug/%g	05/01/2004 09:56	
1,1,1-Trichloroethane	ND	5.0	ug/%g	05/01/2004 09:56	
1,1,2-Trichloroethane	ND	5.0	ug/%g	05/01/2004 09:56	
Trichloroethene	ND	5.0	ug/%g	05/01/2004 09:56	
Trichlorolluoromethane	ND	5.0	ug/%g	05/01/2004 09:56	
Trichlorotrilluoroethane	ND	5.0	ug/%g	05/01/2004 09:56	
1,2,4-Trimethklbenzene	ND	5.0	ug/%g	05/01/2004 09:56	
1,3,5-Trimethklbenzene	ND	5.0	ug/%g	05/01/2004 09:56	
>inkl acetate	ND	50	ug/%g	05/01/2004 09:56	

Severn Trent Laboratories, Wc.

05/05/2004 1f:01

ST7 San Francisco * 1220 Quarrk 7ane, Pleasanton, CA 94566

10UR# c, RnCAomTounGs#B#2h0Q#0Mbk #VFWU

URS-San Francisco, CA
Attn.: Giorgio Molinario

221 Main Street Suite 600
San Francisco, CA 94105
Phone: (415) 896-5858 Fax: (415) 882-9261

Project: 7uclKys Auto

Received: 04/22/2004 18:30

QRCF# A# FToca	
Prep(s): 5035) FaFoGUR(Test(s): 8260B (A#QRCF# #2004DNDN-0N)h0
MB: 2004/05/01-01.60-056	Date Extracted: 05/01/2004 09:56

Compound	Conc.	R7	Unit	Analkzed	Flag
>inkl chloride	ND	5.0	ug/%g	05/01/2004 09:56	
Total xklenes	ND	5.0	ug/%g	05/01/2004 09:56	
Surrogates(s)					
4-Bromolluorobenzene	96.6	f 4-121	>	05/01/2004 09:56	
1,2-Dichloroethane-d4	102.1	f 0-121	>	05/01/2004 09:56	
Toluene-d8	104.4	81-11f	>	05/01/2004 09:56	

10UR# c, RnCAomTounGs#B#2h0Q#0Mbk #VFWU

URS-San Francisco, CA
Attn.: Giorgio Molinario

221 Main Street Suite 600
San Francisco, CA 94105
Phone: (415) 896-5858 Fax: (415) 882-9261

Project: 7uclkys Auto

Received: 04/22/2004 18:30

QRCF# A# FToca			
Prep(s): 5035		Test(s): 8260B	
MRocPocB#AonzoUSi(F	SoiU	(A#QRCF# #2004042A-0N)h0	
7CS	2004/04/29-01.60-049	Extracted: 04/29/2004	Analkzed: 04/29/2004 08:49
7CSD	2004/04/29-01.60-023	Extracted: 04/29/2004	Analkzed: 04/29/2004 09:23

Compound	Conc. ug/%g		Exp.Conc.	Recover >		RPD	Ctrl.7imits >		Flags	
	7CS	7CSD		7CS	7CSD		>	Rec.	RPD	7CS
Benzene	114	111	100.0	114.0	111.0	2.f	69-129	20		
Chlorobenzene	118	11f	100.0	118.0	11f.0	0.9	61-121	20		
1,1-Dichloroethene	104	100	100.0	104.0	100.0	3.9	65-125	20		
Toluene	115	111	100.0	115.0	111.0	3.5	f 0-130	20		
Trichloroethene	108	104	100.0	108.0	104.0	3.8	f 4-134	20		
Surrogates(s)										
4-Bromolluorobenzene	489	500	500	9f.8	100.0		f 4-121			
1,2-Dichloroethane-d4	495	4f 8	500	99.0	95.6		f 0-121			
Toluene-d8	526	51f	500	105.2	103.4		81-11f			

10UR# c, RiC/AomTounGs#B#2h0Q#Mbk #WVU

URS-San Francisco, CA
Attn.: Giorgio Molinario

221 Main Street Suite 600
San Francisco, CA 94105
Phone: (415) 896-5858 Fax: (415) 882-9261

Project: 7uclKys Auto

Received: 04/22/2004 18:30

QRCF# A# FToca			
Prep(s): 5035		Test(s): 8260B	
MRocPocB/AonzoUSi(F	SoiU	(A#QRCF# #2004D4D0-0N)h0	
7CS	2004/04/30-01.60-018	Extracted: 04/30/2004	Analkzed: 04/30/2004 06:18
7CSD	2004/04/30-01.60-052	Extracted: 04/30/2004	Analkzed: 04/30/2004 06:52

Compound	Conc. ug/%g		Exp.Conc.	Recoverk >		RPD	Ctrl.7imits >		Flags	
	7CS	7CSD		7CS	7CSD		>	Rec.	RPD	7CS
Benzene	112	113	100.0	112.0	113.0	0.9	69-129	20		
Chlorobenzene	119	119	100.0	119.0	119.0	0.0	61-121	20		
1,1-Dichloroethene	100	101	100.0	100.0	101.0	1.0	65-125	20		
Toluene	115	114	100.0	115.0	114.0	0.9	f 0-130	20		
Trichloroethene	10f	105	100.0	10f .0	105.0	1.9	f 4-134	20		
Surrogates(s)										
4-Bromolluorobenzene	492	48f	500	98.4	9f .4		f 4-121			
1,2-Dichloroethane-d4	4f 8	44f	500	95.6	89.4		f 0-121			
Toluene-d8	506	519	500	101.2	103.8		81-11f			

10UR# c, RnCAomTounGs#B#2h0Q#Mbk #WVU

URS-San Francisco, CA
Attn.: Giorgio Molinario

221 Main Street Suite 600
San Francisco, CA 94105
Phone: (415) 896-5858 Fax: (415) 882-9261

Project: 7uclKys Auto

Received: 04/22/2004 18:30

QRCF# A# FToca			
Prep(s): 5035		Test(s): 8260B	
MRocPocB#AonzoUSi(F	SoiU	(A#QRCF# #2004D4D0-02)h0	
7CS	2004/04/30-02.60-003	Extracted: 04/30/2004	Analkzed: 04/30/2004 1f :03
7CSD	2004/04/30-02.60-03f	Extracted: 04/30/2004	Analkzed: 04/30/2004 1f :3f

Compound	Conc. ug/%g		Exp.Conc.	Recoverk >		RPD	Ctrl.7imits >		Flags	
	7CS	7CSD		7CS	7CSD		>	Rec.	RPD	7CS
Benzene	112	112	100.0	112.0	112.0	0.0	69-129	20		
Chlorobenzene	118	120	100.0	118.0	120.0	1.f	61-121	20		
1,1-Dichloroethene	99.0	99.4	100.0	99.0	99.4	0.4	65-125	20		
Toluene	111	115	100.0	111.0	115.0	3.5	f 0-130	20		
Trichloroethene	105	104	100.0	105.0	104.0	1.0	f 4-134	20		
Surrogates(s)										
4-Bromolluorobenzene	482	4f 3	500	96.4	94.6		f 4-121			
1,2-Dichloroethane-d4	494	460	500	98.8	92.0		f 0-121			
Toluene-d8	515	520	500	103.0	104.0		81-11f			

10UR# c, RnCAomTounGs#B#2h0Q#Mbk #WVU

URS-San Francisco, CA
Attn.: Giorgio Molinario

221 Main Street Suite 600
San Francisco, CA 94105
Phone: (415) 896-5858 Fax: (415) 882-9261

Project: 7uclKys Auto

Received: 04/22/2004 18:30

QRCF# A# FToca			
Prep(s): 5035		Test(s): 8260B	
MRocPocB#AonzoUSi(F	SoiU	(A#QRCF# #2004DNDN-0N)h0	
7CS	2004/05/01-01.60-049	Extracted: 05/01/2004	Analkzed: 05/01/2004 08:49
7CSD	2004/05/01-01.60-023	Extracted: 05/01/2004	Analkzed: 05/01/2004 09:23

Compound	Conc. ug/%g		Exp.Conc.	Recoverk >		RPD	Ctrl.7imits >		Flags	
	7CS	7CSD		7CS	7CSD		>	Rec.	RPD	7CS
Benzene	111	104	100.0	111.0	104.0	6.5	69-129	20		
Chlorobenzene	116	110	100.0	116.0	110.0	5.3	61-121	20		
1,1-Dichloroethene	106	99.8	100.0	106.0	99.8	6.0	65-125	20		
Toluene	109	10f	100.0	109.0	10f .0	1.9	f 0-130	20		
Trichloroethene	100	96.8	100.0	100.0	96.8	3.3	f 4-134	20		
Surrogates(s)										
4-Bromolluorobenzene	491	486	500	98.2	9f .2		f 4-121			
1,2-Dichloroethane-d4	499	486	500	99.8	9f .2		f 0-121			
Toluene-d8	510	522	500	102.0	104.4		81-11f			

10UR# c, RniC/AomTounGs#B#2h0Q#0Mbk #WVU

URS-San Francisco, CA
Attn.: Giorgio Molinario

221 Main Street Suite 600
San Francisco, CA 94105
Phone: (415) 896-5858 Fax: (415) 882-9261

Project: 7uclKys Auto

Received: 04/22/2004 18:30

QRCF# A# FToca	
Prep(s): 5035	Test(s): 8260B
) RciF#Sti (F#) S#) S/ ##	SoiU (A#QRCF# #2004040-02)h0
TSW1f -168/MS/MSD %%MS	7ab W: 2004-04-0f 04 - 024
MS: 2004/04/30-02.60-033	Extracted: 04/30/2004
	Analkzed: 04/30/2004 21:33
	Dilution: 1.00
MSD: 2004/04/30-02.60-00f	Extracted: 04/30/2004
	Analkzed: 04/30/2004 22:0f
	Dilution: 1.00

Compound	Conc. ug/%g			SpL.7evel ug/%g	Recoverk >			7imits >		Flags	
	MS	MSD	Sample		MS	MSD	RPD	Rec.	RPD	MS	MSD
Benzene	103	114	ND	86.4	119.2	11f.4	1.5	69-129	20		
Chlorobenzene	103	115	ND	86.4	119.2	118.4	0.f	61-121	20		
1,1-Dichloroethene	101	109	ND	86.4	116.9	112.3	4.0	65-125	20		
Toluene	99.1	109	ND	86.4	114.f	112.3	2.1	f 0-130	20		
Trichloroethene	89.6	9f.9	ND	86.4	103.f	100.8	2.8	f 4-134	20		
Surrogate(s)											
4-Bromolluorobenzene	516	513		500	103.2	102.6		f 4-121			
1,2-Dichloroethane-d4	559	556		500	111.9	111.2		f 0-121			
Toluene-d8	512	511		500	102.4	102.2		81-11f			

10RiU# c RniC/AomTounGs#B#2h0Q#0Mk W# F. FUL

URS-San Francisco, CA
Attn.: Giorgio Molinario

221 Main Street Suite 600
San Francisco, CA 94105
Phone: (415) 896-5858 Fax: (415) 882-9261

Project: 7uclkys Auto

Received: 04/22/2004 18:30

SRmTUs#jFTocaFG

Sample Name	Date Sampled	Matrix	7ab #
TSWS9-168	04/22/2004 11:40	Soil	14
TSWS11-120	04/22/2004 12:30	Soil	19

10UR# c, RniCAomTounGs#B#2h0Q#0Mk W# F. FUL

URS-San Francisco, CA
Attn.: Giorgio Molinario

221 Main Street Suite 600
San Francisco, CA 94105
Phone: (415) 896-5858 Fax: (415) 882-9261

Project: 7uclkys Auto

Received: 04/22/2004 18:30

Prep(s): 5035	Test(s): 8260E
Sample ID: NSkSA-yhc	Tab ID: 2004-04-0B04 - 14
Sampled: 04/22/2004 11:40	Extracted: 4/30/2004 15:0B
Matrix: Soil	* C Eatch#: 2004/04/30-01.06

Compound	Conc.	R7	Unit	Dilution	Anakzed	Flag
MTEH	ND	2500	ug/%g	1.00	04/30/2004 15:0B	
Acetone	ND	25000	ug/%g	1.00	04/30/2004 15:0B	
Eenzene	1500	250	ug/%g	1.00	04/30/2004 15:0B	
Eromodichloromethane	ND	250	ug/%g	1.00	04/30/2004 15:0B	
Eromoform	ND	250	ug/%g	1.00	04/30/2004 15:0B	
Eromomethane	ND	500	ug/%g	1.00	04/30/2004 15:0B	
Carbon tetrachloride	ND	250	ug/%g	1.00	04/30/2004 15:0B	
Chlorobenzene	ND	250	ug/%g	1.00	04/30/2004 15:0B	
Chloroethane	ND	500	ug/%g	1.00	04/30/2004 15:0B	
2-Eutanone(MH%)	ND	25000	ug/%g	1.00	04/30/2004 15:0B	
2-Chloroethklvinkl ether	ND	250	ug/%g	1.00	04/30/2004 15:0B	
Chloroform	ND	250	ug/%g	1.00	04/30/2004 15:0B	
Chloromethane	ND	500	ug/%g	1.00	04/30/2004 15:0B	
Dibromochloromethane	ND	250	ug/%g	1.00	04/30/2004 15:0B	
1,2-Dichlorobenzene	ND	250	ug/%g	1.00	04/30/2004 15:0B	
1,3-Dichlorobenzene	ND	250	ug/%g	1.00	04/30/2004 15:0B	
1,4-Dichlorobenzene	ND	250	ug/%g	1.00	04/30/2004 15:0B	
1,3-Dichloropropane	ND	250	ug/%g	1.00	04/30/2004 15:0B	
2,2-Dichloropropane	ND	250	ug/%g	1.00	04/30/2004 15:0B	
1,1-Dichloropropene	ND	250	ug/%g	1.00	04/30/2004 15:0B	
1,2-Dibromo-3-chloropropane	ND	2500	ug/%g	1.00	04/30/2004 15:0B	
1,2-Dibromoethane	ND	250	ug/%g	1.00	04/30/2004 15:0B	
Dibromomethane	ND	250	ug/%g	1.00	04/30/2004 15:0B	
Dichlorodifluoromethane	ND	250	ug/%g	1.00	04/30/2004 15:0B	
1,1-Dichloroethane	ND	250	ug/%g	1.00	04/30/2004 15:0B	
1,2-Dichloroethane	ND	250	ug/%g	1.00	04/30/2004 15:0B	
1,1-Dichloroethene	ND	250	ug/%g	1.00	04/30/2004 15:0B	
cis-1,2-Dichloroethene	ND	250	ug/%g	1.00	04/30/2004 15:0B	
trans-1,2-Dichloroethene	ND	250	ug/%g	1.00	04/30/2004 15:0B	
1,2-Dichloropropane	ND	250	ug/%g	1.00	04/30/2004 15:0B	
cis-1,3-Dichloropropene	ND	250	ug/%g	1.00	04/30/2004 15:0B	

Severn Trent Laboratories, Wc.

05/03/2004 11:53

ST7 San Francisco | 1220 * uarrk 7ane, Pleasanton, CA 94566

10UR# c, RniC/AomTounGs#B#2h0Q#0Mk W# F. FUL

URS-San Francisco, CA
Attn.: Giorgio Molinario

221 Main Street Suite 600
San Francisco, CA 94105
Phone: (415) 896-5858 Fax: (415) 882-9261

Project: 7uclKys Auto

Received: 04/22/2004 18:30

Prep(s): 5035	Test(s): 8260E
Sample ID: NSkSA-yhc	Tab ID: 2004-04-0B04 - 14
Sampled: 04/22/2004 11:40	Extracted: 4/30/2004 15:0B
Matrix: Soil	* C Eatch#: 2004/04/30-01.06

Compound	Conc.	R7	Unit	Dilution	Analkzed	Flag
trans-1,3-Dichloropropene	ND	250	ug/%g	1.00	04/30/2004 15:0B	
Hthklbenzene	380	250	ug/%g	1.00	04/30/2004 15:0B	
wexachlorobutadiene	ND	250	ug/%g	1.00	04/30/2004 15:0B	
2-wexanone	ND	25000	ug/%g	1.00	04/30/2004 15:0B	
Methklene chloride	ND	2500	ug/%g	1.00	04/30/2004 15:0B	
4-Methkl-2-pentanone (Mw%)	ND	25000	ug/%g	1.00	04/30/2004 15:0B	
Naphthalene	ND	250	ug/%g	1.00	04/30/2004 15:0B	
Stkrene	ND	250	ug/%g	1.00	04/30/2004 15:0B	
1,1,2,2-Tetrachloroethane	ND	250	ug/%g	1.00	04/30/2004 15:0B	
Tetrachloroethene	ND	250	ug/%g	1.00	04/30/2004 15:0B	
Toluene	280	250	ug/%g	1.00	04/30/2004 15:0B	
1,1,1-Trichloroethane	ND	250	ug/%g	1.00	04/30/2004 15:0B	
1,1,2-Trichloroethane	ND	250	ug/%g	1.00	04/30/2004 15:0B	
Trichloroethene	ND	250	ug/%g	1.00	04/30/2004 15:0B	
1,1,1,2-Tetrachloroethane	ND	250	ug/%g	1.00	04/30/2004 15:0B	
>inkl acetate	ND	2500	ug/%g	1.00	04/30/2004 15:0B	
>inkl chloride	ND	250	ug/%g	1.00	04/30/2004 15:0B	
Total xklenes	1600	500	ug/%g	1.00	04/30/2004 15:0B	
Trichlorotrifluoroethane	ND	250	ug/%g	1.00	04/30/2004 15:0B	
Carbon disulfide	ND	500	ug/%g	1.00	04/30/2004 15:0B	
Wopropklbenzene	ND	250	ug/%g	1.00	04/30/2004 15:0B	
Eromobenzene	ND	250	ug/%g	1.00	04/30/2004 15:0B	
Eromochloromethane	ND	250	ug/%g	1.00	04/30/2004 15:0B	
Trichlorofluoromethane	ND	1000	ug/%g	1.00	04/30/2004 15:0B	
1,2,3-Trichlorobenzene	ND	250	ug/%g	1.00	04/30/2004 15:0B	
1,2,4-Trichlorobenzene	ND	250	ug/%g	1.00	04/30/2004 15:0B	
1,2,4-Trimethklbenzene	840	250	ug/%g	1.00	04/30/2004 15:0B	
1,3,5-Trimethklbenzene	260	250	ug/%g	1.00	04/30/2004 15:0B	
2-Chlorotoluene	ND	250	ug/%g	1.00	04/30/2004 15:0B	
4-Chlorotoluene	ND	250	ug/%g	1.00	04/30/2004 15:0B	
n-Eutklbenzene	ND	250	ug/%g	1.00	04/30/2004 15:0B	

Severn Trent Laboratories, Wc.

05/03/2004 11:53

ST7 San Francisco | 1220 * uarrk 7ane, Pleasanton, CA 94566

10UR# c, RniCAomTounGs#B#2h0Q#DMk W# F. FUL

URS-San Francisco, CA
 Attn.: Giorgio Molinario

221 Main Street Suite 600
 San Francisco, CA 94105
 Phone: (415) 896-5858 Fax: (415) 882-9261

Project: 7uclkys Auto

Received: 04/22/2004 18:30

Prep(s): 5035	Test(s): 8260E
Sample ID: NSkSA-yhc	Tab ID: 2004-04-0B04 - 14
Sampled: 04/22/2004 11:40	Hxtracted: 4/30/2004 15:0B
Matrix: Soil	* C Eatch#: 2004/04/30-01.06

Compound	Conc.	R7	Unit	Dilution	Analkzed	Flag
n-Propklbenzene	ND	250	ug/%g	1.00	04/30/2004 15:0B	
p- W propkltoluene	ND	250	ug/%g	1.00	04/30/2004 15:0B	
sec-Eutklbenzene	ND	250	ug/%g	1.00	04/30/2004 15:0B	
tert-Eutklbenzene	ND	250	ug/%g	1.00	04/30/2004 15:0B	
Surrogate(s)						
4-Eromofluorobenzene	9B.B	B4-121	>	1.00	04/30/2004 15:0B	
1,2-Dichloroethane-d4	91.B	B0-121	>	1.00	04/30/2004 15:0B	
Toluene-d8	90.4	81-11B	>	1.00	04/30/2004 15:0B	

10UR# c, RniC/AomTounGs#B#2h0Q#0Mk W# F. FUL

URS-San Francisco, CA
Attn.: Giorgio Molinario

221 Main Street Suite 600
San Francisco, CA 94105
Phone: (415) 896-5858 Fax: (415) 882-9261

Project: 7uclKys Auto

Received: 04/22/2004 18:30

Prep(s): 5035	Test(s): 8260E
Sample ID: NSkSyy-y20	7ab ID: 2004-04-0B04 - 19
Sampled: 04/22/2004 12:30	Hxtracted: 4/30/2004 12:56
Matrix: Soil	* C Eatch#: 2004/04/30-01.06

Compound	Conc.	R7	Unit	Dilution	Analkzed	Flag
MTEH	ND	2500	ug/%g	1.00	04/30/2004 12:56	
Acetone	ND	25000	ug/%g	1.00	04/30/2004 12:56	
Eenzene	940	250	ug/%g	1.00	04/30/2004 12:56	
Eromodichloromethane	ND	250	ug/%g	1.00	04/30/2004 12:56	
Eromoform	ND	250	ug/%g	1.00	04/30/2004 12:56	
Eromomethane	ND	500	ug/%g	1.00	04/30/2004 12:56	
Carbon tetrachloride	ND	250	ug/%g	1.00	04/30/2004 12:56	
Chlorobenzene	ND	250	ug/%g	1.00	04/30/2004 12:56	
Chloroethane	ND	500	ug/%g	1.00	04/30/2004 12:56	
2-Eutanone(MH%)	ND	25000	ug/%g	1.00	04/30/2004 12:56	
2-Chloroethklvinkl ether	ND	250	ug/%g	1.00	04/30/2004 12:56	
Chloroform	ND	250	ug/%g	1.00	04/30/2004 12:56	
Chloromethane	ND	500	ug/%g	1.00	04/30/2004 12:56	
Dibromochloromethane	ND	250	ug/%g	1.00	04/30/2004 12:56	
1,2-Dichlorobenzene	ND	250	ug/%g	1.00	04/30/2004 12:56	
1,3-Dichlorobenzene	ND	250	ug/%g	1.00	04/30/2004 12:56	
1,4-Dichlorobenzene	ND	250	ug/%g	1.00	04/30/2004 12:56	
1,3-Dichloropropane	ND	250	ug/%g	1.00	04/30/2004 12:56	
2,2-Dichloropropane	ND	250	ug/%g	1.00	04/30/2004 12:56	
1,1-Dichloropropene	ND	250	ug/%g	1.00	04/30/2004 12:56	
1,2-Dibromo-3-chloropropane	ND	2500	ug/%g	1.00	04/30/2004 12:56	
1,2-Dibromoethane	ND	250	ug/%g	1.00	04/30/2004 12:56	
Dibromomethane	ND	250	ug/%g	1.00	04/30/2004 12:56	
Dichlorodifluoromethane	ND	250	ug/%g	1.00	04/30/2004 12:56	
1,1-Dichloroethane	ND	250	ug/%g	1.00	04/30/2004 12:56	
1,2-Dichloroethane	ND	250	ug/%g	1.00	04/30/2004 12:56	
1,1-Dichloroethene	ND	250	ug/%g	1.00	04/30/2004 12:56	
cis-1,2-Dichloroethene	ND	250	ug/%g	1.00	04/30/2004 12:56	
trans-1,2-Dichloroethene	ND	250	ug/%g	1.00	04/30/2004 12:56	
1,2-Dichloropropane	ND	250	ug/%g	1.00	04/30/2004 12:56	
cis-1,3-Dichloropropene	ND	250	ug/%g	1.00	04/30/2004 12:56	

Severn Trent Laboratories, Wc.

05/03/2004 11:53

ST7 San Francisco | 1220 * uarrk 7ane, Pleasanton, CA 94566

10UR# c, RniC/AomTounGs#B#2h0Q#0Mk W# F. FUL

URS-San Francisco, CA
Attn.: Giorgio Molinario

221 Main Street Suite 600
San Francisco, CA 94105
Phone: (415) 896-5858 Fax: (415) 882-9261

Project: 7uclKys Auto

Received: 04/22/2004 18:30

Prep(s): 5035	Test(s): 8260E
Sample ID: NSkSyy-y20	7ab ID: 2004-04-0B04 - 19
Sampled: 04/22/2004 12:30	Hxtracted: 4/30/2004 12:56
Matrix: Soil	* C Eatch#: 2004/04/30-01.06

Compound	Conc.	R7	Unit	Dilution	Analkzed	Flag
trans-1,3-Dichloropropene	ND	250	ug/%g	1.00	04/30/2004 12:56	
Hthklbenzene	8500	250	ug/%g	1.00	04/30/2004 12:56	
wexachlorobutadiene	ND	250	ug/%g	1.00	04/30/2004 12:56	
2-wexanone	ND	25000	ug/%g	1.00	04/30/2004 12:56	
Methklene chloride	ND	2500	ug/%g	1.00	04/30/2004 12:56	
4-Methkl-2-pentanone (Mw%)	ND	25000	ug/%g	1.00	04/30/2004 12:56	
Naphthalene	4100	250	ug/%g	1.00	04/30/2004 12:56	
Stkrene	ND	250	ug/%g	1.00	04/30/2004 12:56	
1,1,2,2-Tetrachloroethane	ND	250	ug/%g	1.00	04/30/2004 12:56	
Tetrachloroethene	ND	250	ug/%g	1.00	04/30/2004 12:56	
Toluene	6B0	250	ug/%g	1.00	04/30/2004 12:56	
1,1,1-Trichloroethane	ND	250	ug/%g	1.00	04/30/2004 12:56	
1,1,2-Trichloroethane	260	250	ug/%g	1.00	04/30/2004 12:56	
Trichloroethene	ND	250	ug/%g	1.00	04/30/2004 12:56	
1,1,1,2-Tetrachloroethane	ND	250	ug/%g	1.00	04/30/2004 12:56	
>inkl acetate	3000	2500	ug/%g	1.00	04/30/2004 12:56	
>inkl chloride	ND	250	ug/%g	1.00	04/30/2004 12:56	
Total xklenes	8900	500	ug/%g	1.00	04/30/2004 12:56	
Trichlorotrifluoroethane	ND	250	ug/%g	1.00	04/30/2004 12:56	
Carbon disulfide	ND	500	ug/%g	1.00	04/30/2004 12:56	
Wopropklbenzene	1300	250	ug/%g	1.00	04/30/2004 12:56	
Eromobenzene	ND	250	ug/%g	1.00	04/30/2004 12:56	
Eromochloromethane	ND	250	ug/%g	1.00	04/30/2004 12:56	
Trichlorofluoromethane	ND	1000	ug/%g	1.00	04/30/2004 12:56	
1,2,3-Trichlorobenzene	ND	250	ug/%g	1.00	04/30/2004 12:56	
1,2,4-Trichlorobenzene	ND	250	ug/%g	1.00	04/30/2004 12:56	
1,2,4-Trimethklbenzene	20000	250	ug/%g	1.00	04/30/2004 12:56	
1,3,5-Trimethklbenzene	4100	250	ug/%g	1.00	04/30/2004 12:56	
2-Chlorotoluene	ND	250	ug/%g	1.00	04/30/2004 12:56	
4-Chlorotoluene	ND	250	ug/%g	1.00	04/30/2004 12:56	
n-Eutklbenzene	2800	250	ug/%g	1.00	04/30/2004 12:56	

Severn Trent Laboratories, Wc.

05/03/2004 11:53

ST7 San Francisco | 1220 * uarrk 7ane, Pleasanton, CA 94566

10UR# c, RnCAomTounGs#B#2h0Q#Mk, W# F. FU

URS-San Francisco, CA
Attn.: Giorgio Molinario

221 Main Street Suite 600
San Francisco, CA 94105
Phone: (415) 896-5858 Fax: (415) 882-9261

Project: 7uclKys Auto

Received: 04/22/2004 18:30

QR# A# FToca	
Prep(s): 5035 (F#G#Q#R#)	Test(s): 8260E
ME: 2004/04/30-01.06-004	Date Hxtracted: 04/30/2004 11:10

Compound	Conc.	R7	Unit	Analkzed	Flag
MTEH	ND	2500	ug/%g	04/30/2004 11:10	
Acetone	ND	25000	ug/%g	04/30/2004 11:10	
Eenzene	ND	250	ug/%g	04/30/2004 11:10	
Eromodichloromethane	ND	250	ug/%g	04/30/2004 11:10	
Eromoform	ND	250	ug/%g	04/30/2004 11:10	
Eromomethane	ND	500	ug/%g	04/30/2004 11:10	
Carbon tetrachloride	ND	250	ug/%g	04/30/2004 11:10	
Chlorobenzene	ND	250	ug/%g	04/30/2004 11:10	
Chloroethane	ND	500	ug/%g	04/30/2004 11:10	
2-Eutanone(MH%)	ND	25000	ug/%g	04/30/2004 11:10	
2-Chloroethklvinkl ether	ND	250	ug/%g	04/30/2004 11:10	
Chloroform	ND	250	ug/%g	04/30/2004 11:10	
Chloromethane	ND	500	ug/%g	04/30/2004 11:10	
Dibromochloromethane	ND	250	ug/%g	04/30/2004 11:10	
1,2-Dichlorobenzene	ND	250	ug/%g	04/30/2004 11:10	
1,3-Dichlorobenzene	ND	250	ug/%g	04/30/2004 11:10	
1,4-Dichlorobenzene	ND	250	ug/%g	04/30/2004 11:10	
1,3-Dichloropropane	ND	250	ug/%g	04/30/2004 11:10	
2,2-Dichloropropane	ND	250	ug/%g	04/30/2004 11:10	
1,1-Dichloropropene	ND	250	ug/%g	04/30/2004 11:10	
1,2-Dibromo-3-chloropropane	ND	2500	ug/%g	04/30/2004 11:10	
1,2-Dibromoethane	ND	250	ug/%g	04/30/2004 11:10	
Dibromomethane	ND	250	ug/%g	04/30/2004 11:10	
Dichlorodifluoromethane	ND	250	ug/%g	04/30/2004 11:10	
1,1-Dichloroethane	ND	250	ug/%g	04/30/2004 11:10	
1,2-Dichloroethane	ND	250	ug/%g	04/30/2004 11:10	
1,1-Dichloroethene	ND	250	ug/%g	04/30/2004 11:10	
cis-1,2-Dichloroethene	ND	250	ug/%g	04/30/2004 11:10	
trans-1,2-Dichloroethene	ND	250	ug/%g	04/30/2004 11:10	
1,2-Dichloropropane	ND	250	ug/%g	04/30/2004 11:10	
cis-1,3-Dichloropropene	ND	250	ug/%g	04/30/2004 11:10	

10UR# c, RniC/AomTounGs#B#2h0Q#Mk, W# F. FUL

URS-San Francisco, CA
Attn.: Giorgio Molinario

221 Main Street Suite 600
San Francisco, CA 94105
Phone: (415) 896-5858 Fax: (415) 882-9261

Project: 7uclKys Auto

Received: 04/22/2004 18:30

QR# A# FToca		
Prep(s): 5035 (F#GQRn)	SoiU	Test(s): 8260E F#QR# #2004(04(D0-0y)0h
ME: 2004/04/30-01.06-004		Date Hxtracted: 04/30/2004 11:10

Compound	Conc.	R7	Unit	Analkzed	Flag
trans-1,3-Dichloropropene	ND	250	ug/%g	04/30/2004 11:10	
Hthklbenzene	ND	250	ug/%g	04/30/2004 11:10	
wexachlorobutadiene	ND	250	ug/%g	04/30/2004 11:10	
2-wexanone	ND	25000	ug/%g	04/30/2004 11:10	
Methklene chloride	ND	2500	ug/%g	04/30/2004 11:10	
4-Methkl-2-pentanone (MVE%)	ND	25000	ug/%g	04/30/2004 11:10	
Naphthalene	ND	250	ug/%g	04/30/2004 11:10	
Stkrene	ND	250	ug/%g	04/30/2004 11:10	
1,1,2,2-Tetrachloroethane	ND	250	ug/%g	04/30/2004 11:10	
Tetrachloroethene	ND	250	ug/%g	04/30/2004 11:10	
Toluene	ND	250	ug/%g	04/30/2004 11:10	
1,1,1-Trichloroethane	ND	250	ug/%g	04/30/2004 11:10	
1,1,2-Trichloroethane	ND	250	ug/%g	04/30/2004 11:10	
Trichloroethene	ND	250	ug/%g	04/30/2004 11:10	
1,1,1,2-Tetrachloroethane	ND	250	ug/%g	04/30/2004 11:10	
>inkl acetate	ND	2500	ug/%g	04/30/2004 11:10	
>inkl chloride	ND	250	ug/%g	04/30/2004 11:10	
Total xklenes	ND	500	ug/%g	04/30/2004 11:10	
Trichlorotrifluoroethane	ND	250	ug/%g	04/30/2004 11:10	
Carbon disulfide	ND	500	ug/%g	04/30/2004 11:10	
Wopropklbenzene	ND	250	ug/%g	04/30/2004 11:10	
Eromobenzene	ND	250	ug/%g	04/30/2004 11:10	
Eromochloromethane	ND	250	ug/%g	04/30/2004 11:10	
Trichlorofluoromethane	ND	1000	ug/%g	04/30/2004 11:10	
1,2,3-Trichlorobenzene	ND	250	ug/%g	04/30/2004 11:10	
1,2,4-Trichlorobenzene	ND	250	ug/%g	04/30/2004 11:10	
1,2,4-Trimethklbenzene	ND	250	ug/%g	04/30/2004 11:10	
1,3,5-Trimethklbenzene	ND	250	ug/%g	04/30/2004 11:10	
2-Chlorotoluene	ND	250	ug/%g	04/30/2004 11:10	
4-Chlorotoluene	ND	250	ug/%g	04/30/2004 11:10	
n-Eutklbenzene	ND	250	ug/%g	04/30/2004 11:10	
n-Propklbenzene	ND	250	ug/%g	04/30/2004 11:10	

Sewern Trent 7aboratories, Wc.

05/03/2004 11:53

ST7 San Francisco I 1220 * uarrk 7ane, Pleasanton, CA 94566

10URIF# c, RniC/AomTounGs#B#2h0Q#Mk, W F. FUL

URS-San Francisco, CA
Attn.: Giorgio Molinario

221 Main Street Suite 600
San Francisco, CA 94105
Phone: (415) 896-5858 Fax: (415) 882-9261

Project: 7uclkys Auto

Received: 04/22/2004 18:30

QRCWF A# FToca										
Prep(s): 5035							Test(s): 8260E			
/ RbocPocB/AonzoUSTi) F			SoiU			FA#QRCWF #2004(04(D0-0y)0h				
7CS	2004/04/30-01.06-002		Hxtracted: 04/30/2004			Analkzed: 04/30/2004 09:59				
7CSD	2004/04/30-01.06-003		Hxtracted: 04/30/2004			Analkzed: 04/30/2004 10:34				
Compound	Conc. ug/%g		Hxp.Conc.	Recoverk >		RPD	Ctrl.7imits >		Flags	
	7CS	7CSD		7CS	7CSD		>	Rec.	RPD	7CS
Eenzene	8960	9100	10000	89.6	91.0	1.6	69-129	20		
Chlorobenzene	9220	9580	10000	92.2	95.8	3.8	61-121	20		
1,1-Dichloroethene	9190	9420	10000	91.9	94.2	2.5	65-125	20		
Toluene	8B00	8960	10000	8B.0	89.6	2.9	B0-130	20		
Trichloroethene	9110	9410	10000	91.1	94.1	3.2	B4-134	20		
Surrogates(s)										
4-Eromofluorobenzene	232	238	250	92.8	95.2		B4-121			
1,2-Dichloroethane-d4	228	233	250	91.2	93.2		B0-121			
Toluene-d8	22B	230	250	90.8	92.0		81-11B			

1 UsaRna

URS-San Francisco, CA

Attn.: Giorgio Molinario

221 Main Street Suite 600

San Francisco, CA 94105

Phone: (415) 896-5858 Fax: (415) 882-9261

Project: 7ucLkys Auto

Received: 04/22/2004 18:30

SUmFRAs# aFoç,aC

Sample Name	Date Sampled	Matrix	Tab #
TSV S 10-6	04/22/2004 08:45	Soil	1
TSV S 10-42	04/22/2004 09:00	Soil	3
TSV S 10-168	04/22/2004 09:25	Soil	4
TSW G 10	04/22/2004 10:00	f ater	5
TSV S 8-6	04/22/2004 10:15	Soil	6
TSV S 8-42	04/22/2004 10:25	Soil	8
TSV S 8-168	04/22/2004 10:45	Soil	9
TSV S 9-6	04/22/2004 11:00	Soil	10
TSV S 9-42	04/22/2004 10:45	Soil	12
TSW G 9	04/22/2004 11:50	f ater	15
TSV S 11-6	04/22/2004 12:00	Soil	16
TSV S 11-42	04/22/2004 12:15	Soil	18
TSW G 11	04/22/2004 12:45	f ater	20
TSV S 11-6	04/22/2004 14:00	Soil	21
TSV S 11-42	04/22/2004 14:10	Soil	23
TSV S 11-168	04/22/2004 14:15	Soil	24
TSV S 13-6	04/22/2004 14:35	Soil	25
TSV S 13-42	04/22/2004 14:45	Soil	21
TSV S 13-168	04/22/2004 14:55	Soil	28
TSW G 13	04/22/2004 15:10	f ater	29
TSV S 12-6	04/22/2004 15:20	Soil	30
TSV S 12-42	04/22/2004 15:30	Soil	32
TSV S 12-168	04/22/2004 15:45	Soil	33
TSW G 12	04/22/2004 16:00	f ater	34
TRW * 7ANQS	04/22/2004	f ater	35

1 UsorNa

URS-San Francisco, CA

Attn.: Giorgio Molinario

221 Main Street Suite 600

San Francisco, CA 94105

Phone: (415) 896-5858 Fax: (415) 882-9261

Project: 7ucLkys Auto

Received: 04/22/2004 18:30

Prep(s): 5035	Test(s): 8015M
Sample ID: ASTSG0-B	Lab ID: 2004-04-01 04 - 1
Sampled: 04/22/2004 08:45	%extracted: 4/29/2004 10:31
Matrix: Soil	EC * atch#: 2004/04/29-01.01

Compound	Conc.	R7	Unit	Dilution	Analyzed	Flag
Gasoline	ND	1.0	mg/Qg	1.00	04/29/2004 10:31	
Surrogate(s)						
4-methylchlorobenzene-FID	99.4	58-124	>	1.00	04/29/2004 10:31	

1 Use/Re

URS-San Francisco, CA
Attn.: Giorgio Molinario

221 Main Street Suite 600
San Francisco, CA 94105
Phone: (415) 896-5858 Fax: (415) 882-9261

Project: 7ucLkys Auto

Received: 04/22/2004 18:30

Prep(s): 5035	Test(s): 8015M
Sample ID: ASTSG0-42	Lab ID: 2004-04-01 04 - 3
Sampled: 04/22/2004 09:00	%Extracted: 4/29/2004 11:11
Matrix: Soil	EC * atch#: 2004/04/29-01.01

Compound	Conc.	R7	Unit	Dilution	Analyzed	Flag
Gasoline	ND	1.0	mg/Qg	1.00	04/29/2004 11:11	
Surrogate(s)						
4-methylchlorobenzene-FID	58.1	58-124	>	1.00	04/29/2004 11:11	

1 Use/Re

URS-San Francisco, CA
Attn.: Giorgio Molinario

221 Main Street Suite 600
San Francisco, CA 94105
Phone: (415) 896-5858 Fax: (415) 882-9261

Project: 7ucLkys Auto

Received: 04/22/2004 18:30

Prep(s): 5035	Test(s): 8015M
Sample ID: ASTSG0-GBc	Lab ID: 2004-04-01 04 - 4
Sampled: 04/22/2004 09:25	%extracted: 4/30/2004 23:54
Matrix: Soil	EC * atch#: 2004/04/30-01.01

Compound	Conc.	R7	Unit	Dilution	Analyzed	Flag
Gasoline	ND	1.0	mg/Qg	1.00	04/30/2004 23:54	
Surrogate(s)						
4-methylchlorobenzene-FID	106.1	58-124	>	1.00	04/30/2004 23:54	

1 UsorNa

URS-San Francisco, CA
Attn.: Giorgio Molinario

221 Main Street Suite 600
San Francisco, CA 94105
Phone: (415) 896-5858 Fax: (415) 882-9261

Project: 7ucLkys Auto

Received: 04/22/2004 18:30

Prep(s): 5030	Test(s): 8015M
Sample ID: AST1 G	Tab ID: 2004-04-01 04 - 5
Sampled: 04/22/2004 10:00	%xtracted: 4/21 /2004 15:31
Matrix: f ater	EC * atch#: 2004/04/21 -01.05

Compound	Conc.	R7	Unit	Dilution	Analyzed	Flag
Gasoline	9l	50	ug/7	1.00	04/21 /2004 15:31	
Surrogate(s)						
4-* romowuoroben>ene-F	88.5	50-150	>	1.00	04/21 /2004 15:31	

1 Use/Re

URS-San Francisco, CA
Attn.: Giorgio Molinario

221 Main Street Suite 600
San Francisco, CA 94105
Phone: (415) 896-5858 Fax: (415) 882-9261

Project: 7ucLkys Auto

Received: 04/22/2004 18:30

Prep(s): 5035	Test(s): 8015M
Sample ID: ASTSc-B	Lab ID: 2004-04-01 04 - 6
Sampled: 04/22/2004 10:15	%Extracted: 4/29/2004 11:46
Matrix: Soil	EC * atch#: 2004/04/29-01.01

Compound	Conc.	R7	Unit	Dilution	Analyzed	Flag
Gasoline	ND	1.0	mg/Qg	1.00	04/29/2004 11:46	
Surrogate(s)						
4-methylchlorobenzene-FW	92.3	58-124	>	1.00	04/29/2004 11:46	

1 Use/Re

URS-San Francisco, CA
Attn.: Giorgio Molinario

221 Main Street Suite 600
San Francisco, CA 94105
Phone: (415) 896-5858 Fax: (415) 882-9261

Project: 7ucLkys Auto

Received: 04/22/2004 18:30

Prep(s): 5035	Test(s): 8015M
Sample ID: ASTSc-42	Lab ID: 2004-04-01 04 - 8
Sampled: 04/22/2004 10:25	%Extracted: 4/29/2004 12:20
Matrix: Soil	EC * atch#: 2004/04/29-01.01

Compound	Conc.	R7	Unit	Dilution	Analyzed	Flag
Gasoline	ND	1.0	mg/Qg	1.00	04/29/2004 12:20	
Surrogate(s)						
Trifluorotoluene-FID	111 .3	53-125	>	1.00	04/29/2004 12:20	

1 Use/Re

URS-San Francisco, CA
Attn.: Giorgio Molinario

221 Main Street Suite 600
San Francisco, CA 94105
Phone: (415) 896-5858 Fax: (415) 882-9261

Project: 7ucLkys Auto

Received: 04/22/2004 18:30

Prep(s): 5035	Test(s): 8015M
Sample ID: ASTSc-GBc	Lab ID: 2004-04-01 04 - 9
Sampled: 04/22/2004 10:45	%extracted: 4/29/2004 12:54
Matrix: Soil	EC * atch#: 2004/04/29-01.01

Compound	Conc.	R7	Unit	Dilution	Analyzed	Flag
Gasoline	ND	1.0	mg/Qg	1.00	04/29/2004 12:54	
Surrogate(s)						
4-methylchlorobenzene-FW	101.8	58-124	>	1.00	04/29/2004 12:54	

1 Use/Re

URS-San Francisco, CA
Attn.: Giorgio Molinario

221 Main Street Suite 600
San Francisco, CA 94105
Phone: (415) 896-5858 Fax: (415) 882-9261

Project: 7ucLkys Auto

Received: 04/22/2004 18:30

Prep(s): 5035	Test(s): 8015M
Sample ID: ASTSh-B	Lab ID: 2004-04-01 04 - 10
Sampled: 04/22/2004 11:00	%extracted: 4/29/2004 13:29
Matrix: Soil	EC * atch#: 2004/04/29-01.01

Compound	Conc.	R7	Unit	Dilution	Analyzed	Flag
Gasoline	ND	1.0	mg/Qg	1.00	04/29/2004 13:29	
Surrogate(s)						
4-methylchlorobenzene-FW	106.5	58-124	>	1.00	04/29/2004 13:29	

1 UsorNa

URS-San Francisco, CA
Attn.: Giorgio Molinario

221 Main Street Suite 600
San Francisco, CA 94105
Phone: (415) 896-5858 Fax: (415) 882-9261

Project: 7ucLkys Auto

Received: 04/22/2004 18:30

Prep(s): 5035	Test(s): 8015M
Sample ID: ASTSh-42	Lab ID: 2004-04-01 04 - 12
Sampled: 04/22/2004 10:45	%xtracted: 4/29/2004 14:03
Matrix: Soil	EC * atch#: 2004/04/29-01.01

Compound	Conc.	R7	Unit	Dilution	Analyzed	Flag
Gasoline	ND	1.0	mg/Qg	1.00	04/29/2004 14:03	
Surrogate(s)						
4-methylchlorobenzene-FW	112.1	58-124	>	1.00	04/29/2004 14:03	

1 Usorua

URS-San Francisco, CA
Attn.: Giorgio Molinario

221 Main Street Suite 600
San Francisco, CA 94105
Phone: (415) 896-5858 Fax: (415) 882-9261

Project: 7ucLkys Auto

Received: 04/22/2004 18:30

Prep(s): 5030	Test(s): 8015M
Sample ID: AST1 h	Lab ID: 2004-04-01 04 - 15
Sampled: 04/22/2004 11:50	%extracted: 4/30/2004 11 :51
Matrix: f ater	EC * atch#: 2004/04/30-01.05

Compound	Conc.	R7	Unit	Dilution	Analyzed	Flag
Gasoline	1200	100	ug/7	2.00	04/30/2004 11 :51	
Surrogate(s)						
4-methylchlorobenzene-FID	92.0	50-150	>	1.00	04/30/2004 11 :51	

1 Use Only

URS-San Francisco, CA
Attn.: Giorgio Molinario

221 Main Street Suite 600
San Francisco, CA 94105
Phone: (415) 896-5858 Fax: (415) 882-9261

Project: 7ucLkys Auto

Received: 04/22/2004 18:30

Prep(s): 5035	Test(s): 8015M
Sample ID: ASTSGGB	Lab ID: 2004-04-01 04 - 16
Sampled: 04/22/2004 12:00	%extracted: 4/29/2004 15:41
Matrix: Soil	EC * atch#: 2004/04/29-01.01

Compound	Conc.	R7	Unit	Dilution	Analyzed	Flag
Gasoline	ND	1.0	mg/Qg	1.00	04/29/2004 15:41	
Surrogate(s)						
4-methylchlorobenzene-FID	91.8	58-124	>	1.00	04/29/2004 15:41	

1 Use/Re

URS-San Francisco, CA
Attn.: Giorgio Molinario

221 Main Street Suite 600
San Francisco, CA 94105
Phone: (415) 896-5858 Fax: (415) 882-9261

Project: 7ucLkys Auto

Received: 04/22/2004 18:30

Prep(s): 5035	Test(s): 8015M
Sample ID: ASTSGG-42	Lab ID: 2004-04-01 04 - 18
Sampled: 04/22/2004 12:15	%extracted: 4/29/2004 16:22
Matrix: Soil	EC * atch#: 2004/04/29-01.01

Compound	Conc.	R7	Unit	Dilution	Analyzed	Flag
Gasoline	ND	1.0	mg/Qg	1.00	04/29/2004 16:22	
Surrogate(s)						
4-methylchlorobenzene-FW	121.5	58-124	>	1.00	04/29/2004 16:22	

1 Use/Re

URS-San Francisco, CA
Attn.: Giorgio Molinario

221 Main Street Suite 600
San Francisco, CA 94105
Phone: (415) 896-5858 Fax: (415) 882-9261

Project: 7ucLkys Auto

Received: 04/22/2004 18:30

Prep(s): 5030	Test(s): 8015M
Sample ID: AST1 GG	Lab ID: 2004-04-01 04 - 20
Sampled: 04/22/2004 12:45	%extracted: 4/21 /2004 16:48
Matrix: f ater	EC * atch#: 2004/04/21 -01.05

Compound	Conc.	R7	Unit	Dilution	Analyzed	Flag
Gasoline	66	50	ug/7	1.00	04/21 /2004 16:48	
Surrogate(s)						
4-methylchlorobenzene-FW	86.1	50-150	>	1.00	04/21 /2004 16:48	

1 Use/Re

URS-San Francisco, CA
Attn.: Giorgio Molinario

221 Main Street Suite 600
San Francisco, CA 94105
Phone: (415) 896-5858 Fax: (415) 882-9261

Project: 7ucLkys Auto

Received: 04/22/2004 18:30

Prep(s): 5035	Test(s): 8015M
Sample ID: ASTSG7-B	Lab ID: 2004-04-01 04 - 21
Sampled: 04/22/2004 14:00	%Extracted: 4/29/2004 16:56
Matrix: Soil	EC * atch#: 2004/04/29-01.01

Compound	Conc.	R7	Unit	Dilution	Analyzed	Flag
Gasoline	ND	1.0	mg/Qg	1.00	04/29/2004 16:56	
Surrogate(s)						
4-methylchlorobenzene-FID	91.5	58-124	>	1.00	04/29/2004 16:56	

1 Use/Re

URS-San Francisco, CA
Attn.: Giorgio Molinario

221 Main Street Suite 600
San Francisco, CA 94105
Phone: (415) 896-5858 Fax: (415) 882-9261

Project: 7ucLkys Auto

Received: 04/22/2004 18:30

Prep(s): 5035	Test(s): 8015M
Sample ID: ASTSG7-42	Lab ID: 2004-04-01 04 - 23
Sampled: 04/22/2004 14:10	%extracted: 4/29/2004 11 :30
Matrix: Soil	EC * atch#: 2004/04/29-01.01

Compound	Conc.	R7	Unit	Dilution	Analyzed	Flag
Gasoline	ND	1.0	mg/Qg	1.00	04/29/2004 11 :30	
Surrogate(s)						
4-methylchlorobenzene-FW	91.9	58-124	>	1.00	04/29/2004 11 :30	

1 Use/Re

URS-San Francisco, CA
Attn.: Giorgio Molinario

221 Main Street Suite 600
San Francisco, CA 94105
Phone: (415) 896-5858 Fax: (415) 882-9261

Project: 7ucLkys Auto

Received: 04/22/2004 18:30

Prep(s): 5035	Test(s): 8015M
Sample ID: ASTSG7-GBc	Lab ID: 2004-04-01 04 - 24
Sampled: 04/22/2004 14:15	%extracted: 4/29/2004 18:04
Matrix: Soil	EC * atch#: 2004/04/29-01.01

Compound	Conc.	R7	Unit	Dilution	Analyzed	Flag
Gasoline	ND	1.0	mg/Qg	1.00	04/29/2004 18:04	
Surrogate(s)						
4-methylchlorobenzene-FW	104.3	58-124	>	1.00	04/29/2004 18:04	

1 Use/Re

URS-San Francisco, CA
Attn.: Giorgio Molinario

221 Main Street Suite 600
San Francisco, CA 94105
Phone: (415) 896-5858 Fax: (415) 882-9261

Project: 7ucLkys Auto

Received: 04/22/2004 18:30

Prep(s): 5035	Test(s): 8015M
Sample ID: ASTSQB	Lab ID: 2004-04-01 04 - 25
Sampled: 04/22/2004 14:35	%Extracted: 4/29/2004 19:48
Matrix: Soil	EC * atch#: 2004/04/29-01.01

Compound	Conc.	R7	Unit	Dilution	Analyzed	Flag
Gasoline	ND	1.0	mg/Qg	1.00	04/29/2004 19:48	
Surrogate(s)						
4- romobuoroben>ene-F	58.6	58-124	>	1.00	04/29/2004 19:48	

1 Use/Re

URS-San Francisco, CA

Attn.: Giorgio Molinario

221 Main Street Suite 600

San Francisco, CA 94105

Phone: (415) 896-5858 Fax: (415) 882-9261

Project: 7ucLkys Auto

Received: 04/22/2004 18:30

Prep(s): 5035	Test(s): 8015M
Sample ID: ASTSQ-42	Lab ID: 2004-04-01 04 - 21
Sampled: 04/22/2004 14:45	%extracted: 4/29/2004 20:22
Matrix: Soil	EC * atch#: 2004/04/29-01.01

Compound	Conc.	R7	Unit	Dilution	Analyzed	Flag
Gasoline	ND	1.0	mg/Qg	1.00	04/29/2004 20:22	
Surrogate(s)						
4-methylchlorobenzene-FW	101.3	58-124	>	1.00	04/29/2004 20:22	

1 UsorNa

URS-San Francisco, CA
Attn.: Giorgio Molinario

221 Main Street Suite 600
San Francisco, CA 94105
Phone: (415) 896-5858 Fax: (415) 882-9261

Project: 7ucLkys Auto

Received: 04/22/2004 18:30

Prep(s): 5035	Test(s): 8015M
Sample ID: ASTSQ-GBc	Lab ID: 2004-04-01 04 - 28
Sampled: 04/22/2004 14:55	%xtracted: 4/29/2004 20:56
Matrix: Soil	EC * atch#: 2004/04/29-01.01

Compound	Conc.	R7	Unit	Dilution	Analyzed	Flag
Gasoline	ND	1.0	mg/Qg	1.00	04/29/2004 20:56	
Surrogate(s)						
4-methylchlorobenzene-FID	16.4	58-124	>	1.00	04/29/2004 20:56	

1 Use Only

URS-San Francisco, CA
Attn.: Giorgio Molinario

221 Main Street Suite 600
San Francisco, CA 94105
Phone: (415) 896-5858 Fax: (415) 882-9261

Project: 7ucLkys Auto

Received: 04/22/2004 18:30

Prep(s): 5030	Test(s): 8015M
Sample ID: AST1 Q	Lab ID: 2004-04-01 04 - 29
Sampled: 04/22/2004 15:10	%extracted: 4/21 /2004 11 :23
Matrix: f ater	EC * atch#: 2004/04/21 -01.05

Compound	Conc.	R7	Unit	Dilution	Analyzed	Flag
Gasoline	ND	50	ug/7	1.00	04/21 /2004 11 :23	
Surrogate(s)						
4-methylchlorobenzene-FW	88.2	50-150	>	1.00	04/21 /2004 11 :23	

1 Usorua

URS-San Francisco, CA

Attn.: Giorgio Molinario

221 Main Street Suite 600

San Francisco, CA 94105

Phone: (415) 896-5858 Fax: (415) 882-9261

Project: 7ucLkys Auto

Received: 04/22/2004 18:30

Prep(s): 5035	Test(s): 8015M
Sample ID: ASTSQ-B	Lab ID: 2004-04-01 04 - 30
Sampled: 04/22/2004 15:20	%extracted: 4/29/2004 22:05
Matrix: Soil	EC * atch#: 2004/04/29-01.01

Compound	Conc.	R7	Unit	Dilution	Analyzed	Flag
Gasoline	ND	1.0	mg/Qg	1.00	04/29/2004 22:05	
Surrogate(s)						
4-methylchlorobenzene-FW	64.1	58-124	>	1.00	04/29/2004 22:05	

1 Usorua

URS-San Francisco, CA
Attn.: Giorgio Molinario

221 Main Street Suite 600
San Francisco, CA 94105
Phone: (415) 896-5858 Fax: (415) 882-9261

Project: 7ucLkys Auto

Received: 04/22/2004 18:30

Prep(s): 5035	Test(s): 8015M
Sample ID: ASTSG-42	Lab ID: 2004-04-01 04 - 32
Sampled: 04/22/2004 15:30	%extracted: 4/29/2004 22:39
Matrix: Soil	EC * atch#: 2004/04/29-01.01

Compound	Conc.	R7	Unit	Dilution	Analyzed	Flag
Gasoline	ND	1.0	mg/Qg	1.00	04/29/2004 22:39	
Surrogate(s)						
4-methylchlorobenzene-FW	99.0	58-124	>	1.00	04/29/2004 22:39	

1 Use/Re

URS-San Francisco, CA
Attn.: Giorgio Molinario

221 Main Street Suite 600
San Francisco, CA 94105
Phone: (415) 896-5858 Fax: (415) 882-9261

Project: 7ucLkys Auto

Received: 04/22/2004 18:30

Prep(s): 5035	Test(s): 8015M
Sample ID: ASTSG2-GBc	Lab ID: 2004-04-01 04 - 33
Sampled: 04/22/2004 15:45	%extracted: 4/29/2004 23:14
Matrix: Soil	EC * atch#: 2004/04/29-01.01

Compound	Conc.	R7	Unit	Dilution	Analyzed	Flag
Gasoline	ND	1.0	mg/Qg	1.00	04/29/2004 23:14	
Surrogate(s)						
4-methylchlorobenzene-FW	104.6	58-124	>	1.00	04/29/2004 23:14	

1 Use/Re

URS-San Francisco, CA
Attn.: Giorgio Molinario

221 Main Street Suite 600
San Francisco, CA 94105
Phone: (415) 896-5858 Fax: (415) 882-9261

Project: 7ucLkys Auto

Received: 04/22/2004 18:30

Prep(s): 5030	Test(s): 8015M
Sample ID: AST1 G	Lab ID: 2004-04-01 04 - 34
Sampled: 04/22/2004 16:00	%extracted: 4/21 /2004 11 :58
Matrix: f ater	EC * atch#: 2004/04/21 -01.05

Compound	Conc.	R7	Unit	Dilution	Analyzed	Flag
Gasoline	ND	50	ug/7	1.00	04/21 /2004 11 :58	
Surrogate(s)						
4-* romo <u>uoroben>ene-F</u>	88.1	50-150	>	1.00	04/21 /2004 11 :58	

1 Use/Re

URS-San Francisco, CA
Attn.: Giorgio Molinario

221 Main Street Suite 600
San Francisco, CA 94105
Phone: (415) 896-5858 Fax: (415) 882-9261

Project: 7ucLkys Auto

Received: 04/22/2004 18:30

Prep(s): 5030	Test(s): 8015M
Sample ID: Ar C#Mk W . S	Lab ID: 2004-04-01 04 - 35
Sampled: 04/22/2004	%xtracted: 4/21 /2004 18:33
Matrix: f ater	EC * atch#: 2004/04/21 -01.05

Compound	Conc.	R7	Unit	Dilution	Analyzed	Flag
Gasoline	ND	50	ug/7	1.00	04/21 /2004 18:33	
Surrogate(s)						
4-* romo uoroben>ene-FW	81 .2	50-150	>	1.00	04/21 /2004 18:33	

1 Usorua

URS-San Francisco, CA
Attn.: Giorgio Molinario

221 Main Street Suite 600
San Francisco, CA 94105
Phone: (415) 896-5858 Fax: (415) 882-9261

Project: 7ucLkys Auto

Received: 04/22/2004 18:30

MU, Lg# NA# aFoc,					
Prep(s): 5030					Test(s): 8015M
y a, goCMRhf			(U, ac		NA#MU, Lg# #2004)04)27-0G0D
M* : 2004/04/21 -01.05-003					Date %xtracted: 04/21 /2004 0l :25

Compound	Conc.	R7	Unit	Analk>ed	Flag
Gasoline	ND	50	ug/7	04/2l /2004 0l :25	
Surrogates(s)					
4-* romovluoroben>ene-FW	93.9	50-150	>	04/2l /2004 0l :25	

1 UsaRna

URS-San Francisco, CA
Attn.: Giorgio Molinario

221 Main Street Suite 600
San Francisco, CA 94105
Phone: (415) 896-5858 Fax: (415) 882-9261

Project: 7uclKys Auto

Received: 04/22/2004 18:30

MU, Lg# NA# aFoc					
Prep(s): 5035					Test(s): 8015M
y a, goC MRhF		SoiR		NA# MU, Lg# #2004)04)2h-0Q0C	
M* : 2004/04/29-01.01-004				Date %xtracted: 04/29/2004 08:21	

Compound	Conc.	R7	Unit	Anak>ed	Flag
Gasoline	ND	1.0	mg/Qg	04/29/2004 08:21	
Surrogates(s)					
4-* romovluoroben>ene-FW	120.8	58-124	>	04/29/2004 08:21	

1 Use/Re

URS-San Francisco, CA
Attn.: Giorgio Molinario

221 Main Street Suite 600
San Francisco, CA 94105
Phone: (415) 896-5858 Fax: (415) 882-9261

Project: 7uclLkys Auto

Received: 04/22/2004 18:30

MU, Lg# NA# aFoc					
Prep(s): 5035					Test(s): 8015M
y a, goC MRhF		SoiR		NA# MU, Lg# #2004)04) QD-0Q0C	
M* : 2004/04/30-01.01-003					Date %xtracted: 04/30/2004 08:54

Compound	Conc.	R7	Unit	Anak>ed	Flag
Gasoline	ND	1.0	mg/Qg	04/30/2004 08:54	
Surrogates(s)					
4-* romovluoroben>ene-FW	118.8	58-124	>	04/30/2004 08:54	

1 UsaRna

URS-San Francisco, CA
Attn.: Giorgio Molinario

221 Main Street Suite 600
San Francisco, CA 94105
Phone: (415) 896-5858 Fax: (415) 882-9261

Project: 7ucLkys Auto

Received: 04/22/2004 18:30

MU, Lg# NA# aFoc	
Prep(s): 5030 y a, goC MRhF M* : 2004/04/30-01.05-003	Test(s): 8015M NA#MU, Lg# #2004)04)QD-0Q0D Date %xtracted: 04/30/2004 08:53

Compound	Conc.	R7	Unit	Anak>ed	Flag
Gasoline	ND	50	ug/7	04/30/2004 08:53	
Surrogates(s) 4-* romov uoroben>ene-FW	92.8	50-150	>	04/30/2004 08:53	

1 Usorua

URS-San Francisco, CA
Attn.: Giorgio Molinario

221 Main Street Suite 600
San Francisco, CA 94105
Phone: (415) 896-5858 Fax: (415) 882-9261

Project: 7ucLkys Auto

Received: 04/22/2004 18:30

MU, Lg# NA# aFoc										
Prep(s): 5030							Test(s): 8015M			
kUbod,oc) #Aon,coRSFiFa			(U,ac			NA#MU, Lg# #2004)04)27-0G0D				
7CS	2004/04/2I	-01.05-006	%xtracted: 04/2I /2004			Analk>ed: 04/2I /2004 09:19				
7CSD	2004/04/2I	-01.05-00I	%xtracted: 04/2I /2004			Analk>ed: 04/2I /2004 09:54				
Compound	Conc. ug/7		%xp.Conc.	Recoverk >		RPD	Ctrl.7imits >		Flags	
	7CS	7CSD		7CS	7CSD		>	Rec.	RPD	7CS
Gasoline	233	228	250	93.2	91.2	2.2	15-125	20		
Surrogates(s)										
4-* romowuoroben>ene-FW	446	422	500	89.2	84.4		50-150			

1 Use/Ina

URS-San Francisco, CA
Attn.: Giorgio Molinario

221 Main Street Suite 600
San Francisco, CA 94105
Phone: (415) 896-5858 Fax: (415) 882-9261

Project: 7ucLkys Auto

Received: 04/22/2004 18:30

MU, Lg# NA# aFoc			
Prep(s): 5035		Test(s): 8015M	
kUbod, oc) #Aon, coRSFiFa	SoiR	NA#MU, Lg# #2004)04)2h-0Q0C	
7CS	2004/04/29-01.01-005	%xtracted: 04/29/2004	Analk>ed: 04/29/2004 09:02
7CSD	2004/04/29-01.01-006	%xtracted: 04/29/2004	Analk>ed: 04/29/2004 09:36

Compound	Conc. mg/Qg		%xp.Conc.	Recoverk >		RPD	Ctrl.7imits >		Flags	
	7CS	7CSD		7CS	7CSD		>	Rec.	RPD	7CS
Gasoline	0.512	0.512	0.500	102.4	102.4	0.0	15-125	35		
Surrogates(s)										
4-* romowuoroben>ene-FW	595	593	500	119.0	118.6		58-124			

1 Use/Ina

URS-San Francisco, CA
Attn.: Giorgio Molinario

221 Main Street Suite 600
San Francisco, CA 94105
Phone: (415) 896-5858 Fax: (415) 882-9261

Project: 7ucLkys Auto

Received: 04/22/2004 18:30

MU, Lg# NA# aFoc			
Prep(s): 5035		Test(s): 8015M	
kUbod, oc) #Aon, coRSFiFa	SoiR	NA#MU, Lg# #2004)04)00-0000	
7CS	2004/04/30-01.01-004	%xtracted: 04/30/2004	Analk>ed: 04/30/2004 09:28
7CSD	2004/04/30-01.01-005	%xtracted: 04/30/2004	Analk>ed: 04/30/2004 10:03

Compound	Conc. mg/Qg		%xp.Conc.	Recoverk >		RPD	Ctrl.7imits >		Flags	
	7CS	7CSD		7CS	7CSD		>	Rec.	RPD	7CS
Gasoline	0.501	0.501	0.500	101.4	100.2	1.2	15-125	35		
Surrogates(s)										
4-* romowuoroben>ene-FW	598	593	500	119.6	118.6		58-124			

1 Use/Re

URS-San Francisco, CA
Attn.: Giorgio Molinario

221 Main Street Suite 600
San Francisco, CA 94105
Phone: (415) 896-5858 Fax: (415) 882-9261

Project: 7ucLkys Auto

Received: 04/22/2004 18:30

MU, Lg# NA# aFoc			
Prep(s): 5030		Test(s): 8015M	
kUod,oc) #Aon,coRSFiFa	(U,ac	NA#MU, Lg# #2004)04)QD-0Q0D	
7CS	2004/04/30-01.05-006	%xtracted: 04/30/2004	Analk>ed: 04/30/2004 10:39
7CSD	2004/04/30-01.05-00I	%xtracted: 04/30/2004	Analk>ed: 04/30/2004 11:14

Compound	Conc. ug/7		%xp.Conc.	Recoverk >		RPD	Ctrl.7imits >		Flags	
	7CS	7CSD		7CS	7CSD		>	Rec.	RPD	7CS
Gasoline	218	229	250	81.2	91.6	4.9	15-125	20		
Surrogates(s)										
4-* romowuoroben>ene-FW	449	44I	500	89.8	89.4		50-150			

1 Use/Ina

URS-San Francisco, CA
Attn.: Giorgio Molinario

221 Main Street Suite 600
San Francisco, CA 94105
Phone: (415) 896-5858 Fax: (415) 882-9261

Project: 7uclkys Auto

Received: 04/22/2004 18:30

MU, Lg# NA# aFoc			
Prep(s): 5035			Test(s): 8015M
y U, dNSFiFa#y S#y S/ ##	SoiR	NA#MU, Lg# #2004)04)2h-0Q0C	
TSW511-168/MS/MSD %%MS		7ab W:	2004-04-01 04 - 024
MS: 2004/04/29-01.01-020	%xtracted: 04/29/2004	Analk>ed:	04/29/2004 18:39
		Dilution:	1.00
MSD: 2004/04/29-01.01-021	%xtracted: 04/29/2004	Analk>ed:	04/29/2004 19:13
		Dilution:	1.00

Compound	Conc. mg/Qg			SpL.7evel	Recoverk >			7imits >		Flags	
	MS	MSD	Sample		mg/Qg	MS	MSD	RPD	Rec.	RPD	MS
Gasoline	0.434	0.423	ND	0.441	91.1	88.9	8.8	65-135	35		
Surrogate(s)											
4-* romowuoroben>ene-FW	548	556		500	109.6	111.2		58-124			

1 UsA Fr c# omCounAs#GiBc#hQQW

URS-San Francisco, CA
Attn.: Giorgio Molinario

221 Main Street Suite 600
San Francisco, CA 94105
Phone: (415) 896-5858 Fax: (415) 882-9261

Project: 7ucLkys Auto

Received: 04/22/2004 18:30

SUmCIs#VCo/.QA

Sample Name	Date Sampled	Matrix	7ab #
TSV9-168	04/22/2004 11:40	Soil	14
TSV11-120	04/22/2004 12:30	Soil	19

1 URS Fr c# omCounAs#GiBc#hQQW

URS-San Francisco, CA
Attn.: Giorgio Molinario

221 Main Street Suite 600
San Francisco, CA 94105
Phone: (415) 896-5858 Fax: (415) 882-9261

Project: 7ucLkys Auto

Received: 04/22/2004 18:30

Prep(s): 5030	Test(s): 8015M
Sample ID: FSLsg-NAy	7ab ID: 2004-04-0E04 - 14
Sampled: 04/22/2004 11:40	Hxtracted: 4/30/2004 02:42
Matrix: Soil	* C Batch#: 2004/04/29-05.01

Compound	Conc.	R7	Unit	Dilution	Analkzed	Flag
Gasoline	20	10	mg/%g	1.00	04/30/2004 02:42	
Surrogate(s)						
4-Bromofluorobenzene-FW	116.6	58-124	>	1.00	04/30/2004 02:42	

1 URS Fr c# omCounAs#GiBc#hQQW

URS-San Francisco, CA
Attn.: Giorgio Molinario

221 Main Street Suite 600
San Francisco, CA 94105
Phone: (415) 896-5858 Fax: (415) 882-9261

Project: 7ucLkys Auto

Received: 04/22/2004 18:30

Prep(s): 5030	Test(s): 8015M
Sample ID: FSLSN-N20	7ab ID: 2004-04-0E04 - 19
Sampled: 04/22/2004 12:30	Hxtracted: 4/30/2004 03:16
Matrix: Soil	* C Batch#: 2004/04/29-05.01

Compound	Conc.	R7	Unit	Dilution	Analkzed	Flag
Gasoline	220	10	mg/%g	1.00	04/30/2004 03:16	g
Surrogate(s)						
4-Bromofluorobenzene-FW	236.0	58-124	>	1.00	04/30/2004 03:16	sh

1 U.S. Fr c# om CounAs# #GiBc#hQQW

URS-San Francisco, CA
Attn.: Giorgio Molinario

221 Main Street Suite 600
San Francisco, CA 94105
Phone: (415) 896-5858 Fax: (415) 882-9261

Project: 7ucLkys Auto

Received: 04/22/2004 18:30

a U.Fc# , #NCCo/.	
Prep(s): 5030) QcoA# Nn(Test(s): 8015M (, #a U.Fc# #2004R4Rg-0D)0N
MB: 2004/04/29-05.01-001	Date Hxtracted: 04/29/2004 23:49

Compound	Conc.	R7	Unit	Analkzed	Flag
Gasoline	ND	10	mg/%g	04/29/2004 23:49	
Surrogates(s) 4-Bromofluorobenzene-FW	120.8	58-124	>	04/29/2004 23:49	

1 Use Fr c# om CounAs# #GiBc#hQQW

URS-San Francisco, CA
Attn.: Giorgio Molinario

221 Main Street Suite 600
San Francisco, CA 94105
Phone: (415) 896-5858 Fax: (415) 882-9261

Project: 7ucLkys Auto

Received: 04/22/2004 18:30

a U.Fc# , #NCCo/.										
Prep(s): 5030							Test(s): 8015M			
hUbo/U.o/N# on./oMSCi (Q			SoiM			(, # U.Fc# #2004042g-0D)0N				
7CS	2004/04/29-05.01-002		Hxtracted: 04/30/2004			Analkzed: 04/30/2004 00:23				
7CSD	2004/04/29-05.01-003		Hxtracted: 04/30/2004			Analkzed: 04/30/2004 00:58				
Compound	Conc. mg/%g		Hxp.Conc.	Recoverk >		RPD	Ctrl.7imits >		Flags	
	7CS	7CSD		7CS	7CSD		>	Rec.	RPD	7CS
Gasoline	6.24	4.9E	6.25	99.8	E9.5	22.6	E5-125	35		
Surrogates(s)										
4-Bromofluorobenzene-FW	584	403	500	116.8	80.6		58-124	0		

1 UsR Fr c# omCounAs#GiBc#hQQW

URS-San Francisco, CA
Attn.: Giorgio Molinario

221 Main Street Suite 600
San Francisco, CA 94105
Phone: (415) 896-5858 Fax: (415) 882-9261

Project: 7ucLkys Auto

Received: 04/22/2004 18:30

hQBQnA#UnA#F o.Qs

WQsuM# NB

g

wkdrocarbon reported in the gasoline range does not match
our gasoline standard.

sh

Surrogate recoverk Qas higher than * C limit due to matrix interference.

10UR# c, RnCAomTounGs#B#2h0Q#Mbk #VWFU

URS-San Francisco, CA
Attn.: Giorgio Molinario

221 Main Street Suite 600
San Francisco, CA 94105
Phone: (415) 896-5858 Fax: (415) 882-9261

Project: 7uclkys Auto

Received: 04/22/2004 18:30

SRmTUs# FTocFG

Sample Name	Date Sampled	Matrix	7ab #
TSWG9	04/22/2004 11:50	f ater	15
TSWG11	04/22/2004 12:45	f ater	20
TSWG13	04/22/2004 15:10	f ater	29
TSWG12	04/22/2004 16:00	f ater	34
TRW I 7AN* S	04/22/2004	f ater	35

1004-04-0704, Rm C, AomTounGs#B#2h0Q#C#Bk #WFWU

URS-San Francisco, CA
Attn.: Giorgio Molinario

221 Main Street Suite 600
San Francisco, CA 94105
Phone: (415) 896-5858 Fax: (415) 882-9261

Project: 7uclkys Auto

Received: 04/22/2004 18:30

Prep(s): 50301	Test(s): 8260I
Sample ID: LSgNA	Tab ID: 2004-04-0w04 - 15
Sampled: 04/22/2004 11:50	%xtracted: 4/28/2004 20:05
Matrix: f ater	E C I atch#: 2004/04/28-01.wI

Compound	Conc.	R7	Unit	Dilution	Analyzed	Flag
MTI %	w.9	5.0	ug/7	1.00	04/28/2004 20:05	
Acetone	ND	50	ug/7	1.00	04/28/2004 20:05	
1,1-Dichloroethene	88	0.50	ug/7	1.00	04/28/2004 20:05	
1,1-Dichloroethane	ND	0.50	ug/7	1.00	04/28/2004 20:05	
1,1-Dibromoethene	ND	1.0	ug/7	1.00	04/28/2004 20:05	
1,1-Dibromoethane	ND	1.0	ug/7	1.00	04/28/2004 20:05	
1,1-Dibromochloroethane	ND	0.50	ug/7	1.00	04/28/2004 20:05	
1,1-Dibromomethane	ND	1.0	ug/7	1.00	04/28/2004 20:05	
2,2-Dibromopropane	ND	50	ug/7	1.00	04/28/2004 20:05	
n-Propylbenzene	4.8	1.0	ug/7	1.00	04/28/2004 20:05	
sec-Propylbenzene	ND	1.0	ug/7	1.00	04/28/2004 20:05	
tert-Propylbenzene	ND	1.0	ug/7	1.00	04/28/2004 20:05	
Carbon disulfide	ND	5.0	ug/7	1.00	04/28/2004 20:05	
Carbon tetrachloride	ND	0.50	ug/7	1.00	04/28/2004 20:05	
Chlorobenzene	ND	0.50	ug/7	1.00	04/28/2004 20:05	
Chloroethane	ND	1.0	ug/7	1.00	04/28/2004 20:05	
2-Chloroethylvinyl ether	ND	5.0	ug/7	1.00	04/28/2004 20:05	
Chloroform	ND	1.0	ug/7	1.00	04/28/2004 20:05	
Chloromethane	ND	1.0	ug/7	1.00	04/28/2004 20:05	
2-Chlorotoluene	ND	0.50	ug/7	1.00	04/28/2004 20:05	
4-Chlorotoluene	ND	0.50	ug/7	1.00	04/28/2004 20:05	
Dibromochloromethane	ND	0.50	ug/7	1.00	04/28/2004 20:05	
1,2-Dichlorobenzene	ND	0.50	ug/7	1.00	04/28/2004 20:05	
1,3-Dichlorobenzene	ND	0.50	ug/7	1.00	04/28/2004 20:05	
1,4-Dichlorobenzene	ND	0.50	ug/7	1.00	04/28/2004 20:05	
1,3-Dichloropropane	ND	1.0	ug/7	1.00	04/28/2004 20:05	
2,2-Dichloropropane	ND	0.50	ug/7	1.00	04/28/2004 20:05	
1,1-Dichloropropene	ND	0.50	ug/7	1.00	04/28/2004 20:05	
1,2-Dibromo-3-chloropropane	ND	1.0	ug/7	1.00	04/28/2004 20:05	
1,2-Dibromoethane	ND	0.50	ug/7	1.00	04/28/2004 20:05	
Dibromomethane	ND	0.50	ug/7	1.00	04/28/2004 20:05	

Severn Trent Laboratories, Inc.

05/13/2004 0w45

ST7 San Francisco H1220 Euarrk 7ane, Pleasanton, CA 94566

10UR# c, RnCAomTounGs#B#2h0Q#C#Wb #FWU

URS-San Francisco, CA
Attn.: Giorgio Molinario

221 Main Street Suite 600
San Francisco, CA 94105
Phone: (415) 896-5858 Fax: (415) 882-9261

Project: 7uclkys Auto

Received: 04/22/2004 18:30

Prep(s): 50301	Test(s): 8260I
Sample ID: LSGNA	Tab ID: 2004-04-0w04 - 15
Sampled: 04/22/2004 11:50	%xtracted: 4/28/2004 20:05
Matrix: f ater	E C I atch#: 2004/04/28-01.wI

Compound	Conc.	R7	Unit	Dilution	Analk>ed	Flag
DichlorodiQuoromethane	ND	0.50	ug/7	1.00	04/28/2004 20:05	
1,1-Dichloroethane	ND	0.50	ug/7	1.00	04/28/2004 20:05	
1,2-Dichloroethane	2.w	0.50	ug/7	1.00	04/28/2004 20:05	
1,1-Dichloroethene	ND	0.50	ug/7	1.00	04/28/2004 20:05	
cis-1,2-Dichloroethene	ND	0.50	ug/7	1.00	04/28/2004 20:05	
trans-1,2-Dichloroethene	ND	0.50	ug/7	1.00	04/28/2004 20:05	
1,2-Dichloropropane	ND	0.50	ug/7	1.00	04/28/2004 20:05	
cis-1,3-Dichloropropene	ND	0.50	ug/7	1.00	04/28/2004 20:05	
trans-1,3-Dichloropropene	ND	0.50	ug/7	1.00	04/28/2004 20:05	
%thklben>ene	33	0.50	ug/7	1.00	04/28/2004 20:05	
z exachlorobutadiene	ND	1.0	ug/7	1.00	04/28/2004 20:05	
2-z exanone	ND	50	ug/7	1.00	04/28/2004 20:05	
Wopropklben>ene	1.w	0.50	ug/7	1.00	04/28/2004 20:05	
p-Wopropkltoluene	1.1	1.0	ug/7	1.00	04/28/2004 20:05	
Methklene chloride	ND	5.0	ug/7	1.00	04/28/2004 20:05	
4-Methkl-2-pentanone (MW*)	ND	50	ug/7	1.00	04/28/2004 20:05	
Naphthalene	9.3	1.0	ug/7	1.00	04/28/2004 20:05	
n-Propklben>ene	6.6	1.0	ug/7	1.00	04/28/2004 20:05	
Stkrene	ND	0.50	ug/7	1.00	04/28/2004 20:05	
1,1,1,2-Tetrachloroethane	ND	0.50	ug/7	1.00	04/28/2004 20:05	
1,1,2,2-Tetrachloroethane	ND	0.50	ug/7	1.00	04/28/2004 20:05	
Tetrachloroethene	ND	0.50	ug/7	1.00	04/28/2004 20:05	
Toluene	42	0.50	ug/7	1.00	04/28/2004 20:05	
1,2,3-Trichloroben>ene	ND	1.0	ug/7	1.00	04/28/2004 20:05	
1,2,4-Trichloroben>ene	ND	1.0	ug/7	1.00	04/28/2004 20:05	
1,1,1-Trichloroethane	ND	0.50	ug/7	1.00	04/28/2004 20:05	
1,1,2-Trichloroethane	ND	0.50	ug/7	1.00	04/28/2004 20:05	
Trichloroethene	ND	0.50	ug/7	1.00	04/28/2004 20:05	
TrichloroQuoromethane	ND	1.0	ug/7	1.00	04/28/2004 20:05	
TrichlorotriQuoroethane	ND	0.50	ug/7	1.00	04/28/2004 20:05	
1,2,4-Trimethklben>ene	32	0.50	ug/7	1.00	04/28/2004 20:05	

Severn Trent Laboratories, Wc.

05/13/2004 0w45

ST7 San Francisco H1220 Euarrk 7ane, Pleasanton, CA 94566

10UR# c, RnCAomTounGs#B#2h0Q#Mbk #VWFU

URS-San Francisco, CA
Attn.: Giorgio Molinario

221 Main Street Suite 600
San Francisco, CA 94105
Phone: (415) 896-5858 Fax: (415) 882-9261

Project: 7uclKys Auto

Received: 04/22/2004 18:30

Prep(s): 5030I	Test(s): 8260I
Sample ID: LSGNA	Lab ID: 2004-04-0w04 - 15
Sampled: 04/22/2004 11:50	%xtracted: 4/28/2004 20:05
Matrix: f ater	EC I atch#: 2004/04/28-01.wI

Compound	Conc.	R7	Unit	Dilution	Analk>ed	Flag
1,3,5-Trimethklben>ene	13	0.50	ug/7	1.00	04/28/2004 20:05	
>inkl acetate	ND	25	ug/7	1.00	04/28/2004 20:05	
>inkl chloride	ND	0.50	ug/7	1.00	04/28/2004 20:05	
Total xklenes	1w0	1.0	ug/7	1.00	04/28/2004 20:05	
Surrogate(s)						
4-I romoQuoroben>ene	103.6	86-115	%	1.00	04/28/2004 20:05	
1,2-Dichloroethane-d4	94.9	w6-114	%	1.00	04/28/2004 20:05	
Toluene-d8	104.w	88-110	%	1.00	04/28/2004 20:05	

1004-04-0704, Rm C/AomTounGs#B#2h0Q#C#Bk #WFWU

URS-San Francisco, CA
Attn.: Giorgio Molinario

221 Main Street Suite 600
San Francisco, CA 94105
Phone: (415) 896-5858 Fax: (415) 882-9261

Project: 7uclKys Auto

Received: 04/22/2004 18:30

Prep(s): 50301	Test(s): 8260I
Sample ID: LSGNyy	Tab ID: 2004-04-0w04 - 20
Sampled: 04/22/2004 12:45	%extracted: 4/28/2004 20:39
Matrix: f ater	EC I atch#: 2004/04/28-01.wI

Compound	Conc.	R7	Unit	Dilution	Analyzed	Flag
MTI %	ND	5.0	ug/7	1.00	04/28/2004 20:39	
Acetone	ND	50	ug/7	1.00	04/28/2004 20:39	
1,1-Dichloroethene	2.3	0.50	ug/7	1.00	04/28/2004 20:39	
1,1-Dichloroethane	ND	0.50	ug/7	1.00	04/28/2004 20:39	
1,1-Dibromoethene	ND	1.0	ug/7	1.00	04/28/2004 20:39	
1,1-Dibromoethane	ND	1.0	ug/7	1.00	04/28/2004 20:39	
1,1-Dibromochloroethane	ND	0.50	ug/7	1.00	04/28/2004 20:39	
1,1-Dibromomethane	ND	1.0	ug/7	1.00	04/28/2004 20:39	
2,2-Dibromopropane	ND	50	ug/7	1.00	04/28/2004 20:39	
n-Propylbenzene	ND	1.0	ug/7	1.00	04/28/2004 20:39	
sec-Propylbenzene	ND	1.0	ug/7	1.00	04/28/2004 20:39	
tert-Propylbenzene	ND	1.0	ug/7	1.00	04/28/2004 20:39	
Carbon disulfide	ND	5.0	ug/7	1.00	04/28/2004 20:39	
Carbon tetrachloride	ND	0.50	ug/7	1.00	04/28/2004 20:39	
Chlorobenzene	ND	0.50	ug/7	1.00	04/28/2004 20:39	
Chloroethane	ND	1.0	ug/7	1.00	04/28/2004 20:39	
2-Chloroethylvinyl ether	ND	5.0	ug/7	1.00	04/28/2004 20:39	
Chloroform	ND	1.0	ug/7	1.00	04/28/2004 20:39	
Chloromethane	ND	1.0	ug/7	1.00	04/28/2004 20:39	
2-Chlorotoluene	ND	0.50	ug/7	1.00	04/28/2004 20:39	
4-Chlorotoluene	ND	0.50	ug/7	1.00	04/28/2004 20:39	
Dibromochloromethane	ND	0.50	ug/7	1.00	04/28/2004 20:39	
1,2-Dichlorobenzene	ND	0.50	ug/7	1.00	04/28/2004 20:39	
1,3-Dichlorobenzene	ND	0.50	ug/7	1.00	04/28/2004 20:39	
1,4-Dichlorobenzene	ND	0.50	ug/7	1.00	04/28/2004 20:39	
1,3-Dichloropropane	ND	1.0	ug/7	1.00	04/28/2004 20:39	
2,2-Dichloropropane	ND	0.50	ug/7	1.00	04/28/2004 20:39	
1,1-Dichloropropene	ND	0.50	ug/7	1.00	04/28/2004 20:39	
1,2-Dibromo-3-chloropropane	ND	1.0	ug/7	1.00	04/28/2004 20:39	
1,2-Dibromoethane	ND	0.50	ug/7	1.00	04/28/2004 20:39	
Dibromomethane	ND	0.50	ug/7	1.00	04/28/2004 20:39	

Severn Trent Laboratories, Inc.

05/13/2004 0w45

ST7 San Francisco H1220 Euarrk 7ane, Pleasanton, CA 94566

10UR# c, RnCAomTounGs#B#2h0Q#C#Bk #WFWU

URS-San Francisco, CA

Attn.: Giorgio Molinario

221 Main Street Suite 600

San Francisco, CA 94105

Phone: (415) 896-5858 Fax: (415) 882-9261

Project: 7uclkys Auto

Received: 04/22/2004 18:30

Prep(s): 50301	Test(s): 8260I
Sample ID: LSGNyy	Tab ID: 2004-04-0w04 - 20
Sampled: 04/22/2004 12:45	%xtracted: 4/28/2004 20:39
Matrix: f ater	E C I atch#: 2004/04/28-01.wI

Compound	Conc.	R7	Unit	Dilution	Analyzed	Flag
Dichlorodifluoromethane	ND	0.50	ug/7	1.00	04/28/2004 20:39	
1,1-Dichloroethane	ND	0.50	ug/7	1.00	04/28/2004 20:39	
1,2-Dichloroethane	ND	0.50	ug/7	1.00	04/28/2004 20:39	
1,1-Dichloroethene	ND	0.50	ug/7	1.00	04/28/2004 20:39	
cis-1,2-Dichloroethene	ND	0.50	ug/7	1.00	04/28/2004 20:39	
trans-1,2-Dichloroethene	ND	0.50	ug/7	1.00	04/28/2004 20:39	
1,2-Dichloropropane	ND	0.50	ug/7	1.00	04/28/2004 20:39	
cis-1,3-Dichloropropene	ND	0.50	ug/7	1.00	04/28/2004 20:39	
trans-1,3-Dichloropropene	ND	0.50	ug/7	1.00	04/28/2004 20:39	
1,2,3-Trichlorobenzene	1.6	0.50	ug/7	1.00	04/28/2004 20:39	
1,2,4-Trichlorobutadiene	ND	1.0	ug/7	1.00	04/28/2004 20:39	
2,2,4-Trichloropentanone	ND	50	ug/7	1.00	04/28/2004 20:39	
Isopropylbenzene	ND	0.50	ug/7	1.00	04/28/2004 20:39	
p-Isopropyltoluene	ND	1.0	ug/7	1.00	04/28/2004 20:39	
Methylene chloride	ND	5.0	ug/7	1.00	04/28/2004 20:39	
4-Methyl-2-pentanone (MW*)	ND	50	ug/7	1.00	04/28/2004 20:39	
Naphthalene	ND	1.0	ug/7	1.00	04/28/2004 20:39	
n-Propylbenzene	ND	1.0	ug/7	1.00	04/28/2004 20:39	
Styrene	ND	0.50	ug/7	1.00	04/28/2004 20:39	
1,1,1,2-Tetrachloroethane	ND	0.50	ug/7	1.00	04/28/2004 20:39	
1,1,2,2-Tetrachloroethane	ND	0.50	ug/7	1.00	04/28/2004 20:39	
Tetrachloroethene	ND	0.50	ug/7	1.00	04/28/2004 20:39	
Toluene	2.9	0.50	ug/7	1.00	04/28/2004 20:39	
1,2,3-Trichlorobenzene	ND	1.0	ug/7	1.00	04/28/2004 20:39	
1,2,4-Trichlorobenzene	ND	1.0	ug/7	1.00	04/28/2004 20:39	
1,1,1-Trichloroethane	ND	0.50	ug/7	1.00	04/28/2004 20:39	
1,1,2-Trichloroethane	ND	0.50	ug/7	1.00	04/28/2004 20:39	
Trichloroethene	ND	0.50	ug/7	1.00	04/28/2004 20:39	
Trichlorodifluoromethane	ND	1.0	ug/7	1.00	04/28/2004 20:39	
Trichlorotrifluoroethane	ND	0.50	ug/7	1.00	04/28/2004 20:39	
1,2,4-Trimethylbenzene	1.3	0.50	ug/7	1.00	04/28/2004 20:39	

Severn Trent Laboratories, Inc.

ST7 San Francisco H1220 Euarrk 7ane, Pleasanton, CA 94566

Tel 925 484 1919 Fax 925 484 1096 HBBB.stl-inc.com HCA Dz S %7AP# 2496

05/13/2004 0w45

10UR# c, RnCAomTounGs#B#2h0Q#Mbk #VWFU

URS-San Francisco, CA
Attn.: Giorgio Molinario

221 Main Street Suite 600
San Francisco, CA 94105
Phone: (415) 896-5858 Fax: (415) 882-9261

Project: 7uclKys Auto

Received: 04/22/2004 18:30

Prep(s): 50301	Test(s): 8260I
Sample ID: LSgNyy	Lab ID: 2004-04-0w04 - 20
Sampled: 04/22/2004 12:45	%xtracted: 4/28/2004 20:39
Matrix: f ater	EC I atch#: 2004/04/28-01.wI

Compound	Conc.	R7	Unit	Dilution	Analk>ed	Flag
1,3,5-Trimethklben>ene	ND	0.50	ug/7	1.00	04/28/2004 20:39	
>inkl acetate	ND	25	ug/7	1.00	04/28/2004 20:39	
>inkl chloride	ND	0.50	ug/7	1.00	04/28/2004 20:39	
Total xklenes	5.2	1.0	ug/7	1.00	04/28/2004 20:39	
Surrogate(s)						
4-I romoQuoroben>ene	101.0	86-115	%	1.00	04/28/2004 20:39	
1,2-Dichloroethane-d4	9w.0	w6-114	%	1.00	04/28/2004 20:39	
Toluene-d8	102.0	88-110	%	1.00	04/28/2004 20:39	

1004-04-0704 #1004-04-0704 #1004-04-0704 #1004-04-0704 #1004-04-0704 #1004-04-0704 #1004-04-0704 #1004-04-0704 #1004-04-0704 #1004-04-0704 #1004-04-0704

URS-San Francisco, CA
Attn.: Giorgio Molinario

221 Main Street Suite 600
San Francisco, CA 94105
Phone: (415) 896-5858 Fax: (415) 882-9261

Project: 7uclKys Auto

Received: 04/22/2004 18:30

Prep(s): 50301	Test(s): 8260I
Sample ID: LSgNyF	Tab ID: 2004-04-0w04 - 29
Sampled: 04/22/2004 15:10	%xtracted: 4/28/2004 21:12
Matrix: f ater	E C I atch#: 2004/04/28-01.wI

Compound	Conc.	R7	Unit	Dilution	Analyzed	Flag
MTI %	ND	5.0	ug/7	1.00	04/28/2004 21:12	
Acetone	ND	50	ug/7	1.00	04/28/2004 21:12	
1,1-Dichloroethene	0.53	0.50	ug/7	1.00	04/28/2004 21:12	
1,1-Dichloroethane	ND	0.50	ug/7	1.00	04/28/2004 21:12	
1,1-Dibromoethene	ND	1.0	ug/7	1.00	04/28/2004 21:12	
1,1-Dibromoethane	ND	1.0	ug/7	1.00	04/28/2004 21:12	
1,1-Dichloroethane	ND	1.0	ug/7	1.00	04/28/2004 21:12	
1,1-Dibromoethane	ND	0.50	ug/7	1.00	04/28/2004 21:12	
1,1-Dibromoethane	ND	1.0	ug/7	1.00	04/28/2004 21:12	
2,2-Dibromoethane (M%*)	ND	50	ug/7	1.00	04/28/2004 21:12	
n-Propylbenzene	ND	1.0	ug/7	1.00	04/28/2004 21:12	
sec-Propylbenzene	ND	1.0	ug/7	1.00	04/28/2004 21:12	
tert-Propylbenzene	ND	1.0	ug/7	1.00	04/28/2004 21:12	
Carbon disulfide	ND	5.0	ug/7	1.00	04/28/2004 21:12	
Carbon tetrachloride	ND	0.50	ug/7	1.00	04/28/2004 21:12	
Chlorobenzene	ND	0.50	ug/7	1.00	04/28/2004 21:12	
Chloroethane	ND	1.0	ug/7	1.00	04/28/2004 21:12	
2-Chloroethylvinyl ether	ND	5.0	ug/7	1.00	04/28/2004 21:12	
Chloroform	ND	1.0	ug/7	1.00	04/28/2004 21:12	
Chloromethane	ND	1.0	ug/7	1.00	04/28/2004 21:12	
2-Chlorotoluene	ND	0.50	ug/7	1.00	04/28/2004 21:12	
4-Chlorotoluene	ND	0.50	ug/7	1.00	04/28/2004 21:12	
Dibromochloromethane	ND	0.50	ug/7	1.00	04/28/2004 21:12	
1,2-Dichlorobenzene	ND	0.50	ug/7	1.00	04/28/2004 21:12	
1,3-Dichlorobenzene	ND	0.50	ug/7	1.00	04/28/2004 21:12	
1,4-Dichlorobenzene	ND	0.50	ug/7	1.00	04/28/2004 21:12	
1,3-Dichloropropane	ND	1.0	ug/7	1.00	04/28/2004 21:12	
2,2-Dichloropropane	ND	0.50	ug/7	1.00	04/28/2004 21:12	
1,1-Dichloropropene	ND	0.50	ug/7	1.00	04/28/2004 21:12	
1,2-Dibromo-3-chloropropane	ND	1.0	ug/7	1.00	04/28/2004 21:12	
1,2-Dibromoethane	ND	0.50	ug/7	1.00	04/28/2004 21:12	
Dibromomethane	ND	0.50	ug/7	1.00	04/28/2004 21:12	

Severn Trent Laboratories, Inc.

05/13/2004 0w45

ST7 San Francisco H1220 Euarrk 7ane, Pleasanton, CA 94566

10UR# c, RnCAomTounGs#B#2h0Q#C#Mbk #WFWU

URS-San Francisco, CA
Attn.: Giorgio Molinario

221 Main Street Suite 600
San Francisco, CA 94105
Phone: (415) 896-5858 Fax: (415) 882-9261

Project: 7uclkys Auto

Received: 04/22/2004 18:30

Prep(s): 50301	Test(s): 8260I
Sample ID: LsgNyF	7ab ID: 2004-04-0w04 - 29
Sampled: 04/22/2004 15:10	%xtracted: 4/28/2004 21:12
Matrix: f ater	E C I atch#: 2004/04/28-01.wI

Compound	Conc.	R7	Unit	Dilution	Analk>ed	Flag
DichlorodiQuoromethane	ND	0.50	ug/7	1.00	04/28/2004 21:12	
1,1-Dichloroethane	ND	0.50	ug/7	1.00	04/28/2004 21:12	
1,2-Dichloroethane	ND	0.50	ug/7	1.00	04/28/2004 21:12	
1,1-Dichloroethene	ND	0.50	ug/7	1.00	04/28/2004 21:12	
cis-1,2-Dichloroethene	ND	0.50	ug/7	1.00	04/28/2004 21:12	
trans-1,2-Dichloroethene	ND	0.50	ug/7	1.00	04/28/2004 21:12	
1,2-Dichloropropane	ND	0.50	ug/7	1.00	04/28/2004 21:12	
cis-1,3-Dichloropropene	ND	0.50	ug/7	1.00	04/28/2004 21:12	
trans-1,3-Dichloropropene	ND	0.50	ug/7	1.00	04/28/2004 21:12	
%thklben>ene	ND	0.50	ug/7	1.00	04/28/2004 21:12	
z exachlorobutadiene	ND	1.0	ug/7	1.00	04/28/2004 21:12	
2-z exanone	ND	50	ug/7	1.00	04/28/2004 21:12	
Wopropklben>ene	ND	0.50	ug/7	1.00	04/28/2004 21:12	
p-Wopropkltoluene	ND	1.0	ug/7	1.00	04/28/2004 21:12	
Methklene chloride	ND	5.0	ug/7	1.00	04/28/2004 21:12	
4-Methkl-2-pentanone (MW*)	ND	50	ug/7	1.00	04/28/2004 21:12	
Naphthalene	ND	1.0	ug/7	1.00	04/28/2004 21:12	
n-Propklben>ene	ND	1.0	ug/7	1.00	04/28/2004 21:12	
Stkrene	ND	0.50	ug/7	1.00	04/28/2004 21:12	
1,1,1,2-Tetrachloroethane	ND	0.50	ug/7	1.00	04/28/2004 21:12	
1,1,2,2-Tetrachloroethane	ND	0.50	ug/7	1.00	04/28/2004 21:12	
Tetrachloroethene	ND	0.50	ug/7	1.00	04/28/2004 21:12	
Toluene	0.58	0.50	ug/7	1.00	04/28/2004 21:12	
1,2,3-Trichloroben>ene	ND	1.0	ug/7	1.00	04/28/2004 21:12	
1,2,4-Trichloroben>ene	ND	1.0	ug/7	1.00	04/28/2004 21:12	
1,1,1-Trichloroethane	ND	0.50	ug/7	1.00	04/28/2004 21:12	
1,1,2-Trichloroethane	ND	0.50	ug/7	1.00	04/28/2004 21:12	
Trichloroethene	ND	0.50	ug/7	1.00	04/28/2004 21:12	
TrichloroQuoromethane	ND	1.0	ug/7	1.00	04/28/2004 21:12	
TrichlorotriQuoroethane	ND	0.50	ug/7	1.00	04/28/2004 21:12	
1,2,4-Trimethklben>ene	ND	0.50	ug/7	1.00	04/28/2004 21:12	

10UR# c, RnCAomTounGs#B#2h0Q#Mbk #VWFU

URS-San Francisco, CA
Attn.: Giorgio Molinario

221 Main Street Suite 600
San Francisco, CA 94105
Phone: (415) 896-5858 Fax: (415) 882-9261

Project: 7uclKys Auto

Received: 04/22/2004 18:30

Prep(s): 5030I	Test(s): 8260I
Sample ID: LSGNYF	Lab ID: 2004-04-0w04 - 29
Sampled: 04/22/2004 15:10	%xtracted: 4/28/2004 21:12
Matrix: f ater	EC I atch#: 2004/04/28-01.wI

Compound	Conc.	R7	Unit	Dilution	Analk>ed	Flag
1,3,5-Trimethklben>ene	ND	0.50	ug/7	1.00	04/28/2004 21:12	
>inkl acetate	ND	25	ug/7	1.00	04/28/2004 21:12	
>inkl chloride	ND	0.50	ug/7	1.00	04/28/2004 21:12	
Total xklenes	ND	1.0	ug/7	1.00	04/28/2004 21:12	
Surrogate(s)						
4-I romoQuoroben>ene	104.9	86-115	%	1.00	04/28/2004 21:12	
1,2-Dichloroethane-d4	99.1	w6-114	%	1.00	04/28/2004 21:12	
Toluene-d8	104.1	88-110	%	1.00	04/28/2004 21:12	

1004-04-0704

URS-San Francisco, CA
Attn.: Giorgio Molinario

221 Main Street Suite 600
San Francisco, CA 94105
Phone: (415) 896-5858 Fax: (415) 882-9261

Project: 7uclKys Auto

Received: 04/22/2004 18:30

Prep(s): 50301	Test(s): 8260I
Sample ID: LSGNy2	Tab ID: 2004-04-0w04 - 34
Sampled: 04/22/2004 16:00	%extracted: 4/28/2004 21:46
Matrix: f ater	E C I atch#: 2004/04/28-01.wI

Compound	Conc.	R7	Unit	Dilution	Analyzed	Flag
MTI %	ND	5.0	ug/7	1.00	04/28/2004 21:46	
Acetone	ND	50	ug/7	1.00	04/28/2004 21:46	
1,1-Dichloroethene	1.5	0.50	ug/7	1.00	04/28/2004 21:46	
1,1-Dichloroethane	ND	0.50	ug/7	1.00	04/28/2004 21:46	
1,1-Dibromoethene	ND	1.0	ug/7	1.00	04/28/2004 21:46	
1,1-Dibromoethane	ND	1.0	ug/7	1.00	04/28/2004 21:46	
1,1-Dibromochloroethane	ND	0.50	ug/7	1.00	04/28/2004 21:46	
1,1-Dibromomethane	ND	1.0	ug/7	1.00	04/28/2004 21:46	
2,2-Dibromopropane	ND	50	ug/7	1.00	04/28/2004 21:46	
n-Propylbenzene	ND	1.0	ug/7	1.00	04/28/2004 21:46	
sec-Propylbenzene	ND	1.0	ug/7	1.00	04/28/2004 21:46	
tert-Propylbenzene	ND	1.0	ug/7	1.00	04/28/2004 21:46	
Carbon disulfide	ND	5.0	ug/7	1.00	04/28/2004 21:46	
Carbon tetrachloride	ND	0.50	ug/7	1.00	04/28/2004 21:46	
Chlorobenzene	ND	0.50	ug/7	1.00	04/28/2004 21:46	
Chloroethane	ND	1.0	ug/7	1.00	04/28/2004 21:46	
2-Chloroethylvinyl ether	ND	5.0	ug/7	1.00	04/28/2004 21:46	
Chloroform	ND	1.0	ug/7	1.00	04/28/2004 21:46	
Chloromethane	ND	1.0	ug/7	1.00	04/28/2004 21:46	
2-Chlorotoluene	ND	0.50	ug/7	1.00	04/28/2004 21:46	
4-Chlorotoluene	ND	0.50	ug/7	1.00	04/28/2004 21:46	
Dibromochloromethane	ND	0.50	ug/7	1.00	04/28/2004 21:46	
1,2-Dichlorobenzene	ND	0.50	ug/7	1.00	04/28/2004 21:46	
1,3-Dichlorobenzene	ND	0.50	ug/7	1.00	04/28/2004 21:46	
1,4-Dichlorobenzene	ND	0.50	ug/7	1.00	04/28/2004 21:46	
1,3-Dichloropropane	ND	1.0	ug/7	1.00	04/28/2004 21:46	
2,2-Dichloropropane	ND	0.50	ug/7	1.00	04/28/2004 21:46	
1,1-Dichloropropene	ND	0.50	ug/7	1.00	04/28/2004 21:46	
1,2-Dibromo-3-chloropropane	ND	1.0	ug/7	1.00	04/28/2004 21:46	
1,2-Dibromoethane	ND	0.50	ug/7	1.00	04/28/2004 21:46	
Dibromomethane	ND	0.50	ug/7	1.00	04/28/2004 21:46	

Severn Trent Laboratories, Inc.

05/13/2004 0w45

ST7 San Francisco H1220 Euarrk 7ane, Pleasanton, CA 94566

10UR# c, RnCAomTounGs#B#2h0Q#C#W

URS-San Francisco, CA
Attn.: Giorgio Molinario

221 Main Street Suite 600
San Francisco, CA 94105
Phone: (415) 896-5858 Fax: (415) 882-9261

Project: 7uclKys Auto

Received: 04/22/2004 18:30

Prep(s): 50301	Test(s): 8260I
Sample ID: LsgNy2	Tab ID: 2004-04-0w04 - 34
Sampled: 04/22/2004 16:00	%xtracted: 4/28/2004 21:46
Matrix: f ater	E C I atch#: 2004/04/28-01.wI

Compound	Conc.	R7	Unit	Dilution	Analk>ed	Flag
DichlorodiQuoromethane	ND	0.50	ug/7	1.00	04/28/2004 21:46	
1,1-Dichloroethane	ND	0.50	ug/7	1.00	04/28/2004 21:46	
1,2-Dichloroethane	ND	0.50	ug/7	1.00	04/28/2004 21:46	
1,1-Dichloroethene	ND	0.50	ug/7	1.00	04/28/2004 21:46	
cis-1,2-Dichloroethene	ND	0.50	ug/7	1.00	04/28/2004 21:46	
trans-1,2-Dichloroethene	ND	0.50	ug/7	1.00	04/28/2004 21:46	
1,2-Dichloropropane	ND	0.50	ug/7	1.00	04/28/2004 21:46	
cis-1,3-Dichloropropene	ND	0.50	ug/7	1.00	04/28/2004 21:46	
trans-1,3-Dichloropropene	ND	0.50	ug/7	1.00	04/28/2004 21:46	
%thklben>ene	ND	0.50	ug/7	1.00	04/28/2004 21:46	
z exachlorobutadiene	ND	1.0	ug/7	1.00	04/28/2004 21:46	
2-z exanone	ND	50	ug/7	1.00	04/28/2004 21:46	
Wopropklben>ene	ND	0.50	ug/7	1.00	04/28/2004 21:46	
p-Wopropkltoluene	ND	1.0	ug/7	1.00	04/28/2004 21:46	
Methklene chloride	ND	5.0	ug/7	1.00	04/28/2004 21:46	
4-Methkl-2-pentanone (MW*)	ND	50	ug/7	1.00	04/28/2004 21:46	
Naphthalene	ND	1.0	ug/7	1.00	04/28/2004 21:46	
n-Propklben>ene	ND	1.0	ug/7	1.00	04/28/2004 21:46	
Stkrene	ND	0.50	ug/7	1.00	04/28/2004 21:46	
1,1,1,2-Tetrachloroethane	ND	0.50	ug/7	1.00	04/28/2004 21:46	
1,1,2,2-Tetrachloroethane	ND	0.50	ug/7	1.00	04/28/2004 21:46	
Tetrachloroethene	ND	0.50	ug/7	1.00	04/28/2004 21:46	
Toluene	2.6	0.50	ug/7	1.00	04/28/2004 21:46	
1,2,3-Trichloroben>ene	ND	1.0	ug/7	1.00	04/28/2004 21:46	
1,2,4-Trichloroben>ene	ND	1.0	ug/7	1.00	04/28/2004 21:46	
1,1,1-Trichloroethane	ND	0.50	ug/7	1.00	04/28/2004 21:46	
1,1,2-Trichloroethane	ND	0.50	ug/7	1.00	04/28/2004 21:46	
Trichloroethene	ND	0.50	ug/7	1.00	04/28/2004 21:46	
TrichloroQuoromethane	ND	1.0	ug/7	1.00	04/28/2004 21:46	
TrichlorotriQuoroethane	ND	0.50	ug/7	1.00	04/28/2004 21:46	
1,2,4-Trimethklben>ene	ND	0.50	ug/7	1.00	04/28/2004 21:46	

10UR# c, RnCAomTounGs#B#2h0Q#0Mbk #VWFU

URS-San Francisco, CA
Attn.: Giorgio Molinario

221 Main Street Suite 600
San Francisco, CA 94105
Phone: (415) 896-5858 Fax: (415) 882-9261

Project: 7uclKys Auto

Received: 04/22/2004 18:30

Prep(s): 5030I	Test(s): 8260I
Sample ID: LSGNy2	Lab ID: 2004-04-0w04 - 34
Sampled: 04/22/2004 16:00	%xtracted: 4/28/2004 21:46
Matrix: f ater	EC I atch#: 2004/04/28-01.wI

Compound	Conc.	R7	Unit	Dilution	Analk>ed	Flag
1,3,5-Trimethklben>ene	ND	0.50	ug/7	1.00	04/28/2004 21:46	
>inkl acetate	ND	25	ug/7	1.00	04/28/2004 21:46	
>inkl chloride	ND	0.50	ug/7	1.00	04/28/2004 21:46	
Total xklenes	ND	1.0	ug/7	1.00	04/28/2004 21:46	
Surrogate(s)						
4-I romoQuoroben>ene	103.2	86-115	%	1.00	04/28/2004 21:46	
1,2-Dichloroethane-d4	95.2	w6-114	%	1.00	04/28/2004 21:46	
Toluene-d8	101.w	88-110	%	1.00	04/28/2004 21:46	

1004-04-0704 #1004-04-0704 #1004-04-0704 #1004-04-0704

URS-San Francisco, CA
Attn.: Giorgio Molinario

221 Main Street Suite 600
San Francisco, CA 94105
Phone: (415) 896-5858 Fax: (415) 882-9261

Project: 7uclKys Auto

Received: 04/22/2004 18:30

Prep(s): 50301	Test(s): 8260I
Sample ID: L. g #QM (DS	Tab ID: 2004-04-0w04 - 35
Sampled: 04/22/2004	%xtracted: 4/28/2004 22:20
Matrix: f ater	EC I atch#: 2004/04/28-01.wI

Compound	Conc.	R7	Unit	Dilution	Analyzed	Flag
MTI %	ND	5.0	ug/7	1.00	04/28/2004 22:20	
Acetone	ND	50	ug/7	1.00	04/28/2004 22:20	
1,1-Dichloroethene	ND	0.50	ug/7	1.00	04/28/2004 22:20	
1,1-Dichloroethane	ND	0.50	ug/7	1.00	04/28/2004 22:20	
1,1-Dibromoethene	ND	1.0	ug/7	1.00	04/28/2004 22:20	
1,1-Dibromoethane	ND	1.0	ug/7	1.00	04/28/2004 22:20	
1,1-Dichloroethane	ND	1.0	ug/7	1.00	04/28/2004 22:20	
1,1-Dibromoethane	ND	0.50	ug/7	1.00	04/28/2004 22:20	
1,1-Dibromoethane	ND	1.0	ug/7	1.00	04/28/2004 22:20	
2,2-Dichloropropane	ND	50	ug/7	1.00	04/28/2004 22:20	
1,1-Dichloroethene	ND	1.0	ug/7	1.00	04/28/2004 22:20	
1,1-Dichloroethane	ND	1.0	ug/7	1.00	04/28/2004 22:20	
1,1-Dibromoethene	ND	1.0	ug/7	1.00	04/28/2004 22:20	
1,1-Dibromoethane	ND	1.0	ug/7	1.00	04/28/2004 22:20	
Carbon disulfide	ND	5.0	ug/7	1.00	04/28/2004 22:20	
Carbon tetrachloride	ND	0.50	ug/7	1.00	04/28/2004 22:20	
Chlorobenzene	ND	0.50	ug/7	1.00	04/28/2004 22:20	
Chloroethane	ND	1.0	ug/7	1.00	04/28/2004 22:20	
2-Chloroethoxyethane	ND	5.0	ug/7	1.00	04/28/2004 22:20	
Chloroform	ND	1.0	ug/7	1.00	04/28/2004 22:20	
Chloromethane	ND	1.0	ug/7	1.00	04/28/2004 22:20	
2-Chlorotoluene	ND	0.50	ug/7	1.00	04/28/2004 22:20	
4-Chlorotoluene	ND	0.50	ug/7	1.00	04/28/2004 22:20	
Dibromochloromethane	ND	0.50	ug/7	1.00	04/28/2004 22:20	
1,2-Dichloroethene	ND	0.50	ug/7	1.00	04/28/2004 22:20	
1,3-Dichloroethene	ND	0.50	ug/7	1.00	04/28/2004 22:20	
1,4-Dichloroethene	ND	0.50	ug/7	1.00	04/28/2004 22:20	
1,3-Dichloropropane	ND	1.0	ug/7	1.00	04/28/2004 22:20	
2,2-Dichloropropane	ND	0.50	ug/7	1.00	04/28/2004 22:20	
1,1-Dichloropropene	ND	0.50	ug/7	1.00	04/28/2004 22:20	
1,2-Dibromo-3-chloropropane	ND	1.0	ug/7	1.00	04/28/2004 22:20	
1,2-Dibromoethane	ND	0.50	ug/7	1.00	04/28/2004 22:20	
Dibromomethane	ND	0.50	ug/7	1.00	04/28/2004 22:20	

Severn Trent Laboratories, Inc.

05/13/2004 0w45

ST7 San Francisco H1220 Euarrk 7ane, Pleasanton, CA 94566

1004-04-0704, Rm C, AomTounGs#B#2h0Q#CMBk #WFWU

URS-San Francisco, CA

Attn.: Giorgio Molinario

221 Main Street Suite 600

San Francisco, CA 94105

Phone: (415) 896-5858 Fax: (415) 882-9261

Project: 7uclkys Auto

Received: 04/22/2004 18:30

Prep(s): 50301	Test(s): 8260I
Sample ID: L. g #QM (DS	7ab ID: 2004-04-0w04 - 35
Sampled: 04/22/2004	%xtracted: 4/28/2004 22:20
Matrix: f ater	E C I atch#: 2004/04/28-01.wI

Compound	Conc.	R7	Unit	Dilution	Analk>ed	Flag
DichlorodiQuoromethane	ND	0.50	ug/7	1.00	04/28/2004 22:20	
1,1-Dichloroethane	ND	0.50	ug/7	1.00	04/28/2004 22:20	
1,2-Dichloroethane	ND	0.50	ug/7	1.00	04/28/2004 22:20	
1,1-Dichloroethene	ND	0.50	ug/7	1.00	04/28/2004 22:20	
cis-1,2-Dichloroethene	ND	0.50	ug/7	1.00	04/28/2004 22:20	
trans-1,2-Dichloroethene	ND	0.50	ug/7	1.00	04/28/2004 22:20	
1,2-Dichloropropane	ND	0.50	ug/7	1.00	04/28/2004 22:20	
cis-1,3-Dichloropropene	ND	0.50	ug/7	1.00	04/28/2004 22:20	
trans-1,3-Dichloropropene	ND	0.50	ug/7	1.00	04/28/2004 22:20	
%thklben>ene	ND	0.50	ug/7	1.00	04/28/2004 22:20	
z exachlorobutadiene	ND	1.0	ug/7	1.00	04/28/2004 22:20	
2-z exanone	ND	50	ug/7	1.00	04/28/2004 22:20	
Wopropklben>ene	ND	0.50	ug/7	1.00	04/28/2004 22:20	
p-Wopropkltoluene	ND	1.0	ug/7	1.00	04/28/2004 22:20	
Methklene chloride	ND	5.0	ug/7	1.00	04/28/2004 22:20	
4-Methkl-2-pentanone (MW*)	ND	50	ug/7	1.00	04/28/2004 22:20	
Naphthalene	ND	1.0	ug/7	1.00	04/28/2004 22:20	
n-Propklben>ene	ND	1.0	ug/7	1.00	04/28/2004 22:20	
Stkrene	ND	0.50	ug/7	1.00	04/28/2004 22:20	
1,1,1,2-Tetrachloroethane	ND	0.50	ug/7	1.00	04/28/2004 22:20	
1,1,2,2-Tetrachloroethane	ND	0.50	ug/7	1.00	04/28/2004 22:20	
Tetrachloroethene	ND	0.50	ug/7	1.00	04/28/2004 22:20	
Toluene	ND	0.50	ug/7	1.00	04/28/2004 22:20	
1,2,3-Trichloroben>ene	ND	1.0	ug/7	1.00	04/28/2004 22:20	
1,2,4-Trichloroben>ene	ND	1.0	ug/7	1.00	04/28/2004 22:20	
1,1,1-Trichloroethane	ND	0.50	ug/7	1.00	04/28/2004 22:20	
1,1,2-Trichloroethane	ND	0.50	ug/7	1.00	04/28/2004 22:20	
Trichloroethene	ND	0.50	ug/7	1.00	04/28/2004 22:20	
TrichloroQuoromethane	ND	1.0	ug/7	1.00	04/28/2004 22:20	
TrichlorotriQuoroethane	ND	0.50	ug/7	1.00	04/28/2004 22:20	
1,2,4-Trimethklben>ene	ND	0.50	ug/7	1.00	04/28/2004 22:20	

Severn Trent Laboratories, Wc.

05/13/2004 0w45

ST7 San Francisco H1220 Euarrk 7ane, Pleasanton, CA 94566

10UR# c, RnCAomTounGs#B#2h0Q#Mbk #VWFU

URS-San Francisco, CA
Attn.: Giorgio Molinario

221 Main Street Suite 600
San Francisco, CA 94105
Phone: (415) 896-5858 Fax: (415) 882-9261

Project: 7uclKys Auto

Received: 04/22/2004 18:30

Prep(s): 5030I	Test(s): 8260I
Sample ID: L. g #QM (DS	Lab ID: 2004-04-0w04 - 35
Sampled: 04/22/2004	%xtracted: 4/28/2004 22:20
Matrix: f ater	EC I atch#: 2004/04/28-01.wI

Compound	Conc.	R7	Unit	Dilution	Analk>ed	Flag
1,3,5-Trimethklben>ene	ND	0.50	ug/7	1.00	04/28/2004 22:20	
>inkl acetate	ND	25	ug/7	1.00	04/28/2004 22:20	
>inkl chloride	ND	0.50	ug/7	1.00	04/28/2004 22:20	
Total xklenes	ND	1.0	ug/7	1.00	04/28/2004 22:20	
Surrogate(s)						
4-I romoQuoroben>ene	105.2	86-115	%	1.00	04/28/2004 22:20	
1,2-Dichloroethane-d4	94.w	w6-114	%	1.00	04/28/2004 22:20	
Toluene-d8	101.8	88-110	%	1.00	04/28/2004 22:20	

10UR# c, RnCAomTounGs#B#2h0Q#Cbk #WFWU

URS-San Francisco, CA
Attn.: Giorgio Molinario

221 Main Street Suite 600
San Francisco, CA 94105
Phone: (415) 896-5858 Fax: (415) 882-9261

Project: 7uclkys Auto

Received: 04/22/2004 18:30

QRC) #NA# FToca	
Prep(s): 50301	Test(s): 82601
F Fa oGQRn/	NA#QRC) # #20049042c-0yF7y
MI : 2004/04/28-01.w1-026	Date %xtracted: 04/28/2004 14:26

Compound	Conc.	R7	Unit	Analk>ed	Flag
MTI %	ND	5.0	ug/7	04/28/2004 14:26	
Acetone	ND	50	ug/7	04/28/2004 14:26	
I en>ene	ND	0.5	ug/7	04/28/2004 14:26	
I romodichloromethane	ND	0.5	ug/7	04/28/2004 14:26	
I romoben>ene	ND	1.0	ug/7	04/28/2004 14:26	
I romochloromethane	ND	1.0	ug/7	04/28/2004 14:26	
I romoQrm	ND	0.5	ug/7	04/28/2004 14:26	
I romomethane	ND	1.0	ug/7	04/28/2004 14:26	
2-I utanone(M%*)	ND	50	ug/7	04/28/2004 14:26	
n-I utklben>ene	ND	1.0	ug/7	04/28/2004 14:26	
sec-I utklben>ene	ND	1.0	ug/7	04/28/2004 14:26	
tert-I utklben>ene	ND	1.0	ug/7	04/28/2004 14:26	
Carbon disulQde	ND	5.0	ug/7	04/28/2004 14:26	
Carbon tetrachloride	ND	0.5	ug/7	04/28/2004 14:26	
Chloroben>ene	ND	0.5	ug/7	04/28/2004 14:26	
Chloroethane	ND	1.0	ug/7	04/28/2004 14:26	
2-Chloroethklvinkl ether	ND	5.0	ug/7	04/28/2004 14:26	
ChloroQrm	ND	1.0	ug/7	04/28/2004 14:26	
Chloromethane	ND	1.0	ug/7	04/28/2004 14:26	
2-Chlorotoluene	ND	0.5	ug/7	04/28/2004 14:26	
4-Chlorotoluene	ND	0.5	ug/7	04/28/2004 14:26	
Dibromochloromethane	ND	0.5	ug/7	04/28/2004 14:26	
1,2-Dichloroben>ene	ND	0.5	ug/7	04/28/2004 14:26	
1,3-Dichloroben>ene	ND	0.5	ug/7	04/28/2004 14:26	
1,4-Dichloroben>ene	ND	0.5	ug/7	04/28/2004 14:26	
1,3-Dichloropropane	ND	1.0	ug/7	04/28/2004 14:26	
2,2-Dichloropropane	ND	0.5	ug/7	04/28/2004 14:26	
1,1-Dichloropropene	ND	0.5	ug/7	04/28/2004 14:26	
1,2-Dibromo-3-chloropropane	ND	1.0	ug/7	04/28/2004 14:26	
1,2-Dibromoethane	ND	0.5	ug/7	04/28/2004 14:26	
Dibromomethane	ND	0.5	ug/7	04/28/2004 14:26	

10RAUF# c, RniC/AomTounGs#bB#c2h0Q#0Mbk #WFWU

URS-San Francisco, CA
Attn.: Giorgio Molinario

221 Main Street Suite 600
San Francisco, CA 94105
Phone: (415) 896-5858 Fax: (415) 882-9261

Project: 7uclKys Auto

Received: 04/22/2004 18:30

QRC) #NA# FToca	
Prep(s): 50301	Test(s): 8260I
F Fa oGQRn/	. R&Fc
MI : 2004/04/28-01.wl-026	NA#QRC) # #2004042c-0yFy
	Date %xtracted: 04/28/2004 14:26

Compound	Conc.	R7	Unit	Analk>ed	Flag
DichlorodiQuoromethane	ND	0.5	ug/7	04/28/2004 14:26	
1,1-Dichloroethane	ND	0.5	ug/7	04/28/2004 14:26	
1,2-Dichloroethane	ND	0.5	ug/7	04/28/2004 14:26	
1,1-Dichloroethene	ND	0.5	ug/7	04/28/2004 14:26	
cis-1,2-Dichloroethene	ND	0.5	ug/7	04/28/2004 14:26	
trans-1,2-Dichloroethene	ND	0.5	ug/7	04/28/2004 14:26	
1,2-Dichloropropane	ND	0.5	ug/7	04/28/2004 14:26	
cis-1,3-Dichloropropene	ND	0.5	ug/7	04/28/2004 14:26	
trans-1,3-Dichloropropene	ND	0.5	ug/7	04/28/2004 14:26	
%thklben>ene	ND	0.5	ug/7	04/28/2004 14:26	
z exachlorobutadiene	ND	1.0	ug/7	04/28/2004 14:26	
2-z exanone	ND	50	ug/7	04/28/2004 14:26	
Wopropklben>ene	ND	0.5	ug/7	04/28/2004 14:26	
p-Wopropkltoluene	ND	1.0	ug/7	04/28/2004 14:26	
Methklene chloride	ND	5.0	ug/7	04/28/2004 14:26	
4-Methkl-2-pentanone (MW*)	ND	50	ug/7	04/28/2004 14:26	
Naphthalene	ND	1.0	ug/7	04/28/2004 14:26	
n-Propklben>ene	ND	1.0	ug/7	04/28/2004 14:26	
Stkrene	ND	0.5	ug/7	04/28/2004 14:26	
1,1,1,2-Tetrachloroethane	ND	0.5	ug/7	04/28/2004 14:26	
1,1,2,2-Tetrachloroethane	ND	0.5	ug/7	04/28/2004 14:26	
Tetrachloroethene	ND	0.5	ug/7	04/28/2004 14:26	
Toluene	ND	0.5	ug/7	04/28/2004 14:26	
1,2,3-Trichloroben>ene	ND	1.0	ug/7	04/28/2004 14:26	
1,2,4-Trichloroben>ene	ND	1.0	ug/7	04/28/2004 14:26	
1,1,1-Trichloroethane	ND	0.5	ug/7	04/28/2004 14:26	
1,1,2-Trichloroethane	ND	0.5	ug/7	04/28/2004 14:26	
Trichloroethene	ND	0.5	ug/7	04/28/2004 14:26	
TrichloroQuoromethane	ND	1.0	ug/7	04/28/2004 14:26	
TrichlorotriQuoroethane	ND	0.5	ug/7	04/28/2004 14:26	
1,2,4-Trimethklben>ene	ND	0.5	ug/7	04/28/2004 14:26	
1,3,5-Trimethklben>ene	ND	0.5	ug/7	04/28/2004 14:26	

Severn Trent Laboratories, Wc.

05/13/2004 0w45

ST7 San Francisco H1220 Euarrk 7ane, Pleasanton, CA 94566

10UR# c, RnC/AomTounGs#b#2h0Q#0Mbk #VWFU

URS-San Francisco, CA
Attn.: Giorgio Molinario

221 Main Street Suite 600
San Francisco, CA 94105
Phone: (415) 896-5858 Fax: (415) 882-9261

Project: 7uclkys Auto

Received: 04/22/2004 18:30

QRC) #NA# FToca	
Prep(s): 50301	Test(s): 82601
F Fa oGQRn/	. R&Fc
MI : 2004/04/28-01.w1-026	NA#QRC) # #2004949c-0yFy
	Date %xtracted: 04/28/2004 14:26

Compound	Conc.	R7	Unit	Analk>ed	Flag
>inkl acetate	ND	25	ug/7	04/28/2004 14:26	
>inkl chloride	ND	0.5	ug/7	04/28/2004 14:26	
Total xklenes	ND	1.0	ug/7	04/28/2004 14:26	
Surrogates(s)					
4-l romoQuoroben>ene	100.9	86-115	%	04/28/2004 14:26	
1,2-Dichloroethane-d4	93.4	w6-114	%	04/28/2004 14:26	
Toluene-d8	100.1	88-110	%	04/28/2004 14:26	

10UR# c, RniC/AomTounGs#B#2h0Q#Mbk #WVU

URS-San Francisco, CA
Attn.: Giorgio Molinario

221 Main Street Suite 600
San Francisco, CA 94105
Phone: (415) 896-5858 Fax: (415) 882-9261

Project: 7uclkys Auto

Received: 04/22/2004 18:30

QRC) #NA# FToca										
Prep(s): 5030I							Test(s): 8260I			
MRboocB#AonzoUSTi/ F			. RaFc			NA#QRC) # #2004942c-0yFy				
7CS	2004/04/28-01.w1-018		%xtracted: 04/28/2004			Analk>ed: 04/28/2004 13:18				
7CSD	2004/04/28-01.w1-052		%xtracted: 04/28/2004			Analk>ed: 04/28/2004 13:52				
Compound	Conc. ug/7		%xp.Conc.	Recoverk %		RPD	Ctrl.7imits %		Flags	
	7CS	7CSD		7CS	7CSD		%	Rec.	RPD	7CS
l en>ene	1w.8	1w.4	20.0	89.0	8w.0	2.3	69-129	20		
Chloroben>ene	19.w	19.6	20.0	98.5	98.0	0.5	61-121	20		
1,1-Dichloroethene	1w.1	16.5	20.0	85.5	82.5	3.6	65-125	20		
Toluene	1w.9	18.0	20.0	89.5	90.0	0.6	w0-130	20		
Trichloroethene	18.1	1w.5	20.0	90.5	8w.5	3.4	w4-134	20		
Surrogates(s)										
4-l romoQuoroben>ene	514	521	500	102.8	104.2		86-115			
1,2-Dichloroethane-d4	500	4w5	500	100.0	95.0		w6-114			
Toluene-d8	512	520	500	102.4	104.0		88-110			



Bulk Asbestos Analysis

(EPA Method 600/R-93-116, Visual Area Estimation)

STL San Francisco
Afsaneh Salimpour

1220 Quarry Ln
Pleasanton, CA 94566-4756

Client ID: 2595
Report Number: B060399
Date Received: 04/27/04
Date Analyzed: 05/04/04
Date Printed: 05/04/04
First Reported: 05/04/04

Job ID/Site: 2004-04-0704 - Lucky's Auto

FASI Job ID: 2595-454

Sample ID	Lab Number	Asbestos Type	Percent in Layer	Asbestos Type	Percent in Layer	Asbestos Type	Percent in Layer
TSI-S10-6 Layer: Black Soil	10318853		ND				
Total Composite Values of Fibrous Components: Asbestos (ND) Cellulose (Trace) Comment: Collected on 04/22/2004							
TSI-S8-6 Layer: Black Soil	10318854		ND				
Total Composite Values of Fibrous Components: Asbestos (ND) Cellulose (Trace) Comment: Collected on 04/22/2004							
TSI-S9-6 Layer: Brown Soil	10318855		ND				
Total Composite Values of Fibrous Components: Asbestos (ND) Cellulose (Trace) Comment: Collected on 04/22/2004							
TSI-S11-6 Layer: Black Soil	10318856		ND				
Total Composite Values of Fibrous Components: Asbestos (ND) Cellulose (Trace) Comment: Collected on 04/22/2004							
TSI-S17-6 Layer: Black Soil	10318857		ND				
Total Composite Values of Fibrous Components: Asbestos (ND) Cellulose (Trace) Comment: Collected on 04/22/2004							



Bulk Asbestos Analysis

(EPA Method 600/R-93-116, Visual Area Estimation)

STL San Francisco
Afsaneh Salimpour

1220 Quarry Ln
Pleasanton, CA 94566-4756

Client ID: 2595
Report Number: B060399
Date Received: 04/27/04
Date Analyzed: 05/04/04
Date Printed: 05/04/04
First Reported: 05/04/04

Job ID/Site: 2004-04-0704 - Lucky's Auto

FASI Job ID: 2595-454

Sample ID	Lab Number	Asbestos Type	Percent in Layer	Asbestos Type	Percent in Layer	Asbestos Type	Percent in Layer
-----------	------------	---------------	------------------	---------------	------------------	---------------	------------------

TSI-S13-6	10318858						
Layer: Black Soil			ND				

Total Composite Values of Fibrous Components:	Asbestos (ND)
Cellulose (Trace)	
Comment: Collected on 04/22/2004	

TSI-S12-6	10318859						
Layer: Black Soil			ND				

Total Composite Values of Fibrous Components:	Asbestos (ND)
Cellulose (Trace)	
Comment: Collected on 04/22/2004	

James Flores, Laboratory Supervisor, Hayward Laboratory

Note: Limit of Quantification ('LOQ') = 1%. 'Trace' denotes the presence of asbestos below the LOQ. 'ND' = 'None Detected'.

Analytical results and reports are generated by Forensic Analytical at the request of and for the exclusive use of the person or entity (client) named on such report. Results, reports or copies of same will not be released by Forensic Analytical to any third party without prior written request from client. This report applies only to the sample(s) tested. Supporting laboratory documentation is available upon request. This report must not be reproduced except in full, unless approved by Forensic Analytical. The client is solely responsible for the use and interpretation of test results and reports requested from Forensic Analytical. This report must not be used by the client to claim product endorsement by NVLAP or any other agency of the U.S. Government. Forensic Analytical is not able to assess the degree of hazard resulting from materials analyzed. Forensic Analytical reserves the right to dispose of all samples after a period of thirty (30) days, according to all state and federal guidelines, unless otherwise specified. All samples were received in acceptable condition unless otherwise noted.



STL

STL Chicago
2417 Bond Street
University Park, IL 60466

Tel: 708 534 5200 Fax: 708 534 5211
www.stl-inc.com

SEVERN TRENT LABORATORIES
ANALYTICAL REPORT

JOB NUMBER: 226165

Prepared For:

Severn Trent Laboratories
1220 Quarry Lane
Pleasanton, CA 94566-4756

Project: STL San Francisco

Attention: Afsaneh Salimpour

Date: 05/11/2004

Bonnie Stadelmann

Signature

05/11/04

Date

Name: Bonnie M. Stadelmann

Title: Project Manager

E-Mail: bstadelmann@stl-inc.com

STL Chicago
2417 Bond Street
University Park, IL 60466

PHONE: (708) 534-5200
FAX...: (708) 534-5211

This Report Contains (27) Pages

STL Chicago
Herbicide Case Narrative

STL San Francisco
2004-04-0704
Job #: 226165-1 through 14
Herbicides

1. STL Chicago uses the following Gas Chromatographic system for the analysis of herbicides:

<u>ID#</u>	<u>INSTRUMENT</u>	<u>COLUMN TYPE</u>	<u>DETECTOR</u>
29	HP 5890 II+	Rtx-Clp1	Electron Capture
30	HP 5890 II+	Rtx-Clp2	Electron Capture

2. These soil samples were extracted based and analyzed for Herbicides based on SW846 method 8151A.
3. All required holding times were met for the extraction and the analysis.
4. The method blank was below the reporting limit for all target compounds.
5. The surrogate used for this analysis was DCAA. All surrogate recoveries were within statistical control limits.
6. All blank spike and blank spike duplicate recoveries and RPDs were within statistical control limits.
7. A matrix spike and a matrix spike duplicate were not performed on a sample from this SDG.
8. All initial and continuing (grand mean <15% difference) standard calibrations associated with these samples were in control for all compounds of interest except for the following:

SSV that ran 05/11/04 at 02:36 had Dicamba with 65% recovery. Dicamba was not detected in these samples.

CCV that ran 05/11/04 at 14:56 had most compounds biased high >15% difference. This was the ending CCV.
9. Target compounds were not detected in the primary analysis. Therefore, a second column confirmation was not needed.

Patti Gibson
Organics Section Manager

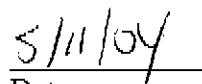
Date

STL Chicago is part of Severn Trent Laboratories, Inc.

SAMPLE INFORMATION
Date: 05/11/2004

Job Number.: 226165 Project Number.....: 20002032
 Customer...: Severn Trent Laboratories Customer Project ID....: 2004-04-0704
 Attn.....: Afsaneh Salimpour Project Description....: STL San Francisco

Laboratory Sample ID	Customer Sample ID	Sample Matrix	Date Sampled	Time Sampled	Date Received	Time Received
226165-1	TSI-S10-6	Soil	04/22/2004	08:45	04/27/2004	10:00
226165-2	TSI-S10-42	Soil	04/22/2004	09:00	04/27/2004	10:00
226165-3	TSI-S8-6	Soil	04/22/2004	10:15	04/27/2004	10:00
226165-4	TSI-S8-42	Soil	04/22/2004	10:25	04/27/2004	10:00
226165-5	TSI-S9-6	Soil	04/22/2004	11:00	04/27/2004	10:00
226165-6	TSI-S9-42	Soil	04/22/2004	10:45	04/27/2004	10:00
226165-7	TSI-S11-6	Soil	04/22/2004	12:00	04/27/2004	10:00
226165-8	TSI-S11-42	Soil	04/22/2004	12:15	04/27/2004	10:00
226165-9	TSI-S17-6	Soil	04/22/2004	14:00	04/27/2004	10:00
226165-10	TSI-S17-42	Soil	04/22/2004	14:10	04/27/2004	10:00
226165-11	TSI-S13-6	Soil	04/22/2004	14:35	04/27/2004	10:00
226165-12	TSI-S13-42	Soil	04/22/2004	14:45	04/27/2004	10:00
226165-13	TSI-S12-6	Soil	04/22/2004	15:20	04/27/2004	10:00
226165-14	TSI-S12-42	Soil	04/22/2004	15:30	04/27/2004	10:00

STL Chicago is part of Severn Trent Laboratories, Inc.

LABORATORY TEST RESULTS						
Job Number: 226165					Date: 05/11/2004	
CUSTOMER: Severn Trent Laboratories		PROJECT: 2004-04-0704		ATTN: Afsaneh Salimpour		
Customer Sample ID: TSI-S10-6 Date Sampled.....: 04/22/2004 Time Sampled.....: 08:45 Sample Matrix.....: Soil			Laboratory Sample ID: 226165-1 Date Received.....: 04/27/2004 Time Received.....: 10:00			
TEST METHOD	PARAMETER/TEST DESCRIPTION	SAMPLE RESULT	REPORTING LIMIT	UNITS	DATE	TECH
8151A	Herbicides					
	Dicamba, Solid	ND	33	ug/Kg	05/11/04	kdI
	Dichlorprop, Solid	ND	330	ug/Kg	05/11/04	kdI
	2,4-D, Solid	ND	330	ug/Kg	05/11/04	kdI
	2,4,5-TP (Silvex), Solid	ND	33	ug/Kg	05/11/04	kdI
	2,4,5-T, Solid	ND	33	ug/Kg	05/11/04	kdI
	2,4-DB, Solid	ND	330	ug/Kg	05/11/04	kdI

* In Description = Dry Wgt.

STL Chicago is part of Severn Trent Laboratories, Inc.

LABORATORY TEST RESULTS						
Job Number: 226165					Date: 05/11/2004	
CUSTOMER: Severn Trent Laboratories		PROJECT: 2004-04-0704		ATTN: Afsaneh Salimpour		
Customer Sample ID: TSI-510-42 Date Sampled.....: 04/22/2004 Time Sampled.....: 09:00 Sample Matrix.....: Soil			Laboratory Sample ID: 226165-2 Date Received.....: 04/27/2004 Time Received.....: 10:00			
TEST METHOD	PARAMETER/TEST DESCRIPTION	SAMPLE RESULT	REPORTING LIMIT	UNITS	DATE	TECH
8151A	Herbicides					
	Dicamba, Solid	ND	33	ug/Kg	05/11/04	kdL
	Dichlorprop, Solid	ND	330	ug/Kg	05/11/04	kdL
	2,4-D, Solid	ND	330	ug/Kg	05/11/04	kdL
	2,4,5-TP (Silvex), Solid	ND	33	ug/Kg	05/11/04	kdL
	2,4,5-T, Solid	ND	33	ug/Kg	05/11/04	kdL
	2,4-DB, Solid	ND	330	ug/Kg	05/11/04	kdL

* In Description = Dry Wgt.

STL Chicago is part of Severn Trent Laboratories, Inc.

LABORATORY TEST RESULTS

Job Number: 226165

Date: 05/11/2004

CUSTOMER: Severn Trent Laboratories

PROJECT: 2004-04-D704

ATTN: Afsaneh Salimpour

Customer Sample ID: TSI-58-6
 Date Sampled.....: 04/22/2004
 Time Sampled.....: 10:15
 Sample Matrix.....: Soil

Laboratory Sample ID: 226165-3
 Date Received.....: 04/27/2004
 Time Received.....: 10:00

TEST METHOD	PARAMETER/TEST DESCRIPTION	SAMPLE RESULT	REPORTING LIMIT	UNITS	DATE	TECH
8151A	Herbicides					
	Dicamba, Solid	ND	33	ug/Kg	05/11/04	kdl
	Dichlorprop, Solid	ND	330	ug/Kg	05/11/04	kdl
	2,4-D, Solid	ND	330	ug/Kg	05/11/04	kdl
	2,4,5-TP (Silvex), Solid	ND	33	ug/Kg	05/11/04	kdl
	2,4,5-T, Solid	ND	33	ug/Kg	05/11/04	kdl
	2,4-DB, Solid	ND	330	ug/Kg	05/11/04	kdl

* In Description = Dry Wgt.

STL Chicago is part of Severn Trent Laboratories, Inc.

Job Number: 226165		LABORATORY TEST RESULTS			Date: 05/11/2004	
CUSTOMER: Severn Trent Laboratories		PROJECT: 2004-04-0704		ATTN: Afsaneh Salimpour		
Customer Sample ID: TSI-S8-42		Laboratory Sample ID: 226165-4				
Date Sampled.....: 04/22/2004		Date Received.....: 04/27/2004				
Time Sampled.....: 10:25		Time Received.....: 10:00				
Sample Matrix.....: Soil						
TEST METHOD	PARAMETER/TEST DESCRIPTION	SAMPLE RESULT	REPORTING LIMIT	UNITS	DATE	TECH
8151A	Herbicides	ND	33	ug/Kg	05/11/04	kdl
	Dicamba, Solid	ND	330	ug/Kg	05/11/04	kdl
	Dichlorprop, Solid	ND	330	ug/Kg	05/11/04	kdl
	2,4-D, Solid	ND	33	ug/Kg	05/11/04	kdl
	2,4,5-TP (Silvex), Solid	ND	33	ug/Kg	05/11/04	kdl
	2,4,5-T, Solid	ND	330	ug/Kg	05/11/04	kdl
	2,4-DB, Solid	ND	330	ug/Kg	05/11/04	kdl

* In Description = Dry Wgt.

STL Chicago is part of Severn Trent Laboratories, Inc.

LABORATORY TEST RESULTS						
Job Number: 226165					Date: 05/11/2004	
CUSTOMER: Severn Trent Laboratories		PROJECT: 2004-04-0704		ATTN: Afsaneh Salimpour		
Customer Sample ID: TSI-S9-6 Date Sampled.....: 04/22/2004 Time Sampled.....: 11:00 Sample Matrix.....: Soil			Laboratory Sample ID: 226165-5 Date Received.....: 04/27/2004 Time Received.....: 10:00			
TEST METHOD	PARAMETER/TEST DESCRIPTION	SAMPLE RESULT	REPORTING LIMIT	UNITS	DATE	TECH
8151A	Herbicides					
	Dicamba, Solid	ND	33	ug/Kg	05/11/04	kdL
	Dichlorprop, Solid	ND	330	ug/Kg	05/11/04	kdL
	2,4-D, Solid	ND	330	ug/Kg	05/11/04	kdL
	2,4,5-TP (Silvex), Solid	ND	33	ug/Kg	05/11/04	kdL
	2,4,5-T, Solid	ND	33	ug/Kg	05/11/04	kdL
	2,4-DB, Solid	ND	330	ug/Kg	05/11/04	kdL

* In Description = Dry Wgt.

STL Chicago is part of Severn Trent Laboratories, Inc.

LABORATORY TEST RESULTS						
Job Number: 226165					Date: 05/11/2004	
CUSTOMER: Severn Trent Laboratories		PROJECT: 2004-04-0704		ATTN: Afseneh Salimpour		
Customer Sample ID: TSI-59-42 Date Sampled.....: 04/22/2004 Time Sampled.....: 10:45 Sample Matrix.....: Soil			Laboratory Sample ID: 226165-6 Date Received.....: 04/27/2004 Time Received.....: 10:00			
TEST METHOD	PARAMETER/TEST DESCRIPTION	SAMPLE RESULT	REPORTING LIMIT	UNITS	DATE	TECH
8151A	Herbicides	ND	33	ug/Kg	05/11/04	kdt
	Dicamba, Solid	ND	330	ug/Kg	05/11/04	kdt
	Dichlorprop, Solid	ND	330	ug/Kg	05/11/04	kdt
	2,4-D, Solid	ND	33	ug/Kg	05/11/04	kdt
	2,4,5-TP (Silvex), Solid	ND	33	ug/Kg	05/11/04	kdt
	2,4,5-T, Solid	ND	330	ug/Kg	05/11/04	kdt
	2,4-DB, Solid	ND	330	ug/Kg	05/11/04	kdt

* In Description = Dry Wgt.

STL Chicago is part of Severn Trent Laboratories, Inc.

LABORATORY TEST RESULTS						
Job Number: 226165			Date: 05/11/2004			
CUSTOMER: Severn Trent Laboratories		PROJECT: 2004-04-0704		ATTN: Afsaneh Salimpour		
Customer Sample ID: TSI-S11-6 Date Sampled.....: 04/22/2004 Time Sampled.....: 12:00 Sample Matrix.....: Soil			Laboratory Sample ID: 226165-7 Date Received.....: 04/27/2004 Time Received.....: 10:00			
TEST METHOD	PARAMETER/TEST DESCRIPTION	SAMPLE RESULT	REPORTING LIMIT	UNITS	DATE	TECH
8151A	Herbicides	ND	33	ug/Kg	05/11/04	kdl
	Dicamba, Solid	ND	330	ug/Kg	05/11/04	kdl
	Dichlorprop, Solid	ND	330	ug/Kg	05/11/04	kdl
	2,4-D, Solid	ND	33	ug/Kg	05/11/04	kdl
	2,4,5-TP (Silvex), Solid	ND	33	ug/Kg	05/11/04	kdl
	2,4,5-T, Solid	ND	330	ug/Kg	05/11/04	kdl
	2,4-DB, Solid	ND	330	ug/Kg	05/11/04	kdl

* In Description = Dry Wgt.

STL Chicago is part of Severn Trent Laboratories, Inc.

LABORATORY TEST RESULTS		Job Number: 226165		Date: 05/11/2004		
CUSTOMER: Severn Trent Laboratories		PROJECT: 2004-04-0704		ATTN: Afsaneh Salimpour		
Customer Sample ID: TSI-S11-42		Laboratory Sample ID: 226165-B		Date Received: 04/27/2004		
Date Sampled: 04/22/2004		Time Sampled: 12:15		Sample Matrix: Soil		
Date Sampled: 04/22/2004		Time Sampled: 12:15		Sample Matrix: Soil		
Date Sampled: 04/22/2004		Time Sampled: 12:15		Sample Matrix: Soil		
Date Sampled: 04/22/2004		Time Sampled: 12:15		Sample Matrix: Soil		
TEST METHOD	PARAMETER/TEST DESCRIPTION	SAMPLE RESULT	REPORTING LIMIT	UNITS	DATE	TECH
8151A	Herbicides	ND	33	ug/Kg	05/11/04	kdl
	Dicamba, Solid	ND	330	ug/Kg	05/11/04	kdl
	Dichlorprop, Solid	ND	330	ug/Kg	05/11/04	kdl
	2,4-D, Solid	ND	33	ug/Kg	05/11/04	kdl
	2,4,5-TP (Silvex), Solid	ND	33	ug/Kg	05/11/04	kdl
	2,4,5-T, Solid	ND	330	ug/Kg	05/11/04	kdl
	2,4-DB, Solid	ND	330	ug/Kg	05/11/04	kdl

* In Description = Dry Wgt.

STL Chicago is part of Severn Trent Laboratories, Inc.

LABORATORY TEST RESULTS

Job Number: 226165

Date: 05/11/2004

CUSTOMER: Severn Trent Laboratories

PROJECT: 2004-04-0704

ATTN: Afsaneh Salimpour

Customer Sample ID: TSI-S17-6
 Date Sampled.....: 04/22/2004
 Time Sampled.....: 14:00
 Sample Matrix.....: Soil

Laboratory Sample ID: 226165-9
 Date Received.....: 04/27/2004
 Time Received.....: 10:00

TEST METHOD	PARAMETER/TEST DESCRIPTION	SAMPLE RESULT	REPORTING LIMIT	UNITS	DATE	TECH
8151A	Herbicides	ND	33	ug/Kg	05/11/04	kdl
	Dicamba, Solid	ND	330	ug/Kg	05/11/04	kdl
	Dichlorprop, Solid	ND	330	ug/Kg	05/11/04	kdl
	2,4-D, Solid	ND	33	ug/Kg	05/11/04	kdl
	2,4,5-TP (Silvex), Solid	ND	33	ug/Kg	05/11/04	kdl
	2,4,5-T, Solid	ND	330	ug/Kg	05/11/04	kdl
	2,4-DB, Solid	ND	330	ug/Kg	05/11/04	kdl

* In Description = Dry Wgt.

STL Chicago is part of Severn Trent Laboratories, Inc.

LABORATORY TEST RESULTS						
Job Number: 226165					Date: 05/11/2004	
CUSTOMER: Severn Trent Laboratories		PROJECT: 2004-04-0704		ATTN: Afsaneh Salimpour		
Customer Sample ID: TSI-S17-42 Date Sampled.....: 04/22/2004 Time Sampled.....: 14:10 Sample Matrix.....: Soil			Laboratory Sample ID: 226165-10 Date Received.....: 04/27/2004 Time Received.....: 10:00			
TEST METHOD	PARAMETER/TEST DESCRIPTION	SAMPLE RESULT	REPORTING LIMIT	UNITS	DATE	TECH
8151A	Herbicides					
	Dicamba, Solid	ND	33	ug/Kg	05/11/04	kdl
	Dichlorprop, Solid	ND	330	ug/Kg	05/11/04	kdl
	2,4-D, Solid	ND	330	ug/Kg	05/11/04	kdl
	2,4,5-TP (Silvex), Solid	ND	33	ug/Kg	05/11/04	kdl
	2,4,5-T, Solid	ND	33	ug/Kg	05/11/04	kdl
	2,4-DB, Solid	ND	330	ug/Kg	05/11/04	kdl

* In Description = Dry Wgt.

STL Chicago is part of Severn Trent Laboratories, Inc.

LABORATORY TEST RESULTS						
Job Number: 226165					Date: 05/11/2004	
CUSTOMER: Severn Trent Laboratories		PROJECT: 2004-04-0704		ATTN: Afsaneh Salimpour		
Customer Sample ID: TSI-S13-6 Date Sampled.....: 04/22/2004 Time Sampled.....: 14:35 Sample Matrix.....: Soil			Laboratory Sample ID: 226165-11 Date Received.....: 04/27/2004 Time Received.....: 10:00			
TEST METHOD	PARAMETER/TEST DESCRIPTION	SAMPLE RESULT	REPORTING LIMIT	UNITS	DATE	TECH
8151A	Herbicides					
	Dicamba, Solid	ND	33	ug/Kg	05/11/04	kdl
	Dichlorprop, Solid	ND	330	ug/Kg	05/11/04	kdl
	2,4-D, Solid	ND	330	ug/Kg	05/11/04	kdl
	2,4,5-TP (Silvex), Solid	ND	33	ug/Kg	05/11/04	kdl
	2,4,5-T, Solid	ND	33	ug/Kg	05/11/04	kdl
	2,4-DB, Solid	ND	330	ug/Kg	05/11/04	kdl

* In Description = Dry Wgt.

STL Chicago is part of Severn Trent Laboratories, Inc.

LABORATORY TEST RESULTS						
Job Number: 226165					Date: 05/11/2004	
CUSTOMER: Severn Trent Laboratories		PROJECT: 2004-04-0704		ATTN: Afsaneh Salimpour		
Customer Sample ID: TSI-S13-42 Date Sampled.....: 04/22/2004 Time Sampled.....: 14:45 Sample Matrix.....: Soil			Laboratory Sample ID: 226165-12 Date Received.....: 04/27/2004 Time Received.....: 10:00			
TEST METHOD	PARAMETER/TEST DESCRIPTION	SAMPLE RESULT	REPORTING LIMIT	UNITS	DATE	TECH
8151A	Herbicides	ND	33	ug/Kg	05/11/04	kdl
	Dicamba, Solid	ND	330	ug/Kg	05/11/04	kdl
	Dichlorprop, Solid	ND	330	ug/Kg	05/11/04	kdl
	2,4-D, Solid	ND	33	ug/Kg	05/11/04	kdl
	2,4,5-TP (Silvex), Solid	ND	33	ug/Kg	05/11/04	kdl
	2,4,5-T, Solid	ND	330	ug/Kg	05/11/04	kdl
	2,4-DB, Solid	ND	330	ug/Kg	05/11/04	kdl

* In Description = Dry Wgt.

STL Chicago is part of Severn Trent Laboratories, Inc.

LABORATORY TEST RESULTS						
Job Number: 226165					Date: 05/11/2004	
CUSTOMER: Severn Trent Laboratories		PROJECT: 2004-04-0704		ATTN: Afsaneh Salimpour		
Customer Sample ID: TSI-S12-6 Date Sampled.....: 04/22/2004 Time Sampled.....: 15:20 Sample Matrix.....: Soil			Laboratory Sample ID: 226165-13 Date Received.....: 04/27/2004 Time Received.....: 10:00			
TEST METHOD	PARAMETER/TEST DESCRIPTION	SAMPLE RESULT	REPORTING LIMIT	UNITS	DATE	TECH
8151A	Herbicides					
	Dicamba, Solid	ND	32	ug/Kg	05/11/04	kdt
	Dichlorprop, Solid	ND	320	ug/Kg	05/11/04	kdt
	2,4-D, Solid	ND	320	ug/Kg	05/11/04	kdt
	2,4,5-TP (Silvex), Solid	ND	32	ug/Kg	05/11/04	kdt
	2,4,5-T, Solid	ND	32	ug/Kg	05/11/04	kdt
	2,4-DB, Solid	ND	320	ug/Kg	05/11/04	kdt

* In Description = Dry Wgt.

STL Chicago is part of Severn Trent Laboratories, Inc.

Job Number: 226165		LABORATORY TEST RESULTS			Date: 05/11/2004	
CUSTOMER: Severn Trent Laboratories		PROJECT: 2004-04-0704		ATTN: Afsaneh Salimpour		
Customer Sample ID: TSI-S12-42		Laboratory Sample ID: 226165-14				
Date Sampled.....: 04/22/2004		Date Received.....: 04/27/2004				
Time Sampled.....: 15:30		Time Received.....: 10:00				
Sample Matrix.....: Soil						
TEST METHOD	PARAMETER/TEST DESCRIPTION	SAMPLE RESULT	REPORTING LIMIT	UNITS	DATE	TECH
8151A	Herbicides	ND	33	ug/Kg	05/11/04	kdl
	Dicamba, Solid	ND	330	ug/Kg	05/11/04	kdl
	Dichlorprop, Solid	ND	330	ug/Kg	05/11/04	kdl
	2,4-D, Solid	ND	33	ug/Kg	05/11/04	kdl
	2,4,5-TP (Silvex), Solid	ND	33	ug/Kg	05/11/04	kdl
	2,4,5-T, Solid	ND	330	ug/Kg	05/11/04	kdl
	2,4-DB, Solid	ND	330	ug/Kg	05/11/04	kdl

* In Description = Dry Wgt.

LABORATORY CHRONICLE

Job Number: 226165

Date: 05/11/2004

CUSTOMER: Severn Trent Laboratories

PROJECT: 2004-04-0704

ATTN: Afsaneh Salimpour

Lab ID	Client ID	Date Recvd	Sample Date	Method	Description	Run#	Batch#	Prep Bt	#(S)	Date/Time Analyzed	Dilution
226165-1	TSI-S10-6	04/27/2004	04/22/2004	8151A	Extraction 8151A(Herbicides)	1	116339		1	05/01/2004 0830	
				8151A	Herbicides	1	117327	116339	1	05/11/2004 0424	10.0000
226165-2	TSI-S10-42	04/27/2004	04/22/2004	8151A	Extraction 8151A(Herbicides)	1	116339		1	05/01/2004 0830	
				8151A	Herbicides	1	117327	116339	1	05/11/2004 0451	10.0000
226165-3	TSI-S8-6	04/27/2004	04/22/2004	8151A	Extraction 8151A(Herbicides)	1	116339		1	05/01/2004 0830	
				8151A	Herbicides	1	117327	116339	1	05/11/2004 0518	10.0000
226165-4	TSI-S8-42	04/27/2004	04/22/2004	8151A	Extraction 8151A(Herbicides)	1	116339		1	05/01/2004 0830	
				8151A	Herbicides	1	117327	116339	1	05/11/2004 0545	10.0000
226165-5	TSI-S9-6	04/27/2004	04/22/2004	8151A	Extraction 8151A(Herbicides)	1	116339		1	05/01/2004 0830	
				8151A	Herbicides	1	117327	116339	1	05/11/2004 0612	10.0000
226165-6	TSI-S9-42	04/27/2004	04/22/2004	8151A	Extraction 8151A(Herbicides)	1	116339		1	05/01/2004 0830	
				8151A	Herbicides	1	117327	116339	1	05/11/2004 0639	10.0000
226165-7	TSI-S11-6	04/27/2004	04/22/2004	8151A	Extraction 8151A(Herbicides)	1	116339		1	05/01/2004 0830	
				8151A	Herbicides	1	117327	116339	1	05/11/2004 0706	10.0000
226165-8	TSI-S11-42	04/27/2004	04/22/2004	8151A	Extraction 8151A(Herbicides)	1	116339		1	05/01/2004 0830	
				8151A	Herbicides	1	117327	116339	1	05/11/2004 1147	10.0000
226165-9	TSI-S17-6	04/27/2004	04/22/2004	8151A	Extraction 8151A(Herbicides)	1	116339		1	05/01/2004 0830	
				8151A	Herbicides	1	117327	116339	1	05/11/2004 1214	10.0000
226165-10	TSI-S17-42	04/27/2004	04/22/2004	8151A	Extraction 8151A(Herbicides)	1	116339		1	05/01/2004 0830	
				8151A	Herbicides	1	117327	116339	1	05/11/2004 1241	10.0000
226165-11	TSI-S13-6	04/27/2004	04/22/2004	8151A	Extraction 8151A(Herbicides)	1	116339		1	05/01/2004 0830	
				8151A	Herbicides	1	117327	116339	1	05/11/2004 1308	10.0000
226165-12	TSI-S13-42	04/27/2004	04/22/2004	8151A	Extraction 8151A(Herbicides)	1	116339		1	05/01/2004 0830	

Job Number: 226165		LABORATORY CHRONICLE				Date: 05/11/2004		
CUSTOMER: Severn Trent Laboratories			PROJECT: 2004-04-0704			ATTN: Afsaneh Salimpour		
Lab ID: 226165-12	Client ID: TSI-S13-42	Date Recvd: 04/27/2004		Sample Date: 04/22/2004				
METHOD	DESCRIPTION	RUN#	BATCH#	PREP BT	#(S)	DATE/TIME ANALYZED	DILUTION	
8151A	Herbicides	1	117327	116339		05/11/2004 1335	10.0000	
Lab ID: 226165-13	Client ID: TSI-S12-6	Date Recvd: 04/27/2004		Sample Date: 04/22/2004				
METHOD	DESCRIPTION	RUN#	BATCH#	PREP BT	#(S)	DATE/TIME ANALYZED	DILUTION	
8151A	Extraction 8151A(Herbicides)	1	116339			05/01/2004 0830		
8151A	Herbicides	1	117327	116339		05/11/2004 1402	10.0000	
Lab ID: 226165-14	Client ID: TSI-S12-42	Date Recvd: 04/27/2004		Sample Date: 04/22/2004				
METHOD	DESCRIPTION	RUN#	BATCH#	PREP BT	#(S)	DATE/TIME ANALYZED	DILUTION	
8151A	Extraction 8151A(Herbicides)	1	116339			05/01/2004 0830		
8151A	Herbicides	1	117327	116339		05/11/2004 1429	10.0000	

STL Chicago is part of Severn Trent Laboratories, Inc.

Job Number.: 226165	SURROGATE RECOVERIES REPORT	Report Date.: 05/11/2004
---------------------	-----------------------------	--------------------------

CUSTOMER: Severn Trent Laboratories	PROJECT: 2004-04-0704	ATTN: Afsaneh Salimpour
-------------------------------------	-----------------------	-------------------------

Method.....: Herbicides	Test Matrix...: Solid	Prep Batch...: 116339
Method Code...: 8151	Batch(s).....: 117327	

Lab ID	DT	Sample ID	Date	24DCAA
LCD			05/11/2004	95
LCS			05/11/2004	108
MB			05/11/2004	85
226165- 1		TSI-S10-6	05/11/2004	106
226165- 2		TSI-S10-42	05/11/2004	90
226165- 3		TSI-S8-6	05/11/2004	84
226165- 4		TSI-S8-42	05/11/2004	87
226165- 5		TSI-S9-6	05/11/2004	91
226165- 6		TSI-S9-42	05/11/2004	89
226165- 7		TSI-S11-6	05/11/2004	93
226165- 8		TSI-S11-42	05/11/2004	77
226165- 9		TSI-S17-6	05/11/2004	86
226165- 10		TSI-S17-42	05/11/2004	59
226165- 11		TSI-S13-6	05/11/2004	87
226165- 12		TSI-S13-42	05/11/2004	74
226165- 13		TSI-S12-6	05/11/2004	95
226165- 14		TSI-S12-42	05/11/2004	85

Test	Test Description	Limits
24DCAA	DCAA (surp)	28 - 116

QUALITY CONTROL RESULTS

Job Number.: 226165

Report Date.: 05/11/2004

CUSTOMER: Severn Trent Laboratories

PROJECT: 2004-04-0704

ATTN: Afsaneh Salimpour

QC Type	Description	Reag. Code	Lab ID	Dilution Factor	Date	Time
---------	-------------	------------	--------	-----------------	------	------

Test Method.....: 8151A
Method Description.: Herbicides

Equipment Code....: INST2930
Batch.....: 117327

Analyst....: kdl

LCD	Laboratory Control Sample Duplicate	004DPLHERA	116339-003	10.0000	05/11/2004	0357
-----	-------------------------------------	------------	------------	---------	------------	------

Parameter/Test Description	Units	QC Result	QC Result	True Value	Orig. Value	QC Calc.	* Limits	F
Dicamba, Solid	ug/Kg	252.433	278.900	402.700	33.300	U 63 10	% 42-127 R 30	
Dichlorprop, Solid	ug/Kg	1636.198	1803.198	2029.000	333.000	U 81 10	% 30-114 R 30	
2,4-D, Solid	ug/Kg	1420.565	1648.932	1790.000	333.000	U 79 15	% 20-121 R 30	
2,4,5-TP (Silvex), Solid	ug/Kg	242.066	249.533	341.300	33.300	U 71 3	% 20-121 R 30	
2,4,5-T, Solid	ug/Kg	237.066	205.166	325.000	33.300	U 73 14	% 22-116 R 30	
2,4-DB, Solid	ug/Kg	1956.431	1921.565	3306.000	333.000	U 59 2	% 20-125 R 30	

Job Number.: 226165

QUALITY CONTROL RESULTS

Report Date.: 05/11/2004

CUSTOMER: Severn Trent Laboratories

PROJECT: 2004-04-0704

ATTN:

QC Type	Description	Reag. Code	Lab ID	Dilution Factor	Date	Time
---------	-------------	------------	--------	-----------------	------	------

Test Method.....: 8151A
 Method Description.: Herbicides

Equipment Code....: INST2930
 Batch.....: 117327

Analyst....: kdl

LCS	Laboratory Control Sample	0040PLHERA	116339-002	10.0000	05/11/2004	0330
-----	---------------------------	------------	------------	---------	------------	------

Parameter/Test Description	Units	QC Result	QC Result	True Value	Orig. Value	QC Calc.	* Limits	F
Dicamba, Solid	ug/Kg	278.900		402.700	33.300	U 69	% 42-127	
Dichlorprop, Solid	ug/Kg	1803.198		2029.000	333.000	U 89	% 30-114	
2,4-D, Solid	ug/Kg	1648.932		1790.000	333.000	U 92	% 20-121	
2,4,5-TP (Silvex), Solid	ug/Kg	249.533		341.300	33.300	U 73	% 20-121	
2,4,5-T, Solid	ug/Kg	205.166		325.000	33.300	U 63	% 22-116	
2,4-DB, Solid	ug/Kg	1921.565		3306.000	333.000	U 58	% 20-125	

QUALITY CONTROL RESULTS

Job Number.: 226165

Report Date.: 05/11/2004

CUSTOMER: Severn Trent Laboratories

PROJECT: 2004-04-0704

ATTN:

QC Type	Description	Reag. Code	Lab ID	Dilution Factor	Date	Time
---------	-------------	------------	--------	-----------------	------	------

Test Method.....: 8151A
Method Description.: Herbicides

Equipment Code....: INST2930
Batch.....: 117327

Analyst...: kdl

MB	Method Blank		116339-001	10.0000	05/11/2004	0303
----	--------------	--	------------	---------	------------	------

Parameter/Test Description	Units	QC Result	QC Result	True Value	Orig. Value	QC Calc.	* Limits	F
Dicamba, Solid	ug/Kg	33.300	U					
Dichlorprop, Solid	ug/Kg	333.000	U					
2,4-D, Solid	ug/Kg	333.000	U					
2,4,5-TP (Silvex), Solid	ug/Kg	33.300	U					
2,4,5-T, Solid	ug/Kg	33.300	U					
2,4-DB, Solid	ug/Kg	333.000	U					

QUALITY ASSURANCE METHODS

REFERENCES AND NOTES

Report Date: 05/11/2004

REPORT COMMENTS

- 1) All pages of this report are integral parts of the analytical data. Therefore, this report should be reproduced only in its entirety.
- 2) Soil, sediment and sludge sample results are reported on a "dry weight" basis except when analyzed for landfill disposal or incineration parameters. All other solid matrix samples are reported on an "as received" basis unless noted differently.
- 3) Reporting limits are adjusted for sample size used, dilutions and moisture content if applicable.
- 4) The test results for the noted analytical method(s) meet the requirements of NELAC. Lab Cert. ID# 100201
- 5) According to 40CFR Part 136.3, pH, Chlorine Residual and Dissolved Oxygen analyses are to be performed immediately after aqueous sample collection. When these parameters are not indicated as field (e.g. pH Field) they were not analyzed immediately, but as soon as possible on laboratory receipt.

Glossary of flags, qualifiers and abbreviations (any number of which may appear in the report)

Inorganic Qualifiers (Q-Column)

- U Analyte was not detected at or above the stated limit.
- < Not detected at or above the reporting limit.
- J Result is less than the RL, but greater than or equal to the method detection limit.
- B Result is less than the CRDL/RL, but greater than or equal to the IDL/MDL.
- S Result was determined by the Method of Standard Additions.
- F AFCEE: Result is less than the RL, but greater than or equal to the method detection limit.

Inorganic Flags (Flag Column)

- ICV,CCV,ICB,CCB,ISA,ISB,CRI,CRA,HRL: Instrument related QC exceed the upper or lower control limits.
- * LCS, LCD, MD: Batch QC exceeds the upper or lower control limits.
- + MSA correlation coefficient is less than 0.995.
- 4 MS, MSD: The analyte present in the original sample is 4 times greater than the matrix spike concentration; therefore, control limits are not applicable.
- E SD: Serial dilution exceeds the control limits.
- H MB, EB1, EB2, EB3: Batch QC is greater than reporting limit or had a negative instrument reading lower than the absolute value of the reporting limit.
- N MS, MSD: Spike recovery exceeds the upper or lower control limits.
- W AS(GFAA) Post-digestion spike was outside 85-115% control limits.

Organic Qualifiers (Q - Column)

- U Analyte was not detected at or above the stated limit.
- ND Compound not detected.
- J Result is an estimated value below the reporting limit or a tentatively identified compound (TIC).
- Q Result was qualitatively confirmed, but not quantified.
- C Pesticide identification was confirmed by GC/MS.
- Y The chromatographic response resembles a typical fuel pattern.
- Z The chromatographic response does not resemble a typical fuel pattern.
- E Result exceeded calibration range, secondary dilution required.
- F AFCEE:Result is an estimated value below the reporting limit or a tentatively identified compound (TIC)

Organic Flags (Flags Column)

- B MB: Batch QC is greater than reporting limit.
- * LCS, LCD, ELC, ELD, CV, MS, MSD, Surrogate: Batch QC exceeds the upper or lower control limits.
- EB1, EB2, EB3, MLE: Batch QC is greater than reporting limit
- A Concentration exceeds the instrument calibration range
- a Concentration is below the method Reporting Limit (RL)
- B Compound was found in the blank and sample.
- D Surrogate or matrix spike recoveries were not obtained because the extract was diluted for analysis; also compounds analyzed at a dilution will be flagged with a D.
- H Alternate peak selection upon analytical review
- I Indicates the presence of an interference, recovery is not calculated.
- M Manually integrated compound.
- P The lower of the two values is reported when the % difference between the results of two GC columns is

QUALITY ASSURANCE METHODS

REFERENCES AND NOTES

Report Date: 05/11/2004

greater than 25%.

Abbreviations

AS	Post Digestion Spike (GFAA Samples - See Note 1 below)
Batch	Designation given to identify a specific extraction, digestion, preparation set, or analysis set
CAP	Capillary Column CCB Continuing Calibration Blank
CCV	Continuing Calibration Verification
CF	Confirmation analysis of original
C1	Confirmation analysis of A1 or D1
C2	Confirmation analysis of A2 or D2
C3	Confirmation analysis of A3 or D3
CRA	Low Level Standard Check - GFAA; Mercury
CRI	Low Level Standard Check - ICP
CV	Calibration Verification Standard
Dil Fac	Dilution Factor - Secondary dilution analysis
D1	Dilution 1
D2	Dilution 2
D3	Dilution 3
DLFac	Detection Limit Factor
DSH	Distilled Standard - High Level
DSL	Distilled Standard - Low Level
DSM	Distilled Standard - Medium Level
EB1	Extraction Blank 1
EB2	Extraction Blank 2
EB3	DI Blank
ELC	Method Extracted LCS
ELD	Method Extracted LCD
ICAL	Initial calibration
ICB	Initial Calibration Blank
ICV	Initial Calibration Verification
IDL	Instrument Detection Limit
ISA	Interference Check Sample A - ICAP
ISB	Interference Check Sample B - ICAP
Job No.	The first six digits of the sample ID which refers to a specific client, project and sample group Lab ID An 8 number unique laboratory identification
LCD	Laboratory Control Standard Duplicate
LCS	Laboratory Control Standard with reagent grade water or a matrix free from the analyte of interest
MB	Method Blank or (PB) Preparation Blank
MD	Method Duplicate
MDL	Method Detection Limit
MLE	Medium Level Extraction Blank
MRL	Method Reporting Limit Standard
MSA	Method of Standard Additions
MS	Matrix Spike
MSD	Matrix Spike Duplicate
ND	Not Detected
PREPF	Preparation factor used by the Laboratory's Information Management System (LIMS)
PDS	Post Digestion Spike (ICAP)
RA	Re-analysis of original
A1	Re-analysis of D1
A2	Re-analysis of D2
A3	Re-analysis of D3
RD	Re-extraction of dilution
RE	Re-extraction of original
RC	Re-extraction Confirmation
RL	Reporting Limit
RPD	Relative Percent Difference of duplicate (unrounded) analyses
RRF	Relative Response Factor
RT	Retention Time

QUALITY ASSURANCE METHODS

REFERENCES AND NOTES

Report Date: 05/11/2004

RTW Retention Time Window Sample ID A 9 digit number unique for each sample, the first six digits are referred as the job number

SCB Seeded Control Blank

SD Serial Dilution (Calculated when sample concentration exceeds 50 times the MDL)

UCB Unseeded Control Blank

SSV Second Source Verification Standard

SLCS Solid Laboratory Control Standard(LCS)

PHC pH Calibration Check LCSP pH Laboratory Control Sample

LCDP pH Laboratory Control Sample Duplicate

MDPH pH Sample Duplicate

MDFP Flashpoint Sample Duplicate

LCFP Flashpoint LCS

G1 Gelex Check Standard Range 0-1

G2 Gelex Check Standard Range 1-10

G3 Gelex Check Standard Range 10-100

G4 Gelex Check Standard Range 100-1000

Note 1: The Post Spike Designation on Batch QC for GFAA is designated with an "S" added to the current abbreviation used. EX. LCS S=LCS Post Spike (GFAA); MSS=MS Post Spike (GFAA)

Note 2: The MD calculates an absolute difference (A) when the sample concentration is less than 5 times the reporting limit. The control limit is represented as +/- the RL.



STL

Chain of Custody

Date Shipped: 4/26/2004

2004-04-0704 - 2

From:
STL San Francisco (CL)
 1220 Quarry Lane
 Pleasanton, CA 94566-4756

To:
 STL Chicago
 2417 Bond Street
 University Park, IL 60466 *226/165*

Project Manager: Afsaneh Salimpour
 Phone: (925) 484-1919 Ext: 107
 Fax: (925) 484-1096
 Email: asalimpour@stl-inc.com

Phone: (708) 534-5200 Ext: 154
 Fax: (708) 534-5211
 Contact: Nancy McDonald
 Phone: (708) 534-5200 Ext: 154

CL Submission #: 2004-04-0704
 CL PO #:

Project #:
 Project Name: Lucky's Auto

Client Sample ID	CL#	Sampled	Matrix	TAT
Analysis			Method	
1 TSI-S10-6 Subcontract - 8150 Chlorinated Herbicides	1	4/22/2004 8:45:00AM	Soil 8150	5 Day
2 TSI-S10-42 Subcontract - 8150 Chlorinated Herbicides	3	4/22/2004 9:00:00AM	Soil 8150	5 Day
3 TSI-S8-6 Subcontract - 8150 Chlorinated Herbicides	6	4/22/2004 10:15:00AM	Soil 8150	5 Day
4 TSI-S8-42 Subcontract - 8150 Chlorinated Herbicides	8	4/22/2004 10:25:00AM	Soil 8150	5 Day
5 TSI-S9-6 Subcontract - 8150 Chlorinated Herbicides	10	4/22/2004 11:00:00AM	Soil 8150	5 Day
6 TSI-S9-42 Subcontract - 8150 Chlorinated Herbicides	12	4/22/2004 10:45:00AM	Soil 8150	5 Day
7 TSI-S11-6 Subcontract - 8150 Chlorinated Herbicides	16	4/22/2004 12:00:00PM	Soil 8150	5 Day
8 TSI-S11-42 Subcontract - 8150 Chlorinated Herbicides	18	4/22/2004 12:15:00PM	Soil 8150	5 Day
9 TSI-S17-6 Subcontract - 8150 Chlorinated Herbicides	21	4/22/2004 2:00:00PM	Soil 8150	5 Day

RELINQUISHED BY: 1.
Bryan Thomas 14:50
 Signature Time
Bryan Thomas 4/26/04
 Printed Name Date
 STL-SF
 Company

RELINQUISHED BY: 2.
 Signature Time
 Printed Name Date
 Company

RELINQUISHED BY: 3.
 Signature Time
 Printed Name Date
 Company

RECEIVED BY: 1.
J. Jones
 Signature Time 10:00
J. Jones 4/26/04
 Printed Name Date
 Company

RECEIVED BY: 2.
 Signature Time
 Printed Name Date
 Company

RECEIVED BY: 3.
 Signature Time
 Printed Name Date
 Company



STL

Chain of Custody

Date Shipped: 4/26/2004

2004-04-0704 - 2

From:
STL San Francisco (CL)
 1220 Quarry Lane
 Pleasanton, CA 94566-4756

To:
 STL Chicago
 2417 Bond Street
 University Park, IL 60466

276/45

Project Manager: Afsaneh Salimpour
 Phone: (925) 484-1919 Ext: 107
 Fax: (925) 484-1096
 Email: asalimpour@stl-inc.com

Phone: (708) 534-5200 Ext: 154
 Fax: (708) 534-5211
 Contact: Nancy McDonald
 Phone: (708) 534-5200 Ext: 154

CL Submission #: 2004-04-0704
 CL PO #:

Project #:
 Project Name: Lucky's Auto

Client Sample ID	CL#	Sampled	Matrix	TAT
Analysis			Method	
10 TSI-S17-42 Subcontract - 8150 Chlorinated Herbicides	23	4/22/2004 2:10:00PM	Soil 8150	5 Day
11 TSI-S13-6 Subcontract - 8150 Chlorinated Herbicides	25	4/22/2004 2:35:00PM	Soil 8150	5 Day
12 TSI-S13-42 Subcontract - 8150 Chlorinated Herbicides	27	4/22/2004 2:45:00PM	Soil 8150	5 Day
13 TSI-S12-6 Subcontract - 8150 Chlorinated Herbicides	30	4/22/2004 3:20:00PM	Soil 8150	6 Day
14 TSI-S12-42 Subcontract - 8150 Chlorinated Herbicides	32	4/22/2004 3:30:00PM	Soil 8150	5 Day

PLEASE INCLUDE QC WITH FAXED AND HARD-COPY RESULTS

RELINQUISHED BY: 1.
Be Jan 14:50
 Signature Time
Bryce Thomas 4/26/04
 Printed Name Date
 STL-SF
 Company

RELINQUISHED BY: 2.
 Signature Time
 Printed Name Date
 Company

RELINQUISHED BY: 3.
 Signature Time
 Printed Name Date
 Company

RECEIVED BY: 1.
J. Kelly 10:00
 Signature Time
 Printed Name Date
 812-611
 Company

RECEIVED BY: 2.
 Signature Time
 Printed Name Date
 Company

RECEIVED BY: 3.
 Signature Time
 Printed Name Date
 Company

2004-04-0704

Report To

Attn: Giorgio Melnavio
Company URS
Address 221 Main St., Suite 600, S.F.
Phone 415-896-5858 Email Giorgio.Melnavio@urscorp.com
Skill To URS-SF
Sampled By: C. Tiballi
Attn: Giorgio Phone: 415-245-3966

Analysis Request

Sample ID	Date	Time	Mat rix	Pres erv	TPH (EPA 8015) 8020/8021) <input checked="" type="checkbox"/> Gas W/ <input type="checkbox"/> BTEX <input type="checkbox"/> MTBE	Purgeable Aromatics BTEX (EPA 8020/8021)	TEPH (EPA 8015M) <input type="checkbox"/> Silica Gel <input type="checkbox"/> Diesel <input type="checkbox"/> Motor Oil <input type="checkbox"/> Other	Fuel Oxygenates (8260B): <input type="checkbox"/> DCA, ED6 <input type="checkbox"/> Full Oxygenate List <input type="checkbox"/> MTBE <input type="checkbox"/> BTEX	Purgeable Halocarbons (HVOCs) (EPA 8010/8021)	Volatile Organics GC/MS (VOCs) (EPA 8260A/8260B)	Semivolatiles GC/MS (EPA 8270)	Oil and Grease <input type="checkbox"/> Petroleum (EPA 1664) <input type="checkbox"/> Total	Pesticides (EPA 8081) PCBs (EPA 8082)	PNAAs by <input type="checkbox"/> 8270 <input type="checkbox"/> 8310	CAM17 Metals (EPA 8010/7470/7471)	Metals: <input checked="" type="checkbox"/> Lead <input type="checkbox"/> LUFT <input type="checkbox"/> RCRA <input type="checkbox"/> Other:	W.E.T (STLC) TCLP	Hexavalent Chromium pH (24h hold time for H ₂ O)	Spec Cond. <input type="checkbox"/> Alkalinity TSS <input type="checkbox"/> TDS	Anions: <input type="checkbox"/> Cl <input type="checkbox"/> SO ₄ <input type="checkbox"/> NO ₃ <input type="checkbox"/> F <input type="checkbox"/> Br <input type="checkbox"/> NO ₂ <input type="checkbox"/> PO ₄	Asbestos	pH	Number of Containers
TSI-510-6	4/22/04	8:45	S	-	✓					✓			✓								✓	✓	2
TSI-510-12	4/22/04	8:45	S	-						✓													3
TSI-510-42	4/22/04	9:00	S	-	✓					✓			✓										4
TSI-510-168	4/22/04	9:25	S	-	✓					✓			✓										4
TSI-510-12	4/22/04	9:50	S	-	✓					✓			✓										5
TSI-510-12	4/22/04	9:50	S	-	✓					✓			✓										5
TSI-610	4/22/04	10:00		HCL	✓					✓							✓						7
TSI-58-6	4/22/04	10:15		-	✓					✓			✓								✓	✓	1
TSI-58-12	4/22/04	10:15		-	✓					✓			✓										3
TSI-58-42	4/22/04	10:25	S	-	✓					✓			✓								✓		4

Project Info.		Sample Receipt	
Project Name: <u>Lucky's Auto</u>	# of Containers: <u>28</u>	Head Space:	Temp: <u>4.0</u>
Project#:	Conforms to record:	Other:	
Card#:			
Std 5 Day	72h	48h	24h

1) Relinquished by:
Craig Tiballi 16:45
Signature _____ Time _____
Craig Tiballi 4/22/04
Printed Name _____ Date _____
URS Corporation
Company _____

2) Relinquished by:
R Allen 19:50
Signature _____ Time _____
R Allen 4/22/04
Printed Name _____ Date _____
STL SF
Company _____

3) Relinquished by:
Signature _____ Time _____
Printed Name _____ Date _____
Company _____

1) Received by:
R Allen 16:45
Signature _____ Time _____
R Allen 4/22/04
Printed Name _____ Date _____
STL SF
Company _____

2) Received by:
Nourak 1830
Signature _____ Time _____
Nourak 4/22/04
Printed Name _____ Date _____
STL-SF
Company _____

3) Received by:
Signature _____ Time _____
Printed Name _____ Date _____
Company _____

Report: Routine Level 3 Level 4 EDD
Special Instructions / Comments:

* Filter present (lead @ Lab)

FAX copy to URS

2004-04-0704

Report To

Analysis Request

Attn: Giorgio Melinovic
 Company URS
 Address 201 Main St., Suite 600 San Francisco, CA
 Phone 415-876-5858 Email _____
 Bill To URS-SF Sampled By: CMT
 Attn: Giorgio Phone: 415 213 5900

Sample ID	Date	Time	Mat fix	Pres erv.	TPH (EPA 8015) 8020/8021 <input type="checkbox"/> Gas w/ <input type="checkbox"/> BTEX <input type="checkbox"/> MTBE	Purgeable Aromatics BTEX (EPA 8020/8021)	TEPH (EPA 8015M) <input type="checkbox"/> Silica Gel <input type="checkbox"/> Diesel <input type="checkbox"/> Motor Oil <input type="checkbox"/> Other _____	Fuel Oxygenates (8260B): <input type="checkbox"/> DCA, EDB <input type="checkbox"/> Full Oxygenate List <input type="checkbox"/> MTBE <input type="checkbox"/> BTEX	Purgeable Halocarbons (HVOCs) (EPA 8010/8021)	Volatile Organics GC/MS (VOCs) (EPA 8260A/8260B)	Semivolatiles GC/MS (EPA 8270)	Oil and Grease <input type="checkbox"/> Petroleum (EPA 1664) <input type="checkbox"/> Total	<input checked="" type="checkbox"/> Pesticides (EPA 8081) <input type="checkbox"/> PCBs (EPA 8082)	PNAAs by <input type="checkbox"/> 8270 <input type="checkbox"/> 8310	CAM17 Metals (EPA 801074707471)	Metals: <input checked="" type="checkbox"/> Lead <input type="checkbox"/> LUFT <input type="checkbox"/> RCRA <input type="checkbox"/> Other: _____	W.E.T (STLC) TCLP	Hexavalent Chromium pH (24h hold time for H ₂ O)	Spec Cond. <input type="checkbox"/> Alkalinity TSS <input type="checkbox"/> TDS	Anions: <input type="checkbox"/> Cl <input type="checkbox"/> SO ₄ <input type="checkbox"/> NO ₃ <input type="checkbox"/> F <input type="checkbox"/> Br <input type="checkbox"/> NO ₂ <input type="checkbox"/> PO ₄	<u>CMT</u> <u>Post</u> <u>Analysis</u>	<u>pH</u>	Number of Containers		
TSE-59-168	4/20/04	10:45	S	-	<input checked="" type="checkbox"/>					<input checked="" type="checkbox"/>			<input checked="" type="checkbox"/>									<input checked="" type="checkbox"/>	<input checked="" type="checkbox"/>	4	
TSE-59-6	"	11:00		-	<input checked="" type="checkbox"/>					<input checked="" type="checkbox"/>			<input checked="" type="checkbox"/>									<input checked="" type="checkbox"/>	<input checked="" type="checkbox"/>	1	
TSE-59-12	"	11:00		-						<input checked="" type="checkbox"/>														3	
TSE-59-42	12	11:20		-	<input checked="" type="checkbox"/>					<input checked="" type="checkbox"/>			<input checked="" type="checkbox"/>										<input checked="" type="checkbox"/>		1
TSE-59-62	13	11:20		-						<input checked="" type="checkbox"/>													<input checked="" type="checkbox"/>		4
TSE-59-108	14	11:40	S	-	<input checked="" type="checkbox"/>					<input checked="" type="checkbox"/>			<input checked="" type="checkbox"/>										<input checked="" type="checkbox"/>	<input checked="" type="checkbox"/>	4
TSE-69	15	11:50	G	HCC	<input checked="" type="checkbox"/>					<input checked="" type="checkbox"/>							<input checked="" type="checkbox"/>						<input checked="" type="checkbox"/>	<input checked="" type="checkbox"/>	7
TSE-511-6	16	12:00	S	-	<input checked="" type="checkbox"/>					<input checked="" type="checkbox"/>			<input checked="" type="checkbox"/>										<input checked="" type="checkbox"/>	<input checked="" type="checkbox"/>	2
TSE-511-12	17	12:00	S	-						<input checked="" type="checkbox"/>															3
TSE-511-42	18	4/22/04	S	-	<input checked="" type="checkbox"/>					<input checked="" type="checkbox"/>			<input checked="" type="checkbox"/>										<input checked="" type="checkbox"/>	<input checked="" type="checkbox"/>	4

Project Info					Sample Receipt				
Project Name: <u>Lucky's Auto</u>					# of Containers: <u>33</u>				
Project#: _____					Head Space: _____				
O#: _____					Temp: <u>9.0</u>				
Credit Card#: _____					Conforms to record: _____				
Std 5 Day	72h	48h	24h	Other					

1) Relinquished by:
Craig Tiballi 16:45
 Signature _____ Time _____
Craig Tiballi 4/22/04
 Printed Name _____ Date _____
URS Corporation
 Company _____

2) Relinquished by:
[Signature] 18:50
 Signature _____ Time _____
R Allen 4/22/04
 Printed Name _____ Date _____
STL-SF
 Company _____

3) Relinquished by:
 Signature _____ Time _____
 Printed Name _____ Date _____
 Company _____

1) Received by:
[Signature] 16:45
 Signature _____ Time _____
R Allen 4/22/04
 Printed Name _____ Date _____
STL-SF
 Company _____

2) Received by:
[Signature] 18:30
 Signature _____ Time _____
Nourse 4/22/04
 Printed Name _____ Date _____
STL-SF
 Company _____

3) Received by:
 Signature _____ Time _____
 Printed Name _____ Date _____
 Company _____

Fax copy to URS

2004-04-0704

Report To

Attn: Giorgio Molinaro
Company URS - San Francisco
Address 221 Main St., Suite 600, San Francisco
Phone 415-896-5858 Email _____
Bill To URS - S.F. Sampled By: CAI
Attn: Giorgio Phone: 415-243-3960

Analysis Request

Sample ID	Date	Time	Mat rix	Pres erv	TPH (EPA 8015, 8020/8021) <input checked="" type="checkbox"/> Gas w/ <input type="checkbox"/> BTEX <input type="checkbox"/> MTBE	Purgeable Aromatics BTEX (EPA 8020/8021)	TEPH (EPA 8015M) <input type="checkbox"/> Silica Gel <input type="checkbox"/> Diesel <input type="checkbox"/> Motor Oil <input type="checkbox"/> Other	Fuel Cxymenals (82609): <input type="checkbox"/> DCA, ED6 <input type="checkbox"/> Full Oxygenate List <input type="checkbox"/> MTBE <input type="checkbox"/> BTEX	Purgeable Halocarbons (HVOCs) (EPA 8010/8021)	Volatile Organics GC/MS (VOCs) (EPA 8260A/8260B)	Semivolatiles GC/MS (EPA 8270)	Oil and Grease <input type="checkbox"/> Petroleum (EPA 1664) <input type="checkbox"/> Total	<input checked="" type="checkbox"/> Pesticides (EPA 8081) <input type="checkbox"/> PCBs (EPA 8082)	PNAs by <input type="checkbox"/> 8270 <input type="checkbox"/> 8310	CAM17 Metals (EPA 8010/7470/7471)	Metals: <input checked="" type="checkbox"/> Lead <input type="checkbox"/> LUFT <input type="checkbox"/> RCRA <input type="checkbox"/> Other:	W.E.T (STLC) TCLP	Hexavalent Chromium pH (24h hold time for H ₂ O)	Spec Cond. <input type="checkbox"/> Alkalinity TSS <input type="checkbox"/> TDS	Anions: <input type="checkbox"/> Cl <input type="checkbox"/> SO ₄ <input type="checkbox"/> NO ₃ <input type="checkbox"/> F <input type="checkbox"/> Br <input type="checkbox"/> NO ₂ <input type="checkbox"/> PO ₄	Asbestos	pH	Number of Containers		
TSI-S11-120	19	4/22/04	12:30	S	-	✓				✓			✓												4
TSI-G11	20		12:45	W	HCL	✓				✓						✓									7
TSI-S17-6	21		14:00	S	-	✓							✓												1
TSI-S17-12	22		14:00	S	-					✓															3
TSI-S17-42	23		14:10	S	-	✓				✓			✓												4
TSI-S17-168 / MS/MS			14:15	S	-	✓				✓			✓												8
TSI-S17 CAI				W	HCL																				
TSI-S13-6	25		14:35	S	-	✓							✓												1
TSI-S13-12	26		14:35	S	-					✓															3
TSI-S13-42	27	4/22/04	14:45	S	-	✓				✓			✓												4

Project Info.		Sample Receipt	
Project Name: <u>Lucky's Auto</u>	# of Containers: <u>35</u>	Head Space:	Temp: <u>4.0</u>
Project#:	Temp:	Conforms to record:	Other:
Q#:	Conforms to record:	Other:	
Credit Card#:	Conforms to record:	Other:	
Std 5 Day	72h	48h	24h

1) Relinquished by:
Craig Tiballi 16:45
Signature _____ Time _____
Craig Tiballi 4/22/04
Printed Name _____ Date _____
URS Corporation
Company _____

2) Relinquished by:
R. Allen 18:30
Signature _____ Time _____
R. Allen 4-22-04
Printed Name _____ Date _____
URS-SF
Company _____

3) Relinquished by:
Signature _____ Time _____
Printed Name _____ Date _____
Company _____

1) Received by:
R. Allen 16:45
Signature _____ Time _____
R. Allen 4-22-04
Printed Name _____ Date _____
STL-SF
Company _____

2) Received by:
Nounak 1830
Signature _____ Time _____
Nounak 4/22/04
Printed Name _____ Date _____
STL-SF
Company _____

3) Received by:
Signature _____ Time _____
Printed Name _____ Date _____
Company _____

FAX copy to URS

2004-04-0704

Report To

Analysis Request

Client: Giorgio Molinaris
Company: URS
Address: 221 Main St, #600, San Francisco
Phone: 415-896-5858 Email: _____
Bill To: URS-SF Sampled By: CUT
Client: Giorgio Phone: 415-243-3760

Sample ID	Date	Time	Mat rix	Pres erv.	TPH (EPA 8015, 8020/8021) <input checked="" type="checkbox"/> Gas w/ <input type="checkbox"/> BTEX <input type="checkbox"/> MTBE	Purgeable Aromatics BTEX (EPA 8020/8021)	TEPH (EPA 8015M) <input type="checkbox"/> Silica Gel <input type="checkbox"/> Diesel <input type="checkbox"/> Motor Oil <input type="checkbox"/> Other _____	Fuel Oxygenates (8260B) <input type="checkbox"/> DOA, E08 <input type="checkbox"/> Full Oxygenate List <input type="checkbox"/> MTBE <input type="checkbox"/> BTEX	Purgeable Halocarbons (HVOCs) (EPA 8010/8021)	Volatile Organics GC/MS (VOCs) (EPA 8260A/8260B)	Semivolatiles GC/MS (EPA 8270)	Oil and Grease <input type="checkbox"/> Petroleum (EPA 1664) <input type="checkbox"/> Total	<input checked="" type="checkbox"/> Pesticides (EPA 8081) <input type="checkbox"/> PCBs (EPA 8082)	PNAs by <input type="checkbox"/> 8270 <input type="checkbox"/> 8310	CAM17 Metals (EPA 6010/7070/7471)	Metals: <input type="checkbox"/> Lead <input type="checkbox"/> LUFT <input type="checkbox"/> RCRA <input type="checkbox"/> Other _____	WET (STLC) TCLP	Hexavalent Chromium pH (24h hold time for H ₂ O)	Spec Cond. <input type="checkbox"/> Alkalinity TSS <input type="checkbox"/> TDS	Anions: <input type="checkbox"/> Cl <input type="checkbox"/> SO ₄ <input type="checkbox"/> NO ₃ <input type="checkbox"/> F <input type="checkbox"/> Br <input type="checkbox"/> NO ₂ <input type="checkbox"/> PO ₄	Asbestos	pH	Number of Containers		
TSI-S13-168 28	4/22/04	14:55	S	-	<input checked="" type="checkbox"/>					<input checked="" type="checkbox"/>			<input checked="" type="checkbox"/>												4
TSI-G13 29		15:10	W	HCL	<input checked="" type="checkbox"/>					<input checked="" type="checkbox"/>															7
TSI-S12-6 30		15:20	S	-	<input checked="" type="checkbox"/>								<input checked="" type="checkbox"/>									<input checked="" type="checkbox"/>	<input checked="" type="checkbox"/>		1
TSI-S12-12 31		15:30	S	-						<input checked="" type="checkbox"/>															3
TSI-S12-42 32		15:30	S	-	<input checked="" type="checkbox"/>					<input checked="" type="checkbox"/>			<input checked="" type="checkbox"/>												4
TSI-S12-168 33		15:45	S	-	<input checked="" type="checkbox"/>					<input checked="" type="checkbox"/>			<input checked="" type="checkbox"/>												4
TSI-G12 34		16:00	W	HCL	<input checked="" type="checkbox"/>					<input checked="" type="checkbox"/>															7
TRIP BLANKS 35	4/22/04	-	W	HCL	<input checked="" type="checkbox"/>					<input checked="" type="checkbox"/>															3

Project Info:
Project Name: Lucky's Park
Project#: _____
D#: _____
Edit Card#: _____

Sample Receipt
of Containers: 33
Head Space: _____
Temp: 4.0
Conforms to record: _____

Other: _____

1) Relinquished by:
Craig Tiballi 16:45
Signature _____ Time _____
Craig Tiballi 4/22/04
Printed Name _____ Date _____
Company _____

1) Received by:
R Allen 16:45
Signature _____ Time _____
R Allen 4-22-04
Printed Name _____ Date _____
Company STL-SF

2) Relinquished by:
R Allen 18:30
Signature _____ Time _____
R Allen 4-22-04
Printed Name _____ Date _____
Company STL-SF

2) Received by:
Nouak 1830
Signature _____ Time _____
Nouak 4/22/04
Printed Name _____ Date _____
Company _____

3) Relinquished by:
Signature _____ Time _____
Printed Name _____ Date _____
Company _____

3) Received by:
Signature _____ Time _____
Printed Name _____ Date _____
Company _____

Report: Routine Level 3 Level 4 EDD
Special Instructions / Comments:

FAX COPY TO URS

Ra S-SFn r dFn, is, oCAT

May 03, 2004

221 Main Street Suite 300
San GranFicFs, oC A4109
Cttnl. 5 isrGs Msgnaris
7rsrEftj . 2: 03381312000
7rsrEft. #uFLy Cuts

CttaFkeh ic sur redsrt pr ysur caf dgc reFeimeh sn 04/2/2004 18.19
Tkic redsrt kac been renieweh anh addrsneh pr regacel RedrshuFtishn sptkic redsrt
ic derf itteh sny in itc entiretyl

Tke redsrt Fsntainc a o ace Narrative hetaignGcaf dgc reFeidt anh anaycicl
7gace nste tkat any unuceh dsrtishn sptke caf dgc wigbe hicFarheh apter
03/08/2004 ungcc ysu kame requecteh stkerwicel
We addeFiate tke sddsrtunity ts be spcermife ts ysul lpysu kame any quectishnc,
dgcace Fagf e at (A29) 4: 4-1A1A
Ysu Fan ags FsntaFt f e ma ef aig My ef aigahhrecc ic. acagf dsur@ctginFIFsf
SinFeregy,

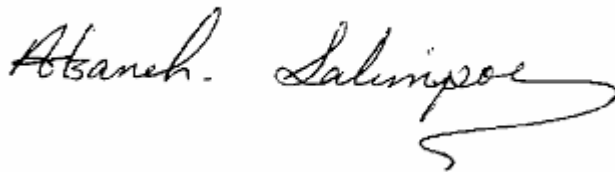

Cpanek Sagf dsur
7rsrEft ManaGer

Ra S-SFn r dFn, is, oCAT

May 03, 2004

221 Main Street Suite 300
San 6ranFicFs, o C A4109
Cttnl. 5 isrGs Msignaris
7rsEftj . 2: 033813I2000
7rsEft. #uFLy Cuts

o ace Narrative

5 eneraganh Saf dge of f entc

We (ST# San 6ranFicFs) reFeimeh 24 Ssigcaf dge anh 4 Water caf dge , sn
6rihay, Cdrig2/ , 2004 9.19 7MI

Cnagycic of sf entc anh 6gGc by Qo BatFk

VrGansFkgrine 7ectiFihc Cnagycic	Ssig	Qo BatFkj . 2004\04\23-0911/
----------------------------------	------	------------------------------

TSI-S19-3 OOMSD 2004\04\23-0911/ -009
of dsunh 6gGc)
f cs MSWMSD cdiLe reFsneriec were sut spQo of itc hue ts f atrix interpenFel
7reFicisn anh CFFuraFy were neripeh by #o S#o SDI

5 acsgne	Ssig	Qo BatFkj . 2004\04\2A-01109
----------	------	------------------------------

TSI-S19-3 OOMS 2004\04\2A-01109-028
of dsunh 6gGc)
f cs MSWMSD cdiLe reFsneriec were sut spQo of itc hue ts f atrix interpenFel
7reFicisn anh CFFuraFy were neripeh by #o S#o SDI

Xsgatig VrGaniF of sf dsunhc by : 230B	Ssig	Qo BatFkj . 2004\09\01-01130
--	------	------------------------------

TSI-S19-12 OOMSD 2004\09\01-01130-09:
of dsunh 6gGc)
f cs MSWMSD cdiLe reFsneriec were sut spQo of itc hue ts f atrix interpenFel
7reFicisn anh CFFuraFy were neripeh by #o S#o SDI

Ra

URS-San Francisco, CA
Attn.: Giorgio Molinario

221 Main Street Suite 600
San Francisco, CA 94105
Phone: (415) 896-5858 Fax: (415) 882-9261
Project: 28066716.2000
Lucky Auto

Received: 04/23/2004 17:15

SFmRrcs# cRoAt

Sample Name	Date Sampled	Matrix	Lab #
TSWG17	04/23/2004 08:10	f ater	1
TSWG19	04/23/2004 11:40	f ater	22

Ra

URS-San Francisco, CA
Attn.: Giorgio Molinario

221 Main Street Suite 600
San Francisco, CA 94105
Phone: (415) 896-5858 Fax: (415) 882-9261

Project: 28066716.2000
Lucky Auto

Received: 04/23/2004 17:15

Prep(s): 9040B/150.1	Test(s): 9040B/150.1
Sample ID: GSBc U7	Lab ID: 2004-04-0751 - 1
Sampled: 04/23/2004 08:10	Extracted: 4/23/2004 19:56
Matrix: f ater	QC Batch#: 2004/04/23-01.22

Compound	Conc.	RL	Unit	Dilution	Analyzed	Flag
pH	7.0	0.1	SU	1.00	04/23/2004 19:56	

Ra

URS-San Francisco, CA
Attn.: Giorgio Molinario

221 Main Street Suite 600
San Francisco, CA 94105
Phone: (415) 896-5858 Fax: (415) 882-9261

Project: 28066716.2000
Lucky Auto

Received: 04/23/2004 17:15

Prep(s):	9040B/150.1	Test(s):	9040B/150.1
Sample ID:	GSBc Uh	Lab ID:	2004-04-0751 - 22
Sampled:	04/23/2004 11:40	Extracted:	4/23/2004 19:59
Matrix:	f ater	QC Batch#:	2004/04/23-01.22

Compound	Conc.	RL	Unit	Dilution	Analyzed	Flag
pH	6.7	0.1	SU	1.00	04/23/2004 19:59	

Ra

URS-San Francisco, CA
Attn.: Giorgio Molinario

221 Main Street Suite 600
San Francisco, CA 94105
Phone: (415) 896-5858 Fax: (415) 882-9261

Project: 28066716.2000
Lucky Auto

Received: 04/23/2004 17:15

QFACM# W# cRoCA					
Prep(s): 9040B/150.1 / cAbT#QFn.			Test(s): 9040B/150.1		
MB: 2004/04/23-01.22-001			k WQFACM# #2004-04-071U		
			Date Extracted: 04/23/2004		

Compound	Conc.	RL	Unit	Analyzed	Flag
pH	7.09	0.1	SU	04/23/2004	

Ra

URS-San Francisco, CA
Attn.: Giorgio Molinario

221 Main Street Suite 600
San Francisco, CA 94105
Phone: (415) 896-5858 Fax: (415) 882-9261

Project: 28066716.2000
Lucky Auto

Received: 04/23/2004 17:15

SFmRrcs# cRoOCT

Sample Name	Date Sampled	Matrix	Lab #
TSV15-6	04/23/2004 08:30	Soil	2
TSV15-42	04/23/2004 08:40	Soil	4
TSV15-168	04/23/2004 09:00	Soil	5
TSV14-6	04/23/2004 09:10	Soil	6
TSV14-42	04/23/2004 09:25	Soil	8
TSV14-168	04/23/2004 09:40	Soil	9
TSV21-6	04/23/2004 09:55	Soil	10
TSV21-42	04/23/2004 10:00	Soil	12
TSV21-168	04/23/2004 10:15	Soil	13
TSV16-6	04/23/2004 10:25	Soil	14
TSV16-42	04/23/2004 10:30	Soil	16
TSV16-168	04/23/2004 10:50	Soil	17
TSV19-6	04/23/2004 11:05	Soil	18
TSV19-42	04/23/2004 11:15	Soil	20
TSV19-168	04/23/2004 11:30	Soil	21
TSV18-6	04/23/2004 12:00	Soil	24
TSV18-42	04/23/2004 12:20	Soil	26
TSV18-168	04/23/2004 12:40	Soil	27

Ra

URS-San Francisco, CA
Attn.: Giorgio Molinario

221 Main Street Suite 600
San Francisco, CA 94105
Phone: (415) 896-5858 Fax: (415) 882-9261

Project: 28066716.2000
Lucky Auto

Received: 04/23/2004 17:15

Prep(s): 9045C	Test(s): 9045C
Sample ID: GSBSU1-c	Lab ID: 2004-04-0751 - 2
Sampled: 04/23/2004 08:30	Hxtracted: 4/29/2004 00:00
Matrix: Soil	* C Eatch#: 2004/04/29-01.22

Compound	Conc.	RL	Unit	Dilution	AnalyBed	Flag
pw	5.9	0.1	SU	1.00	04/29/2004	

Ra

URS-San Francisco, CA
Attn.: Giorgio Molinario

221 Main Street Suite 600
San Francisco, CA 94105
Phone: (415) 896-5858 Fax: (415) 882-9261

Project: 28066716.2000
Lucky Auto

Received: 04/23/2004 17:15

Prep(s): 9045C	Test(s): 9045C
Sample ID: GSBSU1-42	Lab ID: 2004-04-0751 - 4
Sampled: 04/23/2004 08:40	Hxtracted: 4/29/2004 00:00
Matrix: Soil	* C Eatch#: 2004/04/29-01.22

Compound	Conc.	RL	Unit	Dilution	AnalyBed	Flag
pw	7.0	0.1	SU	1.00	04/29/2004	

Ra

URS-San Francisco, CA
Attn.: Giorgio Molinario

221 Main Street Suite 600
San Francisco, CA 94105
Phone: (415) 896-5858 Fax: (415) 882-9261

Project: 28066716.2000
Lucky Auto

Received: 04/23/2004 17:15

Prep(s): 9045C	Test(s): 9045C
Sample ID: GSBSU1-Uch	Lab ID: 2004-04-0751 - 5
Sampled: 04/23/2004 09:00	Hxtracted: 4/29/2004 00:00
Matrix: Soil	* C Eatch#: 2004/04/29-01.22

Compound	Conc.	RL	Unit	Dilution	AnalyBed	Flag
pw	7.6	0.1	SU	1.00	04/29/2004	

Ra

URS-San Francisco, CA
Attn.: Giorgio Molinario

221 Main Street Suite 600
San Francisco, CA 94105
Phone: (415) 896-5858 Fax: (415) 882-9261

Project: 28066716.2000
Lucky Auto

Received: 04/23/2004 17:15

Prep(s): 9045C	Test(s): 9045C
Sample ID: GSBSU4-c	Lab ID: 2004-04-0751 - 6
Sampled: 04/23/2004 09:10	Hxtracted: 4/29/2004 00:00
Matrix: Soil	* C Eatch#: 2004/04/29-01.22

Compound	Conc.	RL	Unit	Dilution	AnalyBed	Flag
pw	6.8	0.1	SU	1.00	04/29/2004	

Ra

URS-San Francisco, CA
Attn.: Giorgio Molinario

221 Main Street Suite 600
San Francisco, CA 94105
Phone: (415) 896-5858 Fax: (415) 882-9261

Project: 28066716.2000
Lucky Auto

Received: 04/23/2004 17:15

Prep(s): 9045C	Test(s): 9045C
Sample ID: GSBSU4-42	Lab ID: 2004-04-0751 - 8
Sampled: 04/23/2004 09:25	Hxtracted: 4/29/2004 00:00
Matrix: Soil	* C Eatch#: 2004/04/29-01.22

Compound	Conc.	RL	Unit	Dilution	AnalyBed	Flag
pw	6.5	0.1	SU	1.00	04/29/2004	

Ra

URS-San Francisco, CA
Attn.: Giorgio Molinario

221 Main Street Suite 600
San Francisco, CA 94105
Phone: (415) 896-5858 Fax: (415) 882-9261

Project: 28066716.2000
Lucky Auto

Received: 04/23/2004 17:15

Prep(s): 9045C	Test(s): 9045C
Sample ID: GSBSU4-Uch	Lab ID: 2004-04-0751 - 9
Sampled: 04/23/2004 09:40	Hxtracted: 4/29/2004 00:00
Matrix: Soil	* C Eatch#: 2004/04/29-01.22

Compound	Conc.	RL	Unit	Dilution	AnalyBed	Flag
pw	6.3	0.1	SU	1.00	04/29/2004	

Ra

URS-San Francisco, CA
Attn.: Giorgio Molinario

221 Main Street Suite 600
San Francisco, CA 94105
Phone: (415) 896-5858 Fax: (415) 882-9261

Project: 28066716.2000
Lucky Auto

Received: 04/23/2004 17:15

Prep(s): 9045C	Test(s): 9045C
Sample ID: GSBS2U-c	Lab ID: 2004-04-0751 - 10
Sampled: 04/23/2004 09:55	Hxtracted: 4/29/2004 00:00
Matrix: Soil	* C Eatch#: 2004/04/29-01.22

Compound	Conc.	RL	Unit	Dilution	AnalyBed	Flag
pw	6.4	0.1	SU	1.00	04/29/2004	

Ra

URS-San Francisco, CA
Attn.: Giorgio Molinario

221 Main Street Suite 600
San Francisco, CA 94105
Phone: (415) 896-5858 Fax: (415) 882-9261

Project: 28066716.2000
Lucky Auto

Received: 04/23/2004 17:15

Prep(s): 9045C	Test(s): 9045C
Sample ID: GSBS2U-42	Lab ID: 2004-04-0751 - 12
Sampled: 04/23/2004 10:00	Hxtracted: 4/29/2004 00:00
Matrix: Soil	* C Eatch#: 2004/04/29-01.22

Compound	Conc.	RL	Unit	Dilution	AnalyBed	Flag
pw	6.3	0.1	SU	1.00	04/29/2004	

Ra

URS-San Francisco, CA
Attn.: Giorgio Molinario

221 Main Street Suite 600
San Francisco, CA 94105
Phone: (415) 896-5858 Fax: (415) 882-9261

Project: 28066716.2000
Lucky Auto

Received: 04/23/2004 17:15

Prep(s): 9045C	Test(s): 9045C
Sample ID: GSBS2U-Uch	Lab ID: 2004-04-0751 - 13
Sampled: 04/23/2004 10:15	Hxtracted: 4/29/2004 00:00
Matrix: Soil	* C Eatch#: 2004/04/29-01.22

Compound	Conc.	RL	Unit	Dilution	AnalyBed	Flag
pw	6.7	0.1	SU	1.00	04/29/2004	

Ra

URS-San Francisco, CA
Attn.: Giorgio Molinario

221 Main Street Suite 600
San Francisco, CA 94105
Phone: (415) 896-5858 Fax: (415) 882-9261

Project: 28066716.2000
Lucky Auto

Received: 04/23/2004 17:15

Prep(s): 9045C	Test(s): 9045C
Sample ID: GSBSUc-c	Lab ID: 2004-04-0751 - 14
Sampled: 04/23/2004 10:25	Hxtracted: 4/29/2004 00:00
Matrix: Soil	* C Eatch#: 2004/04/29-01.22

Compound	Conc.	RL	Unit	Dilution	AnalyBed	Flag
pw	6.2	0.1	SU	1.00	04/29/2004	

Ra

URS-San Francisco, CA
Attn.: Giorgio Molinario

221 Main Street Suite 600
San Francisco, CA 94105
Phone: (415) 896-5858 Fax: (415) 882-9261

Project: 28066716.2000
Lucky Auto

Received: 04/23/2004 17:15

Prep(s): 9045C	Test(s): 9045C
Sample ID: GSBSUc-42	Lab ID: 2004-04-0751 - 16
Sampled: 04/23/2004 10:30	Hxtracted: 4/29/2004 00:00
Matrix: Soil	* C Eatch#: 2004/04/29-01.22

Compound	Conc.	RL	Unit	Dilution	AnalyBed	Flag
pw	5.2	0.1	SU	1.00	04/29/2004	

Ra

URS-San Francisco, CA
Attn.: Giorgio Molinario

221 Main Street Suite 600
San Francisco, CA 94105
Phone: (415) 896-5858 Fax: (415) 882-9261

Project: 28066716.2000
Lucky Auto

Received: 04/23/2004 17:15

Prep(s): 9045C	Test(s): 9045C
Sample ID: GSBSUc-Uch	Lab ID: 2004-04-0751 - 17
Sampled: 04/23/2004 10:50	Hxtracted: 4/29/2004 00:00
Matrix: Soil	* C Eatch#: 2004/04/29-01.22

Compound	Conc.	RL	Unit	Dilution	AnalyBed	Flag
pw	6.2	0.1	SU	1.00	04/29/2004	

Ra

URS-San Francisco, CA
Attn.: Giorgio Molinario

221 Main Street Suite 600
San Francisco, CA 94105
Phone: (415) 896-5858 Fax: (415) 882-9261

Project: 28066716.2000
Lucky Auto

Received: 04/23/2004 17:15

Prep(s): 9045C	Test(s): 9045C
Sample ID: GSBSUQ-c	Lab ID: 2004-04-0751 - 18
Sampled: 04/23/2004 11:05	Hxtracted: 4/29/2004 00:00
Matrix: Soil	* C Eatch#: 2004/04/29-01.22

Compound	Conc.	RL	Unit	Dilution	AnalyBed	Flag
pw	6.2	0.1	SU	1.00	04/29/2004	

Ra

URS-San Francisco, CA
Attn.: Giorgio Molinario

221 Main Street Suite 600
San Francisco, CA 94105
Phone: (415) 896-5858 Fax: (415) 882-9261

Project: 28066716.2000
Lucky Auto

Received: 04/23/2004 17:15

Prep(s): 9045C	Test(s): 9045C
Sample ID: GSBSUQ-42	Lab ID: 2004-04-0751 - 20
Sampled: 04/23/2004 11:15	Hxtracted: 4/29/2004 00:00
Matrix: Soil	* C Eatch#: 2004/04/29-01.22

Compound	Conc.	RL	Unit	Dilution	AnalyBed	Flag
pw	5.4	0.1	SU	1.00	04/29/2004	

Ra

URS-San Francisco, CA
Attn.: Giorgio Molinario

221 Main Street Suite 600
San Francisco, CA 94105
Phone: (415) 896-5858 Fax: (415) 882-9261

Project: 28066716.2000
Lucky Auto

Received: 04/23/2004 17:15

Prep(s): 9045C	Test(s): 9045C
Sample ID: GSBSUQ-Uch	Lab ID: 2004-04-0751 - 21
Sampled: 04/23/2004 11:30	Hxtracted: 4/29/2004 00:00
Matrix: Soil	* C Eatch#: 2004/04/29-01.22

Compound	Conc.	RL	Unit	Dilution	AnalyBed	Flag
pw	6.7	0.1	SU	1.00	04/29/2004	

Ra

URS-San Francisco, CA
Attn.: Giorgio Molinario

221 Main Street Suite 600
San Francisco, CA 94105
Phone: (415) 896-5858 Fax: (415) 882-9261

Project: 28066716.2000
Lucky Auto

Received: 04/23/2004 17:15

Prep(s): 9045C	Test(s): 9045C
Sample ID: GSBSUh-c	Lab ID: 2004-04-0751 - 24
Sampled: 04/23/2004 12:00	Hxtracted: 4/29/2004 00:00
Matrix: Soil	* C Eatch#: 2004/04/29-01.22

Compound	Conc.	RL	Unit	Dilution	AnalyBed	Flag
pw	6.2	0.1	SU	1.00	04/29/2004	

Ra

URS-San Francisco, CA
Attn.: Giorgio Molinario

221 Main Street Suite 600
San Francisco, CA 94105
Phone: (415) 896-5858 Fax: (415) 882-9261

Project: 28066716.2000
Lucky Auto

Received: 04/23/2004 17:15

Prep(s): 9045C	Test(s): 9045C
Sample ID: GSBSUh-42	Lab ID: 2004-04-0751 - 26
Sampled: 04/23/2004 12:20	Hxtracted: 4/29/2004 00:00
Matrix: Soil	* C Eatch#: 2004/04/29-01.22

Compound	Conc.	RL	Unit	Dilution	AnalyBed	Flag
pw	6.2	0.1	SU	1.00	04/29/2004	

Ra

URS-San Francisco, CA
Attn.: Giorgio Molinario

221 Main Street Suite 600
San Francisco, CA 94105
Phone: (415) 896-5858 Fax: (415) 882-9261

Project: 28066716.2000
Lucky Auto

Received: 04/23/2004 17:15

Prep(s): 9045C	Test(s): 9045C
Sample ID: GSBSUh-Uch	Lab ID: 2004-04-0751 - 27
Sampled: 04/23/2004 12:40	Hxtracted: 4/29/2004 00:00
Matrix: Soil	* C Eatch#: 2004/04/29-01.22

Compound	Conc.	RL	Unit	Dilution	AnalyBed	Flag
pw	7.0	0.1	SU	1.00	04/29/2004	

Ra

URS-San Francisco, CA
Attn.: Giorgio Molinario

221 Main Street Suite 600
San Francisco, CA 94105
Phone: (415) 896-5858 Fax: (415) 882-9261

Project: 28066716.2000
Lucky Auto

Received: 04/23/2004 17:15

CFAM#W # cRoCA					
Prep(s): 9045C					Test(s): 9045C
. cAot#CrFnL		Soir		W #CFAM# #2004040Q0U2	
ME: 2004/04/29-01.22-001					Date Hxtracted: 04/29/2004

Compound	Conc.	RL	Unit	AnalyBed	Flag
pw	7.04	0.1	SU	04/29/2004	

RaFr noc, @anA# AsGciBAs# nr 0sis

URS-San Francisco, CA
Attn.: Giorgio Molinario

221 Main Street Suite 600
San Francisco, CA 94105
Phone: (415) 896-5858 Fax: (415) 882-9261

Project: 28066716.2000
Lucky Auto

Received: 04/23/2004 17:15

Sr mQAs# CAQaAB

Sample Name	Date Sampled	Matrix	Lab #
TSV15-6	04/23/2004 08:30	Soil	2
TSV15-42	04/23/2004 08:40	Soil	4
TSV15-168	04/23/2004 09:00	Soil	5
TSV14-6	04/23/2004 09:10	Soil	6
TSV14-42	04/23/2004 09:25	Soil	8
TSV14-168	04/23/2004 09:40	Soil	9
TSV21-6	04/23/2004 09:55	Soil	10
TSV21-42	04/23/2004 10:00	Soil	12
TSV21-168	04/23/2004 10:15	Soil	13
TSV16-6	04/23/2004 10:25	Soil	14
TSV16-42	04/23/2004 10:30	Soil	16
TSV16-168	04/23/2004 10:50	Soil	17
TSV19-6	04/23/2004 11:05	Soil	18
TSV19-42	04/23/2004 11:15	Soil	20
TSV19-168	04/23/2004 11:30	Soil	21
TSV18-6	04/23/2004 12:00	Soil	24
TSV18-42	04/23/2004 12:20	Soil	26
TSV18-168	04/23/2004 12:40	Soil	27

RaFr noc, GanAt AsGciBAs# nr Csis

URS-San Francisco, CA
Attn.: Giorgio Molinario

221 Main Street Suite 600
San Francisco, CA 94105
Phone: (415) 896-5858 Fax: (415) 882-9261

Project: 28066716.2000
Lucky Auto

Received: 04/23/2004 17:15

Prep(s):	3550/8081	Test(s):	8081
Sample ID:	MSkSU1-W	Lab ID:	2004-04-0751 - 2
Sampled:	04/23/2004 08:30	Extracted:	4/26/2004 09:42
Matrix:	Soil	* C Eatch#:	2004/04/26-05.13

Compound	Conc.	RL	Unit	Dilution	AnalyBed	Flag
Aldrin	ND	2.0	ug/z g	1.00	04/27/2004 23:29	
Dieldrin	ND	2.0	ug/z g	1.00	04/27/2004 23:29	
Hndrin aldehyde	ND	2.0	ug/z g	1.00	04/27/2004 23:29	
Hndrin	ND	2.0	ug/z g	1.00	04/27/2004 23:29	
Hndrin ketone	ND	2.0	ug/z g	1.00	04/27/2004 23:29	
weptachlor	ND	2.0	ug/z g	1.00	04/27/2004 23:29	
weptachlor epoxide	ND	2.0	ug/z g	1.00	04/27/2004 23:29	
4,4%DDT	ND	2.0	ug/z g	1.00	04/27/2004 23:29	
4,4%DDH	ND	2.0	ug/z g	1.00	04/27/2004 23:29	
4,4%DDD	ND	2.0	ug/z g	1.00	04/27/2004 23:29	
Hndosulfan W	ND	2.0	ug/z g	1.00	04/27/2004 23:29	
Hndosulfan WW	ND	2.0	ug/z g	1.00	04/27/2004 23:29	
alpha-EwC	ND	2.0	ug/z g	1.00	04/27/2004 23:29	
beta-EwC	ND	2.0	ug/z g	1.00	04/27/2004 23:29	
gamma-EwC (Lindane)	ND	2.0	ug/z g	1.00	04/27/2004 23:29	
delta-EwC	ND	2.0	ug/z g	1.00	04/27/2004 23:29	
Hndosulfan sulfate	ND	2.0	ug/z g	1.00	04/27/2004 23:29	
4,4%Methoxychlor	ND	2.0	ug/z g	1.00	04/27/2004 23:29	
Toxaphene	ND	100	ug/z g	1.00	04/27/2004 23:29	
Chlordane (Technical)	ND	50	ug/z g	1.00	04/27/2004 23:29	
alpha-Chlordane	ND	2.0	ug/z g	1.00	04/27/2004 23:29	
gamma-Chlordane	ND	2.0	ug/z g	1.00	04/27/2004 23:29	
Surrogate(s)						
2,4,5,6-Tetrachloro-m-xylene	96.6	50-125	>	1.00	04/27/2004 23:29	
Decachlorobiphenyl (Pest/8081)	98.1	46-142	>	1.00	04/27/2004 23:29	

RaFr noc, GanAt AsGciBAs# nr Csis

URS-San Francisco, CA

Attn.: Giorgio Molinario

221 Main Street Suite 600

San Francisco, CA 94105

Phone: (415) 896-5858 Fax: (415) 882-9261

Project: 28066716.2000

Lucky Auto

Received: 04/23/2004 17:15

Prep(s):	3550/8081	Test(s):	8081
Sample ID:	MSkSU1-42	Lab ID:	2004-04-0751 - 4
Sampled:	04/23/2004 08:40	Extracted:	4/26/2004 09:42
Matrix:	Soil	* C Eatch#:	2004/04/26-05.13

Compound	Conc.	RL	Unit	Dilution	AnalyBed	Flag
Aldrin	ND	2.0	ug/z g	1.00	04/28/2004	
Dieldrin	2.7	2.0	ug/z g	1.00	04/28/2004	
Hndrin aldehyde	ND	2.0	ug/z g	1.00	04/28/2004	
Hndrin	ND	2.0	ug/z g	1.00	04/28/2004	
Hndrin ketone	ND	2.0	ug/z g	1.00	04/28/2004	
weptachlor	ND	2.0	ug/z g	1.00	04/28/2004	
weptachlor epoxide	ND	2.0	ug/z g	1.00	04/28/2004	
4,4%DDT	ND	2.0	ug/z g	1.00	04/28/2004	
4,4%DDH	ND	2.0	ug/z g	1.00	04/28/2004	
4,4%DDD	ND	2.0	ug/z g	1.00	04/28/2004	
Hndosulfan W	ND	2.0	ug/z g	1.00	04/28/2004	
Hndosulfan WW	ND	2.0	ug/z g	1.00	04/28/2004	
alpha-EwC	ND	2.0	ug/z g	1.00	04/28/2004	
beta-EwC	ND	2.0	ug/z g	1.00	04/28/2004	
gamma-EwC (Lindane)	ND	2.0	ug/z g	1.00	04/28/2004	
delta-EwC	ND	2.0	ug/z g	1.00	04/28/2004	
Hndosulfan sulfate	ND	2.0	ug/z g	1.00	04/28/2004	
4,4%Methoxychlor	ND	2.0	ug/z g	1.00	04/28/2004	
Toxaphene	ND	100	ug/z g	1.00	04/28/2004	
Chlordane (Technical)	ND	50	ug/z g	1.00	04/28/2004	
alpha-Chlordane	ND	2.0	ug/z g	1.00	04/28/2004	
gamma-Chlordane	ND	2.0	ug/z g	1.00	04/28/2004	
Surrogate(s)						
2,4,5,6-Tetrachloro-m-xylene	94.7	50-125	>	1.00	04/28/2004	
Decachlorobiphenyl (Pest/8081)	94.9	46-142	>	1.00	04/28/2004	

RaFr noc, GanAt AsGciBAs# nr Csis

URS-San Francisco, CA

Attn.: Giorgio Molinario

221 Main Street Suite 600

San Francisco, CA 94105

Phone: (415) 896-5858 Fax: (415) 882-9261

Project: 28066716.2000

Lucky Auto

Received: 04/23/2004 17:15

Prep(s):	3550/8081	Test(s):	8081
Sample ID:	MSkSU1-UW	Lab ID:	2004-04-0751 - 5
Sampled:	04/23/2004 09:00	Extracted:	4/26/2004 09:42
Matrix:	Soil	* C Eatch#:	2004/04/26-05.13

Compound	Conc.	RL	Unit	Dilution	AnalyBed	Flag
Aldrin	ND	2.0	ug/z g	1.00	04/28/2004 00:32	
Dieldrin	ND	2.0	ug/z g	1.00	04/28/2004 00:32	
Hndrin aldehyde	ND	2.0	ug/z g	1.00	04/28/2004 00:32	
Hndrin	ND	2.0	ug/z g	1.00	04/28/2004 00:32	
Hndrin ketone	ND	2.0	ug/z g	1.00	04/28/2004 00:32	
weptachlor	ND	2.0	ug/z g	1.00	04/28/2004 00:32	
weptachlor epoxide	ND	2.0	ug/z g	1.00	04/28/2004 00:32	
4,4%DDT	ND	2.0	ug/z g	1.00	04/28/2004 00:32	
4,4%DDH	ND	2.0	ug/z g	1.00	04/28/2004 00:32	
4,4%DDD	ND	2.0	ug/z g	1.00	04/28/2004 00:32	
Hndosulfan W	ND	2.0	ug/z g	1.00	04/28/2004 00:32	
Hndosulfan WW	ND	2.0	ug/z g	1.00	04/28/2004 00:32	
alpha-EwC	ND	2.0	ug/z g	1.00	04/28/2004 00:32	
beta-EwC	ND	2.0	ug/z g	1.00	04/28/2004 00:32	
gamma-EwC (Lindane)	ND	2.0	ug/z g	1.00	04/28/2004 00:32	
delta-EwC	ND	2.0	ug/z g	1.00	04/28/2004 00:32	
Hndosulfan sulfate	ND	2.0	ug/z g	1.00	04/28/2004 00:32	
4,4%Methoxychlor	ND	2.0	ug/z g	1.00	04/28/2004 00:32	
Toxaphene	ND	100	ug/z g	1.00	04/28/2004 00:32	
Chlordane (Technical)	ND	50	ug/z g	1.00	04/28/2004 00:32	
alpha-Chlordane	ND	2.0	ug/z g	1.00	04/28/2004 00:32	
gamma-Chlordane	ND	2.0	ug/z g	1.00	04/28/2004 00:32	
Surrogate(s)						
2,4,5,6-Tetrachloro-m-xylene	96.6	50-125	>	1.00	04/28/2004 00:32	
Decachlorobiphenyl (Pest/8081)	102.3	46-142	>	1.00	04/28/2004 00:32	

RaFr noc, GanAt AsGciBAs# nr Csis

URS-San Francisco, CA

Attn.: Giorgio Molinario

221 Main Street Suite 600

San Francisco, CA 94105

Phone: (415) 896-5858 Fax: (415) 882-9261

Project: 28066716.2000

Lucky Auto

Received: 04/23/2004 17:15

Prep(s):	3550/8081	Test(s):	8081
Sample ID:	MSkSU4-W	Lab ID:	2004-04-0751 - 6
Sampled:	04/23/2004 09:10	Extracted:	4/26/2004 09:42
Matrix:	Soil	* C Eatch#:	2004/04/26-05.13

Compound	Conc.	RL	Unit	Dilution	AnalyBed	Flag
Aldrin	ND	2.0	ug/z g	1.00	04/28/2004 01:03	
Dieldrin	ND	2.0	ug/z g	1.00	04/28/2004 01:03	
Hndrin aldehyde	ND	2.0	ug/z g	1.00	04/28/2004 01:03	
Hndrin	ND	2.0	ug/z g	1.00	04/28/2004 01:03	
Hndrin ketone	ND	2.0	ug/z g	1.00	04/28/2004 01:03	
weptachlor	ND	2.0	ug/z g	1.00	04/28/2004 01:03	
weptachlor epoxide	ND	2.0	ug/z g	1.00	04/28/2004 01:03	
4,4%DDT	ND	2.0	ug/z g	1.00	04/28/2004 01:03	
4,4%DDH	ND	2.0	ug/z g	1.00	04/28/2004 01:03	
4,4%DDD	ND	2.0	ug/z g	1.00	04/28/2004 01:03	
Hndosulfan W	ND	2.0	ug/z g	1.00	04/28/2004 01:03	
Hndosulfan WW	ND	2.0	ug/z g	1.00	04/28/2004 01:03	
alpha-EwC	ND	2.0	ug/z g	1.00	04/28/2004 01:03	
beta-EwC	ND	2.0	ug/z g	1.00	04/28/2004 01:03	
gamma-EwC (Lindane)	ND	2.0	ug/z g	1.00	04/28/2004 01:03	
delta-EwC	ND	2.0	ug/z g	1.00	04/28/2004 01:03	
Hndosulfan sulfate	ND	2.0	ug/z g	1.00	04/28/2004 01:03	
4,4%Methoxychlor	ND	2.0	ug/z g	1.00	04/28/2004 01:03	
Toxaphene	ND	100	ug/z g	1.00	04/28/2004 01:03	
Chlordane (Technical)	ND	50	ug/z g	1.00	04/28/2004 01:03	
alpha-Chlordane	ND	2.0	ug/z g	1.00	04/28/2004 01:03	
gamma-Chlordane	ND	2.0	ug/z g	1.00	04/28/2004 01:03	
Surrogate(s)						
2,4,5,6-Tetrachloro-m-xylene	96.9	50-125	>	1.00	04/28/2004 01:03	
Decachlorobiphenyl (Pest/8081)	90.8	46-142	>	1.00	04/28/2004 01:03	

RaFr noc, GanAt AsGciBAs# nr Csis

URS-San Francisco, CA
Attn.: Giorgio Molinario

221 Main Street Suite 600
San Francisco, CA 94105
Phone: (415) 896-5858 Fax: (415) 882-9261

Project: 28066716.2000
Lucky Auto

Received: 04/23/2004 17:15

Prep(s):	3550/8081	Test(s):	8081
Sample ID:	MSkSU4-42	Lab ID:	2004-04-0751 - 8
Sampled:	04/23/2004 09:25	Extracted:	4/26/2004 09:42
Matrix:	Soil	* C Eatch#:	2004/04/26-05.13

Compound	Conc.	RL	Unit	Dilution	AnalyBed	Flag
Aldrin	ND	2.0	ug/z g	1.00	04/28/2004 01:34	
Dieldrin	ND	2.0	ug/z g	1.00	04/28/2004 01:34	
Hndrin aldehyde	ND	2.0	ug/z g	1.00	04/28/2004 01:34	
Hndrin	ND	2.0	ug/z g	1.00	04/28/2004 01:34	
Hndrin ketone	ND	2.0	ug/z g	1.00	04/28/2004 01:34	
weptachlor	ND	2.0	ug/z g	1.00	04/28/2004 01:34	
weptachlor epoxide	ND	2.0	ug/z g	1.00	04/28/2004 01:34	
4,4%DDT	ND	2.0	ug/z g	1.00	04/28/2004 01:34	
4,4%DDH	ND	2.0	ug/z g	1.00	04/28/2004 01:34	
4,4%DDD	ND	2.0	ug/z g	1.00	04/28/2004 01:34	
Hndosulfan W	ND	2.0	ug/z g	1.00	04/28/2004 01:34	
Hndosulfan WW	ND	2.0	ug/z g	1.00	04/28/2004 01:34	
alpha-EwC	ND	2.0	ug/z g	1.00	04/28/2004 01:34	
beta-EwC	ND	2.0	ug/z g	1.00	04/28/2004 01:34	
gamma-EwC (Lindane)	ND	2.0	ug/z g	1.00	04/28/2004 01:34	
delta-EwC	ND	2.0	ug/z g	1.00	04/28/2004 01:34	
Hndosulfan sulfate	ND	2.0	ug/z g	1.00	04/28/2004 01:34	
4,4%Methoxychlor	ND	2.0	ug/z g	1.00	04/28/2004 01:34	
Toxaphene	ND	100	ug/z g	1.00	04/28/2004 01:34	
Chlordane (Technical)	ND	50	ug/z g	1.00	04/28/2004 01:34	
alpha-Chlordane	ND	2.0	ug/z g	1.00	04/28/2004 01:34	
gamma-Chlordane	ND	2.0	ug/z g	1.00	04/28/2004 01:34	
Surrogate(s)						
2,4,5,6-Tetrachloro-m-xylene	86.8	50-125	>	1.00	04/28/2004 01:34	
Decachlorobiphenyl (Pest/8081)	90.5	46-142	>	1.00	04/28/2004 01:34	

RaFr noc, GanAt AsGciBAs# nr Csis

URS-San Francisco, CA

Attn.: Giorgio Molinario

221 Main Street Suite 600

San Francisco, CA 94105

Phone: (415) 896-5858 Fax: (415) 882-9261

Project: 28066716.2000

Lucky Auto

Received: 04/23/2004 17:15

Prep(s):	3550/8081	Test(s):	8081
Sample ID:	MSkSU4-UW	Lab ID:	2004-04-0751 - 9
Sampled:	04/23/2004 09:40	Extracted:	4/26/2004 09:42
Matrix:	Soil	* C Eatch#:	2004/04/26-05.13

Compound	Conc.	RL	Unit	Dilution	AnalyBed	Flag
Aldrin	ND	2.0	ug/z g	1.00	04/28/2004 02:05	
Dieldrin	ND	2.0	ug/z g	1.00	04/28/2004 02:05	
Hndrin aldehyde	ND	2.0	ug/z g	1.00	04/28/2004 02:05	
Hndrin	ND	2.0	ug/z g	1.00	04/28/2004 02:05	
Hndrin ketone	ND	2.0	ug/z g	1.00	04/28/2004 02:05	
weptachlor	ND	2.0	ug/z g	1.00	04/28/2004 02:05	
weptachlor epoxide	ND	2.0	ug/z g	1.00	04/28/2004 02:05	
4,4%DDT	ND	2.0	ug/z g	1.00	04/28/2004 02:05	
4,4%DDH	ND	2.0	ug/z g	1.00	04/28/2004 02:05	
4,4%DDD	ND	2.0	ug/z g	1.00	04/28/2004 02:05	
Hndosulfan W	ND	2.0	ug/z g	1.00	04/28/2004 02:05	
Hndosulfan WW	ND	2.0	ug/z g	1.00	04/28/2004 02:05	
alpha-EwC	ND	2.0	ug/z g	1.00	04/28/2004 02:05	
beta-EwC	ND	2.0	ug/z g	1.00	04/28/2004 02:05	
gamma-EwC (Lindane)	ND	2.0	ug/z g	1.00	04/28/2004 02:05	
delta-EwC	ND	2.0	ug/z g	1.00	04/28/2004 02:05	
Hndosulfan sulfate	ND	2.0	ug/z g	1.00	04/28/2004 02:05	
4,4%Methoxychlor	ND	2.0	ug/z g	1.00	04/28/2004 02:05	
Toxaphene	ND	100	ug/z g	1.00	04/28/2004 02:05	
Chlordane (Technical)	ND	50	ug/z g	1.00	04/28/2004 02:05	
alpha-Chlordane	ND	2.0	ug/z g	1.00	04/28/2004 02:05	
gamma-Chlordane	ND	2.0	ug/z g	1.00	04/28/2004 02:05	
Surrogate(s)						
2,4,5,6-Tetrachloro-m-xylene	93.8	50-125	>	1.00	04/28/2004 02:05	
Decachlorobiphenyl (Pest/8081)	97.4	46-142	>	1.00	04/28/2004 02:05	

RaFr noc, GanAt AsGciBAs# nr Csis

URS-San Francisco, CA
Attn.: Giorgio Molinario

221 Main Street Suite 600
San Francisco, CA 94105
Phone: (415) 896-5858 Fax: (415) 882-9261

Project: 28066716.2000
Lucky Auto

Received: 04/23/2004 17:15

Prep(s):	3550/8081	Test(s):	8081
Sample ID:	MSkS2U-W	Lab ID:	2004-04-0751 - 10
Sampled:	04/23/2004 09:55	Extracted:	4/26/2004 09:42
Matrix:	Soil	* C Eatch#:	2004/04/26-05.13

Compound	Conc.	RL	Unit	Dilution	AnalyBed	Flag
Aldrin	ND	2.0	ug/z g	1.00	04/28/2004 07:47	
Dieldrin	ND	2.0	ug/z g	1.00	04/28/2004 07:47	
Hndrin aldehyde	ND	2.0	ug/z g	1.00	04/28/2004 07:47	
Hndrin	ND	2.0	ug/z g	1.00	04/28/2004 07:47	
Hndrin ketone	ND	2.0	ug/z g	1.00	04/28/2004 07:47	
weptachlor	ND	2.0	ug/z g	1.00	04/28/2004 07:47	
weptachlor epoxide	ND	2.0	ug/z g	1.00	04/28/2004 07:47	
4,4%DDT	ND	2.0	ug/z g	1.00	04/28/2004 07:47	
4,4%DDH	ND	2.0	ug/z g	1.00	04/28/2004 07:47	
4,4%DDD	ND	2.0	ug/z g	1.00	04/28/2004 07:47	
Hndosulfan W	ND	2.0	ug/z g	1.00	04/28/2004 07:47	
Hndosulfan WW	ND	2.0	ug/z g	1.00	04/28/2004 07:47	
alpha-EwC	ND	2.0	ug/z g	1.00	04/28/2004 07:47	
beta-EwC	ND	2.0	ug/z g	1.00	04/28/2004 07:47	
gamma-EwC (Lindane)	ND	2.0	ug/z g	1.00	04/28/2004 07:47	
delta-EwC	ND	2.0	ug/z g	1.00	04/28/2004 07:47	
Hndosulfan sulfate	ND	2.0	ug/z g	1.00	04/28/2004 07:47	
4,4%Methoxychlor	ND	2.0	ug/z g	1.00	04/28/2004 07:47	
Toxaphene	ND	100	ug/z g	1.00	04/28/2004 07:47	
Chlordane (Technical)	ND	50	ug/z g	1.00	04/28/2004 07:47	
alpha-Chlordane	ND	2.0	ug/z g	1.00	04/28/2004 07:47	
gamma-Chlordane	ND	2.0	ug/z g	1.00	04/28/2004 07:47	
Surrogate(s)						
2,4,5,6-Tetrachloro-m-xylene	98.0	50-125	>	1.00	04/28/2004 07:47	
Decachlorobiphenyl (Pest/8081)	105.5	46-142	>	1.00	04/28/2004 07:47	

RaFr noc, GanAt AsGciBAs# nr Csis

URS-San Francisco, CA

Attn.: Giorgio Molinario

221 Main Street Suite 600

San Francisco, CA 94105

Phone: (415) 896-5858 Fax: (415) 882-9261

Project: 28066716.2000

Lucky Auto

Received: 04/23/2004 17:15

Prep(s):	3550/8081	Test(s):	8081
Sample ID:	MSkS2U-42	Lab ID:	2004-04-0751 - 12
Sampled:	04/23/2004 10:00	Extracted:	4/26/2004 09:42
Matrix:	Soil	* C Eatch#:	2004/04/26-05.13

Compound	Conc.	RL	Unit	Dilution	AnalyBed	Flag
Aldrin	ND	2.0	ug/z g	1.00	04/28/2004 08:19	
Dieldrin	ND	2.0	ug/z g	1.00	04/28/2004 08:19	
Hndrin aldehyde	ND	2.0	ug/z g	1.00	04/28/2004 08:19	
Hndrin	ND	2.0	ug/z g	1.00	04/28/2004 08:19	
Hndrin ketone	ND	2.0	ug/z g	1.00	04/28/2004 08:19	
weptachlor	ND	2.0	ug/z g	1.00	04/28/2004 08:19	
weptachlor epoxide	ND	2.0	ug/z g	1.00	04/28/2004 08:19	
4,4%DDT	ND	2.0	ug/z g	1.00	04/28/2004 08:19	
4,4%DDH	ND	2.0	ug/z g	1.00	04/28/2004 08:19	
4,4%DDD	ND	2.0	ug/z g	1.00	04/28/2004 08:19	
Hndosulfan W	ND	2.0	ug/z g	1.00	04/28/2004 08:19	
Hndosulfan WW	ND	2.0	ug/z g	1.00	04/28/2004 08:19	
alpha-EwC	ND	2.0	ug/z g	1.00	04/28/2004 08:19	
beta-EwC	ND	2.0	ug/z g	1.00	04/28/2004 08:19	
gamma-EwC (Lindane)	ND	2.0	ug/z g	1.00	04/28/2004 08:19	
delta-EwC	ND	2.0	ug/z g	1.00	04/28/2004 08:19	
Hndosulfan sulfate	ND	2.0	ug/z g	1.00	04/28/2004 08:19	
4,4%Methoxychlor	ND	2.0	ug/z g	1.00	04/28/2004 08:19	
Toxaphene	ND	100	ug/z g	1.00	04/28/2004 08:19	
Chlordane (Technical)	ND	50	ug/z g	1.00	04/28/2004 08:19	
alpha-Chlordane	ND	2.0	ug/z g	1.00	04/28/2004 08:19	
gamma-Chlordane	ND	2.0	ug/z g	1.00	04/28/2004 08:19	
Surrogate(s)						
2,4,5,6-Tetrachloro-m-xylene	85.5	50-125	>	1.00	04/28/2004 08:19	
Decachlorobiphenyl (Pest/8081)	93.9	46-142	>	1.00	04/28/2004 08:19	

RaFr noc, GanAt AsGciBAs# nr Csis

URS-San Francisco, CA

Attn.: Giorgio Molinario

221 Main Street Suite 600

San Francisco, CA 94105

Phone: (415) 896-5858 Fax: (415) 882-9261

Project: 28066716.2000

Lucky Auto

Received: 04/23/2004 17:15

Prep(s):	3550/8081	Test(s):	8081
Sample ID:	MSkS2U-UW	Lab ID:	2004-04-0751 - 13
Sampled:	04/23/2004 10:15	Extracted:	4/26/2004 09:42
Matrix:	Soil	* C Eatch#:	2004/04/26-05.13

Compound	Conc.	RL	Unit	Dilution	AnalyBed	Flag
Aldrin	ND	2.0	ug/z g	1.00	04/28/2004 08:50	
Dieldrin	ND	2.0	ug/z g	1.00	04/28/2004 08:50	
Hndrin aldehyde	ND	2.0	ug/z g	1.00	04/28/2004 08:50	
Hndrin	ND	2.0	ug/z g	1.00	04/28/2004 08:50	
Hndrin ketone	ND	2.0	ug/z g	1.00	04/28/2004 08:50	
weptachlor	ND	2.0	ug/z g	1.00	04/28/2004 08:50	
weptachlor epoxide	ND	2.0	ug/z g	1.00	04/28/2004 08:50	
4,4%DDT	ND	2.0	ug/z g	1.00	04/28/2004 08:50	
4,4%DDH	ND	2.0	ug/z g	1.00	04/28/2004 08:50	
4,4%DDD	ND	2.0	ug/z g	1.00	04/28/2004 08:50	
Hndosulfan W	ND	2.0	ug/z g	1.00	04/28/2004 08:50	
Hndosulfan WW	ND	2.0	ug/z g	1.00	04/28/2004 08:50	
alpha-EwC	ND	2.0	ug/z g	1.00	04/28/2004 08:50	
beta-EwC	ND	2.0	ug/z g	1.00	04/28/2004 08:50	
gamma-EwC (Lindane)	ND	2.0	ug/z g	1.00	04/28/2004 08:50	
delta-EwC	ND	2.0	ug/z g	1.00	04/28/2004 08:50	
Hndosulfan sulfate	ND	2.0	ug/z g	1.00	04/28/2004 08:50	
4,4%Methoxychlor	ND	2.0	ug/z g	1.00	04/28/2004 08:50	
Toxaphene	ND	100	ug/z g	1.00	04/28/2004 08:50	
Chlordane (Technical)	ND	50	ug/z g	1.00	04/28/2004 08:50	
alpha-Chlordane	ND	2.0	ug/z g	1.00	04/28/2004 08:50	
gamma-Chlordane	ND	2.0	ug/z g	1.00	04/28/2004 08:50	
Surrogate(s)						
2,4,5,6-Tetrachloro-m-xylene	90.0	50-125	>	1.00	04/28/2004 08:50	
Decachlorobiphenyl (Pest/8081)	93.7	46-142	>	1.00	04/28/2004 08:50	

RaFr noc, GanAt AsGciBAs# nr Csis

URS-San Francisco, CA

Attn.: Giorgio Molinario

221 Main Street Suite 600

San Francisco, CA 94105

Phone: (415) 896-5858 Fax: (415) 882-9261

Project: 28066716.2000

Lucky Auto

Received: 04/23/2004 17:15

Prep(s):	3550/8081	Test(s):	8081
Sample ID:	MSkSUWW	Lab ID:	2004-04-0751 - 14
Sampled:	04/23/2004 10:25	Extracted:	4/26/2004 09:42
Matrix:	Soil	* C Eatch#:	2004/04/26-05.13

Compound	Conc.	RL	Unit	Dilution	AnalyBed	Flag
Aldrin	ND	2.0	ug/z g	1.00	04/28/2004 09:21	
Dieldrin	ND	2.0	ug/z g	1.00	04/28/2004 09:21	
Hndrin aldehyde	ND	2.0	ug/z g	1.00	04/28/2004 09:21	
Hndrin	ND	2.0	ug/z g	1.00	04/28/2004 09:21	
Hndrin ketone	ND	2.0	ug/z g	1.00	04/28/2004 09:21	
weptachlor	ND	2.0	ug/z g	1.00	04/28/2004 09:21	
weptachlor epoxide	ND	2.0	ug/z g	1.00	04/28/2004 09:21	
4,4%DDT	ND	2.0	ug/z g	1.00	04/28/2004 09:21	
4,4%DDH	ND	2.0	ug/z g	1.00	04/28/2004 09:21	
4,4%DDD	ND	2.0	ug/z g	1.00	04/28/2004 09:21	
Hndosulfan W	ND	2.0	ug/z g	1.00	04/28/2004 09:21	
Hndosulfan WW	ND	2.0	ug/z g	1.00	04/28/2004 09:21	
alpha-EwC	ND	2.0	ug/z g	1.00	04/28/2004 09:21	
beta-EwC	ND	2.0	ug/z g	1.00	04/28/2004 09:21	
gamma-EwC (Lindane)	ND	2.0	ug/z g	1.00	04/28/2004 09:21	
delta-EwC	ND	2.0	ug/z g	1.00	04/28/2004 09:21	
Hndosulfan sulfate	ND	2.0	ug/z g	1.00	04/28/2004 09:21	
4,4%Methoxychlor	ND	2.0	ug/z g	1.00	04/28/2004 09:21	
Toxaphene	ND	100	ug/z g	1.00	04/28/2004 09:21	
Chlordane (Technical)	ND	50	ug/z g	1.00	04/28/2004 09:21	
alpha-Chlordane	ND	2.0	ug/z g	1.00	04/28/2004 09:21	
gamma-Chlordane	ND	2.0	ug/z g	1.00	04/28/2004 09:21	
Surrogate(s)						
2,4,5,6-Tetrachloro-m-xylene	95.0	50-125	>	1.00	04/28/2004 09:21	
Decachlorobiphenyl (Pest/8081)	104.1	46-142	>	1.00	04/28/2004 09:21	

RaFr noc, GanAt AsGciBAs# nr Csis

URS-San Francisco, CA
Attn.: Giorgio Molinario

221 Main Street Suite 600
San Francisco, CA 94105
Phone: (415) 896-5858 Fax: (415) 882-9261

Project: 28066716.2000
Lucky Auto

Received: 04/23/2004 17:15

Prep(s):	3550/8081	Test(s):	8081
Sample ID:	MSkSUW42	Lab ID:	2004-04-0751 - 16
Sampled:	04/23/2004 10:30	Extracted:	4/26/2004 09:42
Matrix:	Soil	* C Eatch#:	2004/04/26-05.13

Compound	Conc.	RL	Unit	Dilution	AnalyBed	Flag
Aldrin	ND	2.0	ug/z g	1.00	04/28/2004 09:52	
Dieldrin	ND	2.0	ug/z g	1.00	04/28/2004 09:52	
Hndrin aldehyde	ND	2.0	ug/z g	1.00	04/28/2004 09:52	
Hndrin	ND	2.0	ug/z g	1.00	04/28/2004 09:52	
Hndrin ketone	ND	2.0	ug/z g	1.00	04/28/2004 09:52	
weptachlor	ND	2.0	ug/z g	1.00	04/28/2004 09:52	
weptachlor epoxide	ND	2.0	ug/z g	1.00	04/28/2004 09:52	
4,4%DDT	ND	2.0	ug/z g	1.00	04/28/2004 09:52	
4,4%DDH	ND	2.0	ug/z g	1.00	04/28/2004 09:52	
4,4%DDD	ND	2.0	ug/z g	1.00	04/28/2004 09:52	
Hndosulfan W	ND	2.0	ug/z g	1.00	04/28/2004 09:52	
Hndosulfan WW	ND	2.0	ug/z g	1.00	04/28/2004 09:52	
alpha-EwC	ND	2.0	ug/z g	1.00	04/28/2004 09:52	
beta-EwC	ND	2.0	ug/z g	1.00	04/28/2004 09:52	
gamma-EwC (Lindane)	ND	2.0	ug/z g	1.00	04/28/2004 09:52	
delta-EwC	ND	2.0	ug/z g	1.00	04/28/2004 09:52	
Hndosulfan sulfate	ND	2.0	ug/z g	1.00	04/28/2004 09:52	
4,4%Methoxychlor	ND	2.0	ug/z g	1.00	04/28/2004 09:52	
Toxaphene	ND	100	ug/z g	1.00	04/28/2004 09:52	
Chlordane (Technical)	ND	50	ug/z g	1.00	04/28/2004 09:52	
alpha-Chlordane	ND	2.0	ug/z g	1.00	04/28/2004 09:52	
gamma-Chlordane	ND	2.0	ug/z g	1.00	04/28/2004 09:52	
Surrogate(s)						
2,4,5,6-Tetrachloro-m-xylene	79.8	50-125	>	1.00	04/28/2004 09:52	
Decachlorobiphenyl (Pest/8081)	85.2	46-142	>	1.00	04/28/2004 09:52	

RaFr noc, GanAt AsGciBAs# nr Csis

URS-San Francisco, CA
Attn.: Giorgio Molinario

221 Main Street Suite 600
San Francisco, CA 94105
Phone: (415) 896-5858 Fax: (415) 882-9261

Project: 28066716.2000
Lucky Auto

Received: 04/23/2004 17:15

Prep(s):	3550/8081	Test(s):	8081
Sample ID:	MSkSUWUW	Lab ID:	2004-04-0751 - 17
Sampled:	04/23/2004 10:50	Extracted:	4/26/2004 09:42
Matrix:	Soil	* C Eatch#:	2004/04/26-05.13

Compound	Conc.	RL	Unit	Dilution	AnalyBed	Flag
Aldrin	ND	2.0	ug/z g	1.00	04/28/2004 10:23	
Dieldrin	ND	2.0	ug/z g	1.00	04/28/2004 10:23	
Hndrin aldehyde	ND	2.0	ug/z g	1.00	04/28/2004 10:23	
Hndrin	ND	2.0	ug/z g	1.00	04/28/2004 10:23	
Hndrin ketone	ND	2.0	ug/z g	1.00	04/28/2004 10:23	
weptachlor	ND	2.0	ug/z g	1.00	04/28/2004 10:23	
weptachlor epoxide	ND	2.0	ug/z g	1.00	04/28/2004 10:23	
4,4%DDT	ND	2.0	ug/z g	1.00	04/28/2004 10:23	
4,4%DDH	ND	2.0	ug/z g	1.00	04/28/2004 10:23	
4,4%DDD	ND	2.0	ug/z g	1.00	04/28/2004 10:23	
Hndosulfan W	ND	2.0	ug/z g	1.00	04/28/2004 10:23	
Hndosulfan WW	ND	2.0	ug/z g	1.00	04/28/2004 10:23	
alpha-EwC	ND	2.0	ug/z g	1.00	04/28/2004 10:23	
beta-EwC	ND	2.0	ug/z g	1.00	04/28/2004 10:23	
gamma-EwC (Lindane)	ND	2.0	ug/z g	1.00	04/28/2004 10:23	
delta-EwC	ND	2.0	ug/z g	1.00	04/28/2004 10:23	
Hndosulfan sulfate	ND	2.0	ug/z g	1.00	04/28/2004 10:23	
4,4%Methoxychlor	ND	2.0	ug/z g	1.00	04/28/2004 10:23	
Toxaphene	ND	100	ug/z g	1.00	04/28/2004 10:23	
Chlordane (Technical)	ND	50	ug/z g	1.00	04/28/2004 10:23	
alpha-Chlordane	ND	2.0	ug/z g	1.00	04/28/2004 10:23	
gamma-Chlordane	ND	2.0	ug/z g	1.00	04/28/2004 10:23	
Surrogate(s)						
2,4,5,6-Tetrachloro-m-xylene	81.1	50-125	>	1.00	04/28/2004 10:23	
Decachlorobiphenyl (Pest/8081)	89.7	46-142	>	1.00	04/28/2004 10:23	

RaFr noc, GanAt AsGciBAs# nr Csis

URS-San Francisco, CA

Attn.: Giorgio Molinario

221 Main Street Suite 600

San Francisco, CA 94105

Phone: (415) 896-5858 Fax: (415) 882-9261

Project: 28066716.2000

Lucky Auto

Received: 04/23/2004 17:15

Prep(s):	3550/8081	Test(s):	8081
Sample ID:	MSkSU -W	Lab ID:	2004-04-0751 - 18
Sampled:	04/23/2004 11:05	Extracted:	4/26/2004 09:42
Matrix:	Soil	* C Eatch#:	2004/04/26-05.13

Compound	Conc.	RL	Unit	Dilution	AnalyBed	Flag
Aldrin	ND	2.0	ug/z g	1.00	04/28/2004 10:54	
Dieldrin	ND	2.0	ug/z g	1.00	04/28/2004 10:54	
Hndrin aldehyde	ND	2.0	ug/z g	1.00	04/28/2004 10:54	
Hndrin	ND	2.0	ug/z g	1.00	04/28/2004 10:54	
Hndrin ketone	ND	2.0	ug/z g	1.00	04/28/2004 10:54	
weptachlor	ND	2.0	ug/z g	1.00	04/28/2004 10:54	
weptachlor epoxide	ND	2.0	ug/z g	1.00	04/28/2004 10:54	
4,4%DDT	ND	2.0	ug/z g	1.00	04/28/2004 10:54	
4,4%DDH	ND	2.0	ug/z g	1.00	04/28/2004 10:54	
4,4%DDD	ND	2.0	ug/z g	1.00	04/28/2004 10:54	
Hndosulfan W	ND	2.0	ug/z g	1.00	04/28/2004 10:54	
Hndosulfan WW	ND	2.0	ug/z g	1.00	04/28/2004 10:54	
alpha-EwC	ND	2.0	ug/z g	1.00	04/28/2004 10:54	
beta-EwC	ND	2.0	ug/z g	1.00	04/28/2004 10:54	
gamma-EwC (Lindane)	ND	2.0	ug/z g	1.00	04/28/2004 10:54	
delta-EwC	ND	2.0	ug/z g	1.00	04/28/2004 10:54	
Hndosulfan sulfate	ND	2.0	ug/z g	1.00	04/28/2004 10:54	
4,4%Methoxychlor	ND	2.0	ug/z g	1.00	04/28/2004 10:54	
Toxaphene	ND	100	ug/z g	1.00	04/28/2004 10:54	
Chlordane (Technical)	ND	50	ug/z g	1.00	04/28/2004 10:54	
alpha-Chlordane	ND	2.0	ug/z g	1.00	04/28/2004 10:54	
gamma-Chlordane	ND	2.0	ug/z g	1.00	04/28/2004 10:54	
Surrogate(s)						
2,4,5,6-Tetrachloro-m-xylene	87.2	50-125	>	1.00	04/28/2004 10:54	
Decachlorobiphenyl (Pest/8081)	89.7	46-142	>	1.00	04/28/2004 10:54	

RaFr noc, GanAt AsGciBAs# nr Csis

URS-San Francisco, CA

Attn.: Giorgio Molinario

221 Main Street Suite 600

San Francisco, CA 94105

Phone: (415) 896-5858 Fax: (415) 882-9261

Project: 28066716.2000

Lucky Auto

Received: 04/23/2004 17:15

Prep(s):	3550/8081	Test(s):	8081
Sample ID:	MSkSU -42	Lab ID:	2004-04-0751 - 20
Sampled:	04/23/2004 11:15	Extracted:	4/26/2004 09:42
Matrix:	Soil	* C Eatch#:	2004/04/26-05.13

Compound	Conc.	RL	Unit	Dilution	AnalyBed	Flag
Aldrin	ND	2.0	ug/z g	1.00	04/28/2004 11:25	
Dieldrin	ND	2.0	ug/z g	1.00	04/28/2004 11:25	
Hndrin aldehyde	ND	2.0	ug/z g	1.00	04/28/2004 11:25	
Hndrin	ND	2.0	ug/z g	1.00	04/28/2004 11:25	
Hndrin ketone	ND	2.0	ug/z g	1.00	04/28/2004 11:25	
weptachlor	ND	2.0	ug/z g	1.00	04/28/2004 11:25	
weptachlor epoxide	ND	2.0	ug/z g	1.00	04/28/2004 11:25	
4,4%DDT	ND	2.0	ug/z g	1.00	04/28/2004 11:25	
4,4%DDH	ND	2.0	ug/z g	1.00	04/28/2004 11:25	
4,4%DDD	ND	2.0	ug/z g	1.00	04/28/2004 11:25	
Hndosulfan W	ND	2.0	ug/z g	1.00	04/28/2004 11:25	
Hndosulfan WW	ND	2.0	ug/z g	1.00	04/28/2004 11:25	
alpha-EwC	ND	2.0	ug/z g	1.00	04/28/2004 11:25	
beta-EwC	ND	2.0	ug/z g	1.00	04/28/2004 11:25	
gamma-EwC (Lindane)	ND	2.0	ug/z g	1.00	04/28/2004 11:25	
delta-EwC	ND	2.0	ug/z g	1.00	04/28/2004 11:25	
Hndosulfan sulfate	ND	2.0	ug/z g	1.00	04/28/2004 11:25	
4,4%Methoxychlor	ND	2.0	ug/z g	1.00	04/28/2004 11:25	
Toxaphene	ND	100	ug/z g	1.00	04/28/2004 11:25	
Chlordane (Technical)	ND	50	ug/z g	1.00	04/28/2004 11:25	
alpha-Chlordane	ND	2.0	ug/z g	1.00	04/28/2004 11:25	
gamma-Chlordane	ND	2.0	ug/z g	1.00	04/28/2004 11:25	
Surrogate(s)						
2,4,5,6-Tetrachloro-m-xylene	76.2	50-125	>	1.00	04/28/2004 11:25	
Decachlorobiphenyl (Pest/8081)	91.2	46-142	>	1.00	04/28/2004 11:25	

RaFr noc, @anA# AsGciBAs# nr Csis

URS-San Francisco, CA

Attn.: Giorgio Molinario

221 Main Street Suite 600

San Francisco, CA 94105

Phone: (415) 896-5858 Fax: (415) 882-9261

Project: 28066716.2000

Lucky Auto

Received: 04/23/2004 17:15

Prep(s): 3550/8081	Test(s): 8081
Sample ID: MSkSU -UW	Lab ID: 2004-04-0751 - 21
Sampled: 04/23/2004 11:30	Extracted: 4/26/2004 09:42
Matrix: Soil	* C Eatch#: 2004/04/26-05.13

Compound	Conc.	RL	Unit	Dilution	AnalyBed	Flag
Aldrin	ND	2.0	ug/z g	1.00	04/30/2004 05:27	
Dieldrin	ND	2.0	ug/z g	1.00	04/30/2004 05:27	
Hndrin aldehyde	ND	2.0	ug/z g	1.00	04/30/2004 05:27	
Hndrin	ND	2.0	ug/z g	1.00	04/30/2004 05:27	
Hndrin ketone	ND	2.0	ug/z g	1.00	04/30/2004 05:27	
weptachlor	ND	2.0	ug/z g	1.00	04/30/2004 05:27	
weptachlor epoxide	ND	2.0	ug/z g	1.00	04/30/2004 05:27	
4,4%DDT	ND	2.0	ug/z g	1.00	04/30/2004 05:27	
4,4%DDH	ND	2.0	ug/z g	1.00	04/30/2004 05:27	
4,4%DDD	ND	2.0	ug/z g	1.00	04/30/2004 05:27	
Hndosulfan W	ND	2.0	ug/z g	1.00	04/30/2004 05:27	
Hndosulfan WW	ND	2.0	ug/z g	1.00	04/30/2004 05:27	
alpha-EwC	ND	2.0	ug/z g	1.00	04/30/2004 05:27	
beta-EwC	ND	2.0	ug/z g	1.00	04/30/2004 05:27	
gamma-EwC (Lindane)	ND	2.0	ug/z g	1.00	04/30/2004 05:27	
delta-EwC	ND	2.0	ug/z g	1.00	04/30/2004 05:27	
Hndosulfan sulfate	ND	2.0	ug/z g	1.00	04/30/2004 05:27	
4,4%Methoxychlor	ND	2.0	ug/z g	1.00	04/30/2004 05:27	
Toxaphene	ND	100	ug/z g	1.00	04/30/2004 05:27	
Chlordane (Technical)	ND	50	ug/z g	1.00	04/30/2004 05:27	
alpha-Chlordane	ND	2.0	ug/z g	1.00	04/30/2004 05:27	
gamma-Chlordane	ND	2.0	ug/z g	1.00	04/30/2004 05:27	
Surrogate(s)						
2,4,5,6-Tetrachloro-m-xylene	93.3	50-125	>	1.00	04/30/2004 05:27	
Decachlorobiphenyl (Pest/8081)	89.6	46-142	>	1.00	04/30/2004 05:27	

RaFr noc, GanAt AsGciBAs# nr Csis

URS-San Francisco, CA

Attn.: Giorgio Molinario

221 Main Street Suite 600

San Francisco, CA 94105

Phone: (415) 896-5858 Fax: (415) 882-9261

Project: 28066716.2000

Lucky Auto

Received: 04/23/2004 17:15

Prep(s):	3550/8081	Test(s):	8081
Sample ID:	MSkSU -W	Lab ID:	2004-04-0751 - 24
Sampled:	04/23/2004 12:00	Extracted:	4/26/2004 09:42
Matrix:	Soil	* C Eatch#:	2004/04/28-01.13

Compound	Conc.	RL	Unit	Dilution	AnalyBed	Flag
Aldrin	ND	2.0	ug/z g	1.00	04/30/2004 05:52	
Dieldrin	ND	2.0	ug/z g	1.00	04/30/2004 05:52	
Hndrin aldehyde	ND	2.0	ug/z g	1.00	04/30/2004 05:52	
Hndrin	ND	2.0	ug/z g	1.00	04/30/2004 05:52	
Hndrin ketone	ND	2.0	ug/z g	1.00	04/30/2004 05:52	
weptachlor	ND	2.0	ug/z g	1.00	04/30/2004 05:52	
weptachlor epoxide	ND	2.0	ug/z g	1.00	04/30/2004 05:52	
4,4%DDT	ND	2.0	ug/z g	1.00	04/30/2004 05:52	
4,4%DDH	ND	2.0	ug/z g	1.00	04/30/2004 05:52	
4,4%DDD	ND	2.0	ug/z g	1.00	04/30/2004 05:52	
Hndosulfan W	ND	2.0	ug/z g	1.00	04/30/2004 05:52	
Hndosulfan WW	ND	2.0	ug/z g	1.00	04/30/2004 05:52	
alpha-EwC	ND	2.0	ug/z g	1.00	04/30/2004 05:52	
beta-EwC	ND	2.0	ug/z g	1.00	04/30/2004 05:52	
gamma-EwC (Lindane)	ND	2.0	ug/z g	1.00	04/30/2004 05:52	
delta-EwC	ND	2.0	ug/z g	1.00	04/30/2004 05:52	
Hndosulfan sulfate	ND	2.0	ug/z g	1.00	04/30/2004 05:52	
4,4%Methoxychlor	ND	2.0	ug/z g	1.00	04/30/2004 05:52	
Toxaphene	ND	100	ug/z g	1.00	04/30/2004 05:52	
Chlordane (Technical)	ND	50	ug/z g	1.00	04/30/2004 05:52	
alpha-Chlordane	ND	2.0	ug/z g	1.00	04/30/2004 05:52	
gamma-Chlordane	ND	2.0	ug/z g	1.00	04/30/2004 05:52	
Surrogate(s)						
2,4,5,6-Tetrachloro-m-xylene	82.0	50-125	>	1.00	04/30/2004 05:52	
Decachlorobiphenyl (Pest/8081)	64.9	46-142	>	1.00	04/30/2004 05:52	

RaFr noc, GanAt AsGciBAs# nr Csis

URS-San Francisco, CA
Attn.: Giorgio Molinario

221 Main Street Suite 600
San Francisco, CA 94105
Phone: (415) 896-5858 Fax: (415) 882-9261

Project: 28066716.2000
Lucky Auto

Received: 04/23/2004 17:15

Prep(s):	3550/8081	Test(s):	8081
Sample ID:	MSkSU -42	Lab ID:	2004-04-0751 - 26
Sampled:	04/23/2004 12:20	Extracted:	4/28/2004 09:41
Matrix:	Soil	* C Eatch#:	2004/04/28-01.13

Compound	Conc.	RL	Unit	Dilution	AnalyBed	Flag
Aldrin	ND	2.0	ug/z g	1.00	04/30/2004 06:16	
Dieldrin	ND	2.0	ug/z g	1.00	04/30/2004 06:16	
Hndrin aldehyde	ND	2.0	ug/z g	1.00	04/30/2004 06:16	
Hndrin	ND	2.0	ug/z g	1.00	04/30/2004 06:16	
Hndrin ketone	ND	2.0	ug/z g	1.00	04/30/2004 06:16	
weptachlor	ND	2.0	ug/z g	1.00	04/30/2004 06:16	
weptachlor epoxide	ND	2.0	ug/z g	1.00	04/30/2004 06:16	
4,4%DDT	ND	2.0	ug/z g	1.00	04/30/2004 06:16	
4,4%DDH	ND	2.0	ug/z g	1.00	04/30/2004 06:16	
4,4%DDD	ND	2.0	ug/z g	1.00	04/30/2004 06:16	
Hndosulfan W	ND	2.0	ug/z g	1.00	04/30/2004 06:16	
Hndosulfan WW	ND	2.0	ug/z g	1.00	04/30/2004 06:16	
alpha-EwC	ND	2.0	ug/z g	1.00	04/30/2004 06:16	
beta-EwC	ND	2.0	ug/z g	1.00	04/30/2004 06:16	
gamma-EwC (Lindane)	ND	2.0	ug/z g	1.00	04/30/2004 06:16	
delta-EwC	ND	2.0	ug/z g	1.00	04/30/2004 06:16	
Hndosulfan sulfate	ND	2.0	ug/z g	1.00	04/30/2004 06:16	
4,4%Methoxychlor	ND	2.0	ug/z g	1.00	04/30/2004 06:16	
Toxaphene	ND	100	ug/z g	1.00	04/30/2004 06:16	
Chlordane (Technical)	ND	50	ug/z g	1.00	04/30/2004 06:16	
alpha-Chlordane	ND	2.0	ug/z g	1.00	04/30/2004 06:16	
gamma-Chlordane	ND	2.0	ug/z g	1.00	04/30/2004 06:16	
Surrogate(s)						
2,4,5,6-Tetrachloro-m-xylene	103.2	50-125	>	1.00	04/30/2004 06:16	
Decachlorobiphenyl (Pest/8081)	94.7	46-142	>	1.00	04/30/2004 06:16	

RaFr noc, GanAt AsGciBAs# nr Csis

URS-San Francisco, CA

Attn.: Giorgio Molinario

221 Main Street Suite 600

San Francisco, CA 94105

Phone: (415) 896-5858 Fax: (415) 882-9261

Project: 28066716.2000

Lucky Auto

Received: 04/23/2004 17:15

Prep(s): 3550/8081	Test(s): 8081
Sample ID: MSkSU -UW	Lab ID: 2004-04-0751 - 27
Sampled: 04/23/2004 12:40	Extracted: 4/28/2004 09:41
Matrix: Soil	* C Eatch#: 2004/04/28-01.13

Compound	Conc.	RL	Unit	Dilution	AnalyBed	Flag
Aldrin	ND	2.0	ug/z g	1.00	04/30/2004 06:41	
Dieldrin	ND	2.0	ug/z g	1.00	04/30/2004 06:41	
Hndrin aldehyde	ND	2.0	ug/z g	1.00	04/30/2004 06:41	
Hndrin	ND	2.0	ug/z g	1.00	04/30/2004 06:41	
Hndrin ketone	ND	2.0	ug/z g	1.00	04/30/2004 06:41	
weptachlor	ND	2.0	ug/z g	1.00	04/30/2004 06:41	
weptachlor epoxide	ND	2.0	ug/z g	1.00	04/30/2004 06:41	
4,4%DDT	ND	2.0	ug/z g	1.00	04/30/2004 06:41	
4,4%DDH	ND	2.0	ug/z g	1.00	04/30/2004 06:41	
4,4%DDD	ND	2.0	ug/z g	1.00	04/30/2004 06:41	
Hndosulfan W	ND	2.0	ug/z g	1.00	04/30/2004 06:41	
Hndosulfan WW	ND	2.0	ug/z g	1.00	04/30/2004 06:41	
alpha-EwC	ND	2.0	ug/z g	1.00	04/30/2004 06:41	
beta-EwC	ND	2.0	ug/z g	1.00	04/30/2004 06:41	
gamma-EwC (Lindane)	ND	2.0	ug/z g	1.00	04/30/2004 06:41	
delta-EwC	ND	2.0	ug/z g	1.00	04/30/2004 06:41	
Hndosulfan sulfate	ND	2.0	ug/z g	1.00	04/30/2004 06:41	
4,4%Methoxychlor	ND	2.0	ug/z g	1.00	04/30/2004 06:41	
Toxaphene	ND	100	ug/z g	1.00	04/30/2004 06:41	
Chlordane (Technical)	ND	50	ug/z g	1.00	04/30/2004 06:41	
alpha-Chlordane	ND	2.0	ug/z g	1.00	04/30/2004 06:41	
gamma-Chlordane	ND	2.0	ug/z g	1.00	04/30/2004 06:41	
Surrogate(s)						
2,4,5,6-Tetrachloro-m-xylene	104.5	50-125	>	1.00	04/30/2004 06:41	
Decachlorobiphenyl (Pest/8081)	91.8	46-142	>	1.00	04/30/2004 06:41	

RaFr noc, @ainA# AsGciBAS# nr Qsis

URS-San Francisco, CA
Attn.: Giorgio Molinario

221 Main Street Suite 600
San Francisco, CA 94105
Phone: (415) 896-5858 Fax: (415) 882-9261

Project: 28066716.2000
Lucky Auto

Received: 04/23/2004 17:15

Lr @, #j N#CAQoaG	
Prep(s): 3550/8081	Test(s): 8081
AAG oB#L Cny	SoiC
ME: 2004/04/26-05.13-001	g N#L r @, # #2004R04F2W01(U)
	Date Hxtracted: 04/26/2004 09:42

Compound	Conc.	RL	Unit	AnalyBed	Flag
Aldrin	ND	2.0	ug/z g	04/27/2004 18:18	
Dieldrin	ND	2.0	ug/z g	04/27/2004 18:18	
Hndrin aldehyde	ND	2.0	ug/z g	04/27/2004 18:18	
Hndrin	ND	2.0	ug/z g	04/27/2004 18:18	
Hndrin ketone	ND	2.0	ug/z g	04/27/2004 18:18	
weptachlor	ND	2.0	ug/z g	04/27/2004 18:18	
weptachlor epoxide	ND	2.0	ug/z g	04/27/2004 18:18	
4,4%DDT	ND	2.0	ug/z g	04/27/2004 18:18	
4,4%DDH	ND	2.0	ug/z g	04/27/2004 18:18	
4,4%DDD	ND	2.0	ug/z g	04/27/2004 18:18	
Hndosulfan W	ND	2.0	ug/z g	04/27/2004 18:18	
Hndosulfan WW	ND	2.0	ug/z g	04/27/2004 18:18	
alpha-EwC	ND	2.0	ug/z g	04/27/2004 18:18	
beta-EwC	ND	2.0	ug/z g	04/27/2004 18:18	
gamma-EwC (Lindane)	ND	2.0	ug/z g	04/27/2004 18:18	
delta-EwC	ND	2.0	ug/z g	04/27/2004 18:18	
Hndosulfan sulfate	ND	2.0	ug/z g	04/27/2004 18:18	
4,4%Methoxychlor	ND	2.0	ug/z g	04/27/2004 18:18	
Toxaphene	ND	100	ug/z g	04/27/2004 18:18	
Chlordane (Technical)	ND	50	ug/z g	04/27/2004 18:18	
alpha-Chlordane	ND	2.0	ug/z g	04/27/2004 18:18	
gamma-Chlordane	ND	2.0	ug/z g	04/27/2004 18:18	
Surrogates(s)					
2,4,5,6-Tetrachloro-m-xylene	88.8	50-125	>	04/27/2004 18:18	
Decachlorobiphenyl (Pest/8081)	93.7	46-142	>	04/27/2004 18:18	

RaFr noc, @ainA# AsGciBAS# nr Csis

URS-San Francisco, CA
Attn.: Giorgio Molinario

221 Main Street Suite 600
San Francisco, CA 94105
Phone: (415) 896-5858 Fax: (415) 882-9261

Project: 28066716.2000
Lucky Auto

Received: 04/23/2004 17:15

Lr G, #j N#CAQaG		
Prep(s): 3550/8081		Test(s): 8081
AAG oB# C ny	SoiC	g N# r G, # #20040402/ -0U(U)
ME: 2004/04/28-01.13-001		Date Hxtracted: 04/28/2004 09:41

Compound	Conc.	RL	Unit	AnalyBed	Flag
Aldrin	ND	2.0	ug/z g	04/28/2004 22:55	
Dieldrin	ND	2.0	ug/z g	04/28/2004 22:55	
Hndrin aldehyde	ND	2.0	ug/z g	04/28/2004 22:55	
Hndrin	ND	2.0	ug/z g	04/28/2004 22:55	
Hndrin ketone	ND	2.0	ug/z g	04/28/2004 22:55	
weptachlor	ND	2.0	ug/z g	04/28/2004 22:55	
weptachlor epoxide	ND	2.0	ug/z g	04/28/2004 22:55	
4,4%DDT	ND	2.0	ug/z g	04/28/2004 22:55	
4,4%DDH	ND	2.0	ug/z g	04/28/2004 22:55	
4,4%DDD	ND	2.0	ug/z g	04/28/2004 22:55	
Hndosulfan W	ND	2.0	ug/z g	04/28/2004 22:55	
Hndosulfan WW	ND	2.0	ug/z g	04/28/2004 22:55	
alpha-EwC	ND	2.0	ug/z g	04/28/2004 22:55	
beta-EwC	ND	2.0	ug/z g	04/28/2004 22:55	
gamma-EwC (Lindane)	ND	2.0	ug/z g	04/28/2004 22:55	
delta-EwC	ND	2.0	ug/z g	04/28/2004 22:55	
Hndosulfan sulfate	ND	2.0	ug/z g	04/28/2004 22:55	
4,4%Methoxychlor	ND	2.0	ug/z g	04/28/2004 22:55	
Toxaphene	ND	100	ug/z g	04/28/2004 22:55	
Chlordane (Technical)	ND	50	ug/z g	04/28/2004 22:55	
alpha-Chlordane	ND	2.0	ug/z g	04/28/2004 22:55	
gamma-Chlordane	ND	2.0	ug/z g	04/28/2004 22:55	
Surrogates(s)					
2,4,5,6-Tetrachloro-m-xylene	85.5	50-125	>	04/28/2004 22:55	
Decachlorobiphenyl (Pest/8081)	92.7	46-142	>	04/28/2004 22:55	

RaFr noc, @ainA# AsGciBAs# nr Qsis

URS-San Francisco, CA
Attn.: Giorgio Molinario

221 Main Street Suite 600
San Francisco, CA 94105
Phone: (415) 896-5858 Fax: (415) 882-9261

Project: 28066716.2000
Lucky Auto

Received: 04/23/2004 17:15

Lr @, #j N#CAQaG			
Prep(s): 3550/8081		Test(s): 8081	
(r boar @ah# Non @ @SQyA		SoiC	
g N#L r @, # #2004#4FZW01(U)			
LCS	2004/04/26-05.13-002	Hxtracted: 04/26/2004	AnalyBed: 04/27/2004 18:49
LCSD	2004/04/26-05.13-003	Hxtracted: 04/26/2004	AnalyBed: 04/27/2004 19:20

Compound	Conc. ug/z g		Hxp.Conc.	Recovery >		RPD	Ctrl.Limits >		Flags	
	LCS	LCSD		LCS	LCSD		>	Rec.	RPD	LCS
Aldrin	15.1	14.0	16.6	91.0	84.3	7.6	37-136	35		
Dieldrin	15.4	13.9	16.6	92.8	83.7	10.3	58-135	35		
Hndrin	15.5	14.0	16.6	93.4	84.3	10.2	58-134	35		
weptachlor	15.5	14.5	16.6	93.4	87.3	6.8	40-136	35		
4,4%DDT	15.4	14.0	16.6	92.8	84.3	9.6	55-132	35		
gamma-EwC (Lindane)	15.2	14.2	16.6	91.6	85.5	6.9	37-137	35		
Surrogates(s)										
2,4,5,6-Tetrachloro-m-xylene	42.9	40.6	50	85.7	81.3		50-125	0		
Decachlorobiphenyl	49.0	44.6	50	98.1	89.2		46-142	0		

Reference, Gain, As Ci Bas# nr Csis

URS-San Francisco, CA
Attn.: Giorgio Molinario

221 Main Street Suite 600
San Francisco, CA 94105
Phone: (415) 896-5858 Fax: (415) 882-9261

Project: 28066716.2000
Lucky Auto

Received: 04/23/2004 17:15

Lr G, # N#CAQaG			
Prep(s): 3550/8081		Test(s): 8081	
(r boar Gah Non G Co SQyA		SoiC	
LCS	2004/04/28-01.13-002	Hxtracted: 04/28/2004	AnalyBed: 04/28/2004 23:27
LCSD	2004/04/28-01.13-003	Hxtracted: 04/28/2004	AnalyBed: 04/28/2004 23:58

Compound	Conc. ug/z g		Hxp.Conc.	Recovery >		RPD	Ctrl.Limits >		Flags	
	LCS	LCSD		LCS	LCSD		>	Rec.	RPD	LCS
Aldrin	14.5	14.8	16.5	87.9	90.2	2.6	37-136	35		
Dieldrin	14.3	14.8	16.5	86.7	90.2	4.0	58-135	35		
Hndrin	14.2	14.4	16.5	86.1	87.8	2.0	58-134	35		
weptachlor	14.7	15.1	16.5	89.1	92.1	3.3	40-136	35		
4,4%DDT	15.2	15.6	16.5	92.1	95.1	3.2	55-132	35		
gamma-EwC (Lindane)	14.1	14.4	16.5	85.5	87.8	2.7	37-137	35		
Surrogates(s)										
2,4,5,6-Tetrachloro-m-xylene	43.4	43.9	50	86.8	87.7		50-125	0		
Decachlorobiphenyl	49.9	52.6	50	99.7	105.2		46-142	0		

RaFr noc, @anA# AsGciBAs# nr Qsis

URS-San Francisco, CA
Attn.: Giorgio Molinario

221 Main Street Suite 600
San Francisco, CA 94105
Phone: (415) 896-5858 Fax: (415) 882-9261

Project: 28066716.2000
Lucky Auto

Received: 04/23/2004 17:15

Lr G, # N#CAQoaG			
Prep(s):	3550/8081	Test(s):	8081
Ar GID/SQyA#A S#A SN#	SoiC	g N#Lr G, # #20040407W01(U)	
TSW15-6 >> MS		Lab W:	2004-04-0751 - 002
MS: 2004/04/26-05.13-004	Hxtracted: 04/26/2004	AnalyBed:	04/27/2004 19:51
		Dilution:	1.00
MSD: 2004/04/26-05.13-005	Hxtracted: 04/26/2004	AnalyBed:	04/27/2004 20:23
		Dilution:	1.00

Compound	Conc. ug/z g			Spk.Level	Recovery >			Limits >		Flags	
	MS	MSD	Sample		ug/z g	MS	MSD	RPD	Rec.	RPD	MS
Aldrin	11.2	7.57	ND	16.5	67.9	45.6	39.3	37-136	35		mso
Dieldrin	13.6	13.9	ND	16.5	82.4	83.7	1.6	58-135	35		
Hndrin	14.3	14.9	ND	16.5	86.7	89.8	3.5	58-134	35		
weptachlor	13.6	13.9	ND	16.5	82.4	83.7	1.6	40-136	35		
4,4%DDT	14.5	14.9	ND	16.5	87.9	89.8	2.1	55-132	35		
gamma-EwC (Lindane)	13.4	13.7	ND	16.5	81.2	82.5	1.6	37-137	35		
Surrogate(s)											
2,4,5,6-Tetrachloro-m-xylen	38.7	38.5		50	77.3	76.9		50-125	0		
Decachlorobiphenyl	43.8	45.1		50	87.5	90.3		46-142	0		

Reference, Gain, Accuracy, Bias, Precision

URS-San Francisco, CA
Attn.: Giorgio Molinario

221 Main Street Suite 600
San Francisco, CA 94105
Phone: (415) 896-5858 Fax: (415) 882-9261

Project: 28066716.2000
Lucky Auto

Received: 04/23/2004 17:15

(Accuracy, Bias, Precision)

Accuracy

mso

MS/MSD spike recoveries were out of * C limits due to matrix interference.
Precision and Accuracy were verified by LCS/LCSD.

RoFrac# AFniT#GomBouncs#h#Q2COM#Wb/ #V. ca

URS-San Francisco, CA
Attn.: Giorgio Molinario

221 Main Street Suite 600
San Francisco, CA 94105
Phone: (415) 896-5858 Fax: (415) 882-9261

Project: 28066716.2000
Lucky Auto

Received: 04/23/2004 17:15

SFmBacs#j cBoCcc

Sample Name	Date Sampled	Matrix	Lab #
TSWG17	04/23/2004 08:10	f ater	1
TSWG19	04/23/2004 11:40	f ater	22

RoFrac# CAFniT#GomBouncs#h#Q2COM#W/ #V. ca

URS-San Francisco, CA
Attn.: Giorgio Molinario

221 Main Street Suite 600
San Francisco, CA 94105
Phone: (415) 896-5858 Fax: (415) 882-9261

Project: 28066716.2000
Lucky Auto

Received: 04/23/2004 17:15

Prep(s): 5030B	Test(s): 8260B
Sample ID: NSAy U7	Lab ID: 2004-04-0751 - 1
Sampled: 04/23/2004 08:10	Extracted: 5/3/2004 20:35
Matrix: f ater	QC Batch#: 2004/05/03-01.06

Compound	Conc.	RL	Unit	Dilution	Analyzed	Flag
MTBE	ND	5.0	ug/L	1.00	05/03/2004 20:35	
Acetone	ND	50	ug/L	1.00	05/03/2004 20:35	
Benzene	0.59	0.50	ug/L	1.00	05/03/2004 20:35	
Bromodichloromethane	ND	0.50	ug/L	1.00	05/03/2004 20:35	
Bromobenzene	ND	1.0	ug/L	1.00	05/03/2004 20:35	
Bromochloromethane	ND	1.0	ug/L	1.00	05/03/2004 20:35	
Bromolorm	ND	0.50	ug/L	1.00	05/03/2004 20:35	
Bromomethane	ND	1.0	ug/L	1.00	05/03/2004 20:35	
2-Butanone(ME%)	ND	50	ug/L	1.00	05/03/2004 20:35	
n-Butylbenzene	ND	1.0	ug/L	1.00	05/03/2004 20:35	
sec-Butylbenzene	ND	1.0	ug/L	1.00	05/03/2004 20:35	
tert-Butylbenzene	ND	1.0	ug/L	1.00	05/03/2004 20:35	
Carbon disulfide	ND	5.0	ug/L	1.00	05/03/2004 20:35	
Carbon tetrachloride	ND	0.50	ug/L	1.00	05/03/2004 20:35	
Chlorobenzene	ND	0.50	ug/L	1.00	05/03/2004 20:35	
Chloroethane	ND	1.0	ug/L	1.00	05/03/2004 20:35	
2-Chloroethylvinyl ether	ND	5.0	ug/L	1.00	05/03/2004 20:35	
Chlorolorm	ND	1.0	ug/L	1.00	05/03/2004 20:35	
Chloromethane	ND	1.0	ug/L	1.00	05/03/2004 20:35	
2-Chlorotoluene	ND	0.50	ug/L	1.00	05/03/2004 20:35	
4-Chlorotoluene	ND	0.50	ug/L	1.00	05/03/2004 20:35	
Dibromochloromethane	ND	0.50	ug/L	1.00	05/03/2004 20:35	
1,2-Dichlorobenzene	ND	0.50	ug/L	1.00	05/03/2004 20:35	
1,3-Dichlorobenzene	ND	0.50	ug/L	1.00	05/03/2004 20:35	
1,4-Dichlorobenzene	ND	0.50	ug/L	1.00	05/03/2004 20:35	
1,3-Dichloropropane	ND	1.0	ug/L	1.00	05/03/2004 20:35	
2,2-Dichloropropane	ND	0.50	ug/L	1.00	05/03/2004 20:35	
1,1-Dichloropropene	ND	0.50	ug/L	1.00	05/03/2004 20:35	
1,2-Dibromo-3-chloropropane	ND	1.0	ug/L	1.00	05/03/2004 20:35	
1,2-Dibromoethane	ND	0.50	ug/L	1.00	05/03/2004 20:35	

Severn Trent Laboratories, Wc.

05/04/2004 18:08

STL San Francisco * 1220 Quarry Lane, Pleasanton, CA 94566

RoFra# CAFniT#GomBouncs#h#Q2COM#W/ #V.c.d

URS-San Francisco, CA
Attn.: Giorgio Molinario

221 Main Street Suite 600
San Francisco, CA 94105
Phone: (415) 896-5858 Fax: (415) 882-9261

Project: 28066716.2000
Lucky Auto

Received: 04/23/2004 17:15

Prep(s): 5030B	Test(s): 8260B
Sample ID: NSAy U7	Lab ID: 2004-04-0751 - 1
Sampled: 04/23/2004 08:10	Extracted: 5/3/2004 20:35
Matrix: f ater	QC Batch#: 2004/05/03-01.06

Compound	Conc.	RL	Unit	Dilution	Analyzed	Flag
Dibromomethane	ND	0.50	ug/L	1.00	05/03/2004 20:35	
Dichlorodifluoromethane	ND	0.50	ug/L	1.00	05/03/2004 20:35	
1,1-Dichloroethane	ND	0.50	ug/L	1.00	05/03/2004 20:35	
1,2-Dichloroethane	ND	0.50	ug/L	1.00	05/03/2004 20:35	
1,1-Dichloroethene	ND	0.50	ug/L	1.00	05/03/2004 20:35	
cis-1,2-Dichloroethene	ND	0.50	ug/L	1.00	05/03/2004 20:35	
trans-1,2-Dichloroethene	ND	0.50	ug/L	1.00	05/03/2004 20:35	
1,2-Dichloropropane	ND	0.50	ug/L	1.00	05/03/2004 20:35	
cis-1,3-Dichloropropene	ND	0.50	ug/L	1.00	05/03/2004 20:35	
trans-1,3-Dichloropropene	ND	0.50	ug/L	1.00	05/03/2004 20:35	
Ethylbenzene	ND	0.50	ug/L	1.00	05/03/2004 20:35	
Hexachlorobutadiene	ND	1.0	ug/L	1.00	05/03/2004 20:35	
2-Hexanone	ND	50	ug/L	1.00	05/03/2004 20:35	
Isopropylbenzene	ND	0.50	ug/L	1.00	05/03/2004 20:35	
p-Isopropyltoluene	ND	1.0	ug/L	1.00	05/03/2004 20:35	
Methylene chloride	ND	5.0	ug/L	1.00	05/03/2004 20:35	
4-Methyl-2-pentanone (MIBK)	ND	50	ug/L	1.00	05/03/2004 20:35	
Naphthalene	ND	1.0	ug/L	1.00	05/03/2004 20:35	
n-Propylbenzene	ND	1.0	ug/L	1.00	05/03/2004 20:35	
Styrene	ND	0.50	ug/L	1.00	05/03/2004 20:35	
1,1,1,2-Tetrachloroethane	ND	0.50	ug/L	1.00	05/03/2004 20:35	
1,1,2,2-Tetrachloroethane	ND	0.50	ug/L	1.00	05/03/2004 20:35	
Tetrachloroethene	ND	0.50	ug/L	1.00	05/03/2004 20:35	
Toluene	0.62	0.50	ug/L	1.00	05/03/2004 20:35	
1,2,3-Trichlorobenzene	ND	1.0	ug/L	1.00	05/03/2004 20:35	
1,2,4-Trichlorobenzene	ND	1.0	ug/L	1.00	05/03/2004 20:35	
1,1,1-Trichloroethane	ND	0.50	ug/L	1.00	05/03/2004 20:35	
1,1,2-Trichloroethane	ND	0.50	ug/L	1.00	05/03/2004 20:35	
Trichloroethene	ND	0.50	ug/L	1.00	05/03/2004 20:35	
Trichlorofluoromethane	ND	1.0	ug/L	1.00	05/03/2004 20:35	

Severn Trent Laboratories, Wc.

05/04/2004 18:08

STL San Francisco * 1220 Quarry Lane, Pleasanton, CA 94566

RoFric# CAFniT#GomBouncs#h#Q2COM#Wb/ #Wc.ca

URS-San Francisco, CA
Attn.: Giorgio Molinario

221 Main Street Suite 600
San Francisco, CA 94105
Phone: (415) 896-5858 Fax: (415) 882-9261

Project: 28066716.2000
Lucky Auto

Received: 04/23/2004 17:15

Prep(s): 5030B	Test(s): 8260B
Sample ID: NSAy U7	Lab ID: 2004-04-0751 - 1
Sampled: 04/23/2004 08:10	Extracted: 5/3/2004 20:35
Matrix: f ater	QC Batch#: 2004/05/03-01.06

Compound	Conc.	RL	Unit	Dilution	Analyzed	Flag
Trichlorotrilluoroethane	ND	0.50	ug/L	1.00	05/03/2004 20:35	
1,2,4-Trimethylbenzene	ND	0.50	ug/L	1.00	05/03/2004 20:35	
1,3,5-Trimethylbenzene	ND	0.50	ug/L	1.00	05/03/2004 20:35	
>inyl acetate	ND	25	ug/L	1.00	05/03/2004 20:35	
>inyl chloride	ND	0.50	ug/L	1.00	05/03/2004 20:35	
Total xylenes	ND	1.0	ug/L	1.00	05/03/2004 20:35	
Surrogate(s)						
4-Bromolluorobenzene	105.3	86-115	>	1.00	05/03/2004 20:35	
1,2-Dichloroethane-d4	102.6	76-114	>	1.00	05/03/2004 20:35	
Toluene-d8	100.9	88-110	>	1.00	05/03/2004 20:35	

RoFrac# CAFniT#GomBouncs#h#Q2COM#W/ #V. ca

URS-San Francisco, CA
Attn.: Giorgio Molinario

221 Main Street Suite 600
San Francisco, CA 94105
Phone: (415) 896-5858 Fax: (415) 882-9261

Project: 28066716.2000
Lucky Auto

Received: 04/23/2004 17:15

Prep(s): 5030B	Test(s): 8260B
Sample ID: NSAy UF	Lab ID: 2004-04-0751 - 22
Sampled: 04/23/2004 11:40	Extracted: 5/3/2004 21:11
Matrix: f ater	QC Batch#: 2004/05/03-01.06

Compound	Conc.	RL	Unit	Dilution	Analyzed	Flag
MTBE	ND	5.0	ug/L	1.00	05/03/2004 21:11	
Acetone	ND	50	ug/L	1.00	05/03/2004 21:11	
Benzene	ND	0.50	ug/L	1.00	05/03/2004 21:11	
Bromodichloromethane	ND	0.50	ug/L	1.00	05/03/2004 21:11	
Bromobenzene	ND	1.0	ug/L	1.00	05/03/2004 21:11	
Bromochloromethane	ND	1.0	ug/L	1.00	05/03/2004 21:11	
Bromolorm	ND	0.50	ug/L	1.00	05/03/2004 21:11	
Bromomethane	ND	1.0	ug/L	1.00	05/03/2004 21:11	
2-Butanone(ME%)	ND	50	ug/L	1.00	05/03/2004 21:11	
n-Butylbenzene	ND	1.0	ug/L	1.00	05/03/2004 21:11	
sec-Butylbenzene	ND	1.0	ug/L	1.00	05/03/2004 21:11	
tert-Butylbenzene	ND	1.0	ug/L	1.00	05/03/2004 21:11	
Carbon disulfide	ND	5.0	ug/L	1.00	05/03/2004 21:11	
Carbon tetrachloride	ND	0.50	ug/L	1.00	05/03/2004 21:11	
Chlorobenzene	ND	0.50	ug/L	1.00	05/03/2004 21:11	
Chloroethane	ND	1.0	ug/L	1.00	05/03/2004 21:11	
2-Chloroethylvinyl ether	ND	5.0	ug/L	1.00	05/03/2004 21:11	
Chlorolorm	ND	1.0	ug/L	1.00	05/03/2004 21:11	
Chloromethane	ND	1.0	ug/L	1.00	05/03/2004 21:11	
2-Chlorotoluene	ND	0.50	ug/L	1.00	05/03/2004 21:11	
4-Chlorotoluene	ND	0.50	ug/L	1.00	05/03/2004 21:11	
Dibromochloromethane	ND	0.50	ug/L	1.00	05/03/2004 21:11	
1,2-Dichlorobenzene	ND	0.50	ug/L	1.00	05/03/2004 21:11	
1,3-Dichlorobenzene	ND	0.50	ug/L	1.00	05/03/2004 21:11	
1,4-Dichlorobenzene	ND	0.50	ug/L	1.00	05/03/2004 21:11	
1,3-Dichloropropane	ND	1.0	ug/L	1.00	05/03/2004 21:11	
2,2-Dichloropropane	ND	0.50	ug/L	1.00	05/03/2004 21:11	
1,1-Dichloropropene	ND	0.50	ug/L	1.00	05/03/2004 21:11	
1,2-Dibromo-3-chloropropane	ND	1.0	ug/L	1.00	05/03/2004 21:11	
1,2-Dibromoethane	ND	0.50	ug/L	1.00	05/03/2004 21:11	

Severn Trent Laboratories, Wc.

05/04/2004 18:08

STL San Francisco * 1220 Quarry Lane, Pleasanton, CA 94566

RoFra# CAFniT#GomBouncs#h#Q2COM#W/ #V.c.d

URS-San Francisco, CA

Attn.: Giorgio Molinario

221 Main Street Suite 600

San Francisco, CA 94105

Phone: (415) 896-5858 Fax: (415) 882-9261

Project: 28066716.2000

Lucky Auto

Received: 04/23/2004 17:15

Prep(s): 5030B	Test(s): 8260B
Sample ID: NSAy UF	Lab ID: 2004-04-0751 - 22
Sampled: 04/23/2004 11:40	Extracted: 5/3/2004 21:11
Matrix: f ater	QC Batch#: 2004/05/03-01.06

Compound	Conc.	RL	Unit	Dilution	Analyzed	Flag
Dibromomethane	ND	0.50	ug/L	1.00	05/03/2004 21:11	
Dichlorodifluoromethane	ND	0.50	ug/L	1.00	05/03/2004 21:11	
1,1-Dichloroethane	ND	0.50	ug/L	1.00	05/03/2004 21:11	
1,2-Dichloroethane	ND	0.50	ug/L	1.00	05/03/2004 21:11	
1,1-Dichloroethene	ND	0.50	ug/L	1.00	05/03/2004 21:11	
cis-1,2-Dichloroethene	ND	0.50	ug/L	1.00	05/03/2004 21:11	
trans-1,2-Dichloroethene	ND	0.50	ug/L	1.00	05/03/2004 21:11	
1,2-Dichloropropane	ND	0.50	ug/L	1.00	05/03/2004 21:11	
cis-1,3-Dichloropropene	ND	0.50	ug/L	1.00	05/03/2004 21:11	
trans-1,3-Dichloropropene	ND	0.50	ug/L	1.00	05/03/2004 21:11	
Ethylbenzene	ND	0.50	ug/L	1.00	05/03/2004 21:11	
Hexachlorobutadiene	ND	1.0	ug/L	1.00	05/03/2004 21:11	
2-Hexanone	ND	50	ug/L	1.00	05/03/2004 21:11	
Isopropylbenzene	ND	0.50	ug/L	1.00	05/03/2004 21:11	
p-Isopropyltoluene	ND	1.0	ug/L	1.00	05/03/2004 21:11	
Methylene chloride	ND	5.0	ug/L	1.00	05/03/2004 21:11	
4-Methyl-2-pentanone (MIBK)	ND	50	ug/L	1.00	05/03/2004 21:11	
Naphthalene	ND	1.0	ug/L	1.00	05/03/2004 21:11	
n-Propylbenzene	ND	1.0	ug/L	1.00	05/03/2004 21:11	
Styrene	ND	0.50	ug/L	1.00	05/03/2004 21:11	
1,1,1,2-Tetrachloroethane	ND	0.50	ug/L	1.00	05/03/2004 21:11	
1,1,2,2-Tetrachloroethane	ND	0.50	ug/L	1.00	05/03/2004 21:11	
Tetrachloroethene	ND	0.50	ug/L	1.00	05/03/2004 21:11	
Toluene	ND	0.50	ug/L	1.00	05/03/2004 21:11	
1,2,3-Trichlorobenzene	ND	1.0	ug/L	1.00	05/03/2004 21:11	
1,2,4-Trichlorobenzene	ND	1.0	ug/L	1.00	05/03/2004 21:11	
1,1,1-Trichloroethane	ND	0.50	ug/L	1.00	05/03/2004 21:11	
1,1,2-Trichloroethane	ND	0.50	ug/L	1.00	05/03/2004 21:11	
Trichloroethene	ND	0.50	ug/L	1.00	05/03/2004 21:11	
Trichlorofluoromethane	ND	1.0	ug/L	1.00	05/03/2004 21:11	

Severn Trent Laboratories, Wc.

05/04/2004 18:08

STL San Francisco * 1220 Quarry Lane, Pleasanton, CA 94566

RoFrac# CAFniT#GomBouncs#h#Q2COM#Wb/ #Wc.cL

URS-San Francisco, CA
Attn.: Giorgio Molinario

221 Main Street Suite 600
San Francisco, CA 94105
Phone: (415) 896-5858 Fax: (415) 882-9261

Project: 28066716.2000
Lucky Auto

Received: 04/23/2004 17:15

Prep(s): 5030B	Test(s): 8260B
Sample ID: NSAy UF	Lab ID: 2004-04-0751 - 22
Sampled: 04/23/2004 11:40	Extracted: 5/3/2004 21:11
Matrix: f ater	QC Batch#: 2004/05/03-01.06

Compound	Conc.	RL	Unit	Dilution	Analyzed	Flag
Trichlorotrilluoroethane	ND	0.50	ug/L	1.00	05/03/2004 21:11	
1,2,4-Trimethylbenzene	ND	0.50	ug/L	1.00	05/03/2004 21:11	
1,3,5-Trimethylbenzene	ND	0.50	ug/L	1.00	05/03/2004 21:11	
>inyl acetate	ND	25	ug/L	1.00	05/03/2004 21:11	
>inyl chloride	ND	0.50	ug/L	1.00	05/03/2004 21:11	
Total xylenes	ND	1.0	ug/L	1.00	05/03/2004 21:11	
Surrogate(s)						
4-Bromolluorobenzene	102.4	86-115	>	1.00	05/03/2004 21:11	
1,2-Dichloroethane-d4	106.7	76-114	>	1.00	05/03/2004 21:11	
Toluene-d8	101.9	88-110	>	1.00	05/03/2004 21:11	

RoFrac# AFniT#GomBouncs#h#Q2COM#W/ #V.c.d

URS-San Francisco, CA
Attn.: Giorgio Molinario

221 Main Street Suite 600
San Francisco, CA 94105
Phone: (415) 896-5858 Fax: (415) 882-9261

Project: 28066716.2000
Lucky Auto

Received: 04/23/2004 17:15

MFrT(# G# cBoG	
Prep(s): 5030B (cr(oc#MFnD MB: 2004/05/03-01.06-004	Test(s): 8260B) G#MFrT(# #2004M1NF-0U/OC Date Extracted: 05/03/2004 11:59

Compound	Conc.	RL	Unit	Analyzed	Flag
MTBE	ND	5.0	ug/L	05/03/2004 11:59	
Acetone	ND	50	ug/L	05/03/2004 11:59	
Benzene	ND	0.5	ug/L	05/03/2004 11:59	
Bromodichloromethane	ND	0.5	ug/L	05/03/2004 11:59	
Bromobenzene	ND	1.0	ug/L	05/03/2004 11:59	
Bromochloromethane	ND	1.0	ug/L	05/03/2004 11:59	
Bromolorm	ND	0.5	ug/L	05/03/2004 11:59	
Bromomethane	ND	1.0	ug/L	05/03/2004 11:59	
2-Butanone(ME%)	ND	50	ug/L	05/03/2004 11:59	
n-Butylbenzene	ND	1.0	ug/L	05/03/2004 11:59	
sec-Butylbenzene	ND	1.0	ug/L	05/03/2004 11:59	
tert-Butylbenzene	ND	1.0	ug/L	05/03/2004 11:59	
Carbon disulfide	ND	5.0	ug/L	05/03/2004 11:59	
Carbon tetrachloride	ND	0.5	ug/L	05/03/2004 11:59	
Chlorobenzene	ND	0.5	ug/L	05/03/2004 11:59	
Chloroethane	ND	1.0	ug/L	05/03/2004 11:59	
2-Chloroethylvinyl ether	ND	5.0	ug/L	05/03/2004 11:59	
Chlorolorm	ND	1.0	ug/L	05/03/2004 11:59	
Chloromethane	ND	1.0	ug/L	05/03/2004 11:59	
2-Chlorotoluene	ND	0.5	ug/L	05/03/2004 11:59	
4-Chlorotoluene	ND	0.5	ug/L	05/03/2004 11:59	
Dibromochloromethane	ND	0.5	ug/L	05/03/2004 11:59	
1,2-Dichlorobenzene	ND	0.5	ug/L	05/03/2004 11:59	
1,3-Dichlorobenzene	ND	0.5	ug/L	05/03/2004 11:59	
1,4-Dichlorobenzene	ND	0.5	ug/L	05/03/2004 11:59	
1,3-Dichloropropane	ND	1.0	ug/L	05/03/2004 11:59	
2,2-Dichloropropane	ND	0.5	ug/L	05/03/2004 11:59	
1,1-Dichloropropene	ND	0.5	ug/L	05/03/2004 11:59	
1,2-Dibromo-3-chloropropane	ND	1.0	ug/L	05/03/2004 11:59	
1,2-Dibromoethane	ND	0.5	ug/L	05/03/2004 11:59	

Severn Trent Laboratories, Wc.

05/04/2004 18:08

STL San Francisco * 1220 Quarry Lane, Pleasanton, CA 94566

RoFrac# AFNiT#GomBouncs#h#Q2COM#W/ #V.c.d

URS-San Francisco, CA
Attn.: Giorgio Molinario

221 Main Street Suite 600
San Francisco, CA 94105
Phone: (415) 896-5858 Fax: (415) 882-9261

Project: 28066716.2000
Lucky Auto

Received: 04/23/2004 17:15

MFRT(# G# cBoG	
Prep(s): 5030B (cr(oc#MFnD) FrcC	Test(s): 8260B) G#MFRT(# #2004#1#F-0U#C
MB: 2004/05/03-01.06-004	Date Extracted: 05/03/2004 11:59

Compound	Conc.	RL	Unit	Analyzed	Flag
Dibromomethane	ND	0.5	ug/L	05/03/2004 11:59	
Dichlorodifluoromethane	ND	0.5	ug/L	05/03/2004 11:59	
1,1-Dichloroethane	ND	0.5	ug/L	05/03/2004 11:59	
1,2-Dichloroethane	ND	0.5	ug/L	05/03/2004 11:59	
1,1-Dichloroethene	ND	0.5	ug/L	05/03/2004 11:59	
cis-1,2-Dichloroethene	ND	0.5	ug/L	05/03/2004 11:59	
trans-1,2-Dichloroethene	ND	0.5	ug/L	05/03/2004 11:59	
1,2-Dichloropropane	ND	0.5	ug/L	05/03/2004 11:59	
cis-1,3-Dichloropropene	ND	0.5	ug/L	05/03/2004 11:59	
trans-1,3-Dichloropropene	ND	0.5	ug/L	05/03/2004 11:59	
Ethylbenzene	ND	0.5	ug/L	05/03/2004 11:59	
Hexachlorobutadiene	ND	1.0	ug/L	05/03/2004 11:59	
2-Hexanone	ND	50	ug/L	05/03/2004 11:59	
Isopropylbenzene	ND	0.5	ug/L	05/03/2004 11:59	
p-Isopropyltoluene	ND	1.0	ug/L	05/03/2004 11:59	
Methylene chloride	ND	5.0	ug/L	05/03/2004 11:59	
4-Methyl-2-pentanone (MIBK)	ND	50	ug/L	05/03/2004 11:59	
Naphthalene	ND	1.0	ug/L	05/03/2004 11:59	
n-Propylbenzene	ND	1.0	ug/L	05/03/2004 11:59	
Styrene	ND	0.5	ug/L	05/03/2004 11:59	
1,1,1,2-Tetrachloroethane	ND	0.5	ug/L	05/03/2004 11:59	
1,1,2,2-Tetrachloroethane	ND	0.5	ug/L	05/03/2004 11:59	
Tetrachloroethene	ND	0.5	ug/L	05/03/2004 11:59	
Toluene	ND	0.5	ug/L	05/03/2004 11:59	
1,2,3-Trichlorobenzene	ND	1.0	ug/L	05/03/2004 11:59	
1,2,4-Trichlorobenzene	ND	1.0	ug/L	05/03/2004 11:59	
1,1,1-Trichloroethane	ND	0.5	ug/L	05/03/2004 11:59	
1,1,2-Trichloroethane	ND	0.5	ug/L	05/03/2004 11:59	
Trichloroethene	ND	0.5	ug/L	05/03/2004 11:59	
Trichlorofluoromethane	ND	1.0	ug/L	05/03/2004 11:59	
Trichlorotrifluoroethane	ND	0.5	ug/L	05/03/2004 11:59	

Sewern Trent Laboratories, Wc.

05/04/2004 18:08

STL San Francisco * 1220 Quarry Lane, Pleasanton, CA 94566

RoFrac# AFniT#GomBouncs#h#Q2COM#Wb/ #Vc.cL

URS-San Francisco, CA
Attn.: Giorgio Molinario

221 Main Street Suite 600
San Francisco, CA 94105
Phone: (415) 896-5858 Fax: (415) 882-9261

Project: 28066716.2000
Lucky Auto

Received: 04/23/2004 17:15

MFRT(# G# cBoG	
Prep(s): 5030B (cr(oc#M#FnD MB: 2004/05/03-01.06-004	Test(s): 8260B) G#MFRT(# #2004#1#F-0U#C Date Extracted: 05/03/2004 11:59

Compound	Conc.	RL	Unit	Analyzed	Flag
1,2,4-Trimethylbenzene	ND	0.5	ug/L	05/03/2004 11:59	
1,3,5-Trimethylbenzene	ND	0.5	ug/L	05/03/2004 11:59	
>inyl acetate	ND	25	ug/L	05/03/2004 11:59	
>inyl chloride	ND	0.5	ug/L	05/03/2004 11:59	
Total xylenes	ND	1.0	ug/L	05/03/2004 11:59	
Surrogates(s)					
4-Bromolluorobenzene	103.2	86-115	>	05/03/2004 11:59	
1,2-Dichloroethane-d4	106.6	76-114	>	05/03/2004 11:59	
Toluene-d8	105.9	88-110	>	05/03/2004 11:59	

RoFrac# AFniT#GomBouncs#h#Q2COM#Wb/ #Vc. cl

URS-San Francisco, CA
Attn.: Giorgio Molinario

221 Main Street Suite 600
San Francisco, CA 94105
Phone: (415) 896-5858 Fax: (415) 882-9261

Project: 28066716.2000
Lucky Auto

Received: 04/23/2004 17:15

MFrT(# G# cBoQ			
Prep(s): 5030B		Test(s): 8260B	
WfboC FroCh#GonrQas#Bic) FrcC) G#MFrT(# #2004-01-01-01/0C	
LCS	2004/05/03-01.06-002	Extracted: 05/03/2004	Analyzed: 05/03/2004 10:49
LCSD	2004/05/03-01.06-003	Extracted: 05/03/2004	Analyzed: 05/03/2004 11:24

Compound	Conc. ug/L		Exp.Conc.	Recovery >		RPD	Ctrl.Limits >		Flags	
	LCS	LCSD		LCS	LCSD		>	Rec.	RPD	LCS
Benzene	21.4	21.1	20.0	107.0	105.5	1.4	69-129	20		
Chlorobenzene	22.2	21.5	20.0	111.0	107.5	3.2	61-121	20		
1,1-Dichloroethene	22.4	22.1	20.0	112.0	110.5	1.3	65-125	20		
Toluene	21.1	20.6	20.0	105.5	103.0	2.4	70-130	20		
Trichloroethene	22.0	21.5	20.0	110.0	107.5	2.3	74-134	20		
Surrogates(s)										
4-Bromolluorobenzene	512	504	500	102.4	100.8		86-115			
1,2-Dichloroethane-d4	529	524	500	105.8	104.8		76-114			
Toluene-d8	519	520	500	103.8	104.0		88-110			

RoFrac# AFniT#GomBouncs#h#Q2COM#Wb/ #Vc. ca

URS-San Francisco, CA
Attn.: Giorgio Molinario

221 Main Street Suite 600
San Francisco, CA 94105
Phone: (415) 896-5858 Fax: (415) 882-9261

Project: 28066716.2000
Lucky Auto

Received: 04/23/2004 17:15

SFmBacs#j cBoUcc

Sample Name	Date Sampled	Matrix	Lab #
TSV15-12	04/23/2004 08:30	Soil	3
TSV15-42	04/23/2004 08:40	Soil	4
TSV15-168	04/23/2004 09:00	Soil	5
TSV14-12	04/23/2004 09:10	Soil	7
TSV14-42	04/23/2004 09:25	Soil	8
TSV14-168	04/23/2004 09:40	Soil	9
TSV21-12	04/23/2004 09:55	Soil	11
TSV21-42	04/23/2004 10:00	Soil	12
TSV21-168	04/23/2004 10:15	Soil	13
TSV16-12	04/23/2004 10:25	Soil	15
TSV16-42	04/23/2004 10:30	Soil	16
TSV16-168	04/23/2004 10:50	Soil	17
TSV19-12	04/23/2004 11:05	Soil	19
TSV19-42	04/23/2004 11:15	Soil	20
TSV19-168	04/23/2004 11:30	Soil	21
TSV18-12	04/23/2004 12:00	Soil	25
TSV18-42	04/23/2004 12:20	Soil	26
TSV18-168	04/23/2004 12:40	Soil	27

RoFrac# AFniT#GomBouncs#h#Q2COM#Wb/ #V.c.d

URS-San Francisco, CA

Attn.: Giorgio Molinario

221 Main Street Suite 600

San Francisco, CA 94105

Phone: (415) 896-5858 Fax: (415) 882-9261

Project: 28066716.2000

Lucky Auto

Received: 04/23/2004 17:15

Prep(s):	5035	Test(s):	8260E
Sample ID:	NSASU1-U2	Lab ID:	2004-04-0751 - 3
Sampled:	04/23/2004 08:30	Extracted:	5/1/2004 11:04
Matrix:	Soil	* C Eatch#:	2004/05/01-01.60

Compound	Conc.	RL	Unit	Dilution	AnalyBed	Flag
MTEH	ND	5.0	ug/z g	1.00	05/01/2004 11:04	
Acetone	ND	50	ug/z g	1.00	05/01/2004 11:04	
EenBene	ND	5.0	ug/z g	1.00	05/01/2004 11:04	
Eromodichloromethane	ND	5.0	ug/z g	1.00	05/01/2004 11:04	
EromobenBene	ND	5.0	ug/z g	1.00	05/01/2004 11:04	
Eromochloromethane	ND	20	ug/z g	1.00	05/01/2004 11:04	
Eromoform	ND	5.0	ug/z g	1.00	05/01/2004 11:04	
Eromomethane	ND	10	ug/z g	1.00	05/01/2004 11:04	
2-Eutanone(MHz)	ND	50	ug/z g	1.00	05/01/2004 11:04	
n-EutylbenBene	ND	5.0	ug/z g	1.00	05/01/2004 11:04	
sec-EutylbenBene	ND	5.0	ug/z g	1.00	05/01/2004 11:04	
tert-EutylbenBene	ND	5.0	ug/z g	1.00	05/01/2004 11:04	
Carbon disulfide	ND	5.0	ug/z g	1.00	05/01/2004 11:04	
Carbon tetrachloride	ND	5.0	ug/z g	1.00	05/01/2004 11:04	
ChlorobenBene	ND	5.0	ug/z g	1.00	05/01/2004 11:04	
Chloroethane	ND	10	ug/z g	1.00	05/01/2004 11:04	
2-Chloroethylvinyl ether	ND	50	ug/z g	1.00	05/01/2004 11:04	
Chloroform	ND	5.0	ug/z g	1.00	05/01/2004 11:04	
Chloromethane	ND	10	ug/z g	1.00	05/01/2004 11:04	
2-Chlorotoluene	ND	5.0	ug/z g	1.00	05/01/2004 11:04	
4-Chlorotoluene	ND	5.0	ug/z g	1.00	05/01/2004 11:04	
Dibromochloromethane	ND	5.0	ug/z g	1.00	05/01/2004 11:04	
1,2-DichlorobenBene	ND	5.0	ug/z g	1.00	05/01/2004 11:04	
1,3-DichlorobenBene	ND	5.0	ug/z g	1.00	05/01/2004 11:04	
1,4-DichlorobenBene	ND	5.0	ug/z g	1.00	05/01/2004 11:04	
1,3-Dichloropropane	ND	5.0	ug/z g	1.00	05/01/2004 11:04	
2,2-Dichloropropane	ND	5.0	ug/z g	1.00	05/01/2004 11:04	
1,1-Dichloropropene	ND	5.0	ug/z g	1.00	05/01/2004 11:04	
1,2-Dibromo-3-chloropropane	ND	50	ug/z g	1.00	05/01/2004 11:04	
1,2-Dibromoethane	ND	10	ug/z g	1.00	05/01/2004 11:04	

Severn Trent Laboratories, Wc.

05/04/2004 16:05

STL San Francisco | 1220 * uarry Lane, Pleasanton, CA 94566

RoFrac# CAFniT#GomBouncs#h#Q2COM#Wb/ #V.c.d

URS-San Francisco, CA
Attn.: Giorgio Molinario

221 Main Street Suite 600
San Francisco, CA 94105
Phone: (415) 896-5858 Fax: (415) 882-9261

Project: 28066716.2000
Lucky Auto

Received: 04/23/2004 17:15

Prep(s): 5035	Test(s): 8260E
Sample ID: NSASU1-U2	Lab ID: 2004-04-0751 - 3
Sampled: 04/23/2004 08:30	Hxtracted: 5/1/2004 11:04
Matrix: Soil	* C Eatch#: 2004/05/01-01.60

Compound	Conc.	RL	Unit	Dilution	AnalyBed	Flag
Dibromomethane	ND	10	ug/z g	1.00	05/01/2004 11:04	
Dichlorodifluoromethane	ND	10	ug/z g	1.00	05/01/2004 11:04	
1,1-Dichloroethane	ND	5.0	ug/z g	1.00	05/01/2004 11:04	
1,2-Dichloroethane	ND	5.0	ug/z g	1.00	05/01/2004 11:04	
1,1-Dichloroethene	ND	5.0	ug/z g	1.00	05/01/2004 11:04	
cis-1,2-Dichloroethene	ND	5.0	ug/z g	1.00	05/01/2004 11:04	
trans-1,2-Dichloroethene	ND	5.0	ug/z g	1.00	05/01/2004 11:04	
1,2-Dichloropropane	ND	5.0	ug/z g	1.00	05/01/2004 11:04	
cis-1,3-Dichloropropene	ND	5.0	ug/z g	1.00	05/01/2004 11:04	
trans-1,3-Dichloropropene	ND	5.0	ug/z g	1.00	05/01/2004 11:04	
HthylbenBene	ND	5.0	ug/z g	1.00	05/01/2004 11:04	
wexachlorobutadiene	ND	5.0	ug/z g	1.00	05/01/2004 11:04	
2-wexanone	ND	50	ug/z g	1.00	05/01/2004 11:04	
WopropylbenBene	ND	5.0	ug/z g	1.00	05/01/2004 11:04	
p-Wopropyltoluene	ND	5.0	ug/z g	1.00	05/01/2004 11:04	
Methylene chloride	ND	10	ug/z g	1.00	05/01/2004 11:04	
4-Methyl-2-pentanone (Mwz)	ND	50	ug/z g	1.00	05/01/2004 11:04	
Naphthalene	ND	10	ug/z g	1.00	05/01/2004 11:04	
n-PropylbenBene	ND	5.0	ug/z g	1.00	05/01/2004 11:04	
Styrene	ND	5.0	ug/z g	1.00	05/01/2004 11:04	
1,1,1,2-Tetrachloroethane	ND	5.0	ug/z g	1.00	05/01/2004 11:04	
1,1,2,2-Tetrachloroethane	ND	5.0	ug/z g	1.00	05/01/2004 11:04	
Tetrachloroethene	ND	5.0	ug/z g	1.00	05/01/2004 11:04	
Toluene	ND	5.0	ug/z g	1.00	05/01/2004 11:04	
1,2,3-TrichlorobenBene	ND	5.0	ug/z g	1.00	05/01/2004 11:04	
1,2,4-TrichlorobenBene	ND	5.0	ug/z g	1.00	05/01/2004 11:04	
1,1,1-Trichloroethane	ND	5.0	ug/z g	1.00	05/01/2004 11:04	
1,1,2-Trichloroethane	ND	5.0	ug/z g	1.00	05/01/2004 11:04	
Trichloroethene	ND	5.0	ug/z g	1.00	05/01/2004 11:04	
Trichlorofluoromethane	ND	5.0	ug/z g	1.00	05/01/2004 11:04	

Severn Trent Laboratories, Wc.

05/04/2004 16:05

STL San Francisco | 1220 * uarry Lane, Pleasanton, CA 94566

RoFrac# CAFniT#GomBouncs#h#Q2COM#Wb/ #W.c.d

URS-San Francisco, CA
Attn.: Giorgio Molinario

221 Main Street Suite 600
San Francisco, CA 94105
Phone: (415) 896-5858 Fax: (415) 882-9261

Project: 28066716.2000
Lucky Auto

Received: 04/23/2004 17:15

Prep(s): 5035	Test(s): 8260E
Sample ID: NSASU1-U2	Lab ID: 2004-04-0751 - 3
Sampled: 04/23/2004 08:30	Extracted: 5/1/2004 11:04
Matrix: Soil	* C Eatch#: 2004/05/01-01.60

Compound	Conc.	RL	Unit	Dilution	AnalyBed	Flag
Trichlorotrifluoroethane	ND	5.0	ug/z g	1.00	05/01/2004 11:04	
1,2,4-TrimethylbenBene	ND	5.0	ug/z g	1.00	05/01/2004 11:04	
1,3,5-TrimethylbenBene	ND	5.0	ug/z g	1.00	05/01/2004 11:04	
%inyl acetate	ND	50	ug/z g	1.00	05/01/2004 11:04	
%inyl chloride	ND	5.0	ug/z g	1.00	05/01/2004 11:04	
Total xylenes	ND	5.0	ug/z g	1.00	05/01/2004 11:04	
Surrogate(s)						
4-EromofluorobenBene	101.3	74-121	>	1.00	05/01/2004 11:04	
1,2-Dichloroethane-d4	106.0	70-121	>	1.00	05/01/2004 11:04	
Toluene-d8	101.5	81-117	>	1.00	05/01/2004 11:04	

RoFrac# AFniT#GomBouncs#h#Q2COM#W/ #V. ca

URS-San Francisco, CA
Attn.: Giorgio Molinario

221 Main Street Suite 600
San Francisco, CA 94105
Phone: (415) 896-5858 Fax: (415) 882-9261

Project: 28066716.2000
Lucky Auto

Received: 04/23/2004 17:15

Prep(s): 5035	Test(s): 8260E
Sample ID: NSASU1-42	Lab ID: 2004-04-0751 - 4
Sampled: 04/23/2004 08:40	Extracted: 5/1/2004 02:04
Matrix: Soil	* C Eatch#: 2004/04/30-02.60

Compound	Conc.	RL	Unit	Dilution	AnalyBed	Flag
MTEH	ND	5.0	ug/z g	1.00	05/01/2004 02:04	
Acetone	ND	50	ug/z g	1.00	05/01/2004 02:04	
EenBene	ND	5.0	ug/z g	1.00	05/01/2004 02:04	
Eromodichloromethane	ND	5.0	ug/z g	1.00	05/01/2004 02:04	
EromobenBene	ND	5.0	ug/z g	1.00	05/01/2004 02:04	
Eromochloromethane	ND	20	ug/z g	1.00	05/01/2004 02:04	
Eromoform	ND	5.0	ug/z g	1.00	05/01/2004 02:04	
Eromomethane	ND	10	ug/z g	1.00	05/01/2004 02:04	
2-Eutanone(MHz)	ND	50	ug/z g	1.00	05/01/2004 02:04	
n-EutylbenBene	ND	5.0	ug/z g	1.00	05/01/2004 02:04	
sec-EutylbenBene	ND	5.0	ug/z g	1.00	05/01/2004 02:04	
tert-EutylbenBene	ND	5.0	ug/z g	1.00	05/01/2004 02:04	
Carbon disulfide	ND	5.0	ug/z g	1.00	05/01/2004 02:04	
Carbon tetrachloride	ND	5.0	ug/z g	1.00	05/01/2004 02:04	
ChlorobenBene	ND	5.0	ug/z g	1.00	05/01/2004 02:04	
Chloroethane	ND	10	ug/z g	1.00	05/01/2004 02:04	
2-Chloroethylvinyl ether	ND	50	ug/z g	1.00	05/01/2004 02:04	
Chloroform	ND	5.0	ug/z g	1.00	05/01/2004 02:04	
Chloromethane	ND	10	ug/z g	1.00	05/01/2004 02:04	
2-Chlorotoluene	ND	5.0	ug/z g	1.00	05/01/2004 02:04	
4-Chlorotoluene	ND	5.0	ug/z g	1.00	05/01/2004 02:04	
Dibromochloromethane	ND	5.0	ug/z g	1.00	05/01/2004 02:04	
1,2-DichlorobenBene	ND	5.0	ug/z g	1.00	05/01/2004 02:04	
1,3-DichlorobenBene	ND	5.0	ug/z g	1.00	05/01/2004 02:04	
1,4-DichlorobenBene	ND	5.0	ug/z g	1.00	05/01/2004 02:04	
1,3-Dichloropropane	ND	5.0	ug/z g	1.00	05/01/2004 02:04	
2,2-Dichloropropane	ND	5.0	ug/z g	1.00	05/01/2004 02:04	
1,1-Dichloropropene	ND	5.0	ug/z g	1.00	05/01/2004 02:04	
1,2-Dibromo-3-chloropropane	ND	50	ug/z g	1.00	05/01/2004 02:04	
1,2-Dibromoethane	ND	10	ug/z g	1.00	05/01/2004 02:04	

Severn Trent Laboratories, Wc.

05/04/2004 16:05

STL San Francisco | 1220 * uarry Lane, Pleasanton, CA 94566

RoFria# CAFniT#GomBouncs#h#Q2COM#Wb/ #V.c.d

URS-San Francisco, CA
Attn.: Giorgio Molinario

221 Main Street Suite 600
San Francisco, CA 94105
Phone: (415) 896-5858 Fax: (415) 882-9261

Project: 28066716.2000
Lucky Auto

Received: 04/23/2004 17:15

Prep(s): 5035	Test(s): 8260E
Sample ID: NSASU1-42	Lab ID: 2004-04-0751 - 4
Sampled: 04/23/2004 08:40	Extracted: 5/1/2004 02:04
Matrix: Soil	* C Eatch#: 2004/04/30-02.60

Compound	Conc.	RL	Unit	Dilution	AnalyBed	Flag
Dibromomethane	ND	10	ug/z g	1.00	05/01/2004 02:04	
Dichlorodifluoromethane	ND	10	ug/z g	1.00	05/01/2004 02:04	
1,1-Dichloroethane	ND	5.0	ug/z g	1.00	05/01/2004 02:04	
1,2-Dichloroethane	ND	5.0	ug/z g	1.00	05/01/2004 02:04	
1,1-Dichloroethene	ND	5.0	ug/z g	1.00	05/01/2004 02:04	
cis-1,2-Dichloroethene	ND	5.0	ug/z g	1.00	05/01/2004 02:04	
trans-1,2-Dichloroethene	ND	5.0	ug/z g	1.00	05/01/2004 02:04	
1,2-Dichloropropane	ND	5.0	ug/z g	1.00	05/01/2004 02:04	
cis-1,3-Dichloropropene	ND	5.0	ug/z g	1.00	05/01/2004 02:04	
trans-1,3-Dichloropropene	ND	5.0	ug/z g	1.00	05/01/2004 02:04	
HthylbenBene	ND	5.0	ug/z g	1.00	05/01/2004 02:04	
wexachlorobutadiene	ND	5.0	ug/z g	1.00	05/01/2004 02:04	
2-wexanone	ND	50	ug/z g	1.00	05/01/2004 02:04	
isopropylbenBene	ND	5.0	ug/z g	1.00	05/01/2004 02:04	
p-isopropyltoluene	ND	5.0	ug/z g	1.00	05/01/2004 02:04	
Methylene chloride	ND	10	ug/z g	1.00	05/01/2004 02:04	
4-Methyl-2-pentanone (MVEZ)	ND	50	ug/z g	1.00	05/01/2004 02:04	
Naphthalene	ND	10	ug/z g	1.00	05/01/2004 02:04	
n-PropylbenBene	ND	5.0	ug/z g	1.00	05/01/2004 02:04	
Styrene	ND	5.0	ug/z g	1.00	05/01/2004 02:04	
1,1,1,2-Tetrachloroethane	ND	5.0	ug/z g	1.00	05/01/2004 02:04	
1,1,2,2-Tetrachloroethane	ND	5.0	ug/z g	1.00	05/01/2004 02:04	
Tetrachloroethene	ND	5.0	ug/z g	1.00	05/01/2004 02:04	
Toluene	ND	5.0	ug/z g	1.00	05/01/2004 02:04	
1,2,3-TrichlorobenBene	ND	5.0	ug/z g	1.00	05/01/2004 02:04	
1,2,4-TrichlorobenBene	ND	5.0	ug/z g	1.00	05/01/2004 02:04	
1,1,1-Trichloroethane	ND	5.0	ug/z g	1.00	05/01/2004 02:04	
1,1,2-Trichloroethane	ND	5.0	ug/z g	1.00	05/01/2004 02:04	
Trichloroethene	ND	5.0	ug/z g	1.00	05/01/2004 02:04	
Trichlorofluoromethane	ND	5.0	ug/z g	1.00	05/01/2004 02:04	

Severn Trent Laboratories, Wc.

05/04/2004 16:05

STL San Francisco | 1220 * uarry Lane, Pleasanton, CA 94566

Ro# AF# G# B# C# D# E# F# G# H# I# J# K# L# M# N# O# P# Q# R# S# T# U# V# W# X# Y# Z#

URS-San Francisco, CA
Attn.: Giorgio Molinario

221 Main Street Suite 600
San Francisco, CA 94105
Phone: (415) 896-5858 Fax: (415) 882-9261

Project: 28066716.2000
Lucky Auto

Received: 04/23/2004 17:15

Prep(s): 5035	Test(s): 8260E
Sample ID: NSASU1-42	Lab ID: 2004-04-0751 - 4
Sampled: 04/23/2004 08:40	Extracted: 5/1/2004 02:04
Matrix: Soil	* C Eatch#: 2004/04/30-02.60

Compound	Conc.	RL	Unit	Dilution	AnalyBed	Flag
Trichlorotrifluoroethane	ND	5.0	ug/z g	1.00	05/01/2004 02:04	
1,2,4-TrimethylbenBene	ND	5.0	ug/z g	1.00	05/01/2004 02:04	
1,3,5-TrimethylbenBene	ND	5.0	ug/z g	1.00	05/01/2004 02:04	
%inyl acetate	ND	50	ug/z g	1.00	05/01/2004 02:04	
%inyl chloride	ND	5.0	ug/z g	1.00	05/01/2004 02:04	
Total xylenes	ND	5.0	ug/z g	1.00	05/01/2004 02:04	
Surrogate(s)						
4-EromofluorobenBene	105.5	74-121	>	1.00	05/01/2004 02:04	
1,2-Dichloroethane-d4	118.3	70-121	>	1.00	05/01/2004 02:04	
Toluene-d8	101.3	81-117	>	1.00	05/01/2004 02:04	

RoFrac# CAFniT#GomBouncs#h#Q2COM#Wb/ #V.c.d

URS-San Francisco, CA
Attn.: Giorgio Molinaro

221 Main Street Suite 600
San Francisco, CA 94105
Phone: (415) 896-5858 Fax: (415) 882-9261

Project: 28066716.2000
Lucky Auto

Received: 04/23/2004 17:15

Prep(s): 5035	Test(s): 8260E
Sample ID: NSASU1-UCQ	Lab ID: 2004-04-0751 - 5
Sampled: 04/23/2004 09:00	Hxtracted: 5/1/2004 02:38
Matrix: Soil	* C Eatch#: 2004/04/30-02.60

Compound	Conc.	RL	Unit	Dilution	AnalyBed	Flag
MTEH	ND	5.0	ug/z g	1.00	05/01/2004 02:38	
Acetone	ND	50	ug/z g	1.00	05/01/2004 02:38	
EenBene	ND	5.0	ug/z g	1.00	05/01/2004 02:38	
Eromodichloromethane	ND	5.0	ug/z g	1.00	05/01/2004 02:38	
EromobenBene	ND	5.0	ug/z g	1.00	05/01/2004 02:38	
Eromochloromethane	ND	20	ug/z g	1.00	05/01/2004 02:38	
Eromoform	ND	5.0	ug/z g	1.00	05/01/2004 02:38	
Eromomethane	ND	10	ug/z g	1.00	05/01/2004 02:38	
2-Eutanone(MHz)	ND	50	ug/z g	1.00	05/01/2004 02:38	
n-EutylbenBene	ND	5.0	ug/z g	1.00	05/01/2004 02:38	
sec-EutylbenBene	ND	5.0	ug/z g	1.00	05/01/2004 02:38	
tert-EutylbenBene	ND	5.0	ug/z g	1.00	05/01/2004 02:38	
Carbon disulfide	ND	5.0	ug/z g	1.00	05/01/2004 02:38	
Carbon tetrachloride	ND	5.0	ug/z g	1.00	05/01/2004 02:38	
ChlorobenBene	ND	5.0	ug/z g	1.00	05/01/2004 02:38	
Chloroethane	ND	10	ug/z g	1.00	05/01/2004 02:38	
2-Chloroethylvinyl ether	ND	50	ug/z g	1.00	05/01/2004 02:38	
Chloroform	ND	5.0	ug/z g	1.00	05/01/2004 02:38	
Chloromethane	ND	10	ug/z g	1.00	05/01/2004 02:38	
2-Chlorotoluene	ND	5.0	ug/z g	1.00	05/01/2004 02:38	
4-Chlorotoluene	ND	5.0	ug/z g	1.00	05/01/2004 02:38	
Dibromochloromethane	ND	5.0	ug/z g	1.00	05/01/2004 02:38	
1,2-DichlorobenBene	ND	5.0	ug/z g	1.00	05/01/2004 02:38	
1,3-DichlorobenBene	ND	5.0	ug/z g	1.00	05/01/2004 02:38	
1,4-DichlorobenBene	ND	5.0	ug/z g	1.00	05/01/2004 02:38	
1,3-Dichloropropane	ND	5.0	ug/z g	1.00	05/01/2004 02:38	
2,2-Dichloropropane	ND	5.0	ug/z g	1.00	05/01/2004 02:38	
1,1-Dichloropropene	ND	5.0	ug/z g	1.00	05/01/2004 02:38	
1,2-Dibromo-3-chloropropane	ND	50	ug/z g	1.00	05/01/2004 02:38	
1,2-Dibromoethane	ND	10	ug/z g	1.00	05/01/2004 02:38	

Severn Trent Laboratories, Wc.

05/04/2004 16:05

STL San Francisco | 1220 * uarry Lane, Pleasanton, CA 94566

RoFra# AFni#GomBounc#h#Q2COM#W/ #V.c.d

URS-San Francisco, CA
Attn.: Giorgio Molinario

221 Main Street Suite 600
San Francisco, CA 94105
Phone: (415) 896-5858 Fax: (415) 882-9261

Project: 28066716.2000
Lucky Auto

Received: 04/23/2004 17:15

Prep(s): 5035	Test(s): 8260E
Sample ID: NSASU1-UCQ	Lab ID: 2004-04-0751 - 5
Sampled: 04/23/2004 09:00	Hxtracted: 5/1/2004 02:38
Matrix: Soil	* C Eatch#: 2004/04/30-02.60

Compound	Conc.	RL	Unit	Dilution	AnalyBed	Flag
Dibromomethane	ND	10	ug/z g	1.00	05/01/2004 02:38	
Dichlorodifluoromethane	ND	10	ug/z g	1.00	05/01/2004 02:38	
1,1-Dichloroethane	ND	5.0	ug/z g	1.00	05/01/2004 02:38	
1,2-Dichloroethane	ND	5.0	ug/z g	1.00	05/01/2004 02:38	
1,1-Dichloroethene	ND	5.0	ug/z g	1.00	05/01/2004 02:38	
cis-1,2-Dichloroethene	ND	5.0	ug/z g	1.00	05/01/2004 02:38	
trans-1,2-Dichloroethene	ND	5.0	ug/z g	1.00	05/01/2004 02:38	
1,2-Dichloropropane	ND	5.0	ug/z g	1.00	05/01/2004 02:38	
cis-1,3-Dichloropropene	ND	5.0	ug/z g	1.00	05/01/2004 02:38	
trans-1,3-Dichloropropene	ND	5.0	ug/z g	1.00	05/01/2004 02:38	
HthylbenBene	ND	5.0	ug/z g	1.00	05/01/2004 02:38	
wexachlorobutadiene	ND	5.0	ug/z g	1.00	05/01/2004 02:38	
2-wexanone	ND	50	ug/z g	1.00	05/01/2004 02:38	
WopropylbenBene	ND	5.0	ug/z g	1.00	05/01/2004 02:38	
p-Wopropyltoluene	ND	5.0	ug/z g	1.00	05/01/2004 02:38	
Methylene chloride	ND	10	ug/z g	1.00	05/01/2004 02:38	
4-Methyl-2-pentanone (Mwz)	ND	50	ug/z g	1.00	05/01/2004 02:38	
Naphthalene	ND	10	ug/z g	1.00	05/01/2004 02:38	
n-PropylbenBene	ND	5.0	ug/z g	1.00	05/01/2004 02:38	
Styrene	ND	5.0	ug/z g	1.00	05/01/2004 02:38	
1,1,1,2-Tetrachloroethane	ND	5.0	ug/z g	1.00	05/01/2004 02:38	
1,1,2,2-Tetrachloroethane	ND	5.0	ug/z g	1.00	05/01/2004 02:38	
Tetrachloroethene	ND	5.0	ug/z g	1.00	05/01/2004 02:38	
Toluene	ND	5.0	ug/z g	1.00	05/01/2004 02:38	
1,2,3-TrichlorobenBene	ND	5.0	ug/z g	1.00	05/01/2004 02:38	
1,2,4-TrichlorobenBene	ND	5.0	ug/z g	1.00	05/01/2004 02:38	
1,1,1-Trichloroethane	ND	5.0	ug/z g	1.00	05/01/2004 02:38	
1,1,2-Trichloroethane	ND	5.0	ug/z g	1.00	05/01/2004 02:38	
Trichloroethene	ND	5.0	ug/z g	1.00	05/01/2004 02:38	
Trichlorofluoromethane	ND	5.0	ug/z g	1.00	05/01/2004 02:38	

Severn Trent Laboratories, Wc.

05/04/2004 16:05

STL San Francisco | 1220 * uarry Lane, Pleasanton, CA 94566

RoFrac# CAFniT#GomBouncs#h#Q2COM#Wb/ #Wc.ca

URS-San Francisco, CA
Attn.: Giorgio Molinario

221 Main Street Suite 600
San Francisco, CA 94105
Phone: (415) 896-5858 Fax: (415) 882-9261

Project: 28066716.2000
Lucky Auto

Received: 04/23/2004 17:15

Prep(s): 5035	Test(s): 8260E
Sample ID: NSASU1-UCQ	Lab ID: 2004-04-0751 - 5
Sampled: 04/23/2004 09:00	Extracted: 5/1/2004 02:38
Matrix: Soil	* C Eatch#: 2004/04/30-02.60

Compound	Conc.	RL	Unit	Dilution	AnalyBed	Flag
Trichlorotrifluoroethane	ND	5.0	ug/z g	1.00	05/01/2004 02:38	
1,2,4-TrimethylbenBene	ND	5.0	ug/z g	1.00	05/01/2004 02:38	
1,3,5-TrimethylbenBene	ND	5.0	ug/z g	1.00	05/01/2004 02:38	
%inyl acetate	ND	50	ug/z g	1.00	05/01/2004 02:38	
%inyl chloride	ND	5.0	ug/z g	1.00	05/01/2004 02:38	
Total xylenes	ND	5.0	ug/z g	1.00	05/01/2004 02:38	
Surrogate(s)						
4-EromofluorobenBene	102.9	74-121	>	1.00	05/01/2004 02:38	
1,2-Dichloroethane-d4	118.5	70-121	>	1.00	05/01/2004 02:38	
Toluene-d8	102.9	81-117	>	1.00	05/01/2004 02:38	

RoFrac# CAFniT#GomBouncs#h#Q2COM#Wb/ #V.c.d

URS-San Francisco, CA

Attn.: Giorgio Molinario

221 Main Street Suite 600

San Francisco, CA 94105

Phone: (415) 896-5858 Fax: (415) 882-9261

Project: 28066716.2000

Lucky Auto

Received: 04/23/2004 17:15

Prep(s): 5035	Test(s): 8260E
Sample ID: NSASU4-U2	Lab ID: 2004-04-0751 - 7
Sampled: 04/23/2004 09:10	Extracted: 5/1/2004 03:12
Matrix: Soil	* C Eatch#: 2004/04/30-02.60

Compound	Conc.	RL	Unit	Dilution	AnalyBed	Flag
MTEH	ND	5.0	ug/z g	1.00	05/01/2004 03:12	
Acetone	ND	50	ug/z g	1.00	05/01/2004 03:12	
EenBene	ND	5.0	ug/z g	1.00	05/01/2004 03:12	
Eromodichloromethane	ND	5.0	ug/z g	1.00	05/01/2004 03:12	
EromobenBene	ND	5.0	ug/z g	1.00	05/01/2004 03:12	
Eromochloromethane	ND	20	ug/z g	1.00	05/01/2004 03:12	
Eromoform	ND	5.0	ug/z g	1.00	05/01/2004 03:12	
Eromomethane	ND	10	ug/z g	1.00	05/01/2004 03:12	
2-Eutanone(MHz)	ND	50	ug/z g	1.00	05/01/2004 03:12	
n-EutylbenBene	ND	5.0	ug/z g	1.00	05/01/2004 03:12	
sec-EutylbenBene	ND	5.0	ug/z g	1.00	05/01/2004 03:12	
tert-EutylbenBene	ND	5.0	ug/z g	1.00	05/01/2004 03:12	
Carbon disulfide	ND	5.0	ug/z g	1.00	05/01/2004 03:12	
Carbon tetrachloride	ND	5.0	ug/z g	1.00	05/01/2004 03:12	
ChlorobenBene	ND	5.0	ug/z g	1.00	05/01/2004 03:12	
Chloroethane	ND	10	ug/z g	1.00	05/01/2004 03:12	
2-Chloroethylvinyl ether	ND	50	ug/z g	1.00	05/01/2004 03:12	
Chloroform	ND	5.0	ug/z g	1.00	05/01/2004 03:12	
Chloromethane	ND	10	ug/z g	1.00	05/01/2004 03:12	
2-Chlorotoluene	ND	5.0	ug/z g	1.00	05/01/2004 03:12	
4-Chlorotoluene	ND	5.0	ug/z g	1.00	05/01/2004 03:12	
Dibromochloromethane	ND	5.0	ug/z g	1.00	05/01/2004 03:12	
1,2-DichlorobenBene	ND	5.0	ug/z g	1.00	05/01/2004 03:12	
1,3-DichlorobenBene	ND	5.0	ug/z g	1.00	05/01/2004 03:12	
1,4-DichlorobenBene	ND	5.0	ug/z g	1.00	05/01/2004 03:12	
1,3-Dichloropropane	ND	5.0	ug/z g	1.00	05/01/2004 03:12	
2,2-Dichloropropane	ND	5.0	ug/z g	1.00	05/01/2004 03:12	
1,1-Dichloropropene	ND	5.0	ug/z g	1.00	05/01/2004 03:12	
1,2-Dibromo-3-chloropropane	ND	50	ug/z g	1.00	05/01/2004 03:12	
1,2-Dibromoethane	ND	10	ug/z g	1.00	05/01/2004 03:12	

Severn Trent Laboratories, Wc.

05/04/2004 16:05

STL San Francisco | 1220 * uarry Lane, Pleasanton, CA 94566

RoFrac# CAFniT#GomBouncs#h#Q2COM#Wb/ #V.c.d

URS-San Francisco, CA
Attn.: Giorgio Molinario

221 Main Street Suite 600
San Francisco, CA 94105
Phone: (415) 896-5858 Fax: (415) 882-9261

Project: 28066716.2000
Lucky Auto

Received: 04/23/2004 17:15

Prep(s): 5035	Test(s): 8260E
Sample ID: NSASU4-U2	Lab ID: 2004-04-0751 - 7
Sampled: 04/23/2004 09:10	Hxtracted: 5/1/2004 03:12
Matrix: Soil	* C Eatch#: 2004/04/30-02.60

Compound	Conc.	RL	Unit	Dilution	AnalyBed	Flag
Dibromomethane	ND	10	ug/z g	1.00	05/01/2004 03:12	
Dichlorodifluoromethane	ND	10	ug/z g	1.00	05/01/2004 03:12	
1,1-Dichloroethane	ND	5.0	ug/z g	1.00	05/01/2004 03:12	
1,2-Dichloroethane	ND	5.0	ug/z g	1.00	05/01/2004 03:12	
1,1-Dichloroethene	ND	5.0	ug/z g	1.00	05/01/2004 03:12	
cis-1,2-Dichloroethene	ND	5.0	ug/z g	1.00	05/01/2004 03:12	
trans-1,2-Dichloroethene	ND	5.0	ug/z g	1.00	05/01/2004 03:12	
1,2-Dichloropropane	ND	5.0	ug/z g	1.00	05/01/2004 03:12	
cis-1,3-Dichloropropene	ND	5.0	ug/z g	1.00	05/01/2004 03:12	
trans-1,3-Dichloropropene	ND	5.0	ug/z g	1.00	05/01/2004 03:12	
HthylbenBene	ND	5.0	ug/z g	1.00	05/01/2004 03:12	
wexachlorobutadiene	ND	5.0	ug/z g	1.00	05/01/2004 03:12	
2-wexanone	ND	50	ug/z g	1.00	05/01/2004 03:12	
WopropylbenBene	ND	5.0	ug/z g	1.00	05/01/2004 03:12	
p-Wopropyltoluene	ND	5.0	ug/z g	1.00	05/01/2004 03:12	
Methylene chloride	ND	10	ug/z g	1.00	05/01/2004 03:12	
4-Methyl-2-pentanone (Mwz)	ND	50	ug/z g	1.00	05/01/2004 03:12	
Naphthalene	ND	10	ug/z g	1.00	05/01/2004 03:12	
n-PropylbenBene	ND	5.0	ug/z g	1.00	05/01/2004 03:12	
Styrene	ND	5.0	ug/z g	1.00	05/01/2004 03:12	
1,1,1,2-Tetrachloroethane	ND	5.0	ug/z g	1.00	05/01/2004 03:12	
1,1,2,2-Tetrachloroethane	ND	5.0	ug/z g	1.00	05/01/2004 03:12	
Tetrachloroethene	ND	5.0	ug/z g	1.00	05/01/2004 03:12	
Toluene	ND	5.0	ug/z g	1.00	05/01/2004 03:12	
1,2,3-TrichlorobenBene	ND	5.0	ug/z g	1.00	05/01/2004 03:12	
1,2,4-TrichlorobenBene	ND	5.0	ug/z g	1.00	05/01/2004 03:12	
1,1,1-Trichloroethane	ND	5.0	ug/z g	1.00	05/01/2004 03:12	
1,1,2-Trichloroethane	ND	5.0	ug/z g	1.00	05/01/2004 03:12	
Trichloroethene	ND	5.0	ug/z g	1.00	05/01/2004 03:12	
Trichlorofluoromethane	ND	5.0	ug/z g	1.00	05/01/2004 03:12	

Severn Trent Laboratories, Wc.

05/04/2004 16:05

STL San Francisco | 1220 * uarry Lane, Pleasanton, CA 94566

Ro# AF# G# B# C# W# / #. ca

URS-San Francisco, CA
Attn.: Giorgio Molinario

221 Main Street Suite 600
San Francisco, CA 94105
Phone: (415) 896-5858 Fax: (415) 882-9261

Project: 28066716.2000
Lucky Auto

Received: 04/23/2004 17:15

Prep(s): 5035	Test(s): 8260E
Sample ID: NSASU4-U2	Lab ID: 2004-04-0751 - 7
Sampled: 04/23/2004 09:10	Extracted: 5/1/2004 03:12
Matrix: Soil	* C Eatch#: 2004/04/30-02.60

Compound	Conc.	RL	Unit	Dilution	AnalyBed	Flag
Trichlorotrifluoroethane	ND	5.0	ug/z g	1.00	05/01/2004 03:12	
1,2,4-TrimethylbenBene	ND	5.0	ug/z g	1.00	05/01/2004 03:12	
1,3,5-TrimethylbenBene	ND	5.0	ug/z g	1.00	05/01/2004 03:12	
%inyl acetate	ND	50	ug/z g	1.00	05/01/2004 03:12	
%inyl chloride	ND	5.0	ug/z g	1.00	05/01/2004 03:12	
Total xylenes	ND	5.0	ug/z g	1.00	05/01/2004 03:12	
Surrogate(s)						
4-EromofluorobenBene	106.5	74-121	>	1.00	05/01/2004 03:12	
1,2-Dichloroethane-d4	120.5	70-121	>	1.00	05/01/2004 03:12	
Toluene-d8	105.3	81-117	>	1.00	05/01/2004 03:12	

RoFrac# CAFniT#GomBouncs#h#Q2COM#Wb/ #V.c.d

URS-San Francisco, CA
Attn.: Giorgio Molinario

221 Main Street Suite 600
San Francisco, CA 94105
Phone: (415) 896-5858 Fax: (415) 882-9261

Project: 28066716.2000
Lucky Auto

Received: 04/23/2004 17:15

Prep(s): 5035	Test(s): 8260E
Sample ID: NSASU4-42	Lab ID: 2004-04-0751 - 8
Sampled: 04/23/2004 09:25	Hxtracted: 5/1/2004 12:45
Matrix: Soil	* C Eatch#: 2004/05/01-01.60

Compound	Conc.	RL	Unit	Dilution	AnalyBed	Flag
MTEH	ND	5.0	ug/z g	1.00	05/01/2004 12:45	
Acetone	ND	50	ug/z g	1.00	05/01/2004 12:45	
EenBene	ND	5.0	ug/z g	1.00	05/01/2004 12:45	
Eromodichloromethane	ND	5.0	ug/z g	1.00	05/01/2004 12:45	
EromobenBene	ND	5.0	ug/z g	1.00	05/01/2004 12:45	
Eromochloromethane	ND	20	ug/z g	1.00	05/01/2004 12:45	
Eromoform	ND	5.0	ug/z g	1.00	05/01/2004 12:45	
Eromomethane	ND	10	ug/z g	1.00	05/01/2004 12:45	
2-Eutanone(MHz)	ND	50	ug/z g	1.00	05/01/2004 12:45	
n-EutylbenBene	ND	5.0	ug/z g	1.00	05/01/2004 12:45	
sec-EutylbenBene	ND	5.0	ug/z g	1.00	05/01/2004 12:45	
tert-EutylbenBene	ND	5.0	ug/z g	1.00	05/01/2004 12:45	
Carbon disulfide	ND	5.0	ug/z g	1.00	05/01/2004 12:45	
Carbon tetrachloride	ND	5.0	ug/z g	1.00	05/01/2004 12:45	
ChlorobenBene	ND	5.0	ug/z g	1.00	05/01/2004 12:45	
Chloroethane	ND	10	ug/z g	1.00	05/01/2004 12:45	
2-Chloroethylvinyl ether	ND	50	ug/z g	1.00	05/01/2004 12:45	
Chloroform	ND	5.0	ug/z g	1.00	05/01/2004 12:45	
Chloromethane	ND	10	ug/z g	1.00	05/01/2004 12:45	
2-Chlorotoluene	ND	5.0	ug/z g	1.00	05/01/2004 12:45	
4-Chlorotoluene	ND	5.0	ug/z g	1.00	05/01/2004 12:45	
Dibromochloromethane	ND	5.0	ug/z g	1.00	05/01/2004 12:45	
1,2-DichlorobenBene	ND	5.0	ug/z g	1.00	05/01/2004 12:45	
1,3-DichlorobenBene	ND	5.0	ug/z g	1.00	05/01/2004 12:45	
1,4-DichlorobenBene	ND	5.0	ug/z g	1.00	05/01/2004 12:45	
1,3-Dichloropropane	ND	5.0	ug/z g	1.00	05/01/2004 12:45	
2,2-Dichloropropane	ND	5.0	ug/z g	1.00	05/01/2004 12:45	
1,1-Dichloropropene	ND	5.0	ug/z g	1.00	05/01/2004 12:45	
1,2-Dibromo-3-chloropropane	ND	50	ug/z g	1.00	05/01/2004 12:45	
1,2-Dibromoethane	ND	10	ug/z g	1.00	05/01/2004 12:45	

Severn Trent Laboratories, Wc.

05/04/2004 16:05

STL San Francisco | 1220 * uarry Lane, Pleasanton, CA 94566

RoFra# CAFniT#GomBouncs#h#Q2COM#Wb/ #V.c.d

URS-San Francisco, CA

Attn.: Giorgio Molinario

221 Main Street Suite 600

San Francisco, CA 94105

Phone: (415) 896-5858 Fax: (415) 882-9261

Project: 28066716.2000

Lucky Auto

Received: 04/23/2004 17:15

Prep(s): 5035	Test(s): 8260E
Sample ID: NSASU4-42	Lab ID: 2004-04-0751 - 8
Sampled: 04/23/2004 09:25	Extracted: 5/1/2004 12:45
Matrix: Soil	* C Eatch#: 2004/05/01-01.60

Compound	Conc.	RL	Unit	Dilution	AnalyBed	Flag
Dibromomethane	ND	10	ug/z g	1.00	05/01/2004 12:45	
Dichlorodifluoromethane	ND	10	ug/z g	1.00	05/01/2004 12:45	
1,1-Dichloroethane	ND	5.0	ug/z g	1.00	05/01/2004 12:45	
1,2-Dichloroethane	ND	5.0	ug/z g	1.00	05/01/2004 12:45	
1,1-Dichloroethene	ND	5.0	ug/z g	1.00	05/01/2004 12:45	
cis-1,2-Dichloroethene	ND	5.0	ug/z g	1.00	05/01/2004 12:45	
trans-1,2-Dichloroethene	ND	5.0	ug/z g	1.00	05/01/2004 12:45	
1,2-Dichloropropane	ND	5.0	ug/z g	1.00	05/01/2004 12:45	
cis-1,3-Dichloropropene	ND	5.0	ug/z g	1.00	05/01/2004 12:45	
trans-1,3-Dichloropropene	ND	5.0	ug/z g	1.00	05/01/2004 12:45	
HthylbenBene	ND	5.0	ug/z g	1.00	05/01/2004 12:45	
wexachlorobutadiene	ND	5.0	ug/z g	1.00	05/01/2004 12:45	
2-wexanone	ND	50	ug/z g	1.00	05/01/2004 12:45	
WopropylbenBene	ND	5.0	ug/z g	1.00	05/01/2004 12:45	
p-Wopropyltoluene	ND	5.0	ug/z g	1.00	05/01/2004 12:45	
Methylene chloride	ND	10	ug/z g	1.00	05/01/2004 12:45	
4-Methyl-2-pentanone (Mw/z)	ND	50	ug/z g	1.00	05/01/2004 12:45	
Naphthalene	ND	10	ug/z g	1.00	05/01/2004 12:45	
n-PropylbenBene	ND	5.0	ug/z g	1.00	05/01/2004 12:45	
Styrene	ND	5.0	ug/z g	1.00	05/01/2004 12:45	
1,1,1,2-Tetrachloroethane	ND	5.0	ug/z g	1.00	05/01/2004 12:45	
1,1,2,2-Tetrachloroethane	ND	5.0	ug/z g	1.00	05/01/2004 12:45	
Tetrachloroethene	ND	5.0	ug/z g	1.00	05/01/2004 12:45	
Toluene	ND	5.0	ug/z g	1.00	05/01/2004 12:45	
1,2,3-TrichlorobenBene	ND	5.0	ug/z g	1.00	05/01/2004 12:45	
1,2,4-TrichlorobenBene	ND	5.0	ug/z g	1.00	05/01/2004 12:45	
1,1,1-Trichloroethane	ND	5.0	ug/z g	1.00	05/01/2004 12:45	
1,1,2-Trichloroethane	ND	5.0	ug/z g	1.00	05/01/2004 12:45	
Trichloroethene	ND	5.0	ug/z g	1.00	05/01/2004 12:45	
Trichlorofluoromethane	ND	5.0	ug/z g	1.00	05/01/2004 12:45	

Severn Trent Laboratories, Wc.

STL San Francisco | 1220 * uarry Lane, Pleasanton, CA 94566

Tel 925 484 1919 Fax 925 484 1096 | QQQ.stl-inc.com | CA DwS H LAP# 2496

05/04/2004 16:05

RoFrac# CAFniT#GomBouncs#h#Q2COM#Wb/ #W.c.d

URS-San Francisco, CA
Attn.: Giorgio Molinario

221 Main Street Suite 600
San Francisco, CA 94105
Phone: (415) 896-5858 Fax: (415) 882-9261

Project: 28066716.2000
Lucky Auto

Received: 04/23/2004 17:15

Prep(s):	5035	Test(s):	8260E
Sample ID:	NSASU4-42	Lab ID:	2004-04-0751 - 8
Sampled:	04/23/2004 09:25	Extracted:	5/1/2004 12:45
Matrix:	Soil	* C Eatch#:	2004/05/01-01.60

Compound	Conc.	RL	Unit	Dilution	AnalyBed	Flag
Trichlorotrifluoroethane	ND	5.0	ug/z g	1.00	05/01/2004 12:45	
1,2,4-TrimethylbenBene	ND	5.0	ug/z g	1.00	05/01/2004 12:45	
1,3,5-TrimethylbenBene	ND	5.0	ug/z g	1.00	05/01/2004 12:45	
%inyl acetate	ND	50	ug/z g	1.00	05/01/2004 12:45	
%inyl chloride	ND	5.0	ug/z g	1.00	05/01/2004 12:45	
Total xylenes	ND	5.0	ug/z g	1.00	05/01/2004 12:45	
Surrogate(s)						
4-EromofluorobenBene	109.3	74-121	>	1.00	05/01/2004 12:45	
1,2-Dichloroethane-d4	120.8	70-121	>	1.00	05/01/2004 12:45	
Toluene-d8	102.0	81-117	>	1.00	05/01/2004 12:45	

RoFrac# AFniT#GomBouncs#h#Q2COM#W/ #V. ca

URS-San Francisco, CA

Attn.: Giorgio Molinario

221 Main Street Suite 600

San Francisco, CA 94105

Phone: (415) 896-5858 Fax: (415) 882-9261

Project: 28066716.2000

Lucky Auto

Received: 04/23/2004 17:15

Prep(s):	5035	Test(s):	8260E
Sample ID:	NSASU4-UCQ	Lab ID:	2004-04-0751 - 9
Sampled:	04/23/2004 09:40	Extracted:	5/1/2004 13:19
Matrix:	Soil	* C Eatch#:	2004/05/01-01.60

Compound	Conc.	RL	Unit	Dilution	AnalyBed	Flag
MTEH	ND	5.0	ug/z g	1.00	05/01/2004 13:19	
Acetone	ND	50	ug/z g	1.00	05/01/2004 13:19	
EenBene	ND	5.0	ug/z g	1.00	05/01/2004 13:19	
Eromodichloromethane	ND	5.0	ug/z g	1.00	05/01/2004 13:19	
EromobenBene	ND	5.0	ug/z g	1.00	05/01/2004 13:19	
Eromochloromethane	ND	20	ug/z g	1.00	05/01/2004 13:19	
Eromoform	ND	5.0	ug/z g	1.00	05/01/2004 13:19	
Eromomethane	ND	10	ug/z g	1.00	05/01/2004 13:19	
2-Eutanone(MHz)	ND	50	ug/z g	1.00	05/01/2004 13:19	
n-EutylbenBene	ND	5.0	ug/z g	1.00	05/01/2004 13:19	
sec-EutylbenBene	ND	5.0	ug/z g	1.00	05/01/2004 13:19	
tert-EutylbenBene	ND	5.0	ug/z g	1.00	05/01/2004 13:19	
Carbon disulfide	ND	5.0	ug/z g	1.00	05/01/2004 13:19	
Carbon tetrachloride	ND	5.0	ug/z g	1.00	05/01/2004 13:19	
ChlorobenBene	ND	5.0	ug/z g	1.00	05/01/2004 13:19	
Chloroethane	ND	10	ug/z g	1.00	05/01/2004 13:19	
2-Chloroethylvinyl ether	ND	50	ug/z g	1.00	05/01/2004 13:19	
Chloroform	ND	5.0	ug/z g	1.00	05/01/2004 13:19	
Chloromethane	ND	10	ug/z g	1.00	05/01/2004 13:19	
2-Chlorotoluene	ND	5.0	ug/z g	1.00	05/01/2004 13:19	
4-Chlorotoluene	ND	5.0	ug/z g	1.00	05/01/2004 13:19	
Dibromochloromethane	ND	5.0	ug/z g	1.00	05/01/2004 13:19	
1,2-DichlorobenBene	ND	5.0	ug/z g	1.00	05/01/2004 13:19	
1,3-DichlorobenBene	ND	5.0	ug/z g	1.00	05/01/2004 13:19	
1,4-DichlorobenBene	ND	5.0	ug/z g	1.00	05/01/2004 13:19	
1,3-Dichloropropane	ND	5.0	ug/z g	1.00	05/01/2004 13:19	
2,2-Dichloropropane	ND	5.0	ug/z g	1.00	05/01/2004 13:19	
1,1-Dichloropropene	ND	5.0	ug/z g	1.00	05/01/2004 13:19	
1,2-Dibromo-3-chloropropane	ND	50	ug/z g	1.00	05/01/2004 13:19	
1,2-Dibromoethane	ND	10	ug/z g	1.00	05/01/2004 13:19	

Severn Trent Laboratories, Wc.

05/04/2004 16:05

STL San Francisco | 1220 * uarry Lane, Pleasanton, CA 94566

RoFra# AFniT#GomBouncs#h#Q2COM#Wb/ #V.c.d

URS-San Francisco, CA
Attn.: Giorgio Molinario

221 Main Street Suite 600
San Francisco, CA 94105
Phone: (415) 896-5858 Fax: (415) 882-9261

Project: 28066716.2000
Lucky Auto

Received: 04/23/2004 17:15

Prep(s): 5035	Test(s): 8260E
Sample ID: NSASU4-UCQ	Lab ID: 2004-04-0751 - 9
Sampled: 04/23/2004 09:40	Hxtracted: 5/1/2004 13:19
Matrix: Soil	* C Eatch#: 2004/05/01-01.60

Compound	Conc.	RL	Unit	Dilution	AnalyBed	Flag
Dibromomethane	ND	10	ug/z g	1.00	05/01/2004 13:19	
Dichlorodifluoromethane	ND	10	ug/z g	1.00	05/01/2004 13:19	
1,1-Dichloroethane	ND	5.0	ug/z g	1.00	05/01/2004 13:19	
1,2-Dichloroethane	ND	5.0	ug/z g	1.00	05/01/2004 13:19	
1,1-Dichloroethene	ND	5.0	ug/z g	1.00	05/01/2004 13:19	
cis-1,2-Dichloroethene	ND	5.0	ug/z g	1.00	05/01/2004 13:19	
trans-1,2-Dichloroethene	ND	5.0	ug/z g	1.00	05/01/2004 13:19	
1,2-Dichloropropane	ND	5.0	ug/z g	1.00	05/01/2004 13:19	
cis-1,3-Dichloropropene	ND	5.0	ug/z g	1.00	05/01/2004 13:19	
trans-1,3-Dichloropropene	ND	5.0	ug/z g	1.00	05/01/2004 13:19	
HthylbenBene	ND	5.0	ug/z g	1.00	05/01/2004 13:19	
wexachlorobutadiene	ND	5.0	ug/z g	1.00	05/01/2004 13:19	
2-wexanone	ND	50	ug/z g	1.00	05/01/2004 13:19	
WopropylbenBene	ND	5.0	ug/z g	1.00	05/01/2004 13:19	
p-Wopropyltoluene	ND	5.0	ug/z g	1.00	05/01/2004 13:19	
Methylene chloride	ND	10	ug/z g	1.00	05/01/2004 13:19	
4-Methyl-2-pentanone (Mwz)	ND	50	ug/z g	1.00	05/01/2004 13:19	
Naphthalene	ND	10	ug/z g	1.00	05/01/2004 13:19	
n-PropylbenBene	ND	5.0	ug/z g	1.00	05/01/2004 13:19	
Styrene	ND	5.0	ug/z g	1.00	05/01/2004 13:19	
1,1,1,2-Tetrachloroethane	ND	5.0	ug/z g	1.00	05/01/2004 13:19	
1,1,2,2-Tetrachloroethane	ND	5.0	ug/z g	1.00	05/01/2004 13:19	
Tetrachloroethene	ND	5.0	ug/z g	1.00	05/01/2004 13:19	
Toluene	ND	5.0	ug/z g	1.00	05/01/2004 13:19	
1,2,3-TrichlorobenBene	ND	5.0	ug/z g	1.00	05/01/2004 13:19	
1,2,4-TrichlorobenBene	ND	5.0	ug/z g	1.00	05/01/2004 13:19	
1,1,1-Trichloroethane	ND	5.0	ug/z g	1.00	05/01/2004 13:19	
1,1,2-Trichloroethane	ND	5.0	ug/z g	1.00	05/01/2004 13:19	
Trichloroethene	ND	5.0	ug/z g	1.00	05/01/2004 13:19	
Trichlorofluoromethane	ND	5.0	ug/z g	1.00	05/01/2004 13:19	

Severn Trent Laboratories, Wc.

05/04/2004 16:05

STL San Francisco | 1220 * uarry Lane, Pleasanton, CA 94566

RoFrac# CAFniT#GomBouncs#h#Q2COM#Wb/ #Wc.c.d

URS-San Francisco, CA
Attn.: Giorgio Molinario

221 Main Street Suite 600
San Francisco, CA 94105
Phone: (415) 896-5858 Fax: (415) 882-9261

Project: 28066716.2000
Lucky Auto

Received: 04/23/2004 17:15

Prep(s): 5035	Test(s): 8260E
Sample ID: NSASU4-UCQ	Lab ID: 2004-04-0751 - 9
Sampled: 04/23/2004 09:40	Extracted: 5/1/2004 13:19
Matrix: Soil	* C Eatch#: 2004/05/01-01.60

Compound	Conc.	RL	Unit	Dilution	AnalyBed	Flag
Trichlorotrifluoroethane	ND	5.0	ug/z g	1.00	05/01/2004 13:19	
1,2,4-TrimethylbenBene	ND	5.0	ug/z g	1.00	05/01/2004 13:19	
1,3,5-TrimethylbenBene	ND	5.0	ug/z g	1.00	05/01/2004 13:19	
%inyl acetate	ND	50	ug/z g	1.00	05/01/2004 13:19	
%inyl chloride	ND	5.0	ug/z g	1.00	05/01/2004 13:19	
Total xylenes	ND	5.0	ug/z g	1.00	05/01/2004 13:19	
Surrogate(s)						
4-EromofluorobenBene	104.8	74-121	>	1.00	05/01/2004 13:19	
1,2-Dichloroethane-d4	117.0	70-121	>	1.00	05/01/2004 13:19	
Toluene-d8	103.8	81-117	>	1.00	05/01/2004 13:19	

RoFrac# CAFniT#GomBouncs#h#Q2COM#W/ #V. ca

URS-San Francisco, CA

Attn.: Giorgio Molinario

221 Main Street Suite 600

San Francisco, CA 94105

Phone: (415) 896-5858 Fax: (415) 882-9261

Project: 28066716.2000

Lucky Auto

Received: 04/23/2004 17:15

Prep(s):	5035	Test(s):	8260E
Sample ID:	NSAS2U-U2	Lab ID:	2004-04-0751 - 11
Sampled:	04/23/2004 09:55	Extracted:	5/1/2004 13:53
Matrix:	Soil	* C Eatch#:	2004/05/01-01.60

Compound	Conc.	RL	Unit	Dilution	AnalyBed	Flag
MTEH	ND	5.0	ug/z g	1.00	05/01/2004 13:53	
Acetone	ND	50	ug/z g	1.00	05/01/2004 13:53	
EenBene	ND	5.0	ug/z g	1.00	05/01/2004 13:53	
Eromodichloromethane	ND	5.0	ug/z g	1.00	05/01/2004 13:53	
EromobenBene	ND	5.0	ug/z g	1.00	05/01/2004 13:53	
Eromochloromethane	ND	20	ug/z g	1.00	05/01/2004 13:53	
Eromoform	ND	5.0	ug/z g	1.00	05/01/2004 13:53	
Eromomethane	ND	10	ug/z g	1.00	05/01/2004 13:53	
2-Eutanone(MHz)	ND	50	ug/z g	1.00	05/01/2004 13:53	
n-EutylbenBene	ND	5.0	ug/z g	1.00	05/01/2004 13:53	
sec-EutylbenBene	ND	5.0	ug/z g	1.00	05/01/2004 13:53	
tert-EutylbenBene	ND	5.0	ug/z g	1.00	05/01/2004 13:53	
Carbon disulfide	ND	5.0	ug/z g	1.00	05/01/2004 13:53	
Carbon tetrachloride	ND	5.0	ug/z g	1.00	05/01/2004 13:53	
ChlorobenBene	ND	5.0	ug/z g	1.00	05/01/2004 13:53	
Chloroethane	ND	10	ug/z g	1.00	05/01/2004 13:53	
2-Chloroethylvinyl ether	ND	50	ug/z g	1.00	05/01/2004 13:53	
Chloroform	ND	5.0	ug/z g	1.00	05/01/2004 13:53	
Chloromethane	ND	10	ug/z g	1.00	05/01/2004 13:53	
2-Chlorotoluene	ND	5.0	ug/z g	1.00	05/01/2004 13:53	
4-Chlorotoluene	ND	5.0	ug/z g	1.00	05/01/2004 13:53	
Dibromochloromethane	ND	5.0	ug/z g	1.00	05/01/2004 13:53	
1,2-DichlorobenBene	ND	5.0	ug/z g	1.00	05/01/2004 13:53	
1,3-DichlorobenBene	ND	5.0	ug/z g	1.00	05/01/2004 13:53	
1,4-DichlorobenBene	ND	5.0	ug/z g	1.00	05/01/2004 13:53	
1,3-Dichloropropane	ND	5.0	ug/z g	1.00	05/01/2004 13:53	
2,2-Dichloropropane	ND	5.0	ug/z g	1.00	05/01/2004 13:53	
1,1-Dichloropropene	ND	5.0	ug/z g	1.00	05/01/2004 13:53	
1,2-Dibromo-3-chloropropane	ND	50	ug/z g	1.00	05/01/2004 13:53	
1,2-Dibromoethane	ND	10	ug/z g	1.00	05/01/2004 13:53	

Severn Trent Laboratories, Wc.

05/04/2004 16:05

STL San Francisco | 1220 * uarry Lane, Pleasanton, CA 94566

RoFrac# CAFniT#GomBouncs#h#Q2COM#W/ #V.c.d

URS-San Francisco, CA
Attn.: Giorgio Molinario

221 Main Street Suite 600
San Francisco, CA 94105
Phone: (415) 896-5858 Fax: (415) 882-9261

Project: 28066716.2000
Lucky Auto

Received: 04/23/2004 17:15

Prep(s): 5035	Test(s): 8260E
Sample ID: NSAS2U-U2	Lab ID: 2004-04-0751 - 11
Sampled: 04/23/2004 09:55	Hxtracted: 5/1/2004 13:53
Matrix: Soil	* C Eatch#: 2004/05/01-01.60

Compound	Conc.	RL	Unit	Dilution	AnalyBed	Flag
Dibromomethane	ND	10	ug/z g	1.00	05/01/2004 13:53	
Dichlorodifluoromethane	ND	10	ug/z g	1.00	05/01/2004 13:53	
1,1-Dichloroethane	ND	5.0	ug/z g	1.00	05/01/2004 13:53	
1,2-Dichloroethane	ND	5.0	ug/z g	1.00	05/01/2004 13:53	
1,1-Dichloroethene	ND	5.0	ug/z g	1.00	05/01/2004 13:53	
cis-1,2-Dichloroethene	ND	5.0	ug/z g	1.00	05/01/2004 13:53	
trans-1,2-Dichloroethene	ND	5.0	ug/z g	1.00	05/01/2004 13:53	
1,2-Dichloropropane	ND	5.0	ug/z g	1.00	05/01/2004 13:53	
cis-1,3-Dichloropropene	ND	5.0	ug/z g	1.00	05/01/2004 13:53	
trans-1,3-Dichloropropene	ND	5.0	ug/z g	1.00	05/01/2004 13:53	
HthylbenBene	ND	5.0	ug/z g	1.00	05/01/2004 13:53	
wexachlorobutadiene	ND	5.0	ug/z g	1.00	05/01/2004 13:53	
2-wexanone	ND	50	ug/z g	1.00	05/01/2004 13:53	
WopropylbenBene	ND	5.0	ug/z g	1.00	05/01/2004 13:53	
p-Wopropyltoluene	ND	5.0	ug/z g	1.00	05/01/2004 13:53	
Methylene chloride	ND	10	ug/z g	1.00	05/01/2004 13:53	
4-Methyl-2-pentanone (Mwz)	ND	50	ug/z g	1.00	05/01/2004 13:53	
Naphthalene	ND	10	ug/z g	1.00	05/01/2004 13:53	
n-PropylbenBene	ND	5.0	ug/z g	1.00	05/01/2004 13:53	
Styrene	ND	5.0	ug/z g	1.00	05/01/2004 13:53	
1,1,1,2-Tetrachloroethane	ND	5.0	ug/z g	1.00	05/01/2004 13:53	
1,1,2,2-Tetrachloroethane	ND	5.0	ug/z g	1.00	05/01/2004 13:53	
Tetrachloroethene	ND	5.0	ug/z g	1.00	05/01/2004 13:53	
Toluene	ND	5.0	ug/z g	1.00	05/01/2004 13:53	
1,2,3-TrichlorobenBene	ND	5.0	ug/z g	1.00	05/01/2004 13:53	
1,2,4-TrichlorobenBene	ND	5.0	ug/z g	1.00	05/01/2004 13:53	
1,1,1-Trichloroethane	ND	5.0	ug/z g	1.00	05/01/2004 13:53	
1,1,2-Trichloroethane	ND	5.0	ug/z g	1.00	05/01/2004 13:53	
Trichloroethene	ND	5.0	ug/z g	1.00	05/01/2004 13:53	
Trichlorofluoromethane	ND	5.0	ug/z g	1.00	05/01/2004 13:53	

Severn Trent Laboratories, Wc.

05/04/2004 16:05

STL San Francisco | 1220 * uarry Lane, Pleasanton, CA 94566

RoFrac# CAFniT#GomBouncs#h#Q2COM#Wb/ #Wc.c.d

URS-San Francisco, CA
Attn.: Giorgio Molinario

221 Main Street Suite 600
San Francisco, CA 94105
Phone: (415) 896-5858 Fax: (415) 882-9261

Project: 28066716.2000
Lucky Auto

Received: 04/23/2004 17:15

Prep(s): 5035	Test(s): 8260E
Sample ID: NSAS2U-U2	Lab ID: 2004-04-0751 - 11
Sampled: 04/23/2004 09:55	Extracted: 5/1/2004 13:53
Matrix: Soil	* C Eatch#: 2004/05/01-01.60

Compound	Conc.	RL	Unit	Dilution	AnalyBed	Flag
Trichlorotrifluoroethane	ND	5.0	ug/z g	1.00	05/01/2004 13:53	
1,2,4-TrimethylbenBene	ND	5.0	ug/z g	1.00	05/01/2004 13:53	
1,3,5-TrimethylbenBene	ND	5.0	ug/z g	1.00	05/01/2004 13:53	
%inyl acetate	ND	50	ug/z g	1.00	05/01/2004 13:53	
%inyl chloride	ND	5.0	ug/z g	1.00	05/01/2004 13:53	
Total xylenes	ND	5.0	ug/z g	1.00	05/01/2004 13:53	
Surrogate(s)						
4-EromofluorobenBene	108.6	74-121	>	1.00	05/01/2004 13:53	
1,2-Dichloroethane-d4	117.6	70-121	>	1.00	05/01/2004 13:53	
Toluene-d8	101.5	81-117	>	1.00	05/01/2004 13:53	

RoFrac# CAFniT#GomBouncs#h#Q2COM#Wb/ #V.c.d

URS-San Francisco, CA
Attn.: Giorgio Molinario

221 Main Street Suite 600
San Francisco, CA 94105
Phone: (415) 896-5858 Fax: (415) 882-9261

Project: 28066716.2000
Lucky Auto

Received: 04/23/2004 17:15

Prep(s): 5035	Test(s): 8260E
Sample ID: NSAS2U-42	Lab ID: 2004-04-0751 - 12
Sampled: 04/23/2004 10:00	Extracted: 5/1/2004 14:27
Matrix: Soil	* C Eatch#: 2004/05/01-01.60

Compound	Conc.	RL	Unit	Dilution	AnalyBed	Flag
MTEH	ND	5.0	ug/z g	1.00	05/01/2004 14:27	
Acetone	ND	50	ug/z g	1.00	05/01/2004 14:27	
EenBene	ND	5.0	ug/z g	1.00	05/01/2004 14:27	
Eromodichloromethane	ND	5.0	ug/z g	1.00	05/01/2004 14:27	
EromobenBene	ND	5.0	ug/z g	1.00	05/01/2004 14:27	
Eromochloromethane	ND	20	ug/z g	1.00	05/01/2004 14:27	
Eromoform	ND	5.0	ug/z g	1.00	05/01/2004 14:27	
Eromomethane	ND	10	ug/z g	1.00	05/01/2004 14:27	
2-Eutanone(MHz)	ND	50	ug/z g	1.00	05/01/2004 14:27	
n-EutylbenBene	ND	5.0	ug/z g	1.00	05/01/2004 14:27	
sec-EutylbenBene	ND	5.0	ug/z g	1.00	05/01/2004 14:27	
tert-EutylbenBene	ND	5.0	ug/z g	1.00	05/01/2004 14:27	
Carbon disulfide	ND	5.0	ug/z g	1.00	05/01/2004 14:27	
Carbon tetrachloride	ND	5.0	ug/z g	1.00	05/01/2004 14:27	
ChlorobenBene	ND	5.0	ug/z g	1.00	05/01/2004 14:27	
Chloroethane	ND	10	ug/z g	1.00	05/01/2004 14:27	
2-Chloroethylvinyl ether	ND	50	ug/z g	1.00	05/01/2004 14:27	
Chloroform	ND	5.0	ug/z g	1.00	05/01/2004 14:27	
Chloromethane	ND	10	ug/z g	1.00	05/01/2004 14:27	
2-Chlorotoluene	ND	5.0	ug/z g	1.00	05/01/2004 14:27	
4-Chlorotoluene	ND	5.0	ug/z g	1.00	05/01/2004 14:27	
Dibromochloromethane	ND	5.0	ug/z g	1.00	05/01/2004 14:27	
1,2-DichlorobenBene	ND	5.0	ug/z g	1.00	05/01/2004 14:27	
1,3-DichlorobenBene	ND	5.0	ug/z g	1.00	05/01/2004 14:27	
1,4-DichlorobenBene	ND	5.0	ug/z g	1.00	05/01/2004 14:27	
1,3-Dichloropropane	ND	5.0	ug/z g	1.00	05/01/2004 14:27	
2,2-Dichloropropane	ND	5.0	ug/z g	1.00	05/01/2004 14:27	
1,1-Dichloropropene	ND	5.0	ug/z g	1.00	05/01/2004 14:27	
1,2-Dibromo-3-chloropropane	ND	50	ug/z g	1.00	05/01/2004 14:27	
1,2-Dibromoethane	ND	10	ug/z g	1.00	05/01/2004 14:27	

RoFrac# CAFniT#GomBouncs#h#Q2COM#Wb/ #V.c.d

URS-San Francisco, CA

Attn.: Giorgio Molinario

221 Main Street Suite 600

San Francisco, CA 94105

Phone: (415) 896-5858 Fax: (415) 882-9261

Project: 28066716.2000

Lucky Auto

Received: 04/23/2004 17:15

Prep(s):	5035	Test(s):	8260E
Sample ID:	NSAS2U-42	Lab ID:	2004-04-0751 - 12
Sampled:	04/23/2004 10:00	Extracted:	5/1/2004 14:27
Matrix:	Soil	* C Eatch#:	2004/05/01-01.60

Compound	Conc.	RL	Unit	Dilution	AnalyBed	Flag
Dibromomethane	ND	10	ug/z g	1.00	05/01/2004 14:27	
Dichlorodifluoromethane	ND	10	ug/z g	1.00	05/01/2004 14:27	
1,1-Dichloroethane	ND	5.0	ug/z g	1.00	05/01/2004 14:27	
1,2-Dichloroethane	ND	5.0	ug/z g	1.00	05/01/2004 14:27	
1,1-Dichloroethene	ND	5.0	ug/z g	1.00	05/01/2004 14:27	
cis-1,2-Dichloroethene	ND	5.0	ug/z g	1.00	05/01/2004 14:27	
trans-1,2-Dichloroethene	ND	5.0	ug/z g	1.00	05/01/2004 14:27	
1,2-Dichloropropane	ND	5.0	ug/z g	1.00	05/01/2004 14:27	
cis-1,3-Dichloropropene	ND	5.0	ug/z g	1.00	05/01/2004 14:27	
trans-1,3-Dichloropropene	ND	5.0	ug/z g	1.00	05/01/2004 14:27	
HthylbenBene	ND	5.0	ug/z g	1.00	05/01/2004 14:27	
wexachlorobutadiene	ND	5.0	ug/z g	1.00	05/01/2004 14:27	
2-wexanone	ND	50	ug/z g	1.00	05/01/2004 14:27	
WopropylbenBene	ND	5.0	ug/z g	1.00	05/01/2004 14:27	
p-Wopropyltoluene	ND	5.0	ug/z g	1.00	05/01/2004 14:27	
Methylene chloride	ND	10	ug/z g	1.00	05/01/2004 14:27	
4-Methyl-2-pentanone (Mwz)	ND	50	ug/z g	1.00	05/01/2004 14:27	
Naphthalene	ND	10	ug/z g	1.00	05/01/2004 14:27	
n-PropylbenBene	ND	5.0	ug/z g	1.00	05/01/2004 14:27	
Styrene	ND	5.0	ug/z g	1.00	05/01/2004 14:27	
1,1,1,2-Tetrachloroethane	ND	5.0	ug/z g	1.00	05/01/2004 14:27	
1,1,2,2-Tetrachloroethane	ND	5.0	ug/z g	1.00	05/01/2004 14:27	
Tetrachloroethene	ND	5.0	ug/z g	1.00	05/01/2004 14:27	
Toluene	ND	5.0	ug/z g	1.00	05/01/2004 14:27	
1,2,3-TrichlorobenBene	ND	5.0	ug/z g	1.00	05/01/2004 14:27	
1,2,4-TrichlorobenBene	ND	5.0	ug/z g	1.00	05/01/2004 14:27	
1,1,1-Trichloroethane	ND	5.0	ug/z g	1.00	05/01/2004 14:27	
1,1,2-Trichloroethane	ND	5.0	ug/z g	1.00	05/01/2004 14:27	
Trichloroethene	ND	5.0	ug/z g	1.00	05/01/2004 14:27	
Trichlorofluoromethane	ND	5.0	ug/z g	1.00	05/01/2004 14:27	

Severn Trent Laboratories, Wc.

STL San Francisco | 1220 * uarry Lane, Pleasanton, CA 94566

Tel 925 484 1919 Fax 925 484 1096 | QQQ.stl-inc.com | CA DwS HLAP# 2496

05/04/2004 16:05

RoFric# CAFniT#GomBouncs#h#Q2COM#Wb/ #Wc.c.d

URS-San Francisco, CA
Attn.: Giorgio Molinario

221 Main Street Suite 600
San Francisco, CA 94105
Phone: (415) 896-5858 Fax: (415) 882-9261

Project: 28066716.2000
Lucky Auto

Received: 04/23/2004 17:15

Prep(s): 5035	Test(s): 8260E
Sample ID: NSAS2U-42	Lab ID: 2004-04-0751 - 12
Sampled: 04/23/2004 10:00	Extracted: 5/1/2004 14:27
Matrix: Soil	* C Eatch#: 2004/05/01-01.60

Compound	Conc.	RL	Unit	Dilution	AnalyBed	Flag
Trichlorotrifluoroethane	ND	5.0	ug/z g	1.00	05/01/2004 14:27	
1,2,4-TrimethylbenBene	ND	5.0	ug/z g	1.00	05/01/2004 14:27	
1,3,5-TrimethylbenBene	ND	5.0	ug/z g	1.00	05/01/2004 14:27	
%inyl acetate	ND	50	ug/z g	1.00	05/01/2004 14:27	
%inyl chloride	ND	5.0	ug/z g	1.00	05/01/2004 14:27	
Total xylenes	ND	5.0	ug/z g	1.00	05/01/2004 14:27	
Surrogate(s)						
4-EromofluorobenBene	98.3	74-121	>	1.00	05/01/2004 14:27	
1,2-Dichloroethane-d4	105.9	70-121	>	1.00	05/01/2004 14:27	
Toluene-d8	103.6	81-117	>	1.00	05/01/2004 14:27	

RoFrac# AFniT#GomBouncs#h#Q2COM#W/ #V. ca

URS-San Francisco, CA
Attn.: Giorgio Molinario

221 Main Street Suite 600
San Francisco, CA 94105
Phone: (415) 896-5858 Fax: (415) 882-9261

Project: 28066716.2000
Lucky Auto

Received: 04/23/2004 17:15

Prep(s): 5035	Test(s): 8260E
Sample ID: NSAS2U-UCQ	Lab ID: 2004-04-0751 - 13
Sampled: 04/23/2004 10:15	Extracted: 5/1/2004 15:00
Matrix: Soil	* C Eatch#: 2004/05/01-01.60

Compound	Conc.	RL	Unit	Dilution	AnalyBed	Flag
MTEH	ND	5.0	ug/z g	1.00	05/01/2004 15:00	
Acetone	ND	50	ug/z g	1.00	05/01/2004 15:00	
EenBene	ND	5.0	ug/z g	1.00	05/01/2004 15:00	
Eromodichloromethane	ND	5.0	ug/z g	1.00	05/01/2004 15:00	
EromobenBene	ND	5.0	ug/z g	1.00	05/01/2004 15:00	
Eromochloromethane	ND	20	ug/z g	1.00	05/01/2004 15:00	
Eromoform	ND	5.0	ug/z g	1.00	05/01/2004 15:00	
Eromomethane	ND	10	ug/z g	1.00	05/01/2004 15:00	
2-Eutanone(MHz)	ND	50	ug/z g	1.00	05/01/2004 15:00	
n-EutylbenBene	ND	5.0	ug/z g	1.00	05/01/2004 15:00	
sec-EutylbenBene	ND	5.0	ug/z g	1.00	05/01/2004 15:00	
tert-EutylbenBene	ND	5.0	ug/z g	1.00	05/01/2004 15:00	
Carbon disulfide	ND	5.0	ug/z g	1.00	05/01/2004 15:00	
Carbon tetrachloride	ND	5.0	ug/z g	1.00	05/01/2004 15:00	
ChlorobenBene	ND	5.0	ug/z g	1.00	05/01/2004 15:00	
Chloroethane	ND	10	ug/z g	1.00	05/01/2004 15:00	
2-Chloroethylvinyl ether	ND	50	ug/z g	1.00	05/01/2004 15:00	
Chloroform	ND	5.0	ug/z g	1.00	05/01/2004 15:00	
Chloromethane	ND	10	ug/z g	1.00	05/01/2004 15:00	
2-Chlorotoluene	ND	5.0	ug/z g	1.00	05/01/2004 15:00	
4-Chlorotoluene	ND	5.0	ug/z g	1.00	05/01/2004 15:00	
Dibromochloromethane	ND	5.0	ug/z g	1.00	05/01/2004 15:00	
1,2-DichlorobenBene	ND	5.0	ug/z g	1.00	05/01/2004 15:00	
1,3-DichlorobenBene	ND	5.0	ug/z g	1.00	05/01/2004 15:00	
1,4-DichlorobenBene	ND	5.0	ug/z g	1.00	05/01/2004 15:00	
1,3-Dichloropropane	ND	5.0	ug/z g	1.00	05/01/2004 15:00	
2,2-Dichloropropane	ND	5.0	ug/z g	1.00	05/01/2004 15:00	
1,1-Dichloropropene	ND	5.0	ug/z g	1.00	05/01/2004 15:00	
1,2-Dibromo-3-chloropropane	ND	50	ug/z g	1.00	05/01/2004 15:00	
1,2-Dibromoethane	ND	10	ug/z g	1.00	05/01/2004 15:00	

Severn Trent Laboratories, Wc.

05/04/2004 16:05

STL San Francisco | 1220 * uarry Lane, Pleasanton, CA 94566

RoFrac# CAFniT#GomBouncs#h#Q2COM#Wb/ #V.c.d

URS-San Francisco, CA
Attn.: Giorgio Molinario

221 Main Street Suite 600
San Francisco, CA 94105
Phone: (415) 896-5858 Fax: (415) 882-9261

Project: 28066716.2000
Lucky Auto

Received: 04/23/2004 17:15

Prep(s): 5035	Test(s): 8260E
Sample ID: NSAS2U-UCQ	Lab ID: 2004-04-0751 - 13
Sampled: 04/23/2004 10:15	Extracted: 5/1/2004 15:00
Matrix: Soil	* C Eatch#: 2004/05/01-01.60

Compound	Conc.	RL	Unit	Dilution	AnalyBed	Flag
Dibromomethane	ND	10	ug/z g	1.00	05/01/2004 15:00	
Dichlorodifluoromethane	ND	10	ug/z g	1.00	05/01/2004 15:00	
1,1-Dichloroethane	ND	5.0	ug/z g	1.00	05/01/2004 15:00	
1,2-Dichloroethane	ND	5.0	ug/z g	1.00	05/01/2004 15:00	
1,1-Dichloroethene	ND	5.0	ug/z g	1.00	05/01/2004 15:00	
cis-1,2-Dichloroethene	ND	5.0	ug/z g	1.00	05/01/2004 15:00	
trans-1,2-Dichloroethene	ND	5.0	ug/z g	1.00	05/01/2004 15:00	
1,2-Dichloropropane	ND	5.0	ug/z g	1.00	05/01/2004 15:00	
cis-1,3-Dichloropropene	ND	5.0	ug/z g	1.00	05/01/2004 15:00	
trans-1,3-Dichloropropene	ND	5.0	ug/z g	1.00	05/01/2004 15:00	
HthylbenBene	ND	5.0	ug/z g	1.00	05/01/2004 15:00	
wexachlorobutadiene	ND	5.0	ug/z g	1.00	05/01/2004 15:00	
2-wexanone	ND	50	ug/z g	1.00	05/01/2004 15:00	
WopropylbenBene	ND	5.0	ug/z g	1.00	05/01/2004 15:00	
p-Wopropyltoluene	ND	5.0	ug/z g	1.00	05/01/2004 15:00	
Methylene chloride	ND	10	ug/z g	1.00	05/01/2004 15:00	
4-Methyl-2-pentanone (Mwz)	ND	50	ug/z g	1.00	05/01/2004 15:00	
Naphthalene	ND	10	ug/z g	1.00	05/01/2004 15:00	
n-PropylbenBene	ND	5.0	ug/z g	1.00	05/01/2004 15:00	
Styrene	ND	5.0	ug/z g	1.00	05/01/2004 15:00	
1,1,1,2-Tetrachloroethane	ND	5.0	ug/z g	1.00	05/01/2004 15:00	
1,1,2,2-Tetrachloroethane	ND	5.0	ug/z g	1.00	05/01/2004 15:00	
Tetrachloroethene	ND	5.0	ug/z g	1.00	05/01/2004 15:00	
Toluene	ND	5.0	ug/z g	1.00	05/01/2004 15:00	
1,2,3-TrichlorobenBene	ND	5.0	ug/z g	1.00	05/01/2004 15:00	
1,2,4-TrichlorobenBene	ND	5.0	ug/z g	1.00	05/01/2004 15:00	
1,1,1-Trichloroethane	ND	5.0	ug/z g	1.00	05/01/2004 15:00	
1,1,2-Trichloroethane	ND	5.0	ug/z g	1.00	05/01/2004 15:00	
Trichloroethene	ND	5.0	ug/z g	1.00	05/01/2004 15:00	
Trichlorofluoromethane	ND	5.0	ug/z g	1.00	05/01/2004 15:00	

Severn Trent Laboratories, Wc.

05/04/2004 16:05

STL San Francisco | 1220 * uarry Lane, Pleasanton, CA 94566

RoFrac# CAFniT#GomBouncs#h#Q2COM#Wb/ #W.c.d

URS-San Francisco, CA
Attn.: Giorgio Molinario

221 Main Street Suite 600
San Francisco, CA 94105
Phone: (415) 896-5858 Fax: (415) 882-9261

Project: 28066716.2000
Lucky Auto

Received: 04/23/2004 17:15

Prep(s): 5035	Test(s): 8260E
Sample ID: NSAS2U-UCQ	Lab ID: 2004-04-0751 - 13
Sampled: 04/23/2004 10:15	Extracted: 5/1/2004 15:00
Matrix: Soil	* C Eatch#: 2004/05/01-01.60

Compound	Conc.	RL	Unit	Dilution	AnalyBed	Flag
Trichlorotrifluoroethane	ND	5.0	ug/z g	1.00	05/01/2004 15:00	
1,2,4-TrimethylbenBene	ND	5.0	ug/z g	1.00	05/01/2004 15:00	
1,3,5-TrimethylbenBene	ND	5.0	ug/z g	1.00	05/01/2004 15:00	
%inyl acetate	ND	50	ug/z g	1.00	05/01/2004 15:00	
%inyl chloride	ND	5.0	ug/z g	1.00	05/01/2004 15:00	
Total xylenes	ND	5.0	ug/z g	1.00	05/01/2004 15:00	
Surrogate(s)						
4-EromofluorobenBene	105.1	74-121	>	1.00	05/01/2004 15:00	
1,2-Dichloroethane-d4	108.5	70-121	>	1.00	05/01/2004 15:00	
Toluene-d8	100.3	81-117	>	1.00	05/01/2004 15:00	

RoFrac# CAFniT#GomBouncs#h#Q2COM#W/ #V.c.d

URS-San Francisco, CA
Attn.: Giorgio Molinario

221 Main Street Suite 600
San Francisco, CA 94105
Phone: (415) 896-5858 Fax: (415) 882-9261

Project: 28066716.2000
Lucky Auto

Received: 04/23/2004 17:15

Prep(s): 5035	Test(s): 8260E
Sample ID: NSASUC-U2	Lab ID: 2004-04-0751 - 15
Sampled: 04/23/2004 10:25	Extracted: 5/1/2004 15:34
Matrix: Soil	* C Eatch#: 2004/05/01-01.60

Compound	Conc.	RL	Unit	Dilution	AnalyBed	Flag
MTEH	ND	5.0	ug/z g	1.00	05/01/2004 15:34	
Acetone	ND	50	ug/z g	1.00	05/01/2004 15:34	
EenBene	ND	5.0	ug/z g	1.00	05/01/2004 15:34	
Eromodichloromethane	ND	5.0	ug/z g	1.00	05/01/2004 15:34	
EromobenBene	ND	5.0	ug/z g	1.00	05/01/2004 15:34	
Eromochloromethane	ND	20	ug/z g	1.00	05/01/2004 15:34	
Eromoform	ND	5.0	ug/z g	1.00	05/01/2004 15:34	
Eromomethane	ND	10	ug/z g	1.00	05/01/2004 15:34	
2-Eutanone(MHz)	ND	50	ug/z g	1.00	05/01/2004 15:34	
n-EutylbenBene	ND	5.0	ug/z g	1.00	05/01/2004 15:34	
sec-EutylbenBene	ND	5.0	ug/z g	1.00	05/01/2004 15:34	
tert-EutylbenBene	ND	5.0	ug/z g	1.00	05/01/2004 15:34	
Carbon disulfide	ND	5.0	ug/z g	1.00	05/01/2004 15:34	
Carbon tetrachloride	ND	5.0	ug/z g	1.00	05/01/2004 15:34	
ChlorobenBene	ND	5.0	ug/z g	1.00	05/01/2004 15:34	
Chloroethane	ND	10	ug/z g	1.00	05/01/2004 15:34	
2-Chloroethylvinyl ether	ND	50	ug/z g	1.00	05/01/2004 15:34	
Chloroform	ND	5.0	ug/z g	1.00	05/01/2004 15:34	
Chloromethane	ND	10	ug/z g	1.00	05/01/2004 15:34	
2-Chlorotoluene	ND	5.0	ug/z g	1.00	05/01/2004 15:34	
4-Chlorotoluene	ND	5.0	ug/z g	1.00	05/01/2004 15:34	
Dibromochloromethane	ND	5.0	ug/z g	1.00	05/01/2004 15:34	
1,2-DichlorobenBene	ND	5.0	ug/z g	1.00	05/01/2004 15:34	
1,3-DichlorobenBene	ND	5.0	ug/z g	1.00	05/01/2004 15:34	
1,4-DichlorobenBene	ND	5.0	ug/z g	1.00	05/01/2004 15:34	
1,3-Dichloropropane	ND	5.0	ug/z g	1.00	05/01/2004 15:34	
2,2-Dichloropropane	ND	5.0	ug/z g	1.00	05/01/2004 15:34	
1,1-Dichloropropene	ND	5.0	ug/z g	1.00	05/01/2004 15:34	
1,2-Dibromo-3-chloropropane	ND	50	ug/z g	1.00	05/01/2004 15:34	
1,2-Dibromoethane	ND	10	ug/z g	1.00	05/01/2004 15:34	

Severn Trent Laboratories, Wc.

05/04/2004 16:05

STL San Francisco | 1220 * uarry Lane, Pleasanton, CA 94566

RoFra# AFNi#GomBounc#h#Q2COM#W/ #V.c.d

URS-San Francisco, CA
Attn.: Giorgio Molinario

221 Main Street Suite 600
San Francisco, CA 94105
Phone: (415) 896-5858 Fax: (415) 882-9261

Project: 28066716.2000
Lucky Auto

Received: 04/23/2004 17:15

Prep(s): 5035	Test(s): 8260E
Sample ID: NSASUC-U2	Lab ID: 2004-04-0751 - 15
Sampled: 04/23/2004 10:25	Hxtracted: 5/1/2004 15:34
Matrix: Soil	* C Eatch#: 2004/05/01-01.60

Compound	Conc.	RL	Unit	Dilution	AnalyBed	Flag
Dibromomethane	ND	10	ug/z g	1.00	05/01/2004 15:34	
Dichlorodifluoromethane	ND	10	ug/z g	1.00	05/01/2004 15:34	
1,1-Dichloroethane	ND	5.0	ug/z g	1.00	05/01/2004 15:34	
1,2-Dichloroethane	ND	5.0	ug/z g	1.00	05/01/2004 15:34	
1,1-Dichloroethene	ND	5.0	ug/z g	1.00	05/01/2004 15:34	
cis-1,2-Dichloroethene	ND	5.0	ug/z g	1.00	05/01/2004 15:34	
trans-1,2-Dichloroethene	ND	5.0	ug/z g	1.00	05/01/2004 15:34	
1,2-Dichloropropane	ND	5.0	ug/z g	1.00	05/01/2004 15:34	
cis-1,3-Dichloropropene	ND	5.0	ug/z g	1.00	05/01/2004 15:34	
trans-1,3-Dichloropropene	ND	5.0	ug/z g	1.00	05/01/2004 15:34	
HthylbenBene	ND	5.0	ug/z g	1.00	05/01/2004 15:34	
wexachlorobutadiene	ND	5.0	ug/z g	1.00	05/01/2004 15:34	
2-wexanone	ND	50	ug/z g	1.00	05/01/2004 15:34	
WopropylbenBene	ND	5.0	ug/z g	1.00	05/01/2004 15:34	
p-Wopropyltoluene	ND	5.0	ug/z g	1.00	05/01/2004 15:34	
Methylene chloride	ND	10	ug/z g	1.00	05/01/2004 15:34	
4-Methyl-2-pentanone (Mwz)	ND	50	ug/z g	1.00	05/01/2004 15:34	
Naphthalene	ND	10	ug/z g	1.00	05/01/2004 15:34	
n-PropylbenBene	ND	5.0	ug/z g	1.00	05/01/2004 15:34	
Styrene	ND	5.0	ug/z g	1.00	05/01/2004 15:34	
1,1,1,2-Tetrachloroethane	ND	5.0	ug/z g	1.00	05/01/2004 15:34	
1,1,2,2-Tetrachloroethane	ND	5.0	ug/z g	1.00	05/01/2004 15:34	
Tetrachloroethene	ND	5.0	ug/z g	1.00	05/01/2004 15:34	
Toluene	ND	5.0	ug/z g	1.00	05/01/2004 15:34	
1,2,3-TrichlorobenBene	ND	5.0	ug/z g	1.00	05/01/2004 15:34	
1,2,4-TrichlorobenBene	ND	5.0	ug/z g	1.00	05/01/2004 15:34	
1,1,1-Trichloroethane	ND	5.0	ug/z g	1.00	05/01/2004 15:34	
1,1,2-Trichloroethane	ND	5.0	ug/z g	1.00	05/01/2004 15:34	
Trichloroethene	ND	5.0	ug/z g	1.00	05/01/2004 15:34	
Trichlorofluoromethane	ND	5.0	ug/z g	1.00	05/01/2004 15:34	

Severn Trent Laboratories, Wc.

05/04/2004 16:05

STL San Francisco | 1220 * uarry Lane, Pleasanton, CA 94566

RoFrac# CAFniT#GomBouncs#h#Q2COM#Wb/ #Vc.c.d

URS-San Francisco, CA
Attn.: Giorgio Molinario

221 Main Street Suite 600
San Francisco, CA 94105
Phone: (415) 896-5858 Fax: (415) 882-9261

Project: 28066716.2000
Lucky Auto

Received: 04/23/2004 17:15

Prep(s): 5035	Test(s): 8260E
Sample ID: NSASUC-U2	Lab ID: 2004-04-0751 - 15
Sampled: 04/23/2004 10:25	Extracted: 5/1/2004 15:34
Matrix: Soil	* C Eatch#: 2004/05/01-01.60

Compound	Conc.	RL	Unit	Dilution	AnalyBed	Flag
Trichlorotrifluoroethane	ND	5.0	ug/z g	1.00	05/01/2004 15:34	
1,2,4-TrimethylbenBene	ND	5.0	ug/z g	1.00	05/01/2004 15:34	
1,3,5-TrimethylbenBene	ND	5.0	ug/z g	1.00	05/01/2004 15:34	
%inyl acetate	ND	50	ug/z g	1.00	05/01/2004 15:34	
%inyl chloride	ND	5.0	ug/z g	1.00	05/01/2004 15:34	
Total xylenes	ND	5.0	ug/z g	1.00	05/01/2004 15:34	
Surrogate(s)						
4-EromofluorobenBene	113.0	74-121	>	1.00	05/01/2004 15:34	
1,2-Dichloroethane-d4	115.3	70-121	>	1.00	05/01/2004 15:34	
Toluene-d8	99.2	81-117	>	1.00	05/01/2004 15:34	

RoFrac# AFniT#GomBouncs#h#Q2COM#W/ #V. ca

URS-San Francisco, CA

Attn.: Giorgio Molinario

221 Main Street Suite 600

San Francisco, CA 94105

Phone: (415) 896-5858 Fax: (415) 882-9261

Project: 28066716.2000

Lucky Auto

Received: 04/23/2004 17:15

Prep(s):	5035	Test(s):	8260E
Sample ID:	NSASUC-42	Lab ID:	2004-04-0751 - 16
Sampled:	04/23/2004 10:30	Extracted:	5/1/2004 16:08
Matrix:	Soil	* C Eatch#:	2004/05/01-01.60

Compound	Conc.	RL	Unit	Dilution	AnalyBed	Flag
MTEH	ND	5.0	ug/z g	1.00	05/01/2004 16:08	
Acetone	ND	50	ug/z g	1.00	05/01/2004 16:08	
EenBene	ND	5.0	ug/z g	1.00	05/01/2004 16:08	
Eromodichloromethane	ND	5.0	ug/z g	1.00	05/01/2004 16:08	
EromobenBene	ND	5.0	ug/z g	1.00	05/01/2004 16:08	
Eromochloromethane	ND	20	ug/z g	1.00	05/01/2004 16:08	
Eromoform	ND	5.0	ug/z g	1.00	05/01/2004 16:08	
Eromomethane	ND	10	ug/z g	1.00	05/01/2004 16:08	
2-Eutanone(MHz)	ND	50	ug/z g	1.00	05/01/2004 16:08	
n-EutylbenBene	ND	5.0	ug/z g	1.00	05/01/2004 16:08	
sec-EutylbenBene	ND	5.0	ug/z g	1.00	05/01/2004 16:08	
tert-EutylbenBene	ND	5.0	ug/z g	1.00	05/01/2004 16:08	
Carbon disulfide	ND	5.0	ug/z g	1.00	05/01/2004 16:08	
Carbon tetrachloride	ND	5.0	ug/z g	1.00	05/01/2004 16:08	
ChlorobenBene	ND	5.0	ug/z g	1.00	05/01/2004 16:08	
Chloroethane	ND	10	ug/z g	1.00	05/01/2004 16:08	
2-Chloroethylvinyl ether	ND	50	ug/z g	1.00	05/01/2004 16:08	
Chloroform	ND	5.0	ug/z g	1.00	05/01/2004 16:08	
Chloromethane	ND	10	ug/z g	1.00	05/01/2004 16:08	
2-Chlorotoluene	ND	5.0	ug/z g	1.00	05/01/2004 16:08	
4-Chlorotoluene	ND	5.0	ug/z g	1.00	05/01/2004 16:08	
Dibromochloromethane	ND	5.0	ug/z g	1.00	05/01/2004 16:08	
1,2-DichlorobenBene	ND	5.0	ug/z g	1.00	05/01/2004 16:08	
1,3-DichlorobenBene	ND	5.0	ug/z g	1.00	05/01/2004 16:08	
1,4-DichlorobenBene	ND	5.0	ug/z g	1.00	05/01/2004 16:08	
1,3-Dichloropropane	ND	5.0	ug/z g	1.00	05/01/2004 16:08	
2,2-Dichloropropane	ND	5.0	ug/z g	1.00	05/01/2004 16:08	
1,1-Dichloropropene	ND	5.0	ug/z g	1.00	05/01/2004 16:08	
1,2-Dibromo-3-chloropropane	ND	50	ug/z g	1.00	05/01/2004 16:08	
1,2-Dibromoethane	ND	10	ug/z g	1.00	05/01/2004 16:08	

Severn Trent Laboratories, Wc.

STL San Francisco | 1220 * uarry Lane, Pleasanton, CA 94566

Tel 925 484 1919 Fax 925 484 1096 | QQQ.stl-inc.com | CA DwS H LAP# 2496

05/04/2004 16:05

RoFria# CAFniT#GomBouncs#h#Q2COM#Wb/ #V.c.d

URS-San Francisco, CA
Attn.: Giorgio Molinario

221 Main Street Suite 600
San Francisco, CA 94105
Phone: (415) 896-5858 Fax: (415) 882-9261

Project: 28066716.2000
Lucky Auto

Received: 04/23/2004 17:15

Prep(s): 5035	Test(s): 8260E
Sample ID: NSASUC-42	Lab ID: 2004-04-0751 - 16
Sampled: 04/23/2004 10:30	Hxtracted: 5/1/2004 16:08
Matrix: Soil	* C Eatch#: 2004/05/01-01.60

Compound	Conc.	RL	Unit	Dilution	AnalyBed	Flag
Dibromomethane	ND	10	ug/z g	1.00	05/01/2004 16:08	
Dichlorodifluoromethane	ND	10	ug/z g	1.00	05/01/2004 16:08	
1,1-Dichloroethane	ND	5.0	ug/z g	1.00	05/01/2004 16:08	
1,2-Dichloroethane	ND	5.0	ug/z g	1.00	05/01/2004 16:08	
1,1-Dichloroethene	ND	5.0	ug/z g	1.00	05/01/2004 16:08	
cis-1,2-Dichloroethene	ND	5.0	ug/z g	1.00	05/01/2004 16:08	
trans-1,2-Dichloroethene	ND	5.0	ug/z g	1.00	05/01/2004 16:08	
1,2-Dichloropropane	ND	5.0	ug/z g	1.00	05/01/2004 16:08	
cis-1,3-Dichloropropene	ND	5.0	ug/z g	1.00	05/01/2004 16:08	
trans-1,3-Dichloropropene	ND	5.0	ug/z g	1.00	05/01/2004 16:08	
HthylbenBene	ND	5.0	ug/z g	1.00	05/01/2004 16:08	
wexachlorobutadiene	ND	5.0	ug/z g	1.00	05/01/2004 16:08	
2-wexanone	ND	50	ug/z g	1.00	05/01/2004 16:08	
WopropylbenBene	ND	5.0	ug/z g	1.00	05/01/2004 16:08	
p-Wopropyltoluene	ND	5.0	ug/z g	1.00	05/01/2004 16:08	
Methylene chloride	ND	10	ug/z g	1.00	05/01/2004 16:08	
4-Methyl-2-pentanone (Mwz)	ND	50	ug/z g	1.00	05/01/2004 16:08	
Naphthalene	ND	10	ug/z g	1.00	05/01/2004 16:08	
n-PropylbenBene	ND	5.0	ug/z g	1.00	05/01/2004 16:08	
Styrene	ND	5.0	ug/z g	1.00	05/01/2004 16:08	
1,1,1,2-Tetrachloroethane	ND	5.0	ug/z g	1.00	05/01/2004 16:08	
1,1,2,2-Tetrachloroethane	ND	5.0	ug/z g	1.00	05/01/2004 16:08	
Tetrachloroethene	ND	5.0	ug/z g	1.00	05/01/2004 16:08	
Toluene	ND	5.0	ug/z g	1.00	05/01/2004 16:08	
1,2,3-TrichlorobenBene	ND	5.0	ug/z g	1.00	05/01/2004 16:08	
1,2,4-TrichlorobenBene	ND	5.0	ug/z g	1.00	05/01/2004 16:08	
1,1,1-Trichloroethane	ND	5.0	ug/z g	1.00	05/01/2004 16:08	
1,1,2-Trichloroethane	ND	5.0	ug/z g	1.00	05/01/2004 16:08	
Trichloroethene	ND	5.0	ug/z g	1.00	05/01/2004 16:08	
Trichlorofluoromethane	ND	5.0	ug/z g	1.00	05/01/2004 16:08	

Severn Trent Laboratories, Wc.

05/04/2004 16:05

STL San Francisco | 1220 * uarry Lane, Pleasanton, CA 94566

RoFrac# CAFniT#GomBouncs#h#Q2COM#Wb/ #Wc.ca

URS-San Francisco, CA
Attn.: Giorgio Molinario

221 Main Street Suite 600
San Francisco, CA 94105
Phone: (415) 896-5858 Fax: (415) 882-9261

Project: 28066716.2000
Lucky Auto

Received: 04/23/2004 17:15

Prep(s): 5035	Test(s): 8260E
Sample ID: NSASUC-42	Lab ID: 2004-04-0751 - 16
Sampled: 04/23/2004 10:30	Extracted: 5/1/2004 16:08
Matrix: Soil	* C Eatch#: 2004/05/01-01.60

Compound	Conc.	RL	Unit	Dilution	AnalyBed	Flag
Trichlorotrifluoroethane	ND	5.0	ug/z g	1.00	05/01/2004 16:08	
1,2,4-TrimethylbenBene	ND	5.0	ug/z g	1.00	05/01/2004 16:08	
1,3,5-TrimethylbenBene	ND	5.0	ug/z g	1.00	05/01/2004 16:08	
%inyl acetate	ND	50	ug/z g	1.00	05/01/2004 16:08	
%inyl chloride	ND	5.0	ug/z g	1.00	05/01/2004 16:08	
Total xylenes	ND	5.0	ug/z g	1.00	05/01/2004 16:08	
Surrogate(s)						
4-EromofluorobenBene	104.3	74-121	>	1.00	05/01/2004 16:08	
1,2-Dichloroethane-d4	110.8	70-121	>	1.00	05/01/2004 16:08	
Toluene-d8	100.8	81-117	>	1.00	05/01/2004 16:08	

RoFrac# AFniT#GomBouncs#h#Q2COM#W/ #V. ca

URS-San Francisco, CA

Attn.: Giorgio Molinario

221 Main Street Suite 600

San Francisco, CA 94105

Phone: (415) 896-5858 Fax: (415) 882-9261

Project: 28066716.2000

Lucky Auto

Received: 04/23/2004 17:15

Prep(s):	5035	Test(s):	8260E
Sample ID:	NSASUC-UCQ	Lab ID:	2004-04-0751 - 17
Sampled:	04/23/2004 10:50	Extracted:	5/1/2004 16:42
Matrix:	Soil	* C Eatch#:	2004/05/01-01.60

Compound	Conc.	RL	Unit	Dilution	AnalyBed	Flag
MTEH	ND	5.0	ug/z g	1.00	05/01/2004 16:42	
Acetone	ND	50	ug/z g	1.00	05/01/2004 16:42	
EenBene	ND	5.0	ug/z g	1.00	05/01/2004 16:42	
Eromodichloromethane	ND	5.0	ug/z g	1.00	05/01/2004 16:42	
EromobenBene	ND	5.0	ug/z g	1.00	05/01/2004 16:42	
Eromochloromethane	ND	20	ug/z g	1.00	05/01/2004 16:42	
Eromoform	ND	5.0	ug/z g	1.00	05/01/2004 16:42	
Eromomethane	ND	10	ug/z g	1.00	05/01/2004 16:42	
2-Eutanone(MHz)	ND	50	ug/z g	1.00	05/01/2004 16:42	
n-EutylbenBene	ND	5.0	ug/z g	1.00	05/01/2004 16:42	
sec-EutylbenBene	ND	5.0	ug/z g	1.00	05/01/2004 16:42	
tert-EutylbenBene	ND	5.0	ug/z g	1.00	05/01/2004 16:42	
Carbon disulfide	ND	5.0	ug/z g	1.00	05/01/2004 16:42	
Carbon tetrachloride	ND	5.0	ug/z g	1.00	05/01/2004 16:42	
ChlorobenBene	ND	5.0	ug/z g	1.00	05/01/2004 16:42	
Chloroethane	ND	10	ug/z g	1.00	05/01/2004 16:42	
2-Chloroethylvinyl ether	ND	50	ug/z g	1.00	05/01/2004 16:42	
Chloroform	ND	5.0	ug/z g	1.00	05/01/2004 16:42	
Chloromethane	ND	10	ug/z g	1.00	05/01/2004 16:42	
2-Chlorotoluene	ND	5.0	ug/z g	1.00	05/01/2004 16:42	
4-Chlorotoluene	ND	5.0	ug/z g	1.00	05/01/2004 16:42	
Dibromochloromethane	ND	5.0	ug/z g	1.00	05/01/2004 16:42	
1,2-DichlorobenBene	ND	5.0	ug/z g	1.00	05/01/2004 16:42	
1,3-DichlorobenBene	ND	5.0	ug/z g	1.00	05/01/2004 16:42	
1,4-DichlorobenBene	ND	5.0	ug/z g	1.00	05/01/2004 16:42	
1,3-Dichloropropane	ND	5.0	ug/z g	1.00	05/01/2004 16:42	
2,2-Dichloropropane	ND	5.0	ug/z g	1.00	05/01/2004 16:42	
1,1-Dichloropropene	ND	5.0	ug/z g	1.00	05/01/2004 16:42	
1,2-Dibromo-3-chloropropane	ND	50	ug/z g	1.00	05/01/2004 16:42	
1,2-Dibromoethane	ND	10	ug/z g	1.00	05/01/2004 16:42	

Severn Trent Laboratories, Wc.

05/04/2004 16:05

STL San Francisco | 1220 * uarry Lane, Pleasanton, CA 94566

RoFra# CAFni#GomBouncs#h#Q2COM#W/ #V.c.d

URS-San Francisco, CA
Attn.: Giorgio Molinario

221 Main Street Suite 600
San Francisco, CA 94105
Phone: (415) 896-5858 Fax: (415) 882-9261

Project: 28066716.2000
Lucky Auto

Received: 04/23/2004 17:15

Prep(s): 5035	Test(s): 8260E
Sample ID: NSASUC-UCC	Lab ID: 2004-04-0751 - 17
Sampled: 04/23/2004 10:50	Hxtracted: 5/1/2004 16:42
Matrix: Soil	* C Eatch#: 2004/05/01-01.60

Compound	Conc.	RL	Unit	Dilution	AnalyBed	Flag
Dibromomethane	ND	10	ug/z g	1.00	05/01/2004 16:42	
Dichlorodifluoromethane	ND	10	ug/z g	1.00	05/01/2004 16:42	
1,1-Dichloroethane	ND	5.0	ug/z g	1.00	05/01/2004 16:42	
1,2-Dichloroethane	ND	5.0	ug/z g	1.00	05/01/2004 16:42	
1,1-Dichloroethene	ND	5.0	ug/z g	1.00	05/01/2004 16:42	
cis-1,2-Dichloroethene	ND	5.0	ug/z g	1.00	05/01/2004 16:42	
trans-1,2-Dichloroethene	ND	5.0	ug/z g	1.00	05/01/2004 16:42	
1,2-Dichloropropane	ND	5.0	ug/z g	1.00	05/01/2004 16:42	
cis-1,3-Dichloropropene	ND	5.0	ug/z g	1.00	05/01/2004 16:42	
trans-1,3-Dichloropropene	ND	5.0	ug/z g	1.00	05/01/2004 16:42	
HthylbenBene	ND	5.0	ug/z g	1.00	05/01/2004 16:42	
wexachlorobutadiene	ND	5.0	ug/z g	1.00	05/01/2004 16:42	
2-wexanone	ND	50	ug/z g	1.00	05/01/2004 16:42	
WopropylbenBene	ND	5.0	ug/z g	1.00	05/01/2004 16:42	
p-Wopropyltoluene	ND	5.0	ug/z g	1.00	05/01/2004 16:42	
Methylene chloride	ND	10	ug/z g	1.00	05/01/2004 16:42	
4-Methyl-2-pentanone (Mwz)	ND	50	ug/z g	1.00	05/01/2004 16:42	
Naphthalene	ND	10	ug/z g	1.00	05/01/2004 16:42	
n-PropylbenBene	ND	5.0	ug/z g	1.00	05/01/2004 16:42	
Styrene	ND	5.0	ug/z g	1.00	05/01/2004 16:42	
1,1,1,2-Tetrachloroethane	ND	5.0	ug/z g	1.00	05/01/2004 16:42	
1,1,2,2-Tetrachloroethane	ND	5.0	ug/z g	1.00	05/01/2004 16:42	
Tetrachloroethene	ND	5.0	ug/z g	1.00	05/01/2004 16:42	
Toluene	ND	5.0	ug/z g	1.00	05/01/2004 16:42	
1,2,3-TrichlorobenBene	ND	5.0	ug/z g	1.00	05/01/2004 16:42	
1,2,4-TrichlorobenBene	ND	5.0	ug/z g	1.00	05/01/2004 16:42	
1,1,1-Trichloroethane	ND	5.0	ug/z g	1.00	05/01/2004 16:42	
1,1,2-Trichloroethane	ND	5.0	ug/z g	1.00	05/01/2004 16:42	
Trichloroethene	ND	5.0	ug/z g	1.00	05/01/2004 16:42	
Trichlorofluoromethane	ND	5.0	ug/z g	1.00	05/01/2004 16:42	

Severn Trent Laboratories, Wc.

05/04/2004 16:05

STL San Francisco | 1220 * uarry Lane, Pleasanton, CA 94566

RoFrac# CAFniT#GomBouncs#h#Q2COM#Wb/ #Vc. ca

URS-San Francisco, CA
Attn.: Giorgio Molinario

221 Main Street Suite 600
San Francisco, CA 94105
Phone: (415) 896-5858 Fax: (415) 882-9261

Project: 28066716.2000
Lucky Auto

Received: 04/23/2004 17:15

Prep(s): 5035	Test(s): 8260E
Sample ID: NSASUC-UCC	Lab ID: 2004-04-0751 - 17
Sampled: 04/23/2004 10:50	Extracted: 5/1/2004 16:42
Matrix: Soil	* C Eatch#: 2004/05/01-01.60

Compound	Conc.	RL	Unit	Dilution	AnalyBed	Flag
Trichlorotrifluoroethane	ND	5.0	ug/z g	1.00	05/01/2004 16:42	
1,2,4-TrimethylbenBene	ND	5.0	ug/z g	1.00	05/01/2004 16:42	
1,3,5-TrimethylbenBene	ND	5.0	ug/z g	1.00	05/01/2004 16:42	
%inyl acetate	ND	50	ug/z g	1.00	05/01/2004 16:42	
%inyl chloride	ND	5.0	ug/z g	1.00	05/01/2004 16:42	
Total xylenes	ND	5.0	ug/z g	1.00	05/01/2004 16:42	
Surrogate(s)						
4-EromofluorobenBene	103.6	74-121	>	1.00	05/01/2004 16:42	
1,2-Dichloroethane-d4	112.3	70-121	>	1.00	05/01/2004 16:42	
Toluene-d8	103.2	81-117	>	1.00	05/01/2004 16:42	

RoFrac# AFniT#GomBouncs#h#Q2COM#W/ #V. ca

URS-San Francisco, CA
Attn.: Giorgio Molinario

221 Main Street Suite 600
San Francisco, CA 94105
Phone: (415) 896-5858 Fax: (415) 882-9261

Project: 28066716.2000
Lucky Auto

Received: 04/23/2004 17:15

Prep(s): 5035	Test(s): 8260E
Sample ID: NSASUy-U2	Lab ID: 2004-04-0751 - 19
Sampled: 04/23/2004 11:05	Extracted: 5/1/2004 17:16
Matrix: Soil	* C Eatch#: 2004/05/01-01.60

Compound	Conc.	RL	Unit	Dilution	AnalyBed	Flag
MTEH	ND	5.0	ug/z g	1.00	05/01/2004 17:16	
Acetone	ND	50	ug/z g	1.00	05/01/2004 17:16	
EenBene	ND	5.0	ug/z g	1.00	05/01/2004 17:16	
Eromodichloromethane	ND	5.0	ug/z g	1.00	05/01/2004 17:16	
EromobenBene	ND	5.0	ug/z g	1.00	05/01/2004 17:16	
Eromochloromethane	ND	20	ug/z g	1.00	05/01/2004 17:16	
Eromoform	ND	5.0	ug/z g	1.00	05/01/2004 17:16	
Eromomethane	ND	10	ug/z g	1.00	05/01/2004 17:16	
2-Eutanone(MHz)	ND	50	ug/z g	1.00	05/01/2004 17:16	
n-EutylbenBene	ND	5.0	ug/z g	1.00	05/01/2004 17:16	
sec-EutylbenBene	ND	5.0	ug/z g	1.00	05/01/2004 17:16	
tert-EutylbenBene	ND	5.0	ug/z g	1.00	05/01/2004 17:16	
Carbon disulfide	ND	5.0	ug/z g	1.00	05/01/2004 17:16	
Carbon tetrachloride	ND	5.0	ug/z g	1.00	05/01/2004 17:16	
ChlorobenBene	ND	5.0	ug/z g	1.00	05/01/2004 17:16	
Chloroethane	ND	10	ug/z g	1.00	05/01/2004 17:16	
2-Chloroethylvinyl ether	ND	50	ug/z g	1.00	05/01/2004 17:16	
Chloroform	ND	5.0	ug/z g	1.00	05/01/2004 17:16	
Chloromethane	ND	10	ug/z g	1.00	05/01/2004 17:16	
2-Chlorotoluene	ND	5.0	ug/z g	1.00	05/01/2004 17:16	
4-Chlorotoluene	ND	5.0	ug/z g	1.00	05/01/2004 17:16	
Dibromochloromethane	ND	5.0	ug/z g	1.00	05/01/2004 17:16	
1,2-DichlorobenBene	ND	5.0	ug/z g	1.00	05/01/2004 17:16	
1,3-DichlorobenBene	ND	5.0	ug/z g	1.00	05/01/2004 17:16	
1,4-DichlorobenBene	ND	5.0	ug/z g	1.00	05/01/2004 17:16	
1,3-Dichloropropane	ND	5.0	ug/z g	1.00	05/01/2004 17:16	
2,2-Dichloropropane	ND	5.0	ug/z g	1.00	05/01/2004 17:16	
1,1-Dichloropropene	ND	5.0	ug/z g	1.00	05/01/2004 17:16	
1,2-Dibromo-3-chloropropane	ND	50	ug/z g	1.00	05/01/2004 17:16	
1,2-Dibromoethane	ND	10	ug/z g	1.00	05/01/2004 17:16	

Severn Trent Laboratories, Wc.

05/04/2004 16:05

STL San Francisco | 1220 * uarry Lane, Pleasanton, CA 94566

RoFrac# CAFniT#GomBouncs#h#Q2COM#W/ #V.c.d

URS-San Francisco, CA
Attn.: Giorgio Molinario

221 Main Street Suite 600
San Francisco, CA 94105
Phone: (415) 896-5858 Fax: (415) 882-9261

Project: 28066716.2000
Lucky Auto

Received: 04/23/2004 17:15

Prep(s): 5035	Test(s): 8260E
Sample ID: NSASUy-U2	Lab ID: 2004-04-0751 - 19
Sampled: 04/23/2004 11:05	Hxtracted: 5/1/2004 17:16
Matrix: Soil	* C Eatch#: 2004/05/01-01.60

Compound	Conc.	RL	Unit	Dilution	AnalyBed	Flag
Dibromomethane	ND	10	ug/z g	1.00	05/01/2004 17:16	
Dichlorodifluoromethane	ND	10	ug/z g	1.00	05/01/2004 17:16	
1,1-Dichloroethane	ND	5.0	ug/z g	1.00	05/01/2004 17:16	
1,2-Dichloroethane	ND	5.0	ug/z g	1.00	05/01/2004 17:16	
1,1-Dichloroethene	ND	5.0	ug/z g	1.00	05/01/2004 17:16	
cis-1,2-Dichloroethene	ND	5.0	ug/z g	1.00	05/01/2004 17:16	
trans-1,2-Dichloroethene	ND	5.0	ug/z g	1.00	05/01/2004 17:16	
1,2-Dichloropropane	ND	5.0	ug/z g	1.00	05/01/2004 17:16	
cis-1,3-Dichloropropene	ND	5.0	ug/z g	1.00	05/01/2004 17:16	
trans-1,3-Dichloropropene	ND	5.0	ug/z g	1.00	05/01/2004 17:16	
HthylbenBene	ND	5.0	ug/z g	1.00	05/01/2004 17:16	
wexachlorobutadiene	ND	5.0	ug/z g	1.00	05/01/2004 17:16	
2-wexanone	ND	50	ug/z g	1.00	05/01/2004 17:16	
WopropylbenBene	ND	5.0	ug/z g	1.00	05/01/2004 17:16	
p-Wopropyltoluene	ND	5.0	ug/z g	1.00	05/01/2004 17:16	
Methylene chloride	ND	10	ug/z g	1.00	05/01/2004 17:16	
4-Methyl-2-pentanone (Mwz)	ND	50	ug/z g	1.00	05/01/2004 17:16	
Naphthalene	ND	10	ug/z g	1.00	05/01/2004 17:16	
n-PropylbenBene	ND	5.0	ug/z g	1.00	05/01/2004 17:16	
Styrene	ND	5.0	ug/z g	1.00	05/01/2004 17:16	
1,1,1,2-Tetrachloroethane	ND	5.0	ug/z g	1.00	05/01/2004 17:16	
1,1,2,2-Tetrachloroethane	ND	5.0	ug/z g	1.00	05/01/2004 17:16	
Tetrachloroethene	ND	5.0	ug/z g	1.00	05/01/2004 17:16	
Toluene	ND	5.0	ug/z g	1.00	05/01/2004 17:16	
1,2,3-TrichlorobenBene	ND	5.0	ug/z g	1.00	05/01/2004 17:16	
1,2,4-TrichlorobenBene	ND	5.0	ug/z g	1.00	05/01/2004 17:16	
1,1,1-Trichloroethane	ND	5.0	ug/z g	1.00	05/01/2004 17:16	
1,1,2-Trichloroethane	ND	5.0	ug/z g	1.00	05/01/2004 17:16	
Trichloroethene	ND	5.0	ug/z g	1.00	05/01/2004 17:16	
Trichlorofluoromethane	ND	5.0	ug/z g	1.00	05/01/2004 17:16	

Severn Trent Laboratories, Wc.

05/04/2004 16:05

STL San Francisco | 1220 * uarry Lane, Pleasanton, CA 94566

RoFrac# CAFniT#GomBouncs#h#Q2COM#Wb/ #W.c.d

URS-San Francisco, CA
Attn.: Giorgio Molinario

221 Main Street Suite 600
San Francisco, CA 94105
Phone: (415) 896-5858 Fax: (415) 882-9261

Project: 28066716.2000
Lucky Auto

Received: 04/23/2004 17:15

Prep(s): 5035	Test(s): 8260E
Sample ID: NSASUy-U2	Lab ID: 2004-04-0751 - 19
Sampled: 04/23/2004 11:05	Extracted: 5/1/2004 17:16
Matrix: Soil	* C Eatch#: 2004/05/01-01.60

Compound	Conc.	RL	Unit	Dilution	AnalyBed	Flag
Trichlorotrifluoroethane	ND	5.0	ug/z g	1.00	05/01/2004 17:16	
1,2,4-TrimethylbenBene	ND	5.0	ug/z g	1.00	05/01/2004 17:16	
1,3,5-TrimethylbenBene	ND	5.0	ug/z g	1.00	05/01/2004 17:16	
%inyl acetate	ND	50	ug/z g	1.00	05/01/2004 17:16	
%inyl chloride	ND	5.0	ug/z g	1.00	05/01/2004 17:16	
Total xylenes	ND	5.0	ug/z g	1.00	05/01/2004 17:16	
Surrogate(s)						
4-EromofluorobenBene	106.0	74-121	>	1.00	05/01/2004 17:16	
1,2-Dichloroethane-d4	115.4	70-121	>	1.00	05/01/2004 17:16	
Toluene-d8	102.9	81-117	>	1.00	05/01/2004 17:16	

RoFrac# AFniT#GomBouncs#h#Q2COM#W/ #V. ca

URS-San Francisco, CA
Attn.: Giorgio Molinario

221 Main Street Suite 600
San Francisco, CA 94105
Phone: (415) 896-5858 Fax: (415) 882-9261

Project: 28066716.2000
Lucky Auto

Received: 04/23/2004 17:15

Prep(s): 5035	Test(s): 8260E
Sample ID: NSASU-42	Lab ID: 2004-04-0751 - 20
Sampled: 04/23/2004 11:15	Extracted: 5/1/2004 17:49
Matrix: Soil	* C Eatch#: 2004/05/01-01.60

Compound	Conc.	RL	Unit	Dilution	AnalyBed	Flag
MTEH	ND	5.0	ug/z g	1.00	05/01/2004 17:49	
Acetone	ND	50	ug/z g	1.00	05/01/2004 17:49	
EenBene	ND	5.0	ug/z g	1.00	05/01/2004 17:49	
Eromodichloromethane	ND	5.0	ug/z g	1.00	05/01/2004 17:49	
EromobenBene	ND	5.0	ug/z g	1.00	05/01/2004 17:49	
Eromochloromethane	ND	20	ug/z g	1.00	05/01/2004 17:49	
Eromoform	ND	5.0	ug/z g	1.00	05/01/2004 17:49	
Eromomethane	ND	10	ug/z g	1.00	05/01/2004 17:49	
2-Eutanone(MHz)	ND	50	ug/z g	1.00	05/01/2004 17:49	
n-EutylbenBene	ND	5.0	ug/z g	1.00	05/01/2004 17:49	
sec-EutylbenBene	ND	5.0	ug/z g	1.00	05/01/2004 17:49	
tert-EutylbenBene	ND	5.0	ug/z g	1.00	05/01/2004 17:49	
Carbon disulfide	ND	5.0	ug/z g	1.00	05/01/2004 17:49	
Carbon tetrachloride	ND	5.0	ug/z g	1.00	05/01/2004 17:49	
ChlorobenBene	ND	5.0	ug/z g	1.00	05/01/2004 17:49	
Chloroethane	ND	10	ug/z g	1.00	05/01/2004 17:49	
2-Chloroethylvinyl ether	ND	50	ug/z g	1.00	05/01/2004 17:49	
Chloroform	ND	5.0	ug/z g	1.00	05/01/2004 17:49	
Chloromethane	ND	10	ug/z g	1.00	05/01/2004 17:49	
2-Chlorotoluene	ND	5.0	ug/z g	1.00	05/01/2004 17:49	
4-Chlorotoluene	ND	5.0	ug/z g	1.00	05/01/2004 17:49	
Dibromochloromethane	ND	5.0	ug/z g	1.00	05/01/2004 17:49	
1,2-DichlorobenBene	ND	5.0	ug/z g	1.00	05/01/2004 17:49	
1,3-DichlorobenBene	ND	5.0	ug/z g	1.00	05/01/2004 17:49	
1,4-DichlorobenBene	ND	5.0	ug/z g	1.00	05/01/2004 17:49	
1,3-Dichloropropane	ND	5.0	ug/z g	1.00	05/01/2004 17:49	
2,2-Dichloropropane	ND	5.0	ug/z g	1.00	05/01/2004 17:49	
1,1-Dichloropropene	ND	5.0	ug/z g	1.00	05/01/2004 17:49	
1,2-Dibromo-3-chloropropane	ND	50	ug/z g	1.00	05/01/2004 17:49	
1,2-Dibromoethane	ND	10	ug/z g	1.00	05/01/2004 17:49	

Severn Trent Laboratories, Wc.

05/04/2004 16:05

STL San Francisco | 1220 * uarry Lane, Pleasanton, CA 94566

RoFra# AFniT#GomBouncs#h#Q2COM#W/ #V. ca

URS-San Francisco, CA
Attn.: Giorgio Molinario

221 Main Street Suite 600
San Francisco, CA 94105
Phone: (415) 896-5858 Fax: (415) 882-9261

Project: 28066716.2000
Lucky Auto

Received: 04/23/2004 17:15

Prep(s): 5035	Test(s): 8260E
Sample ID: NSASU-42	Lab ID: 2004-04-0751 - 20
Sampled: 04/23/2004 11:15	Hxtracted: 5/1/2004 17:49
Matrix: Soil	* C Eatch#: 2004/05/01-01.60

Compound	Conc.	RL	Unit	Dilution	AnalyBed	Flag
Dibromomethane	ND	10	ug/z g	1.00	05/01/2004 17:49	
Dichlorodifluoromethane	ND	10	ug/z g	1.00	05/01/2004 17:49	
1,1-Dichloroethane	ND	5.0	ug/z g	1.00	05/01/2004 17:49	
1,2-Dichloroethane	ND	5.0	ug/z g	1.00	05/01/2004 17:49	
1,1-Dichloroethene	ND	5.0	ug/z g	1.00	05/01/2004 17:49	
cis-1,2-Dichloroethene	ND	5.0	ug/z g	1.00	05/01/2004 17:49	
trans-1,2-Dichloroethene	ND	5.0	ug/z g	1.00	05/01/2004 17:49	
1,2-Dichloropropane	ND	5.0	ug/z g	1.00	05/01/2004 17:49	
cis-1,3-Dichloropropene	ND	5.0	ug/z g	1.00	05/01/2004 17:49	
trans-1,3-Dichloropropene	ND	5.0	ug/z g	1.00	05/01/2004 17:49	
HthylbenBene	ND	5.0	ug/z g	1.00	05/01/2004 17:49	
wexachlorobutadiene	ND	5.0	ug/z g	1.00	05/01/2004 17:49	
2-wexanone	ND	50	ug/z g	1.00	05/01/2004 17:49	
WopropylbenBene	ND	5.0	ug/z g	1.00	05/01/2004 17:49	
p-Wopropyltoluene	ND	5.0	ug/z g	1.00	05/01/2004 17:49	
Methylene chloride	ND	10	ug/z g	1.00	05/01/2004 17:49	
4-Methyl-2-pentanone (Mwz)	ND	50	ug/z g	1.00	05/01/2004 17:49	
Naphthalene	ND	10	ug/z g	1.00	05/01/2004 17:49	
n-PropylbenBene	ND	5.0	ug/z g	1.00	05/01/2004 17:49	
Styrene	ND	5.0	ug/z g	1.00	05/01/2004 17:49	
1,1,1,2-Tetrachloroethane	ND	5.0	ug/z g	1.00	05/01/2004 17:49	
1,1,2,2-Tetrachloroethane	ND	5.0	ug/z g	1.00	05/01/2004 17:49	
Tetrachloroethene	ND	5.0	ug/z g	1.00	05/01/2004 17:49	
Toluene	ND	5.0	ug/z g	1.00	05/01/2004 17:49	
1,2,3-TrichlorobenBene	ND	5.0	ug/z g	1.00	05/01/2004 17:49	
1,2,4-TrichlorobenBene	ND	5.0	ug/z g	1.00	05/01/2004 17:49	
1,1,1-Trichloroethane	ND	5.0	ug/z g	1.00	05/01/2004 17:49	
1,1,2-Trichloroethane	ND	5.0	ug/z g	1.00	05/01/2004 17:49	
Trichloroethene	ND	5.0	ug/z g	1.00	05/01/2004 17:49	
Trichlorofluoromethane	ND	5.0	ug/z g	1.00	05/01/2004 17:49	

Severn Trent Laboratories, Wc.

05/04/2004 16:05

STL San Francisco | 1220 * uarry Lane, Pleasanton, CA 94566

RoFrac# CAFniT#GomBouncs#h#Q2COM#Wb/ #Vc. ca

URS-San Francisco, CA
Attn.: Giorgio Molinario

221 Main Street Suite 600
San Francisco, CA 94105
Phone: (415) 896-5858 Fax: (415) 882-9261

Project: 28066716.2000
Lucky Auto

Received: 04/23/2004 17:15

Prep(s): 5035	Test(s): 8260E
Sample ID: NSASUy-42	Lab ID: 2004-04-0751 - 20
Sampled: 04/23/2004 11:15	Extracted: 5/1/2004 17:49
Matrix: Soil	* C Eatch#: 2004/05/01-01.60

Compound	Conc.	RL	Unit	Dilution	AnalyBed	Flag
Trichlorotrifluoroethane	ND	5.0	ug/z g	1.00	05/01/2004 17:49	
1,2,4-TrimethylbenBene	ND	5.0	ug/z g	1.00	05/01/2004 17:49	
1,3,5-TrimethylbenBene	ND	5.0	ug/z g	1.00	05/01/2004 17:49	
%inyl acetate	ND	50	ug/z g	1.00	05/01/2004 17:49	
%inyl chloride	ND	5.0	ug/z g	1.00	05/01/2004 17:49	
Total xylenes	ND	5.0	ug/z g	1.00	05/01/2004 17:49	
Surrogate(s)						
4-EromofluorobenBene	100.7	74-121	>	1.00	05/01/2004 17:49	
1,2-Dichloroethane-d4	117.4	70-121	>	1.00	05/01/2004 17:49	
Toluene-d8	104.8	81-117	>	1.00	05/01/2004 17:49	

RoFrac# AFniT#GomBouncs#h#Q2COM#W/ #V. ca

URS-San Francisco, CA
Attn.: Giorgio Molinario

221 Main Street Suite 600
San Francisco, CA 94105
Phone: (415) 896-5858 Fax: (415) 882-9261

Project: 28066716.2000
Lucky Auto

Received: 04/23/2004 17:15

Prep(s): 5035	Test(s): 8260E
Sample ID: NSASUy-UCQ	Lab ID: 2004-04-0751 - 21
Sampled: 04/23/2004 11:30	Extracted: 5/1/2004 18:23
Matrix: Soil	* C Eatch#: 2004/05/01-01.60

Compound	Conc.	RL	Unit	Dilution	AnalyBed	Flag
MTEH	ND	5.0	ug/z g	1.00	05/01/2004 18:23	
Acetone	ND	50	ug/z g	1.00	05/01/2004 18:23	
EenBene	ND	5.0	ug/z g	1.00	05/01/2004 18:23	
Eromodichloromethane	ND	5.0	ug/z g	1.00	05/01/2004 18:23	
EromobenBene	ND	5.0	ug/z g	1.00	05/01/2004 18:23	
Eromochloromethane	ND	20	ug/z g	1.00	05/01/2004 18:23	
Eromoform	ND	5.0	ug/z g	1.00	05/01/2004 18:23	
Eromomethane	ND	10	ug/z g	1.00	05/01/2004 18:23	
2-Eutanone(MHz)	ND	50	ug/z g	1.00	05/01/2004 18:23	
n-EutylbenBene	ND	5.0	ug/z g	1.00	05/01/2004 18:23	
sec-EutylbenBene	ND	5.0	ug/z g	1.00	05/01/2004 18:23	
tert-EutylbenBene	ND	5.0	ug/z g	1.00	05/01/2004 18:23	
Carbon disulfide	ND	5.0	ug/z g	1.00	05/01/2004 18:23	
Carbon tetrachloride	ND	5.0	ug/z g	1.00	05/01/2004 18:23	
ChlorobenBene	ND	5.0	ug/z g	1.00	05/01/2004 18:23	
Chloroethane	ND	10	ug/z g	1.00	05/01/2004 18:23	
2-Chloroethylvinyl ether	ND	50	ug/z g	1.00	05/01/2004 18:23	
Chloroform	ND	5.0	ug/z g	1.00	05/01/2004 18:23	
Chloromethane	ND	10	ug/z g	1.00	05/01/2004 18:23	
2-Chlorotoluene	ND	5.0	ug/z g	1.00	05/01/2004 18:23	
4-Chlorotoluene	ND	5.0	ug/z g	1.00	05/01/2004 18:23	
Dibromochloromethane	ND	5.0	ug/z g	1.00	05/01/2004 18:23	
1,2-DichlorobenBene	ND	5.0	ug/z g	1.00	05/01/2004 18:23	
1,3-DichlorobenBene	ND	5.0	ug/z g	1.00	05/01/2004 18:23	
1,4-DichlorobenBene	ND	5.0	ug/z g	1.00	05/01/2004 18:23	
1,3-Dichloropropane	ND	5.0	ug/z g	1.00	05/01/2004 18:23	
2,2-Dichloropropane	ND	5.0	ug/z g	1.00	05/01/2004 18:23	
1,1-Dichloropropene	ND	5.0	ug/z g	1.00	05/01/2004 18:23	
1,2-Dibromo-3-chloropropane	ND	50	ug/z g	1.00	05/01/2004 18:23	
1,2-Dibromoethane	ND	10	ug/z g	1.00	05/01/2004 18:23	

Severn Trent Laboratories, Wc.

05/04/2004 16:05

STL San Francisco | 1220 * uarry Lane, Pleasanton, CA 94566

RoFra# AFni# GomBounc#h#Q2COM#W/ #V. ca

URS-San Francisco, CA
Attn.: Giorgio Molinario

221 Main Street Suite 600
San Francisco, CA 94105
Phone: (415) 896-5858 Fax: (415) 882-9261

Project: 28066716.2000
Lucky Auto

Received: 04/23/2004 17:15

Prep(s): 5035	Test(s): 8260E
Sample ID: NSASUy-UCQ	Lab ID: 2004-04-0751 - 21
Sampled: 04/23/2004 11:30	Extracted: 5/1/2004 18:23
Matrix: Soil	* C Eatch#: 2004/05/01-01.60

Compound	Conc.	RL	Unit	Dilution	AnalyBed	Flag
Dibromomethane	ND	10	ug/z g	1.00	05/01/2004 18:23	
Dichlorodifluoromethane	ND	10	ug/z g	1.00	05/01/2004 18:23	
1,1-Dichloroethane	ND	5.0	ug/z g	1.00	05/01/2004 18:23	
1,2-Dichloroethane	ND	5.0	ug/z g	1.00	05/01/2004 18:23	
1,1-Dichloroethene	ND	5.0	ug/z g	1.00	05/01/2004 18:23	
cis-1,2-Dichloroethene	ND	5.0	ug/z g	1.00	05/01/2004 18:23	
trans-1,2-Dichloroethene	ND	5.0	ug/z g	1.00	05/01/2004 18:23	
1,2-Dichloropropane	ND	5.0	ug/z g	1.00	05/01/2004 18:23	
cis-1,3-Dichloropropene	ND	5.0	ug/z g	1.00	05/01/2004 18:23	
trans-1,3-Dichloropropene	ND	5.0	ug/z g	1.00	05/01/2004 18:23	
HthylbenBene	ND	5.0	ug/z g	1.00	05/01/2004 18:23	
wexachlorobutadiene	ND	5.0	ug/z g	1.00	05/01/2004 18:23	
2-wexanone	ND	50	ug/z g	1.00	05/01/2004 18:23	
WopropylbenBene	ND	5.0	ug/z g	1.00	05/01/2004 18:23	
p-Wopropyltoluene	ND	5.0	ug/z g	1.00	05/01/2004 18:23	
Methylene chloride	ND	10	ug/z g	1.00	05/01/2004 18:23	
4-Methyl-2-pentanone (Mwz)	ND	50	ug/z g	1.00	05/01/2004 18:23	
Naphthalene	ND	10	ug/z g	1.00	05/01/2004 18:23	
n-PropylbenBene	ND	5.0	ug/z g	1.00	05/01/2004 18:23	
Styrene	ND	5.0	ug/z g	1.00	05/01/2004 18:23	
1,1,1,2-Tetrachloroethane	ND	5.0	ug/z g	1.00	05/01/2004 18:23	
1,1,2,2-Tetrachloroethane	ND	5.0	ug/z g	1.00	05/01/2004 18:23	
Tetrachloroethene	ND	5.0	ug/z g	1.00	05/01/2004 18:23	
Toluene	ND	5.0	ug/z g	1.00	05/01/2004 18:23	
1,2,3-TrichlorobenBene	ND	5.0	ug/z g	1.00	05/01/2004 18:23	
1,2,4-TrichlorobenBene	ND	5.0	ug/z g	1.00	05/01/2004 18:23	
1,1,1-Trichloroethane	ND	5.0	ug/z g	1.00	05/01/2004 18:23	
1,1,2-Trichloroethane	ND	5.0	ug/z g	1.00	05/01/2004 18:23	
Trichloroethene	ND	5.0	ug/z g	1.00	05/01/2004 18:23	
Trichlorofluoromethane	ND	5.0	ug/z g	1.00	05/01/2004 18:23	

Severn Trent Laboratories, Wc.

05/04/2004 16:05

STL San Francisco | 1220 * uarry Lane, Pleasanton, CA 94566

RoFrac# CAFniT#GomBouncs#h#Q2COM#Wb/ #Wc.cL

URS-San Francisco, CA
Attn.: Giorgio Molinario

221 Main Street Suite 600
San Francisco, CA 94105
Phone: (415) 896-5858 Fax: (415) 882-9261

Project: 28066716.2000
Lucky Auto

Received: 04/23/2004 17:15

Prep(s): 5035	Test(s): 8260E
Sample ID: NSASUy-UCQ	Lab ID: 2004-04-0751 - 21
Sampled: 04/23/2004 11:30	Extracted: 5/1/2004 18:23
Matrix: Soil	* C Eatch#: 2004/05/01-01.60

Compound	Conc.	RL	Unit	Dilution	AnalyBed	Flag
Trichlorotrifluoroethane	ND	5.0	ug/z g	1.00	05/01/2004 18:23	
1,2,4-TrimethylbenBene	ND	5.0	ug/z g	1.00	05/01/2004 18:23	
1,3,5-TrimethylbenBene	ND	5.0	ug/z g	1.00	05/01/2004 18:23	
%inyl acetate	ND	50	ug/z g	1.00	05/01/2004 18:23	
%inyl chloride	ND	5.0	ug/z g	1.00	05/01/2004 18:23	
Total xylenes	ND	5.0	ug/z g	1.00	05/01/2004 18:23	
Surrogate(s)						
4-EromofluorobenBene	104.1	74-121	>	1.00	05/01/2004 18:23	
1,2-Dichloroethane-d4	110.5	70-121	>	1.00	05/01/2004 18:23	
Toluene-d8	103.2	81-117	>	1.00	05/01/2004 18:23	

RoFra# AFni#GomBounc#h#Q2COM#W/ #V.c.d

URS-San Francisco, CA
Attn.: Giorgio Molinario

221 Main Street Suite 600
San Francisco, CA 94105
Phone: (415) 896-5858 Fax: (415) 882-9261

Project: 28066716.2000
Lucky Auto

Received: 04/23/2004 17:15

Prep(s): 5035	Test(s): 8260E
Sample ID: NSASUQ-U2	Lab ID: 2004-04-0751 - 25
Sampled: 04/23/2004 12:00	Extracted: 5/3/2004 12:47
Matrix: Soil	* C Eatch#: 2004/05/03-01.60

Compound	Conc.	RL	Unit	Dilution	AnalyBed	Flag
MTEH	ND	5.0	ug/z g	1.00	05/03/2004 12:47	
Acetone	ND	50	ug/z g	1.00	05/03/2004 12:47	
EenBene	ND	5.0	ug/z g	1.00	05/03/2004 12:47	
Eromodichloromethane	ND	5.0	ug/z g	1.00	05/03/2004 12:47	
EromobenBene	ND	5.0	ug/z g	1.00	05/03/2004 12:47	
Eromochloromethane	ND	20	ug/z g	1.00	05/03/2004 12:47	
Eromoform	ND	5.0	ug/z g	1.00	05/03/2004 12:47	
Eromomethane	ND	10	ug/z g	1.00	05/03/2004 12:47	
2-Eutanone(MHz)	ND	50	ug/z g	1.00	05/03/2004 12:47	
n-EtylbenBene	ND	5.0	ug/z g	1.00	05/03/2004 12:47	
sec-EtylbenBene	ND	5.0	ug/z g	1.00	05/03/2004 12:47	
tert-EtylbenBene	ND	5.0	ug/z g	1.00	05/03/2004 12:47	
Carbon disulfide	ND	5.0	ug/z g	1.00	05/03/2004 12:47	
Carbon tetrachloride	ND	5.0	ug/z g	1.00	05/03/2004 12:47	
ChlorobenBene	ND	5.0	ug/z g	1.00	05/03/2004 12:47	
Chloroethane	ND	10	ug/z g	1.00	05/03/2004 12:47	
2-Chloroethylvinyl ether	ND	50	ug/z g	1.00	05/03/2004 12:47	
Chloroform	ND	5.0	ug/z g	1.00	05/03/2004 12:47	
Chloromethane	ND	10	ug/z g	1.00	05/03/2004 12:47	
2-Chlorotoluene	ND	5.0	ug/z g	1.00	05/03/2004 12:47	
4-Chlorotoluene	ND	5.0	ug/z g	1.00	05/03/2004 12:47	
Dibromochloromethane	ND	5.0	ug/z g	1.00	05/03/2004 12:47	
1,2-DichlorobenBene	ND	5.0	ug/z g	1.00	05/03/2004 12:47	
1,3-DichlorobenBene	ND	5.0	ug/z g	1.00	05/03/2004 12:47	
1,4-DichlorobenBene	ND	5.0	ug/z g	1.00	05/03/2004 12:47	
1,3-Dichloropropane	ND	5.0	ug/z g	1.00	05/03/2004 12:47	
2,2-Dichloropropane	ND	5.0	ug/z g	1.00	05/03/2004 12:47	
1,1-Dichloropropene	ND	5.0	ug/z g	1.00	05/03/2004 12:47	
1,2-Dibromo-3-chloropropane	ND	50	ug/z g	1.00	05/03/2004 12:47	
1,2-Dibromoethane	ND	10	ug/z g	1.00	05/03/2004 12:47	

Severn Trent Laboratories, Wc.

05/04/2004 16:05

STL San Francisco | 1220 * uarry Lane, Pleasanton, CA 94566

RoFrac# CAFniT#GomBouncs#h#Q2COM#Wb/ #V.c.d

URS-San Francisco, CA
Attn.: Giorgio Molinario

221 Main Street Suite 600
San Francisco, CA 94105
Phone: (415) 896-5858 Fax: (415) 882-9261

Project: 28066716.2000
Lucky Auto

Received: 04/23/2004 17:15

Prep(s): 5035	Test(s): 8260E
Sample ID: NSASUQ-U2	Lab ID: 2004-04-0751 - 25
Sampled: 04/23/2004 12:00	Hxtracted: 5/3/2004 12:47
Matrix: Soil	* C Eatch#: 2004/05/03-01.60

Compound	Conc.	RL	Unit	Dilution	AnalyBed	Flag
Dibromomethane	ND	10	ug/z g	1.00	05/03/2004 12:47	
Dichlorodifluoromethane	ND	10	ug/z g	1.00	05/03/2004 12:47	
1,1-Dichloroethane	ND	5.0	ug/z g	1.00	05/03/2004 12:47	
1,2-Dichloroethane	ND	5.0	ug/z g	1.00	05/03/2004 12:47	
1,1-Dichloroethene	ND	5.0	ug/z g	1.00	05/03/2004 12:47	
cis-1,2-Dichloroethene	ND	5.0	ug/z g	1.00	05/03/2004 12:47	
trans-1,2-Dichloroethene	ND	5.0	ug/z g	1.00	05/03/2004 12:47	
1,2-Dichloropropane	ND	5.0	ug/z g	1.00	05/03/2004 12:47	
cis-1,3-Dichloropropene	ND	5.0	ug/z g	1.00	05/03/2004 12:47	
trans-1,3-Dichloropropene	ND	5.0	ug/z g	1.00	05/03/2004 12:47	
HthylbenBene	ND	5.0	ug/z g	1.00	05/03/2004 12:47	
wexachlorobutadiene	ND	5.0	ug/z g	1.00	05/03/2004 12:47	
2-wexanone	ND	50	ug/z g	1.00	05/03/2004 12:47	
WopropylbenBene	ND	5.0	ug/z g	1.00	05/03/2004 12:47	
p-Wopropyltoluene	ND	5.0	ug/z g	1.00	05/03/2004 12:47	
Methylene chloride	ND	10	ug/z g	1.00	05/03/2004 12:47	
4-Methyl-2-pentanone (Mw/z)	ND	50	ug/z g	1.00	05/03/2004 12:47	
Naphthalene	ND	10	ug/z g	1.00	05/03/2004 12:47	
n-PropylbenBene	ND	5.0	ug/z g	1.00	05/03/2004 12:47	
Styrene	ND	5.0	ug/z g	1.00	05/03/2004 12:47	
1,1,1,2-Tetrachloroethane	ND	5.0	ug/z g	1.00	05/03/2004 12:47	
1,1,2,2-Tetrachloroethane	ND	5.0	ug/z g	1.00	05/03/2004 12:47	
Tetrachloroethene	ND	5.0	ug/z g	1.00	05/03/2004 12:47	
Toluene	ND	5.0	ug/z g	1.00	05/03/2004 12:47	
1,2,3-TrichlorobenBene	ND	5.0	ug/z g	1.00	05/03/2004 12:47	
1,2,4-TrichlorobenBene	ND	5.0	ug/z g	1.00	05/03/2004 12:47	
1,1,1-Trichloroethane	ND	5.0	ug/z g	1.00	05/03/2004 12:47	
1,1,2-Trichloroethane	ND	5.0	ug/z g	1.00	05/03/2004 12:47	
Trichloroethene	ND	5.0	ug/z g	1.00	05/03/2004 12:47	
Trichlorofluoromethane	ND	5.0	ug/z g	1.00	05/03/2004 12:47	

Severn Trent Laboratories, Wc.

05/04/2004 16:05

STL San Francisco | 1220 * uarry Lane, Pleasanton, CA 94566

RoFria# CAFniT#GomBouncs#h#Q2COM#Wb/ #Wc.ca

URS-San Francisco, CA
Attn.: Giorgio Molinario

221 Main Street Suite 600
San Francisco, CA 94105
Phone: (415) 896-5858 Fax: (415) 882-9261

Project: 28066716.2000
Lucky Auto

Received: 04/23/2004 17:15

Prep(s): 5035	Test(s): 8260E
Sample ID: NSASUQ-U2	Lab ID: 2004-04-0751 - 25
Sampled: 04/23/2004 12:00	Extracted: 5/3/2004 12:47
Matrix: Soil	* C Eatch#: 2004/05/03-01.60

Compound	Conc.	RL	Unit	Dilution	AnalyBed	Flag
Trichlorotrifluoroethane	ND	5.0	ug/z g	1.00	05/03/2004 12:47	
1,2,4-TrimethylbenBene	ND	5.0	ug/z g	1.00	05/03/2004 12:47	
1,3,5-TrimethylbenBene	ND	5.0	ug/z g	1.00	05/03/2004 12:47	
%inyl acetate	ND	50	ug/z g	1.00	05/03/2004 12:47	
%inyl chloride	ND	5.0	ug/z g	1.00	05/03/2004 12:47	
Total xylenes	ND	5.0	ug/z g	1.00	05/03/2004 12:47	
Surrogate(s)						
4-EromofluorobenBene	96.9	74-121	>	1.00	05/03/2004 12:47	
1,2-Dichloroethane-d4	102.6	70-121	>	1.00	05/03/2004 12:47	
Toluene-d8	102.7	81-117	>	1.00	05/03/2004 12:47	

RoFrac# AFniT#GomBouncs#h#Q2COM#W/ #V.c.d

URS-San Francisco, CA
Attn.: Giorgio Molinario

221 Main Street Suite 600
San Francisco, CA 94105
Phone: (415) 896-5858 Fax: (415) 882-9261

Project: 28066716.2000
Lucky Auto

Received: 04/23/2004 17:15

Prep(s): 5035	Test(s): 8260E
Sample ID: NSASUQ-42	Lab ID: 2004-04-0751 - 26
Sampled: 04/23/2004 12:20	Extracted: 5/1/2004 18:57
Matrix: Soil	* C Eatch#: 2004/05/01-01.60

Compound	Conc.	RL	Unit	Dilution	AnalyBed	Flag
MTEH	ND	5.2	ug/z g	1.04	05/01/2004 18:57	
Acetone	ND	52	ug/z g	1.04	05/01/2004 18:57	
EenBene	ND	5.2	ug/z g	1.04	05/01/2004 18:57	
Eromodichloromethane	ND	5.2	ug/z g	1.04	05/01/2004 18:57	
EromobenBene	ND	5.2	ug/z g	1.04	05/01/2004 18:57	
Eromochloromethane	ND	21	ug/z g	1.04	05/01/2004 18:57	
Eromoform	ND	5.2	ug/z g	1.04	05/01/2004 18:57	
Eromomethane	ND	10	ug/z g	1.04	05/01/2004 18:57	
2-Eutanone(MHz)	ND	52	ug/z g	1.04	05/01/2004 18:57	
n-EtylbenBene	ND	5.2	ug/z g	1.04	05/01/2004 18:57	
sec-EtylbenBene	ND	5.2	ug/z g	1.04	05/01/2004 18:57	
tert-EtylbenBene	ND	5.2	ug/z g	1.04	05/01/2004 18:57	
Carbon disulfide	ND	5.2	ug/z g	1.04	05/01/2004 18:57	
Carbon tetrachloride	ND	5.2	ug/z g	1.04	05/01/2004 18:57	
ChlorobenBene	ND	5.2	ug/z g	1.04	05/01/2004 18:57	
Chloroethane	ND	10	ug/z g	1.04	05/01/2004 18:57	
2-Chloroethylvinyl ether	ND	52	ug/z g	1.04	05/01/2004 18:57	
Chloroform	ND	5.2	ug/z g	1.04	05/01/2004 18:57	
Chloromethane	ND	10	ug/z g	1.04	05/01/2004 18:57	
2-Chlorotoluene	ND	5.2	ug/z g	1.04	05/01/2004 18:57	
4-Chlorotoluene	ND	5.2	ug/z g	1.04	05/01/2004 18:57	
Dibromochloromethane	ND	5.2	ug/z g	1.04	05/01/2004 18:57	
1,2-DichlorobenBene	ND	5.2	ug/z g	1.04	05/01/2004 18:57	
1,3-DichlorobenBene	ND	5.2	ug/z g	1.04	05/01/2004 18:57	
1,4-DichlorobenBene	ND	5.2	ug/z g	1.04	05/01/2004 18:57	
1,3-Dichloropropane	ND	5.2	ug/z g	1.04	05/01/2004 18:57	
2,2-Dichloropropane	ND	5.2	ug/z g	1.04	05/01/2004 18:57	
1,1-Dichloropropene	ND	5.2	ug/z g	1.04	05/01/2004 18:57	
1,2-Dibromo-3-chloropropane	ND	52	ug/z g	1.04	05/01/2004 18:57	
1,2-Dibromoethane	ND	10	ug/z g	1.04	05/01/2004 18:57	

Severn Trent Laboratories, Wc.

05/04/2004 16:05

STL San Francisco | 1220 * uarry Lane, Pleasanton, CA 94566

RoFra# CAFni#GomBouncs#h#Q2COM#W/ #V.c.d

URS-San Francisco, CA
Attn.: Giorgio Molinario

221 Main Street Suite 600
San Francisco, CA 94105
Phone: (415) 896-5858 Fax: (415) 882-9261

Project: 28066716.2000
Lucky Auto

Received: 04/23/2004 17:15

Prep(s): 5035	Test(s): 8260E
Sample ID: NSASUQ-42	Lab ID: 2004-04-0751 - 26
Sampled: 04/23/2004 12:20	Hxtracted: 5/1/2004 18:57
Matrix: Soil	* C Eatch#: 2004/05/01-01.60

Compound	Conc.	RL	Unit	Dilution	AnalyBed	Flag
Dibromomethane	ND	10	ug/z g	1.04	05/01/2004 18:57	
Dichlorodifluoromethane	ND	10	ug/z g	1.04	05/01/2004 18:57	
1,1-Dichloroethane	ND	5.2	ug/z g	1.04	05/01/2004 18:57	
1,2-Dichloroethane	ND	5.2	ug/z g	1.04	05/01/2004 18:57	
1,1-Dichloroethene	ND	5.2	ug/z g	1.04	05/01/2004 18:57	
cis-1,2-Dichloroethene	ND	5.2	ug/z g	1.04	05/01/2004 18:57	
trans-1,2-Dichloroethene	ND	5.2	ug/z g	1.04	05/01/2004 18:57	
1,2-Dichloropropane	ND	5.2	ug/z g	1.04	05/01/2004 18:57	
cis-1,3-Dichloropropene	ND	5.2	ug/z g	1.04	05/01/2004 18:57	
trans-1,3-Dichloropropene	ND	5.2	ug/z g	1.04	05/01/2004 18:57	
HthylbenBene	ND	5.2	ug/z g	1.04	05/01/2004 18:57	
wexachlorobutadiene	ND	5.2	ug/z g	1.04	05/01/2004 18:57	
2-wexanone	ND	52	ug/z g	1.04	05/01/2004 18:57	
isopropylbenBene	ND	5.2	ug/z g	1.04	05/01/2004 18:57	
p-isopropyltoluene	ND	5.2	ug/z g	1.04	05/01/2004 18:57	
Methylene chloride	ND	10	ug/z g	1.04	05/01/2004 18:57	
4-Methyl-2-pentanone (MVEz)	ND	52	ug/z g	1.04	05/01/2004 18:57	
Naphthalene	ND	10	ug/z g	1.04	05/01/2004 18:57	
n-PropylbenBene	ND	5.2	ug/z g	1.04	05/01/2004 18:57	
Styrene	ND	5.2	ug/z g	1.04	05/01/2004 18:57	
1,1,1,2-Tetrachloroethane	ND	5.2	ug/z g	1.04	05/01/2004 18:57	
1,1,2,2-Tetrachloroethane	ND	5.2	ug/z g	1.04	05/01/2004 18:57	
Tetrachloroethene	ND	5.2	ug/z g	1.04	05/01/2004 18:57	
Toluene	ND	5.2	ug/z g	1.04	05/01/2004 18:57	
1,2,3-TrichlorobenBene	ND	5.2	ug/z g	1.04	05/01/2004 18:57	
1,2,4-TrichlorobenBene	ND	5.2	ug/z g	1.04	05/01/2004 18:57	
1,1,1-Trichloroethane	ND	5.2	ug/z g	1.04	05/01/2004 18:57	
1,1,2-Trichloroethane	ND	5.2	ug/z g	1.04	05/01/2004 18:57	
Trichloroethene	ND	5.2	ug/z g	1.04	05/01/2004 18:57	
Trichlorofluoromethane	ND	5.2	ug/z g	1.04	05/01/2004 18:57	

Severn Trent Laboratories, Wc.

05/04/2004 16:05

STL San Francisco | 1220 * uarry Lane, Pleasanton, CA 94566

RoFrac# CAFniT#GomBouncs#h#Q2COM#Wb/ #Vc.c.d

URS-San Francisco, CA
Attn.: Giorgio Molinario

221 Main Street Suite 600
San Francisco, CA 94105
Phone: (415) 896-5858 Fax: (415) 882-9261

Project: 28066716.2000
Lucky Auto

Received: 04/23/2004 17:15

Prep(s):	5035	Test(s):	8260E
Sample ID:	NSASUQ-42	Lab ID:	2004-04-0751 - 26
Sampled:	04/23/2004 12:20	Extracted:	5/1/2004 18:57
Matrix:	Soil	* C Eatch#:	2004/05/01-01.60

Compound	Conc.	RL	Unit	Dilution	AnalyBed	Flag
Trichlorotrifluoroethane	ND	5.2	ug/z g	1.04	05/01/2004 18:57	
1,2,4-TrimethylbenBene	ND	5.2	ug/z g	1.04	05/01/2004 18:57	
1,3,5-TrimethylbenBene	ND	5.2	ug/z g	1.04	05/01/2004 18:57	
%inyl acetate	ND	52	ug/z g	1.04	05/01/2004 18:57	
%inyl chloride	ND	5.2	ug/z g	1.04	05/01/2004 18:57	
Total xylenes	ND	5.2	ug/z g	1.04	05/01/2004 18:57	
Surrogate(s)						
4-EromofluorobenBene	109.1	74-121	>	1.04	05/01/2004 18:57	
1,2-Dichloroethane-d4	112.3	70-121	>	1.04	05/01/2004 18:57	
Toluene-d8	96.2	81-117	>	1.04	05/01/2004 18:57	

RoFra# AFni#GomBounc#h#Q2COM#W/ #V. ca

URS-San Francisco, CA
Attn.: Giorgio Molinario

221 Main Street Suite 600
San Francisco, CA 94105
Phone: (415) 896-5858 Fax: (415) 882-9261

Project: 28066716.2000
Lucky Auto

Received: 04/23/2004 17:15

Prep(s): 5035	Test(s): 8260E
Sample ID: NSASUQUCQ	Lab ID: 2004-04-0751 - 27
Sampled: 04/23/2004 12:40	Extracted: 5/3/2004 10:32
Matrix: Soil	* C Eatch#: 2004/05/03-01.60

Compound	Conc.	RL	Unit	Dilution	AnalyBed	Flag
MTEH	ND	5.0	ug/z g	1.00	05/03/2004 10:32	
Acetone	ND	50	ug/z g	1.00	05/03/2004 10:32	
EenBene	ND	5.0	ug/z g	1.00	05/03/2004 10:32	
Eromodichloromethane	ND	5.0	ug/z g	1.00	05/03/2004 10:32	
EromobenBene	ND	5.0	ug/z g	1.00	05/03/2004 10:32	
Eromochloromethane	ND	20	ug/z g	1.00	05/03/2004 10:32	
Eromoform	ND	5.0	ug/z g	1.00	05/03/2004 10:32	
Eromomethane	ND	10	ug/z g	1.00	05/03/2004 10:32	
2-Eutanone(MHz)	ND	50	ug/z g	1.00	05/03/2004 10:32	
n-EutylbenBene	ND	5.0	ug/z g	1.00	05/03/2004 10:32	
sec-EutylbenBene	ND	5.0	ug/z g	1.00	05/03/2004 10:32	
tert-EutylbenBene	ND	5.0	ug/z g	1.00	05/03/2004 10:32	
Carbon disulfide	ND	5.0	ug/z g	1.00	05/03/2004 10:32	
Carbon tetrachloride	ND	5.0	ug/z g	1.00	05/03/2004 10:32	
ChlorobenBene	ND	5.0	ug/z g	1.00	05/03/2004 10:32	
Chloroethane	ND	10	ug/z g	1.00	05/03/2004 10:32	
2-Chloroethylvinyl ether	ND	50	ug/z g	1.00	05/03/2004 10:32	
Chloroform	ND	5.0	ug/z g	1.00	05/03/2004 10:32	
Chloromethane	ND	10	ug/z g	1.00	05/03/2004 10:32	
2-Chlorotoluene	ND	5.0	ug/z g	1.00	05/03/2004 10:32	
4-Chlorotoluene	ND	5.0	ug/z g	1.00	05/03/2004 10:32	
Dibromochloromethane	ND	5.0	ug/z g	1.00	05/03/2004 10:32	
1,2-DichlorobenBene	ND	5.0	ug/z g	1.00	05/03/2004 10:32	
1,3-DichlorobenBene	ND	5.0	ug/z g	1.00	05/03/2004 10:32	
1,4-DichlorobenBene	ND	5.0	ug/z g	1.00	05/03/2004 10:32	
1,3-Dichloropropane	ND	5.0	ug/z g	1.00	05/03/2004 10:32	
2,2-Dichloropropane	ND	5.0	ug/z g	1.00	05/03/2004 10:32	
1,1-Dichloropropene	ND	5.0	ug/z g	1.00	05/03/2004 10:32	
1,2-Dibromo-3-chloropropane	ND	50	ug/z g	1.00	05/03/2004 10:32	
1,2-Dibromoethane	ND	10	ug/z g	1.00	05/03/2004 10:32	

Severn Trent Laboratories, Wc.

05/04/2004 16:05

STL San Francisco | 1220 * uarry Lane, Pleasanton, CA 94566

RoFria# CAFniT#GomBouncs#h#Q2COM#Wb/ #V.c.d

URS-San Francisco, CA
Attn.: Giorgio Molinario

221 Main Street Suite 600
San Francisco, CA 94105
Phone: (415) 896-5858 Fax: (415) 882-9261

Project: 28066716.2000
Lucky Auto

Received: 04/23/2004 17:15

Prep(s): 5035	Test(s): 8260E
Sample ID: NSASUQUCQ	Lab ID: 2004-04-0751 - 27
Sampled: 04/23/2004 12:40	Extracted: 5/3/2004 10:32
Matrix: Soil	* C Eatch#: 2004/05/03-01.60

Compound	Conc.	RL	Unit	Dilution	AnalyBed	Flag
Dibromomethane	ND	10	ug/z g	1.00	05/03/2004 10:32	
Dichlorodifluoromethane	ND	10	ug/z g	1.00	05/03/2004 10:32	
1,1-Dichloroethane	ND	5.0	ug/z g	1.00	05/03/2004 10:32	
1,2-Dichloroethane	ND	5.0	ug/z g	1.00	05/03/2004 10:32	
1,1-Dichloroethene	ND	5.0	ug/z g	1.00	05/03/2004 10:32	
cis-1,2-Dichloroethene	ND	5.0	ug/z g	1.00	05/03/2004 10:32	
trans-1,2-Dichloroethene	ND	5.0	ug/z g	1.00	05/03/2004 10:32	
1,2-Dichloropropane	ND	5.0	ug/z g	1.00	05/03/2004 10:32	
cis-1,3-Dichloropropene	ND	5.0	ug/z g	1.00	05/03/2004 10:32	
trans-1,3-Dichloropropene	ND	5.0	ug/z g	1.00	05/03/2004 10:32	
HthylbenBene	ND	5.0	ug/z g	1.00	05/03/2004 10:32	
wexachlorobutadiene	ND	5.0	ug/z g	1.00	05/03/2004 10:32	
2-wexanone	ND	50	ug/z g	1.00	05/03/2004 10:32	
WopropylbenBene	ND	5.0	ug/z g	1.00	05/03/2004 10:32	
p-Wopropyltoluene	ND	5.0	ug/z g	1.00	05/03/2004 10:32	
Methylene chloride	ND	10	ug/z g	1.00	05/03/2004 10:32	
4-Methyl-2-pentanone (Mwz)	ND	50	ug/z g	1.00	05/03/2004 10:32	
Naphthalene	ND	10	ug/z g	1.00	05/03/2004 10:32	
n-PropylbenBene	ND	5.0	ug/z g	1.00	05/03/2004 10:32	
Styrene	ND	5.0	ug/z g	1.00	05/03/2004 10:32	
1,1,1,2-Tetrachloroethane	ND	5.0	ug/z g	1.00	05/03/2004 10:32	
1,1,2,2-Tetrachloroethane	ND	5.0	ug/z g	1.00	05/03/2004 10:32	
Tetrachloroethene	ND	5.0	ug/z g	1.00	05/03/2004 10:32	
Toluene	ND	5.0	ug/z g	1.00	05/03/2004 10:32	
1,2,3-TrichlorobenBene	ND	5.0	ug/z g	1.00	05/03/2004 10:32	
1,2,4-TrichlorobenBene	ND	5.0	ug/z g	1.00	05/03/2004 10:32	
1,1,1-Trichloroethane	ND	5.0	ug/z g	1.00	05/03/2004 10:32	
1,1,2-Trichloroethane	ND	5.0	ug/z g	1.00	05/03/2004 10:32	
Trichloroethene	ND	5.0	ug/z g	1.00	05/03/2004 10:32	
Trichlorofluoromethane	ND	5.0	ug/z g	1.00	05/03/2004 10:32	

Severn Trent Laboratories, Wc.

05/04/2004 16:05

STL San Francisco | 1220 * uarry Lane, Pleasanton, CA 94566

RoFrac# CAFniT#GomBouncs#h#Q2COM#Wb/ #W.c.d

URS-San Francisco, CA
Attn.: Giorgio Molinario

221 Main Street Suite 600
San Francisco, CA 94105
Phone: (415) 896-5858 Fax: (415) 882-9261

Project: 28066716.2000
Lucky Auto

Received: 04/23/2004 17:15

Prep(s): 5035	Test(s): 8260E
Sample ID: NSASUQUCQ	Lab ID: 2004-04-0751 - 27
Sampled: 04/23/2004 12:40	Extracted: 5/3/2004 10:32
Matrix: Soil	* C Eatch#: 2004/05/03-01.60

Compound	Conc.	RL	Unit	Dilution	AnalyBed	Flag
Trichlorotrifluoroethane	ND	5.0	ug/z g	1.00	05/03/2004 10:32	
1,2,4-TrimethylbenBene	ND	5.0	ug/z g	1.00	05/03/2004 10:32	
1,3,5-TrimethylbenBene	ND	5.0	ug/z g	1.00	05/03/2004 10:32	
%inyl acetate	ND	50	ug/z g	1.00	05/03/2004 10:32	
%inyl chloride	ND	5.0	ug/z g	1.00	05/03/2004 10:32	
Total xylenes	ND	5.0	ug/z g	1.00	05/03/2004 10:32	
Surrogate(s)						
4-EromofluorobenBene	98.9	74-121	>	1.00	05/03/2004 10:32	
1,2-Dichloroethane-d4	103.7	70-121	>	1.00	05/03/2004 10:32	
Toluene-d8	103.1	81-117	>	1.00	05/03/2004 10:32	

RoFrac# AFniT#GomBouncs#h#Q2COM#Wb/ #V. ca

URS-San Francisco, CA
Attn.: Giorgio Molinario

221 Main Street Suite 600
San Francisco, CA 94105
Phone: (415) 896-5858 Fax: (415) 882-9261

Project: 28066716.2000
Lucky Auto

Received: 04/23/2004 17:15

MFrTF# G# cBoG	
Prep(s): 5035) crFoc#MFn(Test(s): 8260E (G#MFrTF# #2004D4D 0-02ND
ME: 2004/04/30-02.60-011	Date Hxtracted: 04/30/2004 18:11

Compound	Conc.	RL	Unit	AnalyBed	Flag
MTEH	ND	5.0	ug/z g	04/30/2004 18:11	
Acetone	ND	50	ug/z g	04/30/2004 18:11	
EenBene	ND	5.0	ug/z g	04/30/2004 18:11	
Eromodichloromethane	ND	5.0	ug/z g	04/30/2004 18:11	
EromobenBene	ND	5.0	ug/z g	04/30/2004 18:11	
Eromochloromethane	ND	20	ug/z g	04/30/2004 18:11	
Eromoform	ND	5.0	ug/z g	04/30/2004 18:11	
Eromomethane	ND	10	ug/z g	04/30/2004 18:11	
2-Eutanone(MHz)	ND	50	ug/z g	04/30/2004 18:11	
n-EtylbenBene	ND	5.0	ug/z g	04/30/2004 18:11	
sec-EtylbenBene	ND	5.0	ug/z g	04/30/2004 18:11	
tert-EtylbenBene	ND	5.0	ug/z g	04/30/2004 18:11	
Carbon disulfide	ND	5.0	ug/z g	04/30/2004 18:11	
Carbon tetrachloride	ND	5.0	ug/z g	04/30/2004 18:11	
ChlorobenBene	ND	5.0	ug/z g	04/30/2004 18:11	
Chloroethane	ND	10	ug/z g	04/30/2004 18:11	
2-Chloroethylvinyl ether	ND	50	ug/z g	04/30/2004 18:11	
Chloroform	ND	5.0	ug/z g	04/30/2004 18:11	
Chloromethane	ND	10	ug/z g	04/30/2004 18:11	
2-Chlorotoluene	ND	5.0	ug/z g	04/30/2004 18:11	
4-Chlorotoluene	ND	5.0	ug/z g	04/30/2004 18:11	
Dibromochloromethane	ND	5.0	ug/z g	04/30/2004 18:11	
1,2-DichlorobenBene	ND	5.0	ug/z g	04/30/2004 18:11	
1,3-DichlorobenBene	ND	5.0	ug/z g	04/30/2004 18:11	
1,4-DichlorobenBene	ND	5.0	ug/z g	04/30/2004 18:11	
1,3-Dichloropropane	ND	5.0	ug/z g	04/30/2004 18:11	
2,2-Dichloropropane	ND	5.0	ug/z g	04/30/2004 18:11	
1,1-Dichloropropene	ND	5.0	ug/z g	04/30/2004 18:11	
1,2-Dibromo-3-chloropropane	ND	50	ug/z g	04/30/2004 18:11	
1,2-Dibromoethane	ND	10	ug/z g	04/30/2004 18:11	

RoFrac# AFNiT#GomBouncs#h#Q2COM#W/ #V.c.d

URS-San Francisco, CA
Attn.: Giorgio Molinario

221 Main Street Suite 600
San Francisco, CA 94105
Phone: (415) 896-5858 Fax: (415) 882-9261

Project: 28066716.2000
Lucky Auto

Received: 04/23/2004 17:15

MFrTF# G# cBoG	
Prep(s): 5035) crFoc#MFn(ME: 2004/04/30-02.60-011	Test(s): 8260E (G#MFrTF# #2004D4D 0-02M0 Date Hxtracted: 04/30/2004 18:11

Compound	Conc.	RL	Unit	AnalyBed	Flag
Dibromomethane	ND	10	ug/z g	04/30/2004 18:11	
Dichlorodifluoromethane	ND	10	ug/z g	04/30/2004 18:11	
1,1-Dichloroethane	ND	5.0	ug/z g	04/30/2004 18:11	
1,2-Dichloroethane	ND	5.0	ug/z g	04/30/2004 18:11	
1,1-Dichloroethene	ND	5.0	ug/z g	04/30/2004 18:11	
cis-1,2-Dichloroethene	ND	5.0	ug/z g	04/30/2004 18:11	
trans-1,2-Dichloroethene	ND	5.0	ug/z g	04/30/2004 18:11	
1,2-Dichloropropane	ND	5.0	ug/z g	04/30/2004 18:11	
cis-1,3-Dichloropropene	ND	5.0	ug/z g	04/30/2004 18:11	
trans-1,3-Dichloropropene	ND	5.0	ug/z g	04/30/2004 18:11	
HthylbenBene	ND	5.0	ug/z g	04/30/2004 18:11	
wexachlorobutadiene	ND	5.0	ug/z g	04/30/2004 18:11	
2-wexanone	ND	50	ug/z g	04/30/2004 18:11	
isopropylbenBene	ND	5.0	ug/z g	04/30/2004 18:11	
p-isopropyltoluene	ND	5.0	ug/z g	04/30/2004 18:11	
Methylene chloride	ND	10	ug/z g	04/30/2004 18:11	
4-Methyl-2-pentanone (MVEz)	ND	50	ug/z g	04/30/2004 18:11	
Naphthalene	ND	10	ug/z g	04/30/2004 18:11	
n-PropylbenBene	ND	5.0	ug/z g	04/30/2004 18:11	
Styrene	ND	5.0	ug/z g	04/30/2004 18:11	
1,1,1,2-Tetrachloroethane	ND	5.0	ug/z g	04/30/2004 18:11	
1,1,2,2-Tetrachloroethane	ND	5.0	ug/z g	04/30/2004 18:11	
Tetrachloroethene	ND	5.0	ug/z g	04/30/2004 18:11	
Toluene	ND	5.0	ug/z g	04/30/2004 18:11	
1,2,3-TrichlorobenBene	ND	5.0	ug/z g	04/30/2004 18:11	
1,2,4-TrichlorobenBene	ND	5.0	ug/z g	04/30/2004 18:11	
1,1,1-Trichloroethane	ND	5.0	ug/z g	04/30/2004 18:11	
1,1,2-Trichloroethane	ND	5.0	ug/z g	04/30/2004 18:11	
Trichloroethene	ND	5.0	ug/z g	04/30/2004 18:11	
Trichlorofluoromethane	ND	5.0	ug/z g	04/30/2004 18:11	
Trichlorotrifluoroethane	ND	5.0	ug/z g	04/30/2004 18:11	

Sewern Trent Laboratories, Wc.

05/04/2004 16:05

STL San Francisco | 1220 * uarry Lane, Pleasanton, CA 94566

RoFrac# AFnIT#GomBouncs#h#Q2COM#Wb/ #Vc.cL

URS-San Francisco, CA
Attn.: Giorgio Molinario

221 Main Street Suite 600
San Francisco, CA 94105
Phone: (415) 896-5858 Fax: (415) 882-9261

Project: 28066716.2000
Lucky Auto

Received: 04/23/2004 17:15

MFRTF# G# cBoG	
Prep(s): 5035) crFoc#MFn(Test(s): 8260E (G#MFRTF# #2004D4D 0-02NCO
ME: 2004/04/30-02.60-011	Date Hxtracted: 04/30/2004 18:11

Compound	Conc.	RL	Unit	AnalyBed	Flag
1,2,4-TrimethylbenBene	ND	5.0	ug/z g	04/30/2004 18:11	
1,3,5-TrimethylbenBene	ND	5.0	ug/z g	04/30/2004 18:11	
%inyl acetate	ND	50	ug/z g	04/30/2004 18:11	
%inyl chloride	ND	5.0	ug/z g	04/30/2004 18:11	
Total xylenes	ND	5.0	ug/z g	04/30/2004 18:11	
Surrogates(s)					
4-EromofluorobenBene	95.0	74-121	>	04/30/2004 18:11	
1,2-Dichloroethane-d4	100.2	70-121	>	04/30/2004 18:11	
Toluene-d8	103.6	81-117	>	04/30/2004 18:11	

RoFrac# AFNiT#GomBouncs#h#Q2COM#Wb/ #V.c.d

URS-San Francisco, CA
Attn.: Giorgio Molinario

221 Main Street Suite 600
San Francisco, CA 94105
Phone: (415) 896-5858 Fax: (415) 882-9261

Project: 28066716.2000
Lucky Auto

Received: 04/23/2004 17:15

MFrTF# G# cBoG	
Prep(s): 5035) crFoc#MFn(Test(s): 8260E (G#MFrTF# #2004D1DU-0UNC0
ME: 2004/05/01-01.60-056	Date Hxtracted: 05/01/2004 09:56

Compound	Conc.	RL	Unit	AnalyBed	Flag
MTEH	ND	5.0	ug/z g	05/01/2004 09:56	
Acetone	ND	50	ug/z g	05/01/2004 09:56	
EenBene	ND	5.0	ug/z g	05/01/2004 09:56	
Eromodichloromethane	ND	5.0	ug/z g	05/01/2004 09:56	
EromobenBene	ND	5.0	ug/z g	05/01/2004 09:56	
Eromochloromethane	ND	20	ug/z g	05/01/2004 09:56	
Eromoform	ND	5.0	ug/z g	05/01/2004 09:56	
Eromomethane	ND	10	ug/z g	05/01/2004 09:56	
2-Eutanone(MHz)	ND	50	ug/z g	05/01/2004 09:56	
n-EutylbenBene	ND	5.0	ug/z g	05/01/2004 09:56	
sec-EutylbenBene	ND	5.0	ug/z g	05/01/2004 09:56	
tert-EutylbenBene	ND	5.0	ug/z g	05/01/2004 09:56	
Carbon disulfide	ND	5.0	ug/z g	05/01/2004 09:56	
Carbon tetrachloride	ND	5.0	ug/z g	05/01/2004 09:56	
ChlorobenBene	ND	5.0	ug/z g	05/01/2004 09:56	
Chloroethane	ND	10	ug/z g	05/01/2004 09:56	
2-Chloroethylvinyl ether	ND	50	ug/z g	05/01/2004 09:56	
Chloroform	ND	5.0	ug/z g	05/01/2004 09:56	
Chloromethane	ND	10	ug/z g	05/01/2004 09:56	
2-Chlorotoluene	ND	5.0	ug/z g	05/01/2004 09:56	
4-Chlorotoluene	ND	5.0	ug/z g	05/01/2004 09:56	
Dibromochloromethane	ND	5.0	ug/z g	05/01/2004 09:56	
1,2-DichlorobenBene	ND	5.0	ug/z g	05/01/2004 09:56	
1,3-DichlorobenBene	ND	5.0	ug/z g	05/01/2004 09:56	
1,4-DichlorobenBene	ND	5.0	ug/z g	05/01/2004 09:56	
1,3-Dichloropropane	ND	5.0	ug/z g	05/01/2004 09:56	
2,2-Dichloropropane	ND	5.0	ug/z g	05/01/2004 09:56	
1,1-Dichloropropene	ND	5.0	ug/z g	05/01/2004 09:56	
1,2-Dibromo-3-chloropropane	ND	50	ug/z g	05/01/2004 09:56	
1,2-Dibromoethane	ND	10	ug/z g	05/01/2004 09:56	
Dibromomethane	ND	10	ug/z g	05/01/2004 09:56	

Severn Trent Laboratories, Wc.

05/04/2004 16:05

STL San Francisco | 1220 * uarry Lane, Pleasanton, CA 94566

RoFrac# AFNiT#GomBouncs#h#Q2COM#Wb/ #Vc.cL

URS-San Francisco, CA
Attn.: Giorgio Molinario

221 Main Street Suite 600
San Francisco, CA 94105
Phone: (415) 896-5858 Fax: (415) 882-9261

Project: 28066716.2000
Lucky Auto

Received: 04/23/2004 17:15

MFrTF# G# cBoG	
Prep(s): 5035) crFoc#MFn(ME: 2004/05/01-01.60-056	Test(s): 8260E (G#MFrTF# #2004#1DU-0UNC0 Date Hxtracted: 05/01/2004 09:56

Compound	Conc.	RL	Unit	AnalyBed	Flag
Dichlorodifluoromethane	ND	10	ug/z g	05/01/2004 09:56	
1,1-Dichloroethane	ND	5.0	ug/z g	05/01/2004 09:56	
1,2-Dichloroethane	ND	5.0	ug/z g	05/01/2004 09:56	
1,1-Dichloroethene	ND	5.0	ug/z g	05/01/2004 09:56	
cis-1,2-Dichloroethene	ND	5.0	ug/z g	05/01/2004 09:56	
trans-1,2-Dichloroethene	ND	5.0	ug/z g	05/01/2004 09:56	
1,2-Dichloropropane	ND	5.0	ug/z g	05/01/2004 09:56	
cis-1,3-Dichloropropene	ND	5.0	ug/z g	05/01/2004 09:56	
trans-1,3-Dichloropropene	ND	5.0	ug/z g	05/01/2004 09:56	
HthylbenEne	ND	5.0	ug/z g	05/01/2004 09:56	
wexachlorobutadiene	ND	5.0	ug/z g	05/01/2004 09:56	
2-wexanone	ND	50	ug/z g	05/01/2004 09:56	
isopropylbenEne	ND	5.0	ug/z g	05/01/2004 09:56	
p-isopropyltoluene	ND	5.0	ug/z g	05/01/2004 09:56	
Methylene chloride	ND	10	ug/z g	05/01/2004 09:56	
4-Methyl-2-pentanone (MVEz)	ND	50	ug/z g	05/01/2004 09:56	
Naphthalene	ND	10	ug/z g	05/01/2004 09:56	
n-PropylbenEne	ND	5.0	ug/z g	05/01/2004 09:56	
Styrene	ND	5.0	ug/z g	05/01/2004 09:56	
1,1,1,2-Tetrachloroethane	ND	5.0	ug/z g	05/01/2004 09:56	
1,1,2,2-Tetrachloroethane	ND	5.0	ug/z g	05/01/2004 09:56	
Tetrachloroethene	ND	5.0	ug/z g	05/01/2004 09:56	
Toluene	ND	5.0	ug/z g	05/01/2004 09:56	
1,2,3-TrichlorobenEne	ND	5.0	ug/z g	05/01/2004 09:56	
1,2,4-TrichlorobenEne	ND	5.0	ug/z g	05/01/2004 09:56	
1,1,1-Trichloroethane	ND	5.0	ug/z g	05/01/2004 09:56	
1,1,2-Trichloroethane	ND	5.0	ug/z g	05/01/2004 09:56	
Trichloroethene	ND	5.0	ug/z g	05/01/2004 09:56	
Trichlorofluoromethane	ND	5.0	ug/z g	05/01/2004 09:56	
Trichlorotrifluoroethane	ND	5.0	ug/z g	05/01/2004 09:56	
1,2,4-TrimethylbenEne	ND	5.0	ug/z g	05/01/2004 09:56	

Severn Trent Laboratories, Wc.

05/04/2004 16:05

STL San Francisco | 1220 * uarry Lane, Pleasanton, CA 94566

RoFrac# AFniT#GomBouncs#h#Q2COM#Wb/ #V.c.d

URS-San Francisco, CA
Attn.: Giorgio Molinario

221 Main Street Suite 600
San Francisco, CA 94105
Phone: (415) 896-5858 Fax: (415) 882-9261

Project: 28066716.2000
Lucky Auto

Received: 04/23/2004 17:15

MFRTF# G# cBoG	
Prep(s): 5035) crFoc#MFn(Test(s): 8260E (G#MFRTF# #2004#1DU-0UNC0
ME: 2004/05/01-01.60-056	Date Hxtracted: 05/01/2004 09:56

Compound	Conc.	RL	Unit	AnalyBed	Flag
1,3,5-TrimethylbenBene	ND	5.0	ug/z g	05/01/2004 09:56	
%inyl acetate	ND	50	ug/z g	05/01/2004 09:56	
%inyl chloride	ND	5.0	ug/z g	05/01/2004 09:56	
Total xylenes	ND	5.0	ug/z g	05/01/2004 09:56	
Surrogates(s)					
4-EromofluorobenBene	96.6	74-121	>	05/01/2004 09:56	
1,2-Dichloroethane-d4	102.1	70-121	>	05/01/2004 09:56	
Toluene-d8	104.4	81-117	>	05/01/2004 09:56	

RoFrac# AFNiT#GomBouncs#h#Q2COM#Wb/ #Vc.cL

URS-San Francisco, CA
Attn.: Giorgio Molinario

221 Main Street Suite 600
San Francisco, CA 94105
Phone: (415) 896-5858 Fax: (415) 882-9261

Project: 28066716.2000
Lucky Auto

Received: 04/23/2004 17:15

MFrTF# G# cBoG	
Prep(s): 5035) crFoc#MFn(Test(s): 8260E (G#MFrTF# #2004D1D) -0UNCO
ME: 2004/05/03-01.60-058	Date Hxtracted: 05/03/2004 09:58

Compound	Conc.	RL	Unit	AnalyBed	Flag
MTEH	ND	5.0	ug/z g	05/03/2004 09:58	
Acetone	ND	50	ug/z g	05/03/2004 09:58	
EenBene	ND	5.0	ug/z g	05/03/2004 09:58	
Eromodichloromethane	ND	5.0	ug/z g	05/03/2004 09:58	
EromobenBene	ND	5.0	ug/z g	05/03/2004 09:58	
Eromochloromethane	ND	20	ug/z g	05/03/2004 09:58	
Eromoform	ND	5.0	ug/z g	05/03/2004 09:58	
Eromomethane	ND	10	ug/z g	05/03/2004 09:58	
2-Eutanone(MHz)	ND	50	ug/z g	05/03/2004 09:58	
n-EutylbenBene	ND	5.0	ug/z g	05/03/2004 09:58	
sec-EutylbenBene	ND	5.0	ug/z g	05/03/2004 09:58	
tert-EutylbenBene	ND	5.0	ug/z g	05/03/2004 09:58	
Carbon disulfide	ND	5.0	ug/z g	05/03/2004 09:58	
Carbon tetrachloride	ND	5.0	ug/z g	05/03/2004 09:58	
ChlorobenBene	ND	5.0	ug/z g	05/03/2004 09:58	
Chloroethane	ND	10	ug/z g	05/03/2004 09:58	
2-Chloroethylvinyl ether	ND	50	ug/z g	05/03/2004 09:58	
Chloroform	ND	5.0	ug/z g	05/03/2004 09:58	
Chloromethane	ND	10	ug/z g	05/03/2004 09:58	
2-Chlorotoluene	ND	5.0	ug/z g	05/03/2004 09:58	
4-Chlorotoluene	ND	5.0	ug/z g	05/03/2004 09:58	
Dibromochloromethane	ND	5.0	ug/z g	05/03/2004 09:58	
1,2-DichlorobenBene	ND	5.0	ug/z g	05/03/2004 09:58	
1,3-DichlorobenBene	ND	5.0	ug/z g	05/03/2004 09:58	
1,4-DichlorobenBene	ND	5.0	ug/z g	05/03/2004 09:58	
1,3-Dichloropropane	ND	5.0	ug/z g	05/03/2004 09:58	
2,2-Dichloropropane	ND	5.0	ug/z g	05/03/2004 09:58	
1,1-Dichloropropene	ND	5.0	ug/z g	05/03/2004 09:58	
1,2-Dibromo-3-chloropropane	ND	50	ug/z g	05/03/2004 09:58	
1,2-Dibromoethane	ND	10	ug/z g	05/03/2004 09:58	
Dibromomethane	ND	10	ug/z g	05/03/2004 09:58	

Sewern Trent Laboratories, Wc.

05/04/2004 16:05

STL San Francisco | 1220 * uarry Lane, Pleasanton, CA 94566

RoFrac# AFNiT#GomBouncs#h#Q2COM#Wb/ #Vc. ca

URS-San Francisco, CA
Attn.: Giorgio Molinario

221 Main Street Suite 600
San Francisco, CA 94105
Phone: (415) 896-5858 Fax: (415) 882-9261

Project: 28066716.2000
Lucky Auto

Received: 04/23/2004 17:15

MFRTF# G# cBoG	
Prep(s): 5035) crFoc#MFn(Test(s): 8260E (G#MFRTF# #2004D1D) -0UNCO
ME: 2004/05/03-01.60-058	Date Hxtracted: 05/03/2004 09:58

Compound	Conc.	RL	Unit	AnalyBed	Flag
Dichlorodifluoromethane	ND	10	ug/z g	05/03/2004 09:58	
1,1-Dichloroethane	ND	5.0	ug/z g	05/03/2004 09:58	
1,2-Dichloroethane	ND	5.0	ug/z g	05/03/2004 09:58	
1,1-Dichloroethene	ND	5.0	ug/z g	05/03/2004 09:58	
cis-1,2-Dichloroethene	ND	5.0	ug/z g	05/03/2004 09:58	
trans-1,2-Dichloroethene	ND	5.0	ug/z g	05/03/2004 09:58	
1,2-Dichloropropane	ND	5.0	ug/z g	05/03/2004 09:58	
cis-1,3-Dichloropropene	ND	5.0	ug/z g	05/03/2004 09:58	
trans-1,3-Dichloropropene	ND	5.0	ug/z g	05/03/2004 09:58	
HthylbenEne	ND	5.0	ug/z g	05/03/2004 09:58	
wexachlorobutadiene	ND	5.0	ug/z g	05/03/2004 09:58	
2-wexanone	ND	50	ug/z g	05/03/2004 09:58	
isopropylbenEne	ND	5.0	ug/z g	05/03/2004 09:58	
p-isopropyltoluene	ND	5.0	ug/z g	05/03/2004 09:58	
Methylene chloride	ND	10	ug/z g	05/03/2004 09:58	
4-Methyl-2-pentanone (MVEz)	ND	50	ug/z g	05/03/2004 09:58	
Naphthalene	ND	10	ug/z g	05/03/2004 09:58	
n-PropylbenEne	ND	5.0	ug/z g	05/03/2004 09:58	
Styrene	ND	5.0	ug/z g	05/03/2004 09:58	
1,1,1,2-Tetrachloroethane	ND	5.0	ug/z g	05/03/2004 09:58	
1,1,2,2-Tetrachloroethane	ND	5.0	ug/z g	05/03/2004 09:58	
Tetrachloroethene	ND	5.0	ug/z g	05/03/2004 09:58	
Toluene	ND	5.0	ug/z g	05/03/2004 09:58	
1,2,3-TrichlorobenEne	ND	5.0	ug/z g	05/03/2004 09:58	
1,2,4-TrichlorobenEne	ND	5.0	ug/z g	05/03/2004 09:58	
1,1,1-Trichloroethane	ND	5.0	ug/z g	05/03/2004 09:58	
1,1,2-Trichloroethane	ND	5.0	ug/z g	05/03/2004 09:58	
Trichloroethene	ND	5.0	ug/z g	05/03/2004 09:58	
Trichlorofluoromethane	ND	5.0	ug/z g	05/03/2004 09:58	
Trichlorotrifluoroethane	ND	5.0	ug/z g	05/03/2004 09:58	
1,2,4-TrimethylbenEne	ND	5.0	ug/z g	05/03/2004 09:58	

Sewern Trent Laboratories, Wc.

05/04/2004 16:05

STL San Francisco | 1220 * uarry Lane, Pleasanton, CA 94566

RoFrac# AFnIT#GomBouncs#h#Q2COM#Wb/ #V.c.d

URS-San Francisco, CA
Attn.: Giorgio Molinario

221 Main Street Suite 600
San Francisco, CA 94105
Phone: (415) 896-5858 Fax: (415) 882-9261

Project: 28066716.2000
Lucky Auto

Received: 04/23/2004 17:15

MFRTF# G# cBoG	
Prep(s): 5035) crFoc#MFn(Test(s): 8260E (G#MFRTF# #2004D1D) -0UNCO
ME: 2004/05/03-01.60-058	Date Hxtracted: 05/03/2004 09:58

Compound	Conc.	RL	Unit	AnalyBed	Flag
1,3,5-TrimethylbenBene	ND	5.0	ug/z g	05/03/2004 09:58	
%inyl acetate	ND	50	ug/z g	05/03/2004 09:58	
%inyl chloride	ND	5.0	ug/z g	05/03/2004 09:58	
Total xylenes	ND	5.0	ug/z g	05/03/2004 09:58	
Surrogates(s)					
4-EromofluorobenBene	97.7	74-121	>	05/03/2004 09:58	
1,2-Dichloroethane-d4	111.1	70-121	>	05/03/2004 09:58	
Toluene-d8	103.9	81-117	>	05/03/2004 09:58	

RoFrac# AFniT#GomBouncs#h#Q2COM#Wb/ #V. ca

URS-San Francisco, CA
Attn.: Giorgio Molinario

221 Main Street Suite 600
San Francisco, CA 94105
Phone: (415) 896-5858 Fax: (415) 882-9261

Project: 28066716.2000
Lucky Auto

Received: 04/23/2004 17:15

MFrTF# G# cBoQ			
Prep(s): 5035		Test(s): 8260E	
WfboCron#GonrQ#Sbi(c		Soia (G#MFrTF# #2004D4D 0-02N0	
LCS	2004/04/30-02.60-003	Hxtracted: 04/30/2004	AnalyBed: 04/30/2004 17:03
LCSD	2004/04/30-02.60-037	Hxtracted: 04/30/2004	AnalyBed: 04/30/2004 17:37

Compound	Conc. ug/z g		Hxp.Conc.	Recovery >		RPD	Ctrl.Limits >		Flags	
	LCS	LCSD		LCS	LCSD		>	Rec.	RPD	LCS
EenBene	112	112	100.0	112.0	112.0	0.0	69-129	20		
ChlorobenBene	118	120	100.0	118.0	120.0	1.7	61-121	20		
1,1-Dichloroethene	99.0	99.4	100.0	99.0	99.4	0.4	65-125	20		
Toluene	111	115	100.0	111.0	115.0	3.5	70-130	20		
Trichloroethene	105	104	100.0	105.0	104.0	1.0	74-134	20		
Surrogates(s)										
4-EromofluorobenBene	482	473	500	96.4	94.6		74-121			
1,2-Dichloroethane-d4	494	460	500	98.8	92.0		70-121			
Toluene-d8	515	520	500	103.0	104.0		81-117			

RoFrac# AFniT#GomBouncs#h#Q2COM#Wb/ #V. ca

URS-San Francisco, CA
Attn.: Giorgio Molinario

221 Main Street Suite 600
San Francisco, CA 94105
Phone: (415) 896-5858 Fax: (415) 882-9261

Project: 28066716.2000
Lucky Auto

Received: 04/23/2004 17:15

MFrTF# G# cBoQ			
Prep(s): 5035		Test(s): 8260E	
WFboC FroOn#GonrQasBi(c		Soia (G#MFrTF# #2004D1DU-0UNC)	
LCS	2004/05/01-01.60-049	Hxtracted: 05/01/2004	AnalyBed: 05/01/2004 08:49
LCSD	2004/05/01-01.60-023	Hxtracted: 05/01/2004	AnalyBed: 05/01/2004 09:23

Compound	Conc. ug/z g		Hxp.Conc.	Recovery >		RPD	Ctrl.Limits >		Flags	
	LCS	LCSD		LCS	LCSD		>	Rec.	RPD	LCS
EenBene	111	104	100.0	111.0	104.0	6.5	69-129	20		
ChlorobenBene	116	110	100.0	116.0	110.0	5.3	61-121	20		
1,1-Dichloroethene	106	99.8	100.0	106.0	99.8	6.0	65-125	20		
Toluene	109	107	100.0	109.0	107.0	1.9	70-130	20		
Trichloroethene	100	96.8	100.0	100.0	96.8	3.3	74-134	20		
Surrogates(s)										
4-EromofluorobenBene	491	486	500	98.2	97.2		74-121			
1,2-Dichloroethane-d4	499	486	500	99.8	97.2		70-121			
Toluene-d8	510	522	500	102.0	104.4		81-117			

RoFrac# AFniT#GomBouncs#h#Q2COM#Wb/ #V. ca

URS-San Francisco, CA
Attn.: Giorgio Molinario

221 Main Street Suite 600
San Francisco, CA 94105
Phone: (415) 896-5858 Fax: (415) 882-9261

Project: 28066716.2000
Lucky Auto

Received: 04/23/2004 17:15

MFrTF# G# cBoQ			
Prep(s): 5035		Test(s): 8260E	
WFboC#FrOn#GonrQ#SBi(c		Soia (G#MFrTF# #2004#1D) -0UNC	
LCS	2004/05/03-01.60-051	Hxtracted: 05/03/2004	AnalyBed: 05/03/2004 08:51
LCSD	2004/05/03-01.60-024	Hxtracted: 05/03/2004	AnalyBed: 05/03/2004 09:24

Compound	Conc. ug/z g		Hxp.Conc.	Recovery >		RPD	Ctrl.Limits >		Flags	
	LCS	LCSD		LCS	LCSD		>	Rec.	RPD	LCS
EenBene	110	110	100.0	110.0	110.0	0.0	69-129	20		
ChlorobenBene	114	117	100.0	114.0	117.0	2.6	61-121	20		
1,1-Dichloroethene	106	101	100.0	106.0	101.0	4.8	65-125	20		
Toluene	114	112	100.0	114.0	112.0	1.8	70-130	20		
Trichloroethene	104	101	100.0	104.0	101.0	2.9	74-134	20		
Surrogates(s)										
4-EromofluorobenBene	488	491	500	97.6	98.2		74-121			
1,2-Dichloroethane-d4	501	464	500	100.2	92.8		70-121			
Toluene-d8	527	519	500	105.4	103.8		81-117			

RoFrac# AFniT#GomBouncs#h#Q2COM#Wb/ #W.c.d

URS-San Francisco, CA
Attn.: Giorgio Molinario

221 Main Street Suite 600
San Francisco, CA 94105
Phone: (415) 896-5858 Fax: (415) 882-9261

Project: 28066716.2000
Lucky Auto

Received: 04/23/2004 17:15

MFrTF# G#g cBoG			
Prep(s): 5035			Test(s): 8260E
) FrGF#SBI(c## S##) S/ ##	Soia	(G#MFrTF# #2004D1DU-UUNCO	
TSW#15-12 >> MS		Lab W:	2004-04-0751 - 003
MS: 2004/05/01-01.60-057	Hxtracted: 05/01/2004	AnalyBed:	05/01/2004 11:38
		Dilution:	1.00
MSD: 2004/05/01-01.60-058	Hxtracted: 05/01/2004	AnalyBed:	05/01/2004 12:11
		Dilution:	1.00

Compound	Conc. ug/z g			Spk.Level	Recovery >			Limits >		Flags	
	MS	MSD	Sample		ug/z g	MS	MSD	RPD	Rec.	RPD	MS
EenBene	96.7	90.8	ND	84.7	114.2	122.0	6.6	69-129	20		
ChlorobenBene	99.3	93.0	ND	84.7	117.2	125.0	6.4	61-121	20		mso
1,1-Dichloroethene	95.2	89.9	ND	84.7	112.4	120.8	7.2	65-125	20		
Toluene	91.6	89.4	ND	84.7	108.1	120.2	10.6	70-130	20		
Trichloroethene	85.4	82.1	ND	84.7	100.8	110.3	9.0	74-134	20		
Surrogate(s)											
4-EromofluorobenBene	570	587		500	114.0	117.4		74-121	0		
1,2-Dichloroethane-d4	518	539		500	103.6	107.8		70-121	0		
Toluene-d8	509	518		500	101.8	103.6		81-117	0		

RoFrac# AFniT#GomBouncs#h#Q2COM#Wb/ #V.c.d

URS-San Francisco, CA
Attn.: Giorgio Molinario

221 Main Street Suite 600
San Francisco, CA 94105
Phone: (415) 896-5858 Fax: (415) 882-9261

Project: 28066716.2000
Lucky Auto

Received: 04/23/2004 17:15

MFRTF# G/cBoG			
Prep(s): 5035	Test(s): 8260E		
) FrCF#SBI(c#) S#) S/ #	Soia	(G#MFRTF# #2004D1D) -0UNC	
TSW#18-12 >> MS	Lab W:	2004-04-0751 - 025	
MS: 2004/05/03-01.60-040	Hxtracted: 05/03/2004	AnalyBed:	05/03/2004 11:40
		Dilution:	1.00
MSD: 2004/05/03-01.60-013	Hxtracted: 05/03/2004	AnalyBed:	05/03/2004 12:13
		Dilution:	1.00

Compound	Conc. ug/z g			Spk.Level ug/z g	Recovery >			Limits >		Flags	
	MS	MSD	Sample		MS	MSD	RPD	Rec.	RPD	MS	MSD
EenBene	86.4	89.5	ND	76.6	112.8	115.8	2.6	69-129	20		
ChlorobenBene	89.1	91.1	ND	76.6	116.3	117.9	1.4	61-121	20		
1,1-Dichloroethene	86.8	90.1	ND	76.6	113.3	116.6	2.9	65-125	20		
Toluene	88.4	88.7	ND	76.6	115.4	114.7	0.6	70-130	20		
Trichloroethene	78.3	79.5	ND	76.6	102.2	102.8	0.6	74-134	20		
Surrogate(s)											
4-EromofluorobenBene	517	520		500	103.5	104.1		74-121			
1,2-Dichloroethane-d4	533	574		500	106.5	114.7		70-121			
Toluene-d8	528	514		500	105.7	102.7		81-117			

Rasofnr

URS-San Francisco, CA

Attn.: Giorgio Molinario

221 Main Street Suite 600
San Francisco, CA 94105
Phone: (415) 896-5858 Fax: (415) 882-9261

Project: 28066716.2000
Lucky Auto

Received: 04/23/2004 17:15

Samcfrs# rcoAT

Sample Name	Date Sampled	Matrix	Lab #
TSVAG17	04/23/2004 08:10	f ater	1
TSV S 15-6	04/23/2004 08:30	Soil	2
TSV S 15-42	04/23/2004 08:40	Soil	4
TSV S 15-168	04/23/2004 09:00	Soil	5
TSV S 14-6	04/23/2004 09:10	Soil	6
TSV S 14-42	04/23/2004 09:25	Soil	8
TSV S 14-168	04/23/2004 09:40	Soil	9
TSV S 21-6	04/23/2004 09:55	Soil	10
TSV S 21-42	04/23/2004 10:00	Soil	12
TSV S 21-168	04/23/2004 10:15	Soil	13
TSV S 16-6	04/23/2004 10:25	Soil	14
TSV S 16-42	04/23/2004 10:30	Soil	16
TSV S 16-168	04/23/2004 10:50	Soil	17
TSV S 19-6	04/23/2004 11:05	Soil	18
TSV S 19-42	04/23/2004 11:15	Soil	20
TSV S 19-168	04/23/2004 11:30	Soil	21
TSVAG19	04/23/2004 11:40	f ater	22
TRW I LAN* S	04/23/2004	f ater	23
TSV S 18-6	04/23/2004 12:00	Soil	24
TSV S 18-42	04/23/2004 12:20	Soil	26
TSV S 18-168	04/23/2004 12:40	Soil	27

Rasofinr

URS-San Francisco, CA
Attn.: Giorgio Molinario

221 Main Street Suite 600
San Francisco, CA 94105
Phone: (415) 896-5858 Fax: (415) 882-9261

Project: 28066716.2000
Lucky Auto

Received: 04/23/2004 17:15

Prep(s): 5030	Test(s): 8015M
Sample ID: GSBRU7	Lab ID: 2004-04-0751 - 1
Sampled: 04/23/2004 08:10	z xtracted: 4/30/2004 22:37
Matrix: f ater	HC I atch#: 2004/04/30-01.05

Compound	Conc.	RL	Unit	Dilution	Analy%ed	Flag
Gasoline	ND	50	ug/L	1.00	04/30/2004 22:37	
Surrogate(s)						
4-I romoQuoroben%ene-FW	88.8	50-150	>	1.00	04/30/2004 22:37	

Rasofinr

URS-San Francisco, CA

Attn.: Giorgio Molinario

221 Main Street Suite 600

San Francisco, CA 94105

Phone: (415) 896-5858 Fax: (415) 882-9261

Project: 28066716.2000

Lucky Auto

Received: 04/23/2004 17:15

Prep(s): 5035	Test(s): 8015M
Sample ID: GSBSU1-c	Lab ID: 2004-04-0751 - 2
Sampled: 04/23/2004 08:30	z xtracted: 4/29/2004 21:08
Matrix: Soil	HC I atch#: 2004/04/29-01.05

Compound	Conc.	RL	Unit	Dilution	Analyzed	Flag
Gasoline	ND	1.0	mg/* g	1.00	04/29/2004 21:08	
Surrogate(s)						
TriChlorotoluene-FID	75.7	53-125	>	1.00	04/29/2004 21:08	

Rasofinr

URS-San Francisco, CA

Attn.: Giorgio Molinario

221 Main Street Suite 600

San Francisco, CA 94105

Phone: (415) 896-5858 Fax: (415) 882-9261

Project: 28066716.2000

Lucky Auto

Received: 04/23/2004 17:15

Prep(s): 5035	Test(s): 8015M
Sample ID: GSBSU1-42	Lab ID: 2004-04-0751 - 4
Sampled: 04/23/2004 08:40	z xtracted: 4/29/2004 21:43
Matrix: Soil	HC I atch#: 2004/04/29-01.05

Compound	Conc.	RL	Unit	Dilution	Analy%ed	Flag
Gasoline	ND	1.0	mg/* g	1.00	04/29/2004 21:43	
Surrogate(s)						
4-I romoQuoroben%ene-FW	66.5	58-124	>	1.00	04/29/2004 21:43	

Rasofinr

URS-San Francisco, CA

Attn.: Giorgio Molinario

221 Main Street Suite 600

San Francisco, CA 94105

Phone: (415) 896-5858 Fax: (415) 882-9261

Project: 28066716.2000

Lucky Auto

Received: 04/23/2004 17:15

Prep(s): 5035	Test(s): 8015M
Sample ID: GSBSU1-Uch	Lab ID: 2004-04-0751 - 5
Sampled: 04/23/2004 09:00	z xtracted: 4/30/2004 13:31
Matrix: Soil	HC I atch#: 2004/04/30-01.01

Compound	Conc.	RL	Unit	Dilution	Analyzed	Flag
Gasoline	ND	1.0	mg/* g	1.00	04/30/2004 13:31	
Surrogate(s)						
4-I romoQuoroben%ene-FW	114.1	58-124	>	1.00	04/30/2004 13:31	

Rasofinr

URS-San Francisco, CA
Attn.: Giorgio Molinario

221 Main Street Suite 600
San Francisco, CA 94105
Phone: (415) 896-5858 Fax: (415) 882-9261

Project: 28066716.2000
Lucky Auto

Received: 04/23/2004 17:15

Prep(s): 5035	Test(s): 8015M
Sample ID: GSBSU4-c	Lab ID: 2004-04-0751 - 6
Sampled: 04/23/2004 09:10	z xtracted: 4/30/2004 14:05
Matrix: Soil	HC I atch#: 2004/04/30-01.01

Compound	Conc.	RL	Unit	Dilution	Analyzed	Flag
Gasoline	ND	1.0	mg/* g	1.00	04/30/2004 14:05	
Surrogate(s)						
4-I romoQuoroben%ene-FW	91.3	58-124	>	1.00	04/30/2004 14:05	

Rasofinr

URS-San Francisco, CA

Attn.: Giorgio Molinario

221 Main Street Suite 600

San Francisco, CA 94105

Phone: (415) 896-5858 Fax: (415) 882-9261

Project: 28066716.2000

Lucky Auto

Received: 04/23/2004 17:15

Prep(s): 5035	Test(s): 8015M
Sample ID: GSBSU4-42	Lab ID: 2004-04-0751 - 8
Sampled: 04/23/2004 09:25	z xtracted: 4/30/2004 14:39
Matrix: Soil	HC I atch#: 2004/04/30-01.01

Compound	Conc.	RL	Unit	Dilution	Analy%ed	Flag
Gasoline	ND	1.0	mg/* g	1.00	04/30/2004 14:39	
Surrogate(s)						
4-I romoQuoroben%ene-FW	111.0	58-124	>	1.00	04/30/2004 14:39	

Rasofinr

URS-San Francisco, CA
Attn.: Giorgio Molinario

221 Main Street Suite 600
San Francisco, CA 94105
Phone: (415) 896-5858 Fax: (415) 882-9261

Project: 28066716.2000
Lucky Auto

Received: 04/23/2004 17:15

Prep(s): 5035	Test(s): 8015M
Sample ID: GSBSU4-Uch	Lab ID: 2004-04-0751 - 9
Sampled: 04/23/2004 09:40	z xtracted: 4/30/2004 17:36
Matrix: Soil	HC I atch#: 2004/04/30-01.01

Compound	Conc.	RL	Unit	Dilution	Analy%ed	Flag
Gasoline	ND	1.0	mg/* g	1.00	04/30/2004 17:36	
Surrogate(s)						
4-I romoQuoroben%ene-FW	104.8	58-124	>	1.00	04/30/2004 17:36	

Rasofinr

URS-San Francisco, CA

Attn.: Giorgio Molinario

221 Main Street Suite 600

San Francisco, CA 94105

Phone: (415) 896-5858 Fax: (415) 882-9261

Project: 28066716.2000

Lucky Auto

Received: 04/23/2004 17:15

Prep(s): 5035	Test(s): 8015M
Sample ID: GSBS2U-c	Lab ID: 2004-04-0751 - 10
Sampled: 04/23/2004 09:55	z xtracted: 4/30/2004 18:10
Matrix: Soil	HC I atch#: 2004/04/30-01.01

Compound	Conc.	RL	Unit	Dilution	Analyzed	Flag
Gasoline	ND	1.0	mg/* g	1.00	04/30/2004 18:10	
Surrogate(s)						
4-I romoQuoroben%ene-FW	99.4	58-124	>	1.00	04/30/2004 18:10	

Rasofinr

URS-San Francisco, CA

Attn.: Giorgio Molinario

221 Main Street Suite 600

San Francisco, CA 94105

Phone: (415) 896-5858 Fax: (415) 882-9261

Project: 28066716.2000

Lucky Auto

Received: 04/23/2004 17:15

Prep(s): 5035	Test(s): 8015M
Sample ID: GSBS2U-42	Lab ID: 2004-04-0751 - 12
Sampled: 04/23/2004 10:00	z xtracted: 4/30/2004 18:45
Matrix: Soil	HC I atch#: 2004/04/30-01.01

Compound	Conc.	RL	Unit	Dilution	Analyzed	Flag
Gasoline	ND	1.0	mg/* g	1.00	04/30/2004 18:45	
Surrogate(s)						
4-I romoQuoroben%ene-FW	81.2	58-124	>	1.00	04/30/2004 18:45	

Rasofinr

URS-San Francisco, CA

Attn.: Giorgio Molinario

221 Main Street Suite 600

San Francisco, CA 94105

Phone: (415) 896-5858 Fax: (415) 882-9261

Project: 28066716.2000

Lucky Auto

Received: 04/23/2004 17:15

Prep(s): 5035	Test(s): 8015M
Sample ID: GSBS2U-Uch	Lab ID: 2004-04-0751 - 13
Sampled: 04/23/2004 10:15	z xtracted: 4/30/2004 19:19
Matrix: Soil	HC I atch#: 2004/04/30-01.01

Compound	Conc.	RL	Unit	Dilution	Analyzed	Flag
Gasoline	ND	1.0	mg/* g	1.00	04/30/2004 19:19	
Surrogate(s)						
4-I romoQuoroben%ene-FW	111.2	58-124	>	1.00	04/30/2004 19:19	

Rasofinr

URS-San Francisco, CA

Attn.: Giorgio Molinario

221 Main Street Suite 600

San Francisco, CA 94105

Phone: (415) 896-5858 Fax: (415) 882-9261

Project: 28066716.2000

Lucky Auto

Received: 04/23/2004 17:15

Prep(s): 5035	Test(s): 8015M
Sample ID: GSBSUc-c	Lab ID: 2004-04-0751 - 14
Sampled: 04/23/2004 10:25	z xtracted: 4/30/2004 19:53
Matrix: Soil	HC I atch#: 2004/04/30-01.01

Compound	Conc.	RL	Unit	Dilution	Analy%ed	Flag
Gasoline	ND	1.0	mg/* g	1.00	04/30/2004 19:53	
Surrogate(s)						
4-I romoQoroben%ene-FW	93.5	58-124	>	1.00	04/30/2004 19:53	

Rasofinr

URS-San Francisco, CA
Attn.: Giorgio Molinario

221 Main Street Suite 600
San Francisco, CA 94105
Phone: (415) 896-5858 Fax: (415) 882-9261

Project: 28066716.2000
Lucky Auto

Received: 04/23/2004 17:15

Prep(s): 5035	Test(s): 8015M
Sample ID: GSBSUc-42	Lab ID: 2004-04-0751 - 16
Sampled: 04/23/2004 10:30	z xtracted: 4/30/2004 20:27
Matrix: Soil	HC I atch#: 2004/04/30-01.01

Compound	Conc.	RL	Unit	Dilution	Analyzed	Flag
Gasoline	ND	1.0	mg/* g	1.00	04/30/2004 20:27	
Surrogate(s)						
4-I romoQoroben%ene-FW	107.5	58-124	>	1.00	04/30/2004 20:27	

Rasofinr

URS-San Francisco, CA

Attn.: Giorgio Molinario

221 Main Street Suite 600

San Francisco, CA 94105

Phone: (415) 896-5858 Fax: (415) 882-9261

Project: 28066716.2000

Lucky Auto

Received: 04/23/2004 17:15

Prep(s): 5035	Test(s): 8015M
Sample ID: GSBSUc-Uch	Lab ID: 2004-04-0751 - 17
Sampled: 04/23/2004 10:50	z xtracted: 4/30/2004 21:02
Matrix: Soil	HC I atch#: 2004/04/30-01.01

Compound	Conc.	RL	Unit	Dilution	Analyzed	Flag
Gasoline	ND	1.0	mg/* g	1.00	04/30/2004 21:02	
Surrogate(s)						
4-I romoQuoroben%ene-FW	107.8	58-124	>	1.00	04/30/2004 21:02	

Rasofin

URS-San Francisco, CA

Attn.: Giorgio Molinario

221 Main Street Suite 600

San Francisco, CA 94105

Phone: (415) 896-5858 Fax: (415) 882-9261

Project: 28066716.2000

Lucky Auto

Received: 04/23/2004 17:15

Prep(s): 5035	Test(s): 8015M
Sample ID: GSBSUQ-c	Lab ID: 2004-04-0751 - 18
Sampled: 04/23/2004 11:05	z xtracted: 4/30/2004 21:36
Matrix: Soil	HC I atch#: 2004/04/30-01.01

Compound	Conc.	RL	Unit	Dilution	Analyzed	Flag
Gasoline	ND	1.0	mg/* g	1.00	04/30/2004 21:36	
Surrogate(s)						
4-I romoQoroben%ene-FW	77.2	58-124	>	1.00	04/30/2004 21:36	

Rasofinr

URS-San Francisco, CA

Attn.: Giorgio Molinario

221 Main Street Suite 600

San Francisco, CA 94105

Phone: (415) 896-5858 Fax: (415) 882-9261

Project: 28066716.2000

Lucky Auto

Received: 04/23/2004 17:15

Prep(s): 5035	Test(s): 8015M
Sample ID: GSBSUQ-42	Lab ID: 2004-04-0751 - 20
Sampled: 04/23/2004 11:15	z xtracted: 4/30/2004 22:10
Matrix: Soil	HC I atch#: 2004/04/30-01.01

Compound	Conc.	RL	Unit	Dilution	Analyzed	Flag
Gasoline	ND	1.0	mg/* g	1.00	04/30/2004 22:10	
Surrogate(s)						
4-I romoQuoroben%ene-FW	114.2	58-124	>	1.00	04/30/2004 22:10	

Rasofinr

URS-San Francisco, CA

Attn.: Giorgio Molinario

221 Main Street Suite 600

San Francisco, CA 94105

Phone: (415) 896-5858 Fax: (415) 882-9261

Project: 28066716.2000

Lucky Auto

Received: 04/23/2004 17:15

Prep(s): 5035	Test(s): 8015M
Sample ID: GSBSUQ-Uch	Lab ID: 2004-04-0751 - 21
Sampled: 04/23/2004 11:30	z xtracted: 5/3/2004 12:52
Matrix: Soil	HC I atch#: 2004/05/03-01.01

Compound	Conc.	RL	Unit	Dilution	Analy%ed	Flag
Gasoline	ND	1.0	mg/* g	1.00	05/03/2004 12:52	
Surrogate(s)						
4-I romoQoroben%ene-FW	114.1	58-124	>	1.00	05/03/2004 12:52	

Rasofinr

URS-San Francisco, CA
Attn.: Giorgio Molinario

221 Main Street Suite 600
San Francisco, CA 94105
Phone: (415) 896-5858 Fax: (415) 882-9261

Project: 28066716.2000
Lucky Auto

Received: 04/23/2004 17:15

Prep(s): 5030	Test(s): 8015M
Sample ID: GSBRUQ	Lab ID: 2004-04-0751 - 22
Sampled: 04/23/2004 11:40	z xtracted: 5/1/2004 00:57
Matrix: f ater	HC I atch#: 2004/04/30-01.05

Compound	Conc.	RL	Unit	Dilution	Analy%ed	Flag
Gasoline	ND	50	ug/L	1.00	05/01/2004 00:57	
Surrogate(s)						
4-I romoQuoroben%ene-FW	87.7	50-150	>	1.00	05/01/2004 00:57	

Rasofinr

URS-San Francisco, CA
Attn.: Giorgio Molinario

221 Main Street Suite 600
San Francisco, CA 94105
Phone: (415) 896-5858 Fax: (415) 882-9261

Project: 28066716.2000
Lucky Auto

Received: 04/23/2004 17:15

Prep(s): 5030	Test(s): 8015M
Sample ID: G, B, M, W, S	Lab ID: 2004-04-0751 - 23
Sampled: 04/23/2004	z xtracted: 4/30/2004 23:12
Matrix: f ater	HC I atch#: 2004/04/30-01.05

Compound	Conc.	RL	Unit	Dilution	Analy%ed	Flag
Gasoline	ND	50	ug/L	1.00	04/30/2004 23:12	
Surrogate(s)						
4-I romoQoroben%ene-FW	86.3	50-150	>	1.00	04/30/2004 23:12	

Rasofinr

URS-San Francisco, CA

Attn.: Giorgio Molinario

221 Main Street Suite 600

San Francisco, CA 94105

Phone: (415) 896-5858 Fax: (415) 882-9261

Project: 28066716.2000

Lucky Auto

Received: 04/23/2004 17:15

Prep(s): 5035	Test(s): 8015M
Sample ID: GSBSUh-c	Lab ID: 2004-04-0751 - 24
Sampled: 04/23/2004 12:00	z xtracted: 5/4/2004 00:13
Matrix: Soil	HC I atch#: 2004/05/03-01.01

Compound	Conc.	RL	Unit	Dilution	Analyzed	Flag
Gasoline	ND	1.0	mg/* g	1.00	05/04/2004 00:13	
Surrogate(s)						
4-I romoQoroben%ene-FW	78.0	58-124	>	1.00	05/04/2004 00:13	

Rasofin

URS-San Francisco, CA

Attn.: Giorgio Molinario

221 Main Street Suite 600

San Francisco, CA 94105

Phone: (415) 896-5858 Fax: (415) 882-9261

Project: 28066716.2000

Lucky Auto

Received: 04/23/2004 17:15

Prep(s): 5035	Test(s): 8015M
Sample ID: GSBSUh-42	Lab ID: 2004-04-0751 - 26
Sampled: 04/23/2004 12:20	z xtracted: 4/30/2004 23:19
Matrix: Soil	HC I atch#: 2004/04/30-01.01

Compound	Conc.	RL	Unit	Dilution	Analyzed	Flag
Gasoline	ND	1.0	mg/* g	1.00	04/30/2004 23:19	
Surrogate(s)						
4-I romoQuoroben%ene-FW	106.5	58-124	>	1.00	04/30/2004 23:19	

Rasofinr

URS-San Francisco, CA

Attn.: Giorgio Molinario

221 Main Street Suite 600

San Francisco, CA 94105

Phone: (415) 896-5858 Fax: (415) 882-9261

Project: 28066716.2000

Lucky Auto

Received: 04/23/2004 17:15

Prep(s): 5035	Test(s): 8015M
Sample ID: GSBSUh-Uch	Lab ID: 2004-04-0751 - 27
Sampled: 04/23/2004 12:40	z xtracted: 5/3/2004 13:27
Matrix: Soil	HC I atch#: 2004/05/03-01.01

Compound	Conc.	RL	Unit	Dilution	Analy%ed	Flag
Gasoline	ND	1.0	mg/* g	1.00	05/03/2004 13:27	
Surrogate(s)						
4-I romoQuoroben%ene-FW	110.6	58-124	>	1.00	05/03/2004 13:27	

Rasofinr

URS-San Francisco, CA
Attn.: Giorgio Molinario

221 Main Street Suite 600
San Francisco, CA 94105
Phone: (415) 896-5858 Fax: (415) 882-9261

Project: 28066716.2000
Lucky Auto

Received: 04/23/2004 17:15

MaAg#NA# r coCA					
Prep(s): 5035		Test(s): 8015M			
y r AgOT#MfanF		SoiF		NA#MaAg# #2004(04(2Q-0U)01	
MI : 2004/04/29-01.05-003		Date z xtracted: 04/29/2004 07:28			

Compound	Conc.	RL	Unit	Analy%ed	Flag
Gasoline	ND	1.0	mg/* g	04/29/2004 07:28	
Surrogates(s)					
4-I romoQuoroben%ene-FW	91.6	58-124	>	04/29/2004 07:28	

Rasofinr

URS-San Francisco, CA
Attn.: Giorgio Molinario

221 Main Street Suite 600
San Francisco, CA 94105
Phone: (415) 896-5858 Fax: (415) 882-9261

Project: 28066716.2000
Lucky Auto

Received: 04/23/2004 17:15

MA# NA# r co CA					
Prep(s): 5035					Test(s): 8015M
y r A go T # M fan F			Soi F		NA# MA# g# #2004(04((0-0U)0U
MI : 2004/04/30-01.01-003					Date z xtracted: 04/30/2004 08:54

Compound	Conc.	RL	Unit	Analy%ed	Flag
Gasoline	ND	1.0	mg/* g	04/30/2004 08:54	
Surrogates(s)					
4-l romo Quoroben%ene-FW	118.8	58-124	>	04/30/2004 08:54	

Rasofinr

URS-San Francisco, CA
Attn.: Giorgio Molinario

221 Main Street Suite 600
San Francisco, CA 94105
Phone: (415) 896-5858 Fax: (415) 882-9261

Project: 28066716.2000
Lucky Auto

Received: 04/23/2004 17:15

MaAg#NA# r coCA					
Prep(s): 5030		Test(s): 8015M			
y r Agot#MfanF		D aA C		NA#MaAg# #2004(04((0-0U)01	
MI : 2004/04/30-01.05-003		Date z xtracted: 04/30/2004 08:53			

Compound	Conc.	RL	Unit	Analy%ed	Flag
Gasoline	ND	50	ug/L	04/30/2004 08:53	
Surrogates(s)					
4-l romoQuoroben%ene-FW	92.8	50-150	>	04/30/2004 08:53	

Rasofinr

URS-San Francisco, CA
Attn.: Giorgio Molinario

221 Main Street Suite 600
San Francisco, CA 94105
Phone: (415) 896-5858 Fax: (415) 882-9261

Project: 28066716.2000
Lucky Auto

Received: 04/23/2004 17:15

MA# NA# r co CA					
Prep(s): 5035					Test(s): 8015M
y r A go T # M fan F			Soi F		NA# MA# g# #2004(01(0(-0U)0U
MI : 2004/05/03-01.01-005					Date z xtracted: 05/03/2004 10:00

Compound	Conc.	RL	Unit	Analy%ed	Flag
Gasoline	ND	1.0	mg/* g	05/03/2004 10:00	
Surrogates(s)					
4-l romo Quoroben%ene-FW	115.0	58-124	>	05/03/2004 10:00	

Rasofinr

URS-San Francisco, CA
Attn.: Giorgio Molinario

221 Main Street Suite 600
San Francisco, CA 94105
Phone: (415) 896-5858 Fax: (415) 882-9261

Project: 28066716.2000
Lucky Auto

Received: 04/23/2004 17:15

MaAg#NA# r coCA			
Prep(s): 5035		Test(s): 8015M	
kaboGABQ #AonA0FS	SciFr	SoiF	NA#MaAg# #2004(04(2Q-0U)01
LCS	2004/04/29-01.05-004	z xtracted: 04/29/2004	Analy%ed: 04/29/2004 08:03
LCSD	2004/04/29-01.05-005	z xtracted: 04/29/2004	Analy%ed: 04/29/2004 08:38

Compound	Conc. mg/* g		z xp.Conc.	Recovery >		RPD	Ctrl.Limits >		Flags	
	LCS	LCSD		LCS	LCSD		>	Rec.	RPD	LCS
Gasoline	0.468	0.450	0.500	93.6	90.0	3.9	75-125	35		
Surrogates(s)										
4-l romoUoroben%ene-FW	454	474	500	90.8	94.8		58-124			

Rasofinr

URS-San Francisco, CA
Attn.: Giorgio Molinario

221 Main Street Suite 600
San Francisco, CA 94105
Phone: (415) 896-5858 Fax: (415) 882-9261

Project: 28066716.2000
Lucky Auto

Received: 04/23/2004 17:15

MA# NA# r coCA		
Prep(s): 5035	Test(s): 8015M	
kaboGABQ #AonAOFSciFr	SoiF	NA#MA#g# #2004(04((0-0U)0U
LCS 2004/04/30-01.01-004	z xtracted: 04/30/2004	Analyed: 04/30/2004 09:28
LCSD 2004/04/30-01.01-005	z xtracted: 04/30/2004	Analyed: 04/30/2004 10:03

Compound	Conc. mg/* g		z xp.Conc.	Recovery >		RPD	Ctrl.Limits >		Flags	
	LCS	LCSD		LCS	LCSD		>	Rec.	RPD	LCS
Gasoline	0.507	0.501	0.500	101.4	100.2	1.2	75-125	35		
Surrogates(s)										
4-I romoUoroben%ene-FW	598	593	500	119.6	118.6		58-124			

Rasofinr

URS-San Francisco, CA
Attn.: Giorgio Molinario

221 Main Street Suite 600
San Francisco, CA 94105
Phone: (415) 896-5858 Fax: (415) 882-9261

Project: 28066716.2000
Lucky Auto

Received: 04/23/2004 17:15

MaAg#NA# r coCA		
Prep(s): 5030		Test(s): 8015M
kaboGABQ #AonAofSciFr	D aA C	NA#MaAg# #2004(04((0-0U)01
LCS 2004/04/30-01.05-006	z xtracted: 04/30/2004	Analyed: 04/30/2004 10:39
LCSD 2004/04/30-01.05-007	z xtracted: 04/30/2004	Analyed: 04/30/2004 11:14

Compound	Conc. ug/L		z xp.Conc.	Recovery >		RPD	Ctrl.Limits >		Flags	
	LCS	LCSD		LCS	LCSD		>	Rec.	RPD	LCS
Gasoline	218	229	250	87.2	91.6	4.9	75-125	20		
Surrogates(s)										
4-I romoUoroben%ene-FW	449	447	500	89.8	89.4		50-150			

Rasofinr

URS-San Francisco, CA
Attn.: Giorgio Molinario

221 Main Street Suite 600
San Francisco, CA 94105
Phone: (415) 896-5858 Fax: (415) 882-9261

Project: 28066716.2000
Lucky Auto

Received: 04/23/2004 17:15

MaAg#NA# r coCA		
Prep(s): 5035	Test(s): 8015M	
kaboGAbQ #AonAOfSciFr	SoiF	NA#MaAg# #2004(01(0(-0U)0U
LCS 2004/05/03-01.01-008	z xtracted: 05/03/2004	Analyed: 05/03/2004 11:43
LCSD 2004/05/03-01.01-009	z xtracted: 05/03/2004	Analyed: 05/03/2004 12:18

Compound	Conc. mg/* g		z xp.Conc.	Recovery >		RPD	Ctrl.Limits >		Flags	
	LCS	LCSD		LCS	LCSD		>	Rec.	RPD	LCS
Gasoline	0.507	0.503	0.500	101.4	100.6	0.8	75-125	35		
Surrogates(s)										
4-l romoUoroben%ene-FW	573	584	500	114.6	116.8		58-124			

Rasofinr

URS-San Francisco, CA
Attn.: Giorgio Molinario

221 Main Street Suite 600
San Francisco, CA 94105
Phone: (415) 896-5858 Fax: (415) 882-9261

Project: 28066716.2000
Lucky Auto

Received: 04/23/2004 17:15

MaAg#NA# r coCA			
Prep(s): 5035			Test(s): 8015M
y aONSSciFr #y S#y SI ##	SoiF	NA#MaAg# #2004(04(2Q0U)01	
TSWAS15-6 >> MS		Lab ID:	2004-04-0751 - 002
MS: 2004/04/29-01.05-027	z xtracted: 04/29/2004	Analy%ed:	04/29/2004 22:18
		Dilution:	1.00
MSD: 2004/04/29-01.05-028	z xtracted: 04/29/2004	Analy%ed:	04/29/2004 22:53
		Dilution:	1.00

Compound	Conc. mg/* g			Spk.Level mg/* g	Recovery >			Limits >		Flags	
	MS	MSD	Sample		MS	MSD	RPD	Rec.	RPD	MS	MSD
Gasoline	0.282	0.315	ND	0.446	63.2	69.1	8.9	65-135	35	mso	
Surrogate(s) TriQuorotoluene-FW	328			500	65.6			53-125			

Rasofin

URS-San Francisco, CA
Attn.: Giorgio Molinario

221 Main Street Suite 600
San Francisco, CA 94105
Phone: (415) 896-5858 Fax: (415) 882-9261

Project: 28066716.2000
Lucky Auto

Received: 04/23/2004 17:15

MaAg#NA# r coCA											
Prep(s): 5035						Test(s): 8015M					
y aONS SciFr #Fy S## S/ ##				SoiF				NA#MaAg# #2004(04((0-0U)0U			
TSW14-42 >> MS						Lab W: 2004-04-0751 - 008					
MS: 2004/04/30-01.01-026				z xtracted: 05/01/2004				Analy%ed: 05/01/2004 00:28			
						Dilution: 1.00					
MSD: 2004/04/30-01.01-027				z xtracted: 05/01/2004				Analy%ed: 05/01/2004 01:03			
						Dilution: 1.00					

Compound	Conc. mg/* g			Spk.Level mg/* g	Recovery >			Limits >		Flags	
	MS	MSD	Sample		MS	MSD	RPD	Rec.	RPD	MS	MSD
Gasoline	0.323	0.370	ND	0.420	76.9	85.8	10.9	65-135	35		
Surrogate(s)											
4-I romoQoroben%ene-FW	400	429		500	80.0	85.8		58-124			

Rasofin

URS-San Francisco, CA
Attn.: Giorgio Molinario

221 Main Street Suite 600
San Francisco, CA 94105
Phone: (415) 896-5858 Fax: (415) 882-9261

Project: 28066716.2000
Lucky Auto

Received: 04/23/2004 17:15

MaAg#NA# r coCA											
Prep(s): 5035						Test(s): 8015M					
y aONSciFr #y S#y S/ ##				SoiF				NA#MaAg# #2004(01(-0U)0U			
TSW18-6 >> MS						Lab W: 2004-04-0751 - 024					
MS: 2004/05/03-01.01-032				z xtracted: 05/04/2004				Analy%ed: 05/04/2004 01:57			
						Dilution: 1.00					
MSD: 2004/05/03-01.01-033				z xtracted: 05/04/2004				Analy%ed: 05/04/2004 02:31			
						Dilution: 1.00					

Compound	Conc. mg/* g			Spk.Level mg/* g	Recovery >			Limits >		Flags	
	MS	MSD	Sample		MS	MSD	RPD	Rec.	RPD	MS	MSD
Gasoline	0.387	0.374	ND	0.493	78.5	76.0	3.2	65-135	35		
Surrogate(s) 4-I romoQoroben%ene-FW	373	390		500	74.6	78.0		58-124			

Roa Fr #, a FA Fbr T #GTa Or Tum #Bch GAF Gons #URc GBC

URS-San Francisco, CA
Attn.: Giorgio Molinario

221 Main Street Suite 600
San Francisco, CA 94105
Phone: (415) 896-5858 Fax: (415) 882-9261

Project: 28066716.2000
Lucky Auto

Received: 04/23/2004 17:15

SFmMTs# TMbGh

Sample Name	Date Sampled	Matrix	Lab #
TSWG19	04/23/2004 11:40	f ater	22

Roa Fr #, a FA Fbr T #GTa Or Tum #Bch O AF Oons #URc GBC

URS-San Francisco, CA
Attn.: Giorgio Molinario

221 Main Street Suite 600
San Francisco, CA 94105
Phone: (415) 896-5858 Fax: (415) 882-9261

Project: 28066716.2000
Lucky Auto

Received: 04/23/2004 17:15

Prep(s): 3510/8015M	Test(s): 8015M
Sample ID: RSW U	Lab ID: 2004-04-0751 - 22
Sampled: 04/23/2004 11:40	Extracted: 4/30/2004 17:10
Matrix: f ater	QC Batch#: 2004/04/30-05.10

Compound	Conc.	RL	Unit	Dilution	Analyzed	Flag
Motor %il	ND	500	ug/L	1.00	05/01/2004 16:26	
Surrogate(s)						
o-Terphenyl	69.0	60-130	>	1.00	05/01/2004 16:26	

Roa Fr# , aFA FbrT#GTa CrTum#Bch GAF Gons#CRc GBC

URS-San Francisco, CA
Attn.: Giorgio Molinario

221 Main Street Suite 600
San Francisco, CA 94105
Phone: (415) 896-5858 Fax: (415) 882-9261

Project: 28066716.2000
Lucky Auto

Received: 04/23/2004 17:15

L FaAg#NA# TMbG

Prep(s): 3510/8015M Test(s): 8015M
y Tagoh#L rFnF (FaTC **NA#L FaAg# #2004)04)(0-01DU**
 MB: 2004/04/30-05.10-001 Date Extracted: 04/30/2004 17:10

Compound	Conc.	RL	Unit	Analyzed	Flag
Diesel	ND	50	ug/L	05/01/2004 11:38	
Motor %oil	ND	500	ug/L	05/01/2004 11:38	
Surrogates(s) o-Terphenyl	65.5	60-130	>	05/01/2004 11:38	

Roa Fr#, aFA FbrT#GTaOrTum#BchGAFbons#RC GBC

URS-San Francisco, CA
Attn.: Giorgio Molinario

221 Main Street Suite 600
San Francisco, CA 94105
Phone: (415) 896-5858 Fax: (415) 882-9261

Project: 28066716.2000
Lucky Auto

Received: 04/23/2004 17:15

L FaAg#NA# TMbG			
Prep(s): 3510/8015M		Test(s): 8015M	
) FboC#AonaOr#SMFT		(FaTC NA# FaAg# #2004)04)(0-01D0	
LCS	2004/04/30-05.10-002	Extracted: 04/30/2004	Analyzed: 05/01/2004 10:45
LCSD	2004/04/30-05.10-003	Extracted: 04/30/2004	Analyzed: 05/01/2004 11:11

Compound	Conc. ug/L		Exp.Conc.	Recovery >		RPD	Ctrl.Limits >		Flags	
	LCS	LCSD		LCS	LCSD		>	Rec.	RPD	LCS
Diesel	608	693	1000	60.8	69.3	13.1	60-130	25		
Surrogates(s) o-Terphenyl	14.5	15.0	20.0	72.4	75.1		60-130	0		

RoFrac# AFniT#GomBouncs#h#QCOM#Wb/ #V. ca

URS-San Francisco, CA
Attn.: Giorgio Molinario

221 Main Street Suite 600
San Francisco, CA 94105
Phone: (415) 896-5858 Fax: (415) 882-9261

Project: 28066716.2000
Lucky Auto

Received: 04/23/2004 17:15

SFmBacs#j cBoCcc

Sample Name	Date Sampled	Matrix	Lab #
TRW f LANI S	04/23/2004	* ater	23

RoFria# AFniT#GomBouncs#h#Q2COM#W/ #V. ca

URS-San Francisco, CA

Attn.: Giorgio Molinario

221 Main Street Suite 600

San Francisco, CA 94105

Phone: (415) 896-5858 Fax: (415) 882-9261

Project: 28066716.2000

Lucky Auto

Received: 04/23/2004 17:15

Prep(s):	5030f	Test(s):	8260f
Sample ID:	Ng A #MF () S	Lab ID:	2004-04-0751 - 23
Sampled:	04/23/2004	z xtracted:	5/3/2004 17:20
Matrix:	* ater	HC f atch#:	2004/05/03-02.60

Compound	Conc.	RL	Unit	Dilution	Analy%ed	Flag
MTf z	ND	5.0	ug/L	1.00	05/03/2004 17:20	
Acetone	ND	50	ug/L	1.00	05/03/2004 17:20	
f en%ene	ND	0.50	ug/L	1.00	05/03/2004 17:20	
f romodichloromethane	ND	0.50	ug/L	1.00	05/03/2004 17:20	
f romoben%ene	ND	1.0	ug/L	1.00	05/03/2004 17:20	
f romochloromethane	ND	1.0	ug/L	1.00	05/03/2004 17:20	
f romoQrm	ND	0.50	ug/L	1.00	05/03/2004 17:20	
f romomethane	ND	1.0	ug/L	1.00	05/03/2004 17:20	
2-f utanone(Mz l)	ND	50	ug/L	1.00	05/03/2004 17:20	
n-f utylben%ene	ND	1.0	ug/L	1.00	05/03/2004 17:20	
sec-f utylben%ene	ND	1.0	ug/L	1.00	05/03/2004 17:20	
tert-f utylben%ene	ND	1.0	ug/L	1.00	05/03/2004 17:20	
Carbon disulQde	ND	5.0	ug/L	1.00	05/03/2004 17:20	
Carbon tetrachloride	ND	0.50	ug/L	1.00	05/03/2004 17:20	
Chloroben%ene	ND	0.50	ug/L	1.00	05/03/2004 17:20	
Chloroethane	ND	1.0	ug/L	1.00	05/03/2004 17:20	
2-Chloroethylvinyl ether	ND	5.0	ug/L	1.00	05/03/2004 17:20	
ChloroQrm	ND	1.0	ug/L	1.00	05/03/2004 17:20	
Chloromethane	ND	1.0	ug/L	1.00	05/03/2004 17:20	
2-Chlorotoluene	ND	0.50	ug/L	1.00	05/03/2004 17:20	
4-Chlorotoluene	ND	0.50	ug/L	1.00	05/03/2004 17:20	
Dibromochloromethane	ND	0.50	ug/L	1.00	05/03/2004 17:20	
1,2-Dichloroben%ene	ND	0.50	ug/L	1.00	05/03/2004 17:20	
1,3-Dichloroben%ene	ND	0.50	ug/L	1.00	05/03/2004 17:20	
1,4-Dichloroben%ene	ND	0.50	ug/L	1.00	05/03/2004 17:20	
1,3-Dichloropropane	ND	1.0	ug/L	1.00	05/03/2004 17:20	
2,2-Dichloropropane	ND	0.50	ug/L	1.00	05/03/2004 17:20	
1,1-Dichloropropene	ND	0.50	ug/L	1.00	05/03/2004 17:20	
1,2-Dibromo-3-chloropropane	ND	1.0	ug/L	1.00	05/03/2004 17:20	
1,2-Dibromoethane	ND	0.50	ug/L	1.00	05/03/2004 17:20	

Severn Trent Laboratories, Wc.

05/06/2004 13:44

STL San Francisco w1220 Huarry Lane, Pleasanton, CA 94566

RoFria# AFniT#GomBouncs#h#Q2COM#W/ #V. ca

URS-San Francisco, CA

Attn.: Giorgio Molinario

221 Main Street Suite 600

San Francisco, CA 94105

Phone: (415) 896-5858 Fax: (415) 882-9261

Project: 28066716.2000

Lucky Auto

Received: 04/23/2004 17:15

Prep(s): 5030f	Test(s): 8260f
Sample ID: Ng A #MF () S	Lab ID: 2004-04-0751 - 23
Sampled: 04/23/2004	z xtracted: 5/3/2004 17:20
Matrix: * ater	HC f atch#: 2004/05/03-02.60

Compound	Conc.	RL	Unit	Dilution	Analy%ed	Flag
Dibromomethane	ND	0.50	ug/L	1.00	05/03/2004 17:20	
Dichlorodibromomethane	ND	0.50	ug/L	1.00	05/03/2004 17:20	
1,1-Dichloroethane	ND	0.50	ug/L	1.00	05/03/2004 17:20	
1,2-Dichloroethane	ND	0.50	ug/L	1.00	05/03/2004 17:20	
1,1-Dichloroethene	ND	0.50	ug/L	1.00	05/03/2004 17:20	
cis-1,2-Dichloroethene	ND	0.50	ug/L	1.00	05/03/2004 17:20	
trans-1,2-Dichloroethene	ND	0.50	ug/L	1.00	05/03/2004 17:20	
1,2-Dichloropropane	ND	0.50	ug/L	1.00	05/03/2004 17:20	
cis-1,3-Dichloropropene	ND	0.50	ug/L	1.00	05/03/2004 17:20	
trans-1,3-Dichloropropene	ND	0.50	ug/L	1.00	05/03/2004 17:20	
z thylben%ene	ND	0.50	ug/L	1.00	05/03/2004 17:20	
Bexachlorobutadiene	ND	1.0	ug/L	1.00	05/03/2004 17:20	
2-Bexanone	ND	50	ug/L	1.00	05/03/2004 17:20	
isopropylben%ene	ND	0.50	ug/L	1.00	05/03/2004 17:20	
p-isopropyltoluene	ND	1.0	ug/L	1.00	05/03/2004 17:20	
Methylene chloride	ND	5.0	ug/L	1.00	05/03/2004 17:20	
4-Methyl-2-pentanone (MWI)	ND	50	ug/L	1.00	05/03/2004 17:20	
Naphthalene	ND	1.0	ug/L	1.00	05/03/2004 17:20	
n-Propylben%ene	ND	1.0	ug/L	1.00	05/03/2004 17:20	
Styrene	ND	0.50	ug/L	1.00	05/03/2004 17:20	
1,1,1,2-Tetrachloroethane	ND	0.50	ug/L	1.00	05/03/2004 17:20	
1,1,2,2-Tetrachloroethane	ND	0.50	ug/L	1.00	05/03/2004 17:20	
Tetrachloroethene	ND	0.50	ug/L	1.00	05/03/2004 17:20	
Toluene	ND	0.50	ug/L	1.00	05/03/2004 17:20	
1,2,3-Trichloroben%ene	ND	1.0	ug/L	1.00	05/03/2004 17:20	
1,2,4-Trichloroben%ene	ND	1.0	ug/L	1.00	05/03/2004 17:20	
1,1,1-Trichloroethane	ND	0.50	ug/L	1.00	05/03/2004 17:20	
1,1,2-Trichloroethane	ND	0.50	ug/L	1.00	05/03/2004 17:20	
Trichloroethene	ND	0.50	ug/L	1.00	05/03/2004 17:20	
Trichlorodibromomethane	ND	1.0	ug/L	1.00	05/03/2004 17:20	

Severn Trent Laboratories, Wc.

05/06/2004 13:44

STL San Francisco w1220 Huarry Lane, Pleasanton, CA 94566

Roafria# CAFniT#GomBouncs#h#Q2COM#Wb/ #Wc.ca

URS-San Francisco, CA
Attn.: Giorgio Molinario

221 Main Street Suite 600
San Francisco, CA 94105
Phone: (415) 896-5858 Fax: (415) 882-9261

Project: 28066716.2000
Lucky Auto

Received: 04/23/2004 17:15

Prep(s): 5030f	Test(s): 8260f
Sample ID: Ng A #MF () S	Lab ID: 2004-04-0751 - 23
Sampled: 04/23/2004	z xtracted: 5/3/2004 17:20
Matrix: * ater	HC f atch#: 2004/05/03-02.60

Compound	Conc.	RL	Unit	Dilution	Analy%ed	Flag
Trichlorotrifluoroethane	ND	0.50	ug/L	1.00	05/03/2004 17:20	
1,2,4-Trimethylbenzene	ND	0.50	ug/L	1.00	05/03/2004 17:20	
1,3,5-Trimethylbenzene	ND	0.50	ug/L	1.00	05/03/2004 17:20	
>inyl acetate	ND	25	ug/L	1.00	05/03/2004 17:20	
>inyl chloride	ND	0.50	ug/L	1.00	05/03/2004 17:20	
Total xylenes	ND	1.0	ug/L	1.00	05/03/2004 17:20	
Surrogate(s)						
4-fluorobenzene	106.8	86-115	>	1.00	05/03/2004 17:20	
1,2-Dichloroethane-d4	105.1	76-114	>	1.00	05/03/2004 17:20	
Toluene-d8	101.4	88-110	>	1.00	05/03/2004 17:20	

RoFria# AFniT#GomBouncs#h#Q2COM#W/ #V. ca

URS-San Francisco, CA
Attn.: Giorgio Molinario

221 Main Street Suite 600
San Francisco, CA 94105
Phone: (415) 896-5858 Fax: (415) 882-9261

Project: 28066716.2000
Lucky Auto

Received: 04/23/2004 17:15

MFRt(#DG# cBoG

Prep(s): 5030f Test(s): 8260f
) cr(oc#MFn **DG#MFRt(# #2004/01/0. -0290**
 Mf : 2004/05/03-02.60-046 Date z xtracted: 05/03/2004 16:46

Compound	Conc.	RL	Unit	Analyed	Flag
MTf z	ND	5.0	ug/L	05/03/2004 16:46	
Acetone	ND	50	ug/L	05/03/2004 16:46	
f en%ene	ND	0.5	ug/L	05/03/2004 16:46	
f romodichloromethane	ND	0.5	ug/L	05/03/2004 16:46	
f romoben%ene	ND	1.0	ug/L	05/03/2004 16:46	
f romochloromethane	ND	1.0	ug/L	05/03/2004 16:46	
f romoQrm	ND	0.5	ug/L	05/03/2004 16:46	
f romomethane	ND	1.0	ug/L	05/03/2004 16:46	
2-f utanone(Mz l)	ND	50	ug/L	05/03/2004 16:46	
n-f utylben%ene	ND	1.0	ug/L	05/03/2004 16:46	
sec-f utylben%ene	ND	1.0	ug/L	05/03/2004 16:46	
tert-f utylben%ene	ND	1.0	ug/L	05/03/2004 16:46	
Carbon disulfide	ND	5.0	ug/L	05/03/2004 16:46	
Carbon tetrachloride	ND	0.5	ug/L	05/03/2004 16:46	
Chloroben%ene	ND	0.5	ug/L	05/03/2004 16:46	
Chloroethane	ND	1.0	ug/L	05/03/2004 16:46	
2-Chloroethylvinyl ether	ND	5.0	ug/L	05/03/2004 16:46	
ChloroQrm	ND	1.0	ug/L	05/03/2004 16:46	
Chloromethane	ND	1.0	ug/L	05/03/2004 16:46	
2-Chlorotoluene	ND	0.5	ug/L	05/03/2004 16:46	
4-Chlorotoluene	ND	0.5	ug/L	05/03/2004 16:46	
Dibromochloromethane	ND	0.5	ug/L	05/03/2004 16:46	
1,2-Dichloroben%ene	ND	0.5	ug/L	05/03/2004 16:46	
1,3-Dichloroben%ene	ND	0.5	ug/L	05/03/2004 16:46	
1,4-Dichloroben%ene	ND	0.5	ug/L	05/03/2004 16:46	
1,3-Dichloropropane	ND	1.0	ug/L	05/03/2004 16:46	
2,2-Dichloropropane	ND	0.5	ug/L	05/03/2004 16:46	
1,1-Dichloropropene	ND	0.5	ug/L	05/03/2004 16:46	
1,2-Dibromo-3-chloropropane	ND	1.0	ug/L	05/03/2004 16:46	
1,2-Dibromoethane	ND	0.5	ug/L	05/03/2004 16:46	

Severn Trent Laboratories, Wc.

05/06/2004 13:44

STL San Francisco w1220 Huarry Lane, Pleasanton, CA 94566

RoFrac# AFNiT#GomBouncs#h#Q2COM#W6/ #V.c.d

URS-San Francisco, CA

Attn.: Giorgio Molinario

221 Main Street Suite 600

San Francisco, CA 94105

Phone: (415) 896-5858 Fax: (415) 882-9261

Project: 28066716.2000

Received: 04/23/2004 17:15

Lucky Auto

MFRT(#DG# cBoG

Prep(s): 5030f

Test(s): 8260f

) cr(oc#MFN

F FrcC

DG#MFRT(# #2004/01/0. -0290

Mf : 2004/05/03-02.60-046

Date z xtracted: 05/03/2004 16:46

Compound	Conc.	RL	Unit	Analy%ed	Flag
Dibromomethane	ND	0.5	ug/L	05/03/2004 16:46	
Dichlorodibromomethane	ND	0.5	ug/L	05/03/2004 16:46	
1,1-Dichloroethane	ND	0.5	ug/L	05/03/2004 16:46	
1,2-Dichloroethane	ND	0.5	ug/L	05/03/2004 16:46	
1,1-Dichloroethene	ND	0.5	ug/L	05/03/2004 16:46	
cis-1,2-Dichloroethene	ND	0.5	ug/L	05/03/2004 16:46	
trans-1,2-Dichloroethene	ND	0.5	ug/L	05/03/2004 16:46	
1,2-Dichloropropane	ND	0.5	ug/L	05/03/2004 16:46	
cis-1,3-Dichloropropene	ND	0.5	ug/L	05/03/2004 16:46	
trans-1,3-Dichloropropene	ND	0.5	ug/L	05/03/2004 16:46	
z thylben%ene	ND	0.5	ug/L	05/03/2004 16:46	
Bexachlorobutadiene	ND	1.0	ug/L	05/03/2004 16:46	
2-Bexanone	ND	50	ug/L	05/03/2004 16:46	
isopropylben%ene	ND	0.5	ug/L	05/03/2004 16:46	
p-isopropyltoluene	ND	1.0	ug/L	05/03/2004 16:46	
Methylene chloride	ND	5.0	ug/L	05/03/2004 16:46	
4-Methyl-2-pentanone (MWI)	ND	50	ug/L	05/03/2004 16:46	
Naphthalene	ND	1.0	ug/L	05/03/2004 16:46	
n-Propylben%ene	ND	1.0	ug/L	05/03/2004 16:46	
Styrene	ND	0.5	ug/L	05/03/2004 16:46	
1,1,1,2-Tetrachloroethane	ND	0.5	ug/L	05/03/2004 16:46	
1,1,2,2-Tetrachloroethane	ND	0.5	ug/L	05/03/2004 16:46	
Tetrachloroethene	ND	0.5	ug/L	05/03/2004 16:46	
Toluene	ND	0.5	ug/L	05/03/2004 16:46	
1,2,3-Trichloroben%ene	ND	1.0	ug/L	05/03/2004 16:46	
1,2,4-Trichloroben%ene	ND	1.0	ug/L	05/03/2004 16:46	
1,1,1-Trichloroethane	ND	0.5	ug/L	05/03/2004 16:46	
1,1,2-Trichloroethane	ND	0.5	ug/L	05/03/2004 16:46	
Trichloroethene	ND	0.5	ug/L	05/03/2004 16:46	
Trichlorodibromomethane	ND	1.0	ug/L	05/03/2004 16:46	
Trichlorodibromoethane	ND	0.5	ug/L	05/03/2004 16:46	

Severn Trent Laboratories, Wc.

05/06/2004 13:44

STL San Francisco w1220 Huarry Lane, Pleasanton, CA 94566

RoFrIc# AFnIT#GomBouncs#h#Q2COM#Wb/ #Vc.cL

URS-San Francisco, CA
Attn.: Giorgio Molinario

221 Main Street Suite 600
San Francisco, CA 94105
Phone: (415) 896-5858 Fax: (415) 882-9261

Project: 28066716.2000
Lucky Auto

Received: 04/23/2004 17:15

MFRT(#DG# cBoG	
Prep(s): 5030f) cr(oc#MFnN Mf : 2004/05/03-02.60-046	Test(s): 8260f DG#MFRT(# #2004/01/0. -0290 Date z xtracted: 05/03/2004 16:46

Compound	Conc.	RL	Unit	Analy%ed	Flag
1,2,4-Trimethylben%ene	ND	0.5	ug/L	05/03/2004 16:46	
1,3,5-Trimethylben%ene	ND	0.5	ug/L	05/03/2004 16:46	
>inyl acetate	ND	25	ug/L	05/03/2004 16:46	
>inyl chloride	ND	0.5	ug/L	05/03/2004 16:46	
Total xylenes	ND	1.0	ug/L	05/03/2004 16:46	
Surrogates(s)					
4-f romoQuoroben%ene	103.3	86-115	>	05/03/2004 16:46	
1,2-Dichloroethane-d4	109.9	76-114	>	05/03/2004 16:46	
Toluene-d8	102.4	88-110	>	05/03/2004 16:46	

RoFrac# AFniT#GomBouncs#h#Q2COM#Wb/ #Vc. ca

URS-San Francisco, CA
Attn.: Giorgio Molinario

221 Main Street Suite 600
San Francisco, CA 94105
Phone: (415) 896-5858 Fax: (415) 882-9261

Project: 28066716.2000
Lucky Auto

Received: 04/23/2004 17:15

MFrT(#DG# cBoQ			
Prep(s): 5030f		Test(s): 8260f	
WFboC	FrcC	DG#MFrT(# #2004/01/0. -02900	
LCS	2004/05/03-02.60-039	z xtracted: 05/03/2004	Analy%ed: 05/03/2004 15:39
LCSD	2004/05/03-02.60-012	z xtracted: 05/03/2004	Analy%ed: 05/03/2004 16:12

Compound	Conc. ug/L		z xp.Conc.	Recovery >		RPD	Ctrl.Limits >		Flags	
	LCS	LCSD		LCS	LCSD		>	Rec.	RPD	LCS
fen%ene	16.9	17.3	20.0	84.5	86.5	2.3	69-129	20		
Chloroben%ene	18.7	18.7	20.0	93.5	93.5	0.0	61-121	20		
1,1-Dichloroethene	18.2	19.0	20.0	91.0	95.0	4.3	65-125	20		
Toluene	17.3	17.9	20.0	86.5	89.5	3.4	70-130	20		
Trichloroethene	16.3	16.4	20.0	81.5	82.0	0.6	74-134	20		
Surrogates(s)										
4-f romoQuoroben%ene	519	518	500	103.8	103.6		86-115			
1,2-Dichloroethane-d4	508	524	500	101.6	104.8		76-114			
Toluene-d8	506	495	500	101.2	99.0		88-110			



Bulk Asbestos Analysis

(EPA Method 600/R-93-116, Visual Area Estimation)

STL San Francisco
Afsaneh Salimpour

1220 Quarry Ln
Pleasanton, CA 94566-4756

Client ID: 2595
Report Number: B060398
Date Received: 04/27/04
Date Analyzed: 05/04/04
Date Printed: 05/04/04
First Reported: 05/04/04

Job ID/Site: 2004-04-0751 - Lucky Auto

FASI Job ID: 2595-454

Sample ID	Lab Number	Asbestos Type	Percent in Layer	Asbestos Type	Percent in Layer	Asbestos Type	Percent in Layer
-----------	------------	---------------	------------------	---------------	------------------	---------------	------------------

TSI-S15-6/MS/MSD	10318839						
Layer: Black Soil			ND				

Total Composite Values of Fibrous Components:	Asbestos (ND)
Cellulose (Trace)	
Comment: Collected on 04/23/2004	

TSI-S14-6	10318840						
Layer: Black Soil			ND				

Total Composite Values of Fibrous Components:	Asbestos (ND)
Cellulose (Trace)	
Comment: Collected on 04/23/2004	

TSI-S21-6	10318841						
Layer: Black Soil			ND				

Total Composite Values of Fibrous Components:	Asbestos (ND)
Cellulose (Trace)	
Comment: Collected on 04/23/2004	

TSI-S16-6	10318842						
Layer: Black Soil			ND				

Total Composite Values of Fibrous Components:	Asbestos (ND)
Cellulose (Trace)	
Comment: Collected on 04/23/2004	

TSI-S19-6	10318843						
Layer: Black Soil			ND				

Total Composite Values of Fibrous Components:	Asbestos (ND)
Cellulose (Trace)	
Comment: Collected on 04/23/2004	



Bulk Asbestos Analysis

(EPA Method 600/R-93-116, Visual Area Estimation)

STL San Francisco
Afsaneh Salimpour

1220 Quarry Ln
Pleasanton, CA 94566-4756

Client ID: 2595
Report Number: B060398
Date Received: 04/27/04
Date Analyzed: 05/04/04
Date Printed: 05/04/04
First Reported: 05/04/04

Job ID/Site: 2004-04-0751 - Lucky Auto

FASI Job ID: 2595-454

Sample ID	Lab Number	Asbestos Type	Percent in Layer	Asbestos Type	Percent in Layer	Asbestos Type	Percent in Layer
TSI-S18-6/MS/MSD Layer: Black Soil	10318844						ND

Total Composite Values of Fibrous Components: **Asbestos (ND)**
 Cellulose (Trace)
 Comment: Collected on 04/23/2004

James Flores, Laboratory Supervisor, Hayward Laboratory

Note: Limit of Quantification ('LOQ') = 1%. 'Trace' denotes the presence of asbestos below the LOQ. 'ND' = 'None Detected'.

Analytical results and reports are generated by Forensic Analytical at the request of and for the exclusive use of the person or entity (client) named on such report. Results, reports or copies of same will not be released by Forensic Analytical to any third party without prior written request from client. This report applies only to the sample(s) tested. Supporting laboratory documentation is available upon request. This report must not be reproduced except in full, unless approved by Forensic Analytical. The client is solely responsible for the use and interpretation of test results and reports requested from Forensic Analytical. This report must not be used by the client to claim product endorsement by NVLAP or any other agency of the U.S. Government. Forensic Analytical is not able to assess the degree of hazard resulting from materials analyzed. Forensic Analytical reserves the right to dispose of all samples after a period of thirty (30) days, according to all state and federal guidelines, unless otherwise specified. All samples were received in acceptable condition unless otherwise noted.

STL Chicago
2417 Bond Street
University Park, IL 60466

Tel: 708 534 5200 Fax: 708 534 5211
www.stl-inc.com

SEVERN TRENT LABORATORIES
ANALYTICAL REPORT

JOB NUMBER: 226166

Prepared For:

Severn Trent Laboratories
1220 Quarry Lane
Pleasanton, CA 94566-4756

Project: STL San Francisco

Attention: Afsaneh Salimpour

Date: 05/10/2004

Bonnie M. Stadelmann

Signature

05/10/04

Date

Name: Bonnie M. Stadelmann

Title: Project Manager

E-Mail: bstadelmann@stl-inc.com

STL Chicago
2417 Bond Street
University Park, IL 60466

PHONE: (708) 534-5200
FAX...: (708) 534-5211

This Report Contains (25) Pages

STL Chicago is part of Severn Trent Laboratories, Inc.

SAMPLE INFORMATION

Date: 05/10/2004

Job Number.: 226166
 Customer...: Severn Trent Laboratories
 Attn.....: Afsaneh Salimpour

Project Number.....: 20002032
 Customer Project ID....: 2004-04-0751
 Project Description....: STL San Francisco

Laboratory Sample ID	Customer Sample ID	Sample Matrix	Date Sampled	Time Sampled	Date Received	Time Received
226166-1	TSI-S15-6	Soil	04/23/2004	08:30	04/27/2004	10:00
226166-2	TSI-S15-42	Soil	04/23/2004	08:40	04/27/2004	10:00
226166-3	TSI-S14-6	Soil	04/23/2004	09:10	04/27/2004	10:00
226166-4	TSI-S14-42	Soil	04/23/2004	09:25	04/27/2004	10:00
226166-5	TSI-S21-6	Soil	04/23/2004	09:55	04/27/2004	10:00
226166-6	TSI-S16-6	Soil	04/23/2004	10:25	04/27/2004	10:00
226166-7	TSI-S16-42	Soil	04/23/2004	10:30	04/27/2004	10:00
226166-8	TSI-S19-6	Soil	04/23/2004	11:05	04/27/2004	10:00
226166-9	TSI-S19-42	Soil	04/23/2004	11:15	04/27/2004	10:00
226166-10	TSI-S18-6	Soil	04/23/2004	12:00	04/27/2004	10:00
226166-11	TSI-S18-42	Soil	04/23/2004	12:20	04/27/2004	10:00

STL Chicago is part of Severn Trent Laboratories, Inc.

LABORATORY TEST RESULTS						
Job Number: 226166					Date: 05/10/2004	
CUSTOMER: Severn Trent Laboratories		PROJECT: 2004-04-0751		ATTN: Afsaneh Salimpour		
Customer Sample ID: TSI-S15-6 Date Sampled.....: 04/23/2004 Time Sampled.....: 08:30 Sample Matrix.....: Soil			Laboratory Sample ID: 226166-1 Date Received.....: 04/27/2004 Time Received.....: 10:00			
TEST METHOD	PARAMETER/TEST DESCRIPTION	SAMPLE RESULT	REPORTING LIMIT	UNITS	DATE	TECH
8151A	Herbicides					
	Dicamba, Solid	ND	33	ug/Kg	05/07/04	kdl
	Dichlorprop, Solid	ND	330	ug/Kg	05/07/04	kdl
	2,4-D, Solid	ND	330	ug/Kg	05/07/04	kdl
	2,4,5-TP (Silvex), Solid	ND	33	ug/Kg	05/07/04	kdl
	2,4,5-T, Solid	ND	33	ug/Kg	05/07/04	kdl
	2,4-DB, Solid	ND	330	ug/Kg	05/07/04	kdl

* In Description = Dry Wgt.

STL Chicago is part of Severn Trent Laboratories, Inc.

LABORATORY TEST RESULTS						
Job Number: 226166					Date: 05/10/2004	
CUSTOMER: Severn Trent Laboratories		PROJECT: 2004-04-0751		ATTN: Afsaneh Salimpour		
Customer Sample ID: TSI-S15-42			Laboratory Sample ID: 226166-2			
Date Sampled.....: 04/23/2004			Date Received.....: 04/27/2004			
Time Sampled.....: 08:40			Time Received.....: 10:00			
Sample Matrix.....: Soil						
TEST METHOD	PARAMETER/TEST DESCRIPTION	SAMPLE RESULT	REPORTING LIMIT	UNITS	DATE	TECH
8151A	Herbicides					
	Dicamba, Solid	ND	33	ug/Kg	05/07/04	kdl
	Dichlorprop, Solid	ND	330	ug/Kg	05/07/04	kdl
	2,4-D, Solid	ND	330	ug/Kg	05/07/04	kdl
	2,4,5-TP (Silvex), Solid	ND	33	ug/Kg	05/07/04	kdl
	2,4,5-T, Solid	ND	33	ug/Kg	05/07/04	kdl
	2,4-DB, Solid	ND	330	ug/Kg	05/07/04	kdl

* In Description = Dry Wgt.

STL Chicago is part of Severn Trent Laboratories, Inc.

LABORATORY TEST RESULTS						
Job Number: 226166					Date: 05/10/2004	
CUSTOMER: Severn Trent Laboratories			PROJECT: 2004-04-0751		ATTN: Afsaneh Salimpour	
Customer Sample ID: TSI-S14-6			Laboratory Sample ID: 226166-3			
Date Sampled.....: 04/23/2004			Date Received.....: 04/27/2004			
Time Sampled.....: 09:10			Time Received.....: 10:00			
Sample Matrix.....: Soil						
TEST METHOD	PARAMETER/TEST DESCRIPTION	SAMPLE RESULT	REPORTING LIMIT	UNITS	DATE	TECH
8151A	Herbicides	ND	33	ug/Kg	05/07/04	kdl
	Dicamba, Solid	ND	330	ug/Kg	05/07/04	kdl
	Dichlorprop, Solid	ND	330	ug/Kg	05/07/04	kdl
	2,4-D, Solid	ND	33	ug/Kg	05/07/04	kdt
	2,4,5-TP (Silvex), Solid	ND	33	ug/Kg	05/07/04	kdl
	2,4,5-T, Solid	ND	330	ug/Kg	05/07/04	kdl
	2,4-DB, Solid	ND	330	ug/Kg	05/07/04	kdl

* In Description = Dry Wgt.

STL Chicago is part of Severn Trent Laboratories, Inc.

LABORATORY TEST RESULTS						
Job Number: 226166		Date: 05/10/2004				
CUSTOMER: Severn Trent Laboratories		PROJECT: 2004-04-0751		ATTN: Afsaneh Salimpour		
Customer Sample ID: TSI-S14-42		Laboratory Sample ID: 226166-4				
Date Sampled.....: 04/23/2004		Date Received.....: 04/27/2004				
Time Sampled.....: 09:25		Time Received.....: 10:00				
Sample Matrix.....: Soil						
TEST METHOD	PARAMETER/TEST DESCRIPTION	SAMPLE RESULT	REPORTING LIMIT	UNITS	DATE	TECH
8151A	Herbicides	ND	33	ug/Kg	05/07/04	kdl
	Dicamba, Solid	ND	330	ug/Kg	05/07/04	kdl
	Dichlorprop, Solid	ND	330	ug/Kg	05/07/04	kdl
	2,4-D, Solid	ND	33	ug/Kg	05/07/04	kdl
	2,4,5-TP (Silvex), Solid	ND	33	ug/Kg	05/07/04	kdl
	2,4,5-T, Solid	ND	330	ug/Kg	05/07/04	kdl
	2,4-DB, Solid	ND	330	ug/Kg	05/07/04	kdl

* In Description = Dry Wgt.

STL Chicago is part of Severn Trent Laboratories, Inc.

LABORATORY TEST RESULTS						
Job Number: 226166					Date: 05/10/2004	
CUSTOMER: Severn Trent Laboratories		PROJECT: 2004-04-0751		ATTN: Afsaneh Salimpour		
Customer Sample ID: TSI-S21-6 Date Sampled.....: 04/23/2004 Time Sampled.....: 09:55 Sample Matrix.....: Soil			Laboratory Sample ID: 226166-5 Date Received.....: 04/27/2004 Time Received.....: 10:00			
TEST METHOD	PARAMETER/TEST DESCRIPTION	SAMPLE RESULT	REPORTING LIMIT	UNITS	DATE	TECH
8151A	Herbicides					
	Dicamba, Solid	ND	33	ug/Kg	05/07/04	kdl
	Dichlorprop, Solid	ND	330	ug/Kg	05/07/04	kdl
	2,4-D, Solid	ND	330	ug/Kg	05/07/04	kdl
	2,4,5-TP (Silvex), Solid	ND	33	ug/Kg	05/07/04	kdl
	2,4,5-T, Solid	ND	33	ug/Kg	05/07/04	kdl
	2,4-DB, Solid	ND	330	ug/Kg	05/07/04	kdl

* In Description = Dry Wgt.

STL Chicago is part of Severn Trent Laboratories, Inc.

LABORATORY TEST RESULTS						
Job Number: 226166			Date: 05/10/2004			
CUSTOMER: Severn Trent Laboratories		PROJECT: 2004-04-0751		ATTN: Afsaneh Salimpour		
Customer Sample ID: TSI-S16-6 Date Sampled.....: 04/23/2004 Time Sampled.....: 10:25 Sample Matrix.....: Soil			Laboratory Sample ID: 226166-6 Date Received.....: 04/27/2004 Time Received.....: 10:00			
TEST METHOD	PARAMETER/TEST DESCRIPTION	SAMPLE RESULT	REPORTING LIMIT	UNITS	DATE	TECH
8151A	Herbicides	ND	33	ug/Kg	05/07/04	kdl
	Dicamba, Solid	ND	330	ug/Kg	05/07/04	kdl
	Dichlorprop, Solid	ND	330	ug/Kg	05/07/04	kdl
	2,4-D, Solid	ND	33	ug/Kg	05/07/04	kdl
	2,4,5-TP (Silvex), Solid	ND	33	ug/Kg	05/07/04	kdl
	2,4,5-T, Solid	ND	330	ug/Kg	05/07/04	kdl
	2,4-DB, Solid	ND	330	ug/Kg	05/07/04	kdl

* In Description = Dry Wgt.

STL Chicago is part of Severn Trent Laboratories, Inc.

LABORATORY TEST RESULTS		Job Number: 226166		Date: 05/10/2004		
CUSTOMER: Severn Trent Laboratories		PROJECT: 2004-04-0751		ATTN: Afsaneh Salimpour		
Customer Sample ID: TSI-S16-42		Laboratory Sample ID: 226166-7		Date Received: 04/27/2004		
Date Sampled: 04/23/2004		Date Received: 04/27/2004		Time Received: 10:00		
Time Sampled: 10:30		Time Received: 10:00				
Sample Matrix: Soil						
TEST METHOD	PARAMETER/TEST DESCRIPTION	SAMPLE RESULT	REPORTING LIMIT	UNITS	DATE	TECH
8151A	Herbicides	ND	32	ug/Kg	05/07/04	kdL
	Dicamba, Solid	ND	320	ug/Kg	05/07/04	kdL
	Dichlorprop, Solid	ND	320	ug/Kg	05/07/04	kdL
	2,4-D, Solid	ND	32	ug/Kg	05/07/04	kdL
	2,4,5-TP (Silvex), Solid	ND	32	ug/Kg	05/07/04	kdL
	2,4,5-T, Solid	ND	32	ug/Kg	05/07/04	kdL
	2,4-DB, Solid	ND	320	ug/Kg	05/07/04	kdL

* In Description = Dry Wgt.

STL Chicago is part of Severn Trent Laboratories, Inc.

Job Number: 226166		LABORATORY TEST RESULTS			Date: 05/10/2004	
CUSTOMER: Severn Trent Laboratories		PROJECT: 2004-04-0751		ATTN: Afsaneh Salimpour		
Customer Sample ID: TSI-S19-6 Date Sampled.....: 04/23/2004 Time Sampled.....: 11:05 Sample Matrix.....: Soil		Laboratory Sample ID: 226166-8 Date Received.....: 04/27/2004 Time Received.....: 10:00				
TEST METHOD	PARAMETER/TEST DESCRIPTION	SAMPLE RESULT	REPORTING LIMIT	UNITS	DATE	TECH
8151A	Herbicides	ND	33	ug/Kg	05/07/04	kdl
	Dicamba, Solid	ND	330	ug/Kg	05/07/04	kdl
	Dichlorprop, Solid	ND	330	ug/Kg	05/07/04	kdl
	2,4-D, Solid	ND	33	ug/Kg	05/07/04	kdl
	2,4,5-TP (Silvex), Solid	ND	33	ug/Kg	05/07/04	kdl
	2,4,5-T, Solid	ND	330	ug/Kg	05/07/04	kdl
	2,4-DB, Solid	ND	330	ug/Kg	05/07/04	kdl

* In Description = Dry Wgt.

STL Chicago is part of Severn Trent Laboratories, Inc.

LABORATORY TEST RESULTS						
Job Number: 226166					Date: 05/10/2004	
CUSTOMER: Severn Trent Laboratories		PROJECT: 2004-04-0751		ATTN: Afsaneh Salimpour		
Customer Sample ID: TSI-S19-42		Laboratory Sample ID: 226166-9				
Date Sampled.....: 04/23/2004		Date Received.....: 04/27/2004				
Time Sampled.....: 11:15		Time Received.....: 10:00				
Sample Matrix.....: Soil						
TEST METHOD	PARAMETER/TEST DESCRIPTION	SAMPLE RESULT	REPORTING LIMIT	UNITS	DATE	TECH
8151A	Herbicides					
	Dicamba, Solid	ND	33	ug/Kg	05/07/04	kdl
	Dichlorprop, Solid	ND	330	ug/Kg	05/07/04	kdl
	2,4-D, Solid	ND	330	ug/Kg	05/07/04	kdl
	2,4,5-TP (Silvex), Solid	ND	33	ug/Kg	05/07/04	kdl
	2,4,5-T, Solid	ND	33	ug/Kg	05/07/04	kdl
	2,4-DB, Solid	ND	330	ug/Kg	05/07/04	kdl

* In Description = Dry Wgt.

STL Chicago is part of Severn Trent Laboratories, Inc.

Job Number: 226166		LABORATORY TEST RESULTS			Date: 05/10/2004		
CUSTOMER: Severn Trent Laboratories		PROJECT: 2004-04-0751		ATTN: Afsaneh Salimpour			
Customer Sample ID: TS1-S18-6 Date Sampled.....: 04/23/2004 Time Sampled.....: 12:00 Sample Matrix.....: Soil		Laboratory Sample ID: 226166-10 Date Received.....: 04/27/2004 Time Received.....: 10:00					
TEST METHOD	PARAMETER/TEST DESCRIPTION	SAMPLE RESULT	REPORTING LIMIT	UNITS	DATE	TECH	
8151A	Herbicides						
	Dicamba, Solid	ND	33	ug/Kg	05/07/04	kdl	
	Dichlorprop, Solid	ND	330	ug/Kg	05/07/04	kdl	
	2,4-D, Solid	ND	330	ug/Kg	05/07/04	kdl	
	2,4,5-TP (Silvex), Solid	ND	33	ug/Kg	05/07/04	kdl	
	2,4,5-T, Solid	ND	33	ug/Kg	05/07/04	kdl	
	2,4-DB, Solid	ND	330	ug/Kg	05/07/04	kdl	

* In Description = Dry Wgt.

STL Chicago is part of Severn Trent Laboratories, Inc.

LABORATORY TEST RESULTS						
Job Number: 226166					Date: 05/10/2004	
CUSTOMER: Severn Trent Laboratories		PROJECT: 2004-04-0751		ATTN: Afsaneh Salimpour		
Customer Sample ID: TSI-S18-42 Date Sampled.....: 04/23/2004 Time Sampled.....: 12:20 Sample Matrix.....: Soil			Laboratory Sample ID: 226166-11 Date Received.....: 04/27/2004 Time Received.....: 10:00			
TEST METHOD	PARAMETER/TEST DESCRIPTION	SAMPLE RESULT	REPORTING LIMIT	UNITS	DATE	TECH
8151A	Herbicides					
	Dicamba, Solid	ND	33	ug/Kg	05/07/04	kdI
	Dichlorprop, Solid	ND	330	ug/Kg	05/07/04	kdI
	2,4-D, Solid	ND	330	ug/Kg	05/07/04	kdI
	2,4,5-TP (Silvex), Solid	ND	33	ug/Kg	05/07/04	kdI
	2,4,5-T, Solid	ND	33	ug/Kg	05/07/04	kdI
	2,4-DB, Solid	ND	330	ug/Kg	05/07/04	kdI

* In Description = Dry Wgt.

LABORATORY CHRONICLE

Job Number: 226166

Date: 05/10/2004

CUSTOMER: Severn Trent Laboratories

PROJECT: 2004-04-0751

ATTN: Afsaneh Salimpour

Lab ID	Client ID	Date Recvd	Sample Date	Method	Description	Run#	Batch#	Prep Bt	#(S)	Date/Time Analyzed	Dilution
226166-1	TSI-S15-6	04/27/2004	04/23/2004	8151A	Extraction 8151A(Herbicides)	1	116657			05/04/2004 1630	
				8151A	Herbicides	1	117195	116657		05/07/2004 0637	10.0000
226166-2	TSI-S15-42	04/27/2004	04/23/2004	8151A	Extraction 8151A(Herbicides)	1	116657			05/04/2004 1630	
				8151A	Herbicides	1	117195	116657		05/07/2004 0825	10.0000
226166-3	TSI-S14-6	04/27/2004	04/23/2004	8151A	Extraction 8151A(Herbicides)	1	116657			05/04/2004 1630	
				8151A	Herbicides	1	117195	116657		05/07/2004 0853	10.0000
226166-4	TSI-S14-42	04/27/2004	04/23/2004	8151A	Extraction 8151A(Herbicides)	1	116657			05/04/2004 1630	
				8151A	Herbicides	1	117195	116657		05/07/2004 0920	10.0000
226166-5	TSI-S21-6	04/27/2004	04/23/2004	8151A	Extraction 8151A(Herbicides)	1	116657			05/04/2004 1630	
				8151A	Herbicides	1	117195	116657		05/07/2004 0947	10.0000
226166-6	TSI-S16-6	04/27/2004	04/23/2004	8151A	Extraction 8151A(Herbicides)	1	116657			05/04/2004 1630	
				8151A	Herbicides	1	117195	116657		05/07/2004 1014	10.0000
226166-7	TSI-S16-42	04/27/2004	04/23/2004	8151A	Extraction 8151A(Herbicides)	1	116657			05/04/2004 1630	
				8151A	Herbicides	1	117195	116657		05/07/2004 1041	10.0000
226166-8	TSI-S19-6	04/27/2004	04/23/2004	8151A	Extraction 8151A(Herbicides)	1	116657			05/04/2004 1630	
				8151A	Herbicides	1	117195	116657		05/07/2004 1108	10.0000
226166-9	TSI-S19-42	04/27/2004	04/23/2004	8151A	Extraction 8151A(Herbicides)	1	116657			05/04/2004 1630	
				8151A	Herbicides	1	117195	116657		05/07/2004 1135	10.0000
226166-10	TSI-S18-6	04/27/2004	04/23/2004	8151A	Extraction 8151A(Herbicides)	1	116657			05/04/2004 1630	
				8151A	Herbicides	1	117195	116657		05/07/2004 1229	10.0000
226166-11	TSI-S18-42	04/27/2004	04/23/2004	8151A	Extraction 8151A(Herbicides)	1	116657			05/04/2004 1630	
				8151A	Herbicides	1	117195	116657		05/07/2004 1350	10.0000

STL Chicago is part of Severn Trent Laboratories, Inc.

Job Number.: 226166	SURROGATE RECOVERIES REPORT	Report Date.: 05/10/2004
---------------------	-----------------------------	--------------------------

CUSTOMER: Severn Trent Laboratories	PROJECT: 2004-04-0751	ATTN: Afsaneh Salimpour
-------------------------------------	-----------------------	-------------------------

Method.....: Herbicides Method Code...: 8151	Test Matrix...: Solid Batch(s).....: 117195	Prep Batch...: 116657
---	--	-----------------------

Lab ID	DT	Sample ID	Date	24DCAA
LCS			05/07/2004	67
MB			05/07/2004	50
226166- 1		TSI-S15-6	05/07/2004	55
226166- 1 MS		TSI-S15-6	05/07/2004	69
226166- 1 MSD		TSI-S15-6	05/07/2004	65
226166- 2		TSI-S15-42	05/07/2004	70
226166- 3		TSI-S14-6	05/07/2004	65
226166- 4		TSI-S14-42	05/07/2004	50
226166- 5		TSI-S21-6	05/07/2004	61
226166- 6		TSI-S16-6	05/07/2004	64
226166- 7		TSI-S16-42	05/07/2004	57
226166- 8		TSI-S19-6	05/07/2004	69
226166- 9		TSI-S19-42	05/07/2004	56
226166- 10		TSI-S18-6	05/07/2004	71
226166- 10 MS		TSI-S18-6	05/07/2004	88
226166- 10 MSD		TSI-S18-6	05/07/2004	82
226166- 11		TSI-S18-42	05/07/2004	59

Test	Test Description	Limits
24DCAA	DCAA (surr)	28 - 116

Job Number.: 226166

QUALITY CONTROL RESULTS

Report Date.: 05/10/2004

CUSTOMER: Severn Trent Laboratories

PROJECT: 2004-04-0751

ATTN: Afsaneh Salimpour

QC Type	Description	Reag. Code	Lab ID	Dilution Factor	Date	Time
---------	-------------	------------	--------	-----------------	------	------

Test Method.....: 8151A
 Method Description.: Herbicides

Equipment Code.....: INST2930
 Batch.....: 117195

Analyst....: kdl

LCS	Laboratory Control Sample	004DPLHERA	116657-002	10.0000	05/07/2004	0610
-----	---------------------------	------------	------------	---------	------------	------

Parameter/Test Description	Units	QC Result	QC Result	True Value	Orig. Value	QC Calc.	*	Limits	F
Dicamba, Solid	ug/Kg	211.433		402.700	33.300	U 53	%	42-127	
Dichlorprop, Solid	ug/Kg	1108.299		2029.000	333.000	U 55	%	30-114	
2,4-D, Solid	ug/Kg	1033.932		1790.000	333.000	U 58	%	20-121	
2,4,5-TP (Silvex), Solid	ug/Kg	179.666		341.300	33.300	U 53	%	20-121	
2,4,5-T, Solid	ug/Kg	190.766		325.000	33.300	U 59	%	22-116	
2,4-DB, Solid	ug/Kg	1803.065		3306.000	333.000	U 55	%	20-125	

Job Number.: 226166

QUALITY CONTROL RESULTS

Report Date.: 05/10/2004

CUSTOMER: Severn Trent Laboratories

PROJECT: 2004-04-0751

ATTN:

QC Type	Description	Reag. Code	Lab ID	Dilution Factor	Date	Time
---------	-------------	------------	--------	-----------------	------	------

Test Method.....: 8151A

Equipment Code....: INST2930

Analyst....: kdl

Method Description.: Herbicides

Batch.....: 117195

MB	Method Blank		116657-001	10.0000	05/07/2004	0543
----	--------------	--	------------	---------	------------	------

Parameter/Test Description	Units	QC Result	QC Result	True Value	Orig. Value	QC Calc.	* Limits	F
Dicamba, Solid	ug/Kg	33.300	U					
Dichlorprop, Solid	ug/Kg	333.000	U					
2,4-D, Solid	ug/Kg	333.000	U					
2,4,5-TP (Silvex), Solid	ug/Kg	33.300	U					
2,4,5-T, Solid	ug/Kg	33.300	U					
2,4-DB, Solid	ug/Kg	333.000	U					

Job Number.: 226166

QUALITY CONTROL RESULTS

Report Date.: 05/10/2004

CUSTOMER: Severn Trent Laboratories

PROJECT: 2004-04-0751

ATTN:

QC Type	Description	Reag. Code	Lab ID	Dilution Factor	Date	Time
---------	-------------	------------	--------	-----------------	------	------

Test Method.....: 8151A
Method Description.: Herbicides

Equipment Code....: INST2930
Batch.....: 117195

Analyst....: kdl

MS	Matrix Spike	004DPLHERA	226166*1	10.0000	05/07/2004	0731
----	--------------	------------	----------	---------	------------	------

Parameter/Test Description	Units	QC Result	QC Result	True Value	Orig. Value	QC Calc.	* Limits	F
Dicamba, Solid	ug/Kg	228.828		4021.000	33.300	U 57	% 42-127	
Dichlorprop, Solid	ug/Kg	1113.980		20270.000	333.000	U 55	% 30-114	
2,4-D, Solid	ug/Kg	1004.393		17880.000	333.000	U 56	% 20-121	
2,4,5-TP (Silvex), Solid	ug/Kg	144.740		3409.000	33.300	U 42	% 20-121	
2,4,5-T, Solid	ug/Kg	130.492		3246.000	33.300	U 40	% 22-116	
2,4-DB, Solid	ug/Kg	1749.232		33020.000	333.000	U 53	% 20-125	

QUALITY CONTROL RESULTS

Job Number.: 226166

Report Date.: 05/10/2004

CUSTOMER: Severn Trent Laboratories

PROJECT: 2004-04-0751

ATTN:

QC Type	Description	Reag. Code	Lab ID	Dilution Factor	Date	Time
---------	-------------	------------	--------	-----------------	------	------

Test Method.....: 8151A
Method Description.: Herbicides

Equipment Code....: INST2930
Batch.....: 117195

Analyst....: kdl

MS	Matrix Spike	004DPLHERA	226166-10	10.0000	05/07/2004	1256
----	--------------	------------	-----------	---------	------------	------

Parameter/Test Description	Units	QC Result	QC Result	True Value	Orig. Value	QC Calc.	*	Limits	F
Dicamba, Solid	ug/Kg	259.370		3913.000	32.301	U 66	%	42-127	
Dichlorprop, Solid	ug/Kg	1452.465		19720.000	323.010	U 74	%	30-114	
2,4-D, Solid	ug/Kg	1418.517		17390.000	323.010	U 82	%	20-121	
2,4,5-TP (Silvex), Solid	ug/Kg	217.000		3317.000	32.301	U 65	%	20-121	
2,4,5-T, Solid	ug/Kg	183.279		3158.000	32.301	U 58	%	22-116	
2,4-DB, Solid	ug/Kg	2078.264		32130.000	323.010	U 65	%	20-125	

Job Number.: 226166

QUALITY CONTROL RESULTS

Report Date.: 05/10/2004

CUSTOMER: Severn Trent Laboratories

PROJECT: 2004-04-0751

ATTN:

QC Type	Description	Reag. Code	Lab ID	Dilution Factor	Date	Time
---------	-------------	------------	--------	-----------------	------	------

Test Method.....: 8151A

Equipment Code....: INST2930

Analyst....: kdl

Method Description.: Herbicides

Batch.....: 117195

MSD	Matrix Spike Duplicate	D04DPLHERA	226166-1	10,000	05/07/2004	0758
-----	------------------------	------------	----------	--------	------------	------

Parameter/Test Description	Units	QC Result	QC Result	True Value	Orig. Value	QC Calc.	* Limits	F
Dicamba, Solid	ug/Kg	215.739	228.828	4016.000	33.300	U 54 5	% 42-127 R 30	
Dichlorprop, Solid	ug/Kg	998.371	1113.980	20240.000	333.000	U 49 12	% 30-114 R 30	
2,4-D, Solid	ug/Kg	906.643	1004.393	17850.000	333.000	U 51 9	% 20-121 R 30	
2,4,5-TP (Silvex), Solid	ug/Kg	156.061	144.740	3404.000	33.300	U 46 9	% 20-121 R 30	
2,4,5-T, Solid	ug/Kg	119.622	130.492	3242.000	33.300	U 37 8	% 22-116 R 30	
2,4-DB, Solid	ug/Kg	1652.604	1749.232	32970.000	333.000	U 50 6	% 20-125 R 30	

Job Number.: 226166

QUALITY CONTROL RESULTS

Report Date.: 05/10/2004

CUSTOMER: Severn Trent Laboratories

PROJECT: 2004-04-0751

ATTN:

QC Type	Description	Reag. Code	Lab ID	Dilution Factor	Date	Time
---------	-------------	------------	--------	-----------------	------	------

Test Method.....: 8151A
Method Description.: Herbicides

Equipment Code....: INST2930
Batch.....: 117195

Analyst....: kdl

MSD	Matrix Spike Duplicate	0040PLHERA	226166-10	10.0000	05/07/2004	1323
-----	------------------------	------------	-----------	---------	------------	------

Parameter/Test Description	Units	QC Result	QC Result	True Value	Orig. Value	QC Calc.	* Limits	F
Dicamba, Solid	ug/Kg	247.067	259.370	4015.000	33.300	U 62 6	% 42-127 R 30	
Dichlorprop, Solid	ug/Kg	1358.801	1452.465	20230.000	333.000	U 67 10	% 30-114 R 30	
2,4-D, Solid	ug/Kg	1266.508	1418.517	17850.000	333.000	U 71 14	% 20-121 R 30	
2,4,5-TP (Silvex), Solid	ug/Kg	200.871	217.000	3403.000	33.300	U 59 10	% 20-121 R 30	
2,4,5-T, Solid	ug/Kg	171.092	183.279	3240.000	33.300	U 53 9	% 22-116 R 30	
2,4-DB, Solid	ug/Kg	2049.617	2078.264	32960.000	333.000	U 62 5	% 20-125 R 30	

QUALITY ASSURANCE METHODS

REFERENCES AND NOTES

Report Date: 05/10/2004

REPORT COMMENTS

- 1) All pages of this report are integral parts of the analytical data. Therefore, this report should be reproduced only in its entirety.
- 2) Soil, sediment and sludge sample results are reported on a "dry weight" basis except when analyzed for landfill disposal or incineration parameters. All other solid matrix samples are reported on an "as received" basis unless noted differently.
- 3) Reporting limits are adjusted for sample size used, dilutions and moisture content if applicable.
- 4) The test results for the noted analytical method(s) meet the requirements of NELAC. Lab Cert. ID# 100201
- 5) According to 40CFR Part 136.3, pH, Chlorine Residual and Dissolved Oxygen analyses are to be performed immediately after aqueous sample collection. When these parameters are not indicated as field (e.g. pH Field) they were not analyzed immediately, but as soon as possible on laboratory receipt.

Glossary of flags, qualifiers and abbreviations (any number of which may appear in the report)

Inorganic Qualifiers (Q-Column)

- U Analyte was not detected at or above the stated limit.
- < Not detected at or above the reporting limit.
- J Result is less than the RL, but greater than or equal to the method detection limit.
- B Result is less than the CRDL/RL, but greater than or equal to the IDL/MDL.
- S Result was determined by the Method of Standard Additions.
- F AFCEE: Result is less than the RL, but greater than or equal to the method detection limit.

Inorganic Flags (Flag Column)

- ICV,CCV,ICB,CCB,ISA,ISB,CRI,CRA,MRL: Instrument related QC exceed the upper or lower control limits.
- * LCS, LCD, MD: Batch QC exceeds the upper or lower control limits.
- + MSA correlation coefficient is less than 0.995.
- 4 MS, MSD: The analyte present in the original sample is 4 times greater than the matrix spike concentration; therefore, control limits are not applicable.
- E SD: Serial dilution exceeds the control limits.
- H MB, EB1, EB2, EB3: Batch QC is greater than reporting limit or had a negative instrument reading lower than the absolute value of the reporting limit.
- N MS, MSD: Spike recovery exceeds the upper or lower control limits.
- W AS(GFAA) Post-digestion spike was outside 85-115% control limits.

Organic Qualifiers (Q - Column)

- U Analyte was not detected at or above the stated limit.
- ND Compound not detected.
- J Result is an estimated value below the reporting limit or a tentatively identified compound (TIC).
- Q Result was qualitatively confirmed, but not quantified.
- C Pesticide identification was confirmed by GC/MS.
- Y The chromatographic response resembles a typical fuel pattern.
- Z The chromatographic response does not resemble a typical fuel pattern.
- E Result exceeded calibration range, secondary dilution required.
- F AFCEE:Result is an estimated value below the reporting limit or a tentatively identified compound (TIC)

Organic Flags (Flags Column)

- B MB: Batch QC is greater than reporting limit.
- * LCS, LCD, ELC, ELD, CV, MS, MSD, Surrogate: Batch QC exceeds the upper or lower control limits.
- EB1, EB2, EB3, MLE: Batch QC is greater than reporting Limit
- A Concentration exceeds the instrument calibration range
- a Concentration is below the method Reporting Limit (RL)
- B Compound was found in the blank and sample.
- D Surrogate or matrix spike recoveries were not obtained because the extract was diluted for analysis; also compounds analyzed at a dilution will be flagged with a D.
- H Alternate peak selection upon analytical review
- I Indicates the presence of an interference, recovery is not calculated.
- M Manually integrated compound.
- P The lower of the two values is reported when the % difference between the results of two GC columns is

QUALITY ASSURANCE METHODS

REFERENCES AND NOTES

Report Date: 05/10/2004

greater than 25%.

Abbreviations

AS	Post Digestion Spike (GFAA Samples - See Note 1 below)
Batch	Designation given to identify a specific extraction, digestion, preparation set, or analysis set
CAP	Capillary Column CCB Continuing Calibration Blank
CCV	Continuing Calibration Verification
CF	Confirmation analysis of original
C1	Confirmation analysis of A1 or D1
C2	Confirmation analysis of A2 or D2
C3	Confirmation analysis of A3 or D3
CRA	Low Level Standard Check - GFAA; Mercury
CRI	Low Level Standard Check - ICP
CV	Calibration Verification Standard
Dil Fac	Dilution Factor - Secondary dilution analysis
D1	Dilution 1
D2	Dilution 2
D3	Dilution 3
DLFac	Detection Limit Factor
DSH	Distilled Standard - High Level
DSL	Distilled Standard - Low Level
DSM	Distilled Standard - Medium Level
EB1	Extraction Blank 1
EB2	Extraction Blank 2
EB3	DI Blank
ELC	Method Extracted LCS
ELD	Method Extracted LCD
ICAL	Initial calibration
ICB	Initial Calibration Blank
ICV	Initial Calibration Verification
IDL	Instrument Detection Limit
ISA	Interference Check Sample A - ICAP
ISB	Interference Check Sample B - ICAP
Job No.	The first six digits of the sample ID which refers to a specific client, project and sample group Lab ID An 8 number unique laboratory identification
LCD	Laboratory Control Standard Duplicate
LCS	Laboratory Control Standard with reagent grade water or a matrix free from the analyte of interest
MB	Method Blank or (PB) Preparation Blank
MD	Method Duplicate
MDL	Method Detection Limit
MLE	Medium Level Extraction Blank
MRL	Method Reporting Limit Standard
MSA	Method of Standard Additions
MS	Matrix Spike
MSD	Matrix Spike Duplicate
ND	Not Detected
PREPF	Preparation factor used by the Laboratory's Information Management System (LIMS)
PDS	Post Digestion Spike (ICAP)
RA	Re-analysis of original
A1	Re-analysis of D1
A2	Re-analysis of D2
A3	Re-analysis of D3
RD	Re-extraction of dilution
RE	Re-extraction of original
RC	Re-extraction Confirmation
RL	Reporting Limit
RPD	Relative Percent Difference of duplicate (unrounded) analyses
RRF	Relative Response Factor
RT	Retention Time

QUALITY ASSURANCE METHODS

REFERENCES AND NOTES

Report Date: 05/10/2004

RTW Retention Time Window Sample ID A 9 digit number unique for each sample, the first six digits are referred as the job number
SCB Seeded Control Blank
SD Serial Dilution (Calculated when sample concentration exceeds 50 times the MDL)
UCB Unseeded Control Blank
SSV Second Source Verification Standard
SLCS Solid Laboratory Control Standard(LCS)
PHC pH Calibration Check LCSP pH Laboratory Control Sample
LCDP pH Laboratory Control Sample Duplicate
MDPH pH Sample Duplicate
MDFP Flashpoint Sample Duplicate
LCFP Flashpoint LCS
G1 Gelex Check Standard Range 0-1
G2 Gelex Check Standard Range 1-10
G3 Gelex Check Standard Range 10-100
G4 Gelex Check Standard Range 100-1000

Note 1: The Post Spike Designation on Batch QC for GFAA is designated with an "S" added to the current abbreviation used. EX. LCS S=LCS Post Spike (GFAA); MSS=MS Post Spike (GFAA)

Note 2: The MD calculates an absolute difference (A) when the sample concentration is less than 5 times the reporting limit. The control limit is represented as +/- the RL.

From:
STL San Francisco (CL)
1220 Quarry Lane
Pleasanton, CA 94566-4756

To:
STL Chicago
2417 Bond Street
University Park, IL 60466

226/166

Project Manager: Afsaneh Salimpour
Phone: (925) 484-1919 Ext: 107
Fax: (925) 484-1096
Email: asalimpour@stl-inc.com

Phone: (708) 534-5200 Ext: 154
Fax: (708) 534-5211
Contact: Nancy McDonald
Phone: (708) 534-5200 Ext: 154

CL Submission #: 2004-04-0751
CL PO #:

Project #: 28066716.2000
Project Name: Lucky Auto

Client Sample ID	CL#	Sampled	Matrix	TAI
Analysis			Method	
1 TSI-S15-6/MS/MSD Subcontract - 8150 Chlorinated Herbicides	2	4/23/2004 8:30:00AM	Soil 8150	6 Day
2 TSI-S15-42 Subcontract - 8150 Chlorinated Herbicides	4	4/23/2004 8:40:00AM	Soil 8150	5 Day
3 TSI-S14-6 Subcontract - 8150 Chlorinated Herbicides	6	4/23/2004 9:10:00AM	Soil 8150	5 Day
4 TSI-S14-42 Subcontract - 8150 Chlorinated Herbicides	8	4/23/2004 9:25:00AM	Soil 8150	6 Day
5 TSI-S21-6 Subcontract - 8150 Chlorinated Herbicides	10	4/23/2004 9:55:00AM	Soil 8150	5 Day
6 TSI-S16-6 Subcontract - 8150 Chlorinated Herbicides	14	4/23/2004 10:25:00AM	Soil 8150	5 Day
7 TSI-S16-42 Subcontract - 8150 Chlorinated Herbicides	16	4/23/2004 10:30:00AM	Soil 8150	5 Day
8 TSI-S19-6 Subcontract - 8150 Chlorinated Herbicides	18	4/23/2004 11:05:00AM	Soil 8150	5 Day
9 TSI-S19-42 Subcontract - 8150 Chlorinated Herbicides	20	4/23/2004 11:15:00AM	Soil 8150	5 Day

RELINQUISHED BY: 1.
Signature: *B. Thomas* Time: 14:50
Printed Name: *Bryon Thomas* Date: 4/26/04
Company: STL-SP

RELINQUISHED BY: 2.
Signature: _____ Time: _____
Printed Name: _____ Date: _____
Company: _____

RELINQUISHED BY: 3.
Signature: _____ Time: _____
Printed Name: _____ Date: _____
Company: _____

RECEIVED BY: 1.
Signature: *[Signature]* Time: 7:00
Printed Name: *[Name]* Date: 4/27/04
Company: *[Company]*

RECEIVED BY: 2.
Signature: _____ Time: _____
Printed Name: _____ Date: _____
Company: _____

RECEIVED BY: 3.
Signature: _____ Time: _____
Printed Name: _____ Date: _____
Company: _____

From:
STL San Francisco (CL)
1220 Quarry Lane
Pleasanton, CA 94566-4756

To:
STL Chicago
2417 Bond Street
University Park, IL 60466

226/06

Project Manager: Afsaneh Salimpour
Phone: (925) 484-1919 Ext: 107
Fax: (925) 484-1096
Email: asalimpour@stl-inc.com

Phone: (708) 534-5200 Ext: 154
Fax: (708) 534-5211
Contact: Nancy McDonald
Phone: (708) 534-5200 Ext: 154

CL Submission #: 2004-04-0751
CL PO #:

Project #: 28066716.2000
Project Name: Lucky Auto

Client Sample ID	CL#	Sampled	Matrix	TAT
Analysis			Method	
TSI-S18-6/MS/MSD	24	4/23/2004 12:00:00PM	Soil	
Subcontract - 8150 Chlorinated Herbicides			8150	5 Day
TSI-S18-42	26	4/23/2004 12:20:00PM	Soil	
Subcontract - 8150 Chlorinated Herbicides			8150	5 Day

PLEASE INCLUDE QC WITH FAXED AND HARD-COPY RESULTS

RELINQUISHED BY: 1.

[Signature] 14:50
Signature Time
Bryan Thomas 4/26/04
Printed Name Date
STL-SF
Company

RELINQUISHED BY: 2.

Signature Time
Printed Name Date
Company

RELINQUISHED BY: 3.

Signature Time
Printed Name Date
Company

RECEIVED BY: 1.

[Signature] Time 10:00
Signature Time
[Signature] Date 4-27-04
Printed Name Date
Company *SN-CLU*

RECEIVED BY: 2.

Signature Time
Printed Name Date
Company

RECEIVED BY: 3.

Signature Time
Printed Name Date
Company

STL San Francisco

Sample Receipt Checklist

Submission #: 2004-04-0751

Checklist completed by: (initials) MN Date: 04/24/04

Courier name: [X] STL San Francisco [] Client

Custody seals intact on shipping container/samples

Chain of custody present?

Chain of custody signed when relinquished and received?

Chain of custody agrees with sample labels?

Samples in proper container/bottle?

Sample containers intact?

Sufficient sample volume for indicated test?

All samples received within holding time?

Container/Temp Blank temperature in compliance (4° C ± 2)?

Water - VOA vials have zero headspace?

No VOA vials submitted Yes [X] No

Yes [X] No Not Present [X] MV

Yes [X] No

Yes [X] No

Yes [X] No

Yes [X] No

Yes [X] No

Yes [X] No

Yes [X] No

Temp: 4 °C Yes [X] No

Ice Present Yes [X] No

(if bubble is present, refer to approximate bubble size and itemize in comments as S (small - O), M (medium - O) or L (large - O))

Water - pH acceptable upon receipt? [X] Yes [] No

[] pH adjusted- Preservative used: [] HNO3 [] HCl [] H2SO4 [] NaOH [] ZnOAc -Lot #(s)

For any item check-listed "No", provided detail of discrepancy in comment section below:

Comments:

Project Management [Routing for instruction of indicated discrepancy(ies)]

Project Manager: (initials) Date: / /04

Client contacted: [] Yes [] No

Summary of discussion:

Corrective Action (per PM/Client):

2004-04-0751

Report To **Analysis Request**

Attn: Giorgio Malinvario
 Company: URS Corporation
 Address: 221 Main St., #600, San Francisco
 Phone: 415-896-5858 Email:
 Bill To: URS-SF. Sampled By: SBM/CAT
 Attn: Giorgio Phone: 896-5858

Sample ID	Date	Time	Mat fix	Pres erv.	TPH (EPA 8015) 8020/8021) <input checked="" type="checkbox"/> Gas w/ <input type="checkbox"/> BTEX <input type="checkbox"/> MTBE	Purgeable Aromatics BTEX (EPA 8020/8021)	TEPH (EPA 8015M) <input type="checkbox"/> Silica Gel <input type="checkbox"/> Diesel <input type="checkbox"/> Motor Oil <input type="checkbox"/> Other	Fuel Oxygenates (82609): <input type="checkbox"/> DCA, EOB <input type="checkbox"/> Full Oxygenate List <input type="checkbox"/> MTBE <input type="checkbox"/> BTEX	Purgeable Halocarbons (HVOCs) (EPA 8010/8021)	Volatile Organics GC/MS (VOCs) (EPA 8260A)(250B)	Semivolatiles GC/MS (EPA 8270)	Oil and Grease <input type="checkbox"/> Petroleum (EPA 1664) <input type="checkbox"/> Total	<input checked="" type="checkbox"/> Pesticides (EPA 8081) <input type="checkbox"/> PCBs (EPA 8082)	PNAs by <input type="checkbox"/> 8270 <input type="checkbox"/> 8310	CAMI7 Metals (EPA 6010/7470/7471)	Metals: <input type="checkbox"/> Lead <input type="checkbox"/> LUFT <input type="checkbox"/> RCRA <input type="checkbox"/> Other	WET (STLC) TCLP	Hexavalent Chromium pH (24h hold time for H ₂ O)	Spec Cond. <input type="checkbox"/> Alkalinity TSS <input type="checkbox"/> TDS	Anions: <input type="checkbox"/> Cl <input type="checkbox"/> SO ₄ <input type="checkbox"/> NO ₃ <input type="checkbox"/> F <input type="checkbox"/> Br <input type="checkbox"/> NO ₂ <input type="checkbox"/> PO ₄	Asbestos	pH	Herbicides 8151	Number of Containers	
TSI-617	4/23/04	8:10	W	HCL	<input checked="" type="checkbox"/>					<input checked="" type="checkbox"/>															7
TSI-515-6/MS/MSD		8:30	S	-	<input checked="" type="checkbox"/>					<input checked="" type="checkbox"/>			<input checked="" type="checkbox"/>									<input checked="" type="checkbox"/>	<input checked="" type="checkbox"/>	<input checked="" type="checkbox"/>	2
TSI-515-12/MS/MSD		8:30	S	-	<input checked="" type="checkbox"/>					<input checked="" type="checkbox"/>			<input checked="" type="checkbox"/>									<input checked="" type="checkbox"/>	<input checked="" type="checkbox"/>	<input checked="" type="checkbox"/>	6
TSI-515-42		8:40	S	-	<input checked="" type="checkbox"/>					<input checked="" type="checkbox"/>			<input checked="" type="checkbox"/>									<input checked="" type="checkbox"/>	<input checked="" type="checkbox"/>	<input checked="" type="checkbox"/>	4
TSI-515-168		9:00	S	-	<input checked="" type="checkbox"/>					<input checked="" type="checkbox"/>			<input checked="" type="checkbox"/>									<input checked="" type="checkbox"/>	<input checked="" type="checkbox"/>	<input checked="" type="checkbox"/>	4
TSI-514-6		9:10	S	-	<input checked="" type="checkbox"/>					<input checked="" type="checkbox"/>			<input checked="" type="checkbox"/>									<input checked="" type="checkbox"/>	<input checked="" type="checkbox"/>	<input checked="" type="checkbox"/>	1
TSI-514-12		9:10	S	-	<input checked="" type="checkbox"/>					<input checked="" type="checkbox"/>			<input checked="" type="checkbox"/>									<input checked="" type="checkbox"/>	<input checked="" type="checkbox"/>	<input checked="" type="checkbox"/>	3
TSI-514-42		9:25	S	-	<input checked="" type="checkbox"/>					<input checked="" type="checkbox"/>			<input checked="" type="checkbox"/>									<input checked="" type="checkbox"/>	<input checked="" type="checkbox"/>	<input checked="" type="checkbox"/>	4
TSI-514-168		9:40	S	-	<input checked="" type="checkbox"/>					<input checked="" type="checkbox"/>			<input checked="" type="checkbox"/>									<input checked="" type="checkbox"/>	<input checked="" type="checkbox"/>	<input checked="" type="checkbox"/>	4
TSI-521-6	4/23/04	9:55	S	-	<input checked="" type="checkbox"/>					<input checked="" type="checkbox"/>			<input checked="" type="checkbox"/>									<input checked="" type="checkbox"/>	<input checked="" type="checkbox"/>	<input checked="" type="checkbox"/>	1

Project Info.		Sample Receipt			
Project Name: <u>Auto</u>		# of Containers: <u>36</u>			
Project#: <u>2806671620006</u>		Head Space:			
PO#: <u>2806671620006</u>		Temp: <u>4°C</u>			
Credit Card#:		Conforms to record:			
T	Std 5	72h	48h	24h	Other
A	Day				
T					

1) Relinquished by:
Craig Tiballi 14:50
 Signature _____ Time _____
Craig Tiballi 4/23/04
 Printed Name _____ Date _____
URS Corporation
 Company _____

2) Relinquished by:
Allen 17:15
 Signature _____ Time _____
R Allen 4:23:04
 Printed Name _____ Date _____
STL SF
 Company _____

3) Relinquished by:
 Signature _____ Time _____
 Printed Name _____ Date _____
 Company _____

Report: Routine Level 3 Level 4 EDD
 Special Instructions / Comments:
H = Hold pending instructions

1) Received by:
Allen 14:50
 Signature _____ Time _____
R Allen 4:23:04
 Printed Name _____ Date _____
STL SF
 Company _____

2) Received by:
Allen 17:15
 Signature _____ Time _____
M. VILLANUEVA 04/23/04
 Printed Name _____ Date _____
STL SF
 Company _____

3) Received by:
 Signature _____ Time _____
 Printed Name _____ Date _____
 Company _____

2004-04-0751

Report To						Analysis Request													Number of Containers									
Attn.	Company	Address	Phone	Bill To	Sampled By:	TPH (EPA 8013, 8020/8021) <input type="checkbox"/> Gas w/ <input type="checkbox"/> BTEX <input type="checkbox"/> MTBE	Purgeable Aromatics BTEX (EPA 8020/8021)	TEPH (EPA 8015M) <input type="checkbox"/> Silica Gel <input type="checkbox"/> Diesel <input type="checkbox"/> Motor Oil <input type="checkbox"/> Other	Fuel Oxygenates (8060B) <input type="checkbox"/> DCA, EDB <input type="checkbox"/> Full Oxygenates List <input type="checkbox"/> MTBE <input type="checkbox"/> BTEX	Purgeable Halocarbons (HVOCs) (EPA 8010/8021)	Volatile Organics GC/MS (VOCs) (EPA 8260A/B/C/D)	Semivolatiles GC/MS (EPA 8270)	Oil and Grease <input type="checkbox"/> Petroleum (EPA 1654) <input type="checkbox"/> Total	Pesticides (EPA 8081) PCBs (EPA 8082)	PNAs by <input type="checkbox"/> 8270 <input type="checkbox"/> 8310	CAM17 Metals (EPA 8010/7470/7471)	Metals: <input type="checkbox"/> Lead <input type="checkbox"/> LUFT <input type="checkbox"/> RCRA <input type="checkbox"/> Other	WET (STLC) TCLP		Hexavalent Chromium pH (24h hold time for H ₂ O)	Spec Cond. <input type="checkbox"/> Alkalinity TSS <input type="checkbox"/> TDS	Anions: <input type="checkbox"/> Cl <input type="checkbox"/> SO ₄ <input type="checkbox"/> NO ₃ <input type="checkbox"/> F <input type="checkbox"/> Br <input type="checkbox"/> NO ₂ <input type="checkbox"/> PO ₄	Asbestos	pH	Herbicides 5151			
Attn: <u>Giorgio Molinaro</u>	Company: <u>URS Corporation</u>	Address: <u>221 Main St., #600, San Francisco</u>	Phone: <u>(415) 896-5858</u>	Bill To: <u>URS - S.F.</u>	Sampled By: <u>CMT / SBM</u>																							
Attn: <u>Giorgio</u>					Phone: <u>896-5858</u>																							
Sample ID	Date	Time	Mat rx	Pres erv.																								
TSI-521-12	4/23/04	9:55	S	-							✓																	3
TSI-521-42	4/23/04	10:00	S	-	✓						✓			✓											✓	H		4
TSI-521-168	4/23/04	10:15	S	-	✓						✓			✓											✓	H		4
TSI-516-6	4/23/04	10:25	S	-	✓									✓									✓	✓	✓		1	
TSI-516-12	4/23/04	10:25	S	-							✓																	3
TSI-516-42	4/23/04	10:30	S	-	✓						✓			✓											✓	✓		4
TSI-516-168	4/23/04	10:50	S	-	✓						✓			✓											✓	H		4
TSI-519-6	4/23/04	11:05	S	-	✓						✓			✓										✓	✓	✓		1
TSI-519-12	4/23/04	11:05	S	-							✓																	3
TSI-519-42	4/23/04	11:15	S	-	✓						✓			✓											✓	✓		4

Project Info.					Sample Receipt				
Project Name: <u>Lucky Auto</u>					# of Containers: <u>31</u>				
Project#: <u>28066716.20000</u>					Head Space:				
PO#: <u>28066716.20000</u>					Temp: <u>4cc</u>				
Credit Card#:					Conforms to record:				
T	Std 5	72h	48h	24h	Other				
A	Day								
T									
Report: <input type="checkbox"/> Routine <input type="checkbox"/> Level 3 <input type="checkbox"/> Level 4 <input type="checkbox"/> EDD									
Special Instructions / Comments: <u>H = hold pending instructions</u>									

1) Relinquished by:

Craig Tiballi 14:50
Signature Time

Craig Tiballi 4/23/04
Printed Name Date

URS Corporation
Company

1) Received by:

[Signature] 14:23
Signature Time

R Allen 4-23-04
Printed Name Date

STL-SF
Company

2) Relinquished by:

[Signature] 17:15
Signature Time

R Allen 4-23-04
Printed Name Date

URS Corporation
Company

2) Received by:

[Signature] 17:15
Signature Time

M. VILLANUEVA 04/23/04
Printed Name Date

STL SF
Company

3) Relinquished by:

Signature Time

Printed Name Date

Company

3) Received by:

Signature Time

Printed Name Date

Company

2004-04-0751

Report To **Analysis Request**

Attn: Giorgio Melinavio
Company: URS Corporation
Address: 221 Main St, #600, San Francisco
Phone (415): 896-5858 Email:
Bill To: URS - S.F. Sampled By: CAT / SBM
Attn: Giorgio Phone: 896-5858

Sample ID	Date	Time	Mat rix	Pres erv	TPH (EPA 8015, 8020/8021) <input checked="" type="checkbox"/> Gas w/ <input type="checkbox"/> BTEX <input type="checkbox"/> MTBE	Purgeable Aromatics BTEX (EPA 8020/8021)	TEPH (EPA 8015M) <input type="checkbox"/> Silica Gel <input type="checkbox"/> Diesel <input type="checkbox"/> Motor Oil <input type="checkbox"/> Other	Fuel Oxygenates (8260B): <input type="checkbox"/> DCA, EDB <input type="checkbox"/> Full Oxygenate List <input type="checkbox"/> MTBE <input type="checkbox"/> BTEX	Purgeable Halocarbons (HVOCs) (EPA 8010/8021)	Volatile Organics GC/MS (VOCs) (EPA 8260A/8260B)	Semivolatiles GC/MS (EPA 8270)	Oil and Grease <input type="checkbox"/> Petroleum (EPA 1664) <input type="checkbox"/> Total	<input checked="" type="checkbox"/> Pesticides (EPA 8081) <input type="checkbox"/> PCBs (EPA 8082)	PNAs by <input type="checkbox"/> 8270 <input type="checkbox"/> 8310	CAM17 Metals (EPA 6010/7470/7471)	Metals: <input type="checkbox"/> Lead <input type="checkbox"/> LUFT <input type="checkbox"/> RCRA <input type="checkbox"/> Other	<input type="checkbox"/> WET (STLC) <input type="checkbox"/> TCLP	Hexavalent Chromium pH (24h hold time for H ₂ O)	Spec Cond. <input type="checkbox"/> Alkalinity TSS <input type="checkbox"/> TDS	Anions: <input type="checkbox"/> Cl <input type="checkbox"/> SO ₄ <input type="checkbox"/> NO ₃ <input type="checkbox"/> F <input type="checkbox"/> Br <input type="checkbox"/> NO ₂ <input type="checkbox"/> PO ₄	Temperature	Asbestos	pH	Herbicides by 8151	TPH - motor oil by 8015M	Number of Containers	
<u>TSI-519-168</u>	<u>4/23/04</u>	<u>11:30</u>	<u>S</u>	<u>-</u>	<input checked="" type="checkbox"/>					<input checked="" type="checkbox"/>			<input checked="" type="checkbox"/>											<input checked="" type="checkbox"/>	<u>H</u>		<u>4</u>
<u>TSI-G19</u>	<u>4/23/04</u>	<u>11:40</u>	<u>W</u>	<u>HCL</u>	<input checked="" type="checkbox"/>					<input checked="" type="checkbox"/>														<input checked="" type="checkbox"/>		<u>H</u>	<u>8</u>
<u>Trip Blanks</u>	<u>4/23/04</u>	<u>-</u>	<u>W</u>	<u>HCL</u>	<input checked="" type="checkbox"/>					<input checked="" type="checkbox"/>																	<u>3</u>
<u>Temperature Blank</u>	<u>4/23/04</u>	<u>-</u>	<u>W</u>	<u>-</u>																		<input checked="" type="checkbox"/>					<u>1</u>
<u>TSI-518-6/MS/MSD</u>	<u>4/23/04</u>	<u>12:00</u>	<u>S</u>	<u>-</u>	<input checked="" type="checkbox"/>								<input checked="" type="checkbox"/>										<input checked="" type="checkbox"/>	<input checked="" type="checkbox"/>	<input checked="" type="checkbox"/>		<u>1</u>
<u>TSI-518-12/MS/MSD</u>	<u>4/23/04</u>	<u>12:00</u>	<u>S</u>	<u>-</u>						<input checked="" type="checkbox"/>																	<u>6</u>
<u>TSI-518-4a</u>	<u>4/23/04</u>	<u>12:30</u>	<u>S</u>	<u>-</u>	<input checked="" type="checkbox"/>					<input checked="" type="checkbox"/>			<input checked="" type="checkbox"/>											<input checked="" type="checkbox"/>	<input checked="" type="checkbox"/>		<u>4</u>
<u>TSI-518-168</u>	<u>4/23/04</u>	<u>12:40</u>	<u>S</u>	<u>-</u>	<input checked="" type="checkbox"/>					<input checked="" type="checkbox"/>			<input checked="" type="checkbox"/>											<input checked="" type="checkbox"/>	<input checked="" type="checkbox"/>		<u>4</u>
<u>TSI-G4</u>	<u>4/23/04</u>	<u>13:00</u>	<u>W</u>	<u>-</u>																				<input checked="" type="checkbox"/>	<u>H</u>		<u>1</u>

Project Info.
Project Name: Lucky Auto
Project#: 28066716-20000
PO#:
Credit Card#:

Sample Receipt
of Containers: 32
Head Space:
Temp: 4°C
Conforms to record:

Retention
Std 5 Day 72h 48h 24h Other

1) Relinquished by:
Craig Tiballi 14:50
Signature Time
Craig Tiballi 4/23/04
Printed Name Date
URS Corporation
Company

2) Relinquished by:
RAllen 17:15
Signature Time
RAllen 4/23/04
Printed Name Date
URS-SF
Company

3) Relinquished by:
Signature Time
Printed Name Date
Company

Report: Routine Level 3 Level 4 EDD
Special Instructions / Comments:
H: hold pending instruction?

1) Received by:
RAllen 19:50
Signature Time
RAllen 4-23-04
Printed Name Date
URS-SF
Company

2) Received by:
M. Villanueva 17:15
Signature Time
M. Villanueva 04/23/04
Printed Name Date
STL SP
Company

3) Received by:
Signature Time
Printed Name Date
Company



20 May, 2004

Bill Brown
Dept. of Toxic Substances Control-Berkeley
700 Heinz Avenue
Berkeley, CA 94710

RE: Lucky Auto Body Site
Work Order: MND0552

Enclosed are the results of analyses for samples received by the laboratory on 04/23/04 10:20. If you have any questions concerning this report, please feel free to contact me.

Sincerely,

James Hartley
Dept Manager - Project Manager

CA ELAP Certificate #1210

Dept. of Toxic Substances Control-Berkeley
 700 Heinz Avenue
 Berkeley CA, 94710

 Project: Lucky Auto Body Site
 Project Number: SAT5372
 Project Manager: Bill Brown

 MND0552
Reported:
 05/20/04 09:37

ANALYTICAL REPORT FOR SAMPLES

Sample ID	Laboratory ID	Matrix	Date Sampled	Date Received
TSI-S1-6	MND0552-01	Soil	04/21/04 00:00	04/23/04 10:20
TSI-S1-42	MND0552-02	Soil	04/21/04 00:00	04/23/04 10:20
TSI-S1-168	MND0552-03	Soil	04/21/04 00:00	04/23/04 10:20
TSI-S3-6	MND0552-04	Soil	04/21/04 00:00	04/23/04 10:20
TSI-S3-42	MND0552-05	Soil	04/21/04 00:00	04/23/04 10:20
TSI-S3-168	MND0552-06	Soil	04/21/04 00:00	04/23/04 10:20
TSI-S2-6	MND0552-07	Soil	04/21/04 00:00	04/23/04 10:20
TSI-S2-42	MND0552-08	Soil	04/21/04 00:00	04/23/04 10:20
TSI-S2-168	MND0552-09	Soil	04/21/04 00:00	04/23/04 10:20
TSI-S20-6	MND0552-10	Soil	04/21/04 00:00	04/23/04 10:20
TSI-S20-42	MND0552-11	Soil	04/21/04 00:00	04/23/04 10:20
TSI-S20-168	MND0552-12	Soil	04/21/04 00:00	04/23/04 10:20
TSI-S4-6	MND0552-13	Soil	04/21/04 00:00	04/23/04 10:20
TSI-S4-42	MND0552-14	Soil	04/21/04 00:00	04/23/04 10:20
TSI-S4-168	MND0552-15	Soil	04/21/04 00:00	04/23/04 10:20
TSI-S5-6	MND0552-16	Soil	04/21/04 00:00	04/23/04 10:20
TSI-S5-42	MND0552-17	Soil	04/21/04 00:00	04/23/04 10:20
TSI-S5-168	MND0552-18	Soil	04/21/04 00:00	04/23/04 10:20
TSI-S6-6	MND0552-19	Soil	04/21/04 00:00	04/23/04 10:20
TSI-S6-42	MND0552-20	Soil	04/21/04 00:00	04/23/04 10:20
TSI-S6-168	MND0552-21	Soil	04/21/04 00:00	04/23/04 10:20
TSI-S7-6	MND0552-22	Soil	04/21/04 00:00	04/23/04 10:20
TSI-S7-42	MND0552-23	Soil	04/21/04 00:00	04/23/04 10:20
TSI-S7-168	MND0552-24	Soil	04/21/04 00:00	04/23/04 10:20

Dept. of Toxic Substances Control-Berkeley
700 Heinz Avenue
Berkeley CA, 94710

Project: Lucky Auto Body Site
Project Number: SAT5372
Project Manager: Bill Brown

MND0552
Reported:
05/20/04 09:37

**Extractable Hydrocarbons by EPA 8015B
Sequoia Analytical - Morgan Hill**

Analyte	Result	Reporting Limit	Units	Dilution	Batch	Prepared	Analyzed	Method	Notes
TSI-S5-6 (MND0552-16) Soil Sampled: 04/21/04 00:00 Received: 04/23/04 10:20									
Motor Oil (C16-C36)	ND	10	mg/kg	1	4D26032	04/26/04	04/28/04	EPA 8015B-SVOA	
<i>Surrogate: n-Octacosane</i>		103 %	30-159		"	"	"	"	
TSI-S5-42 (MND0552-17) Soil Sampled: 04/21/04 00:00 Received: 04/23/04 10:20									
Motor Oil (C16-C36)	ND	10	mg/kg	1	4D26032	04/26/04	04/27/04	EPA 8015B-SVOA	
<i>Surrogate: n-Octacosane</i>		99.4 %	30-159		"	"	"	"	
TSI-S7-42 (MND0552-23) Soil Sampled: 04/21/04 00:00 Received: 04/23/04 10:20									
Motor Oil (C16-C36)	23	10	mg/kg	1	4D26032	04/26/04	04/27/04	EPA 8015B-SVOA	HC-12
<i>Surrogate: n-Octacosane</i>		149 %	30-159		"	"	"	"	

Dept. of Toxic Substances Control-Berkeley
 700 Heinz Avenue
 Berkeley CA, 94710

 Project: Lucky Auto Body Site
 Project Number: SAT5372
 Project Manager: Bill Brown

 MND0552
Reported:
 05/20/04 09:37

Semivolatile Organic Compounds by EPA Method 8270C

Sequoia Analytical - Morgan Hill

Analyte	Result	Reporting Limit	Units	Dilution	Batch	Prepared	Analyzed	Method	Notes
TSI-S1-6 (MND0552-01) Soil Sampled: 04/21/04 00:00 Received: 04/23/04 10:20									
Acenaphthene	ND	0.25	mg/kg	1	4D30016	04/30/04	05/13/04	EPA 8270C	
Acenaphthylene	ND	0.25	"	"	"	"	"	"	
Anthracene	ND	0.25	"	"	"	"	"	"	
Benzoic acid	ND	0.50	"	"	"	"	"	"	
Benzo (a) anthracene	ND	0.25	"	"	"	"	"	"	
Benzo (b) fluoranthene	ND	0.25	"	"	"	"	"	"	
Benzo (k) fluoranthene	ND	0.25	"	"	"	"	"	"	
Benzo (ghi) perylene	ND	0.25	"	"	"	"	"	"	
Benzo (a) pyrene	ND	0.25	"	"	"	"	"	"	
Benzyl alcohol	ND	0.25	"	"	"	"	"	"	
Bis(2-chloroethoxy)methane	ND	0.25	"	"	"	"	"	"	
Bis(2-chloroethyl)ether	ND	0.25	"	"	"	"	"	"	
Bis(2-chloroisopropyl)ether	ND	0.25	"	"	"	"	"	"	
Bis(2-ethylhexyl)phthalate	ND	0.50	"	"	"	"	"	"	
4-Bromophenyl phenyl ether	ND	0.25	"	"	"	"	"	"	
Butyl benzyl phthalate	ND	0.25	"	"	"	"	"	"	
4-Chloroaniline	ND	0.50	"	"	"	"	"	"	
2-Chloronaphthalene	ND	0.25	"	"	"	"	"	"	
4-Chloro-3-methylphenol	ND	0.25	"	"	"	"	"	"	
2-Chlorophenol	ND	0.25	"	"	"	"	"	"	
4-Chlorophenyl phenyl ether	ND	0.25	"	"	"	"	"	"	
Chrysene	ND	0.25	"	"	"	"	"	"	
Dibenz (a,h) anthracene	ND	0.25	"	"	"	"	"	"	
Dibenzofuran	ND	0.25	"	"	"	"	"	"	
Di-n-butyl phthalate	ND	0.50	"	"	"	"	"	"	
1,2-Dichlorobenzene	ND	0.25	"	"	"	"	"	"	
1,3-Dichlorobenzene	ND	0.25	"	"	"	"	"	"	
1,4-Dichlorobenzene	ND	0.25	"	"	"	"	"	"	
3,3'-Dichlorobenzidine	ND	0.50	"	"	"	"	"	"	
2,4-Dichlorophenol	ND	0.25	"	"	"	"	"	"	
Diethyl phthalate	ND	0.25	"	"	"	"	"	"	
2,4-Dimethylphenol	ND	0.25	"	"	"	"	"	"	
Dimethyl phthalate	ND	0.25	"	"	"	"	"	"	
4,6-Dinitro-2-methylphenol	ND	0.50	"	"	"	"	"	"	
2,4-Dinitrophenol	ND	0.50	"	"	"	"	"	"	
2,4-Dinitrotoluene	ND	0.25	"	"	"	"	"	"	
2,6-Dinitrotoluene	ND	0.25	"	"	"	"	"	"	
Di-n-octyl phthalate	ND	0.50	"	"	"	"	"	"	
Fluoranthene	ND	0.25	"	"	"	"	"	"	
Fluorene	ND	0.25	"	"	"	"	"	"	

Sequoia Analytical - Morgan Hill

The results in this report apply to the samples analyzed in accordance with the chain of custody document. Unless otherwise stated, results are reported on a wet weight basis. This analytical report must be reproduced in its entirety.

Dept. of Toxic Substances Control-Berkeley
 700 Heinz Avenue
 Berkeley CA, 94710

 Project: Lucky Auto Body Site
 Project Number: SAT5372
 Project Manager: Bill Brown

 MND0552
Reported:
 05/20/04 09:37

Semivolatile Organic Compounds by EPA Method 8270C
Sequoia Analytical - Morgan Hill

Analyte	Result	Reporting Limit	Units	Dilution	Batch	Prepared	Analyzed	Method	Notes
---------	--------	-----------------	-------	----------	-------	----------	----------	--------	-------

TSI-S1-6 (MND0552-01) Soil Sampled: 04/21/04 00:00 Received: 04/23/04 10:20

Hexachlorobenzene	ND	0.25	mg/kg	1	4D30016	04/30/04	05/13/04	EPA 8270C	
Hexachlorobutadiene	ND	0.25	"	"	"	"	"	"	
Hexachlorocyclopentadiene	ND	0.50	"	"	"	"	"	"	
Hexachloroethane	ND	0.25	"	"	"	"	"	"	
Indeno (1,2,3-cd) pyrene	ND	0.25	"	"	"	"	"	"	
Isophorone	ND	0.25	"	"	"	"	"	"	
2-Methylnaphthalene	ND	0.25	"	"	"	"	"	"	
2-Methylphenol	ND	0.25	"	"	"	"	"	"	
4-Methylphenol	ND	0.25	"	"	"	"	"	"	
Naphthalene	ND	0.25	"	"	"	"	"	"	
2-Nitroaniline	ND	0.50	"	"	"	"	"	"	
3-Nitroaniline	ND	0.50	"	"	"	"	"	"	
4-Nitroaniline	ND	0.50	"	"	"	"	"	"	
Nitrobenzene	ND	0.25	"	"	"	"	"	"	
2-Nitrophenol	ND	0.25	"	"	"	"	"	"	
4-Nitrophenol	ND	0.50	"	"	"	"	"	"	
N-Nitrosodiphenylamine	ND	0.25	"	"	"	"	"	"	
N-Nitrosodi-n-propylamine	ND	0.25	"	"	"	"	"	"	
Pentachlorophenol	ND	0.50	"	"	"	"	"	"	
Phenanthrene	ND	0.25	"	"	"	"	"	"	
Phenol	ND	0.25	"	"	"	"	"	"	
Pyrene	ND	0.25	"	"	"	"	"	"	
1,2,4-Trichlorobenzene	ND	0.25	"	"	"	"	"	"	
2,4,5-Trichlorophenol	ND	0.50	"	"	"	"	"	"	
2,4,6-Trichlorophenol	ND	0.25	"	"	"	"	"	"	
<i>Surrogate: 2-Fluorophenol</i>		82.6 %		57-115	"	"	"	"	
<i>Surrogate: Phenol-d6</i>		92.8 %		61-113	"	"	"	"	
<i>Surrogate: Nitrobenzene-d5</i>		79.0 %		55-107	"	"	"	"	
<i>Surrogate: 2-Fluorobiphenyl</i>		77.8 %		62-109	"	"	"	"	
<i>Surrogate: 2,4,6-Tribromophenol</i>		70.1 %		44-114	"	"	"	"	
<i>Surrogate: p-Terphenyl-d14</i>		94.6 %		67-115	"	"	"	"	

Dept. of Toxic Substances Control-Berkeley
 700 Heinz Avenue
 Berkeley CA, 94710

 Project: Lucky Auto Body Site
 Project Number: SAT5372
 Project Manager: Bill Brown

 MND0552
Reported:
 05/20/04 09:37

Semivolatile Organic Compounds by EPA Method 8270C

Sequoia Analytical - Morgan Hill

Analyte	Result	Reporting Limit	Units	Dilution	Batch	Prepared	Analyzed	Method	Notes
TSI-S3-6 (MND0552-04) Soil Sampled: 04/21/04 00:00 Received: 04/23/04 10:20									
Acenaphthene	ND	0.25	mg/kg	1	4D30016	04/30/04	05/13/04	EPA 8270C	
Acenaphthylene	ND	0.25	"	"	"	"	"	"	
Anthracene	ND	0.25	"	"	"	"	"	"	
Benzoic acid	ND	0.50	"	"	"	"	"	"	
Benzo (a) anthracene	ND	0.25	"	"	"	"	"	"	
Benzo (b) fluoranthene	ND	0.25	"	"	"	"	"	"	
Benzo (k) fluoranthene	ND	0.25	"	"	"	"	"	"	
Benzo (ghi) perylene	ND	0.25	"	"	"	"	"	"	
Benzo (a) pyrene	ND	0.25	"	"	"	"	"	"	
Benzyl alcohol	ND	0.25	"	"	"	"	"	"	
Bis(2-chloroethoxy)methane	ND	0.25	"	"	"	"	"	"	
Bis(2-chloroethyl)ether	ND	0.25	"	"	"	"	"	"	
Bis(2-chloroisopropyl)ether	ND	0.25	"	"	"	"	"	"	
Bis(2-ethylhexyl)phthalate	ND	0.50	"	"	"	"	"	"	
4-Bromophenyl phenyl ether	ND	0.25	"	"	"	"	"	"	
Butyl benzyl phthalate	ND	0.25	"	"	"	"	"	"	
4-Chloroaniline	ND	0.50	"	"	"	"	"	"	
2-Chloronaphthalene	ND	0.25	"	"	"	"	"	"	
4-Chloro-3-methylphenol	ND	0.25	"	"	"	"	"	"	
2-Chlorophenol	ND	0.25	"	"	"	"	"	"	
4-Chlorophenyl phenyl ether	ND	0.25	"	"	"	"	"	"	
Chrysene	ND	0.25	"	"	"	"	"	"	
Dibenz (a,h) anthracene	ND	0.25	"	"	"	"	"	"	
Dibenzofuran	ND	0.25	"	"	"	"	"	"	
Di-n-butyl phthalate	ND	0.50	"	"	"	"	"	"	
1,2-Dichlorobenzene	ND	0.25	"	"	"	"	"	"	
1,3-Dichlorobenzene	ND	0.25	"	"	"	"	"	"	
1,4-Dichlorobenzene	ND	0.25	"	"	"	"	"	"	
3,3'-Dichlorobenzidine	ND	0.50	"	"	"	"	"	"	
2,4-Dichlorophenol	ND	0.25	"	"	"	"	"	"	
Diethyl phthalate	ND	0.25	"	"	"	"	"	"	
2,4-Dimethylphenol	ND	0.25	"	"	"	"	"	"	
Dimethyl phthalate	ND	0.25	"	"	"	"	"	"	
4,6-Dinitro-2-methylphenol	ND	0.50	"	"	"	"	"	"	
2,4-Dinitrophenol	ND	0.50	"	"	"	"	"	"	
2,4-Dinitrotoluene	ND	0.25	"	"	"	"	"	"	
2,6-Dinitrotoluene	ND	0.25	"	"	"	"	"	"	
Di-n-octyl phthalate	ND	0.50	"	"	"	"	"	"	
Fluoranthene	ND	0.25	"	"	"	"	"	"	
Fluorene	ND	0.25	"	"	"	"	"	"	

Dept. of Toxic Substances Control-Berkeley
 700 Heinz Avenue
 Berkeley CA, 94710

 Project: Lucky Auto Body Site
 Project Number: SAT5372
 Project Manager: Bill Brown

 MND0552
Reported:
 05/20/04 09:37

Semivolatile Organic Compounds by EPA Method 8270C

Sequoia Analytical - Morgan Hill

Analyte	Result	Reporting Limit	Units	Dilution	Batch	Prepared	Analyzed	Method	Notes
TSI-S3-6 (MND0552-04) Soil Sampled: 04/21/04 00:00 Received: 04/23/04 10:20									
Hexachlorobenzene	ND	0.25	mg/kg	1	4D30016	04/30/04	05/13/04	EPA 8270C	
Hexachlorobutadiene	ND	0.25	"	"	"	"	"	"	
Hexachlorocyclopentadiene	ND	0.50	"	"	"	"	"	"	
Hexachloroethane	ND	0.25	"	"	"	"	"	"	
Indeno (1,2,3-cd) pyrene	ND	0.25	"	"	"	"	"	"	
Isophorone	ND	0.25	"	"	"	"	"	"	
2-Methylnaphthalene	ND	0.25	"	"	"	"	"	"	
2-Methylphenol	ND	0.25	"	"	"	"	"	"	
4-Methylphenol	ND	0.25	"	"	"	"	"	"	
Naphthalene	ND	0.25	"	"	"	"	"	"	
2-Nitroaniline	ND	0.50	"	"	"	"	"	"	
3-Nitroaniline	ND	0.50	"	"	"	"	"	"	
4-Nitroaniline	ND	0.50	"	"	"	"	"	"	
Nitrobenzene	ND	0.25	"	"	"	"	"	"	
2-Nitrophenol	ND	0.25	"	"	"	"	"	"	
4-Nitrophenol	ND	0.50	"	"	"	"	"	"	
N-Nitrosodiphenylamine	ND	0.25	"	"	"	"	"	"	
N-Nitrosodi-n-propylamine	ND	0.25	"	"	"	"	"	"	
Pentachlorophenol	ND	0.50	"	"	"	"	"	"	
Phenanthrene	ND	0.25	"	"	"	"	"	"	
Phenol	ND	0.25	"	"	"	"	"	"	
Pyrene	ND	0.25	"	"	"	"	"	"	
1,2,4-Trichlorobenzene	ND	0.25	"	"	"	"	"	"	
2,4,5-Trichlorophenol	ND	0.50	"	"	"	"	"	"	
2,4,6-Trichlorophenol	ND	0.25	"	"	"	"	"	"	
<i>Surrogate: 2-Fluorophenol</i>		88.0 %		57-115	"	"	"	"	
<i>Surrogate: Phenol-d6</i>		93.4 %		61-113	"	"	"	"	
<i>Surrogate: Nitrobenzene-d5</i>		79.0 %		55-107	"	"	"	"	
<i>Surrogate: 2-Fluorobiphenyl</i>		77.2 %		62-109	"	"	"	"	
<i>Surrogate: 2,4,6-Tribromophenol</i>		83.2 %		44-114	"	"	"	"	
<i>Surrogate: p-Terphenyl-d14</i>		94.6 %		67-115	"	"	"	"	

Dept. of Toxic Substances Control-Berkeley
 700 Heinz Avenue
 Berkeley CA, 94710

 Project: Lucky Auto Body Site
 Project Number: SAT5372
 Project Manager: Bill Brown

 MND0552
Reported:
 05/20/04 09:37

Semivolatile Organic Compounds by EPA Method 8270C

Sequoia Analytical - Morgan Hill

Analyte	Result	Reporting Limit	Units	Dilution	Batch	Prepared	Analyzed	Method	Notes
TSI-S2-6 (MND0552-07) Soil Sampled: 04/21/04 00:00 Received: 04/23/04 10:20									
Acenaphthene	ND	0.25	mg/kg	1	4D30016	04/30/04	05/13/04	EPA 8270C	
Acenaphthylene	ND	0.25	"	"	"	"	"	"	
Anthracene	ND	0.25	"	"	"	"	"	"	
Benzoic acid	ND	0.50	"	"	"	"	"	"	
Benzo (a) anthracene	ND	0.25	"	"	"	"	"	"	
Benzo (b) fluoranthene	ND	0.25	"	"	"	"	"	"	
Benzo (k) fluoranthene	ND	0.25	"	"	"	"	"	"	
Benzo (ghi) perylene	ND	0.25	"	"	"	"	"	"	
Benzo (a) pyrene	ND	0.25	"	"	"	"	"	"	
Benzyl alcohol	ND	0.25	"	"	"	"	"	"	
Bis(2-chloroethoxy)methane	ND	0.25	"	"	"	"	"	"	
Bis(2-chloroethyl)ether	ND	0.25	"	"	"	"	"	"	
Bis(2-chloroisopropyl)ether	ND	0.25	"	"	"	"	"	"	
Bis(2-ethylhexyl)phthalate	ND	0.50	"	"	"	"	"	"	
4-Bromophenyl phenyl ether	ND	0.25	"	"	"	"	"	"	
Butyl benzyl phthalate	ND	0.25	"	"	"	"	"	"	
4-Chloroaniline	ND	0.50	"	"	"	"	"	"	
2-Chloronaphthalene	ND	0.25	"	"	"	"	"	"	
4-Chloro-3-methylphenol	ND	0.25	"	"	"	"	"	"	
2-Chlorophenol	ND	0.25	"	"	"	"	"	"	
4-Chlorophenyl phenyl ether	ND	0.25	"	"	"	"	"	"	
Chrysene	ND	0.25	"	"	"	"	"	"	
Dibenz (a,h) anthracene	ND	0.25	"	"	"	"	"	"	
Dibenzofuran	ND	0.25	"	"	"	"	"	"	
Di-n-butyl phthalate	ND	0.50	"	"	"	"	"	"	
1,2-Dichlorobenzene	ND	0.25	"	"	"	"	"	"	
1,3-Dichlorobenzene	ND	0.25	"	"	"	"	"	"	
1,4-Dichlorobenzene	ND	0.25	"	"	"	"	"	"	
3,3'-Dichlorobenzidine	ND	0.50	"	"	"	"	"	"	
2,4-Dichlorophenol	ND	0.25	"	"	"	"	"	"	
Diethyl phthalate	ND	0.25	"	"	"	"	"	"	
2,4-Dimethylphenol	ND	0.25	"	"	"	"	"	"	
Dimethyl phthalate	ND	0.25	"	"	"	"	"	"	
4,6-Dinitro-2-methylphenol	ND	0.50	"	"	"	"	"	"	
2,4-Dinitrophenol	ND	0.50	"	"	"	"	"	"	
2,4-Dinitrotoluene	ND	0.25	"	"	"	"	"	"	
2,6-Dinitrotoluene	ND	0.25	"	"	"	"	"	"	
Di-n-octyl phthalate	ND	0.50	"	"	"	"	"	"	
Fluoranthene	ND	0.25	"	"	"	"	"	"	
Fluorene	ND	0.25	"	"	"	"	"	"	

Dept. of Toxic Substances Control-Berkeley
 700 Heinz Avenue
 Berkeley CA, 94710

 Project: Lucky Auto Body Site
 Project Number: SAT5372
 Project Manager: Bill Brown

 MND0552
Reported:
 05/20/04 09:37

Semivolatile Organic Compounds by EPA Method 8270C
Sequoia Analytical - Morgan Hill

Analyte	Result	Reporting Limit	Units	Dilution	Batch	Prepared	Analyzed	Method	Notes
TSI-S2-6 (MND0552-07) Soil Sampled: 04/21/04 00:00 Received: 04/23/04 10:20									
Hexachlorobenzene	ND	0.25	mg/kg	1	4D30016	04/30/04	05/13/04	EPA 8270C	
Hexachlorobutadiene	ND	0.25	"	"	"	"	"	"	
Hexachlorocyclopentadiene	ND	0.50	"	"	"	"	"	"	
Hexachloroethane	ND	0.25	"	"	"	"	"	"	
Indeno (1,2,3-cd) pyrene	ND	0.25	"	"	"	"	"	"	
Isophorone	ND	0.25	"	"	"	"	"	"	
2-Methylnaphthalene	ND	0.25	"	"	"	"	"	"	
2-Methylphenol	ND	0.25	"	"	"	"	"	"	
4-Methylphenol	ND	0.25	"	"	"	"	"	"	
Naphthalene	ND	0.25	"	"	"	"	"	"	
2-Nitroaniline	ND	0.50	"	"	"	"	"	"	
3-Nitroaniline	ND	0.50	"	"	"	"	"	"	
4-Nitroaniline	ND	0.50	"	"	"	"	"	"	
Nitrobenzene	ND	0.25	"	"	"	"	"	"	
2-Nitrophenol	ND	0.25	"	"	"	"	"	"	
4-Nitrophenol	ND	0.50	"	"	"	"	"	"	
N-Nitrosodiphenylamine	ND	0.25	"	"	"	"	"	"	
N-Nitrosodi-n-propylamine	ND	0.25	"	"	"	"	"	"	
Pentachlorophenol	ND	0.50	"	"	"	"	"	"	
Phenanthrene	ND	0.25	"	"	"	"	"	"	
Phenol	ND	0.25	"	"	"	"	"	"	
Pyrene	ND	0.25	"	"	"	"	"	"	
1,2,4-Trichlorobenzene	ND	0.25	"	"	"	"	"	"	
2,4,5-Trichlorophenol	ND	0.50	"	"	"	"	"	"	
2,4,6-Trichlorophenol	ND	0.25	"	"	"	"	"	"	
<i>Surrogate: 2-Fluorophenol</i>		88.0 %		57-115	"	"	"	"	
<i>Surrogate: Phenol-d6</i>		95.8 %		61-113	"	"	"	"	
<i>Surrogate: Nitrobenzene-d5</i>		82.0 %		55-107	"	"	"	"	
<i>Surrogate: 2-Fluorobiphenyl</i>		80.2 %		62-109	"	"	"	"	
<i>Surrogate: 2,4,6-Tribromophenol</i>		74.3 %		44-114	"	"	"	"	
<i>Surrogate: p-Terphenyl-d14</i>		95.8 %		67-115	"	"	"	"	

Dept. of Toxic Substances Control-Berkeley
 700 Heinz Avenue
 Berkeley CA, 94710

 Project: Lucky Auto Body Site
 Project Number: SAT5372
 Project Manager: Bill Brown

 MND0552
Reported:
 05/20/04 09:37

Semivolatile Organic Compounds by EPA Method 8270C

Sequoia Analytical - Morgan Hill

Analyte	Result	Reporting		Units	Dilution	Batch	Prepared	Analyzed	Method	Notes
		Limit								
TSI-S20-6 (MND0552-10) Soil Sampled: 04/21/04 00:00 Received: 04/23/04 10:20										
Acenaphthene	ND	0.25		mg/kg	1	4D30016	04/30/04	05/13/04	EPA 8270C	
Acenaphthylene	ND	0.25		"	"	"	"	"	"	
Anthracene	ND	0.25		"	"	"	"	"	"	
Benzoic acid	ND	0.50		"	"	"	"	"	"	
Benzo (a) anthracene	ND	0.25		"	"	"	"	"	"	
Benzo (b) fluoranthene	ND	0.25		"	"	"	"	"	"	
Benzo (k) fluoranthene	ND	0.25		"	"	"	"	"	"	
Benzo (ghi) perylene	ND	0.25		"	"	"	"	"	"	
Benzo (a) pyrene	ND	0.25		"	"	"	"	"	"	
Benzyl alcohol	ND	0.25		"	"	"	"	"	"	
Bis(2-chloroethoxy)methane	ND	0.25		"	"	"	"	"	"	
Bis(2-chloroethyl)ether	ND	0.25		"	"	"	"	"	"	
Bis(2-chloroisopropyl)ether	ND	0.25		"	"	"	"	"	"	
Bis(2-ethylhexyl)phthalate	ND	0.50		"	"	"	"	"	"	
4-Bromophenyl phenyl ether	ND	0.25		"	"	"	"	"	"	
Butyl benzyl phthalate	ND	0.25		"	"	"	"	"	"	
4-Chloroaniline	ND	0.50		"	"	"	"	"	"	
2-Chloronaphthalene	ND	0.25		"	"	"	"	"	"	
4-Chloro-3-methylphenol	ND	0.25		"	"	"	"	"	"	
2-Chlorophenol	ND	0.25		"	"	"	"	"	"	
4-Chlorophenyl phenyl ether	ND	0.25		"	"	"	"	"	"	
Chrysene	ND	0.25		"	"	"	"	"	"	
Dibenz (a,h) anthracene	ND	0.25		"	"	"	"	"	"	
Dibenzofuran	ND	0.25		"	"	"	"	"	"	
Di-n-butyl phthalate	ND	0.50		"	"	"	"	"	"	
1,2-Dichlorobenzene	ND	0.25		"	"	"	"	"	"	
1,3-Dichlorobenzene	ND	0.25		"	"	"	"	"	"	
1,4-Dichlorobenzene	ND	0.25		"	"	"	"	"	"	
3,3'-Dichlorobenzidine	ND	0.50		"	"	"	"	"	"	
2,4-Dichlorophenol	ND	0.25		"	"	"	"	"	"	
Diethyl phthalate	ND	0.25		"	"	"	"	"	"	
2,4-Dimethylphenol	ND	0.25		"	"	"	"	"	"	
Dimethyl phthalate	ND	0.25		"	"	"	"	"	"	
4,6-Dinitro-2-methylphenol	ND	0.50		"	"	"	"	"	"	
2,4-Dinitrophenol	ND	0.50		"	"	"	"	"	"	
2,4-Dinitrotoluene	ND	0.25		"	"	"	"	"	"	
2,6-Dinitrotoluene	ND	0.25		"	"	"	"	"	"	
Di-n-octyl phthalate	ND	0.50		"	"	"	"	"	"	
Fluoranthene	ND	0.25		"	"	"	"	"	"	
Fluorene	ND	0.25		"	"	"	"	"	"	

Sequoia Analytical - Morgan Hill

The results in this report apply to the samples analyzed in accordance with the chain of custody document. Unless otherwise stated, results are reported on a wet weight basis. This analytical report must be reproduced in its entirety.

Dept. of Toxic Substances Control-Berkeley
 700 Heinz Avenue
 Berkeley CA, 94710

 Project: Lucky Auto Body Site
 Project Number: SAT5372
 Project Manager: Bill Brown

 MND0552
Reported:
 05/20/04 09:37

Semivolatile Organic Compounds by EPA Method 8270C
Sequoia Analytical - Morgan Hill

Analyte	Result	Reporting Limit	Units	Dilution	Batch	Prepared	Analyzed	Method	Notes
---------	--------	-----------------	-------	----------	-------	----------	----------	--------	-------

TSI-S20-6 (MND0552-10) Soil Sampled: 04/21/04 00:00 Received: 04/23/04 10:20

Hexachlorobenzene	ND	0.25	mg/kg	1	4D30016	04/30/04	05/13/04	EPA 8270C	
Hexachlorobutadiene	ND	0.25	"	"	"	"	"	"	
Hexachlorocyclopentadiene	ND	0.50	"	"	"	"	"	"	
Hexachloroethane	ND	0.25	"	"	"	"	"	"	
Indeno (1,2,3-cd) pyrene	ND	0.25	"	"	"	"	"	"	
Isophorone	ND	0.25	"	"	"	"	"	"	
2-Methylnaphthalene	ND	0.25	"	"	"	"	"	"	
2-Methylphenol	ND	0.25	"	"	"	"	"	"	
4-Methylphenol	ND	0.25	"	"	"	"	"	"	
Naphthalene	ND	0.25	"	"	"	"	"	"	
2-Nitroaniline	ND	0.50	"	"	"	"	"	"	
3-Nitroaniline	ND	0.50	"	"	"	"	"	"	
4-Nitroaniline	ND	0.50	"	"	"	"	"	"	
Nitrobenzene	ND	0.25	"	"	"	"	"	"	
2-Nitrophenol	ND	0.25	"	"	"	"	"	"	
4-Nitrophenol	ND	0.50	"	"	"	"	"	"	
N-Nitrosodiphenylamine	ND	0.25	"	"	"	"	"	"	
N-Nitrosodi-n-propylamine	ND	0.25	"	"	"	"	"	"	
Pentachlorophenol	ND	0.50	"	"	"	"	"	"	
Phenanthrene	ND	0.25	"	"	"	"	"	"	
Phenol	ND	0.25	"	"	"	"	"	"	
Pyrene	ND	0.25	"	"	"	"	"	"	
1,2,4-Trichlorobenzene	ND	0.25	"	"	"	"	"	"	
2,4,5-Trichlorophenol	ND	0.50	"	"	"	"	"	"	
2,4,6-Trichlorophenol	ND	0.25	"	"	"	"	"	"	
<i>Surrogate: 2-Fluorophenol</i>		91.0 %		57-115	"	"	"	"	
<i>Surrogate: Phenol-d6</i>		94.6 %		61-113	"	"	"	"	
<i>Surrogate: Nitrobenzene-d5</i>		79.0 %		55-107	"	"	"	"	
<i>Surrogate: 2-Fluorobiphenyl</i>		78.4 %		62-109	"	"	"	"	
<i>Surrogate: 2,4,6-Tribromophenol</i>		88.0 %		44-114	"	"	"	"	
<i>Surrogate: p-Terphenyl-d14</i>		94.0 %		67-115	"	"	"	"	

Dept. of Toxic Substances Control-Berkeley
 700 Heinz Avenue
 Berkeley CA, 94710

 Project: Lucky Auto Body Site
 Project Number: SAT5372
 Project Manager: Bill Brown

 MND0552
Reported:
 05/20/04 09:37

Semivolatile Organic Compounds by EPA Method 8270C

Sequoia Analytical - Morgan Hill

Analyte	Result	Reporting Limit	Units	Dilution	Batch	Prepared	Analyzed	Method	Notes
TSI-S4-6 (MND0552-13) Soil Sampled: 04/21/04 00:00 Received: 04/23/04 10:20									
Acenaphthene	ND	0.25	mg/kg	1	4D30016	04/30/04	05/13/04	EPA 8270C	
Acenaphthylene	ND	0.25	"	"	"	"	"	"	
Anthracene	ND	0.25	"	"	"	"	"	"	
Benzoic acid	ND	0.50	"	"	"	"	"	"	
Benzo (a) anthracene	ND	0.25	"	"	"	"	"	"	
Benzo (b) fluoranthene	ND	0.25	"	"	"	"	"	"	
Benzo (k) fluoranthene	ND	0.25	"	"	"	"	"	"	
Benzo (ghi) perylene	ND	0.25	"	"	"	"	"	"	
Benzo (a) pyrene	ND	0.25	"	"	"	"	"	"	
Benzyl alcohol	ND	0.25	"	"	"	"	"	"	
Bis(2-chloroethoxy)methane	ND	0.25	"	"	"	"	"	"	
Bis(2-chloroethyl)ether	ND	0.25	"	"	"	"	"	"	
Bis(2-chloroisopropyl)ether	ND	0.25	"	"	"	"	"	"	
Bis(2-ethylhexyl)phthalate	ND	0.50	"	"	"	"	"	"	
4-Bromophenyl phenyl ether	ND	0.25	"	"	"	"	"	"	
Butyl benzyl phthalate	ND	0.25	"	"	"	"	"	"	
4-Chloroaniline	ND	0.50	"	"	"	"	"	"	
2-Chloronaphthalene	ND	0.25	"	"	"	"	"	"	
4-Chloro-3-methylphenol	ND	0.25	"	"	"	"	"	"	
2-Chlorophenol	ND	0.25	"	"	"	"	"	"	
4-Chlorophenyl phenyl ether	ND	0.25	"	"	"	"	"	"	
Chrysene	ND	0.25	"	"	"	"	"	"	
Dibenz (a,h) anthracene	ND	0.25	"	"	"	"	"	"	
Dibenzofuran	ND	0.25	"	"	"	"	"	"	
Di-n-butyl phthalate	ND	0.50	"	"	"	"	"	"	
1,2-Dichlorobenzene	ND	0.25	"	"	"	"	"	"	
1,3-Dichlorobenzene	ND	0.25	"	"	"	"	"	"	
1,4-Dichlorobenzene	ND	0.25	"	"	"	"	"	"	
3,3'-Dichlorobenzidine	ND	0.50	"	"	"	"	"	"	
2,4-Dichlorophenol	ND	0.25	"	"	"	"	"	"	
Diethyl phthalate	ND	0.25	"	"	"	"	"	"	
2,4-Dimethylphenol	ND	0.25	"	"	"	"	"	"	
Dimethyl phthalate	ND	0.25	"	"	"	"	"	"	
4,6-Dinitro-2-methylphenol	ND	0.50	"	"	"	"	"	"	
2,4-Dinitrophenol	ND	0.50	"	"	"	"	"	"	
2,4-Dinitrotoluene	ND	0.25	"	"	"	"	"	"	
2,6-Dinitrotoluene	ND	0.25	"	"	"	"	"	"	
Di-n-octyl phthalate	ND	0.50	"	"	"	"	"	"	
Fluoranthene	ND	0.25	"	"	"	"	"	"	
Fluorene	ND	0.25	"	"	"	"	"	"	

Sequoia Analytical - Morgan Hill

The results in this report apply to the samples analyzed in accordance with the chain of custody document. Unless otherwise stated, results are reported on a wet weight basis. This analytical report must be reproduced in its entirety.

Dept. of Toxic Substances Control-Berkeley
 700 Heinz Avenue
 Berkeley CA, 94710

 Project: Lucky Auto Body Site
 Project Number: SAT5372
 Project Manager: Bill Brown

 MND0552
Reported:
 05/20/04 09:37

Semivolatile Organic Compounds by EPA Method 8270C
Sequoia Analytical - Morgan Hill

Analyte	Result	Reporting Limit	Units	Dilution	Batch	Prepared	Analyzed	Method	Notes
TSI-S4-6 (MND0552-13) Soil Sampled: 04/21/04 00:00 Received: 04/23/04 10:20									
Hexachlorobenzene	ND	0.25	mg/kg	1	4D30016	04/30/04	05/13/04	EPA 8270C	
Hexachlorobutadiene	ND	0.25	"	"	"	"	"	"	
Hexachlorocyclopentadiene	ND	0.50	"	"	"	"	"	"	
Hexachloroethane	ND	0.25	"	"	"	"	"	"	
Indeno (1,2,3-cd) pyrene	ND	0.25	"	"	"	"	"	"	
Isophorone	ND	0.25	"	"	"	"	"	"	
2-Methylnaphthalene	ND	0.25	"	"	"	"	"	"	
2-Methylphenol	ND	0.25	"	"	"	"	"	"	
4-Methylphenol	ND	0.25	"	"	"	"	"	"	
Naphthalene	ND	0.25	"	"	"	"	"	"	
2-Nitroaniline	ND	0.50	"	"	"	"	"	"	
3-Nitroaniline	ND	0.50	"	"	"	"	"	"	
4-Nitroaniline	ND	0.50	"	"	"	"	"	"	
Nitrobenzene	ND	0.25	"	"	"	"	"	"	
2-Nitrophenol	ND	0.25	"	"	"	"	"	"	
4-Nitrophenol	ND	0.50	"	"	"	"	"	"	
N-Nitrosodiphenylamine	ND	0.25	"	"	"	"	"	"	
N-Nitrosodi-n-propylamine	ND	0.25	"	"	"	"	"	"	
Pentachlorophenol	ND	0.50	"	"	"	"	"	"	
Phenanthrene	ND	0.25	"	"	"	"	"	"	
Phenol	ND	0.25	"	"	"	"	"	"	
Pyrene	ND	0.25	"	"	"	"	"	"	
1,2,4-Trichlorobenzene	ND	0.25	"	"	"	"	"	"	
2,4,5-Trichlorophenol	ND	0.50	"	"	"	"	"	"	
2,4,6-Trichlorophenol	ND	0.25	"	"	"	"	"	"	
<i>Surrogate: 2-Fluorophenol</i>		87.4 %		57-115	"	"	"	"	
<i>Surrogate: Phenol-d6</i>		92.8 %		61-113	"	"	"	"	
<i>Surrogate: Nitrobenzene-d5</i>		77.8 %		55-107	"	"	"	"	
<i>Surrogate: 2-Fluorobiphenyl</i>		76.0 %		62-109	"	"	"	"	
<i>Surrogate: 2,4,6-Tribromophenol</i>		80.2 %		44-114	"	"	"	"	
<i>Surrogate: p-Terphenyl-d14</i>		101 %		67-115	"	"	"	"	

Dept. of Toxic Substances Control-Berkeley
 700 Heinz Avenue
 Berkeley CA, 94710

 Project: Lucky Auto Body Site
 Project Number: SAT5372
 Project Manager: Bill Brown

 MND0552
Reported:
 05/20/04 09:37

Semivolatile Organic Compounds by EPA Method 8270C

Sequoia Analytical - Morgan Hill

Analyte	Result	Reporting Limit	Units	Dilution	Batch	Prepared	Analyzed	Method	Notes
TSI-S5-6 (MND0552-16) Soil Sampled: 04/21/04 00:00 Received: 04/23/04 10:20									
Acenaphthene	ND	0.25	mg/kg	1	4D30016	04/30/04	05/13/04	EPA 8270C	
Acenaphthylene	ND	0.25	"	"	"	"	"	"	
Anthracene	ND	0.25	"	"	"	"	"	"	
Benzoic acid	ND	0.50	"	"	"	"	"	"	
Benzo (a) anthracene	ND	0.25	"	"	"	"	"	"	
Benzo (b) fluoranthene	ND	0.25	"	"	"	"	"	"	
Benzo (k) fluoranthene	ND	0.25	"	"	"	"	"	"	
Benzo (ghi) perylene	ND	0.25	"	"	"	"	"	"	
Benzo (a) pyrene	ND	0.25	"	"	"	"	"	"	
Benzyl alcohol	ND	0.25	"	"	"	"	"	"	
Bis(2-chloroethoxy)methane	ND	0.25	"	"	"	"	"	"	
Bis(2-chloroethyl)ether	ND	0.25	"	"	"	"	"	"	
Bis(2-chloroisopropyl)ether	ND	0.25	"	"	"	"	"	"	
Bis(2-ethylhexyl)phthalate	ND	0.50	"	"	"	"	"	"	
4-Bromophenyl phenyl ether	ND	0.25	"	"	"	"	"	"	
Butyl benzyl phthalate	ND	0.25	"	"	"	"	"	"	
4-Chloroaniline	ND	0.50	"	"	"	"	"	"	
2-Chloronaphthalene	ND	0.25	"	"	"	"	"	"	
4-Chloro-3-methylphenol	ND	0.25	"	"	"	"	"	"	
2-Chlorophenol	ND	0.25	"	"	"	"	"	"	
4-Chlorophenyl phenyl ether	ND	0.25	"	"	"	"	"	"	
Chrysene	ND	0.25	"	"	"	"	"	"	
Dibenz (a,h) anthracene	ND	0.25	"	"	"	"	"	"	
Dibenzofuran	ND	0.25	"	"	"	"	"	"	
Di-n-butyl phthalate	ND	0.50	"	"	"	"	"	"	
1,2-Dichlorobenzene	ND	0.25	"	"	"	"	"	"	
1,3-Dichlorobenzene	ND	0.25	"	"	"	"	"	"	
1,4-Dichlorobenzene	ND	0.25	"	"	"	"	"	"	
3,3'-Dichlorobenzidine	ND	0.50	"	"	"	"	"	"	
2,4-Dichlorophenol	ND	0.25	"	"	"	"	"	"	
Diethyl phthalate	ND	0.25	"	"	"	"	"	"	
2,4-Dimethylphenol	ND	0.25	"	"	"	"	"	"	
Dimethyl phthalate	ND	0.25	"	"	"	"	"	"	
4,6-Dinitro-2-methylphenol	ND	0.50	"	"	"	"	"	"	
2,4-Dinitrophenol	ND	0.50	"	"	"	"	"	"	
2,4-Dinitrotoluene	ND	0.25	"	"	"	"	"	"	
2,6-Dinitrotoluene	ND	0.25	"	"	"	"	"	"	
Di-n-octyl phthalate	ND	0.50	"	"	"	"	"	"	
Fluoranthene	ND	0.25	"	"	"	"	"	"	
Fluorene	ND	0.25	"	"	"	"	"	"	

Sequoia Analytical - Morgan Hill

The results in this report apply to the samples analyzed in accordance with the chain of custody document. Unless otherwise stated, results are reported on a wet weight basis. This analytical report must be reproduced in its entirety.

Dept. of Toxic Substances Control-Berkeley
 700 Heinz Avenue
 Berkeley CA, 94710

 Project: Lucky Auto Body Site
 Project Number: SAT5372
 Project Manager: Bill Brown

 MND0552
Reported:
 05/20/04 09:37

Semivolatile Organic Compounds by EPA Method 8270C

Sequoia Analytical - Morgan Hill

Analyte	Result	Reporting Limit	Units	Dilution	Batch	Prepared	Analyzed	Method	Notes
TSI-S5-6 (MND0552-16) Soil Sampled: 04/21/04 00:00 Received: 04/23/04 10:20									
Hexachlorobenzene	ND	0.25	mg/kg	1	4D30016	04/30/04	05/13/04	EPA 8270C	
Hexachlorobutadiene	ND	0.25	"	"	"	"	"	"	
Hexachlorocyclopentadiene	ND	0.50	"	"	"	"	"	"	
Hexachloroethane	ND	0.25	"	"	"	"	"	"	
Indeno (1,2,3-cd) pyrene	ND	0.25	"	"	"	"	"	"	
Isophorone	ND	0.25	"	"	"	"	"	"	
2-Methylnaphthalene	ND	0.25	"	"	"	"	"	"	
2-Methylphenol	ND	0.25	"	"	"	"	"	"	
4-Methylphenol	ND	0.25	"	"	"	"	"	"	
Naphthalene	ND	0.25	"	"	"	"	"	"	
2-Nitroaniline	ND	0.50	"	"	"	"	"	"	
3-Nitroaniline	ND	0.50	"	"	"	"	"	"	
4-Nitroaniline	ND	0.50	"	"	"	"	"	"	
Nitrobenzene	ND	0.25	"	"	"	"	"	"	
2-Nitrophenol	ND	0.25	"	"	"	"	"	"	
4-Nitrophenol	ND	0.50	"	"	"	"	"	"	
N-Nitrosodiphenylamine	ND	0.25	"	"	"	"	"	"	
N-Nitrosodi-n-propylamine	ND	0.25	"	"	"	"	"	"	
Pentachlorophenol	ND	0.50	"	"	"	"	"	"	
Phenanthrene	ND	0.25	"	"	"	"	"	"	
Phenol	ND	0.25	"	"	"	"	"	"	
Pyrene	ND	0.25	"	"	"	"	"	"	
1,2,4-Trichlorobenzene	ND	0.25	"	"	"	"	"	"	
2,4,5-Trichlorophenol	ND	0.50	"	"	"	"	"	"	
2,4,6-Trichlorophenol	ND	0.25	"	"	"	"	"	"	
<i>Surrogate: 2-Fluorophenol</i>		90.4 %	57-115		"	"	"	"	
<i>Surrogate: Phenol-d6</i>		95.8 %	61-113		"	"	"	"	
<i>Surrogate: Nitrobenzene-d5</i>		79.6 %	55-107		"	"	"	"	
<i>Surrogate: 2-Fluorobiphenyl</i>		77.2 %	62-109		"	"	"	"	
<i>Surrogate: 2,4,6-Tribromophenol</i>		83.2 %	44-114		"	"	"	"	
<i>Surrogate: p-Terphenyl-d14</i>		98.8 %	67-115		"	"	"	"	

Dept. of Toxic Substances Control-Berkeley
 700 Heinz Avenue
 Berkeley CA, 94710

 Project: Lucky Auto Body Site
 Project Number: SAT5372
 Project Manager: Bill Brown

 MND0552
Reported:
 05/20/04 09:37

Semivolatile Organic Compounds by EPA Method 8270C

Sequoia Analytical - Morgan Hill

Analyte	Result	Reporting Limit	Units	Dilution	Batch	Prepared	Analyzed	Method	Notes
TSI-S6-6 (MND0552-19) Soil Sampled: 04/21/04 00:00 Received: 04/23/04 10:20									
Acenaphthene	ND	0.25	mg/kg	1	4D30016	04/30/04	05/14/04	EPA 8270C	
Acenaphthylene	ND	0.25	"	"	"	"	"	"	
Anthracene	ND	0.25	"	"	"	"	"	"	
Benzoic acid	ND	0.50	"	"	"	"	"	"	
Benzo (a) anthracene	ND	0.25	"	"	"	"	"	"	
Benzo (b) fluoranthene	ND	0.25	"	"	"	"	"	"	
Benzo (k) fluoranthene	ND	0.25	"	"	"	"	"	"	
Benzo (ghi) perylene	ND	0.25	"	"	"	"	"	"	
Benzo (a) pyrene	ND	0.25	"	"	"	"	"	"	
Benzyl alcohol	ND	0.25	"	"	"	"	"	"	
Bis(2-chloroethoxy)methane	ND	0.25	"	"	"	"	"	"	
Bis(2-chloroethyl)ether	ND	0.25	"	"	"	"	"	"	
Bis(2-chloroisopropyl)ether	ND	0.25	"	"	"	"	"	"	
Bis(2-ethylhexyl)phthalate	ND	0.50	"	"	"	"	"	"	
4-Bromophenyl phenyl ether	ND	0.25	"	"	"	"	"	"	
Butyl benzyl phthalate	ND	0.25	"	"	"	"	"	"	
4-Chloroaniline	ND	0.50	"	"	"	"	"	"	
2-Chloronaphthalene	ND	0.25	"	"	"	"	"	"	
4-Chloro-3-methylphenol	ND	0.25	"	"	"	"	"	"	
2-Chlorophenol	ND	0.25	"	"	"	"	"	"	
4-Chlorophenyl phenyl ether	ND	0.25	"	"	"	"	"	"	
Chrysene	ND	0.25	"	"	"	"	"	"	
Dibenz (a,h) anthracene	ND	0.25	"	"	"	"	"	"	
Dibenzofuran	ND	0.25	"	"	"	"	"	"	
Di-n-butyl phthalate	ND	0.50	"	"	"	"	"	"	
1,2-Dichlorobenzene	ND	0.25	"	"	"	"	"	"	
1,3-Dichlorobenzene	ND	0.25	"	"	"	"	"	"	
1,4-Dichlorobenzene	ND	0.25	"	"	"	"	"	"	
3,3'-Dichlorobenzidine	ND	0.50	"	"	"	"	"	"	
2,4-Dichlorophenol	ND	0.25	"	"	"	"	"	"	
Diethyl phthalate	ND	0.25	"	"	"	"	"	"	
2,4-Dimethylphenol	ND	0.25	"	"	"	"	"	"	
Dimethyl phthalate	ND	0.25	"	"	"	"	"	"	
4,6-Dinitro-2-methylphenol	ND	0.50	"	"	"	"	"	"	
2,4-Dinitrophenol	ND	0.50	"	"	"	"	"	"	
2,4-Dinitrotoluene	ND	0.25	"	"	"	"	"	"	
2,6-Dinitrotoluene	ND	0.25	"	"	"	"	"	"	
Di-n-octyl phthalate	ND	0.50	"	"	"	"	"	"	
Fluoranthene	ND	0.25	"	"	"	"	"	"	
Fluorene	ND	0.25	"	"	"	"	"	"	

Sequoia Analytical - Morgan Hill

The results in this report apply to the samples analyzed in accordance with the chain of custody document. Unless otherwise stated, results are reported on a wet weight basis. This analytical report must be reproduced in its entirety.

Dept. of Toxic Substances Control-Berkeley
 700 Heinz Avenue
 Berkeley CA, 94710

 Project: Lucky Auto Body Site
 Project Number: SAT5372
 Project Manager: Bill Brown

 MND0552
Reported:
 05/20/04 09:37

Semivolatile Organic Compounds by EPA Method 8270C
Sequoia Analytical - Morgan Hill

Analyte	Result	Reporting Limit	Units	Dilution	Batch	Prepared	Analyzed	Method	Notes
TSI-S6-6 (MND0552-19) Soil Sampled: 04/21/04 00:00 Received: 04/23/04 10:20									
Hexachlorobenzene	ND	0.25	mg/kg	1	4D30016	04/30/04	05/14/04	EPA 8270C	
Hexachlorobutadiene	ND	0.25	"	"	"	"	"	"	
Hexachlorocyclopentadiene	ND	0.50	"	"	"	"	"	"	
Hexachloroethane	ND	0.25	"	"	"	"	"	"	
Indeno (1,2,3-cd) pyrene	ND	0.25	"	"	"	"	"	"	
Isophorone	ND	0.25	"	"	"	"	"	"	
2-Methylnaphthalene	ND	0.25	"	"	"	"	"	"	
2-Methylphenol	ND	0.25	"	"	"	"	"	"	
4-Methylphenol	ND	0.25	"	"	"	"	"	"	
Naphthalene	ND	0.25	"	"	"	"	"	"	
2-Nitroaniline	ND	0.50	"	"	"	"	"	"	
3-Nitroaniline	ND	0.50	"	"	"	"	"	"	
4-Nitroaniline	ND	0.50	"	"	"	"	"	"	
Nitrobenzene	ND	0.25	"	"	"	"	"	"	
2-Nitrophenol	ND	0.25	"	"	"	"	"	"	
4-Nitrophenol	ND	0.50	"	"	"	"	"	"	
N-Nitrosodiphenylamine	ND	0.25	"	"	"	"	"	"	
N-Nitrosodi-n-propylamine	ND	0.25	"	"	"	"	"	"	
Pentachlorophenol	ND	0.50	"	"	"	"	"	"	
Phenanthrene	ND	0.25	"	"	"	"	"	"	
Phenol	ND	0.25	"	"	"	"	"	"	
Pyrene	ND	0.25	"	"	"	"	"	"	
1,2,4-Trichlorobenzene	ND	0.25	"	"	"	"	"	"	
2,4,5-Trichlorophenol	ND	0.50	"	"	"	"	"	"	
2,4,6-Trichlorophenol	ND	0.25	"	"	"	"	"	"	
<i>Surrogate: 2-Fluorophenol</i>		92.2 %		57-115	"	"	"	"	
<i>Surrogate: Phenol-d6</i>		96.4 %		61-113	"	"	"	"	
<i>Surrogate: Nitrobenzene-d5</i>		80.8 %		55-107	"	"	"	"	
<i>Surrogate: 2-Fluorobiphenyl</i>		82.0 %		62-109	"	"	"	"	
<i>Surrogate: 2,4,6-Tribromophenol</i>		95.8 %		44-114	"	"	"	"	
<i>Surrogate: p-Terphenyl-d14</i>		95.8 %		67-115	"	"	"	"	

Dept. of Toxic Substances Control-Berkeley
 700 Heinz Avenue
 Berkeley CA, 94710

 Project: Lucky Auto Body Site
 Project Number: SAT5372
 Project Manager: Bill Brown

 MND0552
Reported:
 05/20/04 09:37

Semivolatile Organic Compounds by EPA Method 8270C

Sequoia Analytical - Morgan Hill

Analyte	Result	Reporting Limit	Units	Dilution	Batch	Prepared	Analyzed	Method	Notes
TSI-S7-6 (MND0552-22) Soil Sampled: 04/21/04 00:00 Received: 04/23/04 10:20									
Acenaphthene	ND	0.25	mg/kg	1	4D30016	04/30/04	05/13/04	EPA 8270C	
Acenaphthylene	ND	0.25	"	"	"	"	"	"	
Anthracene	ND	0.25	"	"	"	"	"	"	
Benzoic acid	ND	0.50	"	"	"	"	"	"	
Benzo (a) anthracene	ND	0.25	"	"	"	"	"	"	
Benzo (b) fluoranthene	ND	0.25	"	"	"	"	"	"	
Benzo (k) fluoranthene	ND	0.25	"	"	"	"	"	"	
Benzo (ghi) perylene	ND	0.25	"	"	"	"	"	"	
Benzo (a) pyrene	ND	0.25	"	"	"	"	"	"	
Benzyl alcohol	ND	0.25	"	"	"	"	"	"	
Bis(2-chloroethoxy)methane	ND	0.25	"	"	"	"	"	"	
Bis(2-chloroethyl)ether	ND	0.25	"	"	"	"	"	"	
Bis(2-chloroisopropyl)ether	ND	0.25	"	"	"	"	"	"	
Bis(2-ethylhexyl)phthalate	ND	0.50	"	"	"	"	"	"	
4-Bromophenyl phenyl ether	ND	0.25	"	"	"	"	"	"	
Butyl benzyl phthalate	ND	0.25	"	"	"	"	"	"	
4-Chloroaniline	ND	0.50	"	"	"	"	"	"	
2-Chloronaphthalene	ND	0.25	"	"	"	"	"	"	
4-Chloro-3-methylphenol	ND	0.25	"	"	"	"	"	"	
2-Chlorophenol	ND	0.25	"	"	"	"	"	"	
4-Chlorophenyl phenyl ether	ND	0.25	"	"	"	"	"	"	
Chrysene	ND	0.25	"	"	"	"	"	"	
Dibenz (a,h) anthracene	ND	0.25	"	"	"	"	"	"	
Dibenzofuran	ND	0.25	"	"	"	"	"	"	
Di-n-butyl phthalate	ND	0.50	"	"	"	"	"	"	
1,2-Dichlorobenzene	ND	0.25	"	"	"	"	"	"	
1,3-Dichlorobenzene	ND	0.25	"	"	"	"	"	"	
1,4-Dichlorobenzene	ND	0.25	"	"	"	"	"	"	
3,3'-Dichlorobenzidine	ND	0.50	"	"	"	"	"	"	
2,4-Dichlorophenol	ND	0.25	"	"	"	"	"	"	
Diethyl phthalate	ND	0.25	"	"	"	"	"	"	
2,4-Dimethylphenol	ND	0.25	"	"	"	"	"	"	
Dimethyl phthalate	ND	0.25	"	"	"	"	"	"	
4,6-Dinitro-2-methylphenol	ND	0.50	"	"	"	"	"	"	
2,4-Dinitrophenol	ND	0.50	"	"	"	"	"	"	
2,4-Dinitrotoluene	ND	0.25	"	"	"	"	"	"	
2,6-Dinitrotoluene	ND	0.25	"	"	"	"	"	"	
Di-n-octyl phthalate	ND	0.50	"	"	"	"	"	"	
Fluoranthene	ND	0.25	"	"	"	"	"	"	
Fluorene	ND	0.25	"	"	"	"	"	"	

Sequoia Analytical - Morgan Hill

The results in this report apply to the samples analyzed in accordance with the chain of custody document. Unless otherwise stated, results are reported on a wet weight basis. This analytical report must be reproduced in its entirety.

Dept. of Toxic Substances Control-Berkeley
 700 Heinz Avenue
 Berkeley CA, 94710

 Project: Lucky Auto Body Site
 Project Number: SAT5372
 Project Manager: Bill Brown

 MND0552
Reported:
 05/20/04 09:37

Semivolatile Organic Compounds by EPA Method 8270C
Sequoia Analytical - Morgan Hill

Analyte	Result	Reporting Limit	Units	Dilution	Batch	Prepared	Analyzed	Method	Notes
TSI-S7-6 (MND0552-22) Soil Sampled: 04/21/04 00:00 Received: 04/23/04 10:20									
Hexachlorobenzene	ND	0.25	mg/kg	1	4D30016	04/30/04	05/13/04	EPA 8270C	
Hexachlorobutadiene	ND	0.25	"	"	"	"	"	"	
Hexachlorocyclopentadiene	ND	0.50	"	"	"	"	"	"	
Hexachloroethane	ND	0.25	"	"	"	"	"	"	
Indeno (1,2,3-cd) pyrene	ND	0.25	"	"	"	"	"	"	
Isophorone	ND	0.25	"	"	"	"	"	"	
2-Methylnaphthalene	ND	0.25	"	"	"	"	"	"	
2-Methylphenol	ND	0.25	"	"	"	"	"	"	
4-Methylphenol	ND	0.25	"	"	"	"	"	"	
Naphthalene	ND	0.25	"	"	"	"	"	"	
2-Nitroaniline	ND	0.50	"	"	"	"	"	"	
3-Nitroaniline	ND	0.50	"	"	"	"	"	"	
4-Nitroaniline	ND	0.50	"	"	"	"	"	"	
Nitrobenzene	ND	0.25	"	"	"	"	"	"	
2-Nitrophenol	ND	0.25	"	"	"	"	"	"	
4-Nitrophenol	ND	0.50	"	"	"	"	"	"	
N-Nitrosodiphenylamine	ND	0.25	"	"	"	"	"	"	
N-Nitrosodi-n-propylamine	ND	0.25	"	"	"	"	"	"	
Pentachlorophenol	ND	0.50	"	"	"	"	"	"	
Phenanthrene	ND	0.25	"	"	"	"	"	"	
Phenol	ND	0.25	"	"	"	"	"	"	
Pyrene	ND	0.25	"	"	"	"	"	"	
1,2,4-Trichlorobenzene	ND	0.25	"	"	"	"	"	"	
2,4,5-Trichlorophenol	ND	0.50	"	"	"	"	"	"	
2,4,6-Trichlorophenol	ND	0.25	"	"	"	"	"	"	
<i>Surrogate: 2-Fluorophenol</i>		86.2 %		57-115	"	"	"	"	
<i>Surrogate: Phenol-d6</i>		91.0 %		61-113	"	"	"	"	
<i>Surrogate: Nitrobenzene-d5</i>		79.6 %		55-107	"	"	"	"	
<i>Surrogate: 2-Fluorobiphenyl</i>		80.2 %		62-109	"	"	"	"	
<i>Surrogate: 2,4,6-Tribromophenol</i>		87.4 %		44-114	"	"	"	"	
<i>Surrogate: p-Terphenyl-d14</i>		96.4 %		67-115	"	"	"	"	

Dept. of Toxic Substances Control-Berkeley 700 Heinz Avenue Berkeley CA, 94710	Project: Lucky Auto Body Site Project Number: SAT5372 Project Manager: Bill Brown	MND0552 Reported: 05/20/04 09:37
--	---	---

**Extractable Hydrocarbons by EPA 8015B - Quality Control
Sequoia Analytical - Morgan Hill**

Analyte	Result	Reporting Limit	Units	Spike Level	Source Result	%REC	%REC Limits	RPD	RPD Limit	Notes
---------	--------	--------------------	-------	----------------	------------------	------	----------------	-----	--------------	-------

Batch 4D26032 - EPA 3550B

Blank (4D26032-BLK1)		Prepared: 04/26/04 Analyzed: 04/27/04								
Motor Oil (C16-C36)	ND	10	mg/kg							
Diesel Range Organics (C10-C28)	ND	1.0	"							
<i>Surrogate: n-Octacosane</i>	<i>1.82</i>		<i>"</i>	<i>1.67</i>		<i>109</i>	<i>30-159</i>			
Laboratory Control Sample (4D26032-BS1)		Prepared: 04/26/04 Analyzed: 04/27/04								
Diesel Range Organics (C10-C28)	17.1	1.0	mg/kg	16.7		102	54-139			
<i>Surrogate: n-Octacosane</i>	<i>1.87</i>		<i>"</i>	<i>1.67</i>		<i>112</i>	<i>30-159</i>			
Matrix Spike (4D26032-MS1)		Source: MND0552-16		Prepared: 04/26/04 Analyzed: 04/27/04						
Diesel Range Organics (C10-C28)	19.5	1.0	mg/kg	16.7	0.96	111	54-139			
<i>Surrogate: n-Octacosane</i>	<i>1.82</i>		<i>"</i>	<i>1.67</i>		<i>109</i>	<i>30-159</i>			
Matrix Spike Dup (4D26032-MSD1)		Source: MND0552-16		Prepared: 04/26/04 Analyzed: 04/27/04						
Diesel Range Organics (C10-C28)	16.5	1.0	mg/kg	16.7	0.96	93.1	54-139	16.7	29	
<i>Surrogate: n-Octacosane</i>	<i>1.85</i>		<i>"</i>	<i>1.67</i>		<i>111</i>	<i>30-159</i>			

Dept. of Toxic Substances Control-Berkeley
 700 Heinz Avenue
 Berkeley CA, 94710

 Project: Lucky Auto Body Site
 Project Number: SAT5372
 Project Manager: Bill Brown

 MND0552
Reported:
 05/20/04 09:37

Semivolatile Organic Compounds by EPA Method 8270C - Quality Control
Sequoia Analytical - Morgan Hill

Analyte	Result	Reporting Limit	Units	Spike Level	Source Result	%REC	%REC Limits	RPD	RPD Limit	Notes
---------	--------	-----------------	-------	-------------	---------------	------	-------------	-----	-----------	-------

Batch 4D30016 - EPA 3550B Sonication
Blank (4D30016-BLK1)

Prepared: 04/30/04 Analyzed: 05/13/04

Acenaphthene	ND	0.25	mg/kg							
Acenaphthylene	ND	0.25	"							
Anthracene	ND	0.25	"							
Benzoic acid	ND	0.50	"							
Benzo (a) anthracene	ND	0.25	"							
Benzo (b) fluoranthene	ND	0.25	"							
Benzo (k) fluoranthene	ND	0.25	"							
Benzo (ghi) perylene	ND	0.25	"							
Benzo (a) pyrene	ND	0.25	"							
Benzyl alcohol	ND	0.25	"							
Bis(2-chloroethoxy)methane	ND	0.25	"							
Bis(2-chloroethyl)ether	ND	0.25	"							
Bis(2-chloroisopropyl)ether	ND	0.25	"							
Bis(2-ethylhexyl)phthalate	ND	0.50	"							
4-Bromophenyl phenyl ether	ND	0.25	"							
Butyl benzyl phthalate	ND	0.25	"							
4-Chloroaniline	ND	0.50	"							
2-Chloronaphthalene	ND	0.25	"							
4-Chloro-3-methylphenol	ND	0.25	"							
2-Chlorophenol	ND	0.25	"							
4-Chlorophenyl phenyl ether	ND	0.25	"							
Chrysene	ND	0.25	"							
Dibenz (a,h) anthracene	ND	0.25	"							
Dibenzofuran	ND	0.25	"							
Di-n-butyl phthalate	ND	0.50	"							
1,2-Dichlorobenzene	ND	0.25	"							
1,3-Dichlorobenzene	ND	0.25	"							
1,4-Dichlorobenzene	ND	0.25	"							
3,3'-Dichlorobenzidine	ND	0.50	"							
2,4-Dichlorophenol	ND	0.25	"							
Diethyl phthalate	ND	0.25	"							
2,4-Dimethylphenol	ND	0.25	"							
Dimethyl phthalate	ND	0.25	"							
4,6-Dinitro-2-methylphenol	ND	0.50	"							
2,4-Dinitrophenol	ND	0.50	"							
2,4-Dinitrotoluene	ND	0.25	"							

Sequoia Analytical - Morgan Hill

The results in this report apply to the samples analyzed in accordance with the chain of custody document. Unless otherwise stated, results are reported on a wet weight basis. This analytical report must be reproduced in its entirety.

Dept. of Toxic Substances Control-Berkeley
 700 Heinz Avenue
 Berkeley CA, 94710

 Project: Lucky Auto Body Site
 Project Number: SAT5372
 Project Manager: Bill Brown

 MND0552
Reported:
 05/20/04 09:37

Semivolatile Organic Compounds by EPA Method 8270C - Quality Control

Sequoia Analytical - Morgan Hill

Analyte	Result	Reporting Limit	Units	Spike Level	Source Result	%REC	%REC Limits	RPD	RPD Limit	Notes
---------	--------	-----------------	-------	-------------	---------------	------	-------------	-----	-----------	-------

Batch 4D30016 - EPA 3550B Sonication
Blank (4D30016-BLK1)

Prepared: 04/30/04 Analyzed: 05/13/04

2,6-Dinitrotoluene	ND	0.25	mg/kg							
Di-n-octyl phthalate	ND	0.50	"							
Fluoranthene	ND	0.25	"							
Fluorene	ND	0.25	"							
Hexachlorobenzene	ND	0.25	"							
Hexachlorobutadiene	ND	0.25	"							
Hexachlorocyclopentadiene	ND	0.50	"							
Hexachloroethane	ND	0.25	"							
Indeno (1,2,3-cd) pyrene	ND	0.25	"							
Isophorone	ND	0.25	"							
2-Methylnaphthalene	ND	0.25	"							
2-Methylphenol	ND	0.25	"							
4-Methylphenol	ND	0.25	"							
Naphthalene	ND	0.25	"							
2-Nitroaniline	ND	0.50	"							
3-Nitroaniline	ND	0.50	"							
4-Nitroaniline	ND	0.50	"							
Nitrobenzene	ND	0.25	"							
2-Nitrophenol	ND	0.25	"							
4-Nitrophenol	ND	0.50	"							
N-Nitrosodiphenylamine	ND	0.25	"							
N-Nitrosodi-n-propylamine	ND	0.25	"							
Pentachlorophenol	ND	0.50	"							
Phenanthrene	ND	0.25	"							
Phenol	ND	0.25	"							
Pyrene	ND	0.25	"							
1,2,4-Trichlorobenzene	ND	0.25	"							
2,4,5-Trichlorophenol	ND	0.50	"							
2,4,6-Trichlorophenol	ND	0.25	"							
<i>Surrogate: 2-Fluorophenol</i>	<i>1.54</i>		<i>"</i>	<i>1.67</i>		<i>92.2</i>	<i>57-115</i>			
<i>Surrogate: Phenol-d6</i>	<i>1.61</i>		<i>"</i>	<i>1.67</i>		<i>96.4</i>	<i>61-113</i>			
<i>Surrogate: Nitrobenzene-d5</i>	<i>1.37</i>		<i>"</i>	<i>1.67</i>		<i>82.0</i>	<i>55-107</i>			
<i>Surrogate: 2-Fluorobiphenyl</i>	<i>1.38</i>		<i>"</i>	<i>1.67</i>		<i>82.6</i>	<i>62-109</i>			
<i>Surrogate: 2,4,6-Tribromophenol</i>	<i>1.38</i>		<i>"</i>	<i>1.67</i>		<i>82.6</i>	<i>44-114</i>			
<i>Surrogate: p-Terphenyl-d14</i>	<i>1.59</i>		<i>"</i>	<i>1.67</i>		<i>95.2</i>	<i>67-115</i>			

Sequoia Analytical - Morgan Hill

The results in this report apply to the samples analyzed in accordance with the chain of custody document. Unless otherwise stated, results are reported on a wet weight basis. This analytical report must be reproduced in its entirety.

Dept. of Toxic Substances Control-Berkeley 700 Heinz Avenue Berkeley CA, 94710	Project: Lucky Auto Body Site Project Number: SAT5372 Project Manager: Bill Brown	MND0552 Reported: 05/20/04 09:37
--	---	---

Semivolatile Organic Compounds by EPA Method 8270C - Quality Control
Sequoia Analytical - Morgan Hill

Analyte	Result	Reporting Limit	Units	Spike Level	Source Result	%REC	%REC Limits	RPD	RPD Limit	Notes
---------	--------	-----------------	-------	-------------	---------------	------	-------------	-----	-----------	-------

Batch 4D30016 - EPA 3550B Sonication

Laboratory Control Sample (4D30016-BS1)				Prepared: 04/30/04		Analyzed: 05/13/04	
Acenaphthene	1.54	0.25	mg/kg	1.67		92.2	68-112
4-Chloro-3-methylphenol	1.58	0.25	"	1.67		94.6	62-118
2-Chlorophenol	1.31	0.25	"	1.67		78.4	63-106
1,4-Dichlorobenzene	1.18	0.25	"	1.67		70.7	61-98
2,4-Dinitrotoluene	1.64	0.25	"	1.67		98.2	70-111
4-Nitrophenol	1.60	0.50	"	1.67		95.8	36-110
N-Nitrosodi-n-propylamine	1.41	0.25	"	1.67		84.4	58-111
Pentachlorophenol	1.38	0.50	"	1.67		82.6	30-124
Phenol	1.42	0.25	"	1.67		85.0	57-115
Pyrene	1.72	0.25	"	1.67		103	68-113
1,2,4-Trichlorobenzene	1.30	0.25	"	1.67		77.8	59-108
<i>Surrogate: 2-Fluorophenol</i>	<i>1.36</i>		<i>"</i>	<i>1.67</i>		<i>81.4</i>	<i>57-115</i>
<i>Surrogate: Phenol-d6</i>	<i>1.48</i>		<i>"</i>	<i>1.67</i>		<i>88.6</i>	<i>61-113</i>
<i>Surrogate: Nitrobenzene-d5</i>	<i>1.29</i>		<i>"</i>	<i>1.67</i>		<i>77.2</i>	<i>55-107</i>
<i>Surrogate: 2-Fluorobiphenyl</i>	<i>1.36</i>		<i>"</i>	<i>1.67</i>		<i>81.4</i>	<i>62-109</i>
<i>Surrogate: 2,4,6-Tribromophenol</i>	<i>1.61</i>		<i>"</i>	<i>1.67</i>		<i>96.4</i>	<i>44-114</i>
<i>Surrogate: p-Terphenyl-d14</i>	<i>1.58</i>		<i>"</i>	<i>1.67</i>		<i>94.6</i>	<i>67-115</i>

Matrix Spike (4D30016-MS1)				Source: MND0552-07		Prepared: 04/30/04		Analyzed: 05/13/04	
Acenaphthene	1.58	0.25	mg/kg	1.67	ND	94.6	68-112		
4-Chloro-3-methylphenol	1.63	0.25	"	1.67	ND	97.6	62-118		
2-Chlorophenol	1.51	0.25	"	1.67	ND	90.4	63-106		
1,4-Dichlorobenzene	1.29	0.25	"	1.67	ND	77.2	61-98		
2,4-Dinitrotoluene	1.70	0.25	"	1.67	ND	102	70-111		
4-Nitrophenol	1.66	0.50	"	1.67	ND	99.4	36-110		
N-Nitrosodi-n-propylamine	1.54	0.25	"	1.67	ND	92.2	58-111		
Pentachlorophenol	1.42	0.50	"	1.67	ND	85.0	30-124		
Phenol	1.58	0.25	"	1.67	ND	94.6	57-115		
Pyrene	1.93	0.25	"	1.67	ND	116	68-113		QC01
1,2,4-Trichlorobenzene	1.38	0.25	"	1.67	ND	82.6	59-108		
<i>Surrogate: 2-Fluorophenol</i>	<i>1.58</i>		<i>"</i>	<i>1.67</i>		<i>94.6</i>	<i>57-115</i>		
<i>Surrogate: Phenol-d6</i>	<i>1.65</i>		<i>"</i>	<i>1.67</i>		<i>98.8</i>	<i>61-113</i>		
<i>Surrogate: Nitrobenzene-d5</i>	<i>1.43</i>		<i>"</i>	<i>1.67</i>		<i>85.6</i>	<i>55-107</i>		
<i>Surrogate: 2-Fluorobiphenyl</i>	<i>1.39</i>		<i>"</i>	<i>1.67</i>		<i>83.2</i>	<i>62-109</i>		
<i>Surrogate: 2,4,6-Tribromophenol</i>	<i>1.67</i>		<i>"</i>	<i>1.67</i>		<i>100</i>	<i>44-114</i>		
<i>Surrogate: p-Terphenyl-d14</i>	<i>1.72</i>		<i>"</i>	<i>1.67</i>		<i>103</i>	<i>67-115</i>		

Sequoia Analytical - Morgan Hill

The results in this report apply to the samples analyzed in accordance with the chain of custody document. Unless otherwise stated, results are reported on a wet weight basis. This analytical report must be reproduced in its entirety.

Dept. of Toxic Substances Control-Berkeley
 700 Heinz Avenue
 Berkeley CA, 94710

 Project: Lucky Auto Body Site
 Project Number: SAT5372
 Project Manager: Bill Brown

 MND0552
Reported:
 05/20/04 09:37

Semivolatile Organic Compounds by EPA Method 8270C - Quality Control
Sequoia Analytical - Morgan Hill

Analyte	Result	Reporting Limit	Units	Spike Level	Source Result	%REC	%REC Limits	RPD	RPD Limit	Notes
---------	--------	-----------------	-------	-------------	---------------	------	-------------	-----	-----------	-------

Batch 4D30016 - EPA 3550B Sonication

Matrix Spike Dup (4D30016-MSD1)	Source: MND0552-07			Prepared: 04/30/04		Analyzed: 05/13/04				
Acenaphthene	1.59	0.25	mg/kg	1.67	ND	95.2	68-112	0.631	20	
4-Chloro-3-methylphenol	1.66	0.25	"	1.67	ND	99.4	62-118	1.82	20	
2-Chlorophenol	1.48	0.25	"	1.67	ND	88.6	63-106	2.01	20	
1,4-Dichlorobenzene	1.34	0.25	"	1.67	ND	80.2	61-98	3.80	20	
2,4-Dinitrotoluene	1.73	0.25	"	1.67	ND	104	70-111	1.75	20	
4-Nitrophenol	1.64	0.50	"	1.67	ND	98.2	36-110	1.21	20	
N-Nitrosodi-n-propylamine	1.55	0.25	"	1.67	ND	92.8	58-111	0.647	20	
Pentachlorophenol	1.40	0.50	"	1.67	ND	83.8	30-124	1.42	20	
Phenol	1.56	0.25	"	1.67	ND	93.4	57-115	1.27	20	
Pyrene	1.79	0.25	"	1.67	ND	107	68-113	7.53	20	
1,2,4-Trichlorobenzene	1.42	0.25	"	1.67	ND	85.0	59-108	2.86	20	
<i>Surrogate: 2-Fluorophenol</i>	<i>1.57</i>		<i>"</i>	<i>1.67</i>		<i>94.0</i>	<i>57-115</i>			
<i>Surrogate: Phenol-d6</i>	<i>1.62</i>		<i>"</i>	<i>1.67</i>		<i>97.0</i>	<i>61-113</i>			
<i>Surrogate: Nitrobenzene-d5</i>	<i>1.45</i>		<i>"</i>	<i>1.67</i>		<i>86.8</i>	<i>55-107</i>			
<i>Surrogate: 2-Fluorobiphenyl</i>	<i>1.39</i>		<i>"</i>	<i>1.67</i>		<i>83.2</i>	<i>62-109</i>			
<i>Surrogate: 2,4,6-Tribromophenol</i>	<i>1.68</i>		<i>"</i>	<i>1.67</i>		<i>101</i>	<i>44-114</i>			
<i>Surrogate: p-Terphenyl-d14</i>	<i>1.63</i>		<i>"</i>	<i>1.67</i>		<i>97.6</i>	<i>67-115</i>			

Dept. of Toxic Substances Control-Berkeley
700 Heinz Avenue
Berkeley CA, 94710

Project: Lucky Auto Body Site
Project Number: SAT5372
Project Manager: Bill Brown

MND0552
Reported:
05/20/04 09:37

Notes and Definitions

QC01 The percent recovery was above the control limits. The sample results may still be useful for their intended purpose.

HC-12 Hydrocarbon pattern is present in the requested fuel quantitation range but does not resemble the pattern of the requested fuel.

DET Analyte DETECTED

ND Analyte NOT DETECTED at or above the reporting limit

NR Not Reported

dry Sample results reported on a dry weight basis

RPD Relative Percent Difference

**HAZARDOUS MATERIALS
SAMPLE ANALYSIS REQUEST**

1. Authorization Number
S A T 5 3 7 2

HML No. _____
To _____

2. Page
1 of **1**

3. REQUESTOR: **Bill Brown**
4. Phone (510 540-3841)
5. ADDRESS (To Receive Results)
700 Heinz Ave., Suite 200
Berkeley, CA 94710
6. FAX (510 540-3819)
MJD0552

7. TAT Level: (check one)
 1 2 3 4
* Unit Chief's Signature *[Signature]*

8. DATE SAMPLED: **4/21/2004**

9. Codes (fill in all applicable codes)

10. ACTIVITY: SCD SRPD CIB SMB FPB SPPT Others

a. Office **0 2**

11. SAMPLING LOCATION

b. INDEX **5. 2 0 0**

a. EPA ID No. _____

c. PCA **1 4 9 5 7**

b. Site **Lucky's Auto Body Site**

d. MPC _____

c. Address **3860 & 3884 MLK Jr. Way, Oakland, CA 94609**

e. SITE **2 0 1 5 3 8 8 3**

Number Street City ZIP

f. County **0 1**

12. SAMPLES:		Sample		Container		g. Field Information
a. ID	b. Collector's No.	c. HML No.	d. Type	e. Type	f. Size	
<input checked="" type="checkbox"/> A	T S I-S 1-6	01	Soil	G	9oz	
<input checked="" type="checkbox"/> B	T S I-S 1-42	02		G	9oz	HOLD
<input checked="" type="checkbox"/> C	T S I-S 1-168	03		G	9oz	HOLD
<input checked="" type="checkbox"/> D	T S I-S 3-6	04		G	9oz	
<input checked="" type="checkbox"/> E	T S I-S 3-42	05		Tube	3"	HOLD
<input checked="" type="checkbox"/> F	T S I-S 3-168	06		Tube	3"	HOLD

13. ANALYSIS REQUESTED: (X desired analysis and enter I.D.s from 12.a.)

INORGANIC ANALYSIS		Sample(s) ID
pH		
Metals Scan (6010)		
Metal(s) Specific		
WET		
Cyanides		
(others, write in)		
(others, write in)		
TCLP Analysis	<input type="checkbox"/>	<input type="checkbox"/>
(only if necessary) (do TCLP regardless)		
Metals		
Mercury		
Volatiles		
Semivolatiles		
(others, write in)		

ORGANIC ANALYSIS		Sample(s) ID
CL-Pesticides (8081)		
OP-Pesticides (8141)		
PCBs (8082)		
GRO (8015B)		
DRO / Motor Oil / Both (circle one)		
n-Hexane Extractables (1664)		
Flash Point (1020)		
VOCs including BTEX (8260)		
VOCs - LO Level (5035)		
VOCs - HI Level (5035)		
<input checked="" type="checkbox"/> SVOCs (8270)		A, D
PAHs (8270)		
(others, write in)		

14. ANALYSIS OBJECTIVE: Waste Characterization Treatment Standards
 Drinking H₂O Standards (applies to DW only) Others (contact Lab supervisors first)

15. DETECTION LIMIT REQUIREMENTS: (specify if known and contact lab) **PLG's**

16. SUPPLEMENTAL REQUESTS _____ Initials _____ Date _____

17. LAB REMARKS:

18. CHAIN OF CUSTODY:

a.	Signature(s)	Name(s) / Title(s)	Inclusive Dates of Custody
	<i>[Signature]</i>	Craig Toballi / Geologist	4/21/04 to 4/22/04
	<i>[Signature]</i>	Bill Brown / HSS	4/22/04 to 4/22/04
	<i>[Signature]</i>	Terana Hannah / Lab Ass	04/22/2004 to 04/22/04
	<i>[Signature]</i>	A. Jensen / Sol Mgt	4/23/2004 to 4/23/04

**HAZARDOUS MATERIALS
SAMPLE ANALYSIS REQUEST**

1. Authorization Number
S A T 5 3 7 2

HML No. _____
To _____
2. Page **24**

3. REQUESTOR: **Bill Brown**
4. Phone: (510) 540-3841
5. ADDRESS (To Receive Results)
**700 Heinz Ave., Suite 200
Berkeley, CA 94710**
6. FAX (510) 540-3819
MPD 0552

7. TAT Level: (check one)
 1 2 3 4
* Unit Chief's Signature *[Signature]*

8. DATE SAMPLED: **4/21/04**

10. ACTIVITY: SCD SRPD CIB SMB FPB SPPT Others

11. SAMPLING LOCATION
a. EPA ID No. _____

b. Site: **Lucky's Auto Body Site**
c. Address: **3860 & 3884 MLK Jr. Way, Oakland, CA 94609**
Number Street City ZIP

9. Codes (fill in all applicable codes)
a. Office: **0 2**
b. INDEX: **5 2 0 0**
c. PCA: **1 4 9 5 7**
d. MPC: _____
e. SITE: **2 0 1 5 3 8 8 3**
f. County: **0 1**

12. SAMPLES:

a. ID	b. Collector's No.	c. HML No.	d. Type	e. Type	f. Size	g. Field Information
A	T S I S 2-6	07	Soil	Glass	9oz	
B	T S I S 2-42	08		Tubes	3"	HOOD
C	T S I S 2-168	09		Glass	9oz	HOOD
D	T S I S 20-6	10				
E	T S I S 20-42	11				HOOD
F	T S I S 20-168	12				HOOD

13. ANALYSIS REQUESTED: (X desired analysis and enter I.D.s from 12.a.)

INORGANIC ANALYSIS

Sample(s) ID
pH
Metals Scan (60:10)
Metal(s) Specific
WET
Cyanides
(others, write in)
(others, write in)
TCLP Analysis <input type="checkbox"/> (only if necessary) <input type="checkbox"/> (do TCLP regardless)
Metals
Mercury
Volatiles
Semivolatiles
(others, write in)

ORGANIC ANALYSIS

Sample(s) ID
CL-Pesticides (8081)
OP-Pesticides (8141)
PCBs (8082)
GRO (8015B)
DRO / Motor Oil / Both (circle one)
n-Hexane Extractables (1664)
Flash Point (1020)
VOCs Including BTEX (8260)
VOCs - LO Level (5035)
VOCs - HI Level (5035)
<input checked="" type="checkbox"/> SVOCs (8270) A, D
PAHs (8270)
(others, write in)

14. ANALYSIS OBJECTIVE: (check a box)
 Wasto Characterization Treatment Standards
 Drinking H₂O Standards (applies to DW only) Others (contact Lab supervisors first)

15. DETECTION LIMIT REQUIREMENTS: (specify if known and correct lab) **DLGS**

16. SUPPLEMENTAL REQUESTS: _____ Initials: _____ Date: _____

17. LAB REMARKS:

18. CHAIN OF CUSTODY:

a.	Signature(s)	Name(s) / Title(s)	Inclusive Dates of Custody
a.	<i>[Signature]</i>	Craig Tiballi / Geologist	4/21/04 to 4/22/04
b.	<i>[Signature]</i>	Bill Brown / HSS	4/22/04 to 4/22/04
c.	<i>[Signature]</i>	Terana Hermon / Analyst	4/22/04 to 04/22/04
d.	<i>[Signature]</i>	A. Jensen / Seq. Mgr.	4/23/04 to 10/30/04

**HAZARDOUS MATERIALS
SAMPLE ANALYSIS REQUEST**

1. Authorization Number
S A T 5 3 7 2

HML No. To **2. Page 04**

3. REQUESTOR: **Bill Brown**
4. Phone (510) 540-3841
5. ADDRESS (To Receive Results)
**700 Heinz Ave., Suite 200
Berkeley, CA 94710**
6. FAX (510) 540-3819
MND0552

7. TAT Level: (check one)
 1 2 3 4
* Unit Chief's Signature *[Signature]*

8. DATE SAMPLED: **4/21/04**

9. Codes (fill in all applicable codes)

10. ACTIVITY: SCD SRPD CIB SMB FPB SPPT Others

a. Office	0	2
b. INDEX	5	2 0 0
c. PCA	1	4 9 5 7
d. MPC		
e. SITE	2	0 1 5 3 8 8 3
f. County	0	1

11. SAMPLING LOCATION
a. EPA ID No.
b. Site **Lucky's Auto Body Site**
c. Address **3860 & 3884 MLK Jr. Way, Oakland, CA 94609**
Number Street City ZIP

12. SAMPLES:		Sample	Container	
a. ID	b. Collector's No.	c. HML No.	d. Type	e. Type
A	T S I-S 4-4	13	Soil	Tubos
B	T S I-S 4-4	14		
C	T S I-S 4-16	15		
D	T S I-S 5-6	16		
E	T S I-S 5-4	17		
F	T S I-S 5-16	18		

13. ANALYSIS REQUESTED: (X desired analysis and enter I.D.s from 12.a.)	
INORGANIC ANALYSIS	ORGANIC ANALYSIS
pH	CL-Pesticides (8081)
Metals Scan (6010)	OP-Pesticides (8141)
Metal(s) Specific	PCBs (8082)
WET	GRO (8015B)
Cyanides	DRO / Motor Oil / Both (circle one)
(others, write in)	n-Hexane Extractables (1664)
(others, write in)	Flash Point (1020)
TCLP Analysis	VOCs including BTEX (8260)
(only if necessary) (do TCLP regardless)	VOCs - LO Level (5035)
Metals	VOCs - HI Level (5035)
Mercury	<input checked="" type="checkbox"/> SVOCs (8270)
Volatiles	PAHs (8270)
Semivolatiles	(others, write in)
(others, write in)	(others, write in)

14. ANALYSIS OBJECTIVE: (check a box)
 Waste Characterization Treatment Standards
 Drinking H₂O Standards (applies to DW only) Others (contact Lab supervisors first)

15. DETECTION LIMIT REQUIREMENTS: **PRGs**
(specify if known and contact lab)

16. SUPPLEMENTAL REQUESTS: Initials _____ Date: _____

17. LAB REMARKS:

18. CHAIN OF CUSTODY:		
a. <i>Craig Tiballi</i>	Craig Tiballi / Geologist	4/21/04 to 4/22/04
b. <i>Bill Brown</i>	Bill Brown / Scientist	4/22/04 to 4/22/04
c. <i>Terena Hannon</i>	Terena Hannon / Lab Asst	04/22/04 to 04/22/04
d. <i>A. Jensen</i>	A. Jensen / Secy MH	4/23/04

HAZARDOUS MATERIALS SAMPLE ANALYSIS REQUEST

1. Authorization Number: **S A T 5 3 7 2**

HML No. To: **2** Page **1** of **4**

3. REQUESTOR: **Bill Brown**

4. Phone (510 540-3841)

5. ADDRESS (To Receive Results)
**700 Heinz Ave., Suite 200
Berkeley, CA 94710**

6. FAX (510 540-3819)

7. TAT Level: (check one)

1 2 3 4

* Unit Chiefs Signature: *[Signature]*

8. DATE SAMPLED: **4/21/04**

9. Codes (fill in all applicable codes)

10. ACTIVITY: SCD SRPD CIB SMB FPB SPPT Others

11. SAMPLING LOCATION

a. EPA ID No.

b. Site **Lucky's Auto Body Site**

c. Address **3860 & 3884 MLK Jr. Way, Oakland, CA 94609**

Number Street City ZIP

12. SAMPLES:

a. ID	b. Collector's No.	c. HML No.	d. Type	e. Type	f. Size	g. Field Information
A	T S I - S 6 - 6	19	Soil	Glass	9oz	
B	T S I - S 6 - 42	20				HOLD
C	T S I - S 6 - 168	21				HOLD
D	T S I - S 7 - 6	22				HOLD
E	T S I - S 7 - 42	23				HOLD
F	T S I - S 7 - 168	24				HOLD

13. ANALYSIS REQUESTED: (X desired analysis and enter I.D.s from 12.a.)

INORGANIC ANALYSIS	Sample(s) ID	ORGANIC ANALYSIS	Sample(s) ID
pH		CL-Pesticides (8081)	
Metals Scan (6010)		OP-Pesticides (8141)	
Metal(s) Specific		PCBs (8082)	
WET		GRO (8015B)	
Cyanides		DRO / Motor Oil / Both (circle one)	
(others, write in)		n-Hexane Extractables (1664)	
(others, write in)		Flash Point (1020)	
TCLP Analysis		VOCs Including BTEX (8260)	
(only if necessary) (do TCLP regardless)		VOCs - LO Level (5035)	
Metals		VOCs - HI Level (5035)	
Mercury		X SVOCs (8270)	A.I.D. (8270)
Volatiles		PAHs (8270)	
Semivolatiles		(others, write in)	
(others, write in)			

14. ANALYSIS OBJECTIVE: (check a box)

Waste Characterization Treatment Standards

Drinking H₂O Standards (applies to DW only) Others (contact Lab supervisors first)

15. DETECTION LIMIT REQUIREMENTS: (specify if known and contact lab)

DLRS

16. SUPPLEMENTAL REQUESTS

Initials _____ Date _____

17. LAB REMARKS:

18. CHAIN OF CUSTODY:

a. <i>[Signature]</i>	<i>Craig Tiballi / Geologist</i>	4 21 04	to	4 22 04
b. <i>[Signature]</i>	<i>Bill Brown / HBS</i>	4 22 04	to	4 22 04
c. <i>[Signature]</i>	<i>Terana Harrison / Lab Asst</i>	04 22 2004	to	04 22 2004
d. <i>[Signature]</i>	<i>A. Jensen / Sec MH</i>	4 23 2004	to	10 20

Signature(s) Name(s) / Title(s) Inclusive Dates of Custody



24 May, 2004

Bill Brown
Dept. of Toxic Substances Control-Berkeley
700 Heinz Avenue
Berkeley, CA 94710

RE: Lucky Auto Body Site
Work Order: MND0626

Enclosed are the results of analyses for samples received by the laboratory on 04/26/04 11:00. If you have any questions concerning this report, please feel free to contact me.

Sincerely,

James Hartley
Dept Manager - Project Manager

CA ELAP Certificate #1210

Dept. of Toxic Substances Control-Berkeley
 700 Heinz Avenue
 Berkeley CA, 94710

 Project: Lucky Auto Body Site
 Project Number: SAT5372
 Project Manager: Bill Brown

 MND0626
Reported:
 05/24/04 06:50

ANALYTICAL REPORT FOR SAMPLES

Sample ID	Laboratory ID	Matrix	Date Sampled	Date Received
TSI-S10-6	MND0626-01	Soil	04/22/04 00:00	04/26/04 11:00
TSI-S10-42	MND0626-02	Soil	04/22/04 00:00	04/26/04 11:00
TSI-S10-168	MND0626-03	Soil	04/22/04 00:00	04/26/04 11:00
TSI-S9-6	MND0626-04	Soil	04/22/04 00:00	04/26/04 11:00
TSI-S9-42	MND0626-05	Soil	04/22/04 00:00	04/26/04 11:00
TSI-S9-168	MND0626-06	Soil	04/22/04 00:00	04/26/04 11:00
TSI-S8-6	MND0626-07	Soil	04/22/04 00:00	04/26/04 11:00
TSI-S8-42	MND0626-08	Soil	04/22/04 00:00	04/26/04 11:00
TSI-S8-168	MND0626-09	Soil	04/22/04 00:00	04/26/04 11:00
TSI-S13-6	MND0626-10	Soil	04/22/04 00:00	04/26/04 11:00
TSI-S13-42	MND0626-11	Soil	04/22/04 00:00	04/26/04 11:00
TSI-S13-168	MND0626-12	Soil	04/22/04 00:00	04/26/04 11:00
TSI-S12-6	MND0626-13	Soil	04/22/04 00:00	04/26/04 11:00
TSI-S12-42	MND0626-14	Soil	04/22/04 00:00	04/26/04 11:00
TSI-S12-168	MND0626-15	Soil	04/22/04 00:00	04/26/04 11:00
TSI-S17-6	MND0626-16	Soil	04/22/04 00:00	04/26/04 11:00
TSI-S17-42	MND0626-17	Soil	04/22/04 00:00	04/26/04 11:00
TSI-S17-168	MND0626-18	Soil	04/22/04 00:00	04/26/04 11:00
TSI-S11-6	MND0626-19	Soil	04/22/04 00:00	04/26/04 11:00
TSI-S11-42	MND0626-20	Soil	04/22/04 00:00	04/26/04 11:00
TSI-S11-120	MND0626-21	Soil	04/22/04 00:00	04/26/04 11:00
TSI-S19-6	MND0626-22	Soil	04/23/04 00:00	04/26/04 11:00
TSI-S19-42	MND0626-23	Soil	04/23/04 00:00	04/26/04 11:00
TSI-S19-168	MND0626-24	Soil	04/23/04 00:00	04/26/04 11:00
TSI-S21-6	MND0626-25	Soil	04/23/04 00:00	04/26/04 11:00
TSI-S21-42	MND0626-26	Soil	04/23/04 00:00	04/26/04 11:00
TSI-S21-168	MND0626-27	Soil	04/23/04 00:00	04/26/04 11:00
TSI-S14-6	MND0626-28	Soil	04/23/04 00:00	04/26/04 11:00
TSI-S14-42	MND0626-29	Soil	04/23/04 00:00	04/26/04 11:00

Dept. of Toxic Substances Control-Berkeley
700 Heinz Avenue
Berkeley CA, 94710

Project: Lucky Auto Body Site
Project Number: SAT5372
Project Manager: Bill Brown

MND0626
Reported:
05/24/04 06:50

ANALYTICAL REPORT FOR SAMPLES

Sample ID	Laboratory ID	Matrix	Date Sampled	Date Received
TSI-S14-168	MND0626-30	Soil	04/23/04 00:00	04/26/04 11:00
TSI-S15-6	MND0626-31	Soil	04/23/04 00:00	04/26/04 11:00
TSI-S15-42	MND0626-32	Soil	04/23/04 00:00	04/26/04 11:00
TSI-S15-168	MND0626-33	Soil	04/23/04 00:00	04/26/04 11:00
TSI-S16-6	MND0626-34	Soil	04/23/04 00:00	04/26/04 11:00
TSI-S16-42	MND0626-35	Soil	04/23/04 00:00	04/26/04 11:00
TSI-S16-168	MND0626-36	Soil	04/23/04 00:00	04/26/04 11:00
TSI-S18-6	MND0626-37	Soil	04/23/04 00:00	04/26/04 11:00
TSI-S18-42	MND0626-38	Soil	04/23/04 00:00	04/26/04 11:00
TSI-S18-168	MND0626-39	Soil	04/23/04 00:00	04/26/04 11:00

Dept. of Toxic Substances Control-Berkeley 700 Heinz Avenue Berkeley CA, 94710	Project: Lucky Auto Body Site Project Number: SAT5372 Project Manager: Bill Brown	MND0626 Reported: 05/24/04 06:50
--	---	---

**Extractable Hydrocarbons by EPA 8015B
Sequoia Analytical - Morgan Hill**

Analyte	Result	Reporting Limit	Units	Dilution	Batch	Prepared	Analyzed	Method	Notes
TSI-S8-6 (MND0626-07) Soil Sampled: 04/22/04 00:00 Received: 04/26/04 11:00									
Motor Oil (C16-C36)	ND	10	mg/kg	1	4D26032	04/26/04	04/27/04	EPA 8015B-SVOA	
Diesel Range Organics (C10-C28)	7.1	1.0	"	"	"	"	"	"	HC-12
<i>Surrogate: n-Octacosane</i>		108 %	30-159		"	"	"	"	

Dept. of Toxic Substances Control-Berkeley
 700 Heinz Avenue
 Berkeley CA, 94710

 Project: Lucky Auto Body Site
 Project Number: SAT5372
 Project Manager: Bill Brown

 MND0626
Reported:
 05/24/04 06:50

Semivolatile Organic Compounds by EPA Method 8270C

Sequoia Analytical - Morgan Hill

Analyte	Result	Reporting		Units	Dilution	Batch	Prepared	Analyzed	Method	Notes
		Limit								
TSI-S10-6 (MND0626-01) Soil Sampled: 04/22/04 00:00 Received: 04/26/04 11:00										
Acenaphthene	ND	0.25		mg/kg	1	4E03011	05/03/04	05/20/04	EPA 8270C	
Acenaphthylene	ND	0.25		"	"	"	"	"	"	
Anthracene	ND	0.25		"	"	"	"	"	"	
Benzoic acid	ND	0.50		"	"	"	"	"	"	
Benzo (a) anthracene	ND	0.25		"	"	"	"	"	"	
Benzo (b) fluoranthene	ND	0.25		"	"	"	"	"	"	
Benzo (k) fluoranthene	ND	0.25		"	"	"	"	"	"	
Benzo (ghi) perylene	ND	0.25		"	"	"	"	"	"	
Benzo (a) pyrene	ND	0.25		"	"	"	"	"	"	
Benzyl alcohol	ND	0.25		"	"	"	"	"	"	
Bis(2-chloroethoxy)methane	ND	0.25		"	"	"	"	"	"	
Bis(2-chloroethyl)ether	ND	0.25		"	"	"	"	"	"	
Bis(2-chloroisopropyl)ether	ND	0.25		"	"	"	"	"	"	
Bis(2-ethylhexyl)phthalate	ND	0.50		"	"	"	"	"	"	
4-Bromophenyl phenyl ether	ND	0.25		"	"	"	"	"	"	
Butyl benzyl phthalate	ND	0.25		"	"	"	"	"	"	
4-Chloroaniline	ND	0.50		"	"	"	"	"	"	
2-Chloronaphthalene	ND	0.25		"	"	"	"	"	"	
4-Chloro-3-methylphenol	ND	0.25		"	"	"	"	"	"	
2-Chlorophenol	ND	0.25		"	"	"	"	"	"	
4-Chlorophenyl phenyl ether	ND	0.25		"	"	"	"	"	"	
Chrysene	ND	0.25		"	"	"	"	"	"	
Dibenz (a,h) anthracene	ND	0.25		"	"	"	"	"	"	
Dibenzofuran	ND	0.25		"	"	"	"	"	"	
Di-n-butyl phthalate	ND	0.50		"	"	"	"	"	"	
1,2-Dichlorobenzene	ND	0.25		"	"	"	"	"	"	
1,3-Dichlorobenzene	ND	0.25		"	"	"	"	"	"	
1,4-Dichlorobenzene	ND	0.25		"	"	"	"	"	"	
3,3'-Dichlorobenzidine	ND	0.50		"	"	"	"	"	"	
2,4-Dichlorophenol	ND	0.25		"	"	"	"	"	"	
Diethyl phthalate	ND	0.25		"	"	"	"	"	"	
2,4-Dimethylphenol	ND	0.25		"	"	"	"	"	"	
Dimethyl phthalate	ND	0.25		"	"	"	"	"	"	
4,6-Dinitro-2-methylphenol	ND	0.50		"	"	"	"	"	"	
2,4-Dinitrophenol	ND	0.50		"	"	"	"	"	"	
2,4-Dinitrotoluene	ND	0.25		"	"	"	"	"	"	
2,6-Dinitrotoluene	ND	0.25		"	"	"	"	"	"	
Di-n-octyl phthalate	ND	0.50		"	"	"	"	"	"	
Fluoranthene	ND	0.25		"	"	"	"	"	"	
Fluorene	ND	0.25		"	"	"	"	"	"	

Sequoia Analytical - Morgan Hill

The results in this report apply to the samples analyzed in accordance with the chain of custody document. Unless otherwise stated, results are reported on a wet weight basis. This analytical report must be reproduced in its entirety.

Dept. of Toxic Substances Control-Berkeley
 700 Heinz Avenue
 Berkeley CA, 94710

 Project: Lucky Auto Body Site
 Project Number: SAT5372
 Project Manager: Bill Brown

 MND0626
Reported:
 05/24/04 06:50

Semivolatile Organic Compounds by EPA Method 8270C
Sequoia Analytical - Morgan Hill

Analyte	Result	Reporting Limit	Units	Dilution	Batch	Prepared	Analyzed	Method	Notes
---------	--------	-----------------	-------	----------	-------	----------	----------	--------	-------

TSI-S10-6 (MND0626-01) Soil Sampled: 04/22/04 00:00 Received: 04/26/04 11:00

Hexachlorobenzene	ND	0.25	mg/kg	1	4E03011	05/03/04	05/20/04	EPA 8270C	
Hexachlorobutadiene	ND	0.25	"	"	"	"	"	"	
Hexachlorocyclopentadiene	ND	0.50	"	"	"	"	"	"	
Hexachloroethane	ND	0.25	"	"	"	"	"	"	
Indeno (1,2,3-cd) pyrene	ND	0.25	"	"	"	"	"	"	
Isophorone	ND	0.25	"	"	"	"	"	"	
2-Methylnaphthalene	ND	0.25	"	"	"	"	"	"	
2-Methylphenol	ND	0.25	"	"	"	"	"	"	
4-Methylphenol	ND	0.25	"	"	"	"	"	"	
Naphthalene	ND	0.25	"	"	"	"	"	"	
2-Nitroaniline	ND	0.50	"	"	"	"	"	"	
3-Nitroaniline	ND	0.50	"	"	"	"	"	"	
4-Nitroaniline	ND	0.50	"	"	"	"	"	"	
Nitrobenzene	ND	0.25	"	"	"	"	"	"	
2-Nitrophenol	ND	0.25	"	"	"	"	"	"	
4-Nitrophenol	ND	0.50	"	"	"	"	"	"	
N-Nitrosodiphenylamine	ND	0.25	"	"	"	"	"	"	
N-Nitrosodi-n-propylamine	ND	0.25	"	"	"	"	"	"	
Pentachlorophenol	ND	0.50	"	"	"	"	"	"	
Phenanthrene	ND	0.25	"	"	"	"	"	"	
Phenol	ND	0.25	"	"	"	"	"	"	
Pyrene	ND	0.25	"	"	"	"	"	"	
1,2,4-Trichlorobenzene	ND	0.25	"	"	"	"	"	"	
2,4,5-Trichlorophenol	ND	0.50	"	"	"	"	"	"	
2,4,6-Trichlorophenol	ND	0.25	"	"	"	"	"	"	
<i>Surrogate: 2-Fluorophenol</i>		91.0 %		57-115	"	"	"	"	
<i>Surrogate: Phenol-d6</i>		95.8 %		61-113	"	"	"	"	
<i>Surrogate: Nitrobenzene-d5</i>		83.8 %		55-107	"	"	"	"	
<i>Surrogate: 2-Fluorobiphenyl</i>		86.8 %		62-109	"	"	"	"	
<i>Surrogate: 2,4,6-Tribromophenol</i>		91.6 %		44-114	"	"	"	"	
<i>Surrogate: p-Terphenyl-d14</i>		91.0 %		67-115	"	"	"	"	

Dept. of Toxic Substances Control-Berkeley
 700 Heinz Avenue
 Berkeley CA, 94710

 Project: Lucky Auto Body Site
 Project Number: SAT5372
 Project Manager: Bill Brown

 MND0626
Reported:
 05/24/04 06:50

Semivolatile Organic Compounds by EPA Method 8270C

Sequoia Analytical - Morgan Hill

Analyte	Result	Reporting Limit	Units	Dilution	Batch	Prepared	Analyzed	Method	Notes
TSI-S9-6 (MND0626-04) Soil Sampled: 04/22/04 00:00 Received: 04/26/04 11:00									
Acenaphthene	ND	0.25	mg/kg	1	4E03011	05/03/04	05/20/04	EPA 8270C	
Acenaphthylene	ND	0.25	"	"	"	"	"	"	
Anthracene	ND	0.25	"	"	"	"	"	"	
Benzoic acid	ND	0.50	"	"	"	"	"	"	
Benzo (a) anthracene	ND	0.25	"	"	"	"	"	"	
Benzo (b) fluoranthene	ND	0.25	"	"	"	"	"	"	
Benzo (k) fluoranthene	ND	0.25	"	"	"	"	"	"	
Benzo (ghi) perylene	ND	0.25	"	"	"	"	"	"	
Benzo (a) pyrene	ND	0.25	"	"	"	"	"	"	
Benzyl alcohol	ND	0.25	"	"	"	"	"	"	
Bis(2-chloroethoxy)methane	ND	0.25	"	"	"	"	"	"	
Bis(2-chloroethyl)ether	ND	0.25	"	"	"	"	"	"	
Bis(2-chloroisopropyl)ether	ND	0.25	"	"	"	"	"	"	
Bis(2-ethylhexyl)phthalate	ND	0.50	"	"	"	"	"	"	
4-Bromophenyl phenyl ether	ND	0.25	"	"	"	"	"	"	
Butyl benzyl phthalate	ND	0.25	"	"	"	"	"	"	
4-Chloroaniline	ND	0.50	"	"	"	"	"	"	
2-Chloronaphthalene	ND	0.25	"	"	"	"	"	"	
4-Chloro-3-methylphenol	ND	0.25	"	"	"	"	"	"	
2-Chlorophenol	ND	0.25	"	"	"	"	"	"	
4-Chlorophenyl phenyl ether	ND	0.25	"	"	"	"	"	"	
Chrysene	ND	0.25	"	"	"	"	"	"	
Dibenz (a,h) anthracene	ND	0.25	"	"	"	"	"	"	
Dibenzofuran	ND	0.25	"	"	"	"	"	"	
Di-n-butyl phthalate	ND	0.50	"	"	"	"	"	"	
1,2-Dichlorobenzene	ND	0.25	"	"	"	"	"	"	
1,3-Dichlorobenzene	ND	0.25	"	"	"	"	"	"	
1,4-Dichlorobenzene	ND	0.25	"	"	"	"	"	"	
3,3'-Dichlorobenzidine	ND	0.50	"	"	"	"	"	"	
2,4-Dichlorophenol	ND	0.25	"	"	"	"	"	"	
Diethyl phthalate	ND	0.25	"	"	"	"	"	"	
2,4-Dimethylphenol	ND	0.25	"	"	"	"	"	"	
Dimethyl phthalate	ND	0.25	"	"	"	"	"	"	
4,6-Dinitro-2-methylphenol	ND	0.50	"	"	"	"	"	"	
2,4-Dinitrophenol	ND	0.50	"	"	"	"	"	"	
2,4-Dinitrotoluene	ND	0.25	"	"	"	"	"	"	
2,6-Dinitrotoluene	ND	0.25	"	"	"	"	"	"	
Di-n-octyl phthalate	ND	0.50	"	"	"	"	"	"	
Fluoranthene	ND	0.25	"	"	"	"	"	"	
Fluorene	ND	0.25	"	"	"	"	"	"	

Sequoia Analytical - Morgan Hill

The results in this report apply to the samples analyzed in accordance with the chain of custody document. Unless otherwise stated, results are reported on a wet weight basis. This analytical report must be reproduced in its entirety.

Dept. of Toxic Substances Control-Berkeley
 700 Heinz Avenue
 Berkeley CA, 94710

 Project: Lucky Auto Body Site
 Project Number: SAT5372
 Project Manager: Bill Brown

 MND0626
Reported:
 05/24/04 06:50

Semivolatile Organic Compounds by EPA Method 8270C
Sequoia Analytical - Morgan Hill

Analyte	Result	Reporting Limit	Units	Dilution	Batch	Prepared	Analyzed	Method	Notes
---------	--------	-----------------	-------	----------	-------	----------	----------	--------	-------

TSI-S9-6 (MND0626-04) Soil Sampled: 04/22/04 00:00 Received: 04/26/04 11:00

Hexachlorobenzene	ND	0.25	mg/kg	1	4E03011	05/03/04	05/20/04	EPA 8270C	
Hexachlorobutadiene	ND	0.25	"	"	"	"	"	"	
Hexachlorocyclopentadiene	ND	0.50	"	"	"	"	"	"	
Hexachloroethane	ND	0.25	"	"	"	"	"	"	
Indeno (1,2,3-cd) pyrene	ND	0.25	"	"	"	"	"	"	
Isophorone	ND	0.25	"	"	"	"	"	"	
2-Methylnaphthalene	ND	0.25	"	"	"	"	"	"	
2-Methylphenol	ND	0.25	"	"	"	"	"	"	
4-Methylphenol	ND	0.25	"	"	"	"	"	"	
Naphthalene	ND	0.25	"	"	"	"	"	"	
2-Nitroaniline	ND	0.50	"	"	"	"	"	"	
3-Nitroaniline	ND	0.50	"	"	"	"	"	"	
4-Nitroaniline	ND	0.50	"	"	"	"	"	"	
Nitrobenzene	ND	0.25	"	"	"	"	"	"	
2-Nitrophenol	ND	0.25	"	"	"	"	"	"	
4-Nitrophenol	ND	0.50	"	"	"	"	"	"	
N-Nitrosodiphenylamine	ND	0.25	"	"	"	"	"	"	
N-Nitrosodi-n-propylamine	ND	0.25	"	"	"	"	"	"	
Pentachlorophenol	ND	0.50	"	"	"	"	"	"	
Phenanthrene	ND	0.25	"	"	"	"	"	"	
Phenol	ND	0.25	"	"	"	"	"	"	
Pyrene	ND	0.25	"	"	"	"	"	"	
1,2,4-Trichlorobenzene	ND	0.25	"	"	"	"	"	"	
2,4,5-Trichlorophenol	ND	0.50	"	"	"	"	"	"	
2,4,6-Trichlorophenol	ND	0.25	"	"	"	"	"	"	
<i>Surrogate: 2-Fluorophenol</i>		85.6 %		57-115	"	"	"	"	
<i>Surrogate: Phenol-d6</i>		94.6 %		61-113	"	"	"	"	
<i>Surrogate: Nitrobenzene-d5</i>		82.0 %		55-107	"	"	"	"	
<i>Surrogate: 2-Fluorobiphenyl</i>		83.8 %		62-109	"	"	"	"	
<i>Surrogate: 2,4,6-Tribromophenol</i>		87.4 %		44-114	"	"	"	"	
<i>Surrogate: p-Terphenyl-d14</i>		92.2 %		67-115	"	"	"	"	

Dept. of Toxic Substances Control-Berkeley
 700 Heinz Avenue
 Berkeley CA, 94710

 Project: Lucky Auto Body Site
 Project Number: SAT5372
 Project Manager: Bill Brown

 MND0626
Reported:
 05/24/04 06:50

Semivolatile Organic Compounds by EPA Method 8270C

Sequoia Analytical - Morgan Hill

Analyte	Result	Reporting Limit	Units	Dilution	Batch	Prepared	Analyzed	Method	Notes
TSI-S8-6 (MND0626-07) Soil Sampled: 04/22/04 00:00 Received: 04/26/04 11:00									
Acenaphthene	ND	0.25	mg/kg	1	4E03011	05/03/04	05/14/04	EPA 8270C	
Acenaphthylene	ND	0.25	"	"	"	"	"	"	
Anthracene	ND	0.25	"	"	"	"	"	"	
Benzoic acid	ND	0.50	"	"	"	"	"	"	
Benzo (a) anthracene	ND	0.25	"	"	"	"	"	"	
Benzo (b) fluoranthene	ND	0.25	"	"	"	"	"	"	
Benzo (k) fluoranthene	ND	0.25	"	"	"	"	"	"	
Benzo (ghi) perylene	ND	0.25	"	"	"	"	"	"	
Benzo (a) pyrene	ND	0.25	"	"	"	"	"	"	
Benzyl alcohol	ND	0.25	"	"	"	"	"	"	
Bis(2-chloroethoxy)methane	ND	0.25	"	"	"	"	"	"	
Bis(2-chloroethyl)ether	ND	0.25	"	"	"	"	"	"	
Bis(2-chloroisopropyl)ether	ND	0.25	"	"	"	"	"	"	
Bis(2-ethylhexyl)phthalate	ND	0.50	"	"	"	"	"	"	
4-Bromophenyl phenyl ether	ND	0.25	"	"	"	"	"	"	
Butyl benzyl phthalate	ND	0.25	"	"	"	"	"	"	
4-Chloroaniline	ND	0.50	"	"	"	"	"	"	
2-Chloronaphthalene	ND	0.25	"	"	"	"	"	"	
4-Chloro-3-methylphenol	ND	0.25	"	"	"	"	"	"	
2-Chlorophenol	ND	0.25	"	"	"	"	"	"	
4-Chlorophenyl phenyl ether	ND	0.25	"	"	"	"	"	"	
Chrysene	ND	0.25	"	"	"	"	"	"	
Dibenz (a,h) anthracene	ND	0.25	"	"	"	"	"	"	
Dibenzofuran	ND	0.25	"	"	"	"	"	"	
Di-n-butyl phthalate	ND	0.50	"	"	"	"	"	"	
1,2-Dichlorobenzene	ND	0.25	"	"	"	"	"	"	
1,3-Dichlorobenzene	ND	0.25	"	"	"	"	"	"	
1,4-Dichlorobenzene	ND	0.25	"	"	"	"	"	"	
3,3'-Dichlorobenzidine	ND	0.50	"	"	"	"	"	"	
2,4-Dichlorophenol	ND	0.25	"	"	"	"	"	"	
Diethyl phthalate	ND	0.25	"	"	"	"	"	"	
2,4-Dimethylphenol	ND	0.25	"	"	"	"	"	"	
Dimethyl phthalate	ND	0.25	"	"	"	"	"	"	
4,6-Dinitro-2-methylphenol	ND	0.50	"	"	"	"	"	"	
2,4-Dinitrophenol	ND	0.50	"	"	"	"	"	"	
2,4-Dinitrotoluene	ND	0.25	"	"	"	"	"	"	
2,6-Dinitrotoluene	ND	0.25	"	"	"	"	"	"	
Di-n-octyl phthalate	ND	0.50	"	"	"	"	"	"	
Fluoranthene	ND	0.25	"	"	"	"	"	"	
Fluorene	ND	0.25	"	"	"	"	"	"	

Sequoia Analytical - Morgan Hill

The results in this report apply to the samples analyzed in accordance with the chain of custody document. Unless otherwise stated, results are reported on a wet weight basis. This analytical report must be reproduced in its entirety.

Dept. of Toxic Substances Control-Berkeley
 700 Heinz Avenue
 Berkeley CA, 94710

 Project: Lucky Auto Body Site
 Project Number: SAT5372
 Project Manager: Bill Brown

 MND0626
Reported:
 05/24/04 06:50

Semivolatile Organic Compounds by EPA Method 8270C
Sequoia Analytical - Morgan Hill

Analyte	Result	Reporting Limit	Units	Dilution	Batch	Prepared	Analyzed	Method	Notes
---------	--------	-----------------	-------	----------	-------	----------	----------	--------	-------

TSI-S8-6 (MND0626-07) Soil Sampled: 04/22/04 00:00 Received: 04/26/04 11:00

Hexachlorobenzene	ND	0.25	mg/kg	1	4E03011	05/03/04	05/14/04	EPA 8270C	
Hexachlorobutadiene	ND	0.25	"	"	"	"	"	"	
Hexachlorocyclopentadiene	ND	0.50	"	"	"	"	"	"	
Hexachloroethane	ND	0.25	"	"	"	"	"	"	
Indeno (1,2,3-cd) pyrene	ND	0.25	"	"	"	"	"	"	
Isophorone	ND	0.25	"	"	"	"	"	"	
2-Methylnaphthalene	ND	0.25	"	"	"	"	"	"	
2-Methylphenol	ND	0.25	"	"	"	"	"	"	
4-Methylphenol	ND	0.25	"	"	"	"	"	"	
Naphthalene	ND	0.25	"	"	"	"	"	"	
2-Nitroaniline	ND	0.50	"	"	"	"	"	"	
3-Nitroaniline	ND	0.50	"	"	"	"	"	"	
4-Nitroaniline	ND	0.50	"	"	"	"	"	"	
Nitrobenzene	ND	0.25	"	"	"	"	"	"	
2-Nitrophenol	ND	0.25	"	"	"	"	"	"	
4-Nitrophenol	ND	0.50	"	"	"	"	"	"	
N-Nitrosodiphenylamine	ND	0.25	"	"	"	"	"	"	
N-Nitrosodi-n-propylamine	ND	0.25	"	"	"	"	"	"	
Pentachlorophenol	ND	0.50	"	"	"	"	"	"	
Phenanthrene	ND	0.25	"	"	"	"	"	"	
Phenol	ND	0.25	"	"	"	"	"	"	
Pyrene	ND	0.25	"	"	"	"	"	"	
1,2,4-Trichlorobenzene	ND	0.25	"	"	"	"	"	"	
2,4,5-Trichlorophenol	ND	0.50	"	"	"	"	"	"	
2,4,6-Trichlorophenol	ND	0.25	"	"	"	"	"	"	
<i>Surrogate: 2-Fluorophenol</i>		80.8 %		57-115	"	"	"	"	
<i>Surrogate: Phenol-d6</i>		92.2 %		61-113	"	"	"	"	
<i>Surrogate: Nitrobenzene-d5</i>		82.6 %		55-107	"	"	"	"	
<i>Surrogate: 2-Fluorobiphenyl</i>		82.0 %		62-109	"	"	"	"	
<i>Surrogate: 2,4,6-Tribromophenol</i>		73.1 %		44-114	"	"	"	"	
<i>Surrogate: p-Terphenyl-d14</i>		96.4 %		67-115	"	"	"	"	

Dept. of Toxic Substances Control-Berkeley
 700 Heinz Avenue
 Berkeley CA, 94710

 Project: Lucky Auto Body Site
 Project Number: SAT5372
 Project Manager: Bill Brown

 MND0626
Reported:
 05/24/04 06:50

Semivolatile Organic Compounds by EPA Method 8270C
Sequoia Analytical - Morgan Hill

Analyte	Result	Reporting		Units	Dilution	Batch	Prepared	Analyzed	Method	Notes
		Limit								
TSI-S13-6 (MND0626-10) Soil Sampled: 04/22/04 00:00 Received: 04/26/04 11:00										
Acenaphthene	ND	0.25		mg/kg	1	4E03011	05/03/04	05/14/04	EPA 8270C	
Acenaphthylene	ND	0.25		"	"	"	"	"	"	
Anthracene	ND	0.25		"	"	"	"	"	"	
Benzoic acid	ND	0.50		"	"	"	"	"	"	
Benzo (a) anthracene	ND	0.25		"	"	"	"	"	"	
Benzo (b) fluoranthene	ND	0.25		"	"	"	"	"	"	
Benzo (k) fluoranthene	ND	0.25		"	"	"	"	"	"	
Benzo (ghi) perylene	ND	0.25		"	"	"	"	"	"	
Benzo (a) pyrene	ND	0.25		"	"	"	"	"	"	
Benzyl alcohol	ND	0.25		"	"	"	"	"	"	
Bis(2-chloroethoxy)methane	ND	0.25		"	"	"	"	"	"	
Bis(2-chloroethyl)ether	ND	0.25		"	"	"	"	"	"	
Bis(2-chloroisopropyl)ether	ND	0.25		"	"	"	"	"	"	
Bis(2-ethylhexyl)phthalate	ND	0.50		"	"	"	"	"	"	
4-Bromophenyl phenyl ether	ND	0.25		"	"	"	"	"	"	
Butyl benzyl phthalate	ND	0.25		"	"	"	"	"	"	
4-Chloroaniline	ND	0.50		"	"	"	"	"	"	
2-Chloronaphthalene	ND	0.25		"	"	"	"	"	"	
4-Chloro-3-methylphenol	ND	0.25		"	"	"	"	"	"	
2-Chlorophenol	ND	0.25		"	"	"	"	"	"	
4-Chlorophenyl phenyl ether	ND	0.25		"	"	"	"	"	"	
Chrysene	ND	0.25		"	"	"	"	"	"	
Dibenz (a,h) anthracene	ND	0.25		"	"	"	"	"	"	
Dibenzofuran	ND	0.25		"	"	"	"	"	"	
Di-n-butyl phthalate	ND	0.50		"	"	"	"	"	"	
1,2-Dichlorobenzene	ND	0.25		"	"	"	"	"	"	
1,3-Dichlorobenzene	ND	0.25		"	"	"	"	"	"	
1,4-Dichlorobenzene	ND	0.25		"	"	"	"	"	"	
3,3'-Dichlorobenzidine	ND	0.50		"	"	"	"	"	"	
2,4-Dichlorophenol	ND	0.25		"	"	"	"	"	"	
Diethyl phthalate	ND	0.25		"	"	"	"	"	"	
2,4-Dimethylphenol	ND	0.25		"	"	"	"	"	"	
Dimethyl phthalate	ND	0.25		"	"	"	"	"	"	
4,6-Dinitro-2-methylphenol	ND	0.50		"	"	"	"	"	"	
2,4-Dinitrophenol	ND	0.50		"	"	"	"	"	"	
2,4-Dinitrotoluene	ND	0.25		"	"	"	"	"	"	
2,6-Dinitrotoluene	ND	0.25		"	"	"	"	"	"	
Di-n-octyl phthalate	ND	0.50		"	"	"	"	"	"	
Fluoranthene	ND	0.25		"	"	"	"	"	"	
Fluorene	ND	0.25		"	"	"	"	"	"	

Dept. of Toxic Substances Control-Berkeley
 700 Heinz Avenue
 Berkeley CA, 94710

 Project: Lucky Auto Body Site
 Project Number: SAT5372
 Project Manager: Bill Brown

 MND0626
Reported:
 05/24/04 06:50

Semivolatile Organic Compounds by EPA Method 8270C
Sequoia Analytical - Morgan Hill

Analyte	Result	Reporting Limit	Units	Dilution	Batch	Prepared	Analyzed	Method	Notes
---------	--------	-----------------	-------	----------	-------	----------	----------	--------	-------

TSI-S13-6 (MND0626-10) Soil Sampled: 04/22/04 00:00 Received: 04/26/04 11:00

Hexachlorobenzene	ND	0.25	mg/kg	1	4E03011	05/03/04	05/14/04	EPA 8270C	
Hexachlorobutadiene	ND	0.25	"	"	"	"	"	"	
Hexachlorocyclopentadiene	ND	0.50	"	"	"	"	"	"	
Hexachloroethane	ND	0.25	"	"	"	"	"	"	
Indeno (1,2,3-cd) pyrene	ND	0.25	"	"	"	"	"	"	
Isophorone	ND	0.25	"	"	"	"	"	"	
2-Methylnaphthalene	ND	0.25	"	"	"	"	"	"	
2-Methylphenol	ND	0.25	"	"	"	"	"	"	
4-Methylphenol	ND	0.25	"	"	"	"	"	"	
Naphthalene	ND	0.25	"	"	"	"	"	"	
2-Nitroaniline	ND	0.50	"	"	"	"	"	"	
3-Nitroaniline	ND	0.50	"	"	"	"	"	"	
4-Nitroaniline	ND	0.50	"	"	"	"	"	"	
Nitrobenzene	ND	0.25	"	"	"	"	"	"	
2-Nitrophenol	ND	0.25	"	"	"	"	"	"	
4-Nitrophenol	ND	0.50	"	"	"	"	"	"	
N-Nitrosodiphenylamine	ND	0.25	"	"	"	"	"	"	
N-Nitrosodi-n-propylamine	ND	0.25	"	"	"	"	"	"	
Pentachlorophenol	ND	0.50	"	"	"	"	"	"	
Phenanthrene	ND	0.25	"	"	"	"	"	"	
Phenol	ND	0.25	"	"	"	"	"	"	
Pyrene	ND	0.25	"	"	"	"	"	"	
1,2,4-Trichlorobenzene	ND	0.25	"	"	"	"	"	"	
2,4,5-Trichlorophenol	ND	0.50	"	"	"	"	"	"	
2,4,6-Trichlorophenol	ND	0.25	"	"	"	"	"	"	
<i>Surrogate: 2-Fluorophenol</i>		85.0 %		57-115	"	"	"	"	
<i>Surrogate: Phenol-d6</i>		93.4 %		61-113	"	"	"	"	
<i>Surrogate: Nitrobenzene-d5</i>		80.2 %		55-107	"	"	"	"	
<i>Surrogate: 2-Fluorobiphenyl</i>		80.8 %		62-109	"	"	"	"	
<i>Surrogate: 2,4,6-Tribromophenol</i>		77.8 %		44-114	"	"	"	"	
<i>Surrogate: p-Terphenyl-d14</i>		92.2 %		67-115	"	"	"	"	

Dept. of Toxic Substances Control-Berkeley
 700 Heinz Avenue
 Berkeley CA, 94710

 Project: Lucky Auto Body Site
 Project Number: SAT5372
 Project Manager: Bill Brown

 MND0626
Reported:
 05/24/04 06:50

Semivolatile Organic Compounds by EPA Method 8270C

Sequoia Analytical - Morgan Hill

Analyte	Result	Reporting		Units	Dilution	Batch	Prepared	Analyzed	Method	Notes
		Limit								
TSI-S12-6 (MND0626-13) Soil Sampled: 04/22/04 00:00 Received: 04/26/04 11:00										
Acenaphthene	ND	0.25		mg/kg	1	4E03011	05/03/04	05/14/04	EPA 8270C	
Acenaphthylene	ND	0.25		"	"	"	"	"	"	
Anthracene	ND	0.25		"	"	"	"	"	"	
Benzoic acid	ND	0.50		"	"	"	"	"	"	
Benzo (a) anthracene	ND	0.25		"	"	"	"	"	"	
Benzo (b) fluoranthene	ND	0.25		"	"	"	"	"	"	
Benzo (k) fluoranthene	ND	0.25		"	"	"	"	"	"	
Benzo (ghi) perylene	ND	0.25		"	"	"	"	"	"	
Benzo (a) pyrene	ND	0.25		"	"	"	"	"	"	
Benzyl alcohol	ND	0.25		"	"	"	"	"	"	
Bis(2-chloroethoxy)methane	ND	0.25		"	"	"	"	"	"	
Bis(2-chloroethyl)ether	ND	0.25		"	"	"	"	"	"	
Bis(2-chloroisopropyl)ether	ND	0.25		"	"	"	"	"	"	
Bis(2-ethylhexyl)phthalate	ND	0.50		"	"	"	"	"	"	
4-Bromophenyl phenyl ether	ND	0.25		"	"	"	"	"	"	
Butyl benzyl phthalate	ND	0.25		"	"	"	"	"	"	
4-Chloroaniline	ND	0.50		"	"	"	"	"	"	
2-Chloronaphthalene	ND	0.25		"	"	"	"	"	"	
4-Chloro-3-methylphenol	ND	0.25		"	"	"	"	"	"	
2-Chlorophenol	ND	0.25		"	"	"	"	"	"	
4-Chlorophenyl phenyl ether	ND	0.25		"	"	"	"	"	"	
Chrysene	ND	0.25		"	"	"	"	"	"	
Dibenz (a,h) anthracene	ND	0.25		"	"	"	"	"	"	
Dibenzofuran	ND	0.25		"	"	"	"	"	"	
Di-n-butyl phthalate	ND	0.50		"	"	"	"	"	"	
1,2-Dichlorobenzene	ND	0.25		"	"	"	"	"	"	
1,3-Dichlorobenzene	ND	0.25		"	"	"	"	"	"	
1,4-Dichlorobenzene	ND	0.25		"	"	"	"	"	"	
3,3'-Dichlorobenzidine	ND	0.50		"	"	"	"	"	"	
2,4-Dichlorophenol	ND	0.25		"	"	"	"	"	"	
Diethyl phthalate	ND	0.25		"	"	"	"	"	"	
2,4-Dimethylphenol	ND	0.25		"	"	"	"	"	"	
Dimethyl phthalate	ND	0.25		"	"	"	"	"	"	
4,6-Dinitro-2-methylphenol	ND	0.50		"	"	"	"	"	"	
2,4-Dinitrophenol	ND	0.50		"	"	"	"	"	"	
2,4-Dinitrotoluene	ND	0.25		"	"	"	"	"	"	
2,6-Dinitrotoluene	ND	0.25		"	"	"	"	"	"	
Di-n-octyl phthalate	ND	0.50		"	"	"	"	"	"	
Fluoranthene	ND	0.25		"	"	"	"	"	"	
Fluorene	ND	0.25		"	"	"	"	"	"	

Dept. of Toxic Substances Control-Berkeley
 700 Heinz Avenue
 Berkeley CA, 94710

 Project: Lucky Auto Body Site
 Project Number: SAT5372
 Project Manager: Bill Brown

 MND0626
Reported:
 05/24/04 06:50

Semivolatile Organic Compounds by EPA Method 8270C
Sequoia Analytical - Morgan Hill

Analyte	Result	Reporting Limit	Units	Dilution	Batch	Prepared	Analyzed	Method	Notes
---------	--------	--------------------	-------	----------	-------	----------	----------	--------	-------

TSI-S12-6 (MND0626-13) Soil Sampled: 04/22/04 00:00 Received: 04/26/04 11:00

Hexachlorobenzene	ND	0.25	mg/kg	1	4E03011	05/03/04	05/14/04	EPA 8270C	
Hexachlorobutadiene	ND	0.25	"	"	"	"	"	"	
Hexachlorocyclopentadiene	ND	0.50	"	"	"	"	"	"	
Hexachloroethane	ND	0.25	"	"	"	"	"	"	
Indeno (1,2,3-cd) pyrene	ND	0.25	"	"	"	"	"	"	
Isophorone	ND	0.25	"	"	"	"	"	"	
2-Methylnaphthalene	ND	0.25	"	"	"	"	"	"	
2-Methylphenol	ND	0.25	"	"	"	"	"	"	
4-Methylphenol	ND	0.25	"	"	"	"	"	"	
Naphthalene	ND	0.25	"	"	"	"	"	"	
2-Nitroaniline	ND	0.50	"	"	"	"	"	"	
3-Nitroaniline	ND	0.50	"	"	"	"	"	"	
4-Nitroaniline	ND	0.50	"	"	"	"	"	"	
Nitrobenzene	ND	0.25	"	"	"	"	"	"	
2-Nitrophenol	ND	0.25	"	"	"	"	"	"	
4-Nitrophenol	ND	0.50	"	"	"	"	"	"	
N-Nitrosodiphenylamine	ND	0.25	"	"	"	"	"	"	
N-Nitrosodi-n-propylamine	ND	0.25	"	"	"	"	"	"	
Pentachlorophenol	ND	0.50	"	"	"	"	"	"	
Phenanthrene	ND	0.25	"	"	"	"	"	"	
Phenol	ND	0.25	"	"	"	"	"	"	
Pyrene	ND	0.25	"	"	"	"	"	"	
1,2,4-Trichlorobenzene	ND	0.25	"	"	"	"	"	"	
2,4,5-Trichlorophenol	ND	0.50	"	"	"	"	"	"	
2,4,6-Trichlorophenol	ND	0.25	"	"	"	"	"	"	
<i>Surrogate: 2-Fluorophenol</i>		92.2 %		57-115	"	"	"	"	
<i>Surrogate: Phenol-d6</i>		94.0 %		61-113	"	"	"	"	
<i>Surrogate: Nitrobenzene-d5</i>		81.4 %		55-107	"	"	"	"	
<i>Surrogate: 2-Fluorobiphenyl</i>		81.4 %		62-109	"	"	"	"	
<i>Surrogate: 2,4,6-Tribromophenol</i>		95.8 %		44-114	"	"	"	"	
<i>Surrogate: p-Terphenyl-d14</i>		96.4 %		67-115	"	"	"	"	

Dept. of Toxic Substances Control-Berkeley
 700 Heinz Avenue
 Berkeley CA, 94710

 Project: Lucky Auto Body Site
 Project Number: SAT5372
 Project Manager: Bill Brown

 MND0626
Reported:
 05/24/04 06:50

Semivolatile Organic Compounds by EPA Method 8270C
Sequoia Analytical - Morgan Hill

Analyte	Result	Reporting		Units	Dilution	Batch	Prepared	Analyzed	Method	Notes
		Limit								
TSI-S17-6 (MND0626-16) Soil Sampled: 04/22/04 00:00 Received: 04/26/04 11:00										
Acenaphthene	ND	0.25		mg/kg	1	4E03011	05/03/04	05/14/04	EPA 8270C	
Acenaphthylene	ND	0.25		"	"	"	"	"	"	
Anthracene	ND	0.25		"	"	"	"	"	"	
Benzoic acid	ND	0.50		"	"	"	"	"	"	
Benzo (a) anthracene	ND	0.25		"	"	"	"	"	"	
Benzo (b) fluoranthene	ND	0.25		"	"	"	"	"	"	
Benzo (k) fluoranthene	ND	0.25		"	"	"	"	"	"	
Benzo (ghi) perylene	ND	0.25		"	"	"	"	"	"	
Benzo (a) pyrene	ND	0.25		"	"	"	"	"	"	
Benzyl alcohol	ND	0.25		"	"	"	"	"	"	
Bis(2-chloroethoxy)methane	ND	0.25		"	"	"	"	"	"	
Bis(2-chloroethyl)ether	ND	0.25		"	"	"	"	"	"	
Bis(2-chloroisopropyl)ether	ND	0.25		"	"	"	"	"	"	
Bis(2-ethylhexyl)phthalate	ND	0.50		"	"	"	"	"	"	
4-Bromophenyl phenyl ether	ND	0.25		"	"	"	"	"	"	
Butyl benzyl phthalate	ND	0.25		"	"	"	"	"	"	
4-Chloroaniline	ND	0.50		"	"	"	"	"	"	
2-Chloronaphthalene	ND	0.25		"	"	"	"	"	"	
4-Chloro-3-methylphenol	ND	0.25		"	"	"	"	"	"	
2-Chlorophenol	ND	0.25		"	"	"	"	"	"	
4-Chlorophenyl phenyl ether	ND	0.25		"	"	"	"	"	"	
Chrysene	ND	0.25		"	"	"	"	"	"	
Dibenz (a,h) anthracene	ND	0.25		"	"	"	"	"	"	
Dibenzofuran	ND	0.25		"	"	"	"	"	"	
Di-n-butyl phthalate	ND	0.50		"	"	"	"	"	"	
1,2-Dichlorobenzene	ND	0.25		"	"	"	"	"	"	
1,3-Dichlorobenzene	ND	0.25		"	"	"	"	"	"	
1,4-Dichlorobenzene	ND	0.25		"	"	"	"	"	"	
3,3'-Dichlorobenzidine	ND	0.50		"	"	"	"	"	"	
2,4-Dichlorophenol	ND	0.25		"	"	"	"	"	"	
Diethyl phthalate	ND	0.25		"	"	"	"	"	"	
2,4-Dimethylphenol	ND	0.25		"	"	"	"	"	"	
Dimethyl phthalate	ND	0.25		"	"	"	"	"	"	
4,6-Dinitro-2-methylphenol	ND	0.50		"	"	"	"	"	"	
2,4-Dinitrophenol	ND	0.50		"	"	"	"	"	"	
2,4-Dinitrotoluene	ND	0.25		"	"	"	"	"	"	
2,6-Dinitrotoluene	ND	0.25		"	"	"	"	"	"	
Di-n-octyl phthalate	ND	0.50		"	"	"	"	"	"	
Fluoranthene	ND	0.25		"	"	"	"	"	"	
Fluorene	ND	0.25		"	"	"	"	"	"	

Sequoia Analytical - Morgan Hill

The results in this report apply to the samples analyzed in accordance with the chain of custody document. Unless otherwise stated, results are reported on a wet weight basis. This analytical report must be reproduced in its entirety.

Dept. of Toxic Substances Control-Berkeley
 700 Heinz Avenue
 Berkeley CA, 94710

 Project: Lucky Auto Body Site
 Project Number: SAT5372
 Project Manager: Bill Brown

 MND0626
Reported:
 05/24/04 06:50

Semivolatile Organic Compounds by EPA Method 8270C

Sequoia Analytical - Morgan Hill

Analyte	Result	Reporting Limit	Units	Dilution	Batch	Prepared	Analyzed	Method	Notes
---------	--------	-----------------	-------	----------	-------	----------	----------	--------	-------

TSI-S17-6 (MND0626-16) Soil Sampled: 04/22/04 00:00 Received: 04/26/04 11:00

Hexachlorobenzene	ND	0.25	mg/kg	1	4E03011	05/03/04	05/14/04	EPA 8270C	
Hexachlorobutadiene	ND	0.25	"	"	"	"	"	"	
Hexachlorocyclopentadiene	ND	0.50	"	"	"	"	"	"	
Hexachloroethane	ND	0.25	"	"	"	"	"	"	
Indeno (1,2,3-cd) pyrene	ND	0.25	"	"	"	"	"	"	
Isophorone	ND	0.25	"	"	"	"	"	"	
2-Methylnaphthalene	ND	0.25	"	"	"	"	"	"	
2-Methylphenol	ND	0.25	"	"	"	"	"	"	
4-Methylphenol	ND	0.25	"	"	"	"	"	"	
Naphthalene	ND	0.25	"	"	"	"	"	"	
2-Nitroaniline	ND	0.50	"	"	"	"	"	"	
3-Nitroaniline	ND	0.50	"	"	"	"	"	"	
4-Nitroaniline	ND	0.50	"	"	"	"	"	"	
Nitrobenzene	ND	0.25	"	"	"	"	"	"	
2-Nitrophenol	ND	0.25	"	"	"	"	"	"	
4-Nitrophenol	ND	0.50	"	"	"	"	"	"	
N-Nitrosodiphenylamine	ND	0.25	"	"	"	"	"	"	
N-Nitrosodi-n-propylamine	ND	0.25	"	"	"	"	"	"	
Pentachlorophenol	ND	0.50	"	"	"	"	"	"	
Phenanthrene	ND	0.25	"	"	"	"	"	"	
Phenol	ND	0.25	"	"	"	"	"	"	
Pyrene	ND	0.25	"	"	"	"	"	"	
1,2,4-Trichlorobenzene	ND	0.25	"	"	"	"	"	"	
2,4,5-Trichlorophenol	ND	0.50	"	"	"	"	"	"	
2,4,6-Trichlorophenol	ND	0.25	"	"	"	"	"	"	
<i>Surrogate: 2-Fluorophenol</i>		86.8 %		57-115	"	"	"	"	
<i>Surrogate: Phenol-d6</i>		91.6 %		61-113	"	"	"	"	
<i>Surrogate: Nitrobenzene-d5</i>		85.0 %		55-107	"	"	"	"	
<i>Surrogate: 2-Fluorobiphenyl</i>		82.0 %		62-109	"	"	"	"	
<i>Surrogate: 2,4,6-Tribromophenol</i>		89.8 %		44-114	"	"	"	"	
<i>Surrogate: p-Terphenyl-d14</i>		100 %		67-115	"	"	"	"	

Dept. of Toxic Substances Control-Berkeley
 700 Heinz Avenue
 Berkeley CA, 94710

 Project: Lucky Auto Body Site
 Project Number: SAT5372
 Project Manager: Bill Brown

 MND0626
Reported:
 05/24/04 06:50

Semivolatile Organic Compounds by EPA Method 8270C
Sequoia Analytical - Morgan Hill

Analyte	Result	Reporting		Units	Dilution	Batch	Prepared	Analyzed	Method	Notes
		Limit								
TSI-S17-168 (MND0626-18) Soil Sampled: 04/22/04 00:00 Received: 04/26/04 11:00										
Acenaphthene	ND	0.25		mg/kg	1	4E03011	05/03/04	05/14/04	EPA 8270C	
Acenaphthylene	ND	0.25		"	"	"	"	"	"	
Anthracene	ND	0.25		"	"	"	"	"	"	
Benzoic acid	ND	0.50		"	"	"	"	"	"	
Benzo (a) anthracene	ND	0.25		"	"	"	"	"	"	
Benzo (b) fluoranthene	ND	0.25		"	"	"	"	"	"	
Benzo (k) fluoranthene	ND	0.25		"	"	"	"	"	"	
Benzo (ghi) perylene	ND	0.25		"	"	"	"	"	"	
Benzo (a) pyrene	ND	0.25		"	"	"	"	"	"	
Benzyl alcohol	ND	0.25		"	"	"	"	"	"	
Bis(2-chloroethoxy)methane	ND	0.25		"	"	"	"	"	"	
Bis(2-chloroethyl)ether	ND	0.25		"	"	"	"	"	"	
Bis(2-chloroisopropyl)ether	ND	0.25		"	"	"	"	"	"	
Bis(2-ethylhexyl)phthalate	ND	0.50		"	"	"	"	"	"	
4-Bromophenyl phenyl ether	ND	0.25		"	"	"	"	"	"	
Butyl benzyl phthalate	ND	0.25		"	"	"	"	"	"	
4-Chloroaniline	ND	0.50		"	"	"	"	"	"	
2-Chloronaphthalene	ND	0.25		"	"	"	"	"	"	
4-Chloro-3-methylphenol	ND	0.25		"	"	"	"	"	"	
2-Chlorophenol	ND	0.25		"	"	"	"	"	"	
4-Chlorophenyl phenyl ether	ND	0.25		"	"	"	"	"	"	
Chrysene	ND	0.25		"	"	"	"	"	"	
Dibenz (a,h) anthracene	ND	0.25		"	"	"	"	"	"	
Dibenzofuran	ND	0.25		"	"	"	"	"	"	
Di-n-butyl phthalate	ND	0.50		"	"	"	"	"	"	
1,2-Dichlorobenzene	ND	0.25		"	"	"	"	"	"	
1,3-Dichlorobenzene	ND	0.25		"	"	"	"	"	"	
1,4-Dichlorobenzene	ND	0.25		"	"	"	"	"	"	
3,3'-Dichlorobenzidine	ND	0.50		"	"	"	"	"	"	
2,4-Dichlorophenol	ND	0.25		"	"	"	"	"	"	
Diethyl phthalate	ND	0.25		"	"	"	"	"	"	
2,4-Dimethylphenol	ND	0.25		"	"	"	"	"	"	
Dimethyl phthalate	ND	0.25		"	"	"	"	"	"	
4,6-Dinitro-2-methylphenol	ND	0.50		"	"	"	"	"	"	
2,4-Dinitrophenol	ND	0.50		"	"	"	"	"	"	
2,4-Dinitrotoluene	ND	0.25		"	"	"	"	"	"	
2,6-Dinitrotoluene	ND	0.25		"	"	"	"	"	"	
Di-n-octyl phthalate	ND	0.50		"	"	"	"	"	"	
Fluoranthene	ND	0.25		"	"	"	"	"	"	
Fluorene	ND	0.25		"	"	"	"	"	"	

Sequoia Analytical - Morgan Hill

The results in this report apply to the samples analyzed in accordance with the chain of custody document. Unless otherwise stated, results are reported on a wet weight basis. This analytical report must be reproduced in its entirety.

Dept. of Toxic Substances Control-Berkeley
 700 Heinz Avenue
 Berkeley CA, 94710

 Project: Lucky Auto Body Site
 Project Number: SAT5372
 Project Manager: Bill Brown

 MND0626
Reported:
 05/24/04 06:50

Semivolatile Organic Compounds by EPA Method 8270C
Sequoia Analytical - Morgan Hill

Analyte	Result	Reporting Limit	Units	Dilution	Batch	Prepared	Analyzed	Method	Notes
TSI-S17-168 (MND0626-18) Soil Sampled: 04/22/04 00:00 Received: 04/26/04 11:00									
Hexachlorobenzene	ND	0.25	mg/kg	1	4E03011	05/03/04	05/14/04	EPA 8270C	
Hexachlorobutadiene	ND	0.25	"	"	"	"	"	"	
Hexachlorocyclopentadiene	ND	0.50	"	"	"	"	"	"	
Hexachloroethane	ND	0.25	"	"	"	"	"	"	
Indeno (1,2,3-cd) pyrene	ND	0.25	"	"	"	"	"	"	
Isophorone	ND	0.25	"	"	"	"	"	"	
2-Methylnaphthalene	ND	0.25	"	"	"	"	"	"	
2-Methylphenol	ND	0.25	"	"	"	"	"	"	
4-Methylphenol	ND	0.25	"	"	"	"	"	"	
Naphthalene	ND	0.25	"	"	"	"	"	"	
2-Nitroaniline	ND	0.50	"	"	"	"	"	"	
3-Nitroaniline	ND	0.50	"	"	"	"	"	"	
4-Nitroaniline	ND	0.50	"	"	"	"	"	"	
Nitrobenzene	ND	0.25	"	"	"	"	"	"	
2-Nitrophenol	ND	0.25	"	"	"	"	"	"	
4-Nitrophenol	ND	0.50	"	"	"	"	"	"	
N-Nitrosodiphenylamine	ND	0.25	"	"	"	"	"	"	
N-Nitrosodi-n-propylamine	ND	0.25	"	"	"	"	"	"	
Pentachlorophenol	ND	0.50	"	"	"	"	"	"	
Phenanthrene	ND	0.25	"	"	"	"	"	"	
Phenol	ND	0.25	"	"	"	"	"	"	
Pyrene	ND	0.25	"	"	"	"	"	"	
1,2,4-Trichlorobenzene	ND	0.25	"	"	"	"	"	"	
2,4,5-Trichlorophenol	ND	0.50	"	"	"	"	"	"	
2,4,6-Trichlorophenol	ND	0.25	"	"	"	"	"	"	
<i>Surrogate: 2-Fluorophenol</i>		80.2 %		57-115	"	"	"	"	
<i>Surrogate: Phenol-d6</i>		91.6 %		61-113	"	"	"	"	
<i>Surrogate: Nitrobenzene-d5</i>		75.4 %		55-107	"	"	"	"	
<i>Surrogate: 2-Fluorobiphenyl</i>		75.4 %		62-109	"	"	"	"	
<i>Surrogate: 2,4,6-Tribromophenol</i>		79.0 %		44-114	"	"	"	"	
<i>Surrogate: p-Terphenyl-d14</i>		94.0 %		67-115	"	"	"	"	

Dept. of Toxic Substances Control-Berkeley
 700 Heinz Avenue
 Berkeley CA, 94710

 Project: Lucky Auto Body Site
 Project Number: SAT5372
 Project Manager: Bill Brown

 MND0626
Reported:
 05/24/04 06:50

Semivolatile Organic Compounds by EPA Method 8270C

Sequoia Analytical - Morgan Hill

Analyte	Result	Reporting		Units	Dilution	Batch	Prepared	Analyzed	Method	Notes
		Limit								
TSI-S11-6 (MND0626-19) Soil Sampled: 04/22/04 00:00 Received: 04/26/04 11:00										
Acenaphthene	ND	0.25		mg/kg	1	4E03011	05/03/04	05/14/04	EPA 8270C	
Acenaphthylene	ND	0.25		"	"	"	"	"	"	
Anthracene	ND	0.25		"	"	"	"	"	"	
Benzoic acid	ND	0.50		"	"	"	"	"	"	
Benzo (a) anthracene	ND	0.25		"	"	"	"	"	"	
Benzo (b) fluoranthene	ND	0.25		"	"	"	"	"	"	
Benzo (k) fluoranthene	ND	0.25		"	"	"	"	"	"	
Benzo (ghi) perylene	ND	0.25		"	"	"	"	"	"	
Benzo (a) pyrene	ND	0.25		"	"	"	"	"	"	
Benzyl alcohol	ND	0.25		"	"	"	"	"	"	
Bis(2-chloroethoxy)methane	ND	0.25		"	"	"	"	"	"	
Bis(2-chloroethyl)ether	ND	0.25		"	"	"	"	"	"	
Bis(2-chloroisopropyl)ether	ND	0.25		"	"	"	"	"	"	
Bis(2-ethylhexyl)phthalate	ND	0.50		"	"	"	"	"	"	
4-Bromophenyl phenyl ether	ND	0.25		"	"	"	"	"	"	
Butyl benzyl phthalate	ND	0.25		"	"	"	"	"	"	
4-Chloroaniline	ND	0.50		"	"	"	"	"	"	
2-Chloronaphthalene	ND	0.25		"	"	"	"	"	"	
4-Chloro-3-methylphenol	ND	0.25		"	"	"	"	"	"	
2-Chlorophenol	ND	0.25		"	"	"	"	"	"	
4-Chlorophenyl phenyl ether	ND	0.25		"	"	"	"	"	"	
Chrysene	ND	0.25		"	"	"	"	"	"	
Dibenz (a,h) anthracene	ND	0.25		"	"	"	"	"	"	
Dibenzofuran	ND	0.25		"	"	"	"	"	"	
Di-n-butyl phthalate	ND	0.50		"	"	"	"	"	"	
1,2-Dichlorobenzene	ND	0.25		"	"	"	"	"	"	
1,3-Dichlorobenzene	ND	0.25		"	"	"	"	"	"	
1,4-Dichlorobenzene	ND	0.25		"	"	"	"	"	"	
3,3'-Dichlorobenzidine	ND	0.50		"	"	"	"	"	"	
2,4-Dichlorophenol	ND	0.25		"	"	"	"	"	"	
Diethyl phthalate	ND	0.25		"	"	"	"	"	"	
2,4-Dimethylphenol	ND	0.25		"	"	"	"	"	"	
Dimethyl phthalate	ND	0.25		"	"	"	"	"	"	
4,6-Dinitro-2-methylphenol	ND	0.50		"	"	"	"	"	"	
2,4-Dinitrophenol	ND	0.50		"	"	"	"	"	"	
2,4-Dinitrotoluene	ND	0.25		"	"	"	"	"	"	
2,6-Dinitrotoluene	ND	0.25		"	"	"	"	"	"	
Di-n-octyl phthalate	ND	0.50		"	"	"	"	"	"	
Fluoranthene	ND	0.25		"	"	"	"	"	"	
Fluorene	ND	0.25		"	"	"	"	"	"	

Dept. of Toxic Substances Control-Berkeley
 700 Heinz Avenue
 Berkeley CA, 94710

 Project: Lucky Auto Body Site
 Project Number: SAT5372
 Project Manager: Bill Brown

 MND0626
Reported:
 05/24/04 06:50

Semivolatile Organic Compounds by EPA Method 8270C
Sequoia Analytical - Morgan Hill

Analyte	Result	Reporting Limit	Units	Dilution	Batch	Prepared	Analyzed	Method	Notes
TSI-S11-6 (MND0626-19) Soil Sampled: 04/22/04 00:00 Received: 04/26/04 11:00									
Hexachlorobenzene	ND	0.25	mg/kg	1	4E03011	05/03/04	05/14/04	EPA 8270C	
Hexachlorobutadiene	ND	0.25	"	"	"	"	"	"	
Hexachlorocyclopentadiene	ND	0.50	"	"	"	"	"	"	
Hexachloroethane	ND	0.25	"	"	"	"	"	"	
Indeno (1,2,3-cd) pyrene	ND	0.25	"	"	"	"	"	"	
Isophorone	ND	0.25	"	"	"	"	"	"	
2-Methylnaphthalene	ND	0.25	"	"	"	"	"	"	
2-Methylphenol	ND	0.25	"	"	"	"	"	"	
4-Methylphenol	ND	0.25	"	"	"	"	"	"	
Naphthalene	ND	0.25	"	"	"	"	"	"	
2-Nitroaniline	ND	0.50	"	"	"	"	"	"	
3-Nitroaniline	ND	0.50	"	"	"	"	"	"	
4-Nitroaniline	ND	0.50	"	"	"	"	"	"	
Nitrobenzene	ND	0.25	"	"	"	"	"	"	
2-Nitrophenol	ND	0.25	"	"	"	"	"	"	
4-Nitrophenol	ND	0.50	"	"	"	"	"	"	
N-Nitrosodiphenylamine	ND	0.25	"	"	"	"	"	"	
N-Nitrosodi-n-propylamine	ND	0.25	"	"	"	"	"	"	
Pentachlorophenol	ND	0.50	"	"	"	"	"	"	
Phenanthrene	ND	0.25	"	"	"	"	"	"	
Phenol	ND	0.25	"	"	"	"	"	"	
Pyrene	ND	0.25	"	"	"	"	"	"	
1,2,4-Trichlorobenzene	ND	0.25	"	"	"	"	"	"	
2,4,5-Trichlorophenol	ND	0.50	"	"	"	"	"	"	
2,4,6-Trichlorophenol	ND	0.25	"	"	"	"	"	"	
<i>Surrogate: 2-Fluorophenol</i>		83.2 %		57-115	"	"	"	"	
<i>Surrogate: Phenol-d6</i>		92.8 %		61-113	"	"	"	"	
<i>Surrogate: Nitrobenzene-d5</i>		77.8 %		55-107	"	"	"	"	
<i>Surrogate: 2-Fluorobiphenyl</i>		78.4 %		62-109	"	"	"	"	
<i>Surrogate: 2,4,6-Tribromophenol</i>		80.2 %		44-114	"	"	"	"	
<i>Surrogate: p-Terphenyl-d14</i>		92.2 %		67-115	"	"	"	"	

Dept. of Toxic Substances Control-Berkeley
 700 Heinz Avenue
 Berkeley CA, 94710

 Project: Lucky Auto Body Site
 Project Number: SAT5372
 Project Manager: Bill Brown

 MND0626
Reported:
 05/24/04 06:50

Semivolatile Organic Compounds by EPA Method 8270C

Sequoia Analytical - Morgan Hill

Analyte	Result	Reporting Limit	Units	Dilution	Batch	Prepared	Analyzed	Method	Notes
TSI-S19-6 (MND0626-22) Soil Sampled: 04/23/04 00:00 Received: 04/26/04 11:00									
Acenaphthene	ND	0.25	mg/kg	1	4E03011	05/03/04	05/14/04	EPA 8270C	
Acenaphthylene	ND	0.25	"	"	"	"	"	"	
Anthracene	ND	0.25	"	"	"	"	"	"	
Benzoic acid	ND	0.50	"	"	"	"	"	"	
Benzo (a) anthracene	ND	0.25	"	"	"	"	"	"	
Benzo (b) fluoranthene	ND	0.25	"	"	"	"	"	"	
Benzo (k) fluoranthene	ND	0.25	"	"	"	"	"	"	
Benzo (ghi) perylene	ND	0.25	"	"	"	"	"	"	
Benzo (a) pyrene	ND	0.25	"	"	"	"	"	"	
Benzyl alcohol	ND	0.25	"	"	"	"	"	"	
Bis(2-chloroethoxy)methane	ND	0.25	"	"	"	"	"	"	
Bis(2-chloroethyl)ether	ND	0.25	"	"	"	"	"	"	
Bis(2-chloroisopropyl)ether	ND	0.25	"	"	"	"	"	"	
Bis(2-ethylhexyl)phthalate	ND	0.50	"	"	"	"	"	"	
4-Bromophenyl phenyl ether	ND	0.25	"	"	"	"	"	"	
Butyl benzyl phthalate	ND	0.25	"	"	"	"	"	"	
4-Chloroaniline	ND	0.50	"	"	"	"	"	"	
2-Chloronaphthalene	ND	0.25	"	"	"	"	"	"	
4-Chloro-3-methylphenol	ND	0.25	"	"	"	"	"	"	
2-Chlorophenol	ND	0.25	"	"	"	"	"	"	
4-Chlorophenyl phenyl ether	ND	0.25	"	"	"	"	"	"	
Chrysene	ND	0.25	"	"	"	"	"	"	
Dibenz (a,h) anthracene	ND	0.25	"	"	"	"	"	"	
Dibenzofuran	ND	0.25	"	"	"	"	"	"	
Di-n-butyl phthalate	ND	0.50	"	"	"	"	"	"	
1,2-Dichlorobenzene	ND	0.25	"	"	"	"	"	"	
1,3-Dichlorobenzene	ND	0.25	"	"	"	"	"	"	
1,4-Dichlorobenzene	ND	0.25	"	"	"	"	"	"	
3,3'-Dichlorobenzidine	ND	0.50	"	"	"	"	"	"	
2,4-Dichlorophenol	ND	0.25	"	"	"	"	"	"	
Diethyl phthalate	ND	0.25	"	"	"	"	"	"	
2,4-Dimethylphenol	ND	0.25	"	"	"	"	"	"	
Dimethyl phthalate	ND	0.25	"	"	"	"	"	"	
4,6-Dinitro-2-methylphenol	ND	0.50	"	"	"	"	"	"	
2,4-Dinitrophenol	ND	0.50	"	"	"	"	"	"	
2,4-Dinitrotoluene	ND	0.25	"	"	"	"	"	"	
2,6-Dinitrotoluene	ND	0.25	"	"	"	"	"	"	
Di-n-octyl phthalate	ND	0.50	"	"	"	"	"	"	
Fluoranthene	ND	0.25	"	"	"	"	"	"	
Fluorene	ND	0.25	"	"	"	"	"	"	

Sequoia Analytical - Morgan Hill

The results in this report apply to the samples analyzed in accordance with the chain of custody document. Unless otherwise stated, results are reported on a wet weight basis. This analytical report must be reproduced in its entirety.

Dept. of Toxic Substances Control-Berkeley
 700 Heinz Avenue
 Berkeley CA, 94710

 Project: Lucky Auto Body Site
 Project Number: SAT5372
 Project Manager: Bill Brown

 MND0626
Reported:
 05/24/04 06:50

Semivolatile Organic Compounds by EPA Method 8270C

Sequoia Analytical - Morgan Hill

Analyte	Result	Reporting Limit	Units	Dilution	Batch	Prepared	Analyzed	Method	Notes
---------	--------	-----------------	-------	----------	-------	----------	----------	--------	-------

TSI-S19-6 (MND0626-22) Soil Sampled: 04/23/04 00:00 Received: 04/26/04 11:00

Hexachlorobenzene	ND	0.25	mg/kg	1	4E03011	05/03/04	05/14/04	EPA 8270C	
Hexachlorobutadiene	ND	0.25	"	"	"	"	"	"	
Hexachlorocyclopentadiene	ND	0.50	"	"	"	"	"	"	
Hexachloroethane	ND	0.25	"	"	"	"	"	"	
Indeno (1,2,3-cd) pyrene	ND	0.25	"	"	"	"	"	"	
Isophorone	ND	0.25	"	"	"	"	"	"	
2-Methylnaphthalene	ND	0.25	"	"	"	"	"	"	
2-Methylphenol	ND	0.25	"	"	"	"	"	"	
4-Methylphenol	ND	0.25	"	"	"	"	"	"	
Naphthalene	ND	0.25	"	"	"	"	"	"	
2-Nitroaniline	ND	0.50	"	"	"	"	"	"	
3-Nitroaniline	ND	0.50	"	"	"	"	"	"	
4-Nitroaniline	ND	0.50	"	"	"	"	"	"	
Nitrobenzene	ND	0.25	"	"	"	"	"	"	
2-Nitrophenol	ND	0.25	"	"	"	"	"	"	
4-Nitrophenol	ND	0.50	"	"	"	"	"	"	
N-Nitrosodiphenylamine	ND	0.25	"	"	"	"	"	"	
N-Nitrosodi-n-propylamine	ND	0.25	"	"	"	"	"	"	
Pentachlorophenol	ND	0.50	"	"	"	"	"	"	
Phenanthrene	ND	0.25	"	"	"	"	"	"	
Phenol	ND	0.25	"	"	"	"	"	"	
Pyrene	ND	0.25	"	"	"	"	"	"	
1,2,4-Trichlorobenzene	ND	0.25	"	"	"	"	"	"	
2,4,5-Trichlorophenol	ND	0.50	"	"	"	"	"	"	
2,4,6-Trichlorophenol	ND	0.25	"	"	"	"	"	"	
<i>Surrogate: 2-Fluorophenol</i>		84.4 %		57-115	"	"	"	"	
<i>Surrogate: Phenol-d6</i>		92.2 %		61-113	"	"	"	"	
<i>Surrogate: Nitrobenzene-d5</i>		78.4 %		55-107	"	"	"	"	
<i>Surrogate: 2-Fluorobiphenyl</i>		76.6 %		62-109	"	"	"	"	
<i>Surrogate: 2,4,6-Tribromophenol</i>		79.0 %		44-114	"	"	"	"	
<i>Surrogate: p-Terphenyl-d14</i>		95.2 %		67-115	"	"	"	"	

Dept. of Toxic Substances Control-Berkeley
 700 Heinz Avenue
 Berkeley CA, 94710

 Project: Lucky Auto Body Site
 Project Number: SAT5372
 Project Manager: Bill Brown

 MND0626
Reported:
 05/24/04 06:50

Semivolatile Organic Compounds by EPA Method 8270C
Sequoia Analytical - Morgan Hill

Analyte	Result	Reporting		Units	Dilution	Batch	Prepared	Analyzed	Method	Notes
		Limit								
TSI-S21-6 (MND0626-25) Soil Sampled: 04/23/04 00:00 Received: 04/26/04 11:00										
Acenaphthene	ND	0.25		mg/kg	1	4E03011	05/03/04	05/20/04	EPA 8270C	
Acenaphthylene	ND	0.25		"	"	"	"	"	"	
Anthracene	ND	0.25		"	"	"	"	"	"	
Benzoic acid	ND	0.50		"	"	"	"	"	"	
Benzo (a) anthracene	ND	0.25		"	"	"	"	"	"	
Benzo (b) fluoranthene	ND	0.25		"	"	"	"	"	"	
Benzo (k) fluoranthene	ND	0.25		"	"	"	"	"	"	
Benzo (ghi) perylene	ND	0.25		"	"	"	"	"	"	
Benzo (a) pyrene	ND	0.25		"	"	"	"	"	"	
Benzyl alcohol	ND	0.25		"	"	"	"	"	"	
Bis(2-chloroethoxy)methane	ND	0.25		"	"	"	"	"	"	
Bis(2-chloroethyl)ether	ND	0.25		"	"	"	"	"	"	
Bis(2-chloroisopropyl)ether	ND	0.25		"	"	"	"	"	"	
Bis(2-ethylhexyl)phthalate	ND	0.50		"	"	"	"	"	"	
4-Bromophenyl phenyl ether	ND	0.25		"	"	"	"	"	"	
Butyl benzyl phthalate	ND	0.25		"	"	"	"	"	"	
4-Chloroaniline	ND	0.50		"	"	"	"	"	"	
2-Chloronaphthalene	ND	0.25		"	"	"	"	"	"	
4-Chloro-3-methylphenol	ND	0.25		"	"	"	"	"	"	
2-Chlorophenol	ND	0.25		"	"	"	"	"	"	
4-Chlorophenyl phenyl ether	ND	0.25		"	"	"	"	"	"	
Chrysene	ND	0.25		"	"	"	"	"	"	
Dibenz (a,h) anthracene	ND	0.25		"	"	"	"	"	"	
Dibenzofuran	ND	0.25		"	"	"	"	"	"	
Di-n-butyl phthalate	ND	0.50		"	"	"	"	"	"	
1,2-Dichlorobenzene	ND	0.25		"	"	"	"	"	"	
1,3-Dichlorobenzene	ND	0.25		"	"	"	"	"	"	
1,4-Dichlorobenzene	ND	0.25		"	"	"	"	"	"	
3,3'-Dichlorobenzidine	ND	0.50		"	"	"	"	"	"	
2,4-Dichlorophenol	ND	0.25		"	"	"	"	"	"	
Diethyl phthalate	ND	0.25		"	"	"	"	"	"	
2,4-Dimethylphenol	ND	0.25		"	"	"	"	"	"	
Dimethyl phthalate	ND	0.25		"	"	"	"	"	"	
4,6-Dinitro-2-methylphenol	ND	0.50		"	"	"	"	"	"	
2,4-Dinitrophenol	ND	0.50		"	"	"	"	"	"	
2,4-Dinitrotoluene	ND	0.25		"	"	"	"	"	"	
2,6-Dinitrotoluene	ND	0.25		"	"	"	"	"	"	
Di-n-octyl phthalate	ND	0.50		"	"	"	"	"	"	
Fluoranthene	ND	0.25		"	"	"	"	"	"	
Fluorene	ND	0.25		"	"	"	"	"	"	

Dept. of Toxic Substances Control-Berkeley
 700 Heinz Avenue
 Berkeley CA, 94710

 Project: Lucky Auto Body Site
 Project Number: SAT5372
 Project Manager: Bill Brown

 MND0626
Reported:
 05/24/04 06:50

Semivolatile Organic Compounds by EPA Method 8270C
Sequoia Analytical - Morgan Hill

Analyte	Result	Reporting Limit	Units	Dilution	Batch	Prepared	Analyzed	Method	Notes
---------	--------	--------------------	-------	----------	-------	----------	----------	--------	-------

TSI-S21-6 (MND0626-25) Soil Sampled: 04/23/04 00:00 Received: 04/26/04 11:00

Hexachlorobenzene	ND	0.25	mg/kg	1	4E03011	05/03/04	05/20/04	EPA 8270C	
Hexachlorobutadiene	ND	0.25	"	"	"	"	"	"	
Hexachlorocyclopentadiene	ND	0.50	"	"	"	"	"	"	
Hexachloroethane	ND	0.25	"	"	"	"	"	"	
Indeno (1,2,3-cd) pyrene	ND	0.25	"	"	"	"	"	"	
Isophorone	ND	0.25	"	"	"	"	"	"	
2-Methylnaphthalene	ND	0.25	"	"	"	"	"	"	
2-Methylphenol	ND	0.25	"	"	"	"	"	"	
4-Methylphenol	ND	0.25	"	"	"	"	"	"	
Naphthalene	ND	0.25	"	"	"	"	"	"	
2-Nitroaniline	ND	0.50	"	"	"	"	"	"	
3-Nitroaniline	ND	0.50	"	"	"	"	"	"	
4-Nitroaniline	ND	0.50	"	"	"	"	"	"	
Nitrobenzene	ND	0.25	"	"	"	"	"	"	
2-Nitrophenol	ND	0.25	"	"	"	"	"	"	
4-Nitrophenol	ND	0.50	"	"	"	"	"	"	
N-Nitrosodiphenylamine	ND	0.25	"	"	"	"	"	"	
N-Nitrosodi-n-propylamine	ND	0.25	"	"	"	"	"	"	
Pentachlorophenol	ND	0.50	"	"	"	"	"	"	
Phenanthrene	ND	0.25	"	"	"	"	"	"	
Phenol	ND	0.25	"	"	"	"	"	"	
Pyrene	ND	0.25	"	"	"	"	"	"	
1,2,4-Trichlorobenzene	ND	0.25	"	"	"	"	"	"	
2,4,5-Trichlorophenol	ND	0.50	"	"	"	"	"	"	
2,4,6-Trichlorophenol	ND	0.25	"	"	"	"	"	"	
<i>Surrogate: 2-Fluorophenol</i>		83.2 %		57-115	"	"	"	"	
<i>Surrogate: Phenol-d6</i>		90.4 %		61-113	"	"	"	"	
<i>Surrogate: Nitrobenzene-d5</i>		76.6 %		55-107	"	"	"	"	
<i>Surrogate: 2-Fluorobiphenyl</i>		79.6 %		62-109	"	"	"	"	
<i>Surrogate: 2,4,6-Tribromophenol</i>		86.2 %		44-114	"	"	"	"	
<i>Surrogate: p-Terphenyl-d14</i>		93.4 %		67-115	"	"	"	"	

Dept. of Toxic Substances Control-Berkeley 700 Heinz Avenue Berkeley CA, 94710	Project: Lucky Auto Body Site Project Number: SAT5372 Project Manager: Bill Brown	MND0626 Reported: 05/24/04 06:50
--	---	---

Semivolatile Organic Compounds by EPA Method 8270C
Sequoia Analytical - Morgan Hill

Analyte	Result	Reporting Limit	Units	Dilution	Batch	Prepared	Analyzed	Method	Notes
TSI-S14-6 (MND0626-28) Soil Sampled: 04/23/04 00:00 Received: 04/26/04 11:00									R-05
Acenaphthene	ND	2.5	mg/kg	10	4E03011	05/03/04	05/20/04	EPA 8270C	
Acenaphthylene	ND	2.5	"	"	"	"	"	"	
Anthracene	ND	2.5	"	"	"	"	"	"	
Benzoic acid	ND	5.0	"	"	"	"	"	"	
Benzo (a) anthracene	ND	2.5	"	"	"	"	"	"	
Benzo (b) fluoranthene	ND	2.5	"	"	"	"	"	"	
Benzo (k) fluoranthene	ND	2.5	"	"	"	"	"	"	
Benzo (ghi) perylene	ND	2.5	"	"	"	"	"	"	
Benzo (a) pyrene	ND	2.5	"	"	"	"	"	"	
Benzyl alcohol	ND	2.5	"	"	"	"	"	"	
Bis(2-chloroethoxy)methane	ND	2.5	"	"	"	"	"	"	
Bis(2-chloroethyl)ether	ND	2.5	"	"	"	"	"	"	
Bis(2-chloroisopropyl)ether	ND	2.5	"	"	"	"	"	"	
Bis(2-ethylhexyl)phthalate	ND	5.0	"	"	"	"	"	"	
4-Bromophenyl phenyl ether	ND	2.5	"	"	"	"	"	"	
Butyl benzyl phthalate	ND	2.5	"	"	"	"	"	"	
4-Chloroaniline	ND	5.0	"	"	"	"	"	"	
2-Chloronaphthalene	ND	2.5	"	"	"	"	"	"	
4-Chloro-3-methylphenol	ND	2.5	"	"	"	"	"	"	
2-Chlorophenol	ND	2.5	"	"	"	"	"	"	
4-Chlorophenyl phenyl ether	ND	2.5	"	"	"	"	"	"	
Chrysene	ND	2.5	"	"	"	"	"	"	
Dibenz (a,h) anthracene	ND	2.5	"	"	"	"	"	"	
Dibenzofuran	ND	2.5	"	"	"	"	"	"	
Di-n-butyl phthalate	ND	5.0	"	"	"	"	"	"	
1,2-Dichlorobenzene	ND	2.5	"	"	"	"	"	"	
1,3-Dichlorobenzene	ND	2.5	"	"	"	"	"	"	
1,4-Dichlorobenzene	ND	2.5	"	"	"	"	"	"	
3,3'-Dichlorobenzidine	ND	5.0	"	"	"	"	"	"	
2,4-Dichlorophenol	ND	2.5	"	"	"	"	"	"	
Diethyl phthalate	ND	2.5	"	"	"	"	"	"	
2,4-Dimethylphenol	ND	2.5	"	"	"	"	"	"	
Dimethyl phthalate	ND	2.5	"	"	"	"	"	"	
4,6-Dinitro-2-methylphenol	ND	5.0	"	"	"	"	"	"	
2,4-Dinitrophenol	ND	5.0	"	"	"	"	"	"	
2,4-Dinitrotoluene	ND	2.5	"	"	"	"	"	"	
2,6-Dinitrotoluene	ND	2.5	"	"	"	"	"	"	
Di-n-octyl phthalate	ND	5.0	"	"	"	"	"	"	
Fluoranthene	ND	2.5	"	"	"	"	"	"	
Fluorene	ND	2.5	"	"	"	"	"	"	

Dept. of Toxic Substances Control-Berkeley
 700 Heinz Avenue
 Berkeley CA, 94710

 Project: Lucky Auto Body Site
 Project Number: SAT5372
 Project Manager: Bill Brown

 MND0626
Reported:
 05/24/04 06:50

Semivolatile Organic Compounds by EPA Method 8270C
Sequoia Analytical - Morgan Hill

Analyte	Result	Reporting Limit	Units	Dilution	Batch	Prepared	Analyzed	Method	Notes
TSI-S14-6 (MND0626-28) Soil Sampled: 04/23/04 00:00 Received: 04/26/04 11:00									
R-05									
Hexachlorobenzene	ND	2.5	mg/kg	10	4E03011	05/03/04	05/20/04	EPA 8270C	
Hexachlorobutadiene	ND	2.5	"	"	"	"	"	"	
Hexachlorocyclopentadiene	ND	5.0	"	"	"	"	"	"	
Hexachloroethane	ND	2.5	"	"	"	"	"	"	
Indeno (1,2,3-cd) pyrene	ND	2.5	"	"	"	"	"	"	
Isophorone	ND	2.5	"	"	"	"	"	"	
2-Methylnaphthalene	ND	2.5	"	"	"	"	"	"	
2-Methylphenol	ND	2.5	"	"	"	"	"	"	
4-Methylphenol	ND	2.5	"	"	"	"	"	"	
Naphthalene	ND	2.5	"	"	"	"	"	"	
2-Nitroaniline	ND	5.0	"	"	"	"	"	"	
3-Nitroaniline	ND	5.0	"	"	"	"	"	"	
4-Nitroaniline	ND	5.0	"	"	"	"	"	"	
Nitrobenzene	ND	2.5	"	"	"	"	"	"	
2-Nitrophenol	ND	2.5	"	"	"	"	"	"	
4-Nitrophenol	ND	5.0	"	"	"	"	"	"	
N-Nitrosodiphenylamine	ND	2.5	"	"	"	"	"	"	
N-Nitrosodi-n-propylamine	ND	2.5	"	"	"	"	"	"	
Pentachlorophenol	ND	5.0	"	"	"	"	"	"	
Phenanthrene	ND	2.5	"	"	"	"	"	"	
Phenol	ND	2.5	"	"	"	"	"	"	
Pyrene	ND	2.5	"	"	"	"	"	"	
1,2,4-Trichlorobenzene	ND	2.5	"	"	"	"	"	"	
2,4,5-Trichlorophenol	ND	5.0	"	"	"	"	"	"	
2,4,6-Trichlorophenol	ND	2.5	"	"	"	"	"	"	
<i>Surrogate: 2-Fluorophenol</i>		64.1 %		57-115	"	"	"	"	
<i>Surrogate: Phenol-d6</i>		77.8 %		61-113	"	"	"	"	
<i>Surrogate: Nitrobenzene-d5</i>		73.7 %		55-107	"	"	"	"	
<i>Surrogate: 2-Fluorobiphenyl</i>		77.2 %		62-109	"	"	"	"	
<i>Surrogate: 2,4,6-Tribromophenol</i>		65.9 %		44-114	"	"	"	"	
<i>Surrogate: p-Terphenyl-d14</i>		93.4 %		67-115	"	"	"	"	

Dept. of Toxic Substances Control-Berkeley
 700 Heinz Avenue
 Berkeley CA, 94710

 Project: Lucky Auto Body Site
 Project Number: SAT5372
 Project Manager: Bill Brown

 MND0626
Reported:
 05/24/04 06:50

Semivolatile Organic Compounds by EPA Method 8270C

Sequoia Analytical - Morgan Hill

Analyte	Result	Reporting Limit	Units	Dilution	Batch	Prepared	Analyzed	Method	Notes
TSI-S15-6 (MND0626-31) Soil Sampled: 04/23/04 00:00 Received: 04/26/04 11:00									
Acenaphthene	ND	0.25	mg/kg	1	4E03011	05/03/04	05/20/04	EPA 8270C	
Acenaphthylene	ND	0.25	"	"	"	"	"	"	
Anthracene	ND	0.25	"	"	"	"	"	"	
Benzoic acid	ND	0.50	"	"	"	"	"	"	
Benzo (a) anthracene	ND	0.25	"	"	"	"	"	"	
Benzo (b) fluoranthene	ND	0.25	"	"	"	"	"	"	
Benzo (k) fluoranthene	ND	0.25	"	"	"	"	"	"	
Benzo (ghi) perylene	ND	0.25	"	"	"	"	"	"	
Benzo (a) pyrene	ND	0.25	"	"	"	"	"	"	
Benzyl alcohol	ND	0.25	"	"	"	"	"	"	
Bis(2-chloroethoxy)methane	ND	0.25	"	"	"	"	"	"	
Bis(2-chloroethyl)ether	ND	0.25	"	"	"	"	"	"	
Bis(2-chloroisopropyl)ether	ND	0.25	"	"	"	"	"	"	
Bis(2-ethylhexyl)phthalate	ND	0.50	"	"	"	"	"	"	
4-Bromophenyl phenyl ether	ND	0.25	"	"	"	"	"	"	
Butyl benzyl phthalate	ND	0.25	"	"	"	"	"	"	
4-Chloroaniline	ND	0.50	"	"	"	"	"	"	
2-Chloronaphthalene	ND	0.25	"	"	"	"	"	"	
4-Chloro-3-methylphenol	ND	0.25	"	"	"	"	"	"	
2-Chlorophenol	ND	0.25	"	"	"	"	"	"	
4-Chlorophenyl phenyl ether	ND	0.25	"	"	"	"	"	"	
Chrysene	ND	0.25	"	"	"	"	"	"	
Dibenz (a,h) anthracene	ND	0.25	"	"	"	"	"	"	
Dibenzofuran	ND	0.25	"	"	"	"	"	"	
Di-n-butyl phthalate	ND	0.50	"	"	"	"	"	"	
1,2-Dichlorobenzene	ND	0.25	"	"	"	"	"	"	
1,3-Dichlorobenzene	ND	0.25	"	"	"	"	"	"	
1,4-Dichlorobenzene	ND	0.25	"	"	"	"	"	"	
3,3'-Dichlorobenzidine	ND	0.50	"	"	"	"	"	"	
2,4-Dichlorophenol	ND	0.25	"	"	"	"	"	"	
Diethyl phthalate	ND	0.25	"	"	"	"	"	"	
2,4-Dimethylphenol	ND	0.25	"	"	"	"	"	"	
Dimethyl phthalate	ND	0.25	"	"	"	"	"	"	
4,6-Dinitro-2-methylphenol	ND	0.50	"	"	"	"	"	"	
2,4-Dinitrophenol	ND	0.50	"	"	"	"	"	"	
2,4-Dinitrotoluene	ND	0.25	"	"	"	"	"	"	
2,6-Dinitrotoluene	ND	0.25	"	"	"	"	"	"	
Di-n-octyl phthalate	ND	0.50	"	"	"	"	"	"	
Fluoranthene	ND	0.25	"	"	"	"	"	"	
Fluorene	ND	0.25	"	"	"	"	"	"	

Sequoia Analytical - Morgan Hill

The results in this report apply to the samples analyzed in accordance with the chain of custody document. Unless otherwise stated, results are reported on a wet weight basis. This analytical report must be reproduced in its entirety.

Dept. of Toxic Substances Control-Berkeley
 700 Heinz Avenue
 Berkeley CA, 94710

 Project: Lucky Auto Body Site
 Project Number: SAT5372
 Project Manager: Bill Brown

 MND0626
Reported:
 05/24/04 06:50

Semivolatile Organic Compounds by EPA Method 8270C
Sequoia Analytical - Morgan Hill

Analyte	Result	Reporting Limit	Units	Dilution	Batch	Prepared	Analyzed	Method	Notes
---------	--------	-----------------	-------	----------	-------	----------	----------	--------	-------

TSI-S15-6 (MND0626-31) Soil Sampled: 04/23/04 00:00 Received: 04/26/04 11:00

Hexachlorobenzene	ND	0.25	mg/kg	1	4E03011	05/03/04	05/20/04	EPA 8270C	
Hexachlorobutadiene	ND	0.25	"	"	"	"	"	"	
Hexachlorocyclopentadiene	ND	0.50	"	"	"	"	"	"	
Hexachloroethane	ND	0.25	"	"	"	"	"	"	
Indeno (1,2,3-cd) pyrene	ND	0.25	"	"	"	"	"	"	
Isophorone	ND	0.25	"	"	"	"	"	"	
2-Methylnaphthalene	ND	0.25	"	"	"	"	"	"	
2-Methylphenol	ND	0.25	"	"	"	"	"	"	
4-Methylphenol	ND	0.25	"	"	"	"	"	"	
Naphthalene	ND	0.25	"	"	"	"	"	"	
2-Nitroaniline	ND	0.50	"	"	"	"	"	"	
3-Nitroaniline	ND	0.50	"	"	"	"	"	"	
4-Nitroaniline	ND	0.50	"	"	"	"	"	"	
Nitrobenzene	ND	0.25	"	"	"	"	"	"	
2-Nitrophenol	ND	0.25	"	"	"	"	"	"	
4-Nitrophenol	ND	0.50	"	"	"	"	"	"	
N-Nitrosodiphenylamine	ND	0.25	"	"	"	"	"	"	
N-Nitrosodi-n-propylamine	ND	0.25	"	"	"	"	"	"	
Pentachlorophenol	ND	0.50	"	"	"	"	"	"	
Phenanthrene	ND	0.25	"	"	"	"	"	"	
Phenol	ND	0.25	"	"	"	"	"	"	
Pyrene	ND	0.25	"	"	"	"	"	"	
1,2,4-Trichlorobenzene	ND	0.25	"	"	"	"	"	"	
2,4,5-Trichlorophenol	ND	0.50	"	"	"	"	"	"	
2,4,6-Trichlorophenol	ND	0.25	"	"	"	"	"	"	
<i>Surrogate: 2-Fluorophenol</i>		83.2 %		57-115	"	"	"	"	
<i>Surrogate: Phenol-d6</i>		91.6 %		61-113	"	"	"	"	
<i>Surrogate: Nitrobenzene-d5</i>		76.6 %		55-107	"	"	"	"	
<i>Surrogate: 2-Fluorobiphenyl</i>		81.4 %		62-109	"	"	"	"	
<i>Surrogate: 2,4,6-Tribromophenol</i>		81.4 %		44-114	"	"	"	"	
<i>Surrogate: p-Terphenyl-d14</i>		86.2 %		67-115	"	"	"	"	

Dept. of Toxic Substances Control-Berkeley
 700 Heinz Avenue
 Berkeley CA, 94710

 Project: Lucky Auto Body Site
 Project Number: SAT5372
 Project Manager: Bill Brown

 MND0626
Reported:
 05/24/04 06:50

Semivolatile Organic Compounds by EPA Method 8270C
Sequoia Analytical - Morgan Hill

Analyte	Result	Reporting Limit	Units	Dilution	Batch	Prepared	Analyzed	Method	Notes
TSI-S16-6 (MND0626-34) Soil Sampled: 04/23/04 00:00 Received: 04/26/04 11:00									
Acenaphthene	ND	0.25	mg/kg	1	4E03011	05/03/04	05/20/04	EPA 8270C	
Acenaphthylene	ND	0.25	"	"	"	"	"	"	
Anthracene	ND	0.25	"	"	"	"	"	"	
Benzoic acid	ND	0.50	"	"	"	"	"	"	
Benzo (a) anthracene	ND	0.25	"	"	"	"	"	"	
Benzo (b) fluoranthene	ND	0.25	"	"	"	"	"	"	
Benzo (k) fluoranthene	ND	0.25	"	"	"	"	"	"	
Benzo (ghi) perylene	ND	0.25	"	"	"	"	"	"	
Benzo (a) pyrene	ND	0.25	"	"	"	"	"	"	
Benzyl alcohol	ND	0.25	"	"	"	"	"	"	
Bis(2-chloroethoxy)methane	ND	0.25	"	"	"	"	"	"	
Bis(2-chloroethyl)ether	ND	0.25	"	"	"	"	"	"	
Bis(2-chloroisopropyl)ether	ND	0.25	"	"	"	"	"	"	
Bis(2-ethylhexyl)phthalate	ND	0.50	"	"	"	"	"	"	
4-Bromophenyl phenyl ether	ND	0.25	"	"	"	"	"	"	
Butyl benzyl phthalate	ND	0.25	"	"	"	"	"	"	
4-Chloroaniline	ND	0.50	"	"	"	"	"	"	
2-Chloronaphthalene	ND	0.25	"	"	"	"	"	"	
4-Chloro-3-methylphenol	ND	0.25	"	"	"	"	"	"	
2-Chlorophenol	ND	0.25	"	"	"	"	"	"	
4-Chlorophenyl phenyl ether	ND	0.25	"	"	"	"	"	"	
Chrysene	ND	0.25	"	"	"	"	"	"	
Dibenz (a,h) anthracene	ND	0.25	"	"	"	"	"	"	
Dibenzofuran	ND	0.25	"	"	"	"	"	"	
Di-n-butyl phthalate	ND	0.50	"	"	"	"	"	"	
1,2-Dichlorobenzene	ND	0.25	"	"	"	"	"	"	
1,3-Dichlorobenzene	ND	0.25	"	"	"	"	"	"	
1,4-Dichlorobenzene	ND	0.25	"	"	"	"	"	"	
3,3'-Dichlorobenzidine	ND	0.50	"	"	"	"	"	"	
2,4-Dichlorophenol	ND	0.25	"	"	"	"	"	"	
Diethyl phthalate	ND	0.25	"	"	"	"	"	"	
2,4-Dimethylphenol	ND	0.25	"	"	"	"	"	"	
Dimethyl phthalate	ND	0.25	"	"	"	"	"	"	
4,6-Dinitro-2-methylphenol	ND	0.50	"	"	"	"	"	"	
2,4-Dinitrophenol	ND	0.50	"	"	"	"	"	"	
2,4-Dinitrotoluene	ND	0.25	"	"	"	"	"	"	
2,6-Dinitrotoluene	ND	0.25	"	"	"	"	"	"	
Di-n-octyl phthalate	ND	0.50	"	"	"	"	"	"	
Fluoranthene	ND	0.25	"	"	"	"	"	"	
Fluorene	ND	0.25	"	"	"	"	"	"	

Sequoia Analytical - Morgan Hill

The results in this report apply to the samples analyzed in accordance with the chain of custody document. Unless otherwise stated, results are reported on a wet weight basis. This analytical report must be reproduced in its entirety.

Dept. of Toxic Substances Control-Berkeley
 700 Heinz Avenue
 Berkeley CA, 94710

 Project: Lucky Auto Body Site
 Project Number: SAT5372
 Project Manager: Bill Brown

 MND0626
Reported:
 05/24/04 06:50

Semivolatile Organic Compounds by EPA Method 8270C
Sequoia Analytical - Morgan Hill

Analyte	Result	Reporting Limit	Units	Dilution	Batch	Prepared	Analyzed	Method	Notes
---------	--------	-----------------	-------	----------	-------	----------	----------	--------	-------

TSI-S16-6 (MND0626-34) Soil Sampled: 04/23/04 00:00 Received: 04/26/04 11:00

Hexachlorobenzene	ND	0.25	mg/kg	1	4E03011	05/03/04	05/20/04	EPA 8270C	
Hexachlorobutadiene	ND	0.25	"	"	"	"	"	"	
Hexachlorocyclopentadiene	ND	0.50	"	"	"	"	"	"	
Hexachloroethane	ND	0.25	"	"	"	"	"	"	
Indeno (1,2,3-cd) pyrene	ND	0.25	"	"	"	"	"	"	
Isophorone	ND	0.25	"	"	"	"	"	"	
2-Methylnaphthalene	ND	0.25	"	"	"	"	"	"	
2-Methylphenol	ND	0.25	"	"	"	"	"	"	
4-Methylphenol	ND	0.25	"	"	"	"	"	"	
Naphthalene	ND	0.25	"	"	"	"	"	"	
2-Nitroaniline	ND	0.50	"	"	"	"	"	"	
3-Nitroaniline	ND	0.50	"	"	"	"	"	"	
4-Nitroaniline	ND	0.50	"	"	"	"	"	"	
Nitrobenzene	ND	0.25	"	"	"	"	"	"	
2-Nitrophenol	ND	0.25	"	"	"	"	"	"	
4-Nitrophenol	ND	0.50	"	"	"	"	"	"	
N-Nitrosodiphenylamine	ND	0.25	"	"	"	"	"	"	
N-Nitrosodi-n-propylamine	ND	0.25	"	"	"	"	"	"	
Pentachlorophenol	ND	0.50	"	"	"	"	"	"	
Phenanthrene	ND	0.25	"	"	"	"	"	"	
Phenol	ND	0.25	"	"	"	"	"	"	
Pyrene	ND	0.25	"	"	"	"	"	"	
1,2,4-Trichlorobenzene	ND	0.25	"	"	"	"	"	"	
2,4,5-Trichlorophenol	ND	0.50	"	"	"	"	"	"	
2,4,6-Trichlorophenol	ND	0.25	"	"	"	"	"	"	
<i>Surrogate: 2-Fluorophenol</i>		89.8 %		57-115	"	"	"	"	
<i>Surrogate: Phenol-d6</i>		94.0 %		61-113	"	"	"	"	
<i>Surrogate: Nitrobenzene-d5</i>		83.8 %		55-107	"	"	"	"	
<i>Surrogate: 2-Fluorobiphenyl</i>		89.2 %		62-109	"	"	"	"	
<i>Surrogate: 2,4,6-Tribromophenol</i>		76.6 %		44-114	"	"	"	"	
<i>Surrogate: p-Terphenyl-d14</i>		101 %		67-115	"	"	"	"	

Dept. of Toxic Substances Control-Berkeley
 700 Heinz Avenue
 Berkeley CA, 94710

 Project: Lucky Auto Body Site
 Project Number: SAT5372
 Project Manager: Bill Brown

 MND0626
Reported:
 05/24/04 06:50

Semivolatile Organic Compounds by EPA Method 8270C
Sequoia Analytical - Morgan Hill

Analyte	Result	Reporting		Units	Dilution	Batch	Prepared	Analyzed	Method	Notes
		Limit								
TSI-S18-6 (MND0626-37) Soil Sampled: 04/23/04 00:00 Received: 04/26/04 11:00										
Acenaphthene	ND	0.25		mg/kg	1	4E03011	05/03/04	05/20/04	EPA 8270C	
Acenaphthylene	ND	0.25		"	"	"	"	"	"	
Anthracene	ND	0.25		"	"	"	"	"	"	
Benzoic acid	ND	0.50		"	"	"	"	"	"	
Benzo (a) anthracene	ND	0.25		"	"	"	"	"	"	
Benzo (b) fluoranthene	ND	0.25		"	"	"	"	"	"	
Benzo (k) fluoranthene	ND	0.25		"	"	"	"	"	"	
Benzo (ghi) perylene	ND	0.25		"	"	"	"	"	"	
Benzo (a) pyrene	ND	0.25		"	"	"	"	"	"	
Benzyl alcohol	ND	0.25		"	"	"	"	"	"	
Bis(2-chloroethoxy)methane	ND	0.25		"	"	"	"	"	"	
Bis(2-chloroethyl)ether	ND	0.25		"	"	"	"	"	"	
Bis(2-chloroisopropyl)ether	ND	0.25		"	"	"	"	"	"	
Bis(2-ethylhexyl)phthalate	ND	0.50		"	"	"	"	"	"	
4-Bromophenyl phenyl ether	ND	0.25		"	"	"	"	"	"	
Butyl benzyl phthalate	ND	0.25		"	"	"	"	"	"	
4-Chloroaniline	ND	0.50		"	"	"	"	"	"	
2-Chloronaphthalene	ND	0.25		"	"	"	"	"	"	
4-Chloro-3-methylphenol	ND	0.25		"	"	"	"	"	"	
2-Chlorophenol	ND	0.25		"	"	"	"	"	"	
4-Chlorophenyl phenyl ether	ND	0.25		"	"	"	"	"	"	
Chrysene	ND	0.25		"	"	"	"	"	"	
Dibenz (a,h) anthracene	ND	0.25		"	"	"	"	"	"	
Dibenzofuran	ND	0.25		"	"	"	"	"	"	
Di-n-butyl phthalate	ND	0.50		"	"	"	"	"	"	
1,2-Dichlorobenzene	ND	0.25		"	"	"	"	"	"	
1,3-Dichlorobenzene	ND	0.25		"	"	"	"	"	"	
1,4-Dichlorobenzene	ND	0.25		"	"	"	"	"	"	
3,3'-Dichlorobenzidine	ND	0.50		"	"	"	"	"	"	
2,4-Dichlorophenol	ND	0.25		"	"	"	"	"	"	
Diethyl phthalate	ND	0.25		"	"	"	"	"	"	
2,4-Dimethylphenol	ND	0.25		"	"	"	"	"	"	
Dimethyl phthalate	ND	0.25		"	"	"	"	"	"	
4,6-Dinitro-2-methylphenol	ND	0.50		"	"	"	"	"	"	
2,4-Dinitrophenol	ND	0.50		"	"	"	"	"	"	
2,4-Dinitrotoluene	ND	0.25		"	"	"	"	"	"	
2,6-Dinitrotoluene	ND	0.25		"	"	"	"	"	"	
Di-n-octyl phthalate	ND	0.50		"	"	"	"	"	"	
Fluoranthene	ND	0.25		"	"	"	"	"	"	
Fluorene	ND	0.25		"	"	"	"	"	"	

Dept. of Toxic Substances Control-Berkeley
 700 Heinz Avenue
 Berkeley CA, 94710

 Project: Lucky Auto Body Site
 Project Number: SAT5372
 Project Manager: Bill Brown

 MND0626
Reported:
 05/24/04 06:50

Semivolatile Organic Compounds by EPA Method 8270C
Sequoia Analytical - Morgan Hill

Analyte	Result	Reporting Limit	Units	Dilution	Batch	Prepared	Analyzed	Method	Notes
---------	--------	-----------------	-------	----------	-------	----------	----------	--------	-------

TSI-S18-6 (MND0626-37) Soil Sampled: 04/23/04 00:00 Received: 04/26/04 11:00

Hexachlorobenzene	ND	0.25	mg/kg	1	4E03011	05/03/04	05/20/04	EPA 8270C	
Hexachlorobutadiene	ND	0.25	"	"	"	"	"	"	
Hexachlorocyclopentadiene	ND	0.50	"	"	"	"	"	"	
Hexachloroethane	ND	0.25	"	"	"	"	"	"	
Indeno (1,2,3-cd) pyrene	ND	0.25	"	"	"	"	"	"	
Isophorone	ND	0.25	"	"	"	"	"	"	
2-Methylnaphthalene	ND	0.25	"	"	"	"	"	"	
2-Methylphenol	ND	0.25	"	"	"	"	"	"	
4-Methylphenol	ND	0.25	"	"	"	"	"	"	
Naphthalene	ND	0.25	"	"	"	"	"	"	
2-Nitroaniline	ND	0.50	"	"	"	"	"	"	
3-Nitroaniline	ND	0.50	"	"	"	"	"	"	
4-Nitroaniline	ND	0.50	"	"	"	"	"	"	
Nitrobenzene	ND	0.25	"	"	"	"	"	"	
2-Nitrophenol	ND	0.25	"	"	"	"	"	"	
4-Nitrophenol	ND	0.50	"	"	"	"	"	"	
N-Nitrosodiphenylamine	ND	0.25	"	"	"	"	"	"	
N-Nitrosodi-n-propylamine	ND	0.25	"	"	"	"	"	"	
Pentachlorophenol	ND	0.50	"	"	"	"	"	"	
Phenanthrene	ND	0.25	"	"	"	"	"	"	
Phenol	ND	0.25	"	"	"	"	"	"	
Pyrene	ND	0.25	"	"	"	"	"	"	
1,2,4-Trichlorobenzene	ND	0.25	"	"	"	"	"	"	
2,4,5-Trichlorophenol	ND	0.50	"	"	"	"	"	"	
2,4,6-Trichlorophenol	ND	0.25	"	"	"	"	"	"	
<i>Surrogate: 2-Fluorophenol</i>		83.8 %		57-115	"	"	"	"	
<i>Surrogate: Phenol-d6</i>		90.4 %		61-113	"	"	"	"	
<i>Surrogate: Nitrobenzene-d5</i>		79.6 %		55-107	"	"	"	"	
<i>Surrogate: 2-Fluorobiphenyl</i>		79.6 %		62-109	"	"	"	"	
<i>Surrogate: 2,4,6-Tribromophenol</i>		81.4 %		44-114	"	"	"	"	
<i>Surrogate: p-Terphenyl-d14</i>		97.6 %		67-115	"	"	"	"	

Dept. of Toxic Substances Control-Berkeley 700 Heinz Avenue Berkeley CA, 94710	Project: Lucky Auto Body Site Project Number: SAT5372 Project Manager: Bill Brown	MND0626 Reported: 05/24/04 06:50
--	---	---

**Extractable Hydrocarbons by EPA 8015B - Quality Control
Sequoia Analytical - Morgan Hill**

Analyte	Result	Reporting Limit	Units	Spike Level	Source Result	%REC	%REC Limits	RPD	RPD Limit	Notes
---------	--------	--------------------	-------	----------------	------------------	------	----------------	-----	--------------	-------

Batch 4D26032 - EPA 3550B
Blank (4D26032-BLK1)

Prepared: 04/26/04 Analyzed: 04/27/04

Motor Oil (C16-C36)	ND	10	mg/kg							
Diesel Range Organics (C10-C28)	ND	1.0	"							
<i>Surrogate: n-Octacosane</i>	<i>1.82</i>		<i>"</i>	<i>1.67</i>		<i>109</i>	<i>30-159</i>			

Laboratory Control Sample (4D26032-BS1)

Prepared: 04/26/04 Analyzed: 04/27/04

Diesel Range Organics (C10-C28)	17.1	1.0	mg/kg	16.7		102	54-139			
<i>Surrogate: n-Octacosane</i>	<i>1.87</i>		<i>"</i>	<i>1.67</i>		<i>112</i>	<i>30-159</i>			

Matrix Spike (4D26032-MS1)

Source: MND0552-16

Prepared: 04/26/04 Analyzed: 04/27/04

Diesel Range Organics (C10-C28)	19.5	1.0	mg/kg	16.7	0.96	111	54-139			
<i>Surrogate: n-Octacosane</i>	<i>1.82</i>		<i>"</i>	<i>1.67</i>		<i>109</i>	<i>30-159</i>			

Matrix Spike Dup (4D26032-MSD1)

Source: MND0552-16

Prepared: 04/26/04 Analyzed: 04/27/04

Diesel Range Organics (C10-C28)	16.5	1.0	mg/kg	16.7	0.96	93.1	54-139	16.7	29	
<i>Surrogate: n-Octacosane</i>	<i>1.85</i>		<i>"</i>	<i>1.67</i>		<i>111</i>	<i>30-159</i>			

Dept. of Toxic Substances Control-Berkeley
 700 Heinz Avenue
 Berkeley CA, 94710

 Project: Lucky Auto Body Site
 Project Number: SAT5372
 Project Manager: Bill Brown

 MND0626
Reported:
 05/24/04 06:50

Semivolatile Organic Compounds by EPA Method 8270C - Quality Control
Sequoia Analytical - Morgan Hill

Analyte	Result	Reporting Limit	Units	Spike Level	Source Result	%REC	%REC Limits	RPD	RPD Limit	Notes
---------	--------	-----------------	-------	-------------	---------------	------	-------------	-----	-----------	-------

Batch 4E03011 - EPA 3550B Sonication
Blank (4E03011-BLK1)

Prepared: 05/03/04 Analyzed: 05/13/04

Acenaphthene	ND	0.25	mg/kg							
Acenaphthylene	ND	0.25	"							
Anthracene	ND	0.25	"							
Benzoic acid	ND	0.50	"							
Benzo (a) anthracene	ND	0.25	"							
Benzo (b) fluoranthene	ND	0.25	"							
Benzo (k) fluoranthene	ND	0.25	"							
Benzo (ghi) perylene	ND	0.25	"							
Benzo (a) pyrene	ND	0.25	"							
Benzyl alcohol	ND	0.25	"							
Bis(2-chloroethoxy)methane	ND	0.25	"							
Bis(2-chloroethyl)ether	ND	0.25	"							
Bis(2-chloroisopropyl)ether	ND	0.25	"							
Bis(2-ethylhexyl)phthalate	ND	0.50	"							
4-Bromophenyl phenyl ether	ND	0.25	"							
Butyl benzyl phthalate	ND	0.25	"							
4-Chloroaniline	ND	0.50	"							
2-Chloronaphthalene	ND	0.25	"							
4-Chloro-3-methylphenol	ND	0.25	"							
2-Chlorophenol	ND	0.25	"							
4-Chlorophenyl phenyl ether	ND	0.25	"							
Chrysene	ND	0.25	"							
Dibenz (a,h) anthracene	ND	0.25	"							
Dibenzofuran	ND	0.25	"							
Di-n-butyl phthalate	ND	0.50	"							
1,2-Dichlorobenzene	ND	0.25	"							
1,3-Dichlorobenzene	ND	0.25	"							
1,4-Dichlorobenzene	ND	0.25	"							
3,3'-Dichlorobenzidine	ND	0.50	"							
2,4-Dichlorophenol	ND	0.25	"							
Diethyl phthalate	ND	0.25	"							
2,4-Dimethylphenol	ND	0.25	"							
Dimethyl phthalate	ND	0.25	"							
4,6-Dinitro-2-methylphenol	ND	0.50	"							
2,4-Dinitrophenol	ND	0.50	"							
2,4-Dinitrotoluene	ND	0.25	"							

Sequoia Analytical - Morgan Hill

The results in this report apply to the samples analyzed in accordance with the chain of custody document. Unless otherwise stated, results are reported on a wet weight basis. This analytical report must be reproduced in its entirety.

Dept. of Toxic Substances Control-Berkeley
 700 Heinz Avenue
 Berkeley CA, 94710

 Project: Lucky Auto Body Site
 Project Number: SAT5372
 Project Manager: Bill Brown

 MND0626
Reported:
 05/24/04 06:50

Semivolatile Organic Compounds by EPA Method 8270C - Quality Control Sequoia Analytical - Morgan Hill

Analyte	Result	Reporting Limit	Units	Spike Level	Source Result	%REC	%REC Limits	RPD	RPD Limit	Notes
---------	--------	-----------------	-------	-------------	---------------	------	-------------	-----	-----------	-------

Batch 4E03011 - EPA 3550B Sonication
Blank (4E03011-BLK1)

Prepared: 05/03/04 Analyzed: 05/13/04

2,6-Dinitrotoluene	ND	0.25	mg/kg							
Di-n-octyl phthalate	ND	0.50	"							
Fluoranthene	ND	0.25	"							
Fluorene	ND	0.25	"							
Hexachlorobenzene	ND	0.25	"							
Hexachlorobutadiene	ND	0.25	"							
Hexachlorocyclopentadiene	ND	0.50	"							
Hexachloroethane	ND	0.25	"							
Indeno (1,2,3-cd) pyrene	ND	0.25	"							
Isophorone	ND	0.25	"							
2-Methylnaphthalene	ND	0.25	"							
2-Methylphenol	ND	0.25	"							
4-Methylphenol	ND	0.25	"							
Naphthalene	ND	0.25	"							
2-Nitroaniline	ND	0.50	"							
3-Nitroaniline	ND	0.50	"							
4-Nitroaniline	ND	0.50	"							
Nitrobenzene	ND	0.25	"							
2-Nitrophenol	ND	0.25	"							
4-Nitrophenol	ND	0.50	"							
N-Nitrosodiphenylamine	ND	0.25	"							
N-Nitrosodi-n-propylamine	ND	0.25	"							
Pentachlorophenol	ND	0.50	"							
Phenanthrene	ND	0.25	"							
Phenol	ND	0.25	"							
Pyrene	ND	0.25	"							
1,2,4-Trichlorobenzene	ND	0.25	"							
2,4,5-Trichlorophenol	ND	0.50	"							
2,4,6-Trichlorophenol	ND	0.25	"							
<i>Surrogate: 2-Fluorophenol</i>	1.47		"	1.67		88.0	57-115			
<i>Surrogate: Phenol-d6</i>	1.62		"	1.67		97.0	61-113			
<i>Surrogate: Nitrobenzene-d5</i>	1.42		"	1.67		85.0	55-107			
<i>Surrogate: 2-Fluorobiphenyl</i>	1.44		"	1.67		86.2	62-109			
<i>Surrogate: 2,4,6-Tribromophenol</i>	1.29		"	1.67		77.2	44-114			
<i>Surrogate: p-Terphenyl-d14</i>	1.73		"	1.67		104	67-115			

Dept. of Toxic Substances Control-Berkeley 700 Heinz Avenue Berkeley CA, 94710	Project: Lucky Auto Body Site Project Number: SAT5372 Project Manager: Bill Brown	MND0626 Reported: 05/24/04 06:50
--	---	---

Semivolatile Organic Compounds by EPA Method 8270C - Quality Control
Sequoia Analytical - Morgan Hill

Analyte	Result	Reporting Limit	Units	Spike Level	Source Result	%REC	%REC Limits	RPD	RPD Limit	Notes
---------	--------	-----------------	-------	-------------	---------------	------	-------------	-----	-----------	-------

Batch 4E03011 - EPA 3550B Sonication

Laboratory Control Sample (4E03011-BS1)			Prepared: 05/03/04		Analyzed: 05/13/04	
Acenaphthene	1.58	0.25	mg/kg	1.67	94.6	68-112
4-Chloro-3-methylphenol	1.66	0.25	"	1.67	99.4	62-118
2-Chlorophenol	1.38	0.25	"	1.67	82.6	63-106
1,4-Dichlorobenzene	1.25	0.25	"	1.67	74.9	61-98
2,4-Dinitrotoluene	1.70	0.25	"	1.67	102	70-111
4-Nitrophenol	1.60	0.50	"	1.67	95.8	36-110
N-Nitrosodi-n-propylamine	1.50	0.25	"	1.67	89.8	58-111
Pentachlorophenol	1.25	0.50	"	1.67	74.9	30-124
Phenol	1.50	0.25	"	1.67	89.8	57-115
Pyrene	1.87	0.25	"	1.67	112	68-113
1,2,4-Trichlorobenzene	1.37	0.25	"	1.67	82.0	59-108
<i>Surrogate: 2-Fluorophenol</i>	<i>1.44</i>		<i>"</i>	<i>1.67</i>	<i>86.2</i>	<i>57-115</i>
<i>Surrogate: Phenol-d6</i>	<i>1.57</i>		<i>"</i>	<i>1.67</i>	<i>94.0</i>	<i>61-113</i>
<i>Surrogate: Nitrobenzene-d5</i>	<i>1.36</i>		<i>"</i>	<i>1.67</i>	<i>81.4</i>	<i>55-107</i>
<i>Surrogate: 2-Fluorobiphenyl</i>	<i>1.44</i>		<i>"</i>	<i>1.67</i>	<i>86.2</i>	<i>62-109</i>
<i>Surrogate: 2,4,6-Tribromophenol</i>	<i>1.64</i>		<i>"</i>	<i>1.67</i>	<i>98.2</i>	<i>44-114</i>
<i>Surrogate: p-Terphenyl-d14</i>	<i>1.78</i>		<i>"</i>	<i>1.67</i>	<i>107</i>	<i>67-115</i>

Matrix Spike (4E03011-MS1)			Source: MND0626-18		Prepared: 05/03/04		Analyzed: 05/14/04	
Acenaphthene	1.37	0.25	mg/kg	1.67	ND	82.0	68-112	
4-Chloro-3-methylphenol	1.39	0.25	"	1.67	ND	83.2	62-118	
2-Chlorophenol	1.11	0.25	"	1.67	ND	66.5	63-106	
1,4-Dichlorobenzene	0.880	0.25	"	1.67	ND	52.7	61-98	QC02
2,4-Dinitrotoluene	1.48	0.25	"	1.67	ND	88.6	70-111	
4-Nitrophenol	1.51	0.50	"	1.67	ND	90.4	36-110	
N-Nitrosodi-n-propylamine	1.19	0.25	"	1.67	ND	71.3	58-111	
Pentachlorophenol	1.23	0.50	"	1.67	ND	73.7	30-124	
Phenol	1.19	0.25	"	1.67	ND	71.3	57-115	
Pyrene	1.53	0.25	"	1.67	ND	91.6	68-113	
1,2,4-Trichlorobenzene	1.06	0.25	"	1.67	ND	63.5	59-108	
<i>Surrogate: 2-Fluorophenol</i>	<i>1.22</i>		<i>"</i>	<i>1.67</i>		<i>73.1</i>	<i>57-115</i>	
<i>Surrogate: Phenol-d6</i>	<i>1.25</i>		<i>"</i>	<i>1.67</i>		<i>74.9</i>	<i>61-113</i>	
<i>Surrogate: Nitrobenzene-d5</i>	<i>1.10</i>		<i>"</i>	<i>1.67</i>		<i>65.9</i>	<i>55-107</i>	
<i>Surrogate: 2-Fluorobiphenyl</i>	<i>1.14</i>		<i>"</i>	<i>1.67</i>		<i>68.3</i>	<i>62-109</i>	
<i>Surrogate: 2,4,6-Tribromophenol</i>	<i>1.40</i>		<i>"</i>	<i>1.67</i>		<i>83.8</i>	<i>44-114</i>	
<i>Surrogate: p-Terphenyl-d14</i>	<i>1.47</i>		<i>"</i>	<i>1.67</i>		<i>88.0</i>	<i>67-115</i>	

Sequoia Analytical - Morgan Hill

The results in this report apply to the samples analyzed in accordance with the chain of custody document. Unless otherwise stated, results are reported on a wet weight basis. This analytical report must be reproduced in its entirety.

Dept. of Toxic Substances Control-Berkeley
 700 Heinz Avenue
 Berkeley CA, 94710

 Project: Lucky Auto Body Site
 Project Number: SAT5372
 Project Manager: Bill Brown

 MND0626
Reported:
 05/24/04 06:50

Semivolatile Organic Compounds by EPA Method 8270C - Quality Control
Sequoia Analytical - Morgan Hill

Analyte	Result	Reporting Limit	Units	Spike Level	Source Result	%REC	%REC Limits	RPD	RPD Limit	Notes
---------	--------	-----------------	-------	-------------	---------------	------	-------------	-----	-----------	-------

Batch 4E03011 - EPA 3550B Sonication

Matrix Spike Dup (4E03011-MSD1)	Source: MND0626-18			Prepared: 05/03/04		Analyzed: 05/14/04				
Acenaphthene	1.51	0.25	mg/kg	1.67	ND	90.4	68-112	9.72	20	
4-Chloro-3-methylphenol	1.58	0.25	"	1.67	ND	94.6	62-118	12.8	20	
2-Chlorophenol	1.31	0.25	"	1.67	ND	78.4	63-106	16.5	20	
1,4-Dichlorobenzene	1.07	0.25	"	1.67	ND	64.1	61-98	19.5	20	
2,4-Dinitrotoluene	1.62	0.25	"	1.67	ND	97.0	70-111	9.03	20	
4-Nitrophenol	1.65	0.50	"	1.67	ND	98.8	36-110	8.86	20	
N-Nitrosodi-n-propylamine	1.40	0.25	"	1.67	ND	83.8	58-111	16.2	20	
Pentachlorophenol	1.40	0.50	"	1.67	ND	83.8	30-124	12.9	20	
Phenol	1.41	0.25	"	1.67	ND	84.4	57-115	16.9	20	
Pyrene	1.69	0.25	"	1.67	ND	101	68-113	9.94	20	
1,2,4-Trichlorobenzene	1.25	0.25	"	1.67	ND	74.9	59-108	16.5	20	
<i>Surrogate: 2-Fluorophenol</i>	<i>1.42</i>		<i>"</i>	<i>1.67</i>		<i>85.0</i>	<i>57-115</i>			
<i>Surrogate: Phenol-d6</i>	<i>1.46</i>		<i>"</i>	<i>1.67</i>		<i>87.4</i>	<i>61-113</i>			
<i>Surrogate: Nitrobenzene-d5</i>	<i>1.31</i>		<i>"</i>	<i>1.67</i>		<i>78.4</i>	<i>55-107</i>			
<i>Surrogate: 2-Fluorobiphenyl</i>	<i>1.34</i>		<i>"</i>	<i>1.67</i>		<i>80.2</i>	<i>62-109</i>			
<i>Surrogate: 2,4,6-Tribromophenol</i>	<i>1.59</i>		<i>"</i>	<i>1.67</i>		<i>95.2</i>	<i>44-114</i>			
<i>Surrogate: p-Terphenyl-d14</i>	<i>1.64</i>		<i>"</i>	<i>1.67</i>		<i>98.2</i>	<i>67-115</i>			

Dept. of Toxic Substances Control-Berkeley
700 Heinz Avenue
Berkeley CA, 94710

Project: Lucky Auto Body Site
Project Number: SAT5372
Project Manager: Bill Brown

MND0626
Reported:
05/24/04 06:50

Notes and Definitions

R-05 The sample was diluted due to the presence of high levels of non-target analytes resulting in elevated reporting limits.

QC02 The percent recovery was below the control limits. The sample results may still be useful for their intended purpose.

HC-12 Hydrocarbon pattern is present in the requested fuel quantitation range but does not resemble the pattern of the requested fuel.

DET Analyte DETECTED

ND Analyte NOT DETECTED at or above the reporting limit

NR Not Reported

dry Sample results reported on a dry weight basis

RPD Relative Percent Difference

HAZARDOUS MATERIALS SAMPLE ANALYSIS REQUEST		1. Authorization Number S A T 5 3 7 2		HML No. To _____		2. Page of _____	
3. REQUESTOR: <u>Bill Brown</u>		4. Phone (510 540-3841		7. TAT Level: (check one)			
5. ADDRESS (To Receive Results) <u>700 Heinz Ave., Suite 200</u> <u>Berkeley, CA 94710</u>		6. FAX (510 540-3819		<input checked="" type="checkbox"/> 1 <input type="checkbox"/> 2 <input type="checkbox"/> 3 <input type="checkbox"/> 4 * Unit Chief's Signature <i>[Signature]</i>			
8. DATE SAMPLED: <u>4/21+22/04</u>		9. Codes (fill in all applicable codes)					
10. ACTIVITY: <input type="checkbox"/> SCD <input type="checkbox"/> SRPD <input type="checkbox"/> CIB <input checked="" type="checkbox"/> SMB <input type="checkbox"/> FPB <input type="checkbox"/> SPPT <input type="checkbox"/> Others		a. Office		0 2		b. INDEX	
11. SAMPLING LOCATION		a. EPA ID No.		c. PCA		1 4 9 5 7	
b. Site <u>Lucky's Auto Body Site</u>		c. Address <u>3860 & 3884 MLK Jr. Way, Oakland, CA 94609</u>		d. MPC		e. SITE	
Number Street City ZIP				f. County		2 0 1 5 3 8+8 3	
12. SAMPLES:		Sample		Container		g. Field Information	
a. ID	b. Collector's No.	c. HML No.	d. Type	e. Type	f. Size		
A	T S I S 5 - 6		Soil	Tube	3"		
B	T S I S 5 - 4 2		↓	↓	↓		
C	T S I S 7 - 4 2		↓	Glass	9oz		
D	T S I S 8 - 6		↓	Tube	4"		
E	T S I S						
F	T S I S						
13. ANALYSIS REQUESTED: (X desired analysis and enter I.D.s from 12.a.)							
INORGANIC ANALYSIS				ORGANIC ANALYSIS			
Sample(s) ID				Sample(s) ID			
pH				CL-Pesticides (8081)			
Metals Scan (6010)				OP-Pesticides (3141)			
Metal(s) Specific				PCBs (8082)			
WET				GRO (8015B)			
Cyanides				<input checked="" type="checkbox"/> DRO (Motor Oil) Both (circle one) <u>A, B, C, D</u>			
(others, write in)				n-Hexane Extractables (1654)			
(others, write in)				Flash Point (1020)			
TCLP Analysis				VOCs including BTEX (8260)			
(only if necessary) (do TCLP regardless)				VOCs - LO Level (5035)			
Metals				VOCs - HI Level (5035)			
Mercury				SVOCs (8270)			
Volatiles				PAHs (8270)			
Semivolatiles				(others, write in)			
(others, write in)				(others, write in)			
14. ANALYSIS OBJECTIVE:							
(check a box)		Waste Characterization		Treatment Standards			
		Drinking H ₂ O Standards (applies to DW only)		<input checked="" type="checkbox"/> Others (contact Lab supervisors first)			
15. DETECTION LIMIT REQUIREMENTS: <u>PRGs</u> (specify if known and contact lab)							
16. SUPPLEMENTAL REQUESTS						Initials _____ Date _____	
17. LAB REMARKS:							
18. CHAIN OF CUSTODY:							
a. _____		_____		_____		to _____	
b. _____		_____		_____		to _____	
c. _____		_____		_____		to _____	
d. _____		_____		_____		to _____	
Signature(s)		Name(s) / Title(s)		Inclusive Dates of Custody			

MND0626

HAZARDOUS MATERIALS
ANALYSIS REQUEST

1. Authorization Number
S A T 5 3 7 2

HML No. To of

2. Page of

CLIENT: Bill Brown
ADDRESS (To Receive Results)
700 Heinz Ave., Suite 200
Berkeley, CA 94710

4. Phone (510 540-3841)
6. FAX (510 540-3819)

7. TAT Level: (check one)
 1 2 3 4

* Unit Chief's Signature

8. DATE SAMPLED: 4/22/04
10. ACTIVITY: SCD SRPD CIB SMB FPB SPPT Others

9. Codes (fill in all applicable codes)

a. Office	0	2				
b. INDEX	5	2	0	0		
c. PCA	1	4	9	5	7	
d. MPC						
e. SITE	2	0	1	5	3	8+8 3
f. County	0	1				

11. SAMPLING LOCATION
a. EPA ID No.
b. Site Lucky's Auto Body Site
c. Address 3860 & 3884 MLK Jr. Way, Oakland, CA 94609
Number Street City ZIP

12. SAMPLES:

a. ID	b. Collector's No.	c. HML No.	d. Type	e. Type	f. Size	g. Field Information
A	T S I S 10-6		SOIL	Glass	9oz	
B	T S I S 10-42			Tube	4"	HOLD
C	T S I S 10-168			?	3"	HOLD
D	T S I S					
E	T S I S					
F	T S I S					

13. ANALYSIS REQUESTED: (X desired analysis and enter I.D.s from 12.a.)

INORGANIC ANALYSIS

pH	Sample(s) ID
Metals Scan (6010)	
Metal(s) Specific	
WET	
Cyanides	
(others, write in)	
(others, write in)	
TCLP Analysis	
(only if necessary)	(do TCLP regardless)
Metals	
Mercury	
Volatiles	
Semivolatiles	
(others, write in)	

ORGANIC ANALYSIS

CL-Pesticides (8081)	Sample(s) ID
OP-Pesticides (8141)	
PCBs (8082)	
GRO (8015B)	
DRO / Motor Oil / Both (circle one)	
n-Hexane Extractables (1664)	
Flash Point (1020)	
VOCs including BTEX (8260)	
VOCs - LO Level (5035)	
VOCs - HI Level (5035)	
X SVOCs (8270)	A
PAHs (8270)	
(others, write in)	

14. ANALYSIS OBJECTIVE: (check a box)
 Waste Characterization Treatment Standards
 Drinking H₂O Standards (applies to DWI only) Others (contact Lab supervisors first)

15. DETECTION LIMIT REQUIREMENTS: PRGs (specify if known and contact lab)

16. SUPPLEMENTAL REQUESTS Initials Date

17. LAB REMARKS:

18. CHAIN OF CUSTODY:

a. Craig Tiballi	Craig Tiballi/Geologist	4/22/04	to	4/22/04
b. Bill Brown	Bill Brown/HLS	4/22/04	to	4/22/04
c. Debra Harrison	Debra Harrison/Lab	04/22/2004	to	04/22/2004
d. Mike Kawano	Mike Kawano	4/26/2004	to	

Signature(s) Name(s) / Title(s) Inclusive Dates of Custody

MND0626

HAZARDOUS MATERIALS
ANALYSIS REQUEST

1. Authorization Number

S A T 5 3 7 2

HML No.

To

2. Page

of

STOR: Bill Brown
ADDRESS (To Receive Results)
700 Heinz Ave., Suite 200
Berkeley, CA 94710

4. Phone (510 540-3841)
6. FAX (510 540-3819)

7. TAT Level: (check one)

*1 2 3 4

* Unit Chief's Signature

[Signature]

8. DATE SAMPLED: 4/22/04

10. ACTIVITY: SCD SRPD CIB SMB FPB SPPT Others

11. SAMPLING LOCATION

a. EPA ID No.

b. Site Lucky's Auto Body Site
c. Address 3860 & 3884 MLK Jr. Way, Oakland, CA 94609
Number Street City ZIP

9. Codes (fill in all applicable codes)

a. Office	0	2							
b. INDEX	5	2	0	0					
c. PCA	1	4	9	5	7				
d. MPC									
e. SITE	2	0	1	5	3	8	8	3	
f. County	0	1							

12. SAMPLES:

a. ID	b. Collector's No.	c. HML No.	d. Type	e. Type	f. Size	g. Field Information
A	T S I S 9-6		Soil	Tubes	3"	
B	T S I S 9-42				4"	Hold Hold
C	T S I S 9-168					Hold Hold
D	T S I S 8-6					
E	T S I S 8-42					Hold
F	T S I S 8-168					Hold

13. ANALYSIS REQUESTED: (X desired analysis and enter I.D.s from 12.a.)

INORGANIC ANALYSIS	Sample(s) ID
pH	
Metals Scan (6010)	
Metal(s) Specific	
WET	
Cyanides	
(others, write in)	
(others, write in)	
TCLP Analysis	
(only if necessary) (do TCLP regardless)	
Metals	
Mercury	
Volatiles	
Semivolatiles	
(others, write in)	

ORGANIC ANALYSIS	Sample(s) ID
CL-Pesticides (8081)	
OP-Pesticides (8141)	
PCBs (8082)	
GRO (8015B)	
X DRO / Motor Oil / Both (circle one)	D
n-Hexane Extractables (1664)	
Flash Point (1020)	
VOCs including BTEX (8260)	
VOCs - LO Level (5035)	
VOCs - HI Level (5035)	
X SVOCs (8270)	A, D, B, C
PAHs (8270)	
(others, write in)	

14. ANALYSIS OBJECTIVE: (check a box)
 Waste Characterization Treatment Standards
 Drinking H₂O Standards (applies to DW only) Others (contact Lab supervisors first)

15. DETECTION LIMIT REQUIREMENTS: (specify if known and contact lab) PRGS

16. SUPPLEMENTAL REQUESTS Initials Date

17. LAB REMARKS:

18. CHAIN OF CUSTODY:

a. <i>[Signature]</i>	Craig Tiballi / Geologist	4/22/04	to	4/22/04
b. <i>[Signature]</i>	Bill Brown / HBS	4/22/04	to	4/22/04
c. <i>[Signature]</i>	Tarana Hannon / Lab St	04/22/2004	to	04/22/2004
d. <i>[Signature]</i>	Mike Kawano	4/26/2004	to	

1100 Inclusive Dates of Custody

MND0626

HAZARDOUS MATERIALS
ANALYSIS REQUEST

1. Authorization Number
S A T 5 3 7 2

HML No. To

2. Page of

ESTOR: Bill Brown
ADDRESS (To Receive Results)
700 Heinz Ave., Suite 200
Berkeley, CA 94710

4. Phone (510 540-3841)
6. FAX (510 540-3819)

7. TAT Level: (check one)
 1 2 3 4

* Unit Chief's Signature

8. DATE SAMPLED: 4/22/04
10. ACTIVITY: SCD SRPD CIB SMB FPB SPPT Others

9. Codes (fill in all applicable codes)

a. Office	0	2				
b. INDEX	5	2	0	0		
c. PCA	1	4	9	5	7	
d. MPC						
e. SITE	2	0	1	5	3	8-8 3
f. County	0	1				

11. SAMPLING LOCATION

b. Site Lucky's Auto Body Site
c. Address 3860 & 3884 MLK Jr. Way, Oakland, CA 94609
Number Street City ZIP

12. SAMPLES:

a. ID	b. Collector's No.	c. HML No.	d. Type	e. Type	f. Size	g. Field Information
A	T S I - S 3 - 6		Soil	Tube	4"	
B	T S I - S 3 - 42					HOLD
C	T S I - S 3 - 168					HOLD
D	T S I - S 2 - 6					
E	T S I - S 2 - 42					HOLD
F	T S I - S 2 - 168					HOLD

10
11
12
13
14
15

13. ANALYSIS REQUESTED: (X desired analysis and enter I.D.s from 12.a.)

INORGANIC ANALYSIS

pH	Sample(s) ID
Metals Scan (8010)	
Metal(s) Specific	
WET	
Cyanides	
(others, write in)	
(others, write in)	
TCLP Analysis	
(only if necessary) (do TCLP regardless)	
Metals	
Mercury	
Volatiles	
Semivolatiles	
(others, write in)	

ORGANIC ANALYSIS

CL-Pesticides (8081)	Sample(s) ID
OP-Pesticides (8141)	
PCBs (8082)	
GRO (8015B)	
DRO / Motor Oil / Both (circle one)	
n-Hexane Extractables (1664)	
Flash Point (1020)	
VOCs Including BTEX (8260)	
VOCs - LO Level (5035)	
VOCs - HI Level (5035)	
X SVOCs (8270)	A, D
PAHs (8270)	
(others, write in)	

14. ANALYSIS OBJECTIVE: Waste Characterization Treatment Standards
 Drinking H₂O Standards (applies to DW only) Others (contact Lab supervisors first)

15. DETECTION LIMIT REQUIREMENTS: (specify if known and contact lab) DRGs

16. SUPPLEMENTAL REQUESTS Initials Date

17. LAB REMARKS:

18. CHAIN OF CUSTODY:

a. Craig J. Ballie	Craig Ballie / Geologist	4/22/04	to	4/22/04
b. Bill Brown	Bill Brown / HSS	4/22/04	to	4/22/04
c. Jerana Hannon	Jerana Hannon / Lab SSI	04/22/2004	to	04/22/2004
d. Mike Kawano	Mike Kawano	4/26/2004	to	

Signature(s) Name(s) / Title(s) Inclusive Dates of Custody

MND0626

HAZARDOUS MATERIALS
ANALYSIS REQUEST

1. Authorization Number
S A T 5 3 7 2

HML No. _____
To _____ of _____
2. Page _____ of _____

ESTOR: Bill Brown
ADDRESS (To Receive Results)
700 Heinz Ave., Suite 200
Berkeley, CA 94710

4. Phone (510 540-3841
6. FAX (510 540-3819

7. TAT Level: (check one)

1 2 3 4

* Unit Chief's Signature *[Signature]*

8. DATE SAMPLED: 4/22/04
10. ACTIVITY: SCD SRPD CIB SMB FPB SPPT Others

9. Codes (fill in all applicable codes)

a. Office	0	2							
b. INDEX	5	2	0	0					
c. PCA	1	4	9	5	7				
d. MPC									
e. SITE	2	0	1	5	3	8	8	3	
f. County	0	1							

11. SAMPLING LOCATION

a. EPA ID No.

b. Site Lucky's Auto Body Site
c. Address 3860 & 3884 MLK Jr. Way, Oakland, CA 94609
Number Street City ZIP

12. SAMPLES:

a. ID	b. Collector's No.	c. HML No.	d. Type	e. Type	f. Size	g. Field Information
A	T S I S 1 7 - 6		SOIL	Timber	4"	
B	T S I S 1 7 - 42				4"	
C	T S I S 1 7 - 168				6"	HOLD FOR MS/MSD
D	T S I S 1 1 - 6			Glass	9oz	
E	T S I S 1 1 - 42			Tube	4"	HOLD
F	T S I S 1 1 - 120			Glass	9oz	HOLD

13. ANALYSIS REQUESTED: (X desired analysis and enter I.D.s from 12.a.)

INORGANIC ANALYSIS

Sample(s) ID
pH
Metals Scan (8010)
Metal(s) Specific
WET
Cyanides
(others, write in)

TCLP Analysis (only if necessary) (do TCLP regardless)

Metals
Mercury
Volatiles
Semivolatiles
(others, write in)

ORGANIC ANALYSIS

Sample(s) ID
CL-Pesticides (8081)
OP-Pesticides (8141)
PCBs (8082)
GRO (8015B)
DRO / Motor Oil / Both (circle one)
n-Hexane Extractables (1664)
Flash Point (1020)
VOCs Including BTEX (8260)
VOCs - LO Level (5035)
VOCs - HI Level (5035)
<input checked="" type="checkbox"/> SVOCs (8270) A, C, D, E
PAHs (8270)
(others, write in)

14. ANALYSIS OBJECTIVE: (check a box)
 Waste Characterization Treatment Standards
 Drinking H₂O Standards (applies to DW only) Others (contact Lab supervisor's first)

15. DETECTION LIMIT REQUIREMENTS: (specify if known and contact lab) DLGS

15. SUPPLEMENTAL REQUESTS: _____ Initials _____ Date _____

17. LAB REMARKS:

18. CHAIN OF CUSTODY:

Signature(s)	Name(s) / Title(s)	Inclusive Dates of Custody
<i>[Signature]</i>	Craig Tshalli / Geologist	4/22/04 to 4/22/04
<i>[Signature]</i>	Bill Brown / HSS	4/22/04 to 4/22/04
<i>[Signature]</i>	Terana Tannon / Analyst	04/22/2004 to _____
<i>[Signature]</i>	Mike Kanano	04/26/2004 to _____

MUD0626

HAZARDOUS MATERIALS
ANALYSIS REQUEST

1. Authorization Number
S A T 5 3 7 2

HML No. _____
To _____ of _____

2. Page _____ of _____

ESTOR: Bill Brown
ADDRESS (To Receive Results)
700 Heinz Ave., Suite 200
Berkeley, CA 94710

4. Phone (510 540-3841)
6. FAX (510 540-3819)

7. TAT Level: (check one)
 1 2 3 4
* Unit Chief's Signature *[Signature]*

8. DATE SAMPLED: 4/23/04

10. ACTIVITY: SCID SRPD CIB SMB FPB SPPT Others

11. SAMPLING LOCATION
a. EPA ID No. _____
b. Site Lucky's Auto Body Site
c. Address 3860 & 3884 MLK Jr. Way, Oakland, CA 94609.
Number Street City ZIP

9. Codes (fill in all applicable codes)
a. Office 0 2
b. INDEX 5 2 0 0
c. PCA 1 4 9 5 7
d. MPC
e. SITE 2 0 1 5 3 8 8 3
f. County 0 1

12. SAMPLES:		Sample	Container	
a. ID	b. Collector's No.	c. HML No.	d. Type	e. Type
A	T S I S 1 9 - 6		Soil	TUBE 6"
B	T S I S 1 9 - 42		↓	6" HOLD
C	T S I S 1 9 - 168		↓	6" HOLD
D	T S I S 2 1 - 6		Soil	↓
E	T S I S 2 1 - 42		↓	6" HOLD
F	T S I S 2 1 - 168		↓	6" HOLD

22
23
24
25
26
27

13. ANALYSIS REQUESTED: (X desired analysis and enter I.D.s from 12.a.)

INORGANIC ANALYSIS	Sample(s) ID
pH	
Metals Scan (6010)	
Metal(s) Specific	
WET	
Cyanides	
(others, write in)	
(others, write in)	
TCLP Analysis	
(only if necessary) (do TCLP regardless)	
Metals	
Mercury	
Volatiles	
Semivolatiles	
(others, write in)	

ORGANIC ANALYSIS	Sample(s) ID
CL-Pesticides (8081)	
OP-Pesticides (8141)	
PCBs (8082)	
GRO (8015B)	
DRO / Motor Oil / Both (circle one)	
n-Hexane Extractables (1664)	
Flash Point (1020)	
VOCs Including BTEX (8260)	
VOCs - LO Level (5035)	
VOCs - HI Level (5035)	
X SVOCs (8270)	A, B, D
PAHs (8270)	
(others, write in)	

14. ANALYSIS OBJECTIVE: (check a box)
 Waste Characterization Treatment Standards
 Drinking H₂O Standards (applies to DW only) Others (contact Lab supervisors first)

15. DETECTION LIMIT REQUIREMENTS: (specify if known and contact lab) PRGS

16. SUPPLEMENTAL REQUESTS Initials _____ Date _____

17. LAB REMARKS:

18. CHAIN OF CUSTODY:			
a. <i>[Signature]</i>	Craig Tiballi / Biologist	4/23/04	to 4/23/04
b. <i>[Signature]</i>	Karen Tom / Unit	4/23/04	to 4/23/04
c. <i>[Signature]</i>	Terran Hannon / Lab Ass.	04/23/04	to 04/23/04
d. <i>[Signature]</i>	Mike Kanano	4/26/2004	to _____

MWD0626

HAZARDOUS MATERIALS
ANALYSIS REQUEST

1. Authorization Number
S A T 5 3 7 2

HML No. To

2. Page of

REQUESTOR: Bill Brown
ADDRESS (To Receive Results)
700 Heinz Ave., Suite 200
Berkeley, CA 94710

4. Phone (510 540-3841)
6. FAX (510 540-3819)

7. TAT Level: (check one)
 1 2 3 4
* Unit Chief's Signature

8. DATE SAMPLED: 4/23/04

9. Codes (fill in all applicable codes)

10. ACTIVITY: SCD SRPD CIB SMB FPB SPPT Others

a. Office	0	2							
b. INDEX	5	2	0	0					
c. PCA	1	4	9	5	7				
d. MPC									
e. SITE	2	0	1	5	3	8	8	3	
f. County	0	1							

11. SAMPLING LOCATION

a. EPA ID No.

b. Site Lucky's Auto Body Site
c. Address 3860 & 3884 MLK Jr. Way, Oakland, CA 94609
Number Street City ZIP

12. SAMPLES:		Sample		Container		g. Field Information	
a. ID	b. Collector's No.	c. HML No.	d. Type	e. Type	f. Size		
A	T S I S I 4 - 6		SOIL	TUBE			
B	T S I S I 4 - 42			TB	3"		HOLD
C	T S I S I 4 - 168				6"		HOLD
D	T S I S I 5 - 6				6"		
E	T S I S I 5 - 42				6"		HOLD
F	T S I S I 5 - 168						HOLD

13. ANALYSIS REQUESTED: (X desired analysis and enter I.D.s from 12.a.)

INORGANIC ANALYSIS		Sample(s) ID
<input type="checkbox"/> pH		
<input type="checkbox"/> Metals Scan (6010)		
<input type="checkbox"/> Metal(s) Specific		
<input checked="" type="checkbox"/> WET TSP		
<input type="checkbox"/> Cyanides		
(others, write in)		
(others, write in)		
<input checked="" type="checkbox"/> TCLP Analysis		
(only if necessary) (do TCLP regardless)		
<input checked="" type="checkbox"/> Metals		
<input type="checkbox"/> Mercury		
<input type="checkbox"/> Volatiles		
<input type="checkbox"/> Semivolatiles		
(others, write in)		

ORGANIC ANALYSIS		Sample(s) ID
<input type="checkbox"/> CL-Pesticides (8081)		
<input type="checkbox"/> OP-Pesticides (8141)		
<input checked="" type="checkbox"/> PCBs (8082)		
<input type="checkbox"/> G R O (80158)		
<input type="checkbox"/> D R O / Motor Oil / Both (circle one)		
<input type="checkbox"/> n-Hexane Extractables (1664)		
<input type="checkbox"/> Flash Point (1020)		
<input type="checkbox"/> VOCs Including BTEX (8260)		
<input type="checkbox"/> VOCs - LO Level (5035)		
<input type="checkbox"/> VOCs - HI Level (5035)		
<input checked="" type="checkbox"/> SVOCs (8270)		A, D
<input type="checkbox"/> PAHs (8270)		
(others, write in)		

14. ANALYSIS OBJECTIVE: (check a box)
 Waste Characterization
 Drinking H₂O Standards (applies to DW only)
 Treatment Standards
 Others (contact Lab supervisors first)

15. DETECTION LIMIT REQUIREMENTS: (specify if known and contact lab) PPLs

16. SUPPLEMENTAL REQUESTS
Initials: _____
Date: _____

17. LAB REMARKS:

18. CHAIN OF CUSTODY:			
a. Craig Tiballi	Craig Tiballi / Geologist	4/23/04	to 4/23/04
b. Karen Toth	Karen Toth / Unit Chief	4/23/04	to 4/23/04
c. Franca Ferron	Franca Ferron / Analyst	04/23/2004	to
d. Mike Fawano	Mike Fawano	4/26/2004	to

Signature(s) Name(s) / Title(s) Inclusive Dates of Custody

MWD0626

HAZARDOUS MATERIALS
ANALYSIS REQUEST

1. Authorization Number
S A T 5 3 7 2

HML No. To of

2. Page of

REQUESTOR: Bill Brown
ADDRESS (To Receive Results)
700 Heinz Ave., Suite 200
Berkeley, CA 94710

4. Phone (510 540-3841)
6. FAX (510 540-3819)

7. TAT Level: (check one)
 1 2 3 4
* Unit Chief's Signature

8. DATE SAMPLED: 4/23/04

10. ACTIVITY: SCD SRPD CIB SMB FPB SPPT Others

11. SAMPLING LOCATION

a. EPA ID No.

b. Site Lucky's Auto Body Site
c. Address 3860 & 3884 MLK Jr. Way, Oakland, CA 94609
Number Street City ZIP

9. Codes (fill in all applicable codes)

a. Office	0	2			
b. INDEX	5	2	0	0	
c. PCA	1	4	9	5	7
d. MPC					
e. SITE	2	0	1	5	3 8 8 3
f. County	0	1			

12. SAMPLES:

a. ID	b. Collector's No.	c. HML No.	d. Type	e. Type	f. Size	g. Field Information
A	T S I S 16-6		SOIL	TUBE	6"	
B	T S I S 16-42					HOLD
C	T S I S 16-168					HOLD
D	T S I S 18-6					
E	T S I S 18-42				6"	HOLD
F	T S I S 18-168			TUBE	6"	HOLD

13. ANALYSIS REQUESTED: (X desired analysis and enter I.D.s from 12.a.)

INORGANIC ANALYSIS

pH	Sample(s) ID
Metals Scan (6010)	
Metal(s) Specific	
WET	
Cyanides	
(others, write in)	
(others, write in)	
TCLP Analysis	
(only if necessary) (do TCLP regardless)	
Metals	
Mercury	
Volatiles	
Semivolatiles	
(others, write in)	

ORGANIC ANALYSIS

CL-Pesticides (8081)	Sample(s) ID
OP-Pesticides (8141)	
PCBs (8082)	
GRO (8015B)	
DRO / Motor Oil / Both (circle one)	
n-Hexane Extractables (1664)	
Flash Point (1020)	
VOCs including BTEX (8250)	
VOCs - LO Level (5035)	
VOCs - HI Level (5035)	
X SVOCs (8270)	A, D
PAHs (8270)	
(others, write in)	

14. ANALYSIS OBJECTIVE: (check a box)
Waste Characterization Treatment Standards
Drinking H₂O Standards (applies to DW only) Others (contact Lab supervisors first)

15. DETECTION LIMIT REQUIREMENTS: (specify if known and contact lab) DTGS

16. SUPPLEMENTAL REQUESTS Initials Date

17. LAB REMARKS:

18. CHAIN OF CUSTODY:

a. <u>Craig Tiballi</u>	<u>Craig Tiballi / Collector</u>	<u>4/23/04</u>	to	<u>4/23/04</u>
b. <u>Karen Smith</u>	<u>Karen Smith / Unit Chief</u>	<u>4/23/04</u>	to	<u>4/23/04</u>
c. <u>Ferana Hannon</u>	<u>Ferana Hannon / Lab Asst</u>	<u>04/23/2004</u>	to	<u>04/23/04</u>
<u>Mike Cowans</u>	<u>Mike Cowans</u>	<u>4/26/2004</u>	to	

Signature(s) Name(s) / Title(s) Inclusive Dates of Custody

California Environmental Protection Agency
 Department of Toxic Substances Control
 Hazardous Materials Laboratory (Inorganic Section)
 700 Heinz Ave., Suite 100, Berkeley, CA 94710

HML #: AN01231 to
 AN01297

Phone: (510) 540-3003 or (ATSS) 571-3003

Collector's Name: BILL BROWN
 Site of Sampling: LUCKY'S AUTOBODY SITE
 3860 & 3884 MLK JR WAY
 OAKLAND, 94609

Auth. No.: HMT5372
 Activity : SMB
 Date Collected: 4/21-23/04
 Date Received: 4/22-23/04

Analytical Laboratory Report

Analytical
 Procedure:
 EPA-SW 846

Samples are digested with 1:1 HNO₃ (and 30% H₂O₂, and 1:1 HCl, if applicable) over a hot plate. Digests are cooled, filtered and made to final volume with deionized H₂O. Metal analysis of the digests is by ICPAES (EPA #6010B). Units are mg/kg.

Method: 3050B for solids; 3010A for liquids; 3005A for clean water.

	AN01231	AN01234	AN01237	AN01238	AN01239
HML Number:	AN01231	AN01234	AN01237	AN01238	AN01239
Collector's					
Sample No.:	TSI-S1-6	TSI-S3-6	TSI-S2-6	TSI-S2-42	TSI-S2-168
Sample Type:	SOIL	SOIL	SOIL	SOIL	SOIL
As-Arsenic	<5.00	<5.00	<5.00	<5.00	<5.00
Ba-Barium	201	173	26.7	176	130
Be-Beryllium	0.84	1.14	<0.25	0.79	0.70
Cd-Cadmium	0.92	0.85	<0.50	2.85	1.16
Co-Cobalt	9.30	28.7	6.02	9.67	8.76
Cr-Chromium	40.1	38.4	28.7	36.9	39.4
Cu-Copper	60.8	36.5	16.9	66.2	45.0
Mo-Molybdenum	<5.00	<5.00	<5.00	<5.00	<5.00
Ni-Nickel	46.7	49.5	30.0	39.8	54.6
Pb-Lead	9.09	11.9	<5.00	102	11.6
Se-Selenium	<7.50	<7.50	<7.50	<7.50	<7.50
Tl-Thallium	<10.0	<10.0	<10.0	<10.0	<10.0
V-Vanadium	39.9	40.5	22.1	36.5	35.0
Zn-Zinc	61.1	50.1	34.6	306	97.3

Comments: < = below detection limit of method.

Merlyn de Guzman
 P.H. Chem. III Specialist,
 Merlyn de Guzman

5/4/04
 Date

Fatima Hussain
 P.H. Chemist II
 Fatima Hussain

5/4/04
 Date

Jarnail Garcha
 Jarnail Garcha, Supervisor

5/4/04
 Date

merlyn de Guzman 5/4/04

California Environmental Protection Agency
 Department of Toxic Substances Control
 Hazardous Materials Laboratory (Inorganic Section)
 700 Heinz Ave., Suite 100, Berkeley, CA 94710

HML #: AN01231 to
 AN01297

Phone: (510) 540-3003 or (ATSS) 571-3003

Collector's Name: BILL BROWN
 Site of Sampling: LUCKY'S AUTOBODY SITE
 3860 & 3884 MLK JR WAY
 OAKLAND, 94609

Auth. No.: HMT5372
 Activity : SMB
 Date Collected: 4/21-23/04
 Date Received: 4/22-23/04

Analytical Laboratory Report

Analytical Procedure: EPA-SW 846
 Samples are digested with 1:1 HNO3 (and 30% H2O2, and 1:1 HCl, if applicable) over a hot plate. Digests are cooled, filtered and made to final volume with deionized H2O. Metal analysis of the digests is by ICPAES (EPA #6010B). Units are mg/kg.

Method: 3050B for solids; 3010A for liquids; 3005A for clean water.

	AN01240	AN01243	AN01246	AN01249	AN01250
Collector's Sample No.:	TSI-S20-6	TSI-S4-6	TSI-S5-6	TSI-S6-6	TSI-S6-42
Sample Type:	SOIL	SOIL	SOIL	SOIL	SOIL
As-Arsenic	<5.00	<5.00	<5.00	<5.00	<5.00
Ba-Barium	225	195	139	191	77.7
Be-Beryllium	0.84	0.74	0.88	0.75	0.44
Cd-Cadmium	0.96	0.92	0.67	0.73	<0.50
Co-Cobalt	13.9	10.1	13.7	9.58	5.43
Cr-Chromium	38.6	38.2	40.2	30.0	27.9
Cu-Copper	40.0	45.9	21.3	27.4	23.5
Mo-Molybdenum	<5.00	<5.00	<5.00	<5.00	<5.00
Ni-Nickel	48.4	46.9	26.7	38.8	19.6
Pb-Lead	24.7	89.6	9.49	15.9	11.6
Se-Selenium	<7.50	<7.50	<7.50	<7.50	<7.50
Tl-Thallium	<10.0	<10.0	<10.0	<10.0	<10.0
V-Vanadium	39.8	33.3	40.3	35.0	22.6
Zn-Zinc	74.2	89.1	38.3	53.6	47.5

Comments: < = below detection limit of method.

Merlyn de Guzman
 P.H. Chem. III Specialist,
 Merlyn de Guzman

5/4/04
 Date

Fatima Hussain
 P.H. Chemist II
 Fatima Hussain

5/4/04
 Date

Jarnail Garcha
 Jarnail Garcha, Supervisor

5/4/04
 Date

me (CPW.) 5/4/04

California Environmental Protection Agency
 Department of Toxic Substances Control
 Hazardous Materials Laboratory (Inorganic Section)
 700 Heinz Ave., Suite 100, Berkeley, CA 94710

HML #:AN01231 to
 AN01297

Phone: (510) 540-3003 or (ATSS) 571-3003

Collector's Name: BILL BROWN
 Site of Sampling: LUCKY'S AUTOBODY SITE
 3860 & 3884 MLK JR WAY
 OAKLAND, 94609

Auth. No.: HMT5372
 Activity : SMB
 Date Collected: 4/21-23/04
 Date Received: 4/22-23/04

Analytical Laboratory Report

Analytical Procedure: EPA-SW 846
 Samples are digested with 1:1 HNO3 (and 30% H2O2, and 1:1 HCl, if applicable) over a hot plate. Digests are cooled, filtered and made to final volume with deionized H2O. Metal analysis of the digests is by ICPAES (EPA #6010B). Units are mg/kg.

Method: 3050B for solids; 3010A for liquids; 3005A for clean water.

HML Number:	AN01252	AN01255	AN01256	AN01257	AN01258
Collector's					
Sample No.:	TS1-S7-6	TSI-S9-6	TSI-S9-42	TSI-S9-168	TSI-S8-6
Sample Type:	SOIL	SOIL	SOIL	SOIL	SOIL
As-Arsenic	<5.00	<5.00	<5.00	<5.00	<5.00
Ba-Barium	221	7.69	153	108	129
Be-Beryllium	0.79	<0.25	0.75	0.61	0.89
Cd-Cadmium	0.99	<0.50	1.91	0.85	0.72
Co-Cobalt	14.3	5.85	10.0	6.70	11.2
Cr-Chromium	30.9	22.0	49.4	26.2	37.4
Cu-Copper	28.5	8.11	33.9	27.4	22.4
Mo-Molybdenum	<5.00	<5.00	<5.00	<5.00	<5.00
Ni-Nickel	55.2	24.9	54.9	46.4	34.4
Pb-Lead	38.3	<5.00	20.6	7.55	9.74
Se-Selenium	<7.50	<7.50	<7.50	<7.50	<7.50
Tl-Thallium	<10.0	<10.0	<10.0	<10.0	<10.0
V-Vanadium	36.5	17.3	34.8	25.9	35.6
Zn-Zinc	80.6	21.8	72.0	62.7	42.6

Comments: < = below detection limit of method.

Merlyn de Guzman
 P.H. Chem. III Specialist,
 Merlyn de Guzman

5/4/04
 Date

Fatima Hussain
 P.H. Chemist II
 Fatima Hussain

5/4/04
 Date

J Garnail
 Jarnail Garcha, Supervisor

5/4/04
 Date

msd 5/4/04

California Environmental Protection Agency
 Department of Toxic Substances Control
 Hazardous Materials Laboratory (Inorganic Section)
 700 Heinz Ave., Suite 100, Berkeley, CA 94710

HML #:AN01231 to
 AN01297

Phone: (510) 540-3003 or (ATSS) 571-3003

Collector's Name: BILL BROWN
 Site of Sampling: LUCKY'S AUTOBODY SITE
 3860 & 3884 MLK JR WAY
 OAKLAND, 94609

Auth. No.: HMT5372
 Activity : SMB
 Date Collected: 4/21-23/04
 Date Received: 4/22-23/04

Analytical Laboratory Report

Analytical Procedure: EPA-SW 846
 Samples are digested with 1:1 HNO3 (and 30% H2O2, and 1:1 HCl, if applicable) over a hot plate. Digests are cooled, filtered and made to final volume with deionized H2O. Metal analysis of the digests is by ICPAES (EPA #6010B). Units are mg/kg.

Method: 3050B for solids; 3010A for liquids; 3005A for clean water.

HML Number:	AN01261	AN01264	AN01267	AN01269	AN01270
Collector's Sample No.:	TSI-S13-6	TSI-S12-6	TSI-S17-6	TSI-S17-168	TSI-S11-6
Sample Type:	SOIL	SOIL	SOIL	SOIL	SOIL
As-Arsenic	<5.00	<5.00	<5.00	<5.00	<5.00
Ba-Barium	209	269	101	63.8	165
Be-Beryllium	0.96	0.93	0.98	0.44	0.97
Cd-Cadmium	1.11	0.92	0.89	0.57	1.36
Co-Cobalt	11.3	17.5	14.1	9.60	10.8
Cr-Chromium	49.8	37.3	41.6	24.6	38.6
Cu-Copper	25.6	25.2	25.2	18.2	22.7
Mo-Molybdenum	<5.00	<5.00	<5.00	<5.00	<5.00
Ni-Nickel	46.1	56.4	46.6	35.9	30.7
Pb-Lead	12.7	14.0	11.7	6.34	10.5
Se-Selenium	<7.50	<7.50	<7.50	<7.50	<7.50
Tl-Thallium	<10.0	<10.0	<10.0	<10.0	<10.0
V-Vanadium	43.9	40.7	42.0	22.5	38.0
Zn-Zinc	65.3	56.0	58.4	52.4	45.0

Comments: < = below detection limit of method.

Merlyn de Guzman
 P.H. Chem.III Specialist,
 Merlyn de Guzman

5/4/04
 Date

Fatima Hussain
 P.H. Chemist II
 Fatima Hussain

5/4/04
 Date

Jarnail Garcha
 Jarnail Garcha, Supervisor

5/4/04
 Date

me (kw.) 5/4/04

California Environmental Protection Agency
Department of Toxic Substances Control
Hazardous Materials Laboratory (Inorganic Section)
700 Heinz Ave., Suite 100, Berkeley, CA 94710

HML #:AN01231 to
AN01297

Phone: (510) 540-3003 or (ATSS) 571-3003

Collector's Name: BILL BROWN
Site of Sampling: LUCKY'S AUTOBODY SITE
3860 & 3884 MLK JR WAY
OAKLAND, 94609

Auth. No.: HMT5372
Activity : SMB
Date Collected: 4/21-23/04
Date Received: 4/22-23/04

Analytical Laboratory Report

Analytical Procedure: EPA-SW 846
Samples are digested with 1:1 HNO3 (and 30% H2O2, and 1:1 HCl, if applicable) over a hot plate. Digests are cooled, filtered and made to final volume with deionized H2O. Metal analysis of the digests is by ICPAES (EPA #6010B). Units are mg/kg.

Method: 3050B for solids; 3010A for liquids; 3005A for clean water.

HML Number:	AN01271	AN01272	AN01273	AN01274	AN01275
Collector's Sample No.:	TSI-S11-42	TSI-S11-120	TSI-S10-6	TSI-S10-42	TSI-S10-168
Sample Type:	SOIL	SOIL	SOIL	SOIL	SOIL
As-Arsenic	<5.00	<5.00	<5.00	6.24	<5.00
Ba-Barium	144	176	216	194	133
Be-Beryllium	0.71	0.76	0.82	0.91	0.64
Cd-Cadmium	0.91	1.12	0.87	2.16	1.18
Co-Cobalt	8.86	16.7	11.3	14.0	10.2
Cr-Chromium	39.4	47.7	38.1	40.9	33.5
Cu-Copper	20.6	27.5	25.5	40.6	25.6
Mo-Molybdenum	<5.00	<5.00	<5.00	<5.00	<5.00
Ni-Nickel	39.5	67.8	51.0	56.7	56.6
Pb-Lead	8.97	11.8	12.4	13.8	11.4
Se-Selenium	<7.50	<7.50	<7.50	<7.50	<7.50
Tl-Thallium	<10.0	<10.0	<10.0	<10.0	<10.0
V-Vanadium	34.2	39.9	39.8	42.7	33.5
Zn-Zinc	47.7	65.4	52.8	61.9	67.2

Comments: < = below detection limit of method.

Merlyn de Guzman
P.H. Chem. III Specialist,
Merlyn de Guzman

5/4/04
Date

Fatima Hussain
P.H. Chemist II
Fatima Hussain

5/4/04
Date

J Garnes
Jarnail Garcha, Supervisor

5/4/04
Date

meo okw. 5/4/04

California Environmental Protection Agency
 Department of Toxic Substances Control
 Hazardous Materials Laboratory (Inorganic Section)
 700 Heinz Ave., Suite 100, Berkeley, CA 94710

HML #: AN01231 to
 AN01297

Phone: (510) 540-3003 or (ATSS) 571-3003

Collector's Name: BILL BROWN
 Site of Sampling: LUCKY'S AUTOBODY SITE
 3860 & 3884 MLK JR WAY
 OAKLAND, 94609

Auth. No.: HMT5372
 Activity : SMB
 Date Collected: 4/21-23/04
 Date Received: 4/22-23/04

Analytical Laboratory Report

Analytical Procedure: EPA-SW 846
 Samples are digested with 1:1 HNO3 (and 30% H2O2, and 1:1 HCl, if applicable) over a hot plate. Digests are cooled, filtered and made to final volume with deionized H2O. Metal analysis of the digests is by ICPAES (EPA #6010B). Units are mg/kg.

Method: 3050B for solids; 3010A for liquids; 3005A for clean water.

HML Number:	AN01276	AN01279	AN01282	AN01285	AN01288
Collector's Sample No.:	TSI-S19-6	TSI-S21-6	TSI-S16-6	TSI-S18-6	TSI-S14-6
Sample Type:	SOIL	SOIL	SOIL	SOIL	SOIL
As-Arsenic	<5.00	8.69	<5.00	<5.00	9.79
Ba-Barium	188	259	142	173	288
Be-Beryllium	0.97	0.81	0.77	0.86	0.88
Cd-Cadmium	0.75	1.42	0.58	0.78	1.05
Co-Cobalt	13.4	9.85	5.94	8.98	10.8
Cr-Chromium	37.4	27.2	32.2	37.4	20.1
Cu-Copper	23.2	37.0	20.4	22.4	37.6
Mo-Molybdenum	<5.00	<5.00	<5.00	<5.00	<5.00
Ni-Nickel	35.7	35.4	28.1	42.3	32.2
Pb-Lead	11.6	285	11.0	11.4	239
Se-Selenium	<7.50	<7.50	<7.50	<7.50	<7.50
Tl-Thallium	<10.0	<10.0	<10.0	<10.0	<10.0
V-Vanadium	38.6	28.9	30.5	36.3	25.1
Zn-Zinc	52.8	218	43.8	51.7	155

Comments: < = below detection limit of method.

Merlyn de Guzman
 P.H. Chem. III Specialist,
 Merlyn de Guzman

5/4/04
 Date

Fatima Hussain
 P.H. Chemist II
 Fatima Hussain

5/4/04
 Date

Jarnail Garcha
 Jarnail Garcha, Supervisor

5/4/04
 Date

mes (rev.) 5/4/04

California Environmental Protection Agency
 Department of Toxic Substances Control
 Hazardous Materials Laboratory (Inorganic Section)
 700 Heinz Ave., Suite 100, Berkeley, CA 94710

HML #:AN01231 to
 AN01297

Phone: (510) 540-3003 or (ATSS) 571-3003

Collector's Name: BILL BROWN
 Site of Sampling: LUCKY'S AUTOBODY SITE
 3860 & 3884 MLK JR WAY

Auth. No.: HMT5372
 Activity : SMB
 Date Collected:4/21-4/23/04
 Date Received:4/22-4/23/04

Analytical Laboratory Report

Analytical Procedure: EPA-SW 846
 Samples are digested with 1:1 HNO3 (and 30% H2O2, and 1:1 HCl, if applicable) over a hot plate. Digests are cooled, filtered and made to final volume with deionized H2O. Metal analysis of the digests is by ICPAES (EPA #6010B). Units are mg/kg.

Method: 3050B for solids; 3010A for liquids; 3005A for clean water.

HML Number:	AN01291	AN01294	AN01295	AN01296	AN01297
Collector's Sample No.:	TSI-S15-6	TSI-SB1-6	TSI-SB2-6	TSI-SB3-6	TSI-S14-6
Sample Type:	SOIL	SOIL	SOIL	SOIL	SOIL
As-Arsenic	15.8	7.84	37.2	<5.00	<5.00
Ba-Barium	250	294	203	159	223
Be-Beryllium	0.61	0.66	0.66	0.62	0.95
Cd-Cadmium	1.61	1.57	1.84	2.03	0.87
Co-Cobalt	12.6	10.4	10.1	7.61	5.94
Cr-Chromium	35.3	35.2	37.7	41.1	37.6
Cu-Copper	34.7	103	53.9	48.5	25.6
Mo-Molybdenum	<5.00	<5.00	<5.00	<5.00	<5.00
Ni-Nickel	39.5	43.8	41.6	37.2	38.6
Pb-Lead	234	461	467	219	12.9
Se-Selenium	<7.50	<7.50	<7.50	<7.50	<7.50
Tl-Thallium	<10.0	<10.0	<10.0	<10.0	<10.0
V-Vanadium	34.4	38.0	32.4	30.4	38.6
Zn-Zinc	233	314	362	312	59.8

Comments: < = below detection limit of method.

Merlyn de Guzman
 P.H. Chem. III Specialist,
 Merlyn de Guzman

5/4/04
 Date

Fatima Hussain
 P.H. Chemist II
 Fatima Hussain

5/4/04
 Date

J Garnail
 Jarnail Garcha, Supervisor

5/4/04
 Date

me (Rev) 5/4/04

Quality Assurance Summary for ICP

Element	HML Soil QC Sample mg/kg			Method Blank mg/kg	Calibration Verification Standard mg/L			Duplicate Spiked Sample			HML No.: AN01237		Matrix: SOIL	
	found	known	%		found	known	%	Spike Results mg/kg			Unspiked Result (mg/kg)	Spike Added (mg/kg)	% Recovery	
								A:	B:	RPD			A:	B:
As-Arsenic	61.2	68.2	89.7	<0.10	10.5	10.0	105	512	517	0.98	<5.00	500	102	103
Ba-Barium	42.5	50.6	84.0	<0.010	9.34	10.0	93.4	500	508	2.64	201	500	59.8*	61.4*
Be-Beryllium	3.85	4.11	93.7	<0.005	2.05	2.00	102	104	104	0.00	0.84	100	103	103
Cd-Cadmium	17.4	19.3	90.2	<0.010	10.6	10.0	106	495	498	0.61	0.92	500	98.8	99.4
Co-Cobalt	19.6	21.9	89.5	<0.05	10.4	10.0	104	498	503	1.02	9.30	500	97.7	98.7
Cr-Chromium	22.4	25.7	87.2	<0.08	10.4	10.0	104	511	522	2.31	40.1	500	94.2	96.4
Cu-Copper	160	162	98.8	<0.10	9.83	10.0	98.3	521	522	0.22	60.8	500	92.0	92.2
Mo-Molybdenum	15.6	18.0	86.7	<0.10	9.88	10.0	98.8	481	488	1.44	<5.00	500	96.2	97.6
Ni-Nickel	21.9	24.0	91.3	<0.05	10.6	10.0	106	524	530	1.25	46.7	500	95.5	96.7
Pb-Lead	24.0	27.1	88.6	<0.10	10.7	10.0	107	501	506	1.01	9.09	500	98.4	99.4
Se-Selenium	57.3	67.0	85.5	<0.15	10.2	10.0	102	493	497	0.81	<7.50	500	98.6	99.4
Tl-Thallium	75.0	88.4	84.8	<0.20	9.76	10.0	97.6	476	478	0.42	<10.0	500	95.2	95.6
V-Vanadium	30.8	38.6	79.8	<0.06	9.81	10.0	98.1	494	501	1.53	39.9	500	90.8	92.2
Zn-Zinc	125	141	88.7	0.16	10.6	10.0	106	518	524	1.30	61.1	500	91.4	92.6

Element	HML Liquid QC Sample mg/kg			Reagent Blank mg/L	Inorganic Ventures Reference Standard mg/L			Duplicate Spiked Sample			HML No.: AN01269		Matrix: SOIL	
	found	known	%		found	known	%	Spike Results mg/kg			Unspiked Result (mg/kg)	Spike Added (mg/kg)	% Recovery	
								A:	B:	RPD			A:	B:
As-Arsenic	2.28	2.63	86.7	<0.10	1.01	1.00	101	495	501	1.01	<5.00	500	99.0	100
Ba-Barium	9.53	9.92	96.1	<0.010	0.94	1.00	94.0	524	579	11.3	63.8	500	92.0	103
Be-Beryllium	2.95	2.97	99.3	<0.005	0.20	0.20	100	104	104	0.00	0.44	100	104	104
Cd-Cadmium	3.32	3.10	107	<0.010	1.04	1.00	104	492	493	0.20	0.57	500	98.3	98.5
Co-Cobalt	2.65	2.66	99.6	<0.05	1.01	1.00	101	495	496	0.21	9.60	500	97.1	97.3
Cr-Chromium	15.3	15.0	102	<0.08	1.03	1.00	103	510	516	1.23	24.6	500	97.1	98.3
Cu-Copper	75.1	66.1	114	<0.10	1.02	1.00	102	498	513	3.08	18.2	500	96.0	99.0
Mo-Molybdenum	6.31	6.36	99.2	<0.10	0.99	1.00	99.0	462	461	0.22	<5.00	500	92.4	92.2
Ni-Nickel	11.9	11.7	102	<0.05	1.03	1.00	103	527	533	1.21	35.9	500	98.2	99.4
Pb-Lead	6.88	6.18	111	<0.10	1.04	1.00	104	498	502	0.81	6.34	500	98.3	99.1
Se-Selenium	14.2	14.1	101	<0.15	1.00	1.00	100	474	470	0.85	<7.50	500	94.8	94.0
Tl-Thallium	33.1	34.5	95.9	<0.20	0.97	1.00	97.0	478	483	1.04	<10.0	500	95.6	96.6
V-Vanadium	2.35	2.33	101	<0.06	0.98	1.00	98.0	480	492	2.59	22.5	500	91.5	93.9
Zn-Zinc	24.8	24.4	102	<0.10	1.03	1.00	103	541	550	1.83	52.4	500	97.7	99.5

ICP Analyst's Signature: Fatima Hussain

Chemist: Fatima Hussain

Date Analyzed: 05/04/04

Chemist's Signature: Mary de Guzman

* Low recoveries possibly due to precipitation of Ba.

Jarnail Garcha, Supervisor:

Blanche

Date: 5/4/04

California Department of Toxic Substances Control
Hazardous Materials Laboratory
700 Heinz Ave, Suite 100
Berkeley, CA 94710

HML No.: AN01250
&: AN01297
Auth. No.: HMT5372

Laboratory Analysis Report
For Waste Extraction Test

Page: 1
of: 2

Collector's Name: Bill Brown
Collector's Address: 700 Heinz Ave. Suite 200
Berkeley, CA 94710

Date Collected: 4/21-4/23/04
Date Received: 4/22-4/23/04
Date Assigned: 4/27/2004
Date Extracted: 4/28-4/30/04
Date Analyzed: 5/4/2004
Method Used: SOP #910

Site or Location: Lucky's Auto Body Site
Site Address: 3860 & 3884 MLK Jr. Way
Oakland, CA 94609

Analytical Procedure: HML SOP # 910: Samples are extracted with 0.20 M Citrate Buffer solution at pH 5 (ratio of 1:10) using a mechanical shaker for 48 hours. Extracts are centrifuged and filtered through a 0.45 micron filter.
EPA Method 6010 B: Analysis of the extract was performed by ICP/AES. Units are mg/L.

HML Number	AN01250	AN01250
Collector's		
Sample No.:	TSI-S6-42	TSI-S14-6
Sample Type:	Soil	Soil
As-Arsenic	<1.00	<1.00
Ba-Barium	6.17	7.11
Be-Beryllium	<0.05	<0.05
Cd-Cadmium	<0.10	0.12
Co-Cobalt	0.72	<0.50
Cr-Chromium	<0.80	<0.80
Cu-Copper	<1.00	<1.00
Mo-Molybdenum	<1.00	<1.00
Ni-Nickel	0.60	1.22
Pb-Lead	<1.00	<1.00
Se-Selenium	<1.50	<1.50
Tl-Thallium	<2.00	<2.00
V-Vanadium	<0.60	<0.60
Zn-Zinc	<1.00	<1.00

Merlyn de Guzman 5/5/04
Staff Chemist Date
Merlyn de Guzman

Fatima Hussain 5/5/04
Chemist Date
Fatima Hussain

Jarnail Garcha 5/5/04
Jarnail Garcha, Supervisor Date

California Department of Toxic Substances Control
Hazardous Materials Laboratory
700 Heinz Ave, Suite 100
Berkeley, CA 94710

HML No.: AN01250
&: AN01297
Auth. No.: HMT5372

Laboratory Analysis Report
For TCLP

Page: 1
of: 2

Collector's Name: Bill Brown
Collector's Address: 700 Heinz Ave. Suite 200
Berkeley, CA 94710

Date Collected: 4/21-4/23/04
Date Received: 4/22-4/23/04
Date Assigned: 4/27/2004
Date Extracted: 4/29-4/30/04
Date Analyzed: 5/4/2004
Method Used: EPA #1311

Site or Location: Lucky's Auto Body Site
Site Address: 3860 & 3884 MLK Jr. Way
Oakland, CA 94609

Analytical Procedure: EPA Method # 1311 (TCLP) : Samples are extracted according to the EPA protocol for TCLP, using acetate buffer or acetic acid solution (depending on sample pH) & rotating for 18 hours. Extracts are filtered through 0.6 to 0.8 micron fiber filter under pressure and digested using EPA Method # 3010A. Analysis of the digest is performed by ICP/AES (EPA Method 6010 B). Units are mg/L.

HML Number	AN01250	AN01250
Collector's		
Sample No.:	TSI-S6-42	TSI-S14-6
Sample Type:	Soil	Soil
As-Arsenic	<0.10	<0.10
Ba-Barium	2.62	1.90
Cd-Cadmium	<0.01	<0.01
Cr-Chromium	<0.08	<0.08
Pb-Lead	<0.10	<0.10
Se-Selenium	<0.15	<0.15

Merlyn de Guzman
Staff Chemist Date
Merlyn de Guzman

Fatima Hussain 5/5/04
Chemist Date
Fatima Hussain

Jarnail Garcha
Jarnail Garcha, Supervisor

5/5/04
Date

Quality Assurance Summary for ICP

Element	HML Soil QC Sample			Method Blank	Calibration Verification Standard			Duplicate Spiked Sample			HML No.:	AN01250	Matrix: Extract	
	mg/kg				mg/L			Spike Results mg/L			Unspiked Result (mg/L)	Spike Added (mg/L)	% Recovery	
	found	known	%		found	known	%	A:	B:	RPD			A:	B:
As-Arsenic				<1.00	10.5	10.0	105	57.8	57.5	0.87	<1.00	50.0	116	115
Ba-Barium				<0.10	9.36	10.0	93.6	54.8	54.8	0.00	6.17	50.0	97.3	97.3
Be-Beryllium				<0.05	2.06	2.00	103	10.3	10.3	0.00	<0.05	10.0	103	103
Cd-Cadmium				<0.10	10.6	10.0	106	54.6	54.6	0.00	<0.10	50.0	109	109
Co-Cobalt				<0.50	10.4	10.0	104	54.7	54.6	0.00	0.72	50.0	108	108
Cr-Chromium				<0.80	10.4	10.0	104	53.3	53.2	0.94	<0.80	50.0	107	106
Cu-Copper				<1.00	9.85	10.0	98.5	53.5	53.5	0.00	<1.00	50.0	107	107
Mo-Molybdenum				<1.00	9.89	10.0	98.9	53.5	53.4	0.00	<1.00	50.0	107	107
Ni-Nickel				<0.50	10.7	10.0	107	55.1	54.8	0.92	0.60	50.0	109	108
Pb-Lead				<1.00	10.7	10.0	107	54.5	54.3	0.00	<1.00	50.0	109	109
Se-Selenium				<1.50	10.3	10.0	103	60.1	60.1	0.00	<1.50	50.0	120	120
Tl-Thallium				<2.00	9.76	10.0	97.6	52.5	52.7	0.00	<2.00	50.0	105	105
V-Vanadium				<0.60	9.83	10.0	98.3	51.0	50.9	0.00	<0.60	50.0	102	102
Zn-Zinc				<1.00	10.6	10.0	106	57.7	57.6	0.00	<1.00	50.0	115	115

Element	HML Liquid QC Sample			Reagent Blank	Inorganic Ventures Reference Standard			Duplicate Spiked Sample			HML No.:	AN01297	Matrix: Extract	
	mg/kg				mg/L			Spike Results mg/kg			Unspiked Result (mg/L)	Spike Added (mg/L)	% Recovery	
	found	known	%		found	known	%	A:	B:	RPD			A:	B:
As-Arsenic	2.28	2.63	86.7	<0.10	1.04	1.00	104	5.59	5.58	0.00	<0.10	5.00	112	112
Ba-Barium	9.53	9.92	96.1	<0.010	0.95	1.00	95.0	7.02	7.02	0.00	1.90	5.00	102	102
Ca-Cadmium	3.32	3.10	107	<0.01	1.07	1.00	107	5.26	5.25	0.00	<0.01	5.00	103	103
Cr-Chromium	15.3	15.0	102	<0.08	1.07	1.00	107	5.17	5.16	0.00	<0.08	5.00	103	103
Pb-Lead	6.88	6.18	111	<0.10	1.08	1.00	108	5.28	5.27	0.95	<0.10	5.00	106	105
Se-Selenium	14.2	14.1	101	<0.15	1.05	1.00	105	5.81	5.82	0.00	<0.15	5.00	116	116

ICP Analyst's Signature: Merlyn de Guzman

Jarnail Garcha, Supervisor: J Garcha

Date: 5/5/04

Chemist: Fatima Hussain
 Date Analyzed: 05/04/04

Chemist's Signature: Fatima Hussain

California Department of Toxic Substances Control
Hazardous Materials Laboratory (Inorganic Section)
700 Heinz Ave., Suite 100, Berkeley, CA 94710, Ph: (510) 540-3003

HML #: AN01231
to: AN01297
Auth. No.: HMT5372

Worksheet for the Determination of % Dry Solid

Collector's Name: Bill Brown
Collector's Address: 700 Heinz Ave, Room 200
Berkeley, California 94710

page: 1
of: 2

Date Collected: 4/21-23/04
Date Received: 4/22-23/04
Date Analyzed: 5/6-5/7/04

Site of Sampling: Lucky's Auto Body Site
Site Address: 3860 & 3884 MLK Jr. Way,
Oakland, CA 94609

Analytical Procedure: HML SOP 704S: A 10 gram portion of the sample was weighed and dried overnight (12-24 hrs) at 105 deg. C in a drying oven. After drying, the sample was allowed to cool in a desiccator before weighing.

HML Number:	Collector's Number:	Sample Type	% Dry Solid
AN01231	TSI-S1-6	Soil	83.7
AN01234	TSI-S3-6	Soil	80.2
AN01237	TSI-S2-6	Soil	96.2
AN01238	TSI-S2-42	Soil	80.5
AN01239	TSI-S2-168	Soil	81.2
AN01240	TSI-S20-6	Soil	83.3
AN01243	TSI-S4-6	Soil	92.9
AN01246	TSI-S5-6	Soil	82.7
AN01249	TSI-S6-6	Soil	80.4
AN01250	TSI-S6-42	Soil	81.9
AN01252	TSI-S7-6	Soil	85.2
AN01255	TSI-S9-6	Soil	95.0
AN01256	TSI-S9-42	Soil	84.3
AN01257	TSI-S9-168	Soil	75.6
AN01258	TSI-S8-6	Soil	84.7
AN01261	TSI-S13-6	Soil	83.2
AN01264	TSI-S12-6	Soil	82.0
AN01267	TSI-S17-6	Soil	83.2
AN01269	TSI-S17-168	Soil	83.6
AN01270	TSI-S11-6	Soil	84.4
AN01271	TSI-S11-42	Soil	85.8
AN01272	TSI-S11-120	Soil	82.0

Fatima Hussain
Fatima Hussain
Chemist

5/7/04
Date

J. Garcha
Jarnail Garcha
Supervisor

5/7/04
Date

California Department of Toxic Substances Control
Hazardous Materials Laboratory (Inorganic Section)
700 Heinz Ave., Suite 100, Berkeley, CA 94710, Ph: (510) 540-3003

HML #: AN01231
to: AN01297
Auth. No.: HMT5372

Worksheet for the Determination of % Dry Solid

Collector's Name: Bill Brown
Collector's Address: 700 Heinz Ave, Room 200
Berkeley, California 94710

page: 2

of: 2

Date Collected: 4/21-23/04

Date Received: 4/22-23/04

Date Analyzed: 5/6-5/7/04

Site of Sampling: Lucky's Auto Body Site
Site Address: 3860 & 3884 MLK Jr. Way,
Oakland, CA 94609

Analytical Procedure: HML SOP 704S: A 10 gram portion of the sample was weighed and dried overnight (12-24 hrs) at 105 deg. C in a drying oven. After drying, the sample was allowed to cool in a desiccator before weighing.

HML Number:	Collector's Number:	Sample Type	% Dry Solid
AN01273	TSI-S10-6	Soil	85.8
AN01274	TSI-S10-42	Soil	83.8
AN01275	TSI-S10-168	Soil	81.2
AN01276	TSI-S19-6	Soil	85.0
AN01279	TSI-S21-6	Soil	91.4
AN01282	TSI-S16-6	Soil	82.7
AN01285	TSI-S18-6	Soil	82.6
AN01288	TSI-S14-6	Soil	92.8
AN01291	TSI-S15-6	Soil	91.5
AN01294	TSI-SB1-6	Soil	97.3
AN01295	TSI-SB2-6	Soil	90.8
AN01296	TSI-SB3-6	Soil	87.0
AN01297	TSI-S14-6	Soil	83.5

Fatima Hussain
Fatima Hussain
Chemist

5/7/04
Date

J. Garcha
Jarnaj Garcha
Supervisor

5/7/04
Date

California Department of Toxic Substances Control
 Hazardous Materials Laboratory (Inorganic Section)
 700 Heinz Ave., Suite 100, Berkeley, CA 94710, Ph: (510) 540-3003

HML #: AN01231
 to: AN01297
 Auth. No.: HMT5372

Worksheet for the Determination of % Dry Solid

Collector's Name: Bill Brown
 Collector's Address: 700 Heinz Ave, Room 200
Berkeley, California 94710

Date Collected: 4/21-23/04
 Date Received: 4/22-23/04
 Date Analyzed: 5/6-5/7/04

Site of Sampling: Lucky's Auto Body Site
 Site Address: 3860 & 3884 MLK Jr. Way,
Oakland, CA 94609

HML Number	Wt. before drying	wet wt. dish	wet wt dish+smp	WET smp wt.	Wt. after drying	dry wt. dish+smp	DRY smp wt.	% dry solids
blank dish	1.54				1.54			
2.0 gm	2.00				2.00			
5.0 gm	5.00				5.00			
10.0 gm	10.0				10.0			
ANO1231		1.54	11.56	10.02		9.93	8.39	83.7
ANO1234		1.55	11.60	10.05		9.61	8.06	80.2
ANO1237		1.55	11.55	10.00		11.17	9.62	96.2
ANO1237dup		1.54	11.57	10.03		11.18	9.64	96.1
ANO1238		1.54	11.68	10.14		9.70	8.16	80.5
ANO1239		1.55	11.57	10.02		9.69	8.14	81.2
ANO1240		1.54	11.59	10.05		9.91	8.37	83.3
ANO1243		1.55	11.55	10.00		10.84	9.29	92.9
ANO1246		1.56	11.56	10.00		9.83	8.27	82.7
ANO1249		1.55	11.60	10.05		9.63	8.08	80.4
ANO1250		1.56	11.57	10.01		9.76	8.20	81.9
ANO1252		1.56	11.57	10.01		10.09	8.53	85.2
ANO1255		1.55	11.55	10.00		11.05	9.50	95.0
ANO1256		1.54	11.55	10.01		9.98	8.44	84.3
ANO1257		1.55	11.59	10.04		9.14	7.59	75.6
ANO1258		1.54	11.55	10.01		10.02	8.48	84.7
ANO1261		1.56	11.64	10.08		9.95	8.39	83.2
ANO1264		1.56	11.60	10.04		9.79	8.23	82.0
ANO1267		1.55	11.67	10.12		9.97	8.42	83.2

QA:

Date performed		Wt. before drying	Wt. after drying	diff.	Date performed
5/6/2004	Blank	1.55	1.55	0.00	5/7/2004
Time: 2:50 p.m.	2.0 gm	2.00	2.00	0.00	Time: 8:45 a.m.
	5.0 gm	5.00	5.00	0.00	
	10.0 gm	10.00	10.00	0.00	

HML Number	Sample result	Duplicate Result	RPD
ANO1237	96.2	96.1	0.10

Fatima Hussain
 Fatima Hussain
 Chemist

5/7/04
 Date

J. S. Garcha
 Jamail Garcha
 Supervisor

5/7/04
 Date

California Department of Toxic Substances Control
 Hazardous Materials Laboratory (Inorganic Section)
 700 Heinz Ave., Suite 100, Berkeley, CA 94710, Ph: (510) 540-3003

HML #: AN01231
 to: AN01297
 Auth. No.: HMT5372

Worksheet for the Determination of % Dry Solid

Collector's Name: Bill Brown
 Collector's Address: 700 Heinz Ave, Room 200
Berkeley, California 94710

Date Collected: 4/21-23/04
 Date Received: 4/22-23/04
 Date Analyzed: 5/6-5/7/04

Site of Sampling: Lucky's Auto Body Site
 Site Address: 3860 & 3884 MLK Jr. Way,
Oakland, CA 94609

HML Number	Wt. before drying	wet wt. dish	wet wt dish+smp	WET smp wt.	Wt. after drying	dry wt. dish+smp	DRY smp wt.	% dry solids
blank dish	1.54				1.54			
2.0 gm	2.00				2.00			
5.0 gm	5.00				5.00			
10.0 gm	10.0				10.0			
AN01269		1.56	11.64	10.08		9.99	8.43	83.6
AN01269dup		1.56	11.64	10.08		9.99	8.43	83.6
AN01270		1.55	11.60	10.05		10.03	8.48	84.4
AN01271		1.56	11.62	10.06		10.19	8.63	85.8
AN01272		1.56	11.67	10.11		9.85	8.29	82.0
AN01273		1.55	11.57	10.02		10.15	8.60	85.8
AN01274		1.54	11.56	10.02		9.94	8.40	83.8
AN01275		1.54	11.59	10.05		9.70	8.16	81.2
AN01276		1.54	11.61	10.07		10.10	8.56	85.0
AN01279		1.55	11.57	10.02		10.71	9.16	91.4
ANO1282		1.54	11.68	10.14		9.93	8.39	82.7
ANO1285		1.54	11.59	10.05		9.84	8.30	82.6
ANO1288		1.54	11.54	10.00		10.82	9.28	92.8
ANO1291		1.54	11.58	10.04		10.73	9.19	91.5
ANO1294		1.54	11.59	10.05		11.32	9.78	97.3
ANO1295		1.54	11.55	10.01		10.64	9.10	90.9
ANO1295dup		1.54	11.60	10.06		10.66	9.12	90.7
ANO1296		1.56	11.63	10.07		10.32	8.76	87.0
ANO1297		1.54	11.72	10.18		10.04	8.50	83.5

QA:

Date performed		Wt.before drying	Wt.after drying	diff.	Date performed
5/6/2004	Blank	1.55	1.55	0.00	5/7/2004
Time: 2:50 p.m.	2.0 gm	2.00	2.00	0.00	Time: 8:45 a.m.
	5.0 gm	5.00	5.00	0.00	
	10.0 gm	10.00	10.00	0.00	

HML Number	Sample result	Duplicate Result	RPD
AN01269	83.6	83.6	0.00
AN01295	90.9	90.7	0.22

Fatima Hussain
 Fatima Hussain
 Chemist

5/7/04
 Date

J Garnel
 Jarnail Garcha
 Supervisor

5/7/04
 Date

HAZARDOUS MATERIALS SAMPLE ANALYSIS REQUEST		1. Authorization Number H M T 5 3 7 2	HML No. AN01231 To AN01236	2. Page of 12			
3. REQUESTOR: Bill Brown		4. Phone (510 540-3841)		7. TAT Level: (check one) <input checked="" type="checkbox"/> *1 <input type="checkbox"/> 2 <input type="checkbox"/> 3 <input type="checkbox"/> 4 * Unit Chief's Signature <i>[Signature]</i>			
5. ADDRESS (To Receive Results) 700 Heinz Ave., Suite 200 Berkeley, CA 94710		6. FAX (510 540-3819)					
8. DATE SAMPLED: 4/21/04		9. Codes (fill in all applicable codes)					
10. ACTIVITY: <input type="checkbox"/> SCD <input type="checkbox"/> SRPD <input type="checkbox"/> CIB <input checked="" type="checkbox"/> SMB <input type="checkbox"/> FPB <input type="checkbox"/> SPPT <input type="checkbox"/> Others		a. Office 0 2					
11. SAMPLING LOCATION		b. INDEX 5 2 0 0					
a. EPA ID No.		c. PCA 1 4 9 5 7					
b. Site Lucky's Auto Body Site		d. MPC					
c. Address 3860 & 3884 MLK Jr. Way, Oakland, CA 94609		e. SITE 2 0 1 5 3 8 8 3					
Number Street City ZIP		f. County 0 1					
12. SAMPLES:							
a. ID	b. Collector's No.	c. HML No.	d. Type	e. Type	f. Size	g. Field Information	
A	T S I- S 1 - 6	AN01231	Soil	Glass	9oz		
B	T S I- S 1 - 42	AN01232	}	}	}	HOLD	
C	T S I- S 1 - 168	AN01233					
D	T S I- S 3 - 6	AN01234	}	}	}		
E	T S I- S 3 - 42	AN01235					Tube
F	T S I- S 3 - 168	AN01236		Tube	3"	HOLD	
13. ANALYSIS REQUESTED: (X desired analysis and enter I.D.s from 12.a.)							
INORGANIC ANALYSIS		Sample(s) ID		ORGANIC ANALYSIS		Sample(s) ID	
<input checked="" type="checkbox"/> pH				<input type="checkbox"/> CL-Pesticides (8081)			
<input checked="" type="checkbox"/> Metals Scan (6010)		A, D (A,B,C,E,F)		<input type="checkbox"/> OP-Pesticides (8141)			
Metal(s) Specific				<input type="checkbox"/> PCBs (8082)			
WET				<input type="checkbox"/> G R O (8015B)			
Cyanides				<input type="checkbox"/> D R O / Motor Oil / Both (circle one)			
(others, write in)				<input type="checkbox"/> n-Hexane Extractables (1664)			
(others, write in)				<input type="checkbox"/> Flash Point (1020)			
TCLP Analysis				<input type="checkbox"/> VOCs including BTEX (8260)			
(only if necessary)		(do TCLP regardless)		<input type="checkbox"/> VOCs - LO Level (5035)			
Metals				<input type="checkbox"/> VOCs - HI Level (5035)			
Mercury				<input type="checkbox"/> SVOCs (8270)			
Volatiles				<input type="checkbox"/> PAHs (8270)			
Semivolatiles				(others, write in)			
(others, write in)							
14. ANALYSIS OBJECTIVE:		Waste Characterization		Treatment Standards			
(check a box)		<input type="checkbox"/> Drinking H ₂ O Standards (applies to DW only)		<input checked="" type="checkbox"/> Others (contact Lab supervisors first)			
15. DETECTION LIMIT REQUIREMENTS:		PRGS					
(specify if known and contact lab)							
16. SUPPLEMENTAL REQUESTS				Initials			
				Date			
17. LAB REMARKS:							
18. CHAIN OF CUSTODY:							
a. <i>Living Talli</i>		<i>Craig Talli / Geologist</i>		<i>4/21/04</i>		to <i>4/22/04</i>	
b. <i>Bill Brown</i>		<i>Bill Brown / H33</i>		<i>4/22/04</i>		to <i>4/22/04</i>	
c. <i>Diana Hahn</i>		<i>Terani Hennrich / Lab</i>		<i>04/22/2004</i>		to	
d.						to	
Signature(s)		Name(s) / Title(s)		Inclusive Dates of Custody			

HAZARDOUS MATERIALS SAMPLE ANALYSIS REQUEST	1. Authorization Number H M T 5 3 7 2	HML No. AN01237 To AN01242	2. Page 2 of 12
--	---	---	---------------------------

1. REQUESTOR: Bill Brown	4. Phone (510 540-3841)	7. TAT Level: (check one) <input checked="" type="checkbox"/> *1 <input type="checkbox"/> 2 <input type="checkbox"/> 3 <input type="checkbox"/> 4 * Unit Chief's Signature <i>[Signature]</i>
5. ADDRESS (To Receive Results) 700 Heinz Ave., Suite 200 Berkeley, CA 94710	6. FAX (510 540-3819)	

8. DATE SAMPLED: 4/21/04	9. Codes (fill in all applicable codes)								
10. ACTIVITY: <input type="checkbox"/> SCD <input type="checkbox"/> SRPD <input type="checkbox"/> CIB <input checked="" type="checkbox"/> SMB <input type="checkbox"/> FPB <input type="checkbox"/> SPPT <input type="checkbox"/> Others	a. Office: <table border="1" style="display: inline-table; border-collapse: collapse;"><tr><td>0</td><td>2</td><td></td><td></td></tr></table>	0	2						
0	2								
11. SAMPLING LOCATION	b. INDEX: <table border="1" style="display: inline-table; border-collapse: collapse;"><tr><td>5</td><td>2</td><td>0</td><td>0</td></tr></table>	5	2	0	0				
5	2	0	0						
a. EPA ID No.	c. PCA: <table border="1" style="display: inline-table; border-collapse: collapse;"><tr><td>1</td><td>4</td><td>9</td><td>5</td><td>7</td></tr></table>	1	4	9	5	7			
1	4	9	5	7					
b. Site Lucky's Auto Body Site	d. MPC								
c. Address 3860 & 3884 MLK Jr. Way, Oakland, CA 94609	e. SITE: <table border="1" style="display: inline-table; border-collapse: collapse;"><tr><td>2</td><td>0</td><td>1</td><td>5</td><td>3</td><td>8</td><td>8</td><td>3</td></tr></table>	2	0	1	5	3	8	8	3
2	0	1	5	3	8	8	3		
Number Street City ZIP	f. County: <table border="1" style="display: inline-table; border-collapse: collapse;"><tr><td>0</td><td>1</td></tr></table>	0	1						
0	1								

12. SAMPLES:		Sample		Container		g. Field Information
a. ID	b. Collector's No.	c. HML No.	d. Type	e. Type	f. Size	
A	T S I- S 2-6	AN01237	Soil	glass	9oz	
B	T S I- S 2-42	AN01238	}	Tube	3"	
C	T S I- S 2-168	AN01239		glass	9oz	
D	T S I- S 20-6	AN01240	}	}	}	
E	T S I- S 20-42	AN01241				
F	T S I- S 20-168	AN01242				HOLD

13. ANALYSIS REQUESTED: (X desired analysis and enter I.D.s from 12.a.)																																																											
<table border="1" style="width:100%; border-collapse: collapse;"> <tr> <th>INORGANIC ANALYSIS</th> <th>Sample(s) ID</th> </tr> <tr> <td><input type="checkbox"/> pH</td> <td></td> </tr> <tr> <td><input checked="" type="checkbox"/> Metals Scan (6010)</td> <td>A, B, C, D</td> </tr> <tr> <td>Metal(s) Specific</td> <td></td> </tr> <tr> <td><input type="checkbox"/> WET</td> <td></td> </tr> <tr> <td><input type="checkbox"/> Cyanides</td> <td></td> </tr> <tr> <td>(others, write in)</td> <td></td> </tr> <tr> <td>(others, write in)</td> <td></td> </tr> <tr> <td><input type="checkbox"/> TCLP Analysis</td> <td></td> </tr> <tr> <td>(only if necessary) (do TCLP regardless)</td> <td></td> </tr> <tr> <td><input type="checkbox"/> Metals</td> <td></td> </tr> <tr> <td><input type="checkbox"/> Mercury</td> <td></td> </tr> <tr> <td><input type="checkbox"/> Volatiles</td> <td></td> </tr> <tr> <td><input type="checkbox"/> Semivolatiles</td> <td></td> </tr> <tr> <td>(others, write in)</td> <td></td> </tr> </table>	INORGANIC ANALYSIS	Sample(s) ID	<input type="checkbox"/> pH		<input checked="" type="checkbox"/> Metals Scan (6010)	A, B, C, D	Metal(s) Specific		<input type="checkbox"/> WET		<input type="checkbox"/> Cyanides		(others, write in)		(others, write in)		<input type="checkbox"/> TCLP Analysis		(only if necessary) (do TCLP regardless)		<input type="checkbox"/> Metals		<input type="checkbox"/> Mercury		<input type="checkbox"/> Volatiles		<input type="checkbox"/> Semivolatiles		(others, write in)		<table border="1" style="width:100%; border-collapse: collapse;"> <tr> <th>ORGANIC ANALYSIS</th> <th>Sample(s) ID</th> </tr> <tr><td><input type="checkbox"/> CL-Pesticides (8081)</td><td></td></tr> <tr><td><input type="checkbox"/> OP-Pesticides (8141)</td><td></td></tr> <tr><td><input type="checkbox"/> PCBs (8082)</td><td></td></tr> <tr><td><input type="checkbox"/> G R O (8015B)</td><td></td></tr> <tr><td><input type="checkbox"/> D R O / Motor Oil / Both (circle one)</td><td></td></tr> <tr><td><input type="checkbox"/> n-Hexane Extractables (1664)</td><td></td></tr> <tr><td><input type="checkbox"/> Flash Point (1020)</td><td></td></tr> <tr><td><input type="checkbox"/> VOCs Including BTEX (8260)</td><td></td></tr> <tr><td><input type="checkbox"/> VOCs - LO Level (5035)</td><td></td></tr> <tr><td><input type="checkbox"/> VOCs - HI Level (5035)</td><td></td></tr> <tr><td><input type="checkbox"/> SVOCs (8270)</td><td></td></tr> <tr><td><input type="checkbox"/> PAHs (8270)</td><td></td></tr> <tr><td>(others, write in)</td><td></td></tr> </table>	ORGANIC ANALYSIS	Sample(s) ID	<input type="checkbox"/> CL-Pesticides (8081)		<input type="checkbox"/> OP-Pesticides (8141)		<input type="checkbox"/> PCBs (8082)		<input type="checkbox"/> G R O (8015B)		<input type="checkbox"/> D R O / Motor Oil / Both (circle one)		<input type="checkbox"/> n-Hexane Extractables (1664)		<input type="checkbox"/> Flash Point (1020)		<input type="checkbox"/> VOCs Including BTEX (8260)		<input type="checkbox"/> VOCs - LO Level (5035)		<input type="checkbox"/> VOCs - HI Level (5035)		<input type="checkbox"/> SVOCs (8270)		<input type="checkbox"/> PAHs (8270)		(others, write in)	
INORGANIC ANALYSIS	Sample(s) ID																																																										
<input type="checkbox"/> pH																																																											
<input checked="" type="checkbox"/> Metals Scan (6010)	A, B, C, D																																																										
Metal(s) Specific																																																											
<input type="checkbox"/> WET																																																											
<input type="checkbox"/> Cyanides																																																											
(others, write in)																																																											
(others, write in)																																																											
<input type="checkbox"/> TCLP Analysis																																																											
(only if necessary) (do TCLP regardless)																																																											
<input type="checkbox"/> Metals																																																											
<input type="checkbox"/> Mercury																																																											
<input type="checkbox"/> Volatiles																																																											
<input type="checkbox"/> Semivolatiles																																																											
(others, write in)																																																											
ORGANIC ANALYSIS	Sample(s) ID																																																										
<input type="checkbox"/> CL-Pesticides (8081)																																																											
<input type="checkbox"/> OP-Pesticides (8141)																																																											
<input type="checkbox"/> PCBs (8082)																																																											
<input type="checkbox"/> G R O (8015B)																																																											
<input type="checkbox"/> D R O / Motor Oil / Both (circle one)																																																											
<input type="checkbox"/> n-Hexane Extractables (1664)																																																											
<input type="checkbox"/> Flash Point (1020)																																																											
<input type="checkbox"/> VOCs Including BTEX (8260)																																																											
<input type="checkbox"/> VOCs - LO Level (5035)																																																											
<input type="checkbox"/> VOCs - HI Level (5035)																																																											
<input type="checkbox"/> SVOCs (8270)																																																											
<input type="checkbox"/> PAHs (8270)																																																											
(others, write in)																																																											

14. ANALYSIS OBJECTIVE:	<input type="checkbox"/> Waste Characterization <input type="checkbox"/> Drinking H ₂ O Standards (applies to DW only)	<input type="checkbox"/> Treatment Standards <input checked="" type="checkbox"/> Others (contact Lab supervisor's first)
-------------------------	--	---

15. DETECTION LIMIT REQUIREMENTS: (specify if known and contact lab) PLGS	Initials _____
16. SUPPLEMENTAL REQUESTS	Date _____

17. LAB REMARKS:

18. CHAIN OF CUSTODY:		
<i>[Signature]</i>	Craig Tiballi / Geologist	4/21/04 to 4/22/04
<i>[Signature]</i>	Bill Brown / HSS	4/22/04 to 4/22/04
<i>[Signature]</i>	Terana Hannon / Lab HSS	4/22/04 to _____
<i>[Signature]</i>		to _____

HAZARDOUS MATERIALS SAMPLE ANALYSIS REQUEST	1. Authorization Number	HML No. <u>ANO1243</u>	2. Page <u>3</u> of <u>12</u>
	H M T 5 3 7 2	To <u>ANO1248</u>	

3. REQUESTOR: <u>Bill Brown</u>	4. Phone (510 540-3841)	7. TAT Level: (check one)
5. ADDRESS (To Receive Results) <u>700 Heinz Ave., Suite 200</u> <u>Berkeley, CA 94710</u>	6. FAX (510 540-3819)	<input checked="" type="checkbox"/> *1 <input type="checkbox"/> 2 <input type="checkbox"/> 3 <input type="checkbox"/> 4
		* Unit Chief's Signature <u>[Signature]</u>

8. DATE SAMPLED: <u>4/21/04</u>	9. Codes (fill in all applicable codes)																																		
10. ACTIVITY: <input type="checkbox"/> SCD <input type="checkbox"/> SRPD <input type="checkbox"/> CIB <input checked="" type="checkbox"/> SMB <input type="checkbox"/> FPB <input type="checkbox"/> SPPT <input type="checkbox"/> Others	a. Office <table border="1" style="display: inline-table; border-collapse: collapse;"><tr><td>0</td><td>2</td><td></td><td></td></tr><tr><td>5</td><td>2</td><td>0</td><td>0</td></tr><tr><td>1</td><td>4</td><td>9</td><td>5</td><td>7</td></tr><tr><td></td><td></td><td></td><td></td><td></td></tr><tr><td>2</td><td>0</td><td>1</td><td>5</td><td>3</td><td>8</td><td>8</td><td>3</td></tr><tr><td>0</td><td>1</td><td></td><td></td><td></td><td></td><td></td><td></td></tr></table>	0	2			5	2	0	0	1	4	9	5	7						2	0	1	5	3	8	8	3	0	1						
0	2																																		
5	2	0	0																																
1	4	9	5	7																															
2	0	1	5	3	8	8	3																												
0	1																																		
11. SAMPLING LOCATION	b. INDEX																																		
a. EPA ID No.	c. PCA																																		
b. Site <u>Lucky's Auto Body Site</u>	d. MPC																																		
c. Address <u>3860 & 3884 MLK Jr. Way, Oakland, CA 94609</u>	e. SITE																																		
Number Street City ZIP	f. County																																		

12. SAMPLES:		Sample		Container		g. Field Information
a. ID	b. Collector's No.	c. HML No.	d. Type	e. Type	f. Size	
A	T S I- S 4 - 6	<u>ANO1243</u>	<u>Soil</u>	<u>Tubes</u>	<u>3"</u>	
B	T S I- S 4 - 42	<u>ANO1244</u>	↓	↓	↓	<u>HOLD</u>
C	T S I- S 4 - 168	<u>ANO1245</u>	↓	↓	↓	<u>HOLD</u>
D	T S I- S 5 - 6	<u>ANO1246</u>	↓	↓	↓	
E	T S I- S 5 - 42	<u>ANO1247</u>	↓	↓	↓	<u>HOLD</u>
F	T S I- S 5 - 168	<u>ANO1248</u>	↓	↓	↓	<u>HOLD</u>

13. ANALYSIS REQUESTED: (X desired analysis and enter I.D.s from 12.a.)																																																																																								
<table border="1" style="width:100%; border-collapse: collapse;"> <tr><th colspan="2">INORGANIC ANALYSIS</th><th>Sample(s) ID</th></tr> <tr><td><input type="checkbox"/> pH</td><td></td><td></td></tr> <tr><td><input checked="" type="checkbox"/> Metals Scan (6010)</td><td></td><td><u>A, D</u></td></tr> <tr><td>Metal(s) Specific</td><td></td><td></td></tr> <tr><td>WET</td><td></td><td></td></tr> <tr><td>Cyanides</td><td></td><td></td></tr> <tr><td>(others, write in)</td><td></td><td></td></tr> <tr><td>(others, write in)</td><td></td><td></td></tr> <tr><td>TCLP Analysis</td><td><input type="checkbox"/></td><td><input type="checkbox"/></td></tr> <tr><td>(only if necessary)</td><td>(do TCLP regardless)</td><td></td></tr> <tr><td>Metals</td><td></td><td></td></tr> <tr><td>Mercury</td><td></td><td></td></tr> <tr><td>Volatiles</td><td></td><td></td></tr> <tr><td>Semivolatiles</td><td></td><td></td></tr> <tr><td>(others, write in)</td><td></td><td></td></tr> </table>	INORGANIC ANALYSIS		Sample(s) ID	<input type="checkbox"/> pH			<input checked="" type="checkbox"/> Metals Scan (6010)		<u>A, D</u>	Metal(s) Specific			WET			Cyanides			(others, write in)			(others, write in)			TCLP Analysis	<input type="checkbox"/>	<input type="checkbox"/>	(only if necessary)	(do TCLP regardless)		Metals			Mercury			Volatiles			Semivolatiles			(others, write in)			<table border="1" style="width:100%; border-collapse: collapse;"> <tr><th colspan="2">ORGANIC ANALYSIS</th><th>Sample(s) ID</th></tr> <tr><td><input type="checkbox"/> CL-Pesticides (8081)</td><td></td><td></td></tr> <tr><td><input type="checkbox"/> OP-Pesticides (8141)</td><td></td><td></td></tr> <tr><td><input type="checkbox"/> PCBs (8082)</td><td></td><td></td></tr> <tr><td><input type="checkbox"/> G R O (8015B)</td><td></td><td></td></tr> <tr><td><input type="checkbox"/> D R O / Motor Oil / Both (circle one)</td><td></td><td></td></tr> <tr><td><input type="checkbox"/> n-Hexane Extractables (1664)</td><td></td><td></td></tr> <tr><td><input type="checkbox"/> Flash Point (1020)</td><td></td><td></td></tr> <tr><td><input type="checkbox"/> VOCs Including BTEX (8260)</td><td></td><td></td></tr> <tr><td><input type="checkbox"/> VOCs - LO Level (5035)</td><td></td><td></td></tr> <tr><td><input type="checkbox"/> VOCs - HI Level (5035)</td><td></td><td></td></tr> <tr><td><input type="checkbox"/> SVOCs (8270)</td><td></td><td></td></tr> <tr><td><input type="checkbox"/> PAHs (8270)</td><td></td><td></td></tr> <tr><td>(others, write in)</td><td></td><td></td></tr> </table>	ORGANIC ANALYSIS		Sample(s) ID	<input type="checkbox"/> CL-Pesticides (8081)			<input type="checkbox"/> OP-Pesticides (8141)			<input type="checkbox"/> PCBs (8082)			<input type="checkbox"/> G R O (8015B)			<input type="checkbox"/> D R O / Motor Oil / Both (circle one)			<input type="checkbox"/> n-Hexane Extractables (1664)			<input type="checkbox"/> Flash Point (1020)			<input type="checkbox"/> VOCs Including BTEX (8260)			<input type="checkbox"/> VOCs - LO Level (5035)			<input type="checkbox"/> VOCs - HI Level (5035)			<input type="checkbox"/> SVOCs (8270)			<input type="checkbox"/> PAHs (8270)			(others, write in)		
INORGANIC ANALYSIS		Sample(s) ID																																																																																						
<input type="checkbox"/> pH																																																																																								
<input checked="" type="checkbox"/> Metals Scan (6010)		<u>A, D</u>																																																																																						
Metal(s) Specific																																																																																								
WET																																																																																								
Cyanides																																																																																								
(others, write in)																																																																																								
(others, write in)																																																																																								
TCLP Analysis	<input type="checkbox"/>	<input type="checkbox"/>																																																																																						
(only if necessary)	(do TCLP regardless)																																																																																							
Metals																																																																																								
Mercury																																																																																								
Volatiles																																																																																								
Semivolatiles																																																																																								
(others, write in)																																																																																								
ORGANIC ANALYSIS		Sample(s) ID																																																																																						
<input type="checkbox"/> CL-Pesticides (8081)																																																																																								
<input type="checkbox"/> OP-Pesticides (8141)																																																																																								
<input type="checkbox"/> PCBs (8082)																																																																																								
<input type="checkbox"/> G R O (8015B)																																																																																								
<input type="checkbox"/> D R O / Motor Oil / Both (circle one)																																																																																								
<input type="checkbox"/> n-Hexane Extractables (1664)																																																																																								
<input type="checkbox"/> Flash Point (1020)																																																																																								
<input type="checkbox"/> VOCs Including BTEX (8260)																																																																																								
<input type="checkbox"/> VOCs - LO Level (5035)																																																																																								
<input type="checkbox"/> VOCs - HI Level (5035)																																																																																								
<input type="checkbox"/> SVOCs (8270)																																																																																								
<input type="checkbox"/> PAHs (8270)																																																																																								
(others, write in)																																																																																								

14. ANALYSIS OBJECTIVE:	<input type="checkbox"/> Waste Characterization <input type="checkbox"/> Drinking H ₂ O Standards (applies to DW only)	<input type="checkbox"/> Treatment Standards <input checked="" type="checkbox"/> Others (contact Lab supervisors first)
-------------------------	--	--

15. DETECTION LIMIT REQUIREMENTS: (specify if known and contact lab) PTGS

16. SUPPLEMENTAL REQUESTS	Initials _____ Date _____
---------------------------	------------------------------

17. LAB REMARKS:

18. CHAIN OF CUSTODY:		
a. <u>[Signature]</u>	<u>Craig Tiballi / Geologist</u> <u>Bill Brown / HSI</u>	<u>4/21/04</u> to <u>4/22/04</u> <u>4/22/04</u> to <u>4/22/04</u>
b. <u>[Signature]</u>	<u>Terana Harmon</u>	<u>4/22/2004</u> to _____
c. <u>[Signature]</u>		to _____
d. _____		to _____

HAZARDOUS MATERIALS SAMPLE ANALYSIS REQUEST

1. Authorization Number: **H M T 5 3 7 2 A**

HML No. **AN01249** To **AN01254**

2. Page **4** of **4**

3. REQUESTOR: **Bill Brown**

4. Phone (510 540-3841)

5. ADDRESS (To Receive Results)
700 Heinz Ave., Suite 200
Berkeley, CA 94710

6. FAX (510 540-3819)

7. TAT Level: (check one)

1 2 3 4

* Unit Chief's Signature: *[Signature]*

8. DATE SAMPLED: **4/21/04**

9. Codes (fill in all applicable codes)

10. ACTIVITY: SCD SRPD CIB SMB FPB SPPT Others

11. SAMPLING LOCATION

a. EPA ID No.

b. Site **Lucky's Auto Body Site**

c. Address **3860 & 3884 MLK Jr. Way, Oakland, CA 94609**

Number Street City ZIP

a. Office	0	2			
b. INDEX	5	2	0	0	
c. PCA	1	4	9	5	7
d. MPC					
e. SITE	2	0	1	5	3
f. County	0	1			
			8	8	3

12. SAMPLES:

a. ID	b. Collector's No.		c. HML No.	d. Type	e. Type	f. Size	g. Field Information
A	T S I S	6 - 6	AN01249	SOIL	Glass	9oz	
B	T S I S	6 - 42	AN01250				SOIL
C	T S I S	6 - 168	AN01251				HOLD
D	T S I S	7 - 6	AN01252				
E	T S I S	7 - 42	AN01253				HOLD
F	T S I S	7 - 168	AN01254				HOLD

13. ANALYSIS REQUESTED: (X desired analysis and enter I.D.s from 12.a.)

INORGANIC ANALYSIS	Sample(s) ID	ORGANIC ANALYSIS	Sample(s) ID
<input type="checkbox"/> pH		<input type="checkbox"/> CL-Pesticides (8081)	
<input checked="" type="checkbox"/> Metals Scan (6010)	B, A, D	<input type="checkbox"/> OP-Pesticides (8141)	
Metal(s) Specific		<input checked="" type="checkbox"/> PCBs (8082)	B
<input checked="" type="checkbox"/> WET	B	GRO (8015B)	
Cyanides		DRO / Motor Oil / Both (circle one)	
(others, write in)		n-Hexane Extractables (1664)	
(others, write in)		Flash Point (1020)	
TCLP Analysis <input checked="" type="checkbox"/>		VOCs Including BTEX (8260)	
(only if necessary)		VOCs - LO Level (5035)	
(do TCLP regardless)		VOCs - HI Level (5035)	
<input checked="" type="checkbox"/> Metals	B	SVOCs (8270)	
Mercury		PAHs (8270)	
Volatiles		(others, write in)	
Semivolatiles			
(others, write in)			

14. ANALYSIS OBJECTIVE:

Waste Characterization **WET (TCLP)**

Drinking H₂O Standards (applies to DW only)

Others (contact Lab supervisors first)

Treatment Standards

15. DETECTION LIMIT REQUIREMENTS: **PLGS**

(specify if known and contact lab)

16. SUPPLEMENTAL REQUESTS

Initials _____ Date _____

17. LAB REMARKS:

18. CHAIN OF CUSTODY:

	Signature(s)	Name(s) / Title(s)	Inclusive Dates of Custody
a.	<i>Craig Tiballi</i>	Craig Tiballi / Geologist	4/21/04 to 4/22/04
b.	<i>Bill Brown</i>	Bill Brown / HSS	4/22/04 to 4/22/04
c.	<i>Juanita</i>	Terana Hannon / Lab Asst.	04/22/2004 to _____
d.			to _____

HAZARDOUS MATERIALS SAMPLE ANALYSIS REQUEST	1. Authorization Number	HML No. <u>AN01255</u>	2. Page
	H M T 5 3 7 2A	To <u>AN01260</u>	<u>5</u> of <u>12</u>

3. REQUESTOR: Bill Brown

4. Phone (510 540-3841)

5. ADDRESS (To Receive Results)

700 Heinz Ave., Suite 200

Berkeley, CA 94710

6. FAX (510 540-3819)

7. TAT Level: (check one)

*1 2 3 4

* Unit Chief's Signature [Signature]

8. DATE SAMPLED: 4/22/04

10. ACTIVITY: SCD SRPD CIB SMB FPB SPPT Others

9. Codes (fill in all applicable codes)

a. Office	0	2					
b. INDEX	5	2	0	0			
c. PCA	1	4	9	5	7		
d. MPC							
e. SITE	2	0	1	5	3	8	8 3
f. County	0	1					

11. SAMPLING LOCATION

a. EPA ID No.

b. Site Lucky's Auto Body Site

c. Address 3860 & 3884 MLK Jr. Way, Oakland, CA 94609

Number Street City ZIP

12. SAMPLES:		Sample		Container		g. Field Information
a. ID	b. Collector's No.	c. HML No.	d. Type	e. Type	f. Size	
A	T S I- S 9 - 6	<u>AN01255</u>	<u>Soil</u>	<u>Tubes</u>	<u>3"</u>	
B	T S I- S 9 - 4 2	<u>AN01256</u>			<u>4"</u>	<u>Hold</u>
C	T S I- S 9 - 1 6 8	<u>AN01257</u>				<u>Hold</u>
D	T S I- S 8 - 6	<u>AN01258</u>				
E	T S I- S 8 - 4 2	<u>AN01259</u>				<u>Hold</u>
F	T S I- S 8 - 1 6 8	<u>AN01260</u>				<u>Hold</u>

13. ANALYSIS REQUESTED: (X desired analysis and enter I.D.s from 12.a.)

INORGANIC ANALYSIS	Sample(s) ID
<input checked="" type="checkbox"/> pH	
<input checked="" type="checkbox"/> Metals Scan (6010)	<u>A, D, B, C</u>
Metal(s) Specific	
WET	
Cyanides	
(others, write in)	
(others, write in)	
TCLP Analysis <input type="checkbox"/>	<input type="checkbox"/>
(only if necessary)	(do TCLP regardless)
Metals	
Mercury	
Volatiles	
Semivolatiles	
(others, write in)	

ORGANIC ANALYSIS	Sample(s) ID
CL-Pesticides (8081)	
OP-Pesticides (8141)	
PCBs (8082)	
GRO (8015B)	
DRO / Motor Oil / Both (circle one)	
n-Hexane Extractables (1664)	
Flash Point (1020)	
VOCs including BTEX (8260)	
VOCs - LO Level (5035)	
VOCs - HI Level (5035)	
SVOCs (8270)	
PAHs (8270)	
(others, write in)	

14. ANALYSIS OBJECTIVE: (check a box)

Waste Characterization Treatment Standards

Drinking H₂O Standards (applies to DW only) Others (contact Lab supervisor's first)

15. DETECTION LIMIT REQUIREMENTS: (specify if known and contact lab) DRCS

16. SUPPLEMENTAL REQUESTS

Initials _____ Date _____

17. LAB REMARKS:

18. CHAIN OF CUSTODY:

<u>Craig Tiballi</u>	<u>Craig Tiballi / Geologist</u>	<u>4/22/04</u>	to	<u>4/22/04</u>
<u>Bill Brown</u>	<u>Bill Brown / HSS</u>	<u>4/22/04</u>	to	<u>4/22/04</u>
<u>Terana Hannon</u>	<u>Terana Hannon / Lab Asst</u>	<u>04/22/2004</u>	to	
			to	

Signature(s) Name(s) / Title (s) Inclusive Dates of Custody

HAZARDOUS MATERIALS SAMPLE ANALYSIS REQUEST

1. Authorization Number: **H M T 5 3 7 2 A**

HML No. **AN01265** To **AN01266** 2. Page **6** of **12**

REQUESTOR: **Bill Brown**

4. Phone (510 540-3841)

5. ADDRESS (To Receive Results):
700 Heinz Ave., Suite 200
Berkeley, CA 94710

6. FAX (510 540-3819)

7. TAT Level: (check one)

1 2 3 4

* Unit Chief's Signature: *[Signature]*

8. DATE SAMPLED: **4/22/04**

10. ACTIVITY: SCD SRPD CIB SMB FPB SPPT Others

11. SAMPLING LOCATION

a. EPA ID No.

b. Site: **Lucky's Auto Body Site**

c. Address: **3860 & 3884 MLK Jr. Way, Oakland, CA 94609**

Number Street City ZIP

9. Codes (fill in all applicable codes)

a. Office	0	2			
b. INDEX	5	2	0	0	
c. PCA	1	4	9	5	7
d. MPC					
e. SITE	2	0	1	5	3 8 8 3
f. County	0	1			

12. SAMPLES:

a. ID	b. Collector's No.	c. HML No.	d. Type	e. Type	f. Size	g. Field Information
A	T S I S 1 3 - 6	AN01261	Soil	Tube	4"	
B	T S I S 1 3 - 4 2	AN01262				HOLD
C	T S I S 1 3 - 1 6 8	AN01263				HOLD
D	T S I S 1 2 - 6	AN01264				
E	T S I S 1 2 - 4 2	AN01265				HOLD
F	T S I S 1 2 - 1 6 8	AN01266				HOLD

13. ANALYSIS REQUESTED: (X desired analysis and enter I.D.s from 12.a.)

INORGANIC ANALYSIS	Sample(s) ID	ORGANIC ANALYSIS	Sample(s) ID
<input checked="" type="checkbox"/> pH		<input type="checkbox"/> CL-Pesticides (8081)	
<input checked="" type="checkbox"/> Metals Scan (6010)	A, D	<input type="checkbox"/> OP-Pesticides (8141)	
<input type="checkbox"/> Metal(s) Specific		<input type="checkbox"/> PCBs (8082)	
<input type="checkbox"/> WET		<input type="checkbox"/> G R O (8015B)	
<input type="checkbox"/> Cyanides		<input type="checkbox"/> D R O / Motor Oil / Both (circle one)	
(others, write in)		<input type="checkbox"/> n-Hexane Extractables (1664)	
(others, write in)		<input type="checkbox"/> Flash Point (1020)	
<input type="checkbox"/> TCLP Analysis		<input type="checkbox"/> VOCs Including BTEX (8260)	
(only if necessary) (do TCLP regardless)		<input type="checkbox"/> VOCs - LO Level (5035)	
<input type="checkbox"/> Metals		<input type="checkbox"/> VOCs - HI Level (5035)	
<input type="checkbox"/> Mercury		<input type="checkbox"/> SVOCs (8270)	
<input type="checkbox"/> Volatiles		<input type="checkbox"/> PAHs (8270)	
<input type="checkbox"/> Semivolatiles		(others, write in)	

14. ANALYSIS OBJECTIVE: (check a box)

Waste Characterization Treatment Standards

Drinking H₂O Standards (applies to DW only) Others (contact Lab supervisors first)

15. DETECTION LIMIT REQUIREMENTS: (specify if known and contact lab) **PTGS**

16. SUPPLEMENTAL REQUESTS

17. LAB REMARKS:

18. CHAIN OF CUSTODY:

a.	Signature(s)	Name(s) / Title(s)	Inclusive Dates of Custody
	<i>Craig Tiballi</i>	Craig Tiballi / Geologist	4/22/04 to 4/22/04
	<i>Bill Brown</i>	Bill Brown / HPS	4/22/04 to 4/22/04
	<i>Teresa Harmon</i>	Teresa Harmon / Lab Asst	4/22/2004 to
			to

HAZARDOUS MATERIALS SAMPLE ANALYSIS REQUEST	1. Authorization Number	HML No. <u>AN01267</u>	2. Page <u>12</u>
	H M T 5 3 7 2 A	To <u>AN01272</u>	7 of <u>12</u>

3. REQUESTOR: Bill Brown

4. Phone (510 540-3841)

5. ADDRESS (To Receive Results)
700 Heinz Ave., Suite 200
Berkeley, CA 94710

6. FAX (510 540-3819)

7. TAT Level: (check one)

1 2 3 4

* Unit Chief's Signature [Signature]

8. DATE SAMPLED: 4/22/04

10. ACTIVITY: SCD SRPD CIB SMB FPB SPPT Others

11. SAMPLING LOCATION

a. EPA ID No.

b. Site Lucky's Auto Body Site

c. Address 3860 & 3884 MLK Jr. Way, Oakland, CA 94609

Number Street City ZIP

9. Codes (fill in all applicable codes)

a. Office	0	2				
b. INDEX	5	2	0	0		
c. PCA	1	4	9	5	7	
d. MPC						
e. SITE	2	0	1	5	3	8-8-3
f. County	0	1				

12. SAMPLES:		Sample		Container		g. Field Information
a. ID	b. Collector's No.	c. HML No.	d. Type	e. Type	f. Size	
A	T S I- S 1 7 - 6	AN01267	Soil	tubes	4"	
B	T S I- S 1 7 - 4 2	AN01268			4"	HOLD
C	T S I- S 1 7 - 1 6 8	AN01269			6"	For MS/MSD
D	T S I- S 1 1 - 6	AN01270		Glass	8oz	
E	T S I- S 1 1 - 4 2	AN01271		tube	4"	
F	T S I- S 1 1 - 1 2 0	AN01272		Glass	8oz	

13. ANALYSIS REQUESTED: (X desired analysis and enter I.D.s from 12.a.)

INORGANIC ANALYSIS	Sample(s) ID	ORGANIC ANALYSIS	Sample(s) ID
<input checked="" type="checkbox"/> pH		CL-Pesticides (8081)	
<input checked="" type="checkbox"/> Metals Scan (6010)	A, C, D, E, F	OP-Pesticides (8141)	
Metal(s) Specific		PCBs (8082)	
WET		GRO (8015B)	
Cyanides		DRO / Motor Oil / Both (circle one)	
(others, write in)		n-Hexane Extractables (1664)	
(others, write in)		Flash Point (1020)	
TCLP Analysis <input type="checkbox"/>		VOCs Including BTEX (8260)	
(only if necessary) (do TCLP regardless)		VOCs - LO Level (5035)	
Metals		VOCs - HI Level (5035)	
Mercury		SVOCs (8270)	
Volatiles		PAHs (8270)	
Semivolatiles		(others, write in)	
(others, write in)			

14. ANALYSIS OBJECTIVE: (check a box)

Waste Characterization Treatment Standards

Drinking H₂O Standards (applies to DW only) Others (contact Lab supervisors first)

15. DETECTION LIMIT REQUIREMENTS: (specify if known and contact lab) DLGS

16. SUPPLEMENTAL REQUESTS

Initials _____ Date _____

17. LAB REMARKS:

18. CHAIN OF CUSTODY:

a. <u>Craig Tiballi</u>	<u>Craig Tiballi / Geologist</u>	<u>4/22/04</u>	to	<u>4/22/04</u>
b. <u>Bill Brown</u>	<u>Bill Brown / HSS</u>	<u>4/22/04</u>	to	<u>4/22/04</u>
c. <u>Teresa Harmon</u>	<u>Teresa Harmon / Lab Asst</u>	<u>04/22/2004</u>	to	
d.			to	

Signature(s) Name(s) / Title(s) Inclusive Dates of Custody

HAZARDOUS MATERIALS SAMPLE ANALYSIS REQUEST	1. Authorization Number	HML No. <u>AV01273</u>	2. Page <u>12</u>
	H M T 5 3 7 2 A	To <u>AV01275</u>	8 of

1. REQUESTOR: Bill Brown

5. ADDRESS (To Receive Results)
700 Heinz Ave., Suite 200
Berkeley, CA 94710

4. Phone (510 540-3841)

6. FAX (510 540-3819)

7. TAT Level: (check one)

1 2 3 4

* Unit Chief's Signature [Signature]

8. DATE SAMPLED: 4/22/04

10. ACTIVITY: SCD SRPD CIB SMB FPB SPPT Others

11. SAMPLING LOCATION

a. EPA ID No.

b. Site Lucky's Auto Body Site

c. Address 3860 & 3884 MLK Jr. Way, Oakland, CA 94609

Number Street City ZIP

9. Codes (fill in all applicable codes)

a. Office	0	2			
b. INDEX	5	2	0	0	
c. PCA	1	4	9	5	7
d. MPC					
e. SITE	2	0	1	5	3
f. County	0	1			

12. SAMPLES:

a. ID	b. Collector's No.						c. HML No.	d. Type	e. Type	f. Size	g. Field Information		
	T	S	I	S									
A	T	S	I	S	1	0	-	G	<u>AV01273</u>	<u>Soil</u>	<u>Glass</u>	<u>9oz</u>	
B	T	S	I	S	1	0	-	4	<u>AV01274</u>	<u>↓</u>	<u>Tube</u>	<u>4"</u>	<u>[scribble]</u>
C	T	S	I	S	1	0	-	6	<u>AV01275</u>	<u>↓</u>	<u>?</u>	<u>3"</u>	<u>[scribble]</u>
D	T	S	I	S									
E	T	S	I	S									
F	T	S	I	S									

13. ANALYSIS REQUESTED: (X desired analysis and enter I.D.s from 12.a.)

INORGANIC ANALYSIS	Sample(s) ID
pH	
<input checked="" type="checkbox"/> Metals Scan (6010)	<u>A, B, C</u>
Metal(s) Specific	
WET	
Cyanides	
(others, write in)	
(others, write in)	
TCLP Analysis <input type="checkbox"/>	<input type="checkbox"/>
(only if necessary) (do TCLP regardless)	
Metals	
Mercury	
Volatiles	
Semivolatiles	
(others, write in)	

ORGANIC ANALYSIS	Sample(s) ID
CL-Pesticides (8081)	
OP-Pesticides (8141)	
PCBs (8082)	
GRO (8015B)	
DRO / Motor Oil / Both (circle one)	
n-Hexane Extractables (1664)	
Flash Point (1020)	
VOCs Including BTEX (8260)	
VOCs - LO Level (5035)	
VOCs - HI Level (5035)	
SVOCs (8270)	
PAHs (8270)	
(others, write in)	

14. ANALYSIS OBJECTIVE: (check a box)

Waste Characterization Treatment Standards

Drinking H₂O Standards (applies to DW only) Others (contact Lab supervisors first)

15. DETECTION LIMIT REQUIREMENTS: (specify if known and contact lab) PLGS

16. SUPPLEMENTAL REQUESTS

Initials _____ Date _____

17. LAB REMARKS:

18. CHAIN OF CUSTODY:

a.	Signature(s)	Name(s) / Title(s)	Inclusive Dates of Custody
	<u>Craig Tiballi</u>	<u>Craig Tiballi / Geologist</u>	<u>4/22/04</u> to <u>4/22/04</u>
	<u>Bill Brown</u>	<u>Bill Brown / HSS</u>	<u>4/22/04</u> to <u>4/22/04</u>
	<u>Terana Hannon</u>	<u>Terana Hannon / Lab Asst</u>	<u>04/22/2004</u> to _____
d.			to _____

HAZARDOUS MATERIALS SAMPLE ANALYSIS REQUEST	1. Authorization Number	HML No. <u>AN01276</u>	2. Page <u>9</u> of <u>12</u>
	. H M T 5 3 7 2 A	To <u>AN01281</u>	

3. REQUESTOR: Bill Brown

4. Phone (510 540-3841)

5. ADDRESS (To Receive Results)

700 Heinz Ave., Suite 200

Berkeley, CA 94710

6. FAX (510 540-3819)

7. TAT Level: (check one)

*1 2 3 4

* Unit Chief's Signature [Signature]

8. DATE SAMPLED: 4/23/04

10. ACTIVITY: SCD SRPD CIB SMB FPB SPPT Others

11. SAMPLING LOCATION

--	--	--	--	--	--	--	--	--	--	--	--

a. EPA ID No.

b. Site Lucky's Auto Body Site

c. Address 3860 & 3884 MLK Jr. Way, Oakland, CA 94609

Number Street City ZIP

9. Codes (fill in all applicable codes)

a. Office	0	2										
b. INDEX	5	2	0	0								
c. PCA	1	4	9	5	7							
d. MPC												
e. SITE	2	0	1	5	3	8	8	3				
f. County	0	1										

12. SAMPLES:

a. ID	b. Collector's No.						c. HML No.	d. Type	e. Type	f. Size	g. Field Information
	T	S	I	S							
A	T	S	I	S	19	6	AN01276	Soil	TUBE	6"	
B	T	S	I	S	19	42	AN01277	↓	↓	↓	HOLD
C	T	S	I	S	19	168	AN01278	↓	↓	↓	HOLD
D	T	S	I	S	21	6	AN01279	Soil	↓	↓	
E	T	S	I	S	21	42	AN01280	↓	↓	↓	HOLD
F	T	S	I	S	21	168	AN01281	↓	↓	↓	HOLD

13. ANALYSIS REQUESTED: (X desired analysis and enter I.D.s from 12.a.)

INORGANIC ANALYSIS	Sample(s) ID
<input type="checkbox"/> pH	
<input checked="" type="checkbox"/> Metals Scan (6010)	<u>A, D</u>
Metal(s) Specific	
WET	
Cyanides	
(others, write in)	
(others, write in)	
TCLP Analysis	
(only if necessary) (do TCLP regardless)	
Metals	
Mercury	
Volatiles	
Semivolatiles	
(others, write in)	

ORGANIC ANALYSIS	Sample(s) ID
<input type="checkbox"/> CL-Pesticides (8081)	
<input type="checkbox"/> OP-Pesticides (8141)	
<input type="checkbox"/> PCBs (8082)	
<input type="checkbox"/> G R O (8015B)	
<input type="checkbox"/> D R O / Motor Oil / Both (circle one)	
<input type="checkbox"/> n-Hexane Extractables (1664)	
<input type="checkbox"/> Flash Point (1020)	
<input type="checkbox"/> VOCs Including BTEX (8260)	
<input type="checkbox"/> VOCs - LO Level (5035)	
<input type="checkbox"/> VOCs - HI Level (5035)	
<input type="checkbox"/> SVOCs (8270)	
<input type="checkbox"/> PAHs (8270)	
(others, write in)	

14. ANALYSIS OBJECTIVE:

(check a box)

Waste Characterization Treatment Standards

Drinking H₂O Standards (applies to DW only) Others (contact Lab supervisors first)

15. DETECTION LIMIT REQUIREMENTS: PRGS

(specify if known and contact lab)

16. SUPPLEMENTAL REQUESTS

Initials _____

Date _____

17. LAB REMARKS:

18. CHAIN OF CUSTODY:

a. <u>Craig Tiballi</u>	Craig Tiballi / Geologist	4/23/04	to	4/23/04
b. <u>[Signature]</u>	Karen [Signature] / Lab Chief	4/23/04	to	4/23/04
c. <u>[Signature]</u>	Terana Hannon / Lab [Signature]	4/23/04	to	
d. _____			to	

Signature(s) Name(s) / Title (s) Inclusive Dates of Custody

HAZARDOUS MATERIALS SAMPLE ANALYSIS REQUEST			1. Authorization Number H M T 5 3 7 2 A		HML No. AN01282 To AN01287		2. Page 10 of 12								
REQUESTOR: Bill Brown				4. Phone (510 540-3841)		7. TAT Level: (check one)									
5. ADDRESS (To Receive Results) 700 Heinz Ave., Suite 200 Berkeley, CA 94710				6. FAX (510 540-3819)		<input checked="" type="checkbox"/> *1 <input type="checkbox"/> 2 <input type="checkbox"/> 3 <input type="checkbox"/> 4 * Unit Chief's Signature <i>[Signature]</i>									
8. DATE SAMPLED: 4/23/04				9. Codes (fill in all applicable codes)											
10. ACTIVITY: <input type="checkbox"/> SCD <input type="checkbox"/> SRPD <input type="checkbox"/> CIB <input checked="" type="checkbox"/> SMB <input type="checkbox"/> FPB <input type="checkbox"/> SPPT <input type="checkbox"/> Others				a. Office		0 2									
11. SAMPLING LOCATION				b. INDEX		5 2 0 0									
a. EPA ID No.				c. PCA		1 4 9 5 7									
b. Site Lucky's Auto Body Site				d. MPC											
c. Address 3860 & 3884 MLK Jr. Way, Oakland, CA 94609				e. SITE		2 0 1 5 3 8 8 3									
Number Street City ZIP				f. County		0 1									
12. SAMPLES:															
a. ID		b. Collector's No.			c. HML No.		d. Type		e. Type	f. Size	g. Field Information				
A	T	S	I	S	16-6	AN01282	SOIL	TUBE	6"						
B	T	S	I	S	16-42	AN01283					HOLD				
C	T	S	I	S	16-168	AN01284					HOLD				
D	T	S	I	S	18-6	AN01285					HOLD				
E	T	S	I	S	18-42	AN01286					HOLD				
F	T	S	I	S	18-168	AN01287					HOLD				
13. ANALYSIS REQUESTED: (X desired analysis and enter I.D.s from 12.a.)															
INORGANIC ANALYSIS					Sample(s) ID			ORGANIC ANALYSIS					Sample(s) ID		
<input checked="" type="checkbox"/> pH								<input type="checkbox"/> CL-Pesticides (8081)							
<input checked="" type="checkbox"/> Metals Scan (6010)					A, D			<input type="checkbox"/> OP-Pesticides (8141)							
Metal(s) Specific								<input type="checkbox"/> PCBs (8082)							
WET								<input type="checkbox"/> G R O (8015B)							
Cyanides								<input type="checkbox"/> D R O / Motor Oil / Both (circle one)							
(others, write in)								<input type="checkbox"/> n-Hexane Extractables (1664)							
(others, write in)								<input type="checkbox"/> Flash Point (1020)							
TCLP Analysis								<input type="checkbox"/> VOCs Including BTEX (8260)							
(only if necessary)					(do TCLP regardless)			<input type="checkbox"/> VOCs - LO Level (5035)							
Metals								<input type="checkbox"/> VOCs - HI Level (5035)							
Mercury								<input type="checkbox"/> SVOCs (8270)							
Volatiles								<input type="checkbox"/> PAHs (8270)							
Semivolatiles								(others, write in)							
(others, write in)															
14. ANALYSIS OBJECTIVE:					Waste Characterization			Treatment Standards							
(check a box)					<input type="checkbox"/> Drinking H ₂ O Standards (applies to DW only)			<input checked="" type="checkbox"/> Others (contact Lab supervisor's first)							
15. DETECTION LIMIT REQUIREMENTS: PTGS										(specify if known and contact lab)					
16. SUPPLEMENTAL REQUESTS										Initials					
										Date					
17. LAB REMARKS:															
18. CHAIN OF CUSTODY:															
a. <i>[Signature]</i>			Craig Tibolli / Geologist			4/23/04			to			4/23/04			
b. <i>[Signature]</i>			Karen Tath / Unit Chief			4/23/04			to			4/23/04			
c. <i>[Signature]</i>			Terana Hannon / Labst			04/23/04			to						
d.									to						
Signature(s)				Name(s) / Title (s)				Inclusive Dates of Custody							

HAZARDOUS MATERIALS SAMPLE ANALYSIS REQUEST	1. Authorization Number	HML No. <u>ANO1288</u>	2. Page
	H M T 5 3 7 2 A	To <u>ANO1293</u>	11 of 12

REQUESTOR: Bill Brown
 5. ADDRESS (To Receive Results)
700 Heinz Ave., Suite 200
Berkeley, CA 94710

4. Phone (510 540-3841)
 6. FAX (510 540-3819)

7. TAT Level: (check one)

*1 *2 *3 *4

* Unit Chief's Signature [Signature]

8. DATE SAMPLED: 4/23/04

9. Codes (fill in all applicable codes)

a. Office	0	2					
b. INDEX	5	2	0	0			
c. PCA	1	4	9	5	7		
d. MPC							
e. SITE	2	0	1	5	3	8	8
f. County	0	1					

10. ACTIVITY: SCD SRPD CIB SMB FPB SPPT Others

11. SAMPLING LOCATION

a. EPA ID No.

b. Site Lucky's Auto Body Site

c. Address 3860 & 3884 MLK Jr. Way, Oakland, CA 94609

Number Street City ZIP

12. SAMPLES:		Sample	Container	Field Information		
a. ID	b. Collector's No.	c. HML No.	d. Type	e. Type	f. Size	g. Field Information
A	T S I-S 14-6	ANO1288	SOIL	TOBP	6"	
B	T S I-S 14-42	ANO1289	}		6"	HOLD
C	T S I-S 14-168	ANO1290				HOLD
D	T S I-S 15-6	ANO1291	}		8"	
E	T S I-S 15-42	ANO1292				HOLD
F	T S I-S 15-168	ANO1293		✓	6"	HOLD

13. ANALYSIS REQUESTED: (X desired analysis and enter I.D.s from 12.a.)

INORGANIC ANALYSIS	Sample(s) ID
<input type="checkbox"/> pH	
<input checked="" type="checkbox"/> Metals Scan (6010)	A, D
Metal(s) Specific	
<input checked="" type="checkbox"/> WET	A
Cyanides	
(others, write in)	
(others, write in)	
TCLP Analysis <input checked="" type="checkbox"/> (only if necessary)	<input type="checkbox"/> (do TCLP regardless)
<input checked="" type="checkbox"/> Metals	A
Mercury	
Volatiles	
Semivolatiles	
(others, write in)	

ORGANIC ANALYSIS	Sample(s) ID
<input type="checkbox"/> CL-Pesticides (8081)	
<input type="checkbox"/> OP-Pesticides (8141)	
<input checked="" type="checkbox"/> PCBs (8082)	A
GRO (8015B)	
DRO / Motor Oil / Both (circle one)	
n-Hexane Extractables (1664)	
Flash Point (1020)	
VOCs Including BTEX (8260)	
VOCs - LO Level (5035)	
VOCs - HI Level (5035)	
SVOCs (8270)	
PAHs (8270)	
(others, write in)	

14. ANALYSIS OBJECTIVE:

(check a box)

Waste Characterization Treatment Standards

Drinking H₂O Standards (applies to DW only) Others (contact Lab supervisor's first)

15. DETECTION LIMIT REQUIREMENTS: PLGS
 (specify if known and contact lab)

16. SUPPLEMENTAL REQUESTS

Initials _____
 Date _____

17. LAB REMARKS:

18. CHAIN OF CUSTODY:

a. <u>Craig Walls</u>	<u>Craig Tikalli / Biologist</u>	<u>4/23/04</u>	to	<u>4/23/04</u>
b. <u>[Signature]</u>	<u>Karen Toth / Unit Chief</u>	<u>4/23/04</u>	to	<u>4/23/04</u>
c. <u>Diana Harin</u>	<u>Terang Harmon / Lab Staff</u>	<u>4/23/04</u>	to	
d. _____			to	

Signature(s) Name(s) / Title(s) Inclusive Dates of Custody

HAZARDOUS MATERIALS SAMPLE ANALYSIS REQUEST	1. Authorization Number	HML No. <u>AN01294</u>	2. Page
	H M T 5 3 7 2 A	To <u>AN01297</u>	<u>12</u> of <u>12</u>

REQUESTOR: Bill Brown
 4. Phone (510 540-3841)
 5. ADDRESS (To Receive Results)
700 Heinz Ave., Suite 200
Berkeley, CA 94710
 6. FAX (510 540-3819)

7. TAT Level: (check one)
 *1 2 3 4
 * Unit Chief's Signature [Signature]

8. DATE SAMPLED:
 10. ACTIVITY: SCD SRPD CIB SMB FPB SPPT Others

9. Codes (fill in all applicable codes)
 a. Office 0 2
 b. INDEX 5 2 0 0
 c. PCA 1 4 9 5 7
 d. MPC
 e. SITE 2 0 1 5 3 8 8 3
 f. County 0 1

11. SAMPLING LOCATION
 a. EPA ID No.
 b. Site Lucky's Auto Body Site
 c. Address 3860 & 3884 MLK Jr. Way, Oakland, CA 94609
 Number Street City ZIP

12. SAMPLES:		Sample	Container
a. ID	b. Collector's No.	c. HML No.	d. Type
A	T S I- S B 1 - 6	AN01294	SOIL
B	T S I- S B 2 - 6	AN01295	↓
C	T S I- S B 3 - 6	AN01296	↓
D	T S I- S 1 4 - 6	AN01297	SOIL TUBE
E	T S I- S		
F	T S I- S		

13. ANALYSIS REQUESTED: (X desired analysis and enter I.D.s from 12.a.)

INORGANIC ANALYSIS	ORGANIC ANALYSIS
pH <input checked="" type="checkbox"/> Metals Scan (6010) A, B, C Metal(s) Specific <input checked="" type="checkbox"/> WET D Cyanides (others, write in) (others, write in) TCLP Analysis <input checked="" type="checkbox"/> <input type="checkbox"/> (only if necessary) (do TCLP regardless) <input checked="" type="checkbox"/> Metals D Mercury Volatiles Semivolatiles (others, write in)	CL-Pesticides (8081) OP-Pesticides (8141) <input checked="" type="checkbox"/> PCBs (8082) D G R O (8015B) D R O / Motor Oil / Both (circle one) n-Hexane Extractables (1664) Flash Point (1020) VOCs Including BTEX (8260) VOCs - LO Level (5035) VOCs - HI Level (5035) SVOCs (8270) PAHs (8270) (others, write in)

14. ANALYSIS OBJECTIVE:
 (check a box) Waste Characterization Treatment Standards
 Drinking H₂O Standards (applies to DW only) Others (contact Lab supervisors first)

15. DETECTION LIMIT REQUIREMENTS: PIUGs
 (specify if known and contact lab)

16. SUPPLEMENTAL REQUESTS Initials Date

17. LAB REMARKS:

18. CHAIN OF CUSTODY:

<u>[Signature]</u>	<u>Craig Tiballi / Geologist</u>	4/23/04	to	4/23/04
<u>[Signature]</u>	<u>Karen Loh / Unit Chief</u>	4/23/04	to	4/23/04
<u>[Signature]</u>	<u>Teranittanen / Analyst</u>	04/23/04	to	
			to	

Signature(s) Name(s) / Title (s) Inclusive Dates of Custody