

1-5-95

North Tank

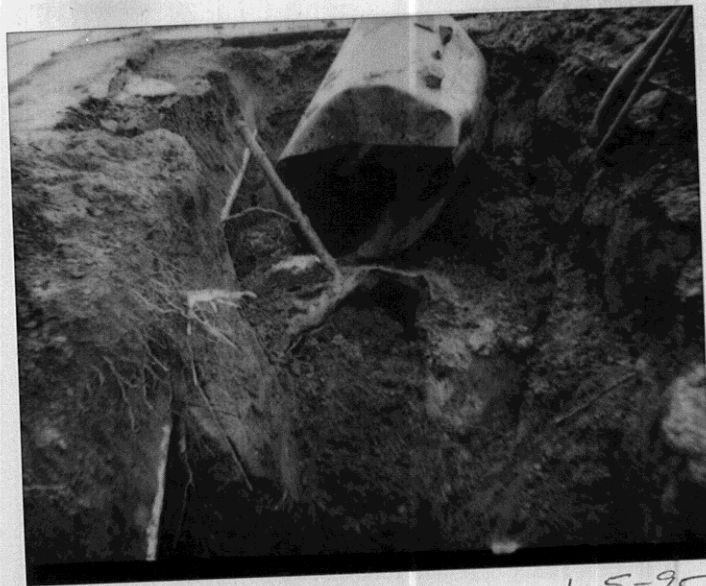

1-5-95

Pit of North & South Tank



1-5-95

South Tank
Split in half during excavation



1-5-95

North Tank
1/2" hole at tank bottom



Hole

CO₂ coming out holes in OST-

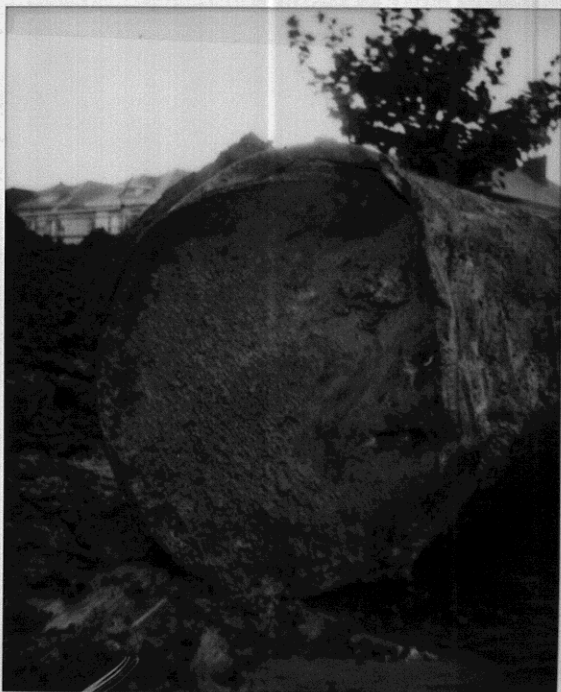

↑



east pit - rain/perched water in pit



1-5-95

Pit of North + South Tank
Soil under South Tank stained green



1-5-95

North Tank
Justin + Joe