



COUNTY OF ALAMEDA
Assessor's Office

[Help](#)

[New Query](#)

Property Value System

History	Value	Transfer	Map	Glossary
-------------------------	-----------------------	--------------------------	---------------------	--------------------------

Parcel Number: **48A-7050-4-1** Inactive: **N** Lien Date: **01/01/2011**
 Owner: **ORKIN INC**
 Property Address: **5755 BROADWAY, OAKLAND, CA 94618-1571**

Mailing Name	Historical Mailing Address	Document Date	Document Number	Value From Trans Tax	Parcel Count	Use
ORKIN INC	List Owners PO BOX 2128 , SANTA FE SPRINGS, CA 90670-0138	02/24/1995	1995-43045		1	8500
ORDEN TED c/o SHELL OIL WSTRN TAX	List Owners PO BOX 2099 , HOUSTON, TX 77252	04/10/1970	1970-36830		1	8500

All information on this site is to be assumed accurate for property assessment purposes only, and is based upon the Assessor's knowledge of each property. Caution is advised for use other than its intended purpose.

The Alameda County Intranet site is best viewed in Internet Explorer Version 5.5 or later. Click [here](#) for more information regarding supported browsers.

Copyright © 2001 Alameda County

ASSESSOR'S MAP 48A

Code Area Nos. 17-001

7050

Page 1
Map of Woodlawn Park
Scale 1 in = 50 ft.
P.M. 7199 234/49

Rev. 10-22-84 H.R.
9-02-88 LBR

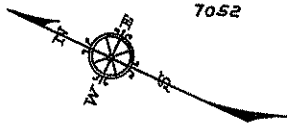

7052

McMillan Avenue

7051

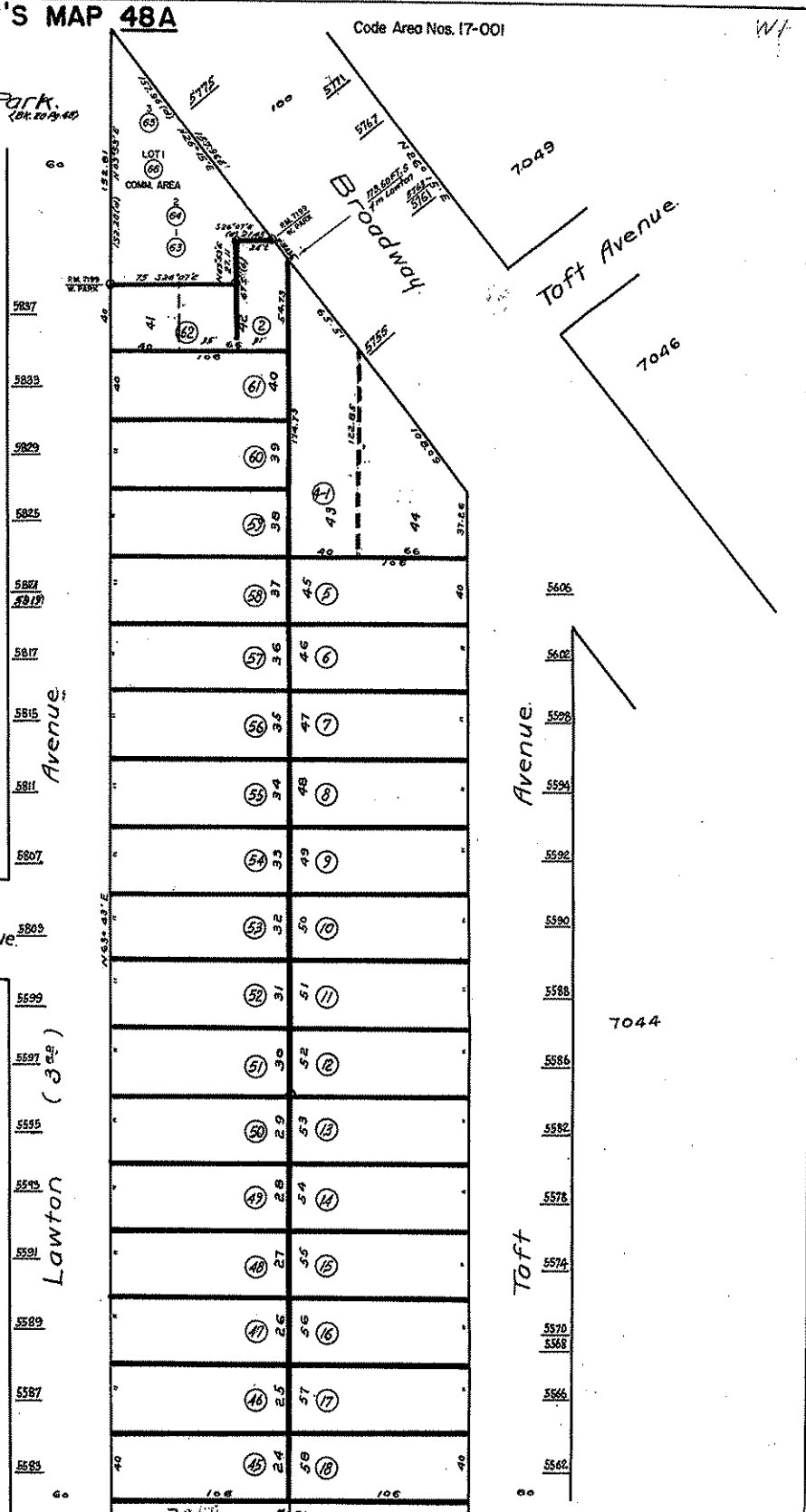

Avenue

Toft

5606
5602
5598
5594
5592
5590
5588
5586
5582
5578
5574
5570
5568
5566
5562

7044

Toft Avenue

7049

7046

W1

