



**ALISTO ENGINEERING GROUP**

January 20, 1995

*LEP 3878*

Mr. Florencio Gonzalez  
Source Control Division  
East Bay Municipal Utility District  
P.O. Box 24055  
Oakland, California 94623

10-024-02-002

Subject: Sewer Discharge Permit - Quarterly Report  
BP Oil Company Service Station No. 11132  
3201 35th Street  
Oakland, California  
Wastewater Discharge Permit No. 502-62901

Dear Mr. Gonzalez:

On behalf of BP Oil Company, we have enclosed a summary of analytical results for the remediation system sampling events and quantity discharged for BP Oil Company Service Station No. 11132, 3201 35th Street, Oakland, California. This report covers the period from October 1 to December 31, 1994. The system was shut down during December therefore samples were not collected.

Results of sample analysis indicate that petroleum hydrocarbon constituents were not present above the reported detection limits in the effluent samples. The total volume discharged for the period is presented in Table 1. The results of influent, intermediate, and effluent sample analysis are presented in Table 2. The sampling point locations are shown in Figure 1. The laboratory reports and chain of custody records are presented in Attachment A.

Please call if you have questions regarding this report.

Sincerely,

ALISTO ENGINEERING GROUP

Peter Beaver  
Engineering Manager

Enclosure

cc: Barney Chan, Alameda County Health Care Services Agency  
Scott Hooton, BP Oil Company

ALCO  
HAZMAT  
95 JAN 25 AM 8:03



**ALISTO ENGINEERING GROUP**

January 20, 1995

~~Mr. Barney Chan~~

Department of Environmental Health  
Alameda County Health Care Services Agency  
1131 Harbor Bay Parkway, Room 250  
Alameda, California 94502-6577

10-024-02-002

Subject: Sewer Discharge Permit - Quarterly Report  
BP Oil Company Service Station No. 11132  
3201 35th Street  
Oakland, California  
Wastewater Discharge Permit No. 502-62901

Dear Mr. Chan:

On behalf of BP Oil Company, we have enclosed a summary of analytical results for the remediation system sampling events and quantity discharged for BP Oil Company Service Station No. 11132, 3201 35th Street, Oakland, California. This report covers the period from October 1 to December 31, 1994. The system was shut down during December therefore samples were not collected.

Results of sample analysis indicate that petroleum hydrocarbon constituents were not present above the reported detection limits in the effluent samples. The total volume discharged for the period is presented in Table 1. The results of influent, intermediate, and effluent sample analysis are presented in Table 2. The sampling point locations are shown in Figure 1. The laboratory reports and chain of custody records are presented in Attachment A.

Please call if you have questions regarding this report.

Sincerely,

ALISTO ENGINEERING GROUP

Peter Beaver  
Engineering Manager

Enclosure

cc: Florencio Gonzalez, East Bay Municipal Utility District  
Scott Hooton, BP Oil Company

TABLE 1 - FLOW DATA FOR GROUNDWATER TREATMENT SYSTEM  
 BP OIL COMPANY SERVICE STATION NO. 11132  
 3201 35TH STREET, OAKLAND, CALIFORNIA

ALISTO PROJECT NO. 10-024

DATE	FLOW METER READING (Gallons)	EFFLUENT DISCHARGED (Gallons)	AVERAGE FLOW RATE (GPD)	AVERAGE FLOW RATE (GPM)
01/22/93	48860	48860	---	0.00
02/23/93	48860 (a)	0	---	0.00
07/14/93	50770	1910	---	0.00
07/19/93	0 (b)	---	---	0.00
07/26/93	13700	13700	1957	1.36
08/17/93	37367	23667	1076	0.75
09/28/93	64180	26813	638	0.44
10/25/93	86610	22430	831	0.58
11/26/93	95550	8940	279	0.19
12/28/93	116960	21410	669	0.46
01/28/94	117200	240	8	0.01
02/28/94	164070	46870	1512	1.05
03/29/94	208760	44690	1541	1.07
04/29/94	243380	34620	1117	0.78
05/31/94	292140	48760	1524	1.06
07/01/94	336230	44090	1422	0.99
07/28/94	377650	41420	1534	1.07
09/03/94	410710	33060	894	0.62
10/05/94	454250	43540	1361	0.94
10/31/94	464410	10160	391	0.27
11/29/94	482970	18560	640	0.44
12/07/94	508770	25800	3225	2.24
<b>TOTAL FOR QUARTER</b>		<b>72260</b>	<b>1314</b>	<b>0.91</b>

ABBREVIATIONS:

GPD Gallons per day  
 GPM Gallons per minute  
 --- Not available/applicable

NOTE:

(a) Flow meter not operating.  
 System shut down.  
 (b) Flow meter replaced.

TABLE 2 - SUMMARY OF RESULTS OF GROUNDWATER TREATMENT SYSTEM OPERATION  
 BP OIL COMPANY SERVICE STATION NO. 11132  
 3201 35TH STREET, OAKLAND, CALIFORNIA

ALISTO PROJECT NO. 10-024

Sample ID	Date	TPH-G (ppb)	TPH-D (ppb)	B (ppb)	T (ppb)	E (ppb)	X (ppb)	Acetone	MEK	LAB
I-1	11/06/92	22000	---	4500	1600	760	3900	---	---	PACE
I-1	01/22/93	---	120	ND<0.5	250	84	590	54	---	PACE
I-1	07/26/93	---	620	2600	210	120	960	78	96	PACE
I-1	08/17/93	---	520	1200	58	35	300	ND<5.0	ND<5.0	PACE
I-1	09/22/93	4200	370	1000	110	38	520	---	---	PACE
I-1	10/20/93	---	140	930	32	8	190	---	---	PACE
I-1	(a) 11/18/93	---	470	970	72	19	410	ND<50	ND<50	PACE
I-1	12/07/93	---	2100	780	(b) ND<5	ND<5	97	ND<50	ND<50	PACE
I-1	02/08/94	---	410000	3400	1400	810	7300	ND<2500	ND<2500	PACE
I-1	02/15/94	42000	6400	4400	2500	820	9400	ND<1200	ND<1200	PACE
I-1	03/15/94	---	1500	1200	200	38	780	ND<50	ND<50	PACE
I-1	04/15/94	---	2500	580	27	38	700	ND<50	ND<50	PACE
I-1	05/12/94	---	430	ND<5	ND<5	ND<5	ND<5	ND<50	ND<50	PACE
I-1	06/16/94	---	ND<50	150	11	ND<5	ND<5	---	---	PACE
I-1	07/14/94	---	ND<50	ND<5	ND<5	ND<5	ND<5	---	---	PACE
I-1	08/23/94	---	1100	330	7	200	---	---	---	PACE
I-1	09/19/94	---	580	280	62	ND<5	---	---	---	PACE
I-1	10/17/94	---	ND<50	ND<25	ND<25	ND<25	61	---	---	GTEL
I-1	11/18/94	---	4600	2200	880	140	2300	---	---	GTEL
A-1	11/06/92	---	---	---	---	---	---	---	---	PACE
A-1	01/22/93	---	ND<50	ND<0.5	ND<0.5	ND<0.5	ND<0.5	ND<0.5	ND<0.5	PACE
A-1	07/26/93	---	ND<50	ND<0.5	ND<0.5	ND<0.5	ND<0.5	ND<0.5	ND<0.5	PACE
A-1	08/17/93	---	ND<50	ND<0.5	ND<0.5	ND<0.5	ND<0.5	ND<0.5	ND<0.5	PACE
A-1	09/22/93	ND<50	---	ND<0.5	ND<0.5	ND<0.5	ND<0.5	ND<0.5	ND<0.5	PACE
A-1	10/20/93	---	---	ND<5	ND<5	ND<5	ND<5	ND<50	ND<50	PACE
A-1	(a) 11/18/93	---	---	ND<5	ND<5	ND<5	ND<5	ND<50	ND<50	PACE
A-1	12/07/93	---	---	ND<5	ND<5	ND<5	ND<5	ND<50	ND<50	PACE
A-1	02/08/94	---	---	ND<5	ND<5	ND<5	ND<5	ND<50	ND<50	PACE
A-1	02/15/94	---	---	ND<5	ND<5	ND<5	ND<5	ND<50	ND<50	PACE
A-1	03/15/94	---	---	ND<5	ND<5	ND<5	ND<5	ND<50	ND<50	PACE
A-1	04/15/94	---	---	ND<5	ND<5	ND<5	ND<5	ND<50	ND<50	PACE
A-1	05/12/94	---	---	ND<5	ND<5	ND<5	ND<5	ND<50	ND<50	PACE
A-1	06/16/94	---	---	ND<5	ND<5	ND<5	ND<5	---	---	PACE
A-1	07/14/94	---	---	ND<5	ND<5	ND<5	ND<5	---	---	PACE
A-1	08/23/94	---	---	ND<5	ND<5	ND<5	---	---	---	PACE
A-1	09/19/94	---	---	ND<5	ND<5	ND<5	---	---	---	PACE
A-1	10/17/94	---	---	ND<5	ND<5	ND<5	ND<5	---	---	GTEL
A-1	11/18/94	---	---	ND<5	ND<5	ND<5	ND<5	---	---	GTEL
E-1	11/06/92	ND<50	---	ND<0.5	ND<0.5	ND<0.5	ND<0.5	---	---	PACE
E-1	01/22/93	---	ND<50	ND<0.5	ND<0.5	ND<0.5	ND<0.5	ND<0.5	ND<0.5	PACE
E-1	07/26/93	---	ND<50	ND<0.5	ND<0.5	ND<0.5	ND<0.5	ND<0.5	ND<0.5	PACE
E-1	08/17/93	---	ND<50	ND<0.5	ND<0.5	ND<0.5	ND<0.5	ND<0.5	ND<0.5	PACE
E-1	09/22/93	ND<50	---	ND<0.5	ND<0.5	ND<0.5	ND<0.5	ND<0.5	ND<0.5	PACE
E-1	10/20/93	---	---	ND<0.5	ND<5	ND<5	ND<5	ND<5	ND<5	PACE
E-1	(a) 11/18/93	---	---	400	22	5	120	ND<50	ND<5	PACE
E-1	12/07/93	---	---	ND<5	ND<5	ND<5	ND<5	ND<50	140	PACE
E-1	02/08/94	---	---	ND<5	ND<5	ND<5	ND<5	ND<50	ND<50	PACE
E-1	02/15/94	---	---	ND<5	ND<5	ND<5	ND<5	ND<50	ND<50	PACE
E-1	03/15/94	---	---	ND<5	ND<5	ND<5	ND<5	ND<50	ND<50	PACE
E-1	04/15/94	---	---	ND<5	ND<5	ND<5	ND<5	ND<50	ND<50	PACE
E-1	05/12/94	---	---	ND<5	ND<5	ND<5	ND<5	ND<50	ND<50	PACE
E-1	06/16/94	---	---	ND<5	ND<5	ND<5	ND<5	---	---	PACE
E-1	07/14/94	---	---	ND<5	ND<5	ND<5	ND<5	---	---	PACE
E-1	08/23/94	---	---	ND<5	ND<5	ND<5	---	---	---	PACE
E-1	09/19/94	---	---	ND<5	ND<5	ND<5	---	---	---	PACE
E-1	10/17/94	---	---	ND<5	ND<5	ND<5	ND<5	---	---	GTEL
E-1	11/18/94	---	---	ND<5	ND<5	ND<5	ND<5	---	---	GTEL

ABBREVIATIONS:

TPH-G Total petroleum hydrocarbons as gasoline  
 TPH-D Total petroleum hydrocarbons as diesel  
 B Benzene  
 T Toluene  
 E Ethylbenzene  
 X Total xylenes  
 MEK 2-Butanone  
 ppb Parts per billion  
 ND Not detected above reported detection limit  
 --- Not analyzed/available  
 PACE Pace, Inc.  
 GTEL GTEL Environmental Laboratories, Inc.

NOTES:

(a) Suspected sample identification error.  
 (b) Sample dilution required to bring compound within linear calibration range.

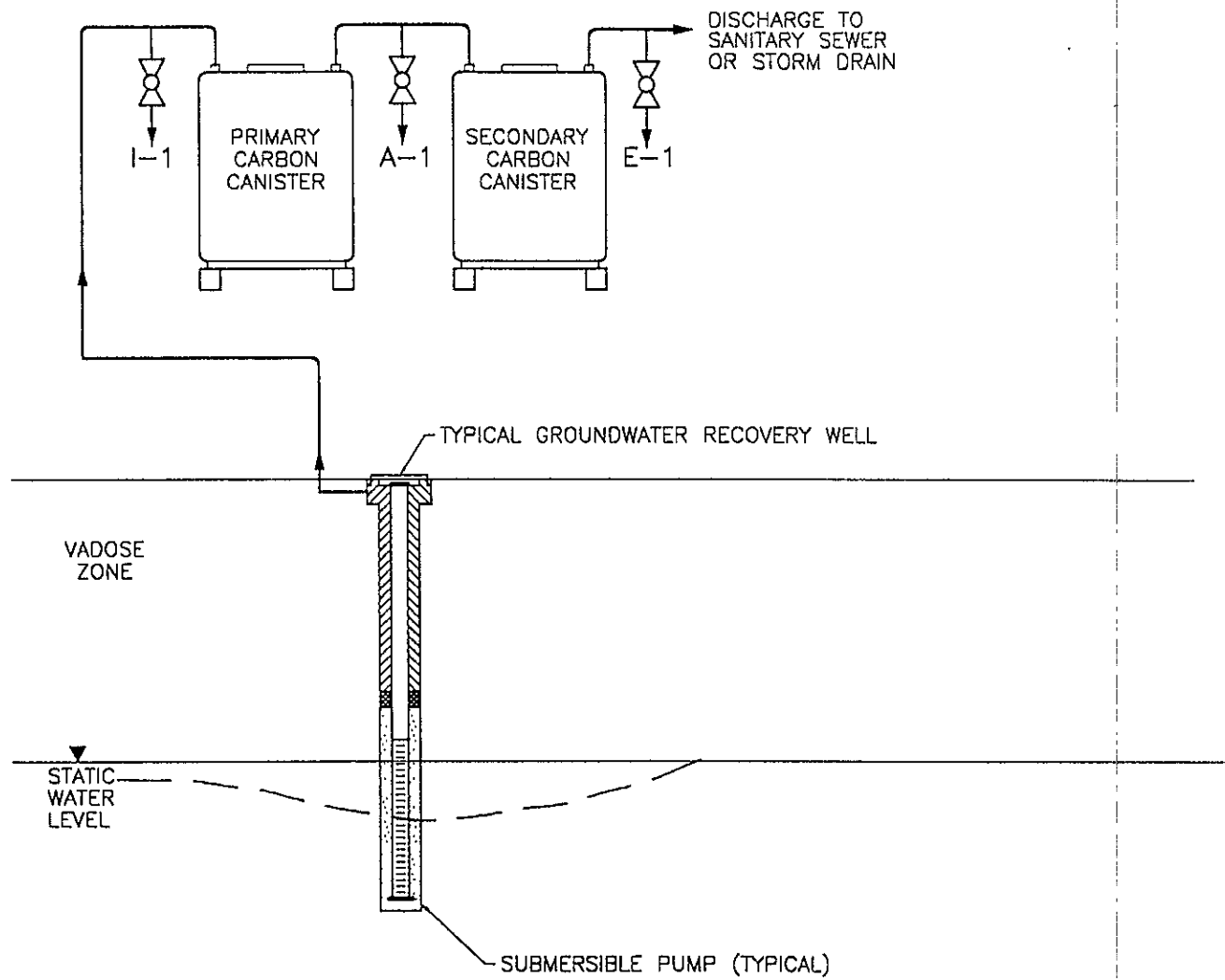

**LEGEND**

- I = INFLUENT
- A = INTERMEDIATE
- E = EFFLUENT
-  SAMPLE PORT

**FIGURE 1**  
**ACTIVATED CARBON TREATMENT SYSTEM SAMPLING LOCATIONS**  
 BP OIL SERVICE STATION NO. 11132  
 3201 35TH AVENUE  
 OAKLAND, CALIFORNIA  
 PROJECT NO. 10-024



**ATTACHMENT A**  
**LABORATORY REPORTS AND CHAIN OF CUSTODY RECORDS**



# GTEL

ENVIRONMENTAL  
LABORATORIES, INC.

4080 Pike Lane  
Concord, CA 94520  
(510) 685-7852  
(800) 544-3422 Inside CA  
(800) 423-7143 Outside CA  
(510) 825-0720 FAX

Consultant Project Number: 10-024-04001  
Facility Number: 11132  
Project ID 3201 35th Ave.  
Oakland, CA  
Work Order Number: C4-10-0390

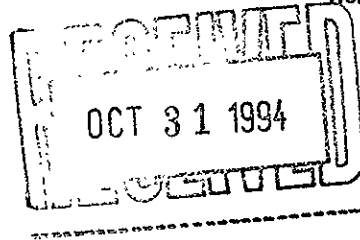

October 27, 1994

Pete Beaver  
Alisto Engineering Group  
1777 Oakland Blvd., #200  
Walnut Creek, CA 94596

Enclosed please find the analytical results for samples received by GTEL Environmental Laboratories, Inc. on 10/20/94, under chain of custody record 051228.

A formal Quality Assurance/Quality Control (QA/QC) program is maintained by GTEL, which is designed to meet or exceed the EPA requirements. Analytical work for this project met QA/QC criteria, unless otherwise stated in the footnotes. This report is to be reproduced only in full.

GTEL is certified by the California State Department of Health Services, Laboratory certification number E1075, to perform analyses for drinking water, wastewater, and hazardous waste materials according to EPA protocols.

If you have any questions concerning this analysis or if we can be of further assistance, please call our Customer Service Representative.

Sincerely,  
GTEL Environmental Laboratories, Inc.

Rashmi Shah  
Laboratory Director

## ANALYTICAL RESULTS

### Total Petroleum Hydrocarbons as Diesel in Water

#### Modified EPA Methods 3510/8015<sup>a</sup>

a. Test Methods for Evaluating Solid Waste, SW-846, Third Edition, Revision 0, US EPA November 1986.

GTEL Sample Number		01 <sup>b</sup>	102494 GCJ		
Client Identification		1132-INF	METHOD BLANK		
Date Sampled		10/17/94	--		
Date Extracted		10/23/94	10/23/94		
Date Analyzed		10/24/94	10/24/94		
Analyte	Detection Limit, ug/L	Concentration, ug/L			
TPH as Diesel	50	<50	<50		
Detection Limit Multiplier		1	1		
O-Terphenyl surrogate, % recovery		95.2	108		



ANALYTICAL RESULTS  
 Volatile Organics in Water  
 EPA Method 624<sup>a</sup>

GTEL Sample Number		01 <sup>b</sup>	02	03	102194 MSC
Client Identification		11132-INF	11132-A	11132-EFF	METHOD BLANK
Date Sampled		10/17/94	10/17/94	10/17/94	-
Date Analyzed		10/22/94	10/21/94	10/22/94	10/21/94
Analyte	Detection Limit, ug/L	Concentration, ug/L			
Chloromethane	10	<50	<10	<10	<10
Bromomethane	10	<50	<10	<10	<10
Vinyl chloride	10	<50	<10	<10	<10
Chloroethane	10	<50	<10	<10	<10
Methylene chloride	5	<25	<5	<5	<5
1,1-Dichloroethene	5	<25	<5	<5	<5
1,1-Dichloroethane	5	<25	<5	<5	<5
1,2-Dichloroethene, total	5	<25	<5	<5	<5
Chloroform	5	<25	<5	<5	<5
1,2-Dichloroethane	5	<25	<5	<5	<5
1,1,1-Trichloroethane	5	<25	<5	<5	<5
Carbon tetrachloride	5	<25	<5	<5	<5
Bromodichloromethane	5	<25	<5	<5	<5
1,2-Dichloropropane	5	<25	<5	<5	<5
cis-1,3-Dichloropropene	5	<25	<5	<5	<5
Trichloroethene	5	<25	<5	<5	<5
Dibromochloromethane	5	<25	<5	<5	<5
1,1,2-Trichloroethane	5	<25	<5	<5	<5
Benzene	5	<25	<5	<5	<5
trans-1,3-Dichloropropene	5	<25	<5	<5	<5
2-Chloroethylvinyl ether	10	<50	<10	<10	<10
Bromoform	5	<25	<5	<5	<5
Tetrachloroethene	5	<25	<5	<5	<5
1,1,2,2-Tetrachloroethane	5	<25	<5	<5	<5
Toluene	5	<25	<5	<5	<5
Chlorobenzene	5	<25	<5	<5	<5
Ethylbenzene	5	<25	<5	<5	<5
1,2-Dichlorobenzene	5	<25	<5	<5	<5
1,3-Dichlorobenzene	5	<25	<5	<5	<5
1,4-Dichlorobenzene	5	<25	<5	<5	<5
Trichlorofluoromethane	5	<25	<5	<5	<5
Xylenes (Total)	5	61	<5	<5	<5
Detection Limit Multiplier		5	1	1	1
DCE surrogate, % recovery		105	109	107	100
TOL surrogate, % recovery		96.7	102	91.1	99.3
BFB surrogate, % recovery		97.1	104	95.7	91.8

a. Test Methods for Chemical Analysis of Water and Wastes, EPA 600/4-79-020, March, 1983.  
 b. Detection limit raised due to high level of target and non-target compounds.



# CHAIN OF CUSTODY

No.051228

Page 1 of 1

CONSULTANT'S NAME <b>ALISTO ENGINEERING GROUP</b>		ADDRESS <b>1777 OAKLAND BLVD #200 WC</b>		CITY <b>CA</b>	STATE <b>CA</b>	ZIP CODE <b>94596</b>
BP SITE NUMBER <b>11132</b>	BP CORNER ADDRESS/CITY <b>3201 35th Ave OAKLAND CA</b>			CONSULTANT PROJECT NUMBER <b>10-024-04-01</b>		
CONSULTANT PROJECT MANAGER <b>PELE BEAVER</b>		PHONE NUMBER <b>(510) 295-1650</b>		FAX NUMBER		CONSULTANT CONTRACT NUMBER <b>6247985</b>
BP CONTACT	BP ADDRESS		PHONE NUMBER		FAX NO.	
LAB CONTACT <b>RASHMIF</b>	LABORATORY ADDRESS <b>4080 PIKE LN CONCORD</b>		PHONE NUMBER <b>(510) 685-7852</b>		FAX NO.	
SAMPLED BY (Please Print Name) <b>SCOTT HOLSTON</b>		SAMPLED BY (Signature)		SHIPMENT DATE	SHIPMENT METHOD	

TAT:  24 Hours  48 Hours  1 Week  Standard 2 Weeks

ANALYSIS REQUIRED

AIRBILL NUMBER

SAMPLE DESCRIPTION	COLLECTION DATE 10/17/94	COLLECTION TIME	MATRIX SOIL/WATER	CONTAINERS		PRESERVATIVE Hcl	ANALYSIS REQUIRED										COMMENTS						
				NO.	TYPE (VOL.)		LAB SAMPLE #																
STA # 11132-INF	1215		GW			01	X	X															
STA # 11132-A	1217		↓			02	↓																
STA # 11132-EFF	1219		↓			03	↓																

*J. V. 10/17/94*

(3)

C4100390

RELINQUISHED BY / AFFILIATION	DATE	TIME	ACCEPTED BY / AFFILIATION	DATE	TIME	ADDITIONAL COMMENTS
<i>Scott Holston</i>	10/20/94		Patricia Lytton	10/20/94	11:45	
Patricia Lytton	10/20/94	11:45	Jalen Wehr	10/20/94	11:45	
			Kevin Molander	10/20/94	1500	



Client Number: ALE01BP003  
BP Site Number: 11132  
Consultant Project Number: 10-024-04-001  
Project ID: 3201 35th Ave.  
Oakland, CA  
Work Order Number: C4-11-0368

**Western Region**  
4080 Pike Lane, Suite C  
Concord, CA 94520  
(510) 685-7852  
(800) 544-3422 Inside CA  
FAX (510) 825-0720

December 1, 1994

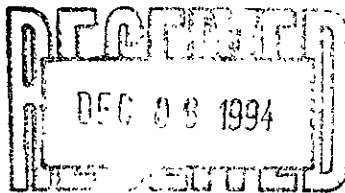

Pete Beaver  
Alisto Engineering Group  
1777 Oakland Blvd. #200  
Walnut Creek, CA 94596

Enclosed please find the analytical results for samples received by GTEL Environmental Laboratories, Inc. on 11/21/94, under chain of custody record 051233.

A formal Quality Assurance/Quality Control (QA/QC) program is maintained by GTEL, which is designed to meet or exceed the EPA requirements. Analytical work for this project met QA/QC criteria, unless otherwise stated in the footnotes. This report is to be reproduced only in full.

GTEL is certified by the California State Department of Health Services, Laboratory certification number E1075, to perform analyses for drinking water, wastewater, and hazardous waste materials according to EPA protocols.

If you have any questions concerning this analysis or if we can be of further assistance, please call our Customer Service Representative.

Sincerely,

GTEL Environmental Laboratories, Inc.

Rashmi Shah  
Laboratory Director

Client Number: ALE01BP003  
 BP Site Number: 11132  
 Consultant Project Number: 10-024-04-001  
 Project ID: 3201 35th Ave.  
 Oakland, CA  
 Work Order Number: C4-11-0368

**ANALYTICAL RESULTS**

**Total Petroleum Hydrocarbons as Diesel in Water**

**Modified EPA Methods 3510/8015<sup>a</sup>**

a. Test Methods for Evaluating Solid Waste, SW-846, Third Edition, Revision 0, US EPA November 1986.

GTEL Sample Number		01 <sup>b</sup>	GCJ 112394		
Client Identification		STA# 11132-INF	METHOD BLANK		
Date Sampled		11/18/94	--		
Date Extracted		11/22/94	11/22/94		
Date Analyzed		11/23/94	11/24/94		
Analyte	Detection Limit, ug/L	Concentration, ug/L			
TPH as Diesel	50	4600	<50		
Detection Limit Multiplier		5	1		
O-Terphenyl surrogate, % recovery		159 <sup>c</sup>	107		

b. Hydrocarbon pattern not characteristic of diesel but in the diesel range.

c. Surrogate recovery greater than UCL due to matrix interference.

Client Number: ALE01BP003  
 BP Site Number: 11132  
 Consultant Project Number: 10-024-04-001  
 Project ID: 3201 35th Ave.  
 Oakland, CA  
 Work Order Number: C4-11-0368

**ANALYTICAL RESULTS**  
**Volatile Organics in Water**  
**EPA Method 624a**

GTEL Sample Number		01 <sup>b</sup>	02	03	112294 MSC
Client Identification		STA# 11132-INF	STA# 11132-A	STA# 11132-EFF	METHOD BLANK
Date Sampled		11/18/94	11/18/94	11/18/94	-
Date Analyzed		11/22/94	11/22/94	11/22/94	11/22/94
Analyte	Detection Limit, ug/L	Concentration, ug/L			
Chloromethane	10	<100	<10	<10	<10
Bromomethane	10	<100	<10	<10	<10
Vinyl chloride	10	<100	<10	<10	<10
Chloroethane	10	<100	<10	<10	<10
Methylene chloride	5	<50	<5	<5	<5
Trichlorofluoromethane	5	<50	<5	<5	<5
1,1-Dichloroethene	5	<50	<5	<5	<5
1,1-Dichloroethane	5	<50	<5	<5	<5
1,2-Dichloroethene, total	5	<50	<5	<5	<5
Chloroform	5	<50	<5	<5	<5
1,2-Dichloroethane	5	<50	<5	<5	<5
1,1,1-Trichloroethane	5	<50	<5	<5	<5
Carbon tetrachloride	5	<50	<5	<5	<5
Bromodichloromethane	5	<50	<5	<5	<5
1,2-Dichloropropane	5	<50	<5	<5	<5
cis-1,3-Dichloropropene	5	<50	<5	<5	<5
Trichloroethene	5	<50	<5	<5	<5
Dibromochloromethane	5	<50	<5	<5	<5
1,1,2-Trichloroethane	5	<50	<5	<5	<5
Benzene	5	2200	<5	<5	<5
2-Chloroethylvinyl ether	10	<100	<10	<10	<10
trans-1,3-Dichloropropene	5	<50	<5	<5	<5
Bromoform	5	<50	<5	<5	<5
Tetrachloroethene	5	<50	<5	<5	<5
1,1,2,2-Tetrachloroethane	5	<50	<5	<5	<5
Toluene	5	880	<5	<5	<5
Chlorobenzene	5	<50	<5	<5	<5
Ethylbenzene	5	140	<5	<5	<5
Xylenes (total)	5	2300	<5	<5	<5
1,3-Dichlorobenzene	10	<100	<10	<10	<10
1,4-Dichlorobenzene	10	<100	<10	<10	<10
1,2-Dichlorobenzene	10	<100	<10	<10	<10
Detection Limit Multiplier		10	1	1	1
1,2-DCA-d4, surrogate % recovery		98.7	96.9	102	102
Toluene-d8, surrogate % recovery		95.6	101	104	103
BFB, surrogate % recovery		99.2	96.3	101	110

- a. Test Methods for Chemical Analysis of Water and Wastes, EPA 600/4-79-020, March, 1983.  
 b. Data obtained from multiple dilutions. Dilution factor noted represents the dilution used for majority of results.



**CHAIN OF CUSTODY**

No. 051233

Page 1 of 15

CONSULTANT'S NAME <b>Aristo Engineering Group</b>		ADDRESS <b>1777 OAKLAND BLVD #200</b>	CITY <b>WC</b>	STATE <b>CA</b>	ZIP CODE <b>94596</b>
BP SITE NUMBER <b>11132</b>	BP CORNER ADDRESS/CITY <b>3201 35th Ave OAKLAND CA</b>		CONSULTANT PROJECT NUMBER <b>10-024-04-001</b>		
CONSULTANT PROJECT MANAGER <b>Pete BAUER</b>		PHONE NUMBER <b>(510) 295-1650</b>	FAX NUMBER		CONSULTANT CONTRACT NUMBER <b>6247985</b>
BP CONTACT		BP ADDRESS	PHONE NUMBER		FAX NO
LAB CONTACT		LABORATORY ADDRESS <b>4080 PIKE LN Concord</b>	PHONE NUMBER <b>(510) 685-7852</b>		FAX NO
SAMPLED BY (Please Print Name) <b>SCOTT PALSTON</b>		SAMPLED BY (Signature) <i>[Signature]</i>		SHIPMENT DATE	SHIPMENT METHOD

TAT:  24 Hours  48 Hours  1 Week  Standard 2 Weeks

ANALYSIS REQUIRED

AIRBILL NUMBER

LAB NO.	SAMPLE DESCRIPTION	COLLECTION DATE TIME	MATRIX SOIL/WATER	CONTAINERS		PRESERVATIVE	ANALYSIS REQUIRED										COMMENTS	
				NO.	TYPE (VOL.)		LAB SAMPLE #											
01	STA# 11132-TNF	0751	GW	5														4°C
02	STA# 11132-A	0754	↓	3														
03	STA# 11132-EFF	0756	↓	3														

RELINQUISHED BY / AFFILIATION	DATE	TIME	ACCEPTED BY / AFFILIATION	DATE	TIME	ADDITIONAL COMMENTS
<i>[Signature]</i>			<i>[Signature]</i>	11/18	1:01	<i>[Signature]</i> Received by Sherrie Padgett 11/21/94 2:41 pm
<i>[Signature]</i>	11/18	1:01	<i>[Signature]</i>	11/18	1:07	
<i>[Signature]</i>	11/18	5:35	<i>[Signature]</i>	11/19/94	5:35	