

99 MAR 12 PM 3:48

March 9, 1999

UST Local Oversight Program
Alameda County Health Agency
Department of Environmental Health
1131 Harbor Bay Parkway, 2nd Floor
Alameda, CA 94502-6577

Attention: Ms. Susan Hugo

Subject: Report of Quarterly Ground Water Monitoring
Conducted on February 5, 1999
Liquid Sugars UST Site
1275 66th Street, Emeryville, California
GA Project No.: 149-01-03

Ladies and Gentlemen:

Gribi Associates is pleased to submit this groundwater monitoring report on behalf of Liquid Sugars, Inc. for the subject site in Emeryville, California (see Figure 1 and Figure 2). This letter report documents the recent monitoring of two groundwater monitoring wells at the site.

DESCRIPTION OF SAMPLING ACTIVITIES

On February 5, 1999, Mr. Jim Gribi conducted groundwater monitoring activities for two site wells (MW-1 and MW-2). Groundwater monitoring was conducted in accordance with California LUFT Field Manual guidelines as follows:

- After unlocking and opening both of the monitoring wells, the water levels were measured to the nearest 0.01 foot with an electronic probe.
- Using a disposable PVC bailer, a single bail of groundwater was taken from each well to check for the presence or absence of floating free product.
- The wells were purged of approximately three well volumes. During purging, temperature, pH, conductivity, and turbidity of the well water were periodically monitored and recorded until they stabilized. All purged water was stored onsite in sealed 55-gallon metal drums. Groundwater sampling data sheets for each well are contained in Appendix A.
- After purging the required volume of water, groundwater was poured directly from the bailer into two half-liter amber jars and four 40-ml VOC vials. Each container

was then tightly sealed with teflon-lined septa, making sure that no air bubbles were present in the containers. Each container was then labeled and placed in cold storage for transport to the analytical laboratory under formal chain-of-custody.

RESULTS OF GROUNDWATER MONITORING

Hydrologic Conditions

Groundwater was encountered in the two wells at a depth of about seven feet below surface grade. Purged groundwater from MW-1 exhibited slight hydrocarbon odors, with no hydrocarbon sheens. Purged groundwater from MW-2 exhibited slight to moderate hydrocarbon odors, with slight hydrocarbon sheens.

Laboratory Analytical Results

Groundwater samples from the two wells were analyzed for the following parameters with standard method turn around time on results.

- USEPA 8015M Total Petroleum Hydrocarbons as Gasoline (TPH-G)
- USEPA 8020/602 Benzene, Toluene, Ethylbenzene, Xylenes (BTEX)
- USEPA 8020/602 Methyl-t-butyl Ether (MTBE)
- USEPA 8015M Total Petroleum Hydrocarbons as Diesel (TPH-D)

Groundwater analytical results are summarized in Table 1. The laboratory data report, which includes laboratory chromatograms for all analyses, is contained in Appendix B.

Well Number	Sample Date	Water Depth	Constituents (ppm)						
			TPH-G	TPH-D	B	T	E	X	MTBE
MW-1	04/23/93	6.72 ft	0.64	0.99	0.0063	<0.0005	0.0056	0.0025	--
(West)	07/13/93	8.00 ft	0.70	1.50	0.032	0.0012	0.0033	0.0110	--
	11/02/93	8.95 ft	0.87	1.70	0.019	<0.0005	0.0066	0.0044	--
	02/15/94	7.91 ft	1.20	2.00	0.022	0.0018	0.01	0.0064	--
	05/18/94	7.65 ft	1.70	2.60 ¹	0.057	0.021	0.30	0.13	--
	08/17/94	8.51 ft	1.20	2.20 ¹	0.013	0.0019	0.0008	0.0082	--
	12/22/94	6.58 ft	1.10	2.40 ^{2,3}	0.027	0.0069	0.0014	0.0059	--

Table 1 SUMMARY OF GROUND WATER ANALYTICAL RESULTS Liquid Sugars, Inc. 66th Street Site									
Well Number	Sample Date	Water Depth	Constituent (ppm)						
			TPH-G	TPH-D	B	T	E	X	MTBE
	05/09/95	6.73 ft	1.20	2.00 ^{2,3}	0.014	0.0082	0.0120	0.0062	--
	11/05/98	9.08 ft	0.380	<0.050	0.0040	0.0064	0.0042	0.0019	<0.0050
	12/05/99	7.28 ft	0.490	<0.050	0.0012	0.0061	0.0046	0.0019	<0.0050
MW-2	04/23/93	6.73 ft	1.10	2.10	0.320	0.0065	0.0082	0.013	--
(East)	07/13/93	8.38 ft	0.48	0.21	0.033	0.0025	0.0052	0.0047	--
	11/02/93	9.05 ft	0.43	1.80	0.016	0.0009	0.0019	0.0021	--
	02/15/94	6.82 ft	1.40	2.80	0.056	0.0029	0.0075	0.0071	--
	05/18/94	7.56 ft	0.54	3.00	0.024	0.0013	0.0026	0.0034	--
	08/17/94	8.50 ft	0.88	2.20 ¹	0.025	0.0030	0.0028	0.0086	--
	12/22/94	6.23 ft	0.61 ⁴	3.10 ^{2,3}	0.0036	0.0033	0.0054	0.0016	--
	05/09/95	6.71 ft	2.30	5.20	0.0150	0.0060	0.0110	0.0130	--
	11/05/98	8.83 ft	1.20 ⁵	9.10	0.0065	0.0018	0.0059	0.0014	<0.010
	12/05/99	6.91 ft	0.790 ⁵	3.50	0.017	0.0049	0.0064	0.0016	<0.0050

TPH-G = Total Petroleum Hydrocarbons as Gasoline.
 TPH-D = Total Petroleum Hydrocarbons as Diesel.
 B = Benzene
 T = Toluene
 E = Ethylbenzene
 X = Xylenes
 MTBE = Methyl-t-Butyl Ether
 <10 = Not detected above the expressed value
 -- = Not analyzed for this analyte

1 = Lab report states. "The positive result has an atypical pattern for Diesel analysis."
 2 = Lab report states "The positive result appears to be a heavier hydrocarbon than Diesel."
 3 = Lab report states "The positive result appears to be a lighter hydrocarbon than Diesel."
 4 = Lab report states "The positive result appears to be a heavier hydrocarbon than Gasoline."
 5 = Lab report states "Product is not typical gasoline"

CONCLUSIONS

Laboratory analytical results from this sampling event are similar to November 1998 monitoring results. Groundwater from MW-1, located about 25 feet southwest from the former underground storage tank (UST) excavation cavity, continues to show a decreased level of TPH-G relative to historical levels, with no significant Benzene and no detectable TPH-D or MTBE. Groundwater from MW-2, located about ten feet southwest from the former UST excavation cavity, continues to show low to moderate levels of diesel-range hydrocarbons, with no significant levels of gasoline-range hydrocarbons and no detectable MTBE.

UST Local Oversight Program
Alameda County Health Agency
March 9, 1999
Page 4

We appreciate this opportunity to provide this report for your review. Please contact us if there are questions or if additional information is required.

Very truly yours,

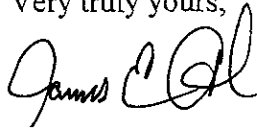

James E. Gribi
Registered Geologist
California No. 5843

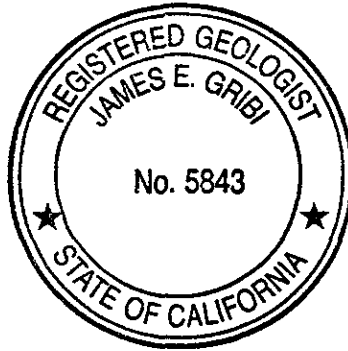

JEG:ct
Enclosure

c Mr. Mike Alo, Liquid Sugars, Inc.

File GA-24/si-gmr qm1

FIGURES

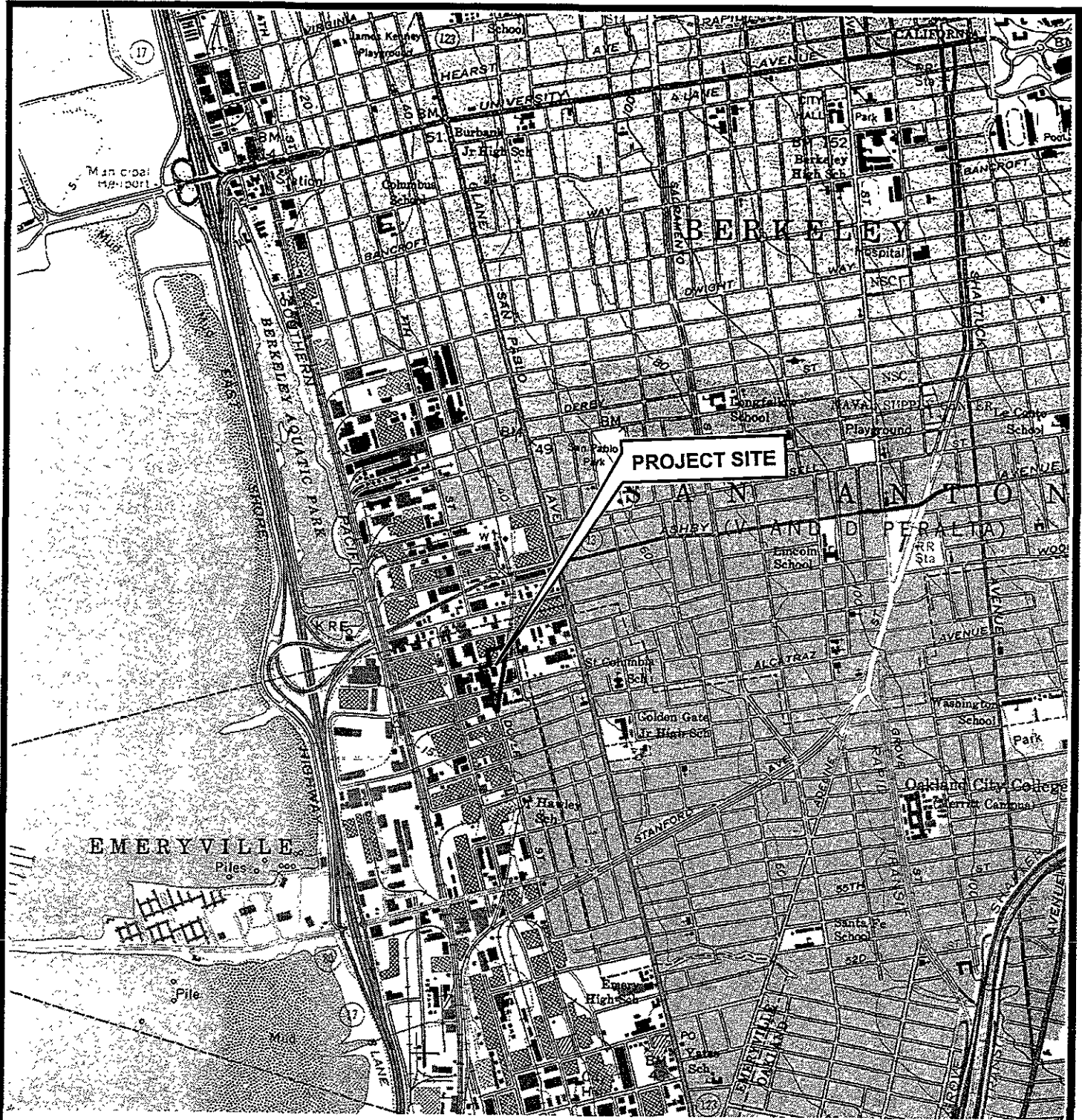

TOPOGRAPHY FROM USGS OAKLAND, WEST, CALIFORNIA
7.5-MINUTE QUADRANGLE MAPS, (TOPO! 1997).



DESIGNED BY:	CHECKED BY:	SITE VICINITY MAP	DATE: 11/09/98	FIGURE: 1
DRAWN BY: JG	SCALE: 1:24,000		GRIBI Associates	
PROJECT NO: 149-01-01		LIQUID SUGARS, INC. EMERYVILLE, CALIFORNIA		

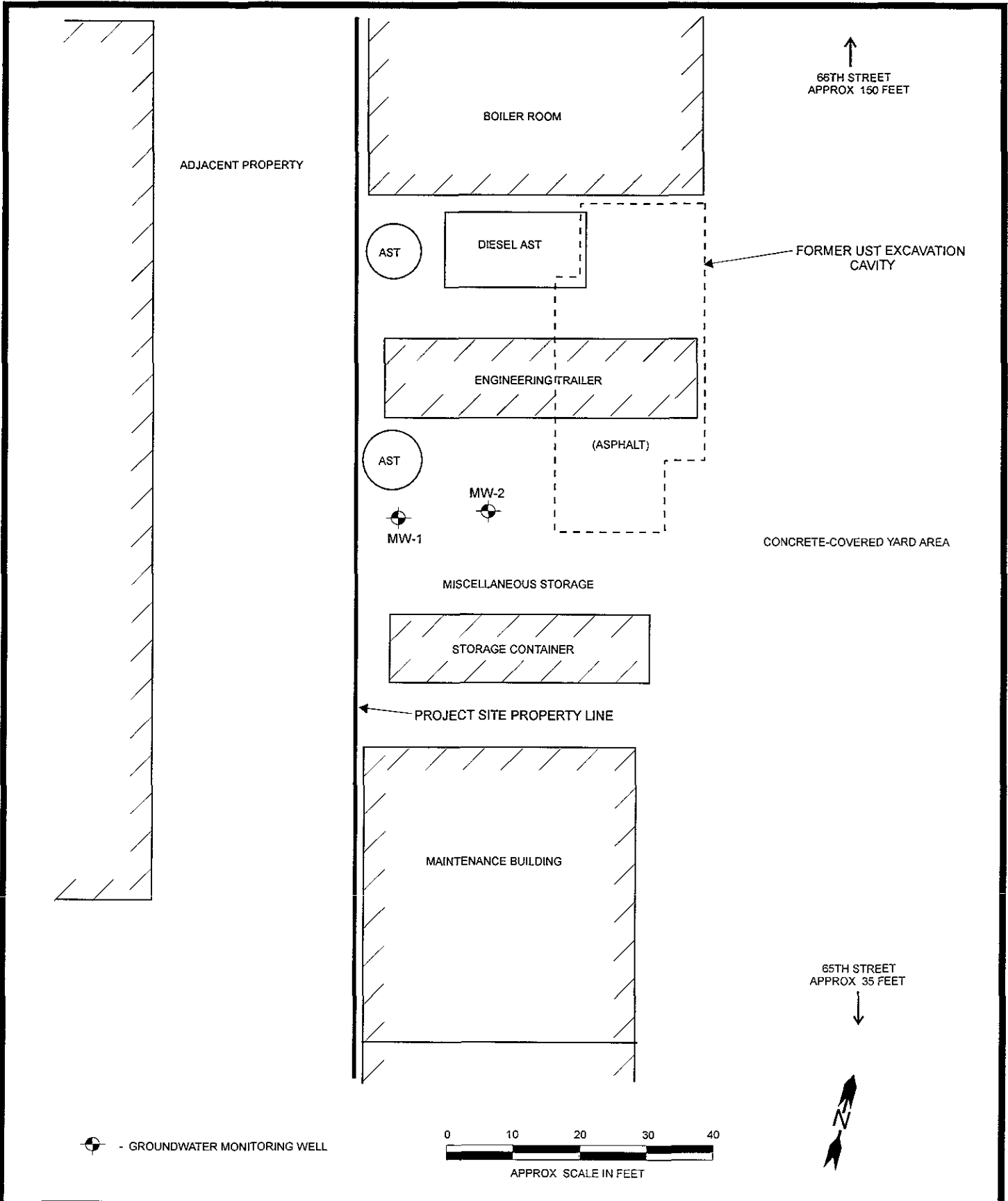

 - GROUNDWATER MONITORING WELL

0 10 20 30 40
 APPROX SCALE IN FEET

DESIGNED BY:	CHECKED BY:	SITE PLAN	DATE: 11/25/98	FIGURE: 2
DRAWN BY JG	SCALE:		<p style="text-align: center;">GRIBI Associates</p>	
PROJECT NO: 140-01-01		<p style="text-align: center;">LIQUID SUGARS UST SITE 1275 66TH STREET EMERYVILLE, CALIFORNIA</p>		

APPENDIX A

GROUNDWATER MONITORING FIELD DATA RECORDS

GROUNDWATER SAMPLING RECORD		GRIBI Associates	
Well No. MW-1 (WEST)		Well Loc.	
Project Name LSI/OMARVILLE		Project No.	
Date 2/5/99	Time	TOC Elevation	GW Elevation
Depth to Water 7.28		Well Depth	Well Diameter
Purge Water, 2": Wtr Column X 0.163 X 3 =		Purge Water, 4": Wtr Column X 0.653 X 3 =	
Purge/Sample Method		Lab Analyses	
Weather Conditions CL/PT cldy		Laboratory	

Time	Volume Purged	Temp.	Cond.	pH	Visual
	0	56.1	0.73	7.41	CLR - NO HC SH
	1	58.0	1.07	7.01	SL MKy Grey. NO HC
	2	58.5	1.11	6.37	SL - SL HC 0
	4	58.5	1.12	6.79	
	6	58.2	1.30	6.80	MKY Grey, NO HC
	9	58.6	1.35	6.78	SH. ISL HC 0

Remarks

GROUNDWATER SAMPLING RECORD		GRIBI Associates	
Well No. MW-2/EAST		Well Loc.	
Project Name LSI/Remediation		Project No.	
Date 2/5/90	Time	TOC Elevation	GW Elevation
Depth to Water 6.91		Well Depth	Well Diameter
Purge Water, 2": Wtr Column X 0.163 X 3 =		Purge Water, 4": Wtr Column X 0.653 X 3 =	
Purge/Sample Method		Lab Analyses	
Weather Conditions		Laboratory	

Time	Volume Purged	Temp.	Cond.	pH	Visual
	0	55.5	0.58	6.31	CLR - NO Fe c sh
	2	56.6	1.29	6.19	SLHC 0
	4	58.1	1.34	6.25	SL-MOD HC 7
	6	58.0	1.40	6.49	SL-MOD HC 7 (SL)
	10	58.9	1.29	6.48	
	15	58.5	1.70	6.41	
	20	58.6	1.71	6.32	SL-MOD green SLHC
					SLHC, SL-MOD HC 0

Remarks

APPENDIX B

**LABORATORY DATA REPORTS AND
CHAIN-OF-CUSTODY RECORDS**



Acculabs Inc.

Davis

1046 Olive Drive, Davis CA 95616 ■ 530-757-0920 ■ Fax 753-6091

Sample Log 19596
February 11, 1999

Jim Gribi
Gribi Associates
884 Vintage
Suisun, CA 94585

Subject : 2 Water samples
Project Name : LSI/Emeryville
Project Number : 149-01-03

Dear Mr. Gribi,

Chemical analysis on the samples referenced above has been completed. Summaries of the data are contained on the following pages. Sample(s) were received under documented chain-of-custody. USEPA protocols for sample storage and preservation were followed.

Acculabs - Davis is certified by the State of Arizona (AZ0583) and the State of California (# I-2330). If you have any questions regarding procedures or results, please call me at 530-757-0920.

Sincerely,

Tom Kwoka



Acculabs Inc.

Davis

1046 Olive Drive, Suite 2, Davis CA 95616 ■ 530-757-0920 ■ Fax 753-6091

Sample Log 19596

MTBE (Methyl-t-butyl ether) By EPA Method 8020/602

From : LSI/Emeryville (Proj. # 149-01-03)

Sampled : 02/05/99

Received : 02/05/99

Matrix : Water

SAMPLE	Date Analyzed	(MRL) $\mu\text{g/L}$	Measured Value $\mu\text{g/L}$
MW-1 (WEST)	02/10/99	(5.0)	<5.0
MW-2 (EAST)	02/10/99	(5.0)	<5.0

Approved By:



Tom Kwoka
Lab Director



Acculabs Inc.

Davis

1046 Olive Drive, Suite 2, Davis CA 95616 ■ 530-757-0920 ■ Fax 753-6091

Sample Log 19596

19596-01

Sample: MW-1 (WEST)

From : LSI/Emeryville (Proj. # 149-01-03)

Sampled : 02/05/99

Dilution : 1:1

Matrix : Water

Run Log : 4181K

Parameter	(MRL) ug/L	Measured Value ug/L
Benzene	(.50)	12
Toluene	(.50)	6.1
Ethylbenzene	(.50)	4.6
Total Xylenes	(.50)	1.9
TPH as Gasoline	(50)	490
Surrogate Recovery		115 %

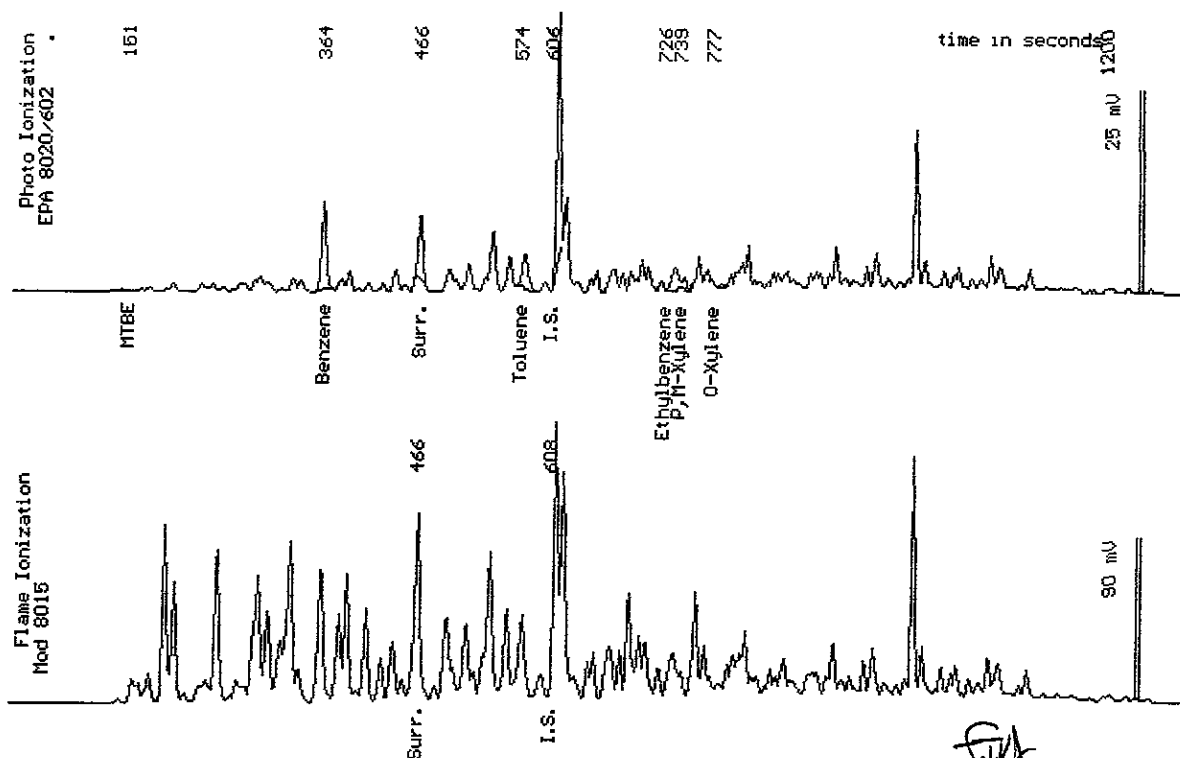

Date Analyzed: 02-10-99
Column : 0.53mm ID X 60m Restek Rtx-1701

[Signature]
Stewart Rodolfsky
Senior Chemist

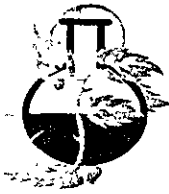

Acculabs Inc.

Davis

1046 Olive Drive, Suite 2, Davis CA 95616 ■ 530-757-0920 ■ Fax 753-6091

Sample Log 19596

19596-02

Sample: MW-2 (EAST)

From : LSI/Emeryville (Proj. # 149-01-03)

Sampled : 02/05/99

Dilution : 1:1

Run Log : 4181K

Matrix : Water

Parameter	(MRL) ug/L	Measured Value ug/L
Benzene	(.50)	17
Toluene	(.50)	4.9
Ethylbenzene	(.50)	6.4
Total Xylenes	(.50)	1.6
TPH as Gasoline	(50)	790 *

Surrogate Recovery

161 * %

* Product is not typical gasoline. Surrogate recovery high due to matrix interference.

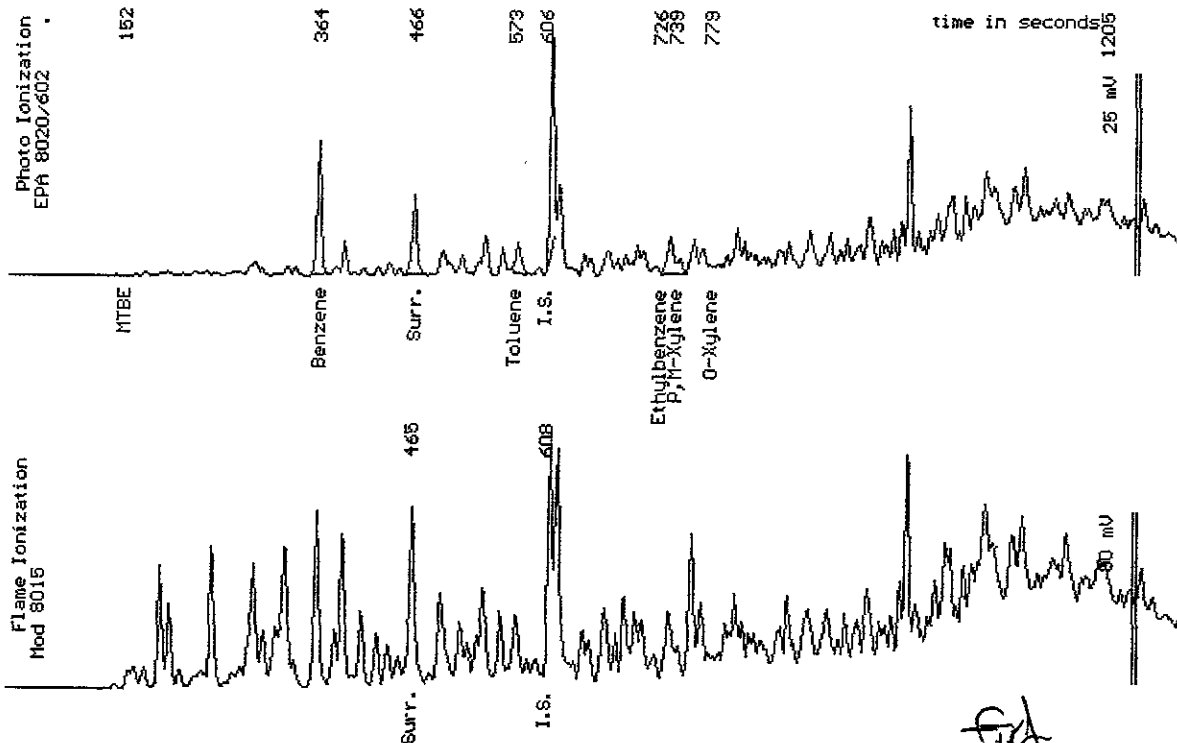

Date Analyzed: 02-10-99
Column : 0.53mm ID X 60m Restek Rtx-1701

Stewart Pedolsky
Stewart Pedolsky
Senior Chemist

Acculabs Inc.

February 11, 1999
Sample Log 19596

QC Report for EPA 602 & Modified EPA 8015
Run Log : 4181K
From : LSI/Emeryville (Proj. # 149-01-03)
Sample(s) Received : 02/05/99

Parameter	Matrix Spike % Recovery	Matrix Spike Duplicate % Recovery	RPD *
-----------	----------------------------	---	-------

Spiked sample too contaminated for spike recovery. See LCS data.

* RPD = Relative Percent Difference

Parameter	Laboratory Control Sample % Recovery
-----------	---

Benzene	108
Ethylbenzene	107
Gasoline	137

Parameter	Method Blank
-----------	--------------

Benzene	<0.50 ug/L
Toluene	<0.50 ug/L
Ethylbenzene	<0.50 ug/L
Total Xylenes	<0.50 ug/L
TPH as Gasoline	<50 ug/L

Tom Kwoka
Lab Director



Acculabs Inc.

Davis

1046 Olive Drive, Davis CA 95616 ■ 530-757-0920 ■ Fax 753-6091

Sample Log 19596

19596-01

Sample: MW-1 (WEST)

From : LSI/Emeryville (Proj. # 149-01-03)

Sampled : 02/05/99

Extracted: 02/09/99

Dilution : 1:1

Matrix : Water

QC Batch : DW990201

Run Log : 7429B

Parameter	(MRL) ug/L	Measured Value ug/L
TPH as Diesel	(50)	<50
TPH as Motor Oil	(100)	<100

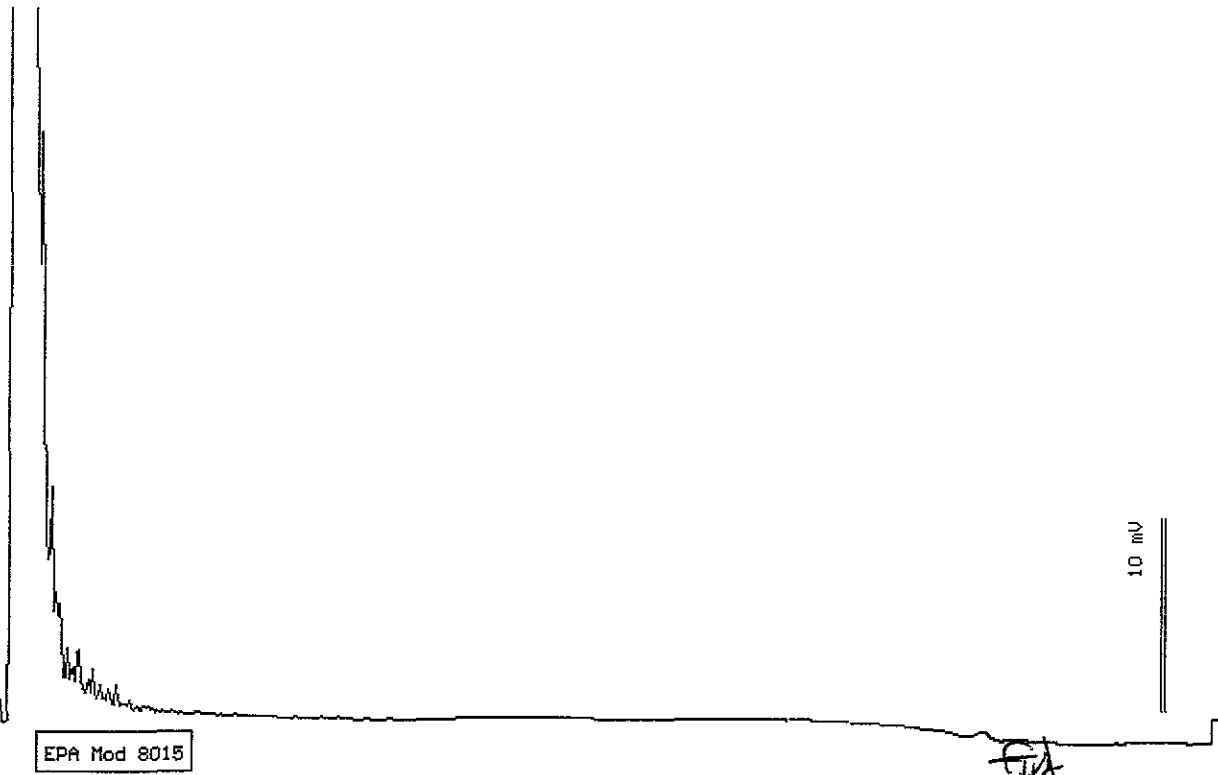

Date: 02-10-99 Time: 09:33:12
Column : 0.53mm ID X 15m DB1 (J&W Scientific)

Stu
Stewart Podolsky
Senior Chemist



Acculabs Inc.

Davis

1046 Olive Drive, Davis CA 95616 ■ 530-757-0920 ■ Fax 753-6091

Sample Log 19596

19596-02

Sample: **MW-2 (EAST)**

From : LSI/Emeryville (Proj. # 149-01-03)

Sampled : 02/05/99

Extracted: 02/09/99

Dilution : 1:1

Matrix : Water

QC Batch : DW990201

Run Log : 7429B

Parameter	(MRL) ug/L	Measured Value ug/L
TPH as Diesel	(50)	3500
TPH as Motor Oil	(100)	<100

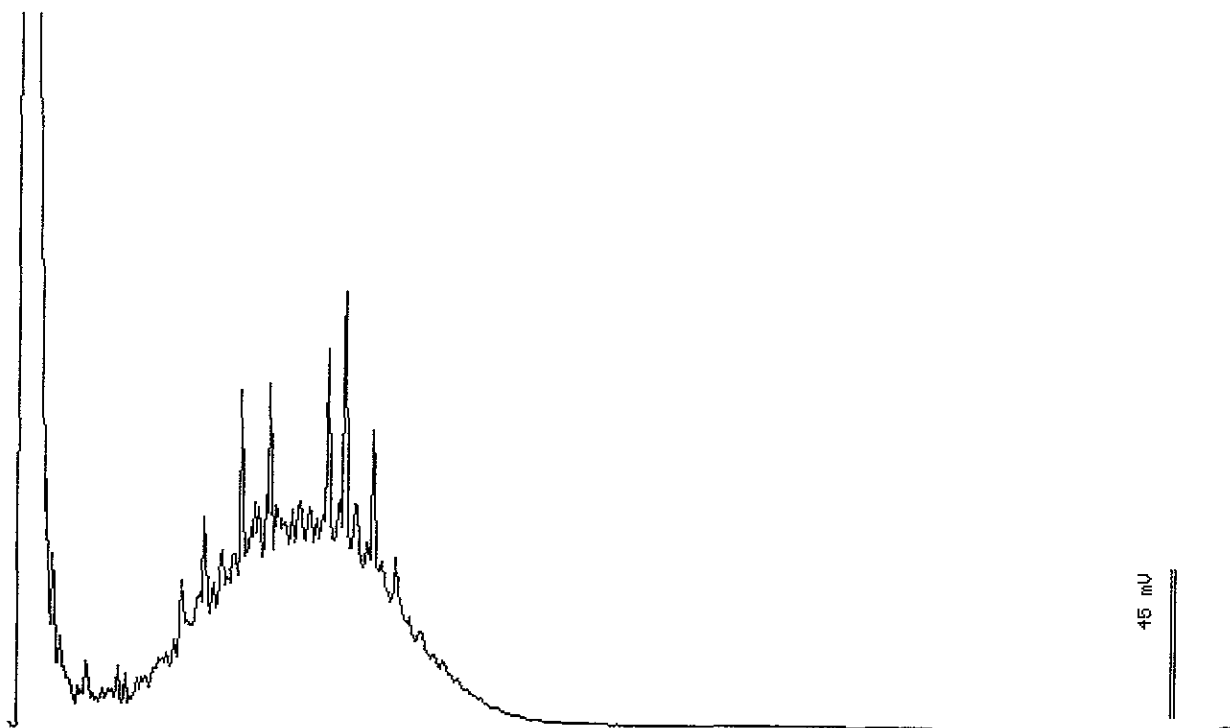

EPA Mod 8015

Diesel

Date: 02-10-99 Time: 04:06:09
Column : 0.53mm ID X 15m DB1 (J&W Scientific)

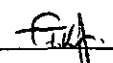
Stewart Podolsky
Senior Chemist

Acculabs Inc.

February 10, 1999

QC Report
TPH Diesel/Motor Oil by 8015 Mod

QC Batch DW990201

Matrix: Water

Spike and Spike Duplicate Results

Parameter	Matrix Spike (%Rec)	Matrix Spike Dup. (%Rec)	RPD %
TPH as Diesel	Not enough sample for spiking. See duplicate LCS Data.		

Laboratory Control Spike

Parameter	Laboratory Control Spike (%Rec)	Laboratory Control Spike Dup. (%Rec)	RPD %
TPH as Diesel	96	102	6

Method Blank

Parameter	MDL(ug/L)	Measured Value(ug/L)
TPH as Diesel	(50)	<50
TPH as Motor Oil	(100)	<100



Tom Kwoka
Lab Director

Acculabs Inc.

[] 1725 W. 17th. St. Tempe AZ 85281
 [] 4455 S. Park Ave. Tucson AZ 85714
 [] 2020 W. Lone Cactus Dr. Phoenix AZ 85027
 [] 2029 N. 4th. St. Flagstaff AZ 86004
 [] 1046 Olive Drive Davis CA 95618
 [] 75 Suttle St. Durango CO 81301
 [] 4663 Table Mountain Dr. Golden CO 80403
 [] 992 Spice Islands Dr. Sparks NV 89431

602-967-1310 Fax 967-1019
 520-807-3801 Fax 807-3803
 602-780-4800 Fax 780-7695
 520-774-7643 Fax 774-7648
 530-757-0920 Fax 753-6091
 970-247-4220 Fax 247-4227
 303-277-9514 Fax 277-9512
 702-355-0202 Fax 355-0817

Lab Number **19596**
 Report **2-12-99**
 Due Date:

Client GRIBI ASSOCIATES		PUBLIC WATER SUPPLY INFORMATION	
Address 1350 HAYES ST, Ste C-14		System	Report to: State Y N
City, State & Zip BENICIA CA 94510		PWS No.	Report to: EPA Y N
Contact JIM GRIBI		POE No.	DWR No.
Phone 707/748-7743	Project Name LSI/emeryville	Collection Point	
Fax 707/748-7763	Project Number 149-01-03	Collector's Name	
P.O. Number	Fax Results (Y) N	Page	of
Location (City)			

SAMPLE TYPE CODES			S a m p l e T y p e	C o n t a i n e r s	Analyses Requested											Spl. No.					
DW = drinking water	TB = travel blank	Compliance Monitoring																			
WW = waste water	SD = solid	Y N				TPH-6/BTEX/MIBZ TPH-D/IWD															
MW = monitoring well	SO = soil																				
HW = hazardous waste	SL = sludge																				
TURNAROUND TIME REQUESTED																					
Standard			Lab Manager Approval																		
RUSH																					
Special																					
CLIENT'S SAMPLE ID/LOCATION	Date	Time																			
MW-1 (West)	2/5		W	6	X	X														01	
MW-2 (EAST)	"		W	6	X	X															02

Instructions/Comments/Special Requirements:

SAMPLE RECEIPT		Date	Time	Samples Relinquished By	Samples Received By
Received Cold	Y N	25	17:35	James Clark	Angela Stump
Custody Seals	Y N	2			
Seals Intact	Y N				
No. of Containers					

Acculabs' terms are: Net 40 (Payment must be received by the date shown on the invoice or any discount is void)