

**RECEIVED**

11:41 am, Sep 11, 2012

Alameda County  
Environmental Health

September 7, 2012

Ms. Karel Detterman  
Alameda County Environmental Health  
1131 Harbor Bay Parkway, Suite 250  
Alameda, California 94502

**Subject: Perjury Statement and Report Transmittal**

1600 – 1630 Park Street  
Alameda, California 94501  
AEI Project No. 298931  
ACEH RO#0000008

Dear Ms. Detterman:

I declare under penalty of perjury, that the information and/or recommendations contained in the attached report for the above-referenced site are true and correct to the best of my knowledge.

If you have any questions or need additional information, please do not hesitate to call me or Mr. Peter McIntyre at AEI Consultants, (925) 746-6004.

Sincerely,



John Buestad  
President

JB/pm

Attachment: AEI Consultants, *Baseline Environmental Project Schedule (September 7, 2012)*

cc: Mr. Peter McIntyre, AEI Consultants, 2500 Camino Diablo, Walnut Creek, CA 94597  
Mr. Robert Robitaille, AEI Consultants, 2500 Camino Diablo, Walnut Creek, CA 94597



September 7, 2012

Alameda County Environmental Health Department  
Attn: Ms. Karel Detterman  
1131 Harbor Bay Parkway, Suite 250  
Alameda, CA 94502

**Subject: Baseline Environmental Project Schedule**

1630 Park Street  
Alameda, California  
AEI Project No. 298931  
ACEHD Fuel Leak Case No. RO0000008

Dear Ms. Detterman:

AEI Consultants (AEI) has prepared this Baseline Environmental Project Schedule on behalf of Foley Street Investments (FSI), developer of the subject site. The subject of this Schedule is the leaking underground storage tank (LUST) case located at the property 1630 Park Street, known as the Good Chevrolet site. The Alameda County Environmental Health Department (ACEHD) is the agency with regulatory oversight of the LUST case. This Schedule is a revised and updated Alameda Station Tentative Entitlement Schedule and addresses comments which were provided by the ACEHD in correspondence dated July 20, 2012.

We welcome comments and questions from ACEHD staff. Please contact us (925) 746-6000.

Sincerely,  
**AEI Consultants**

Robert Robitaille  
Sr. Project Manager

Peter J. McIntyre, PG  
Sr. Vice President, Geologist

**Distribution:**

John Buestad, Foley Street Investments  
Karel Detterman, Alameda County Environmental Health Department (FTP Upload)  
GeoTracker (Upload)

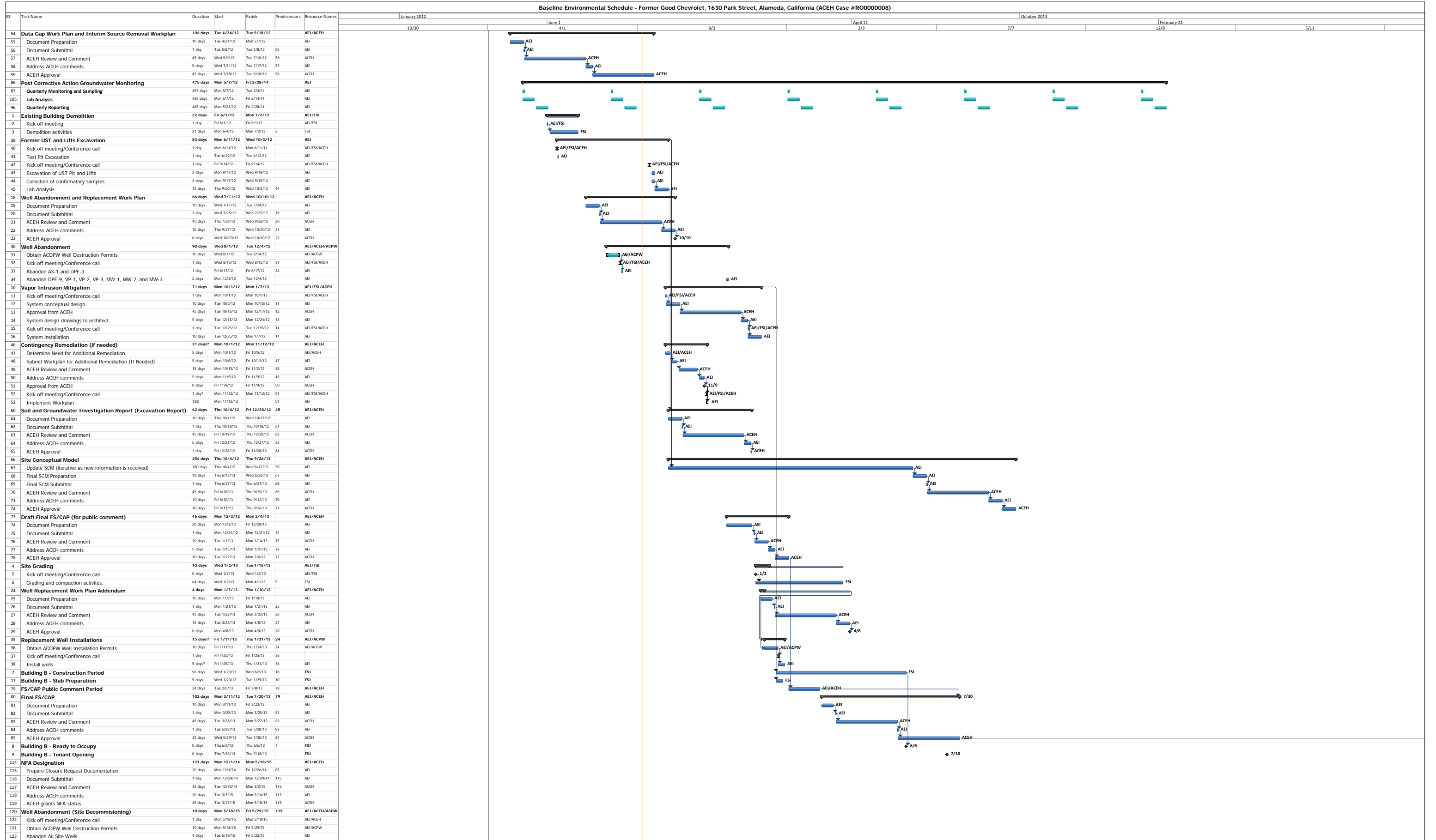

Baseline Environmental Schedule - Former Good Chevrolet, 1630 Park Street, Alameda, California (ACEH Case #RO000008)

