



COUNTY OF ALAMEDA
Assessor's Office
Property Value System

[Help](#)

[New Query](#)

[History](#)

[Value](#)

[Transfer](#)

[Map](#)

[Glossary](#)

Parcel Number: **9-740-19-1** Inactive: **N** Lien Date: **01/01/2011** Owner: **PORTOLA VALLEY SHELL**

Property Address: **3420 SAN PABLO AVE, OAKLAND, CA 94608-4234**

[Economic Unit](#)

Mailing Name		Historical Mailing Address	Document Date	Document Number	Value From Trans Tax	Parcel Count	Use
PORTOLA VALLEY SHELL	List Owners	965 LAUREL GLEN DR , PALO ALTO, CA 94304-1323	04/01/2005	2005-126703		<u>3</u>	<u>8500</u>
EQUILON ENTERPRISES LLC	List Owners	PO BOX 4369 , HOUSTON, TX 77210	03/04/2005	2005-86790		<u>3</u>	<u>8500</u>
EQUILON ENTERPRISES LLC c/o TAX DEPT PROPERTY	List Owners	PO BOX 4369 , HOUSTON, TX 77056	07/17/1998	1998-252223		<u>41</u>	<u>8500</u>
SHELL OIL COMPANY c/o WESTERN TAX REGION	List Owners	PO BOX 2099 , HOUSTON, TX 77252	01/10/1966	AY-2880		<u>1</u>	<u>8500</u>

All information on this site is to be assumed accurate for property assessment purposes only, and is based upon the Assessor's knowledge of each property. Caution is advised for use other than its intended purpose.

The Alameda County Intranet site is best viewed in Internet Explorer Version 5.5 or later. Click [here](#) for more information regarding supported browsers.

Copyright © 2001 Alameda County

ASSESSOR'S MAP 9

Code Area No. 17-046

9



Map of the property of the Central Land Company
Map showing location of 35th Street West of Market St. in Central Land Company's Property.
Map of the Cotter Tract
Scale 1 in = 50 ft.

P.M. 8877 298/57-58

Rev. 5-14-79 2M
4-29-04 EG
0-25-07 CC
9-28-10 CC

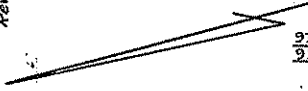

741

929

931

933

937

939

943

949

957

963

965

967

975

977

981

985

987

989

Street
←- Walton ->

35th Street

35th Street

35th Street

35th Street

35th Street

35th Street

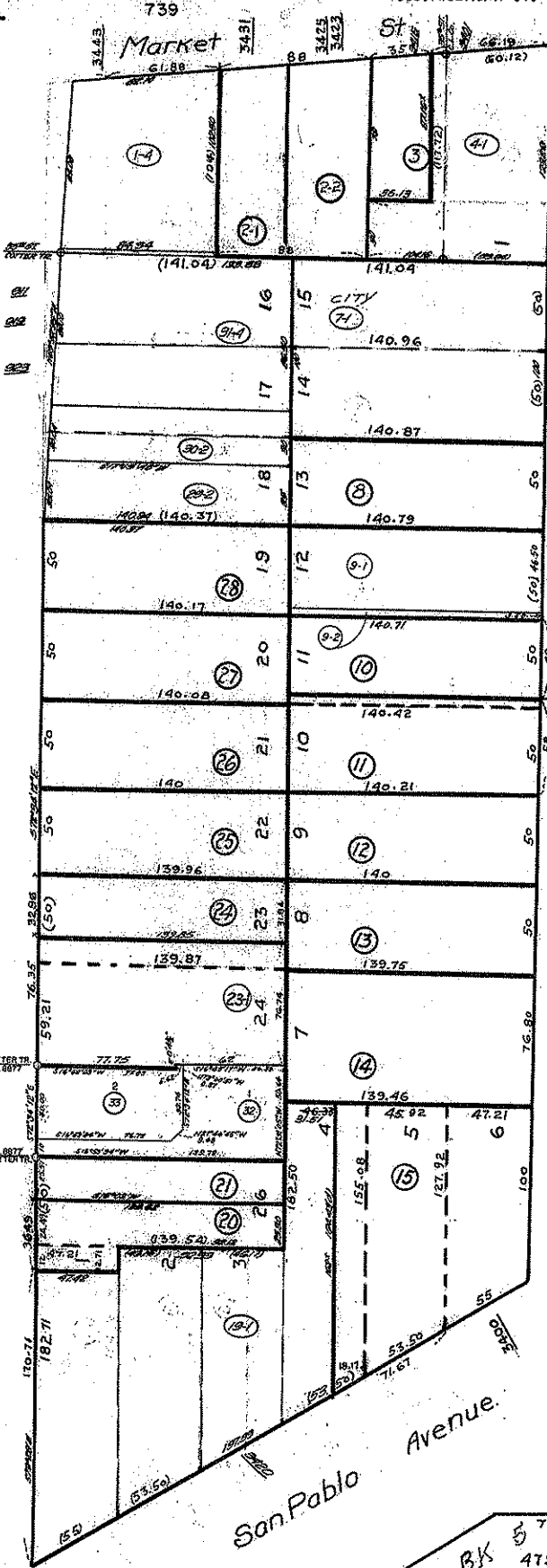

Street

34th Street

34th Street

34th Street

34th Street

34th Street

34th Street

34th Street

900

920

924

944

948

952

960

964

968

976

984

990

994

998

1000

1004

1008

1012

1016

1020

1024

1028

1032

1036

723

100

100

100

100

BK 5 77.50
479

Unit 77

